

The transience of society:

Through the lens of a post-war neighbourhood in The Netherlands

AMRITA SEN



Re-Densification of *Westwijk*

- STUDIO BRIEF
- SITE INTRODUCTION
- RESEARCH FINDINGS
- DESIGN DEVELOPMENT
- DESIGN DETAILING

“ 1 million homes by 2030! ”

In 2023 there will be 8.270 million households and 7.712 million homes in the Netherlands. -Ministry of the Interior and Kingdom Relations.

- How?
- SPLIT
 - TRANSFORM
 - NEW BUILD

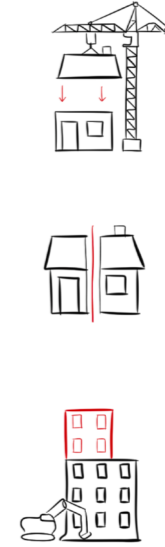

" The housing crisis is much more than a shortage of affordable housing."

" The housing shortage is also the lack of a suitable home. If homes are not suitable, they will ultimately remain empty."

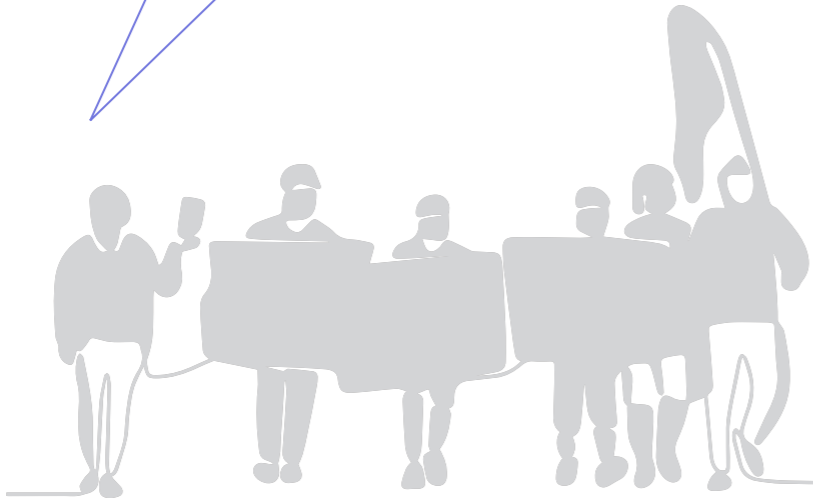

A suitable home?

"The housing crisis is much more than a shortage of affordable housing."

"The housing shortage is also the lack of a suitable home. If homes are not suitable, they will ultimately remain empty."

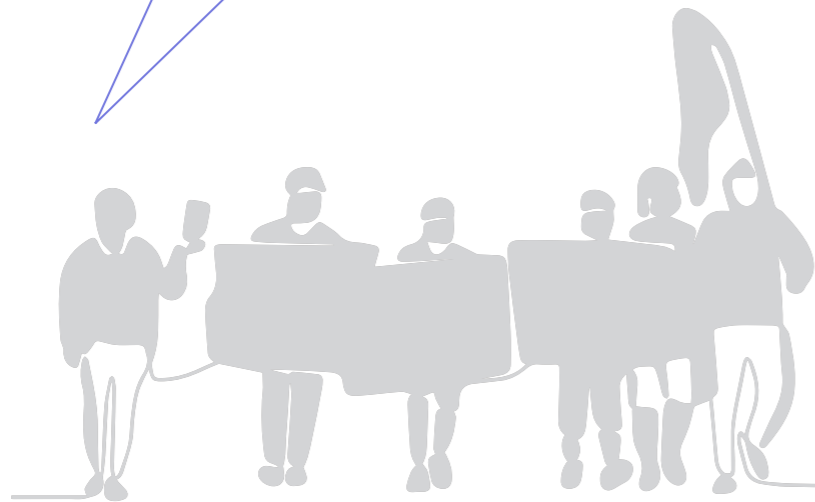

Studio Aims



"Designers can no longer look at the city as a physically built environment, but have to understand it as a **performing ecology of material flows and diverging habitats.**"

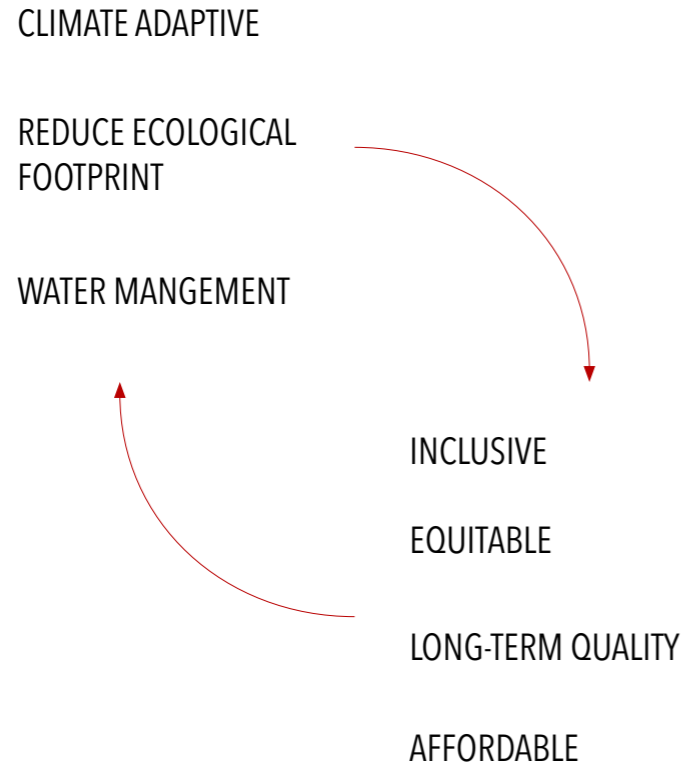

Studio Aims



“Designers can no longer look at the city as a physically built environment, but have to understand it as a **performing ecology of material flows and diverging habitats.**”

Housing Plan:
Area-wise distribution
for 917,193 homes

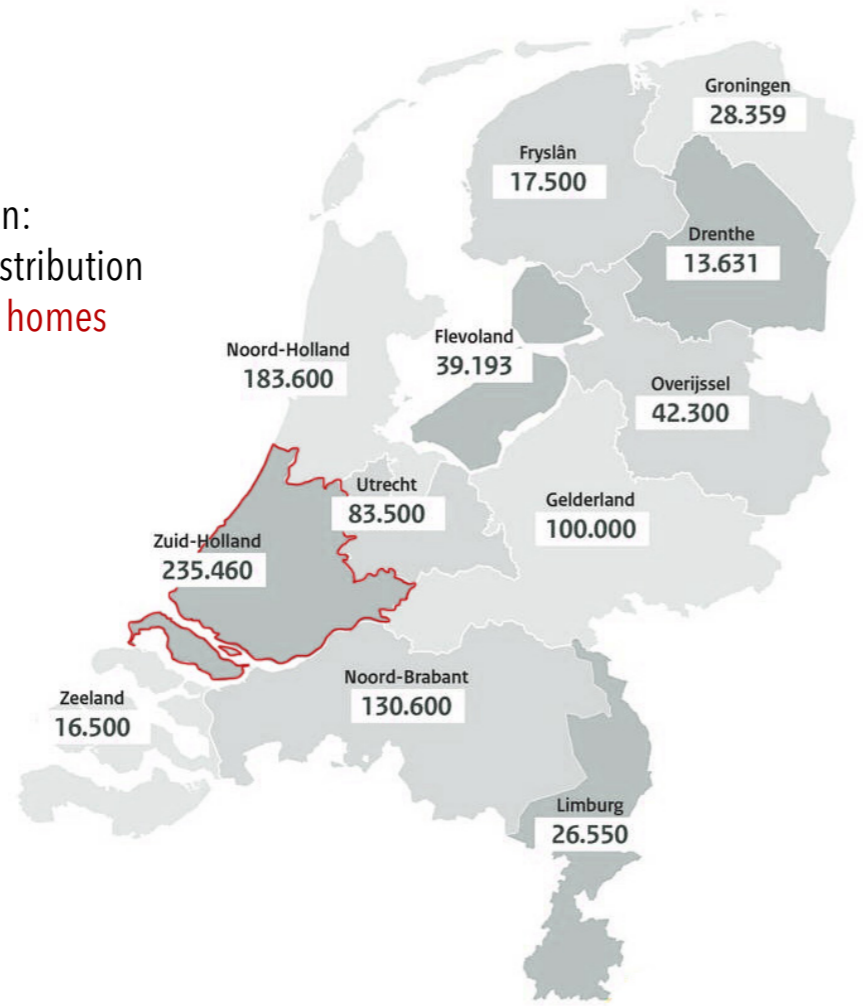

How?

SPLIT

TRANSFORM

NEW BUILD

Where?

OPEN LAND

DENSIFYING

DEMOLISHING EXISTING



Where?

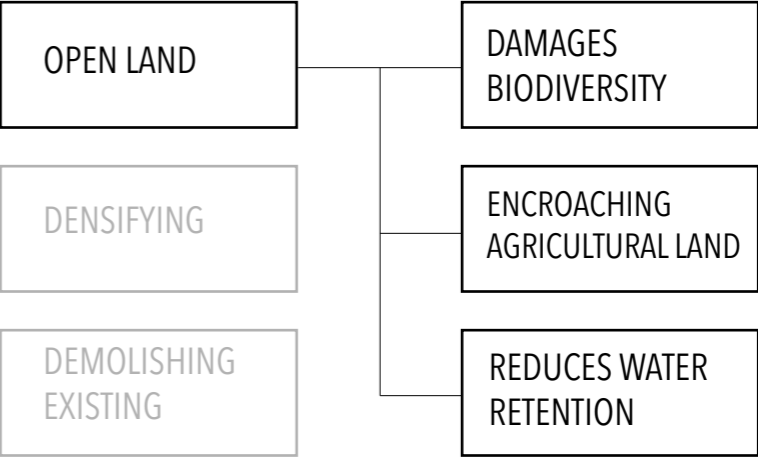

The growth and spread of city centres

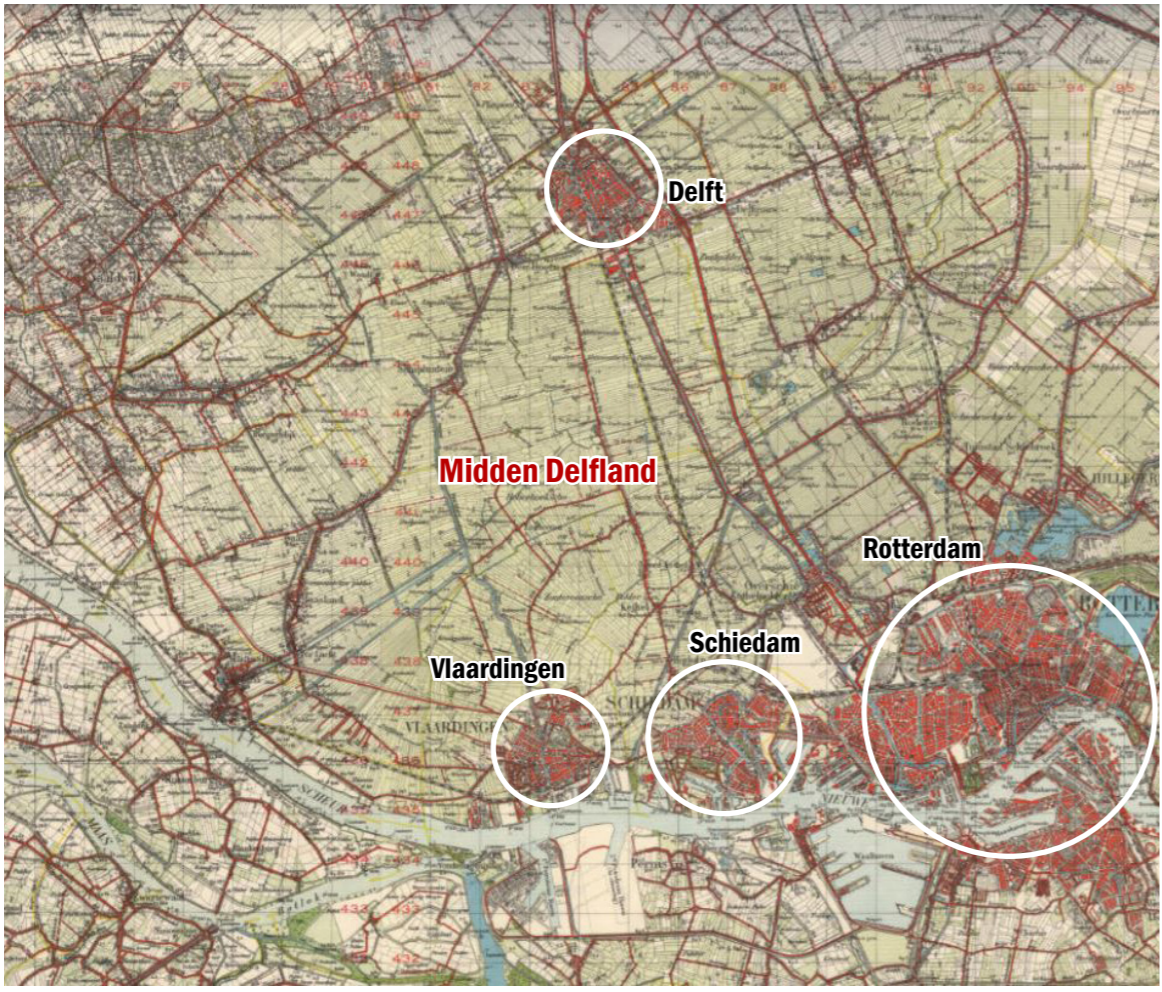

1950



2023

National Productive Park Delfland



"Due to large paved surfaces in surrounding cities, there is a pressure on the water drainage system of Midden Delfland, **the boezem system has reached maximum capacity.**"





- Boezem buffer- water storage
- Peatland- agriculture
- Wetland for birds
- Woodland- wood production



Delft

Rotterdam

"Midden-Delfland, a green lung and sponge for cities"

Dichotomy of space



Dichotomy of space

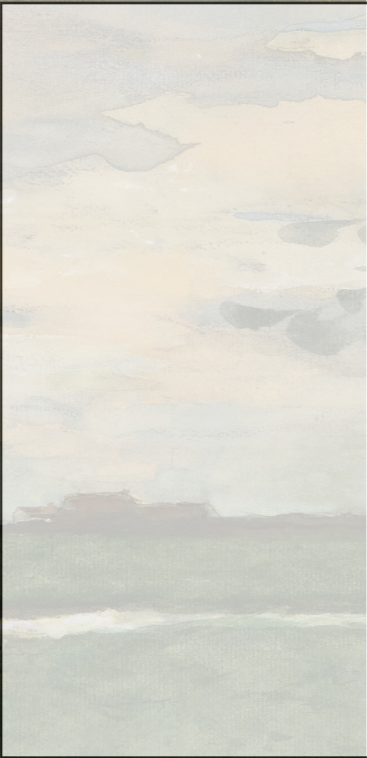

?



Where?

OPEN LAND

DENSIFYING

DEMOLISHING EXISTING

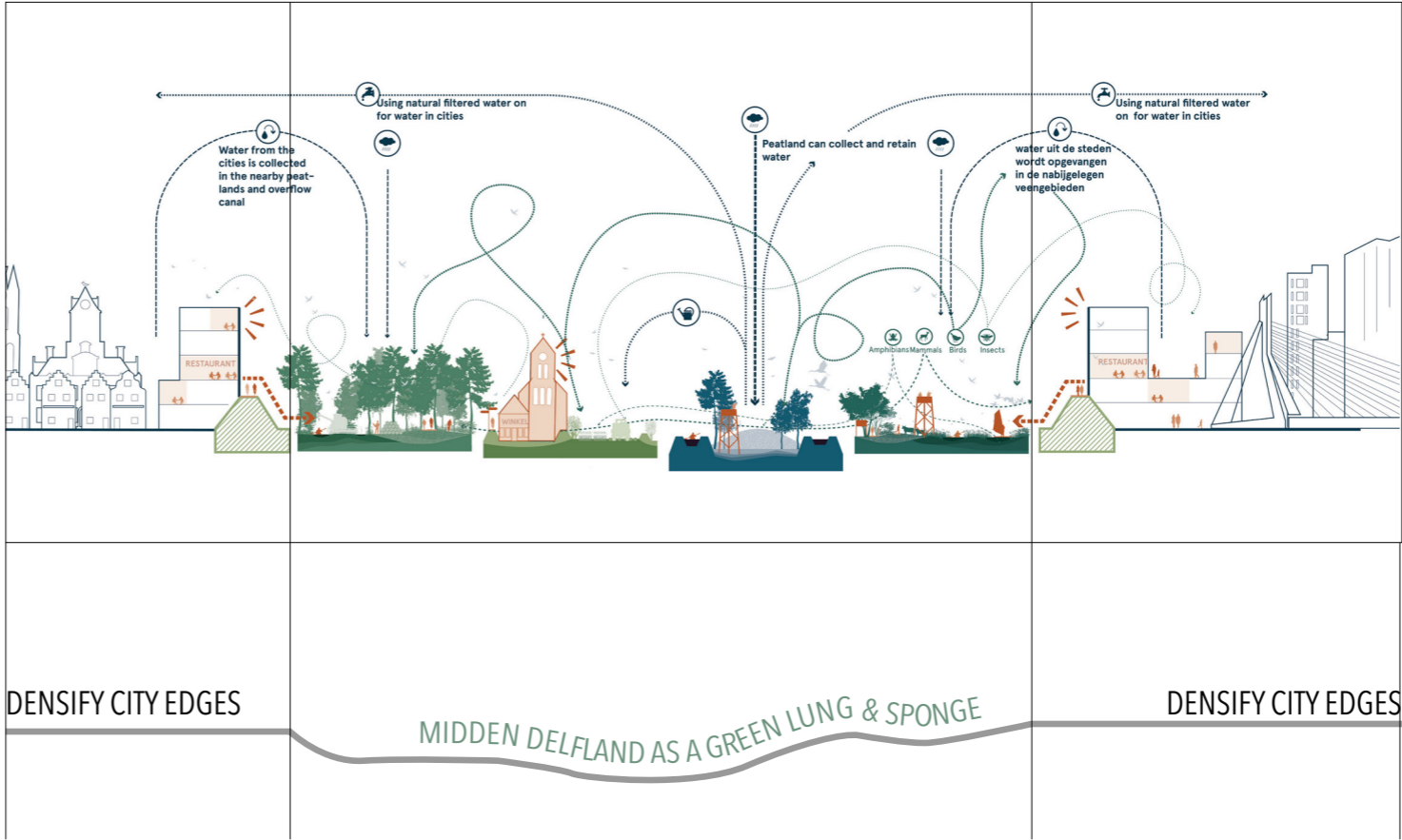

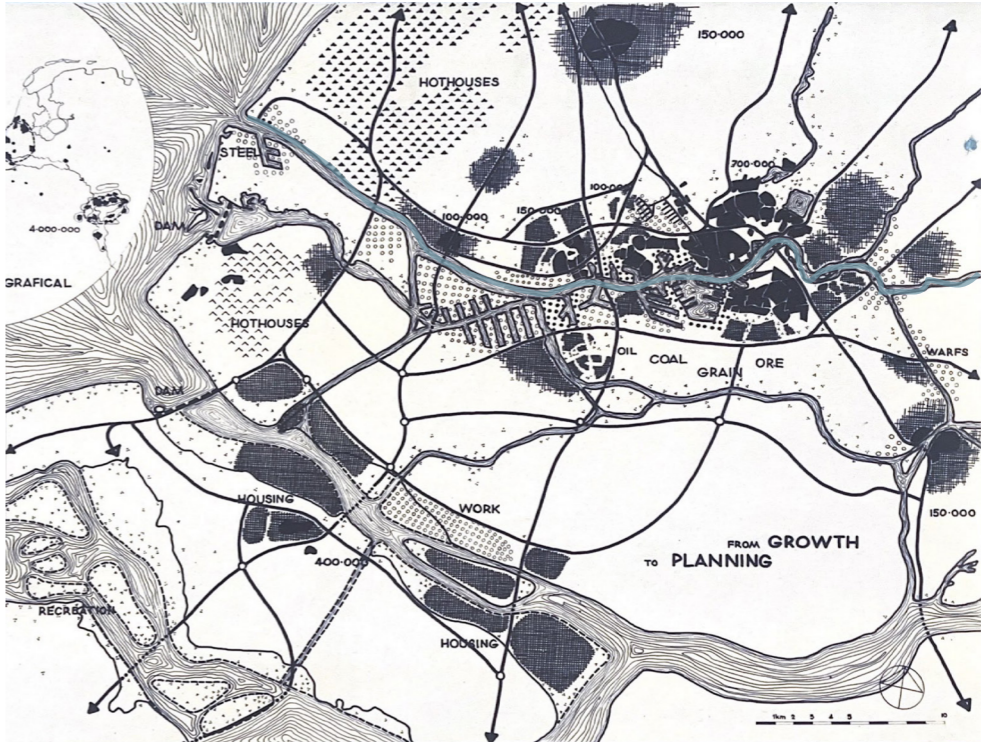
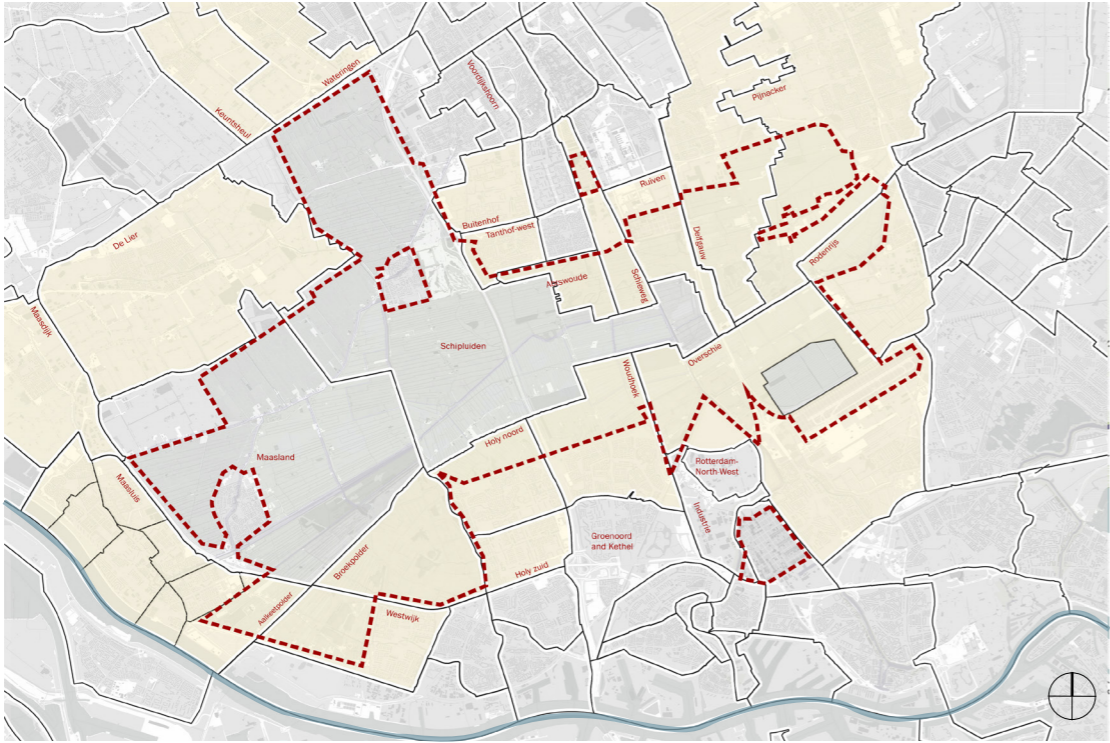

CIAM HOLLAND- GROUP 'OPBOUW'

3.5 million homes out of a total of 5 million were constructed after 1945, mostly designed as typical post-war neighbourhoods. (Prak & Priemus, 1985)

Where?

OPEN LAND

DENSIFYING

DEMOLISHING
EXISTING

upto 5% homes remain unoccupied
 (~ 400,000 of 8.1 million)

-Ministry of the Interior and Kingdom Relations

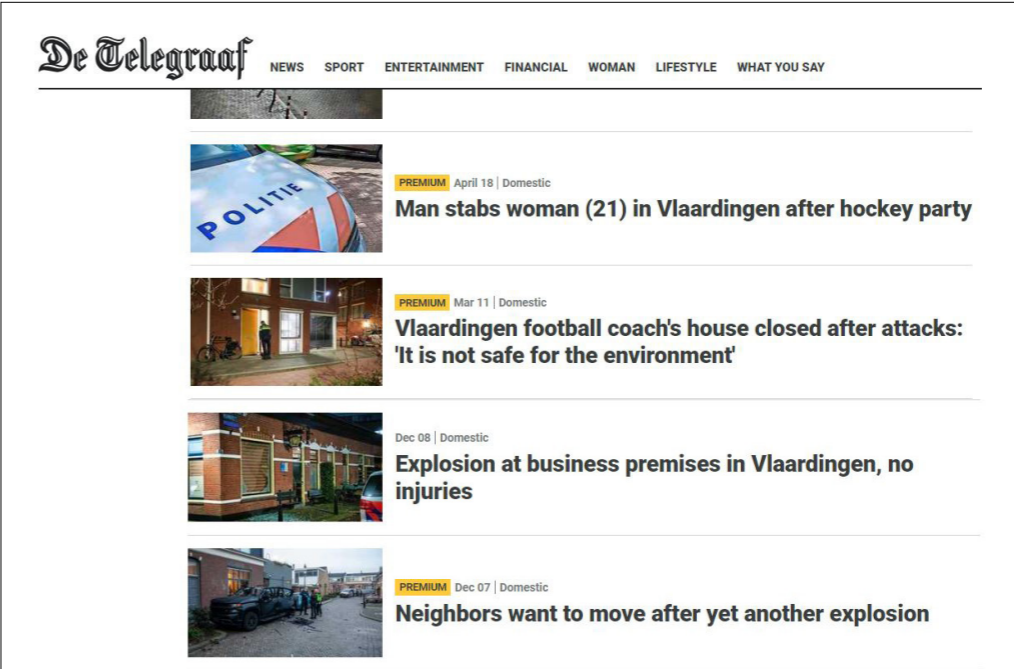

Unfavourable living conditions

Decay

Spatial Decay

NO VARIATION IN HOUSING TYPOLOGIES	ABSOLUTE DIVIDE IN INTERIOR & EXTERIOR	LACK OF COMMUNAL SPACES	STERILE CORRIDORS
------------------------------------	--	-------------------------	-------------------

HIGH VACANCY RATES	UNSAFE NEIGHBOURHOOD	ANONYMITY	LACK OF OWNERSHIP
--------------------	----------------------	-----------	-------------------

Social Decay

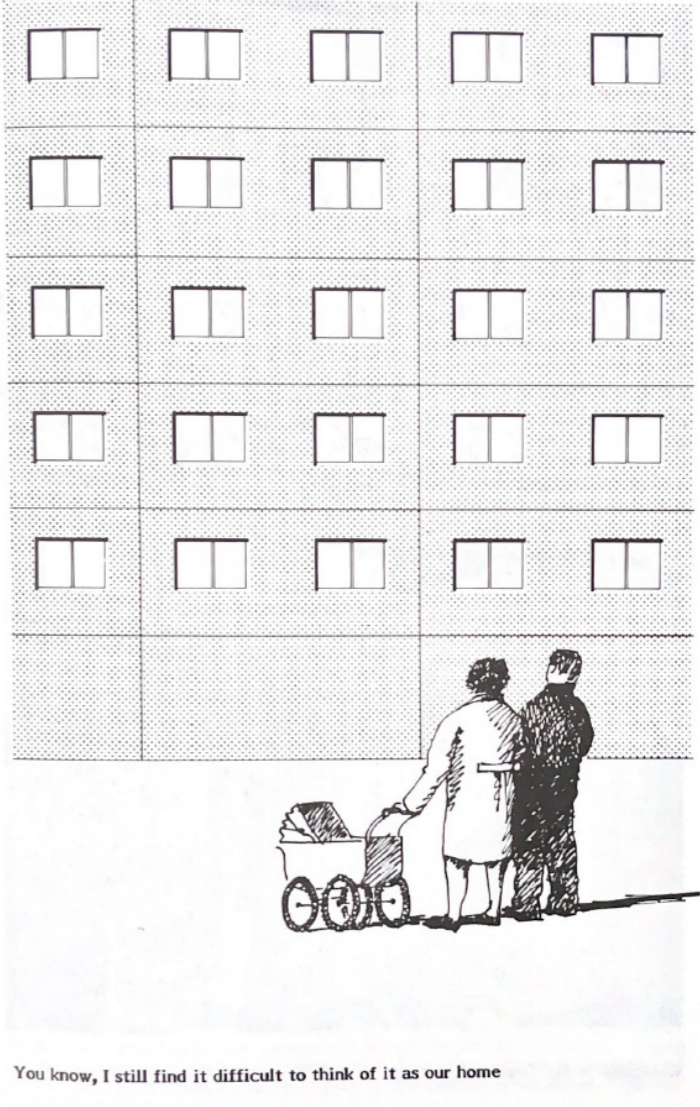

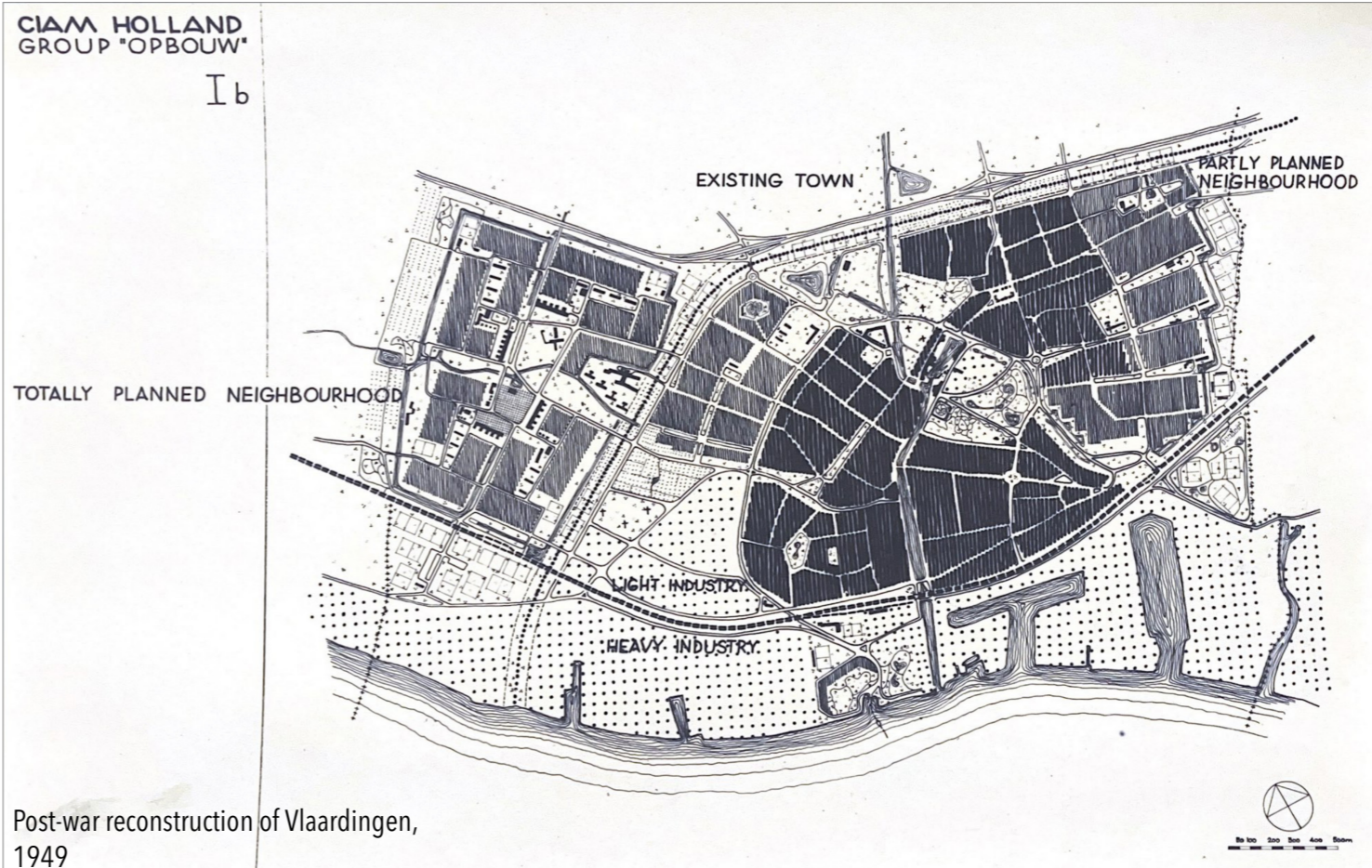
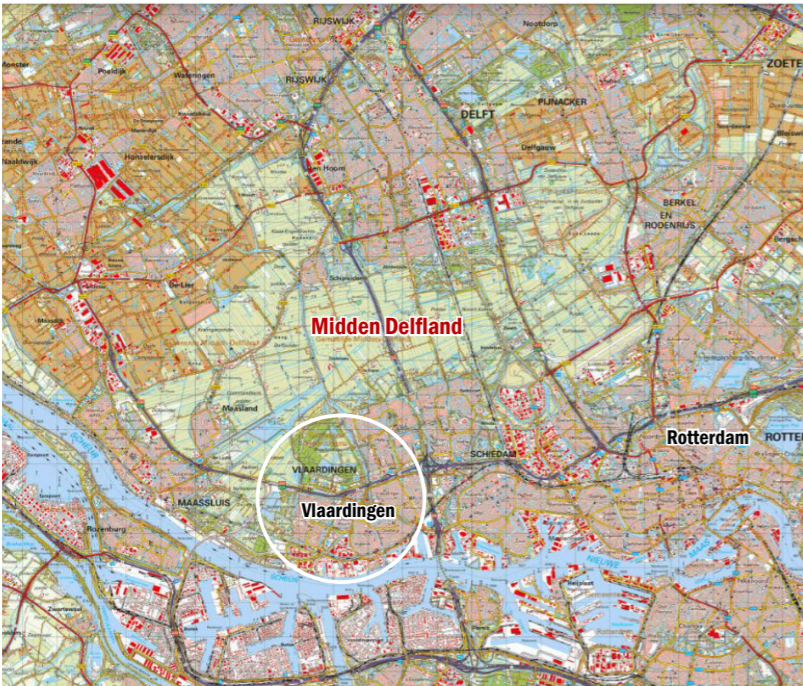

Post-war reconstruction of Vlaardingen, 1949

Densification of Vlaardingen

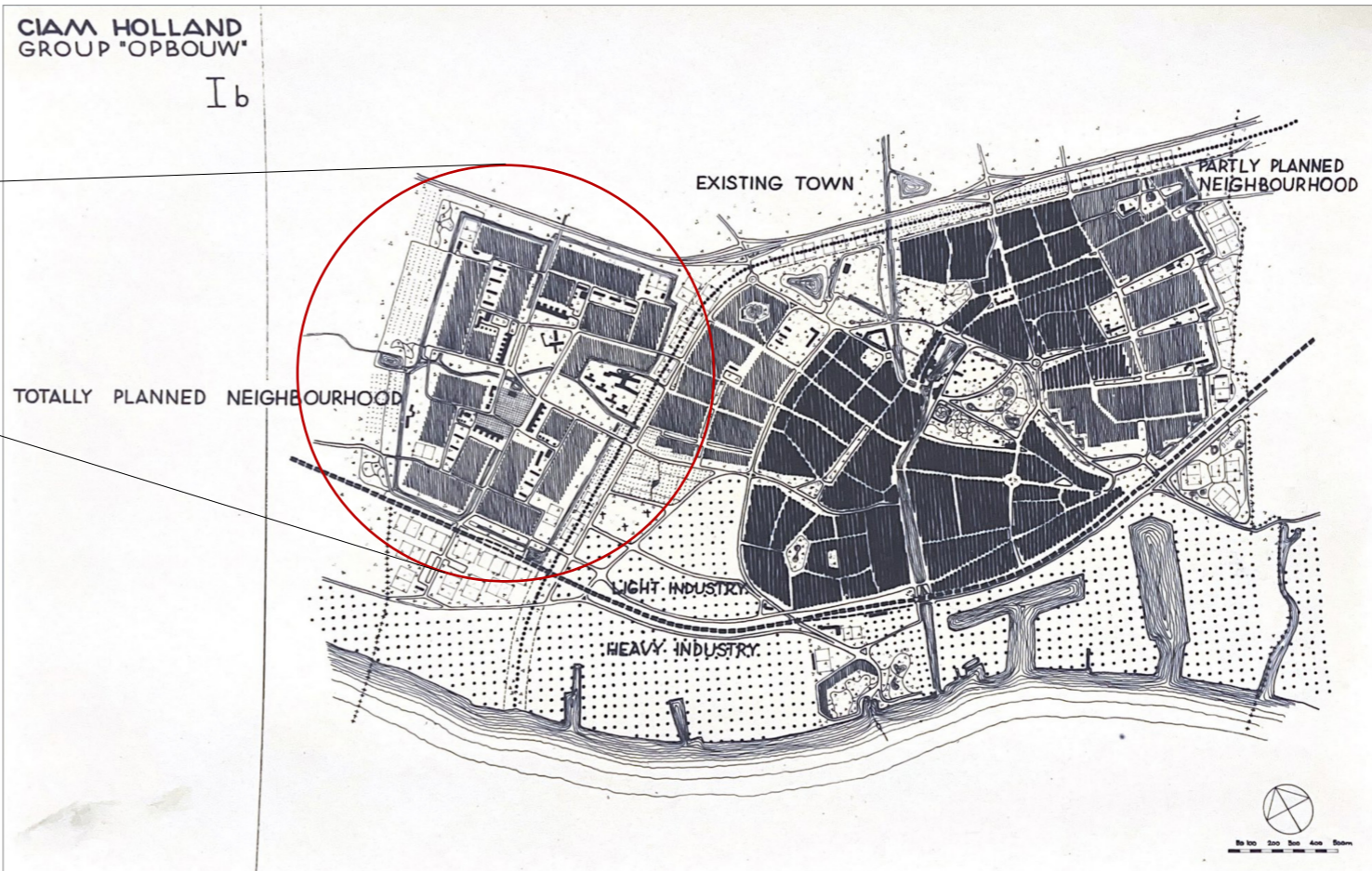

Formation of WESTWIJK

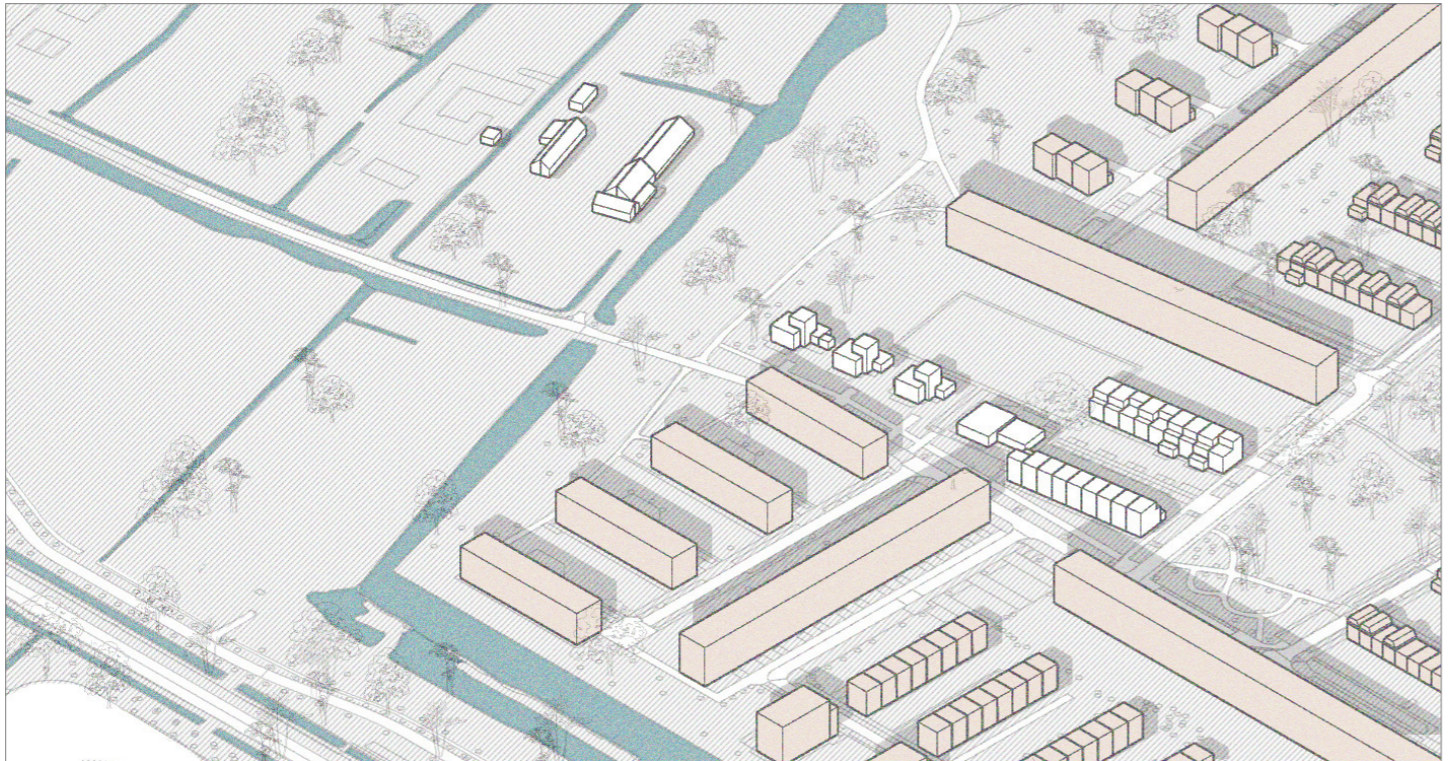

Dichotomy of space

Westwijk



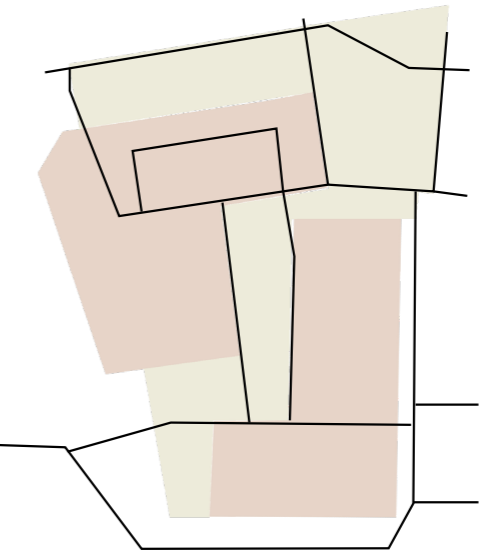
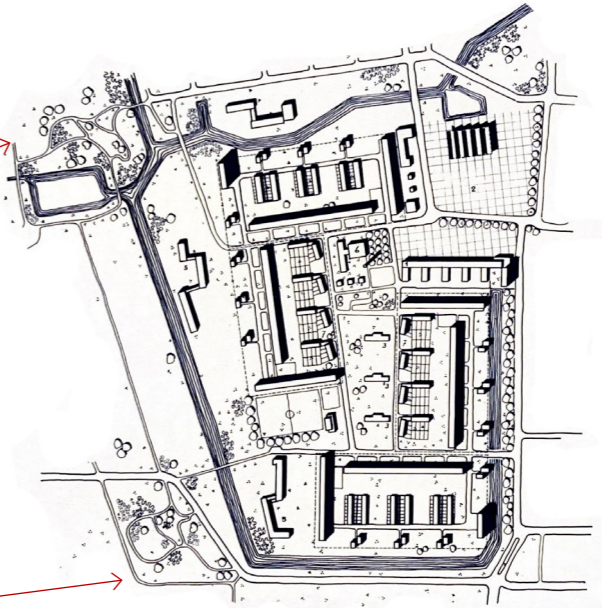
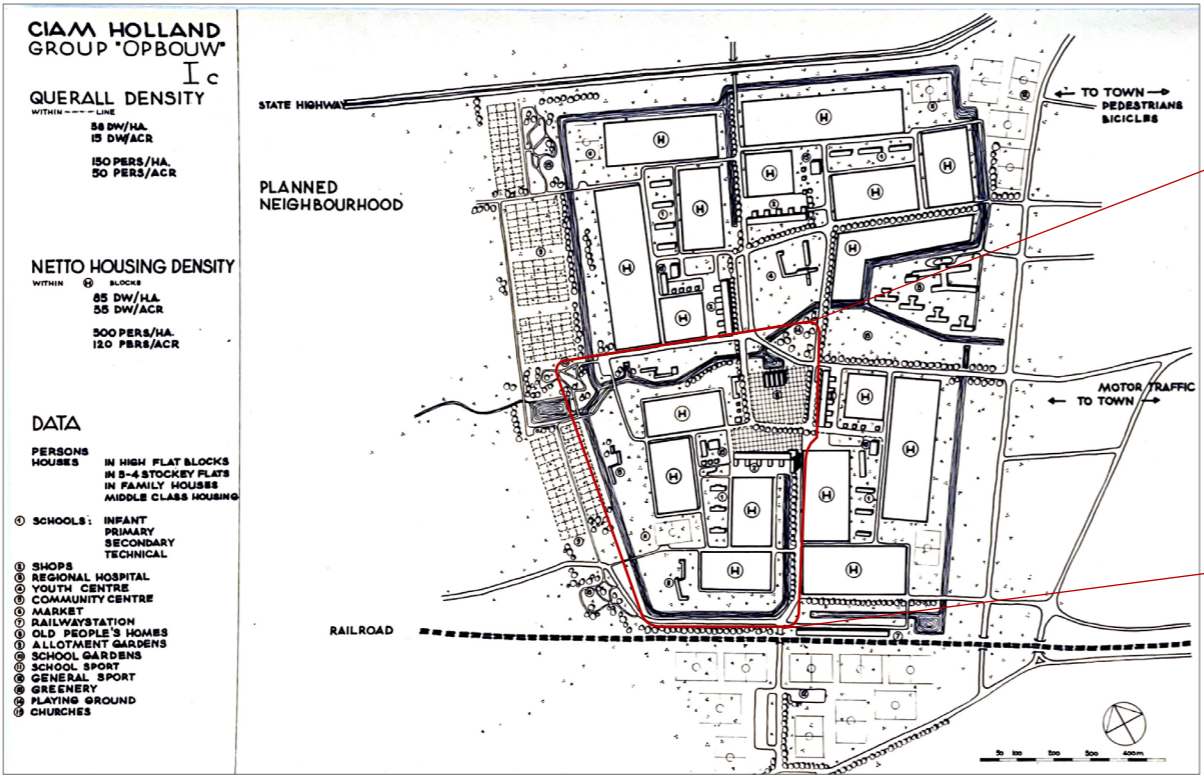

A "totally planned neighbourhood"

LIVING | WORKING | RECREATION | CIRCULATION





The zonal planning granted good connectivity.....

at the cost of spatial disconnect at the neighbourhood scale

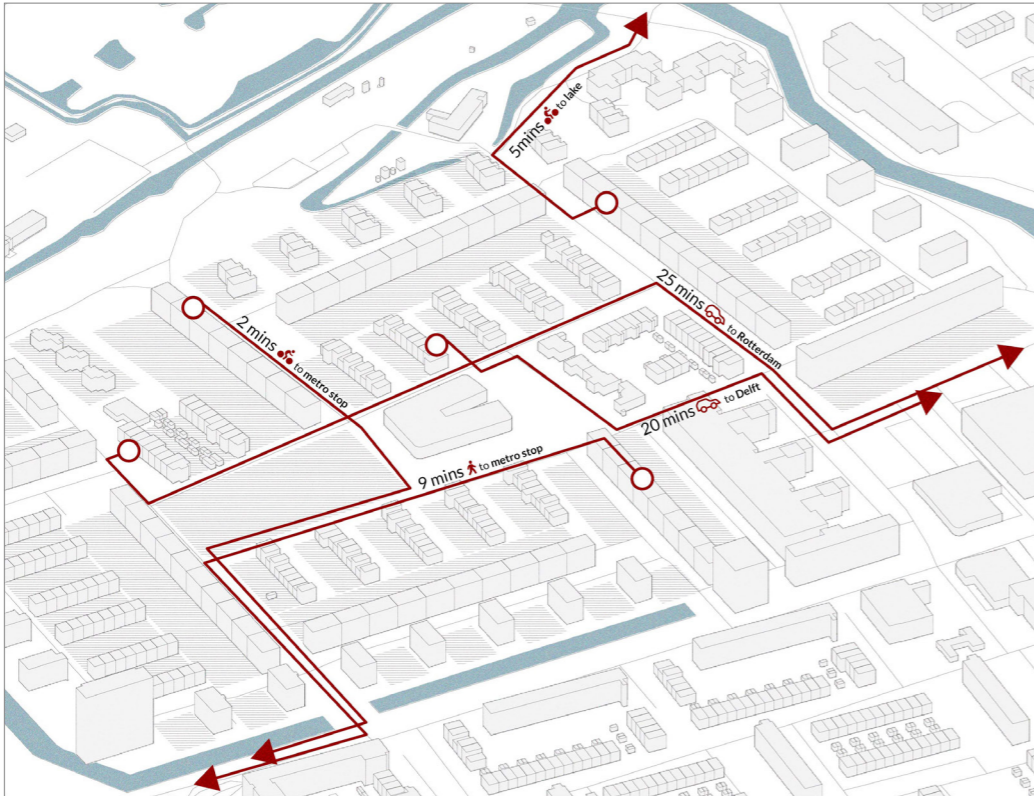

Buurt Hoogkamer

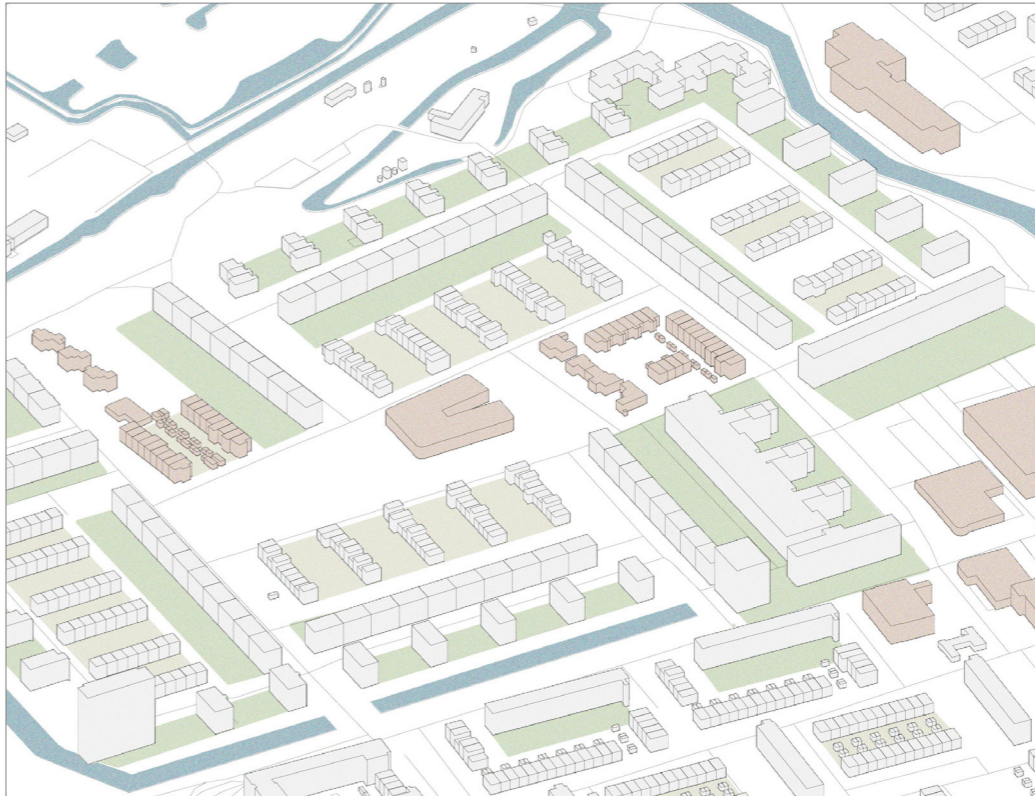

- PUBLIC OPEN SPACE
- PRIVATE OPEN SPACE
- POST WAR DEVELOPMENTS
- DEVELOPMENTS POST 2000s
- SITE EXTENTS



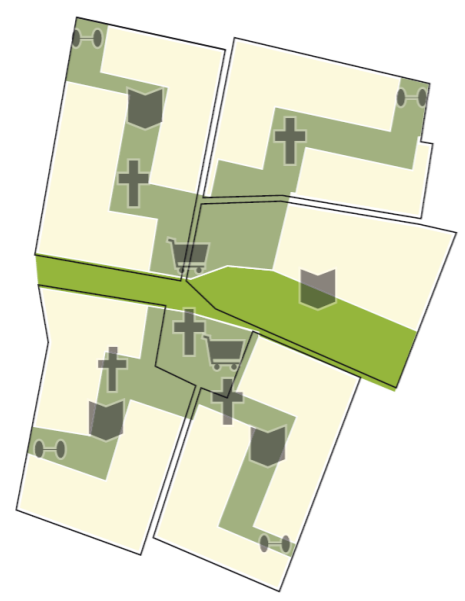

Original structure of planning

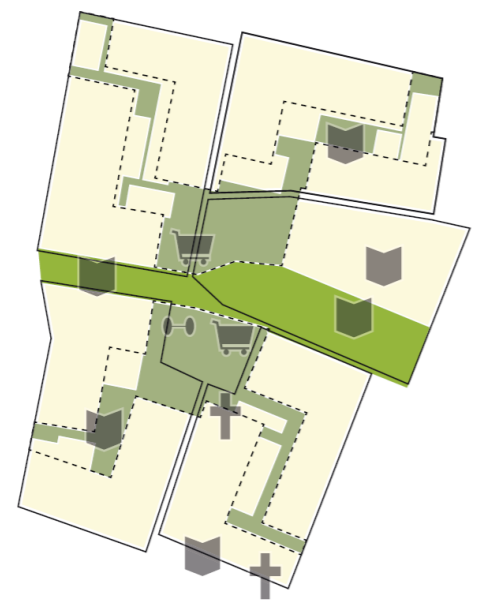

Present day obstructed structure



POST WAR DEVELOPMENT 1963

NEW DEVELOPMENT 2015

TRADITIONAL 'HOF' TYPOLOGY

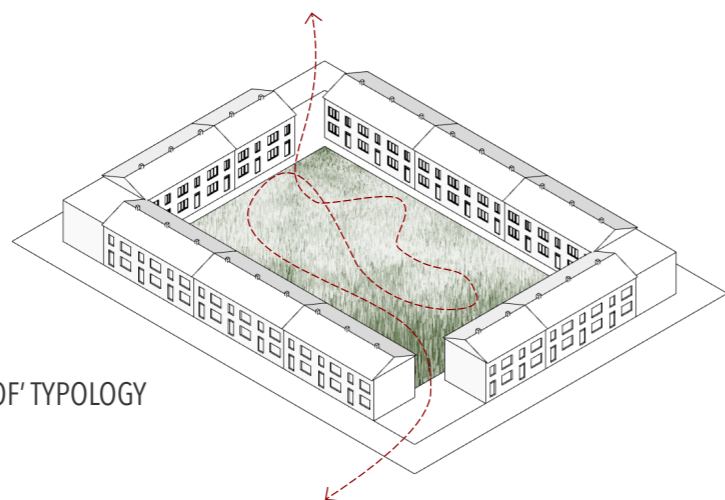

VARIATION OF THE MODERN PERIMETER BLOCK

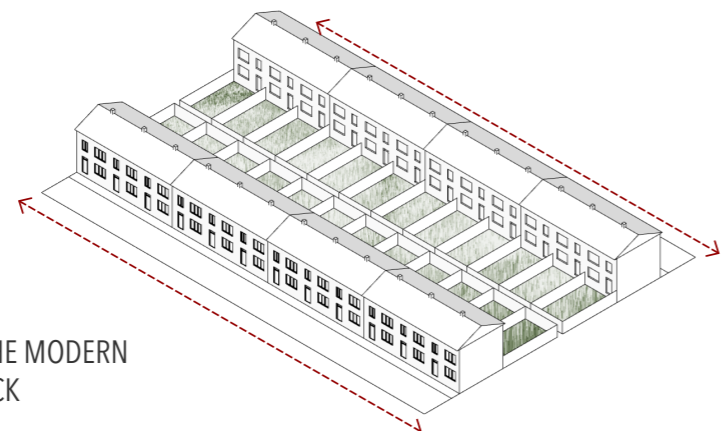

Transience of space

From public to private life

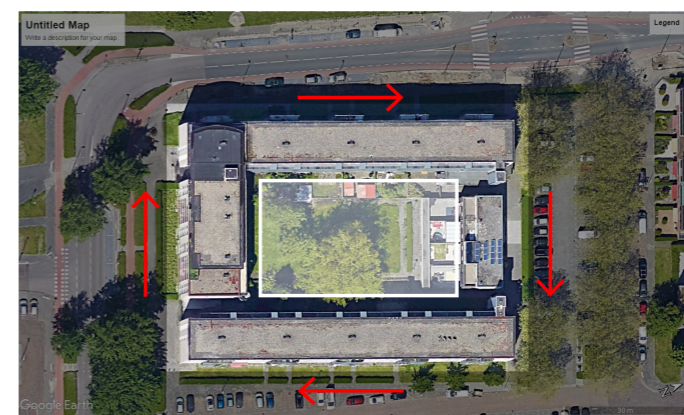



Familistère de Guise, 1859



OPEN SPACE IS MERELY A BY-PRODUCT OF THE BUILT FORM



Day-to-day activities of residents have no spatial reason to coincide

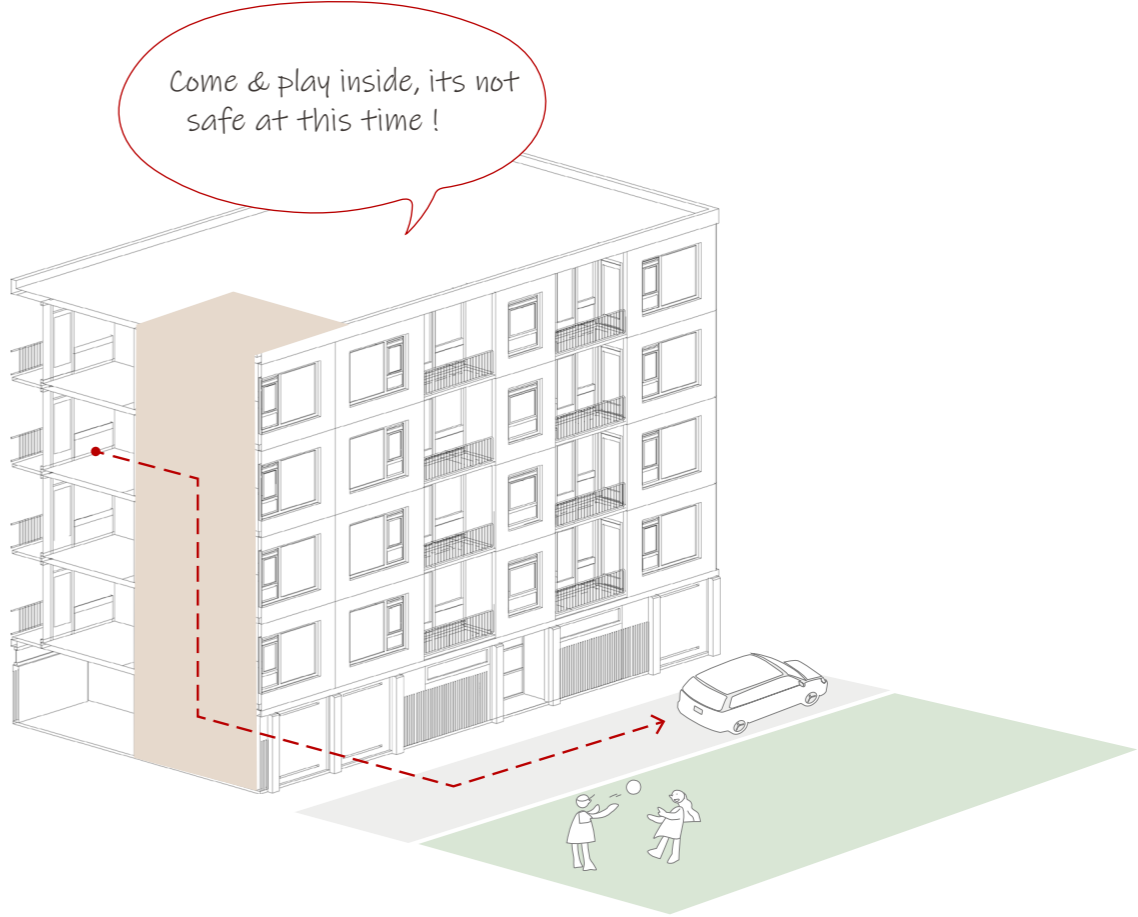

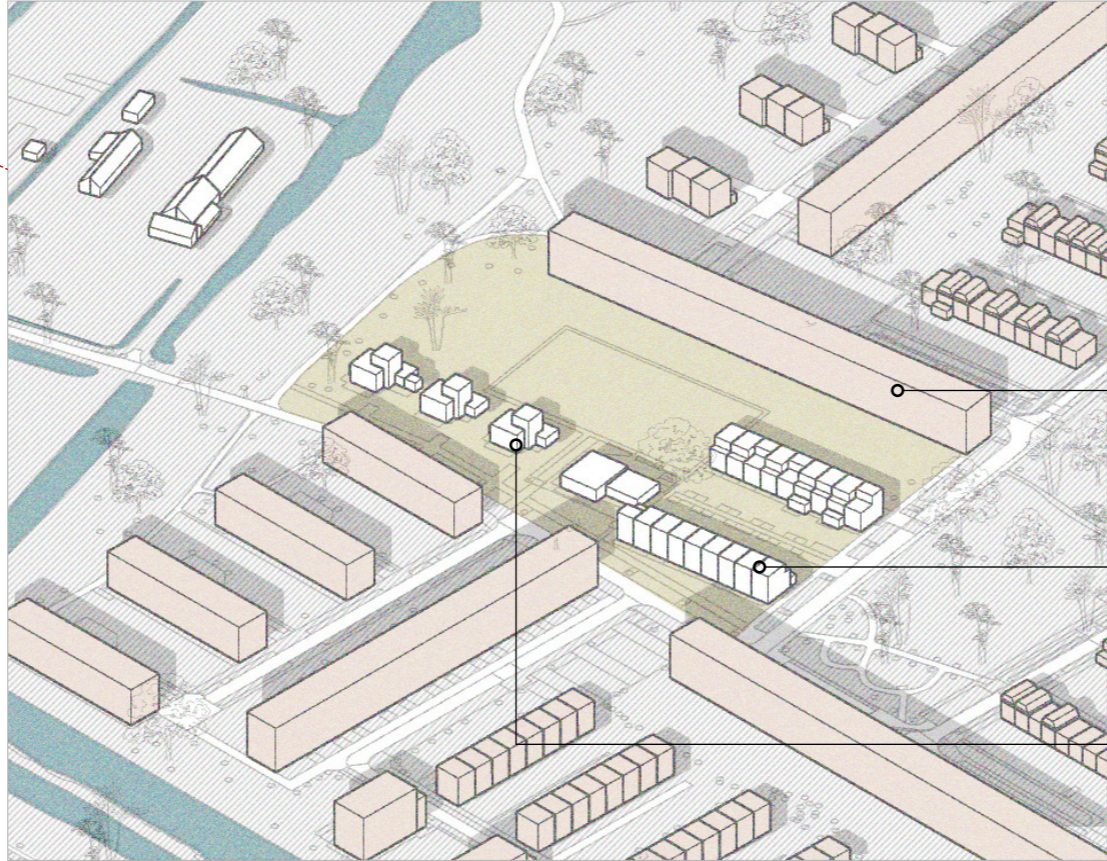

Existing scales of development

Year- 1963
 80 apartments (18-76 sqm)
 Plot area- 1510 sqm

Year-2000
 18 row houses (109-145 sqm)
 Plot area- 211-282 sqm

Year- 2000
 3 bungalows (193sqm)
 Plot area- 575sqm

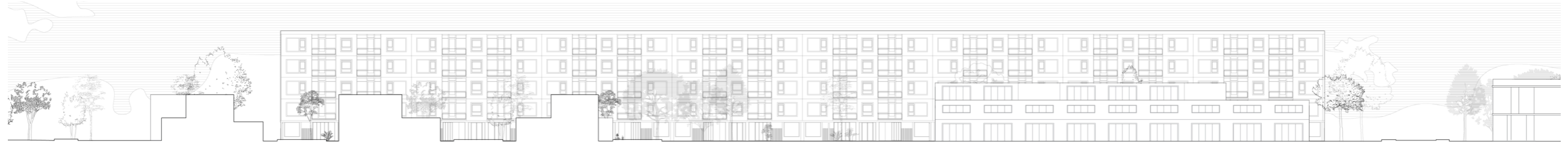
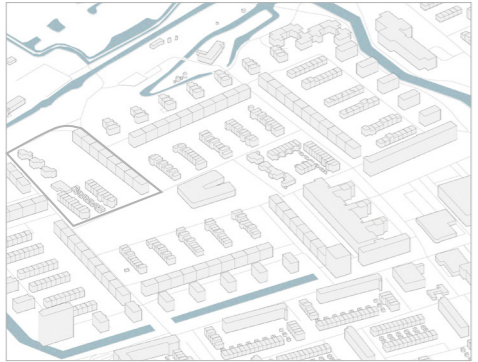



Highrise



Row-houses



Bungalows



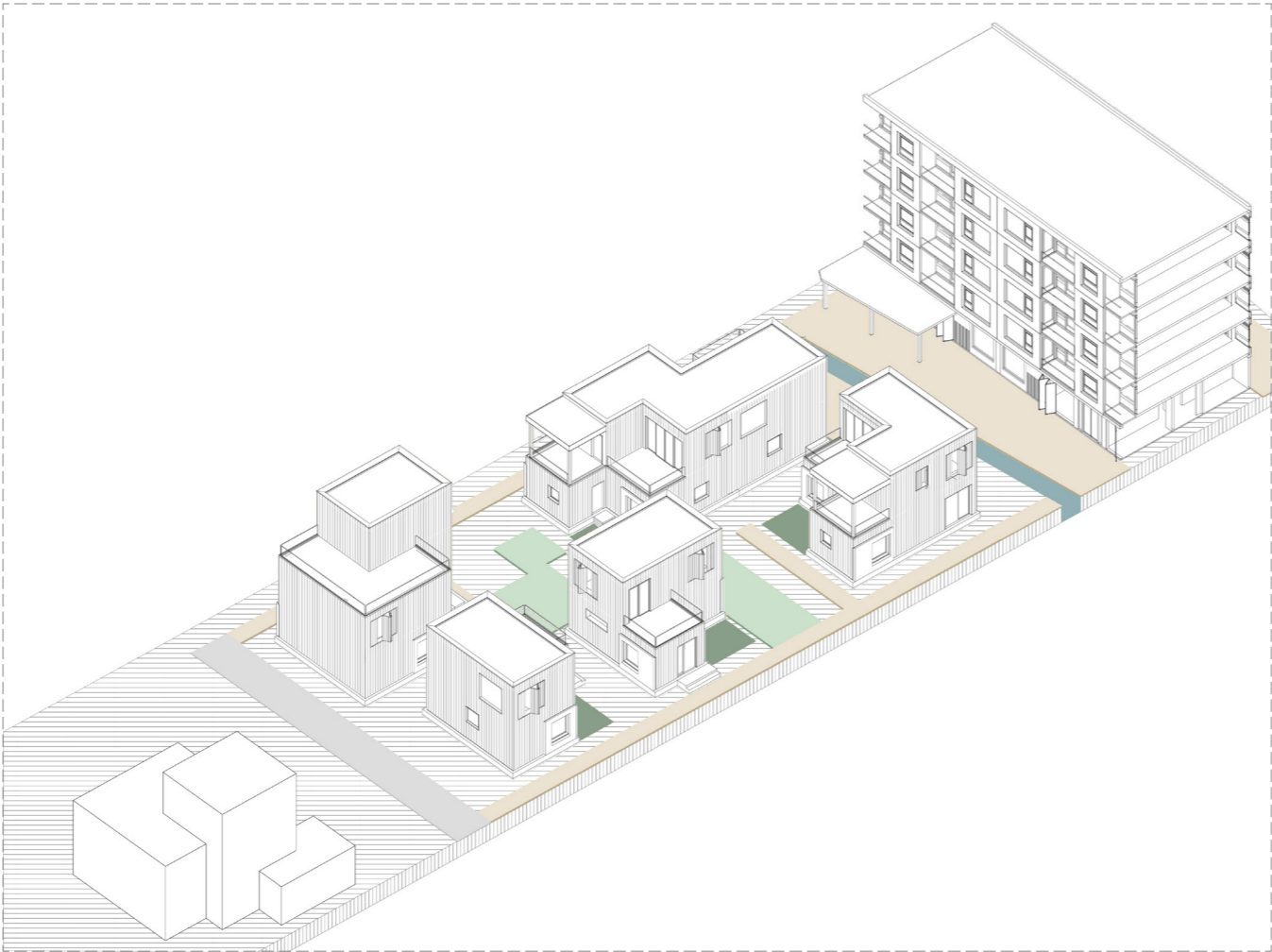

Overview

- Integrate post-war building into the new settlement
- Bridge the gap in the starkly different living arrangement
- Create a balance between public and private open space

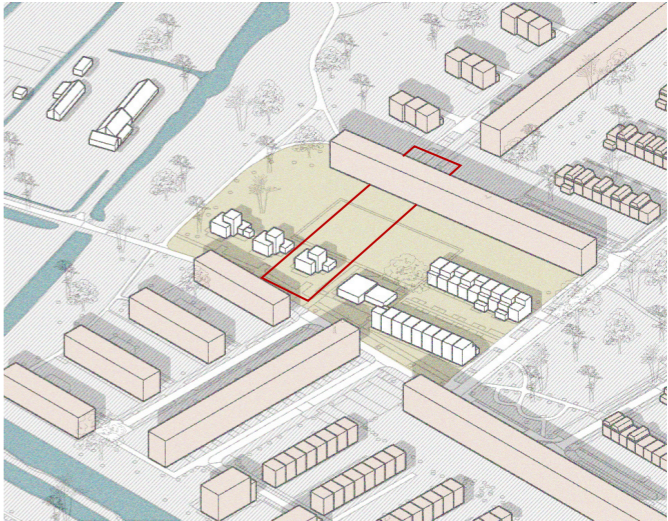

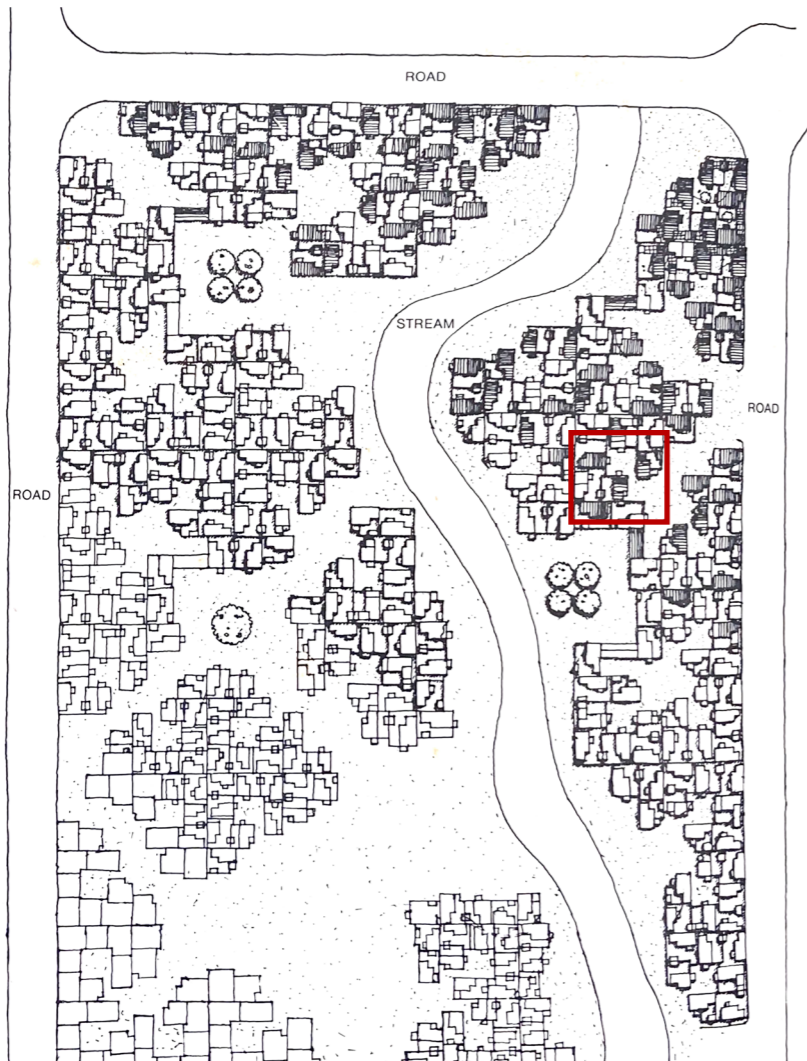

Belapur Housing by Charles Correa (1983)

The hierarchies of space

SOCIETY - the aggregate of people living together in a more or less ordered community.

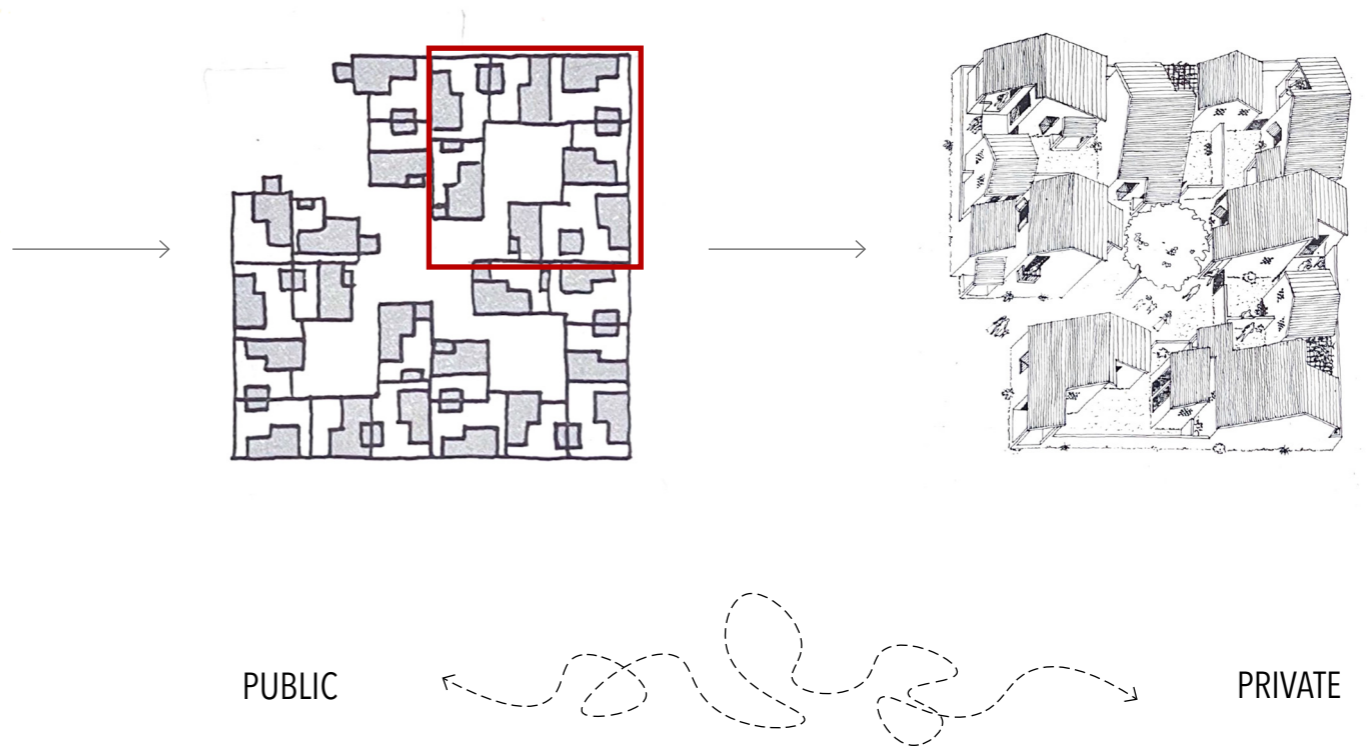



Concept sketches of the Amsterdam Orphanage by Aldo van Eyck (1960)



Small interior plaza in the PREVI Housing Project, Lima (1969)

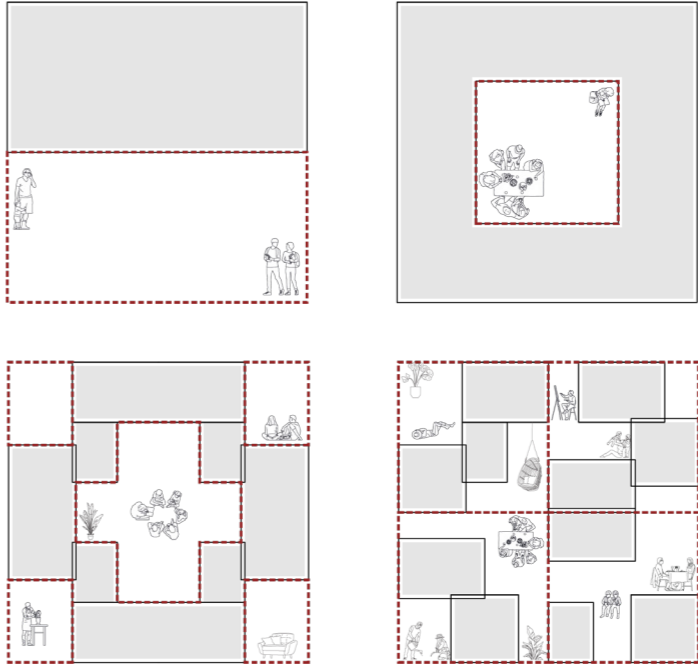

the HUMAN SCALE, the MEDIATOR, the ZONE OF TRANSIENCE



The 'in-between'

Transience of society

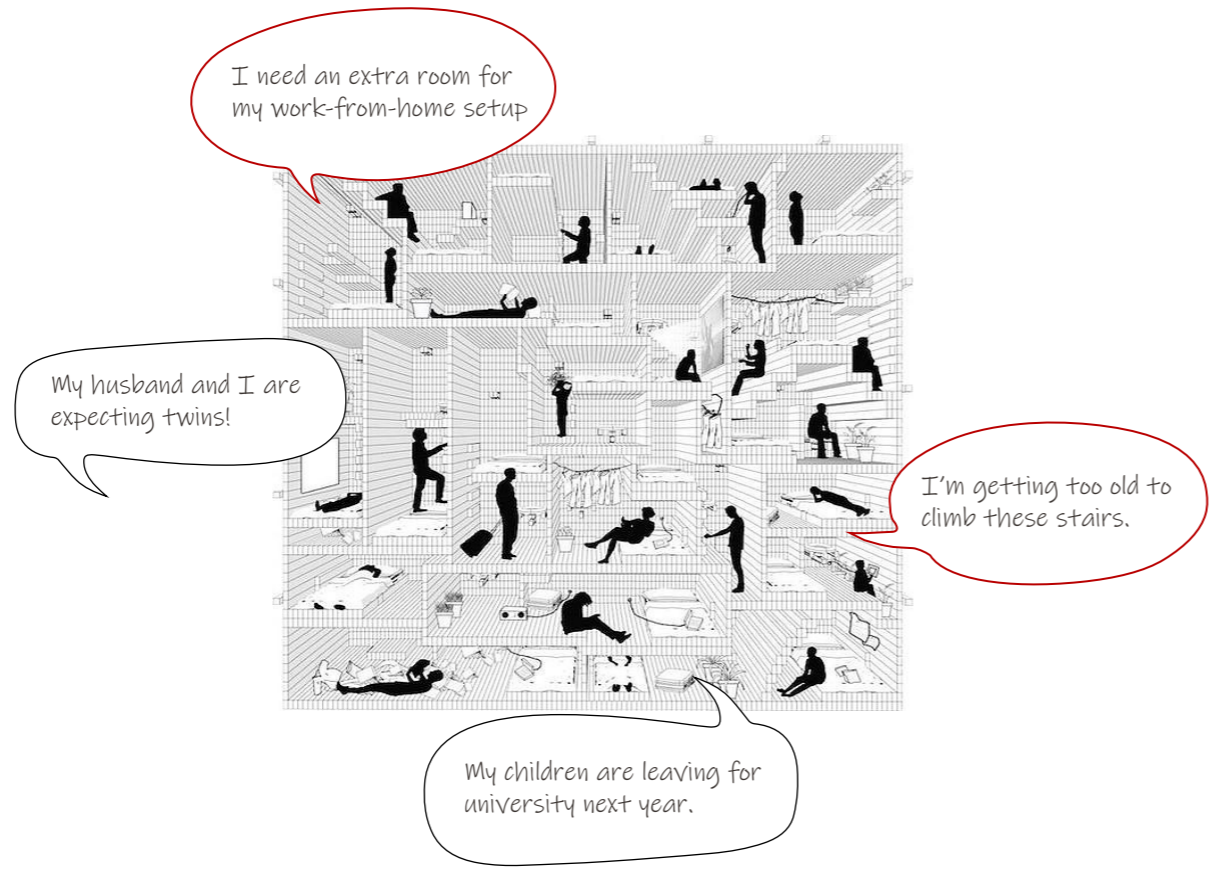

2005



2021

Permanence of the built environment resists change

Incremental through re-arrangement

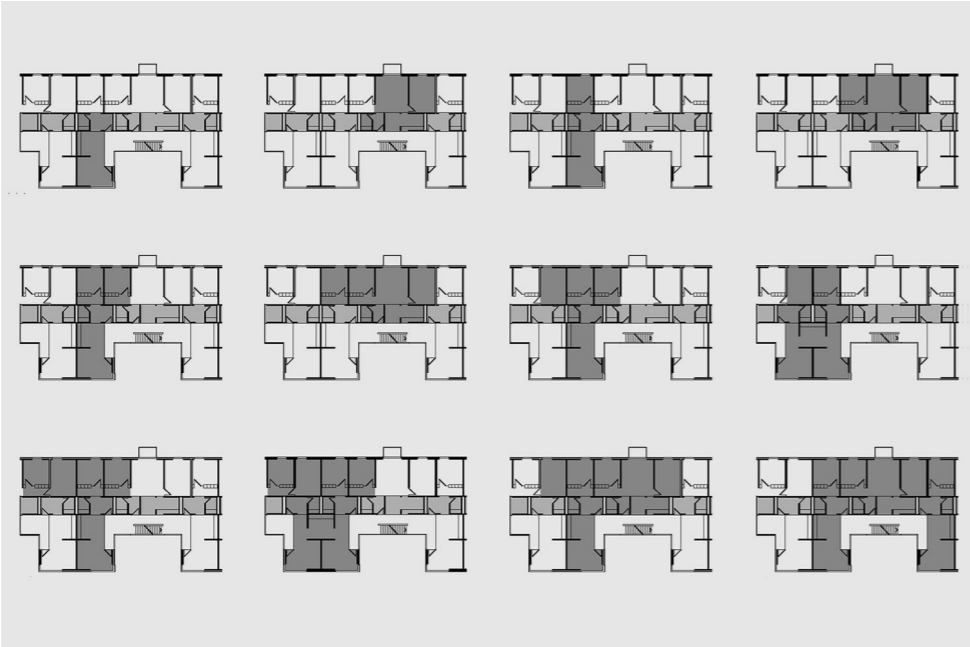

Siedlung Hellmutstrasse / A.D.P. Architektur und Planung
Switzerland 1985

Incremental through construction

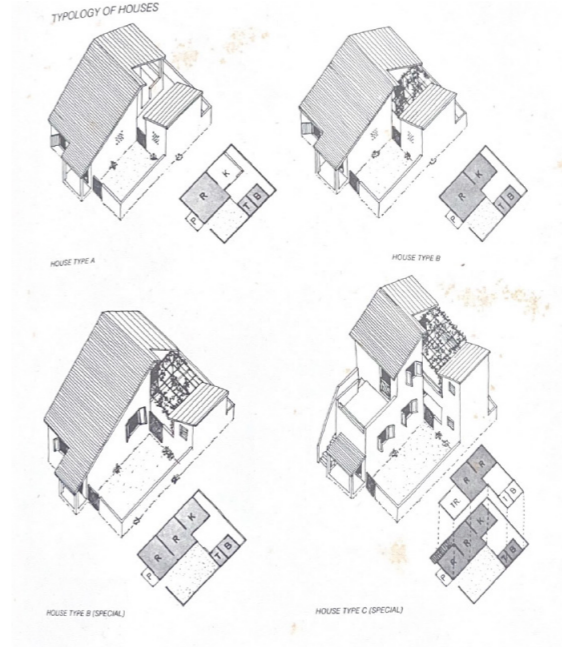

Belapur Low-cost Housing / Charles Correa
Navi Mumbai 1983

A balance of scales?

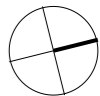
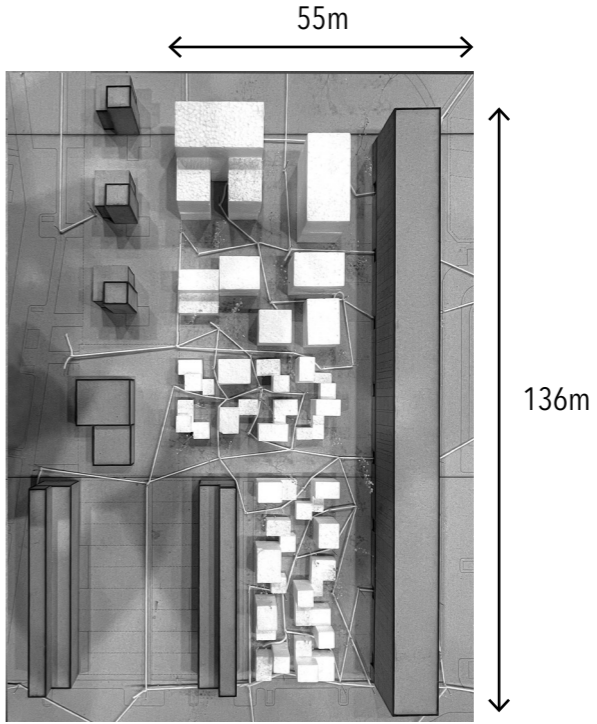
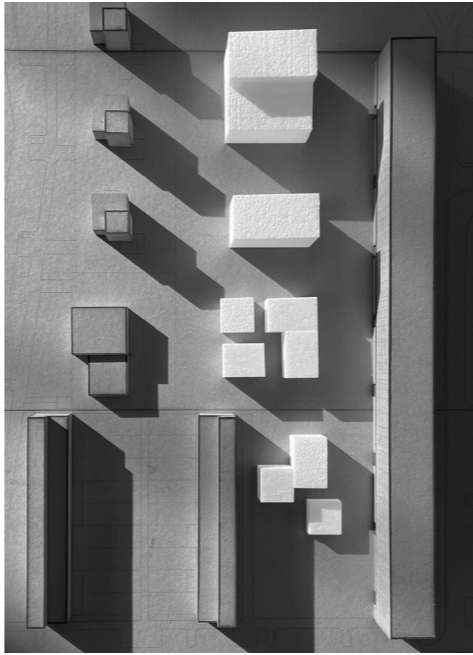

Design Aims

- can be inserted into any **existing urban residential neighbourhoods**
- **scalable** from a cluster of units to a large-scale development
- **multiplicity** & ease replicating

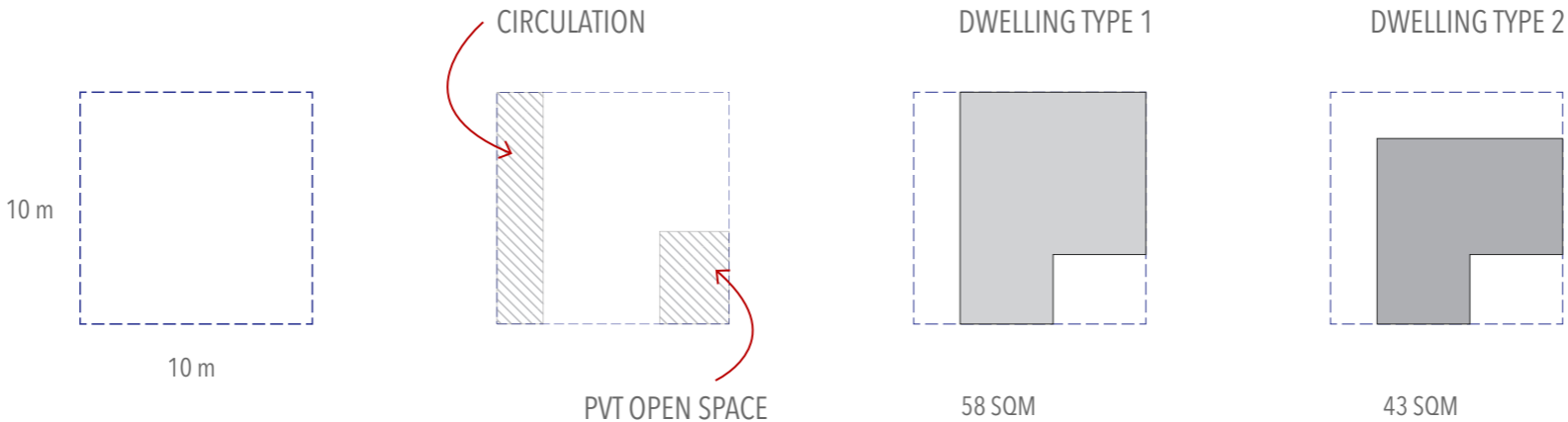

Design Aims

- various scales of **private to public open spaces**
- **variation** in housing typologies to cater to a wide range of people
- **adaptability** for future growth

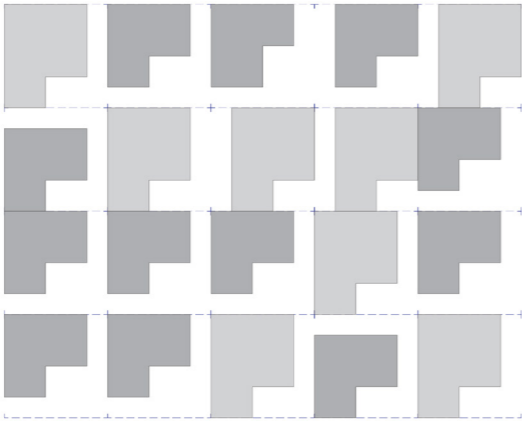

DENSIFY- QUANTITY

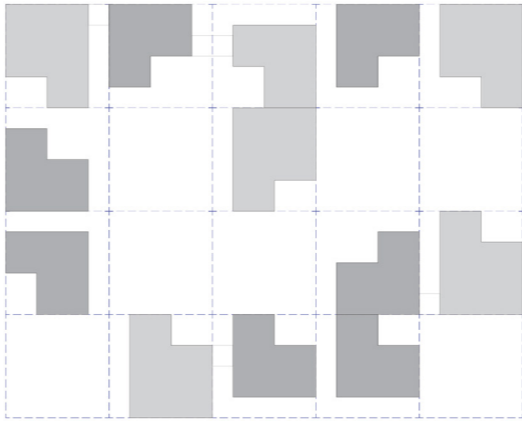

DENSIFY WITH QUALITY

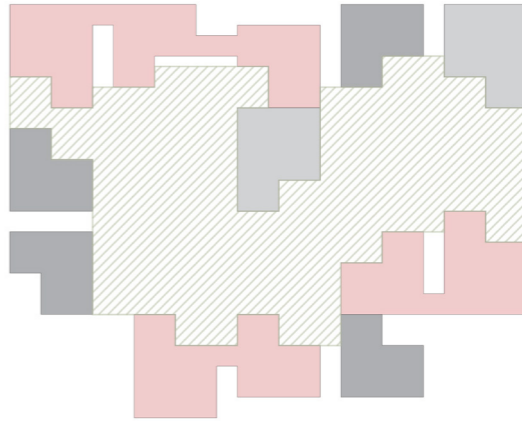

A HOUSE FOR EVERYONE

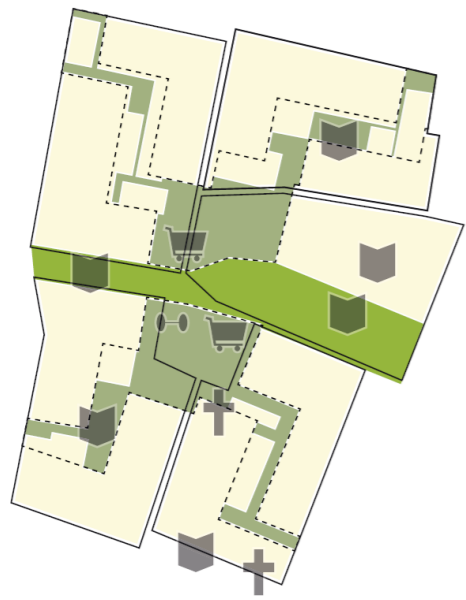

WESTWIJK TODAY



FUTURE OF WESTWIJK

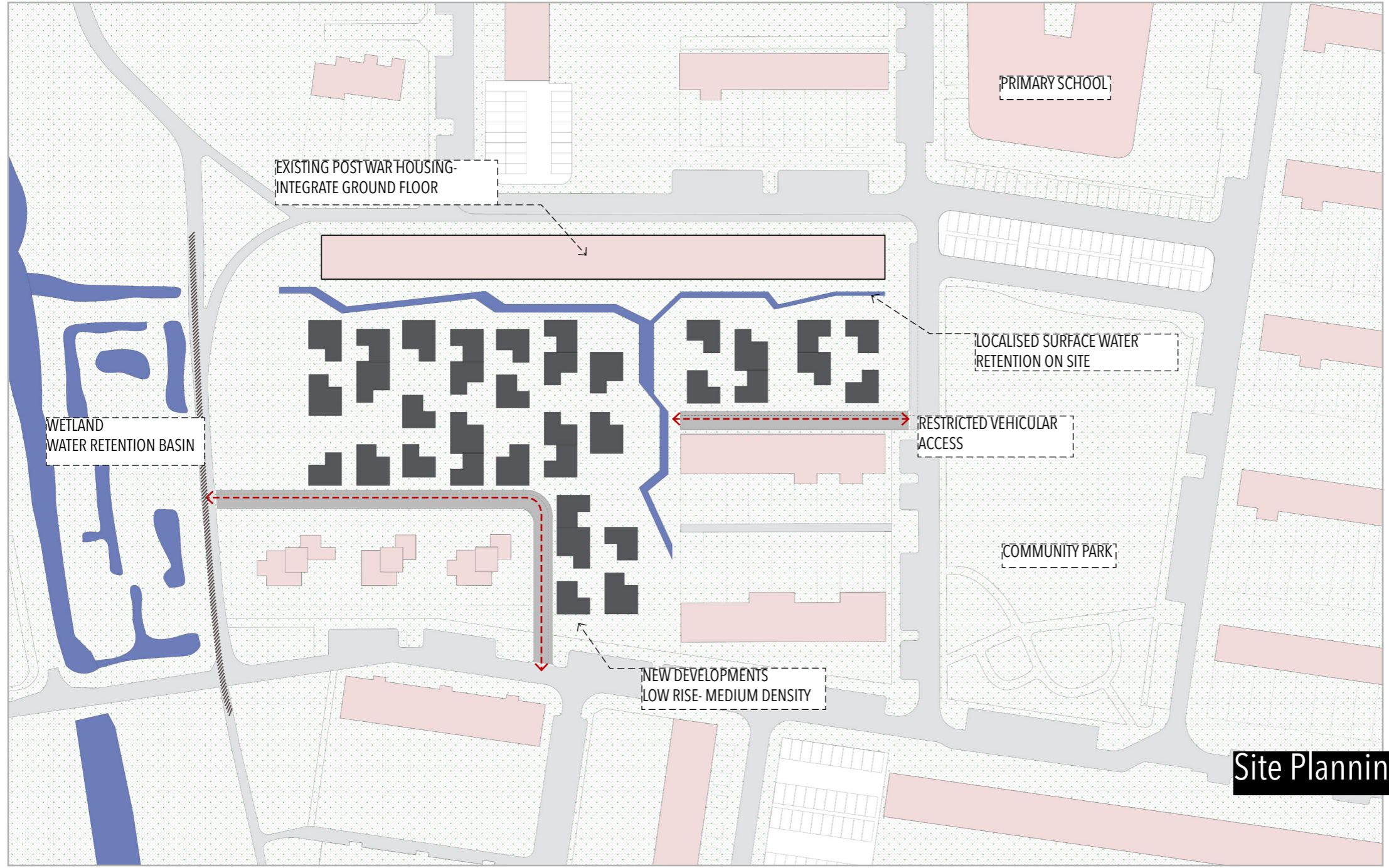

Site Planning

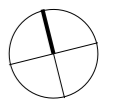

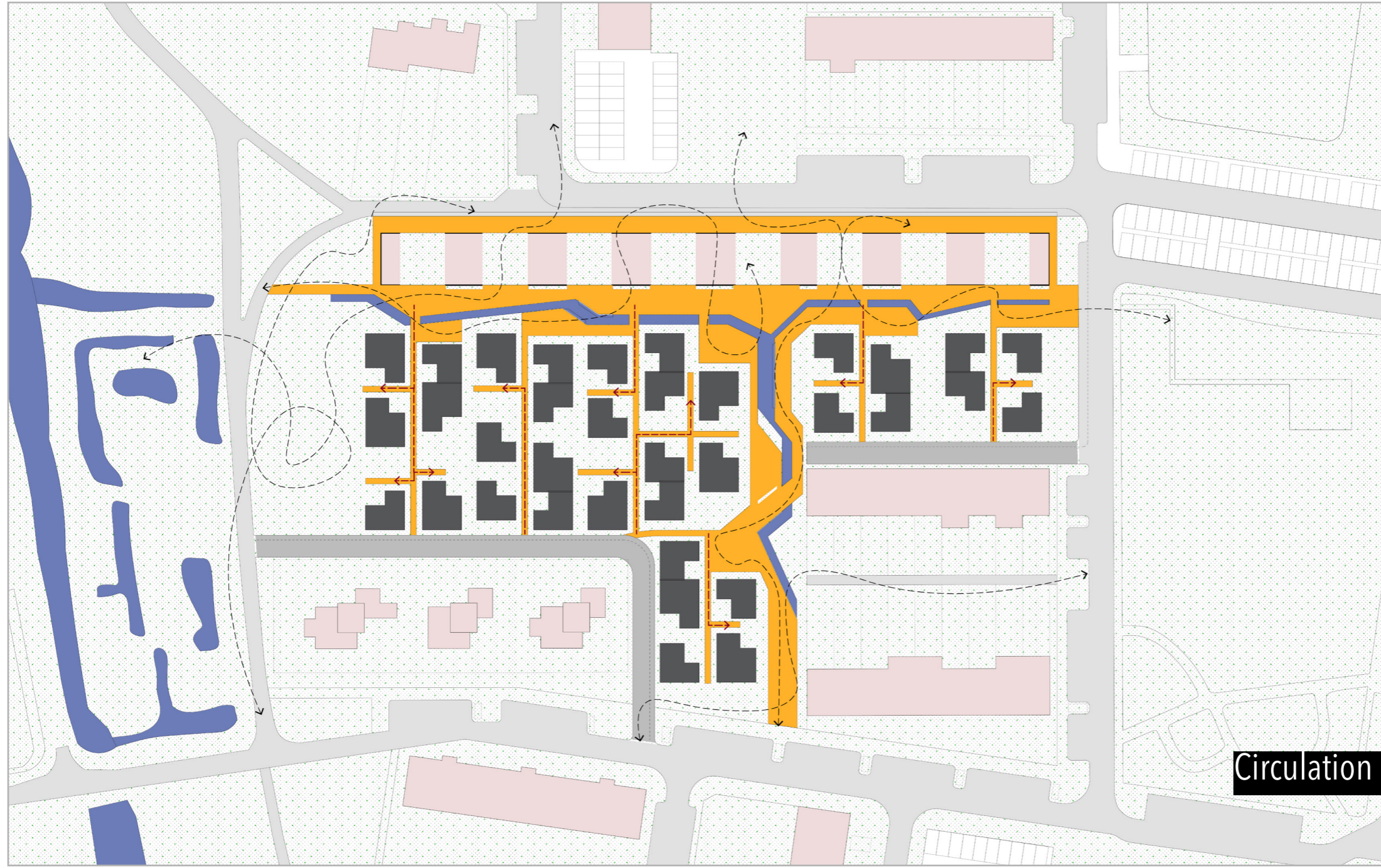

Public 

Residents 

Circulation

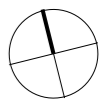



55 dwelling units

Re-Densifying Westwijk

Master Plan

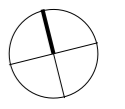

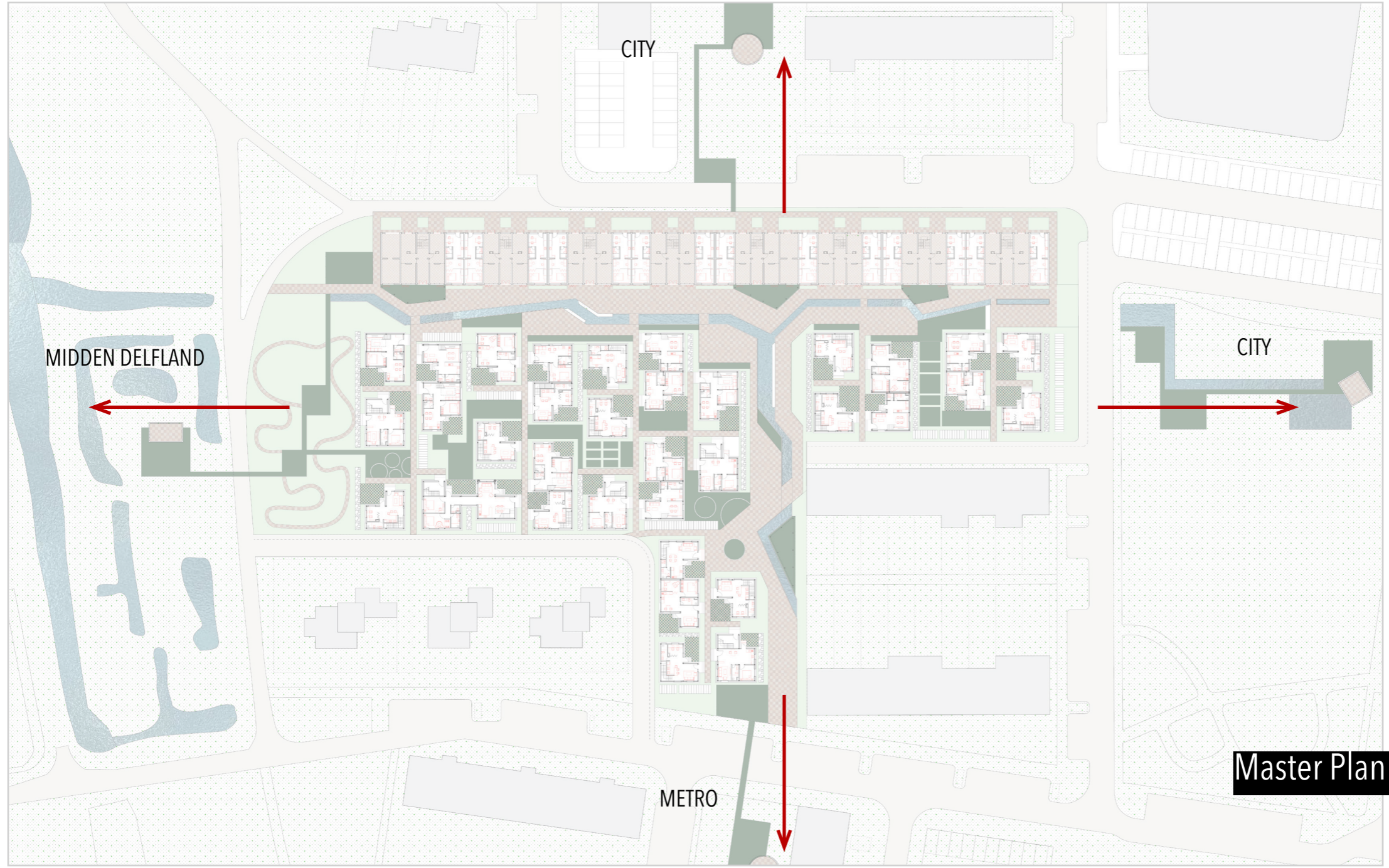

Re-Densifying Westwijk

Master Plan

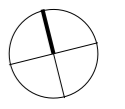

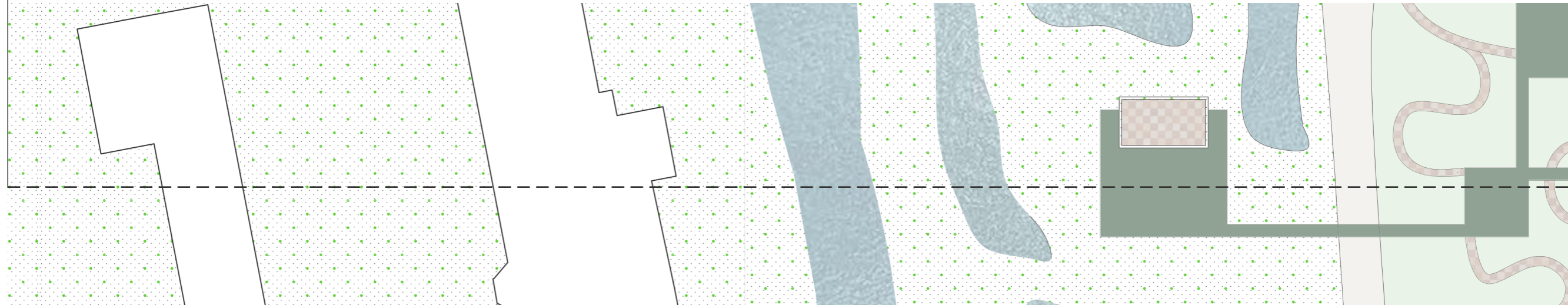

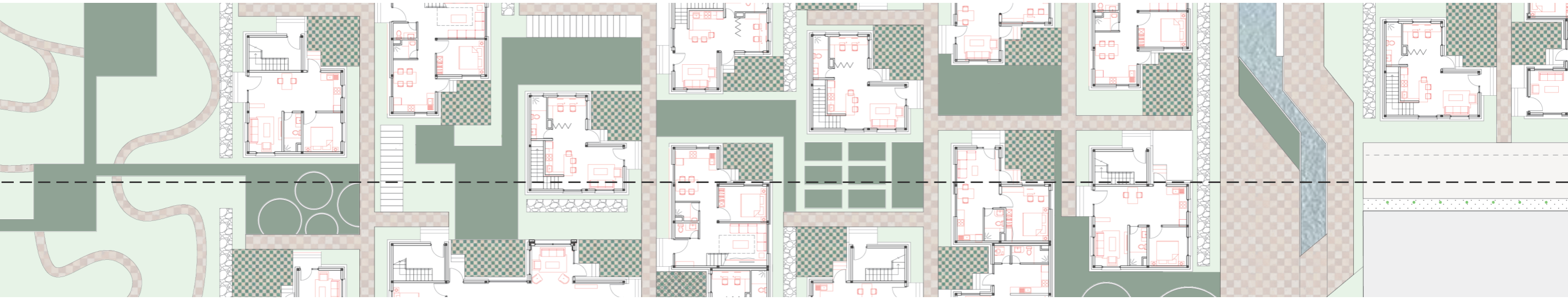

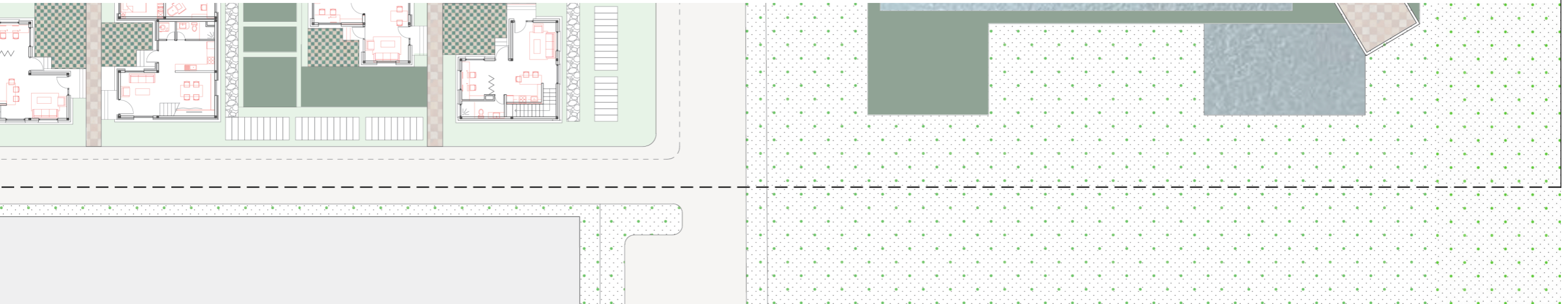

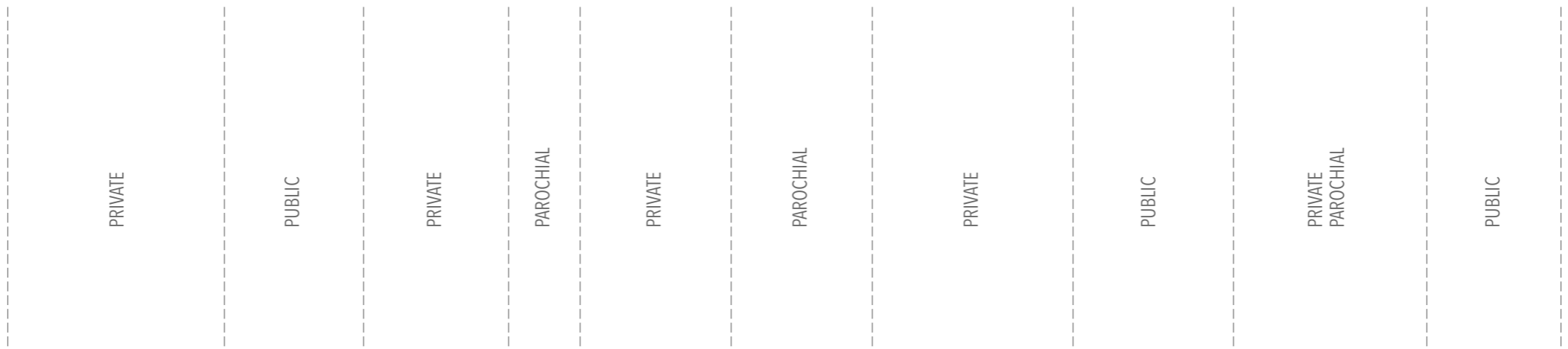

PRIVATE

PUBLIC

PRIVATE

PAROCHIAL

PRIVATE

PAROCHIAL

PRIVATE

PUBLIC

PRIVATE
PAROCHIAL

PUBLIC

Spatial Transitions

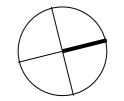

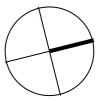
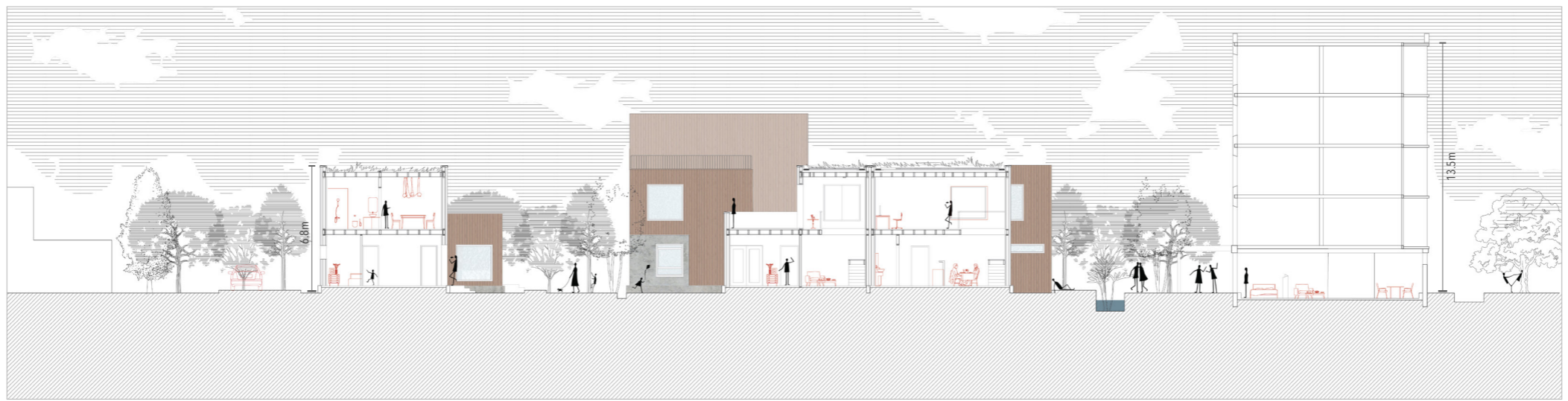



PAROCHIAL



PUBLIC

PAROCHIAL



PUBLIC



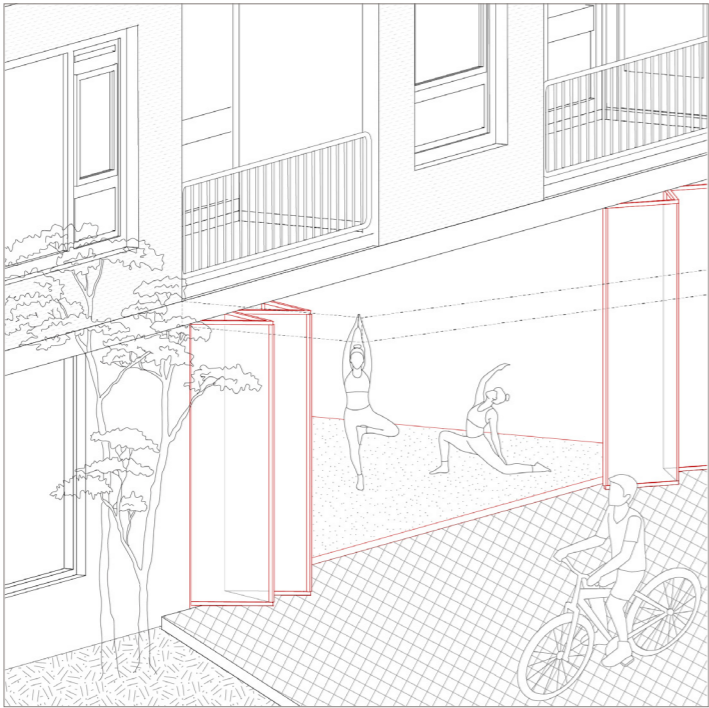

Workshop spaces, creative studios, common kitchen, laundry facilities

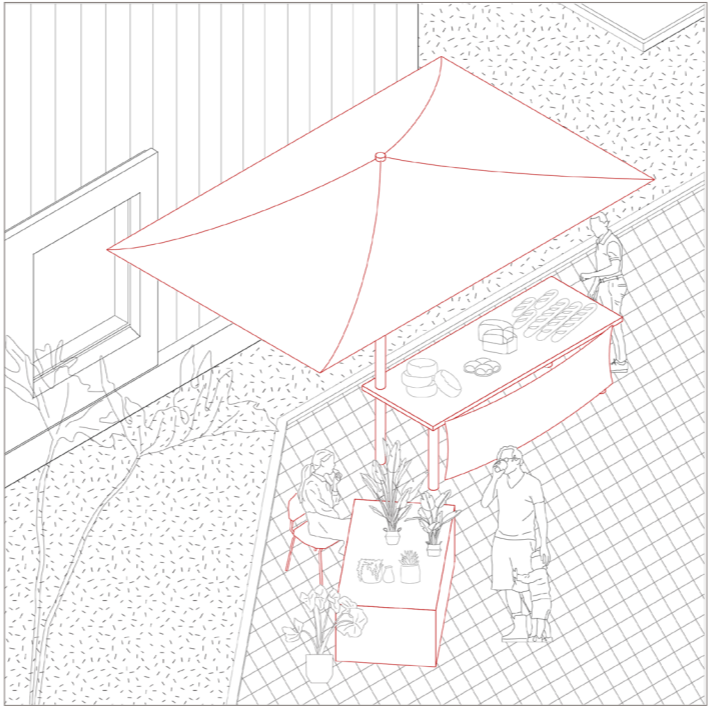

Public plaza, local market pop-ups, canopied pavillions

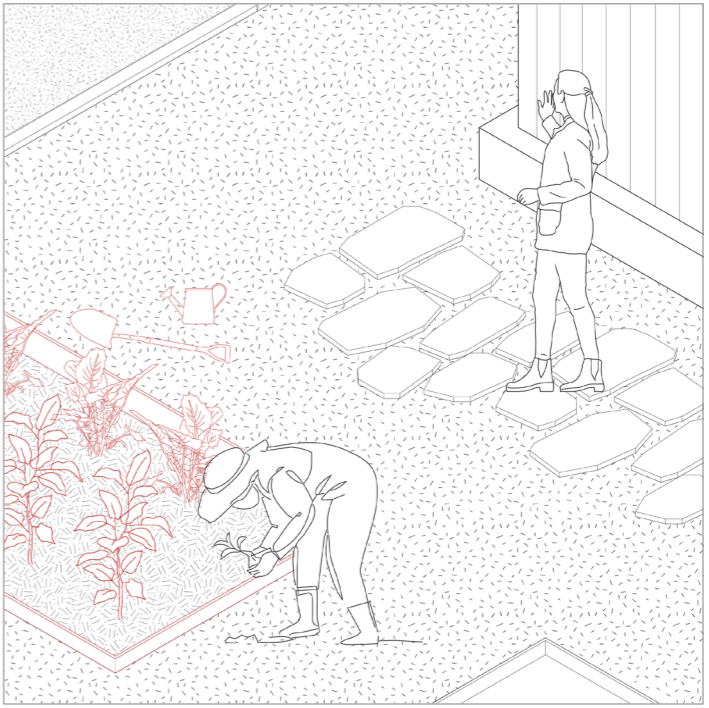

Community farming, water storage and welcoming biodiversity

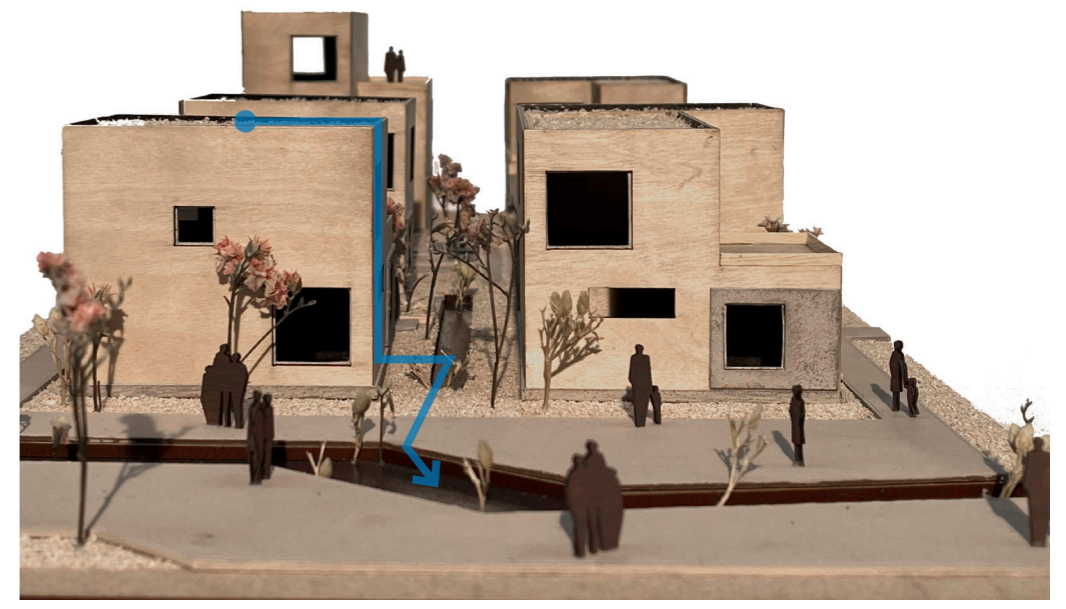
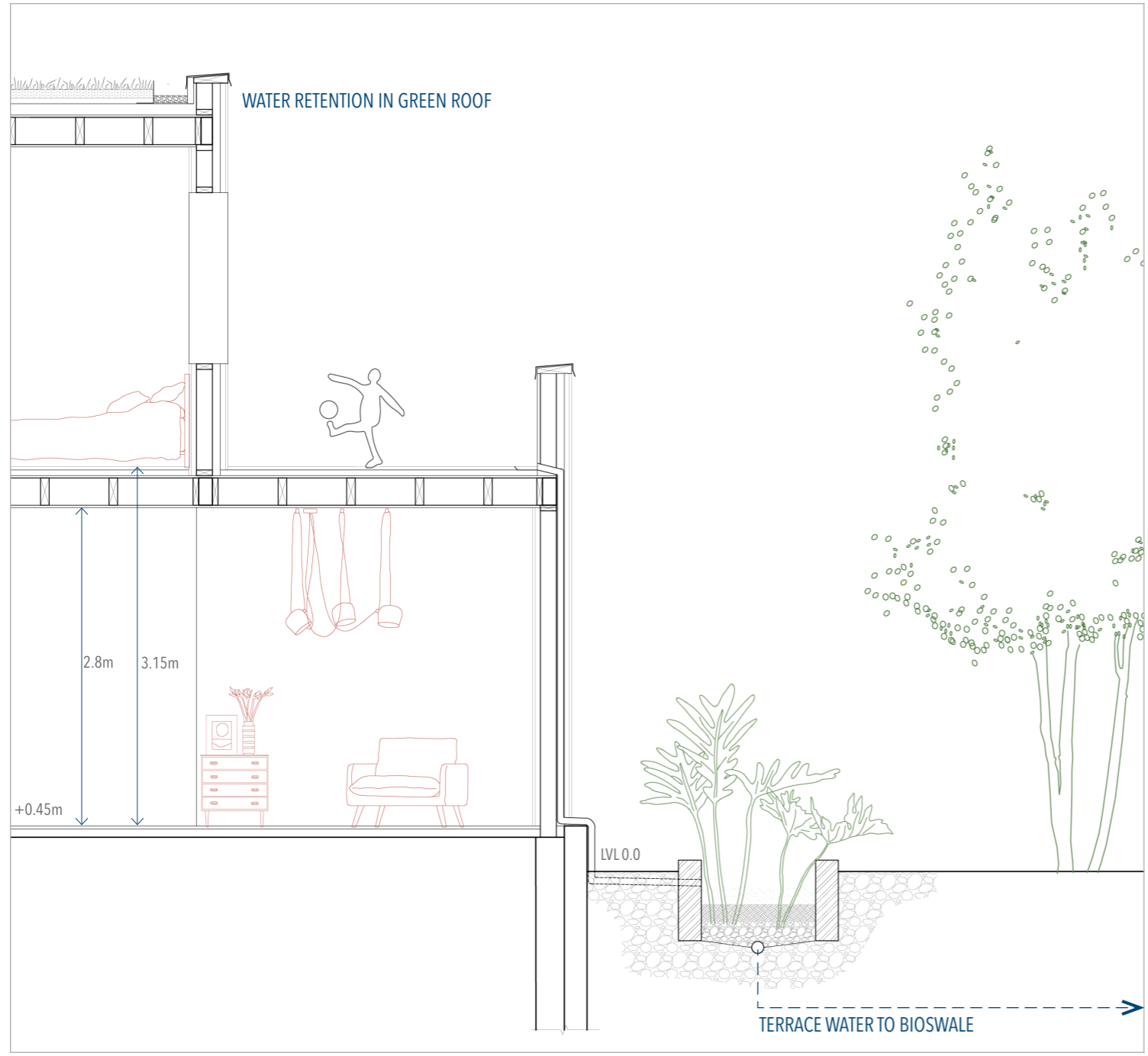

OVERFLOW TO CENTRAL 'WADI'

Type 1 & Variations

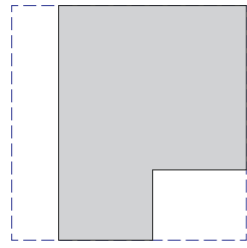

58 SQM

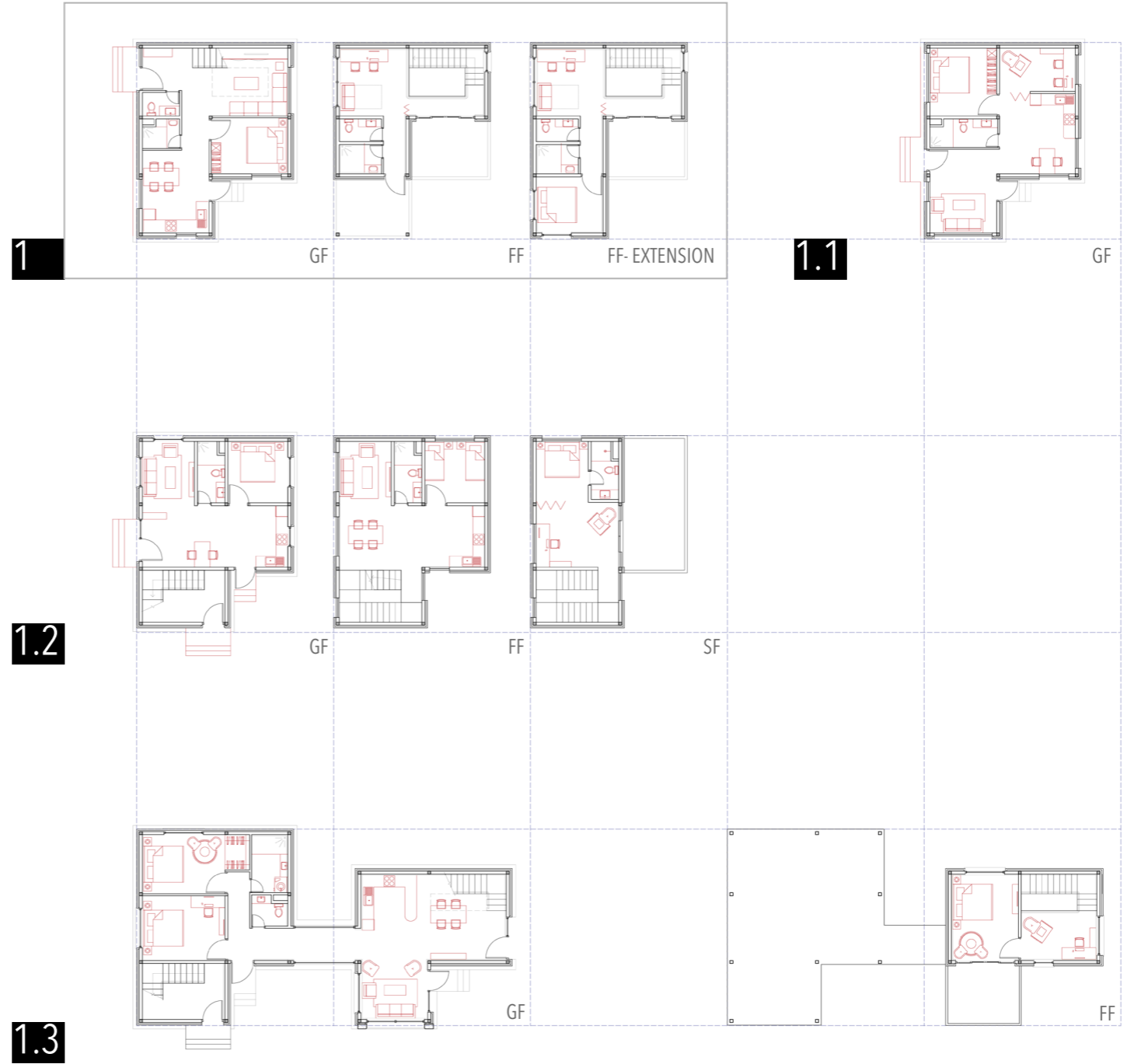

Type 2 & Variations

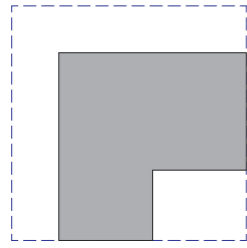

43 SQM



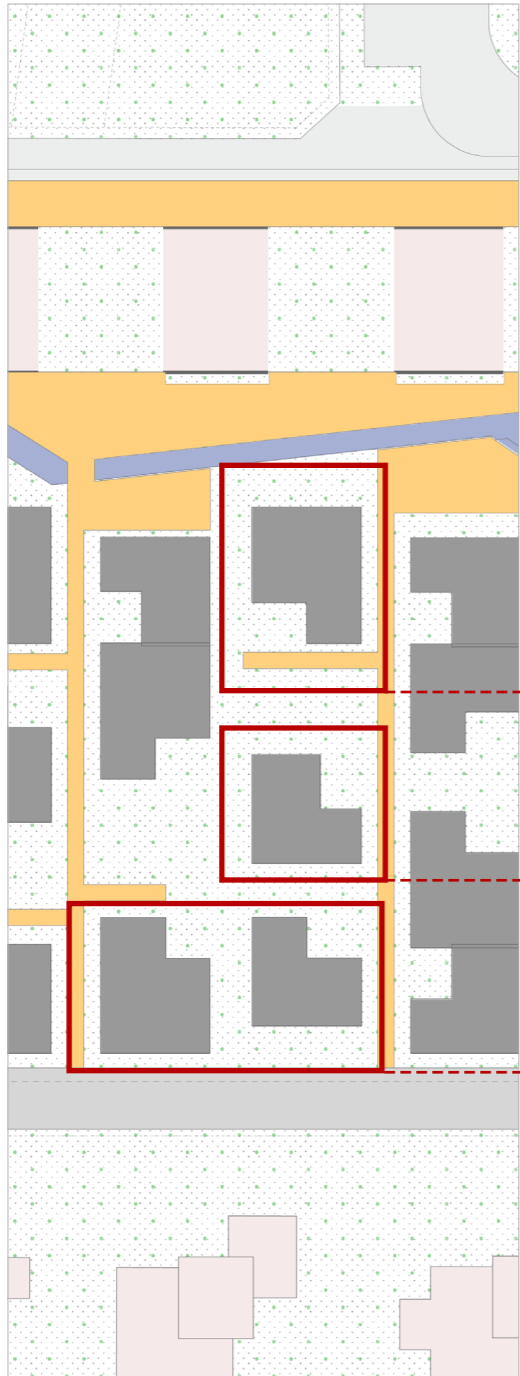

Type 2

Type 1.1

Type 2.3

Type 1.1 | built 43sqm | unbuilt 10sqm

Studio
appropriate for singles, couples, elderly

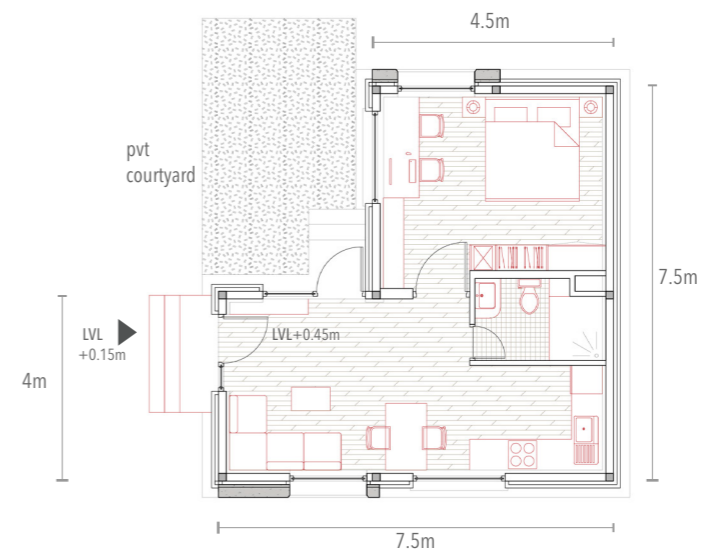

GF

Type 2

built 90sqm → 110sqm | unbuilt 25 sqm

Townhouse

appropriate for couples, small families, elderly with need for care

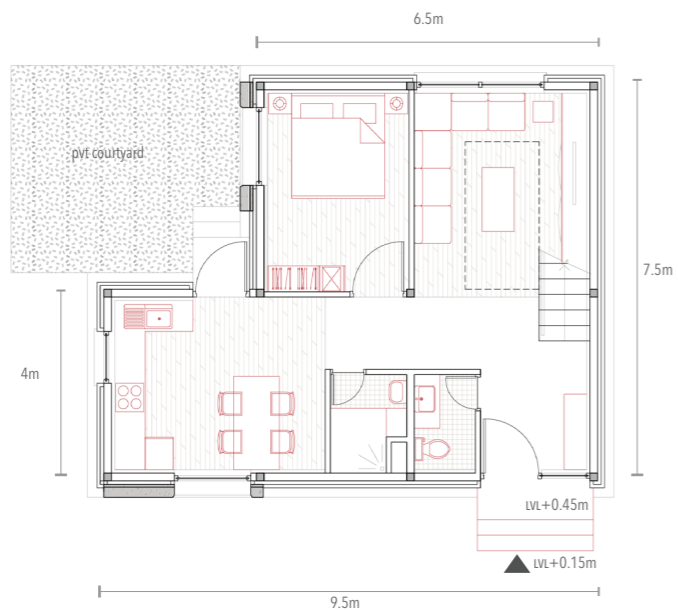

GF

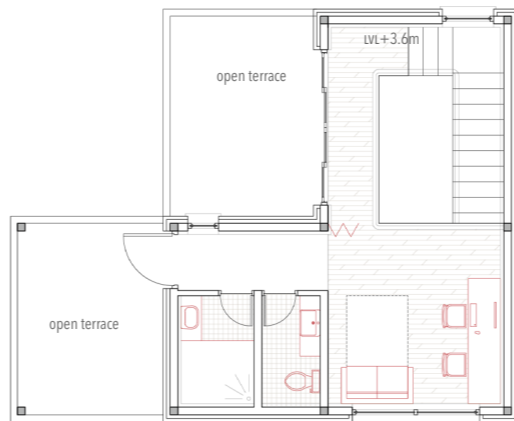

FF

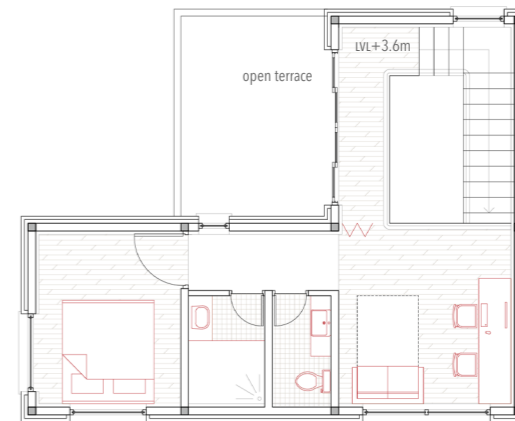

FF- EXTENSION

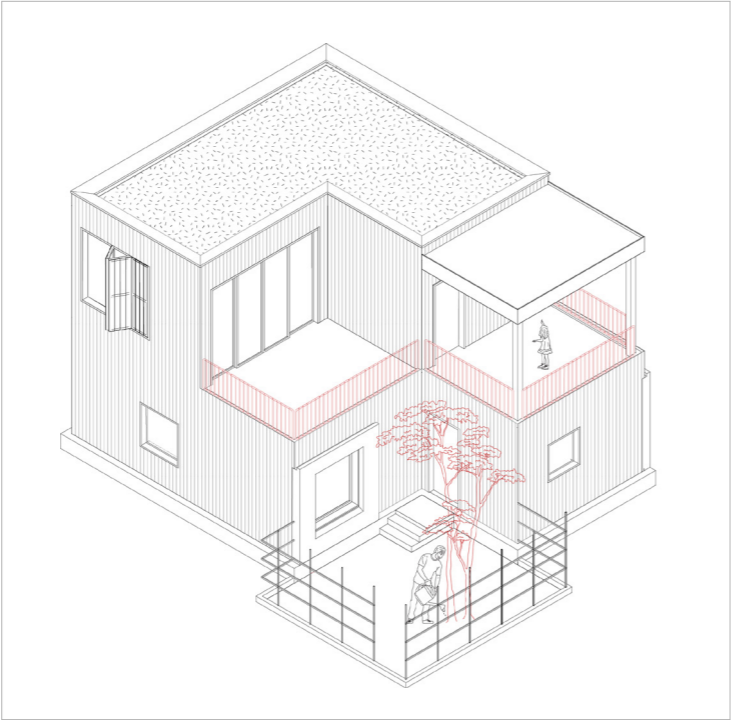

PHASE 1

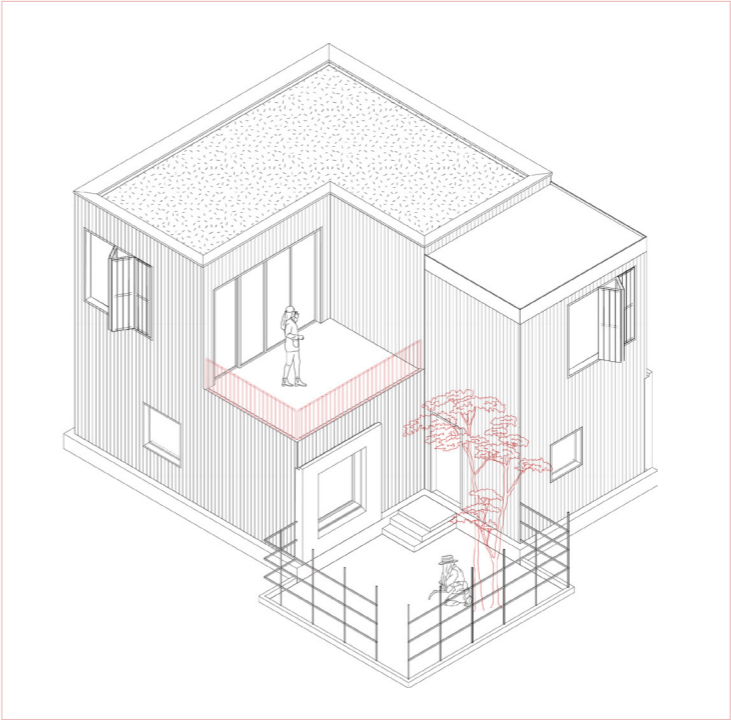

POSSIBLE GROWTH

Type 2.3 | built 130sqm | unbuilt 30 sqm

Townhouse- combined
appropriate families, house sharing

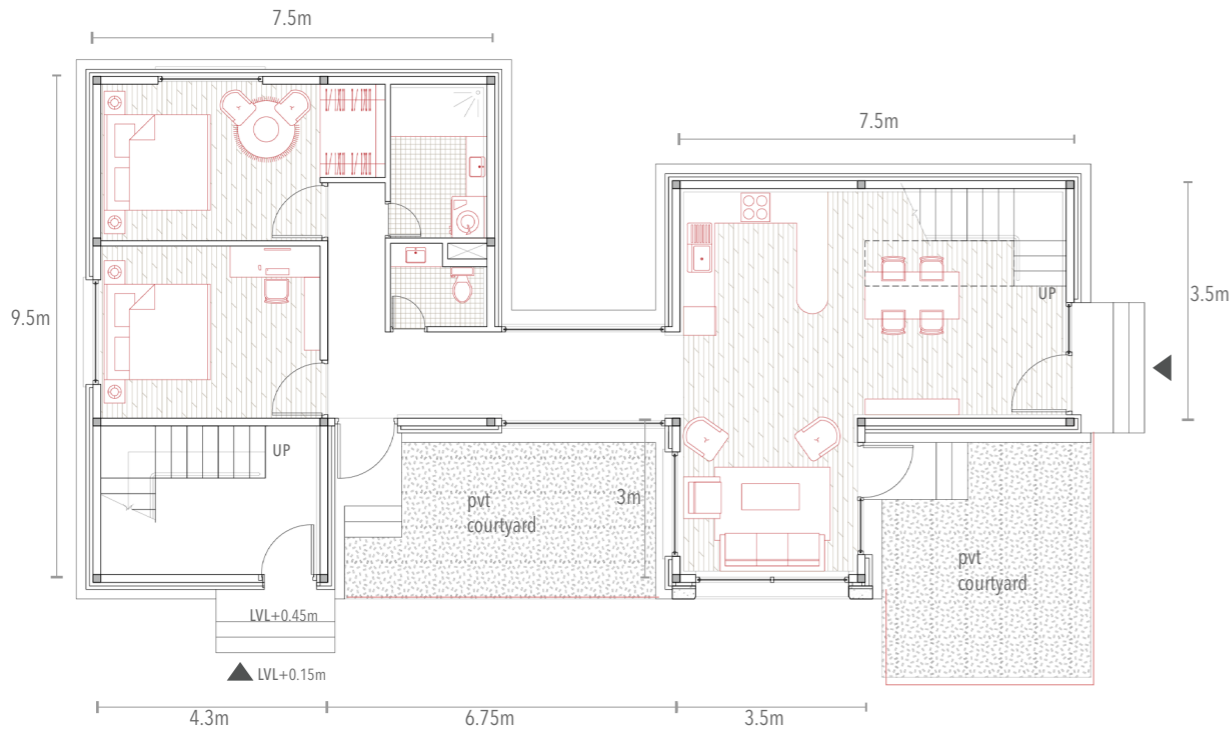

GF

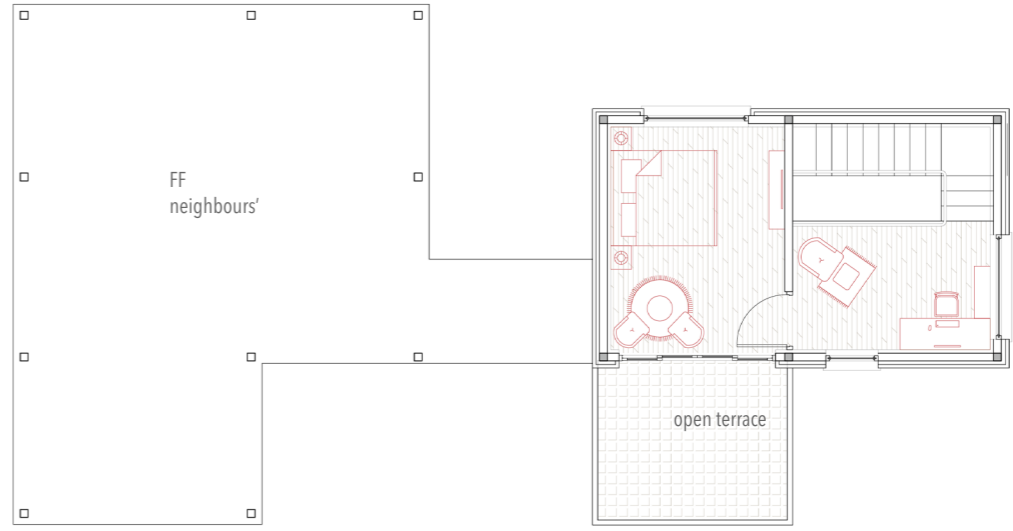

FF



DEFINE YOUR OWN THRESHOLD.....

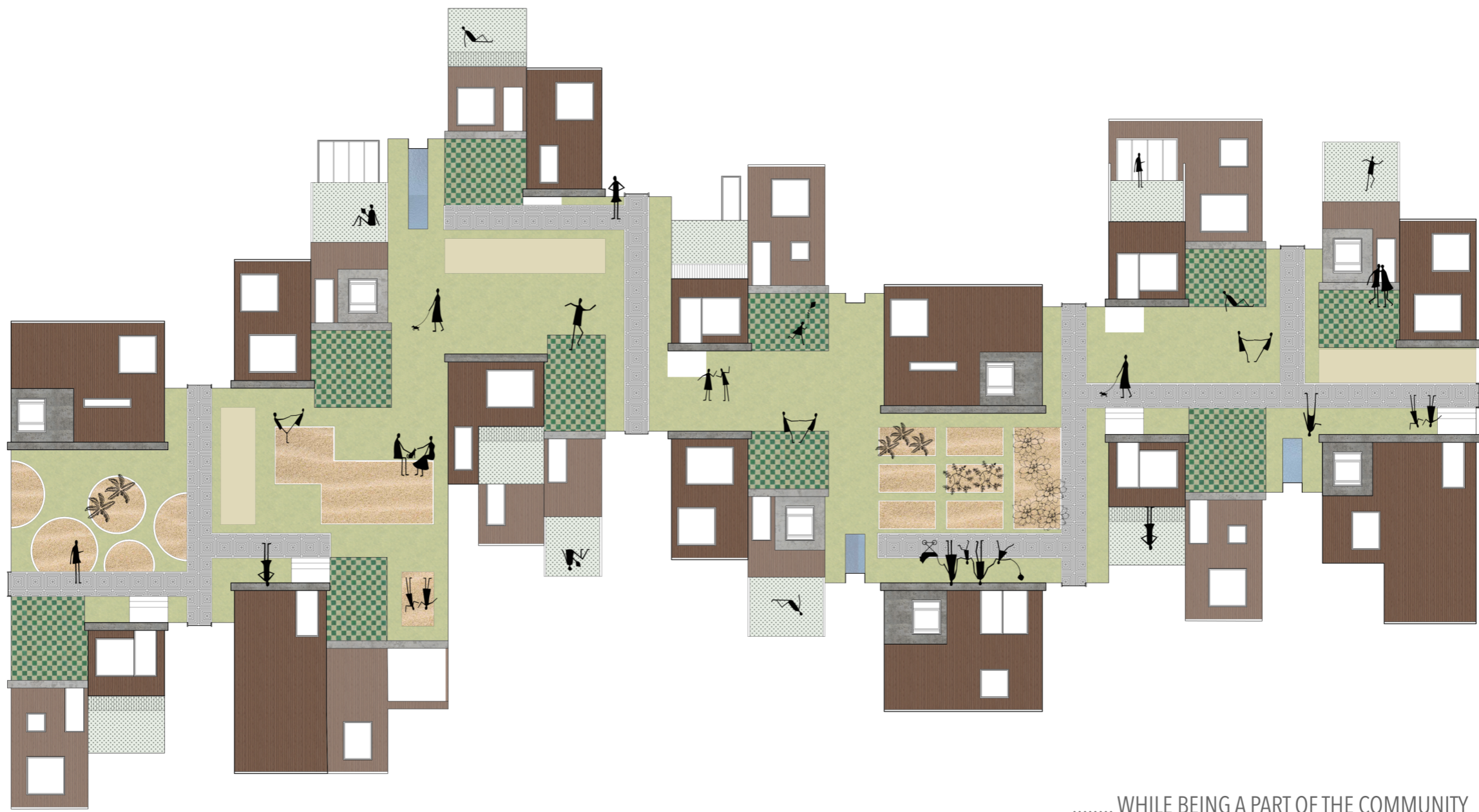

..... WHILE BEING A PART OF THE COMMUNITY

" 1 million homes by 2030! "

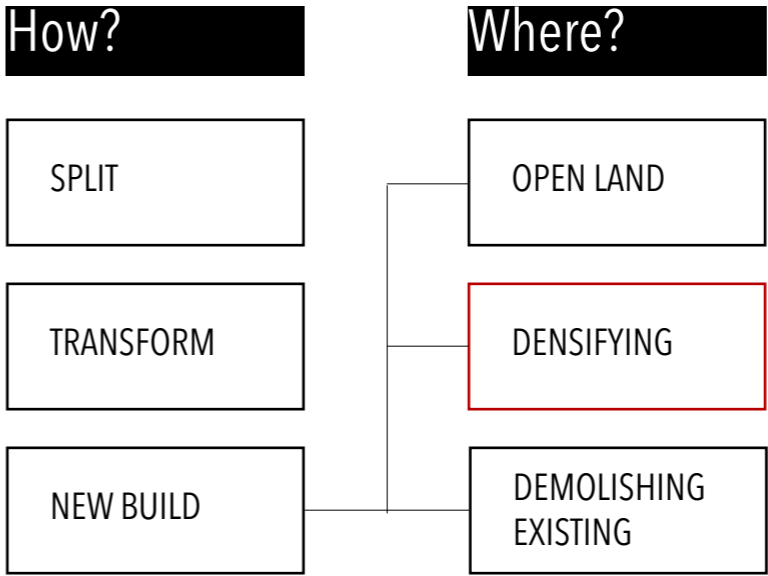

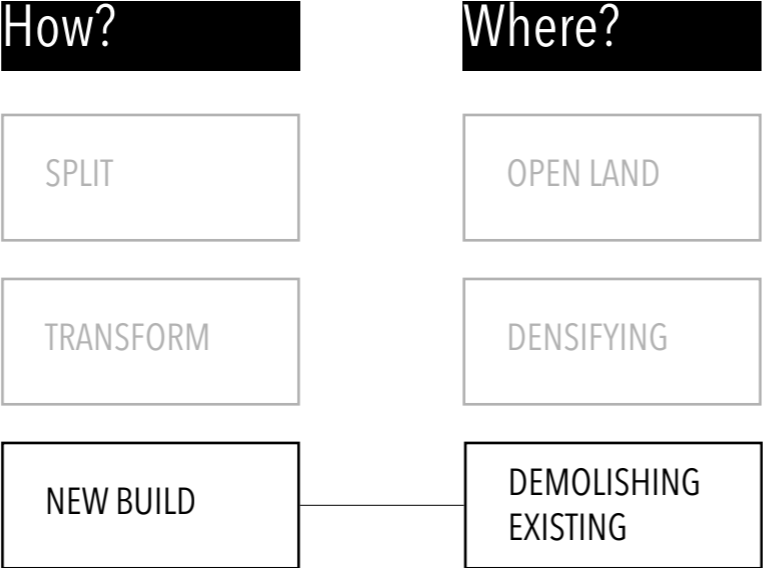

" An estimated 189 thousand homes will disappear due to demolition. "
-Ministry of the Interior and Kingdom Relations

How?

SPLIT

TRANSFORM

NEW BUILD

Where?

OPEN LAND

DENSIFYING

DEMOLISHING EXISTING

WHERE WILL THE WASTE GO?

WHY CAN'T THEY BE RENOVATED?



Dura- Coignet

& the System-Construction revolution

A total of 31,000 homes were constructed in the Netherlands in the period between 1959 to 1975.

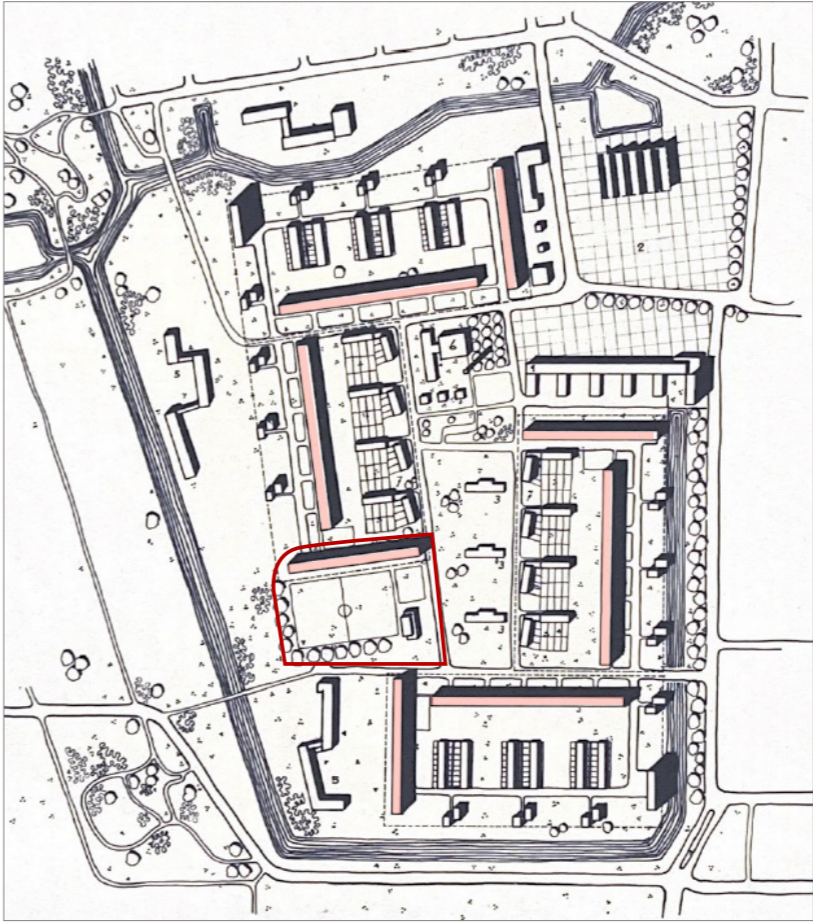
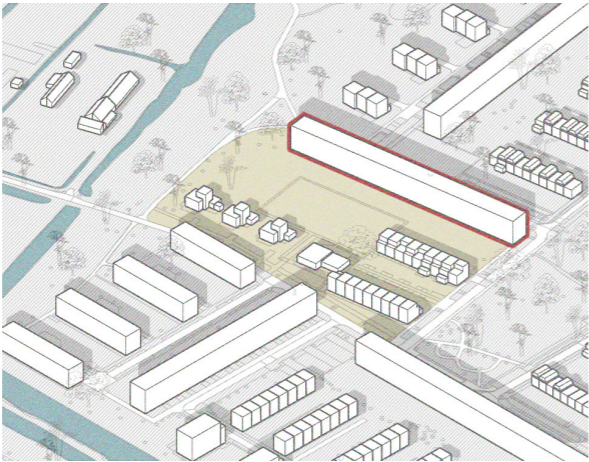



VISUALISATION BY DURA-VERMEER
1950s/60s



AS SEEN TODAY
2024



Dura-Cignet Factory in Heijplaat, Rotterdam



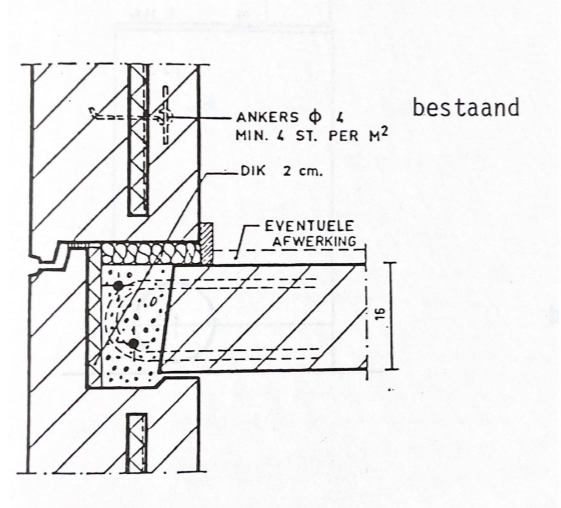

Dura panel to floor slab connection

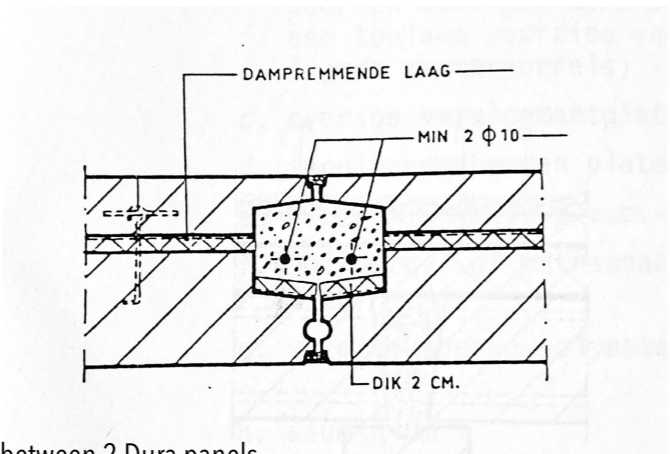

Connection between 2 Dura panels

Dura- Coignet

Composition & Connections

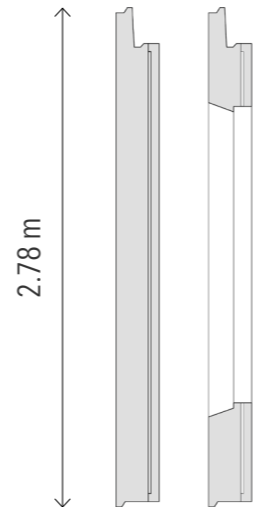

15mm polystyrene insulation sandwiched between 2 precast concrete layers

Dura- Coignet

Material Recovery

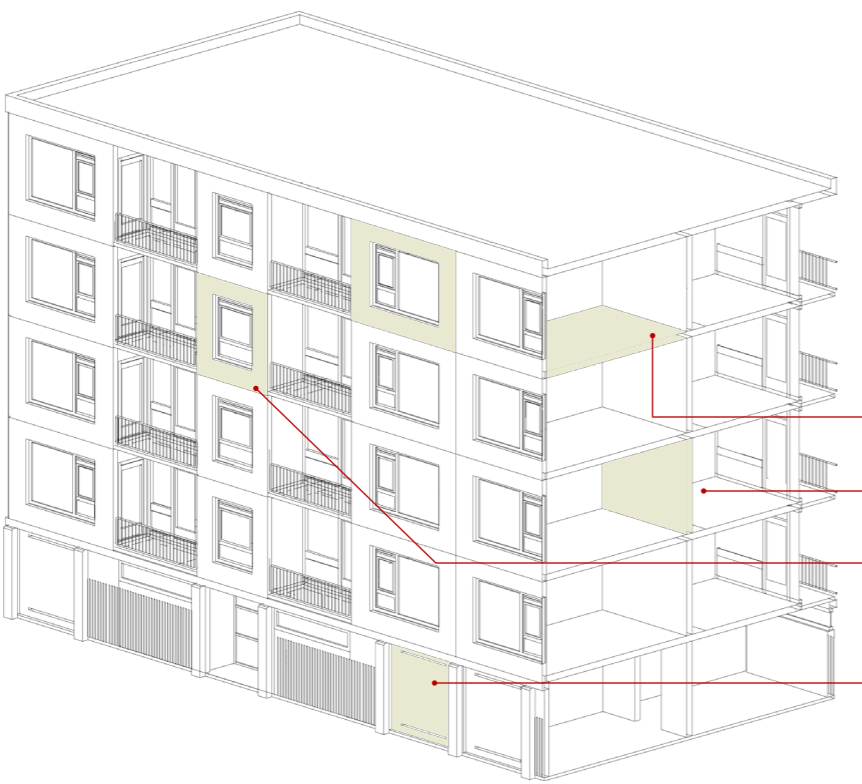

Floor slabs 20mm thick

Internal structural wall panels 20mm

Facade panels (external structural walls) 25 mm thick

Structural Elements- Ground floor base



128 railings per building

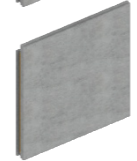
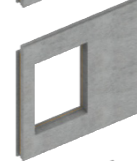

184 exterior facade panels per building

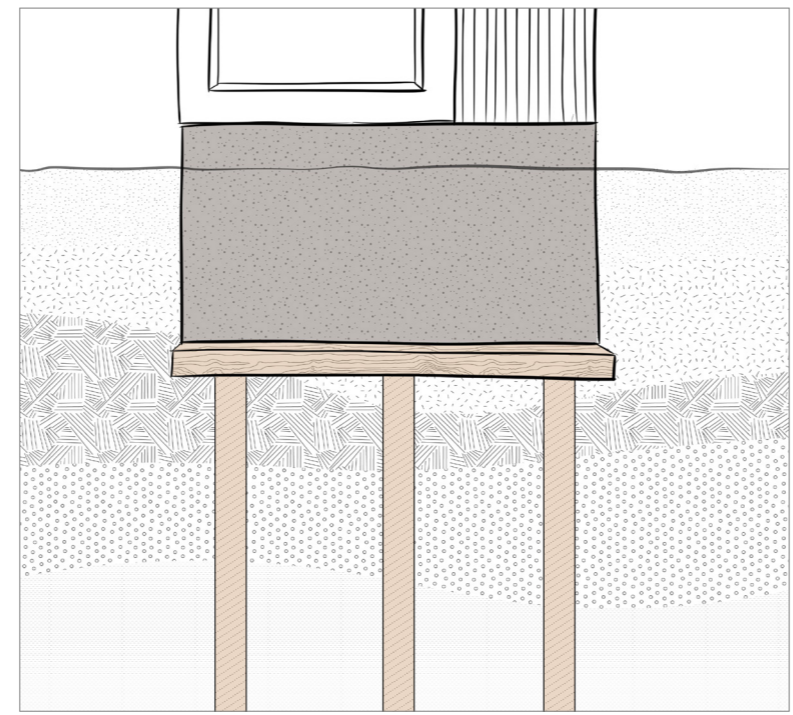
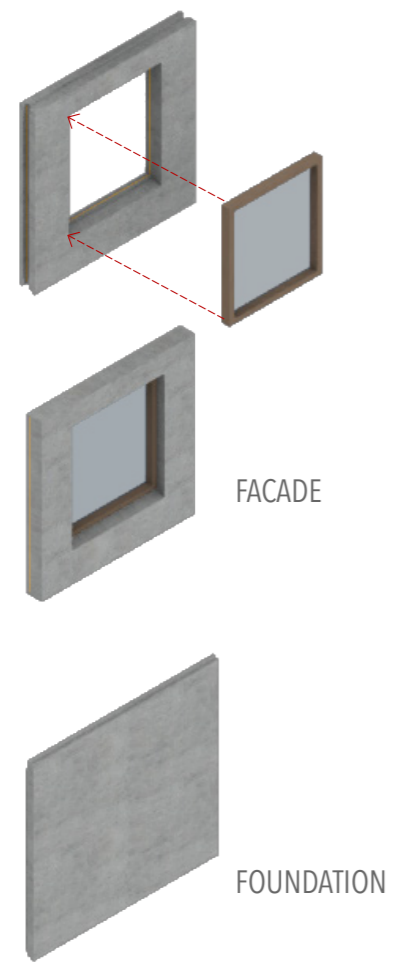

SUB-STRUCTURE

Dura- Coignet

A new life



SUPER-STRUCTURE

Structural skeleton

SUPER STRUCTURE:
POST-BEAM PLATFORM FRAMING
SUB-STRUCTURE:
REUSED CONCRETE DIAPHRAGM WALL
ON TIMBER PILES

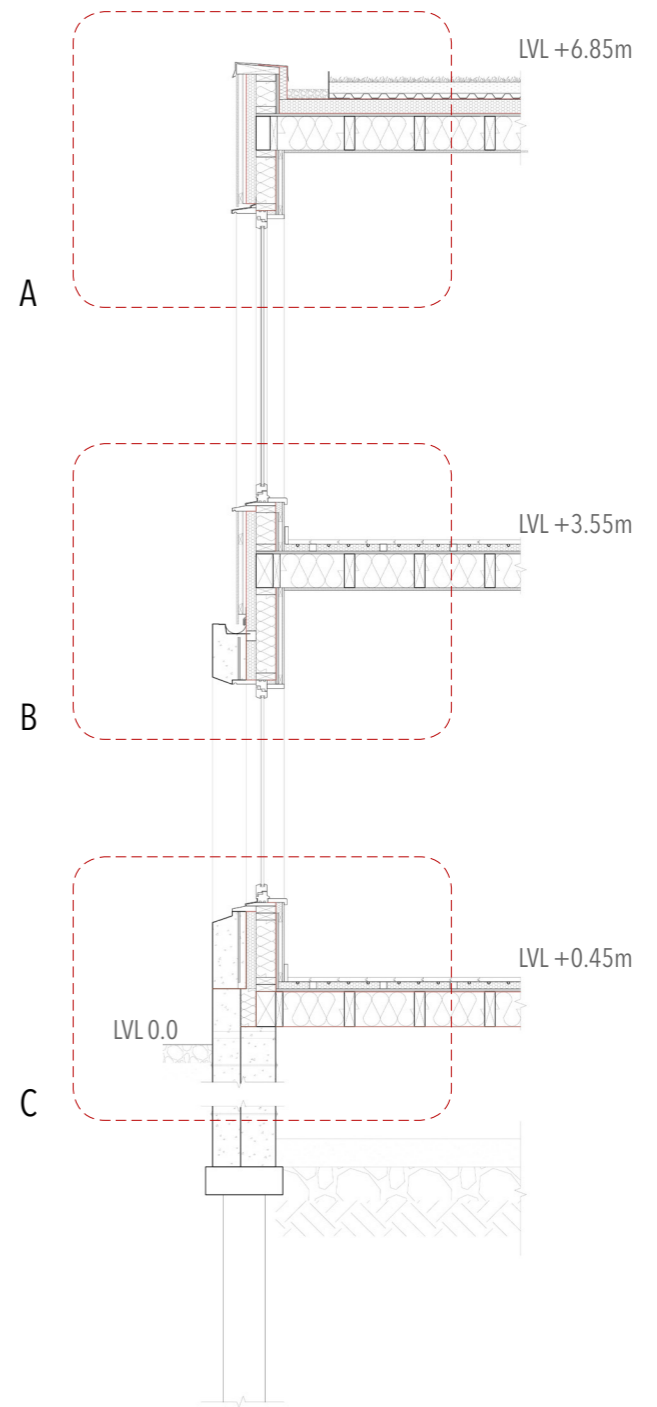
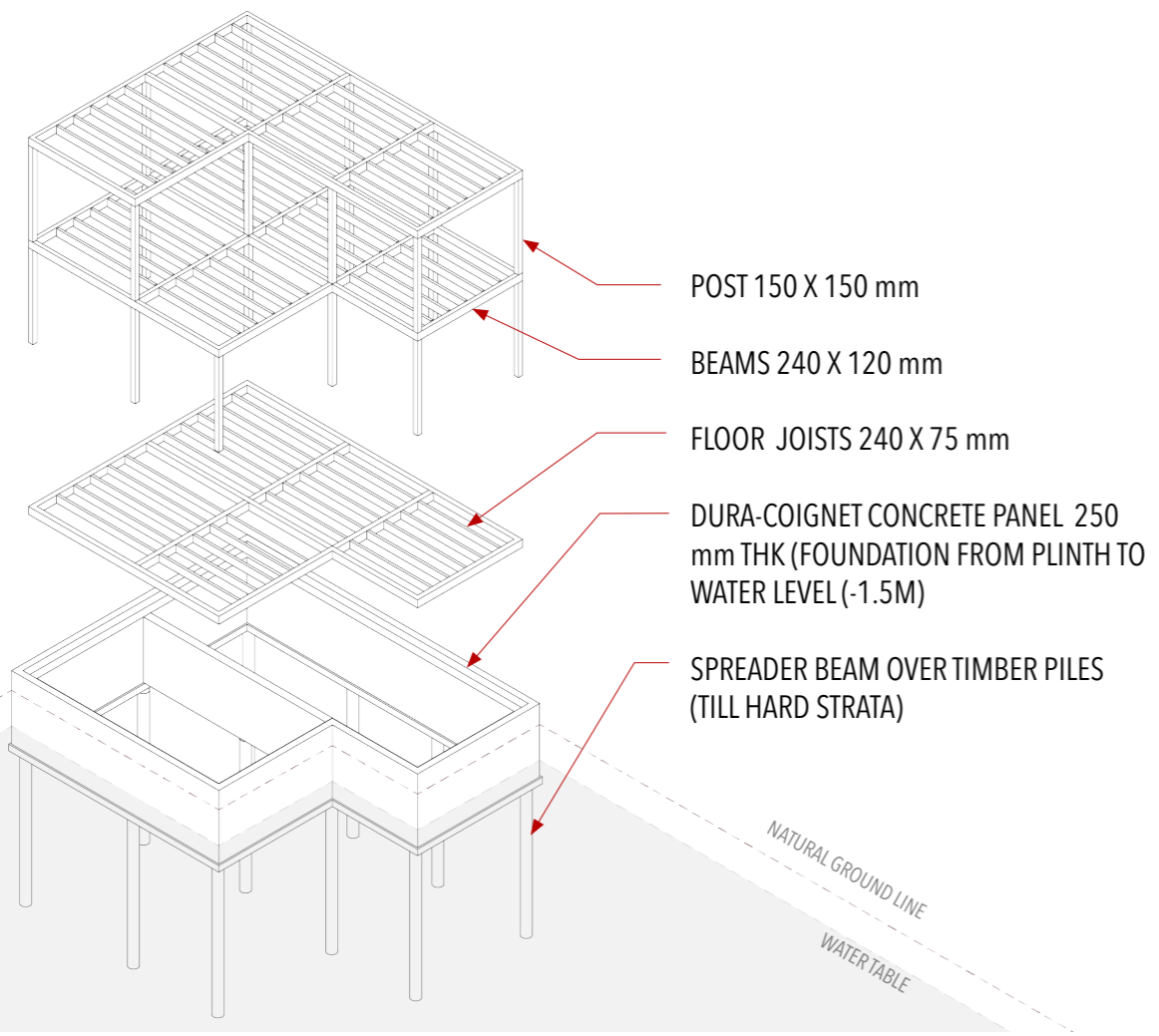

DETAIL @ A

GREEN ROOF WITH PARAPET & WINDOW LINTEL DETAIL

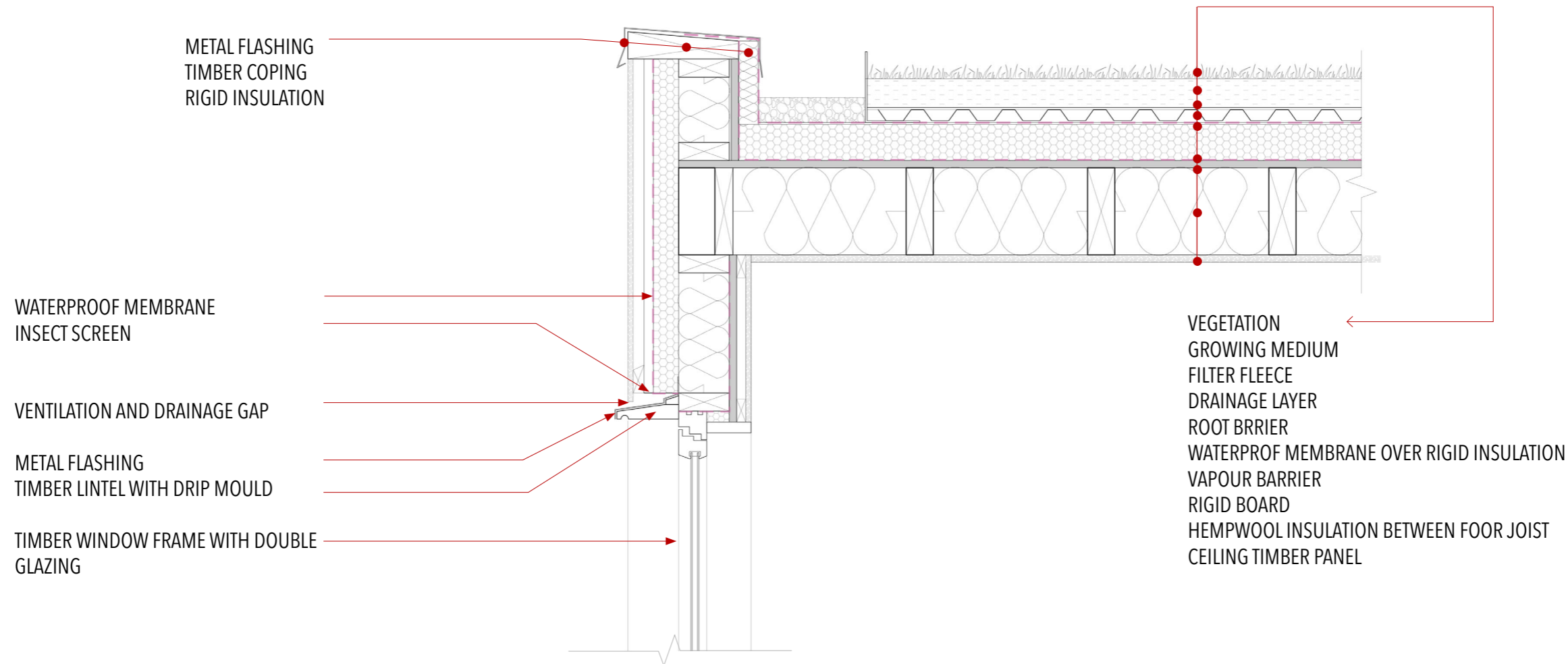

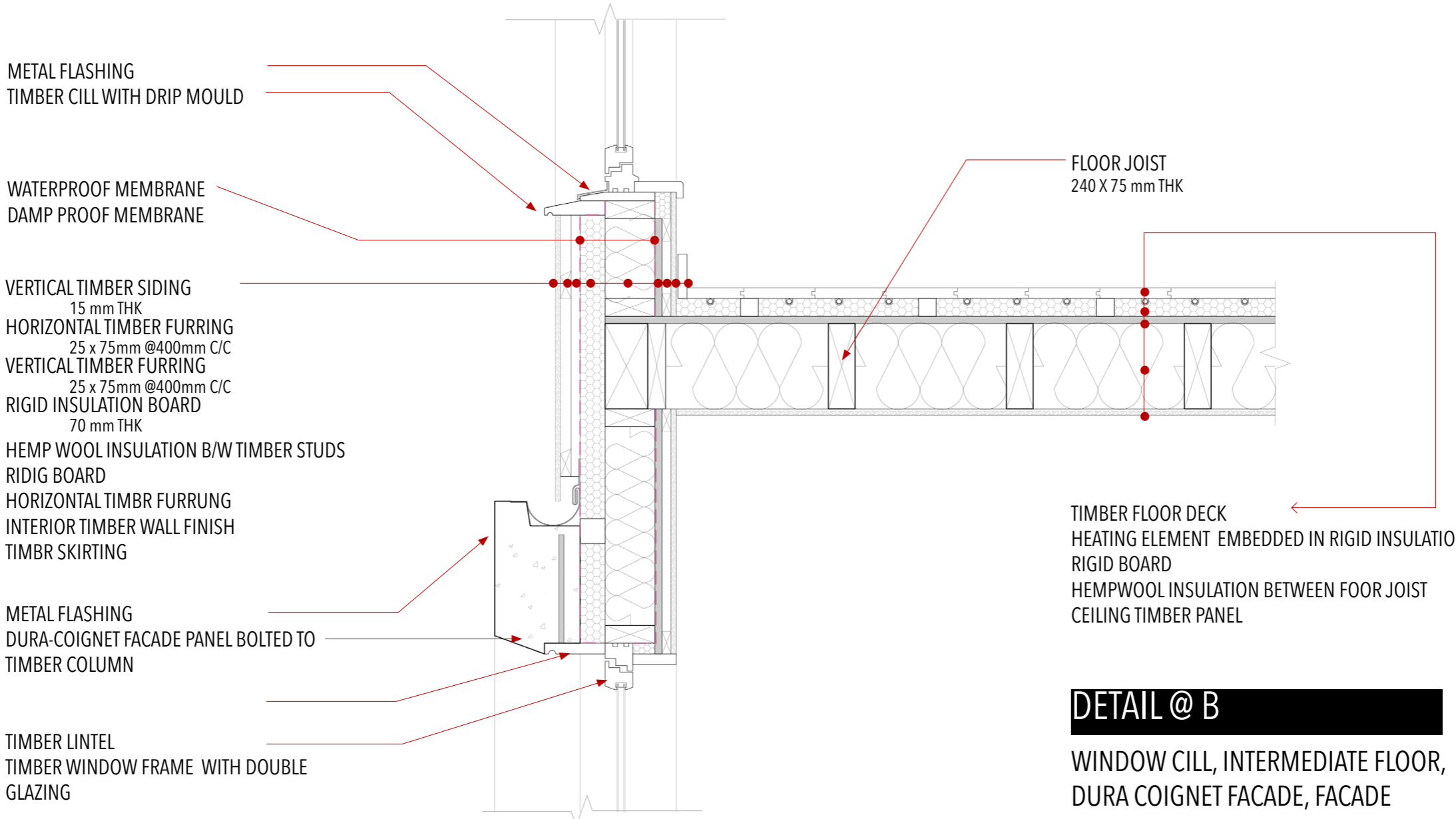

METAL FLASHING
 TIMBER CILL WITH DRIP MOULD

WATERPROOF MEMBRANE
 DAMP PROOF MEMBRANE

VERTICAL TIMBER SIDING
 15 mm THK
 HORIZONTAL TIMBER FURRING
 25 x 75mm @400mm C/C
 VERTICAL TIMBER FURRING
 25 x 75mm @400mm C/C
 RIGID INSULATION BOARD
 70 mm THK

HEMP WOOL INSULATION B/W TIMBER STUDS
 RIDIG BOARD
 HORIZONTAL TIMBR FURRUNG
 INTERIOR TIMBER WALL FINISH
 TIMBR SKIRTING

METAL FLASHING
 DURA-COIGNET FACADE PANEL BOLTED TO
 TIMBER COLUMN

TIMBER LINTEL
 TIMBER WINDOW FRAME WITH DOUBLE
 GLAZING

FLOOR JOIST
 240 X 75 mm THK

TIMBER FLOOR DECK
 HEATING ELEMENT EMBEDDED IN RIGID INSULATION
 RIGID BOARD
 HEMPWOOL INSULATION BETWEEN FOOR JOIST
 CEILING TIMBER PANEL

DETAIL @ B

WINDOW CILL, INTERMEDIATE FLOOR,
 DURA COIGNET FACADE, FACADE
 DETAIL

DETAIL @ C

DURA COIGNET FACADE, PLINTH PROTECTION,
DURA COIGNET FOUNDATION SUPPORT,
GROUND FLOOR DETAIL

METAL FLASHING
TIMBER CILL

DURA-COIGNET FACADE PANEL BOLTED
TO TIMBER COLUMN

WATERPROOF MEMBRANE
INSULATION
DAMP PROOF MEMBRANE
VENTILATION FOR CRAWL SPACE

TIMBER FLOOR DECK
HEATING ELEMENT EMBEDDED IN RIGID INSULATION
RIGID BOARD
VAPOUR BARRIER
HEMPWOOL INSULATION BETWEEN FOOR JOIST
WATER PROOF SHEETING UNDER ENTIRE FLOOR

DURA-COIGNET FLOOR PANEL 200MM THK (1)
PLINTH PROTECTION & SUPPORT FOR FACADE
PANEL BOLTED TO DURA-COIGNET FACADE PANEL
250MM THK (2) OVER TIMBER PILE

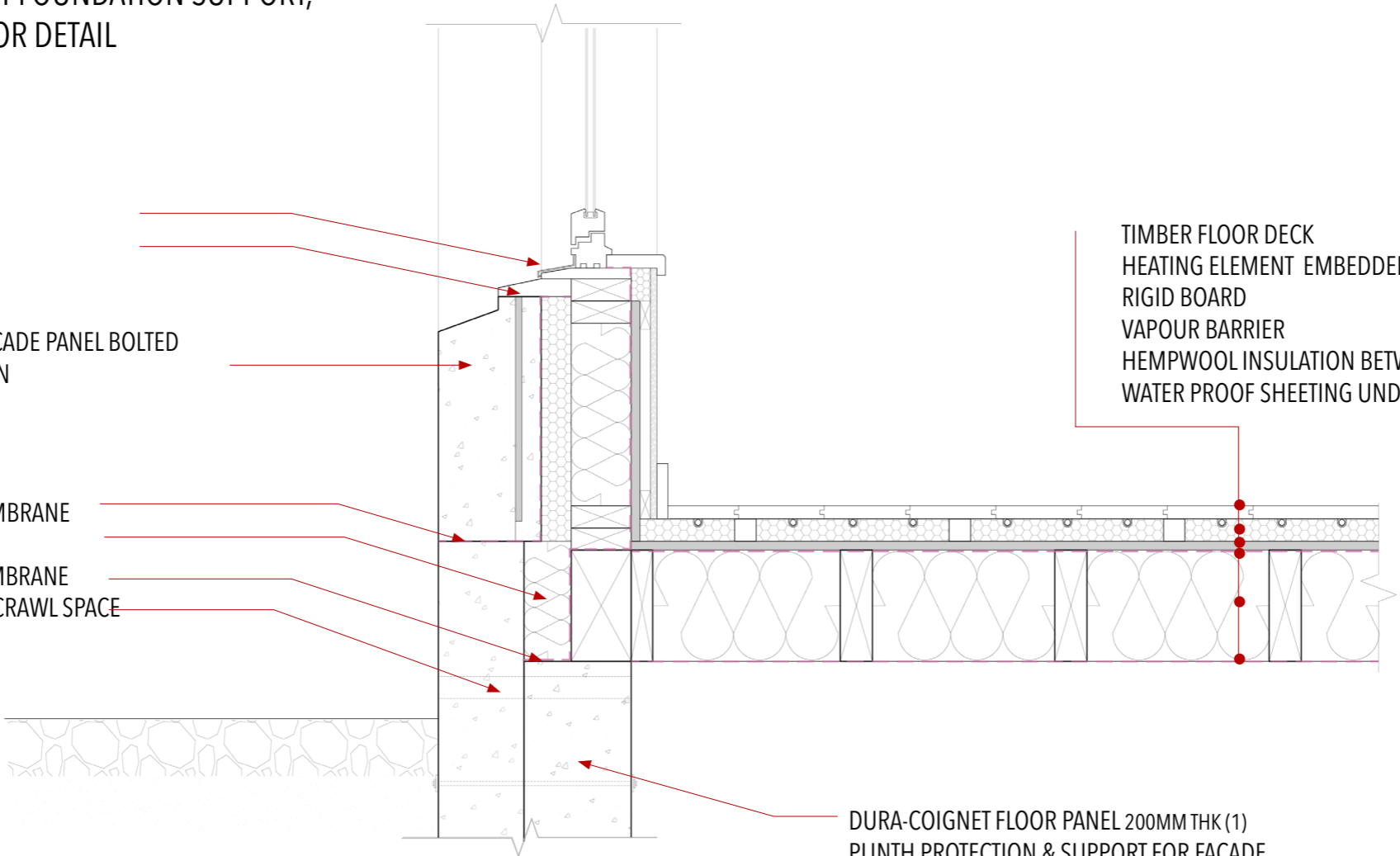

DETAIL @ D

DURA COIGNET PANEL CONNECTION TO STRUCTURE

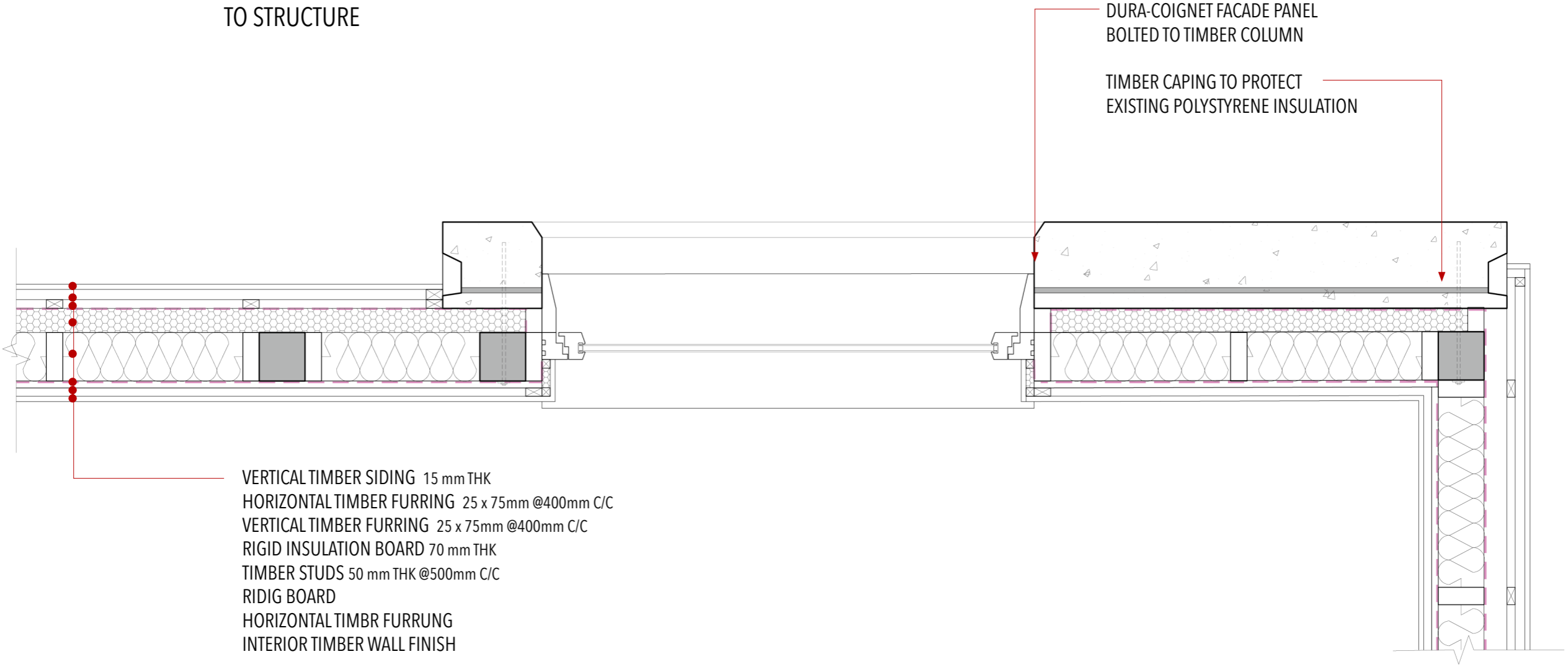

DURA-COIGNET FACADE PANEL
BOLTED TO TIMBER COLUMN

TIMBER CAPING TO PROTECT
EXISTING POLYSTYRENE INSULATION

VERTICAL TIMBER SIDING 15 mm THK
 HORIZONTAL TIMBER FURRING 25 x 75mm @400mm C/C
 VERTICAL TIMBER FURRING 25 x 75mm @400mm C/C
 RIGID INSULATION BOARD 70 mm THK
 TIMBER STUDS 50 mm THK @500mm C/C
 RIGID BOARD
 HORIZONTAL TIMBER FURRING
 INTERIOR TIMBER WALL FINISH

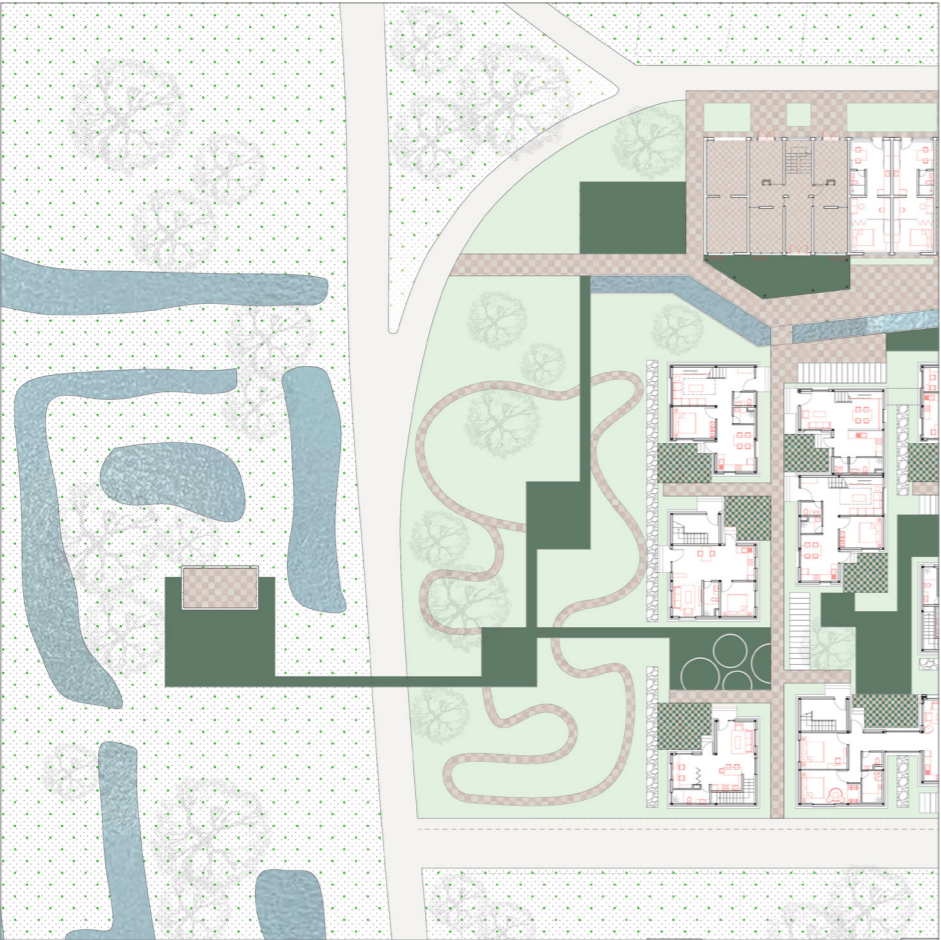

A Post-war Neighbourhood.....for the changing landscapes



The aim is not just to build houses,
it is to build a *community*.



AMRITA SEN | Ecologies of Inclusion
Delft University of Technology