

**Reimagining Kopli**  
a multifaceted strategy to urban revitalization in Tallinn

Ana Carolina de Souza Mello

**Methods of Analysis and Imagination**  
A Matter of Scale



**location map**

Tallinn



0 1 2 3km



**situation map**

Kopli



0 500m

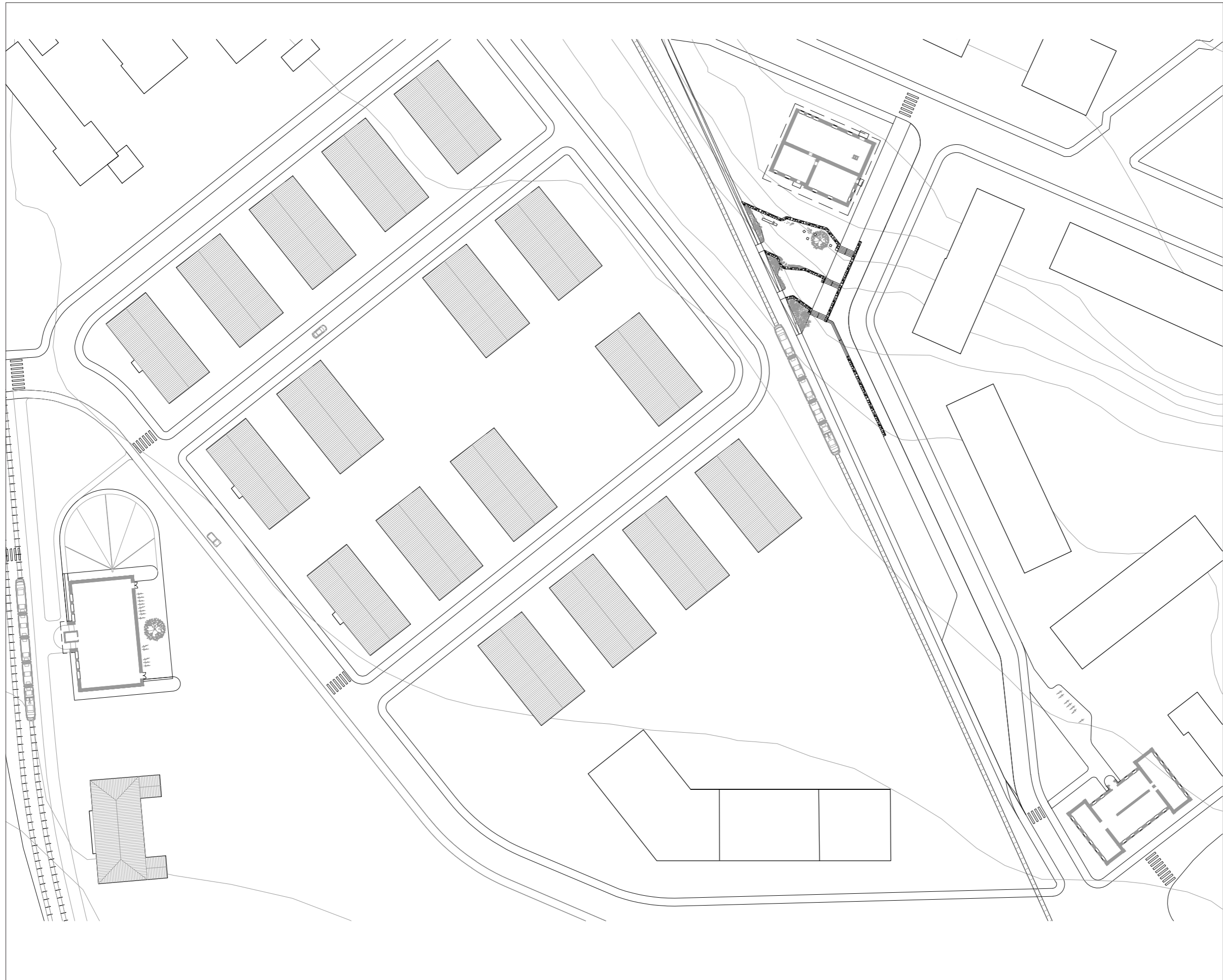

**implantation map**  
proposed interventions



0 10 20 30m

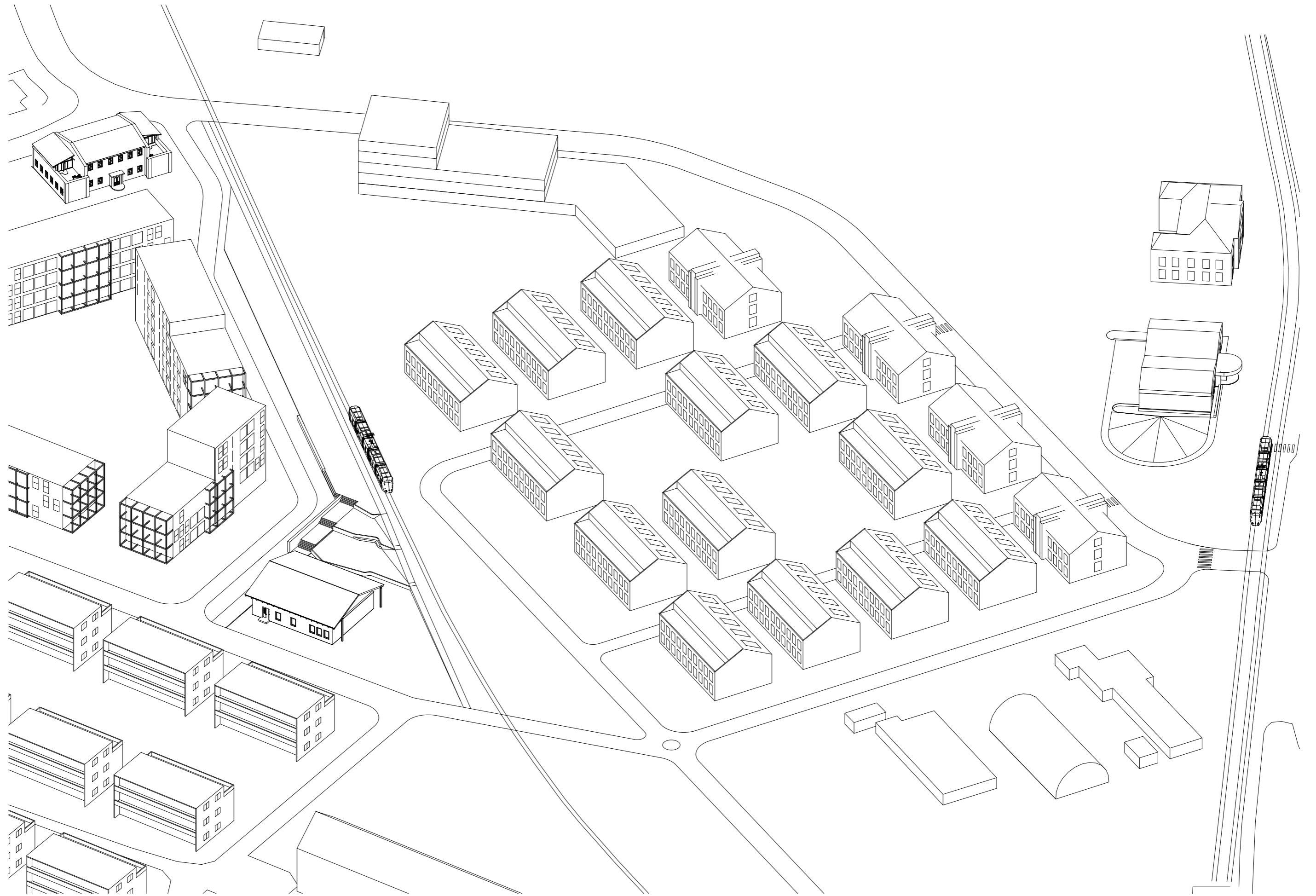



*bakery*

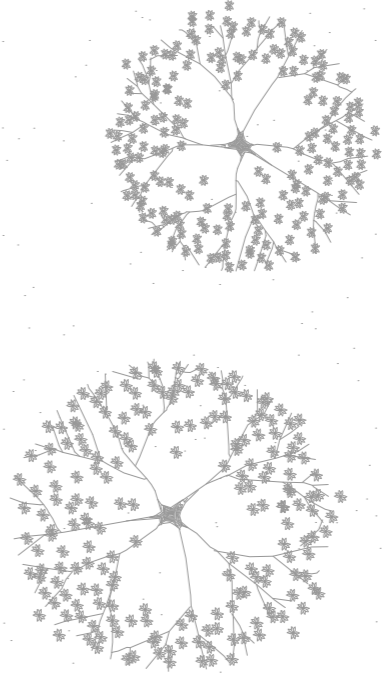
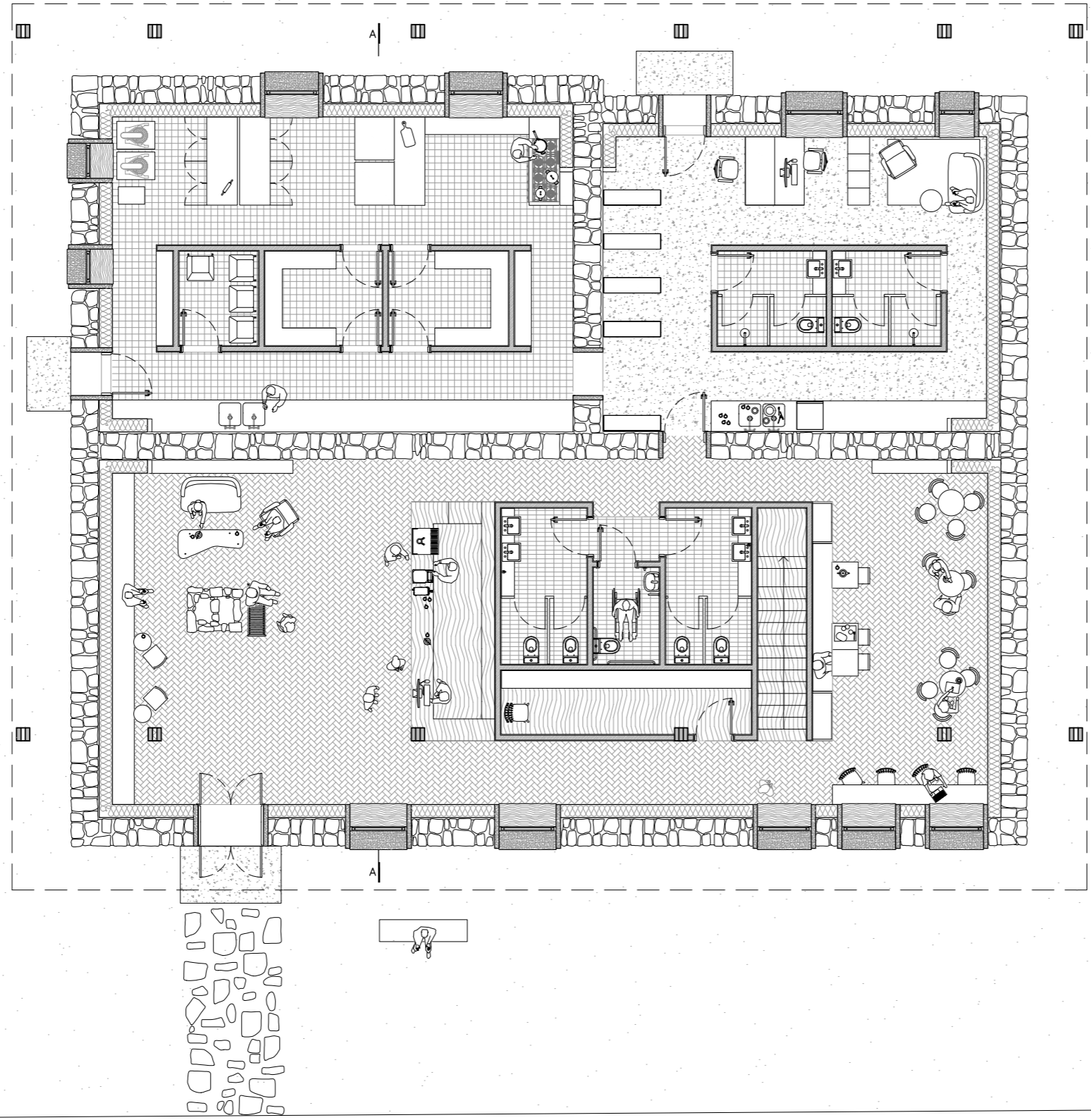

**bakery**  
 floor plan | ground floor

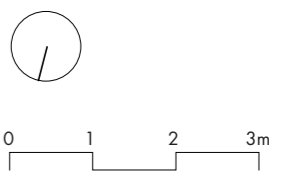

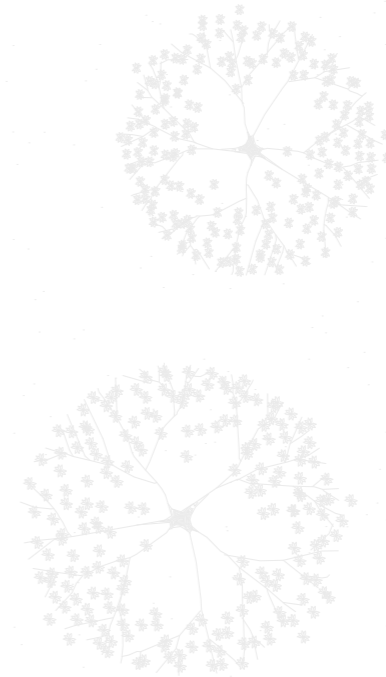
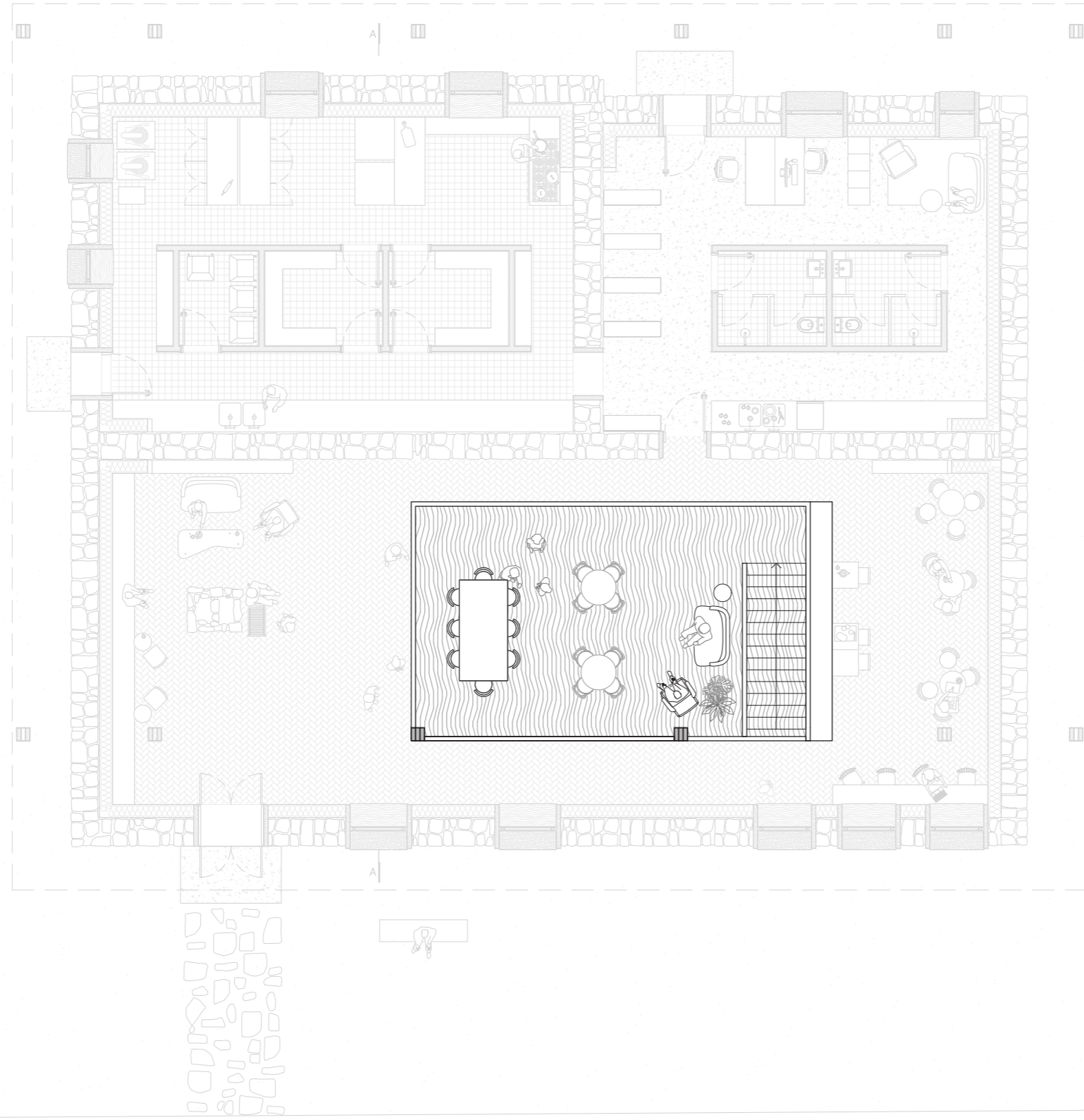

**bakery**  
floor plan | mezzanine



0 1 2 3m



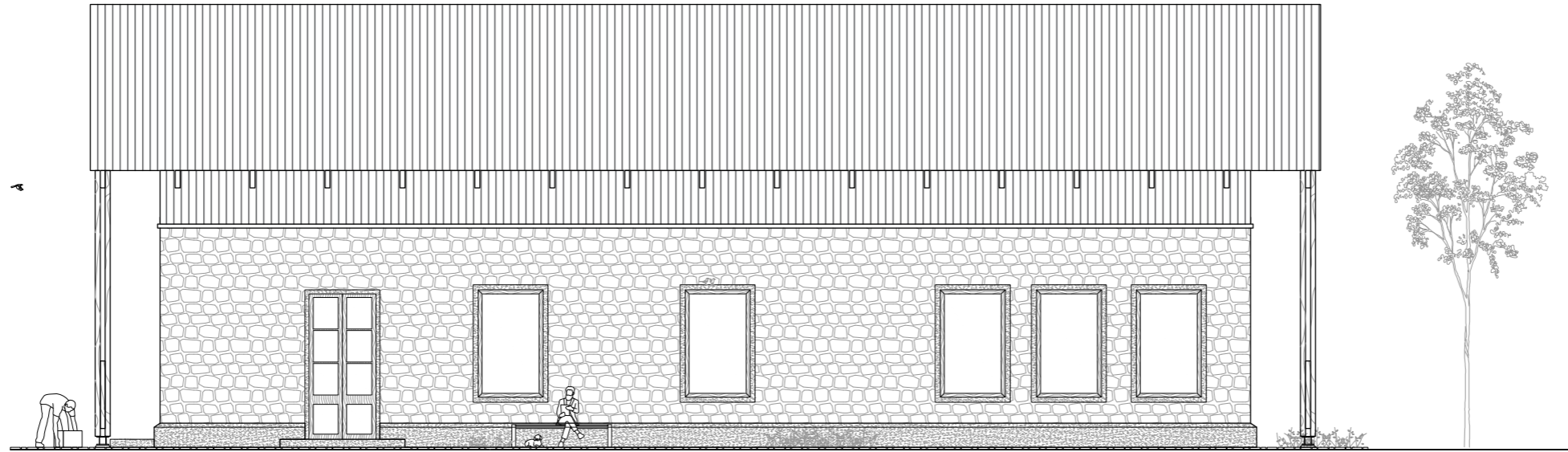

***bakery***  
facade



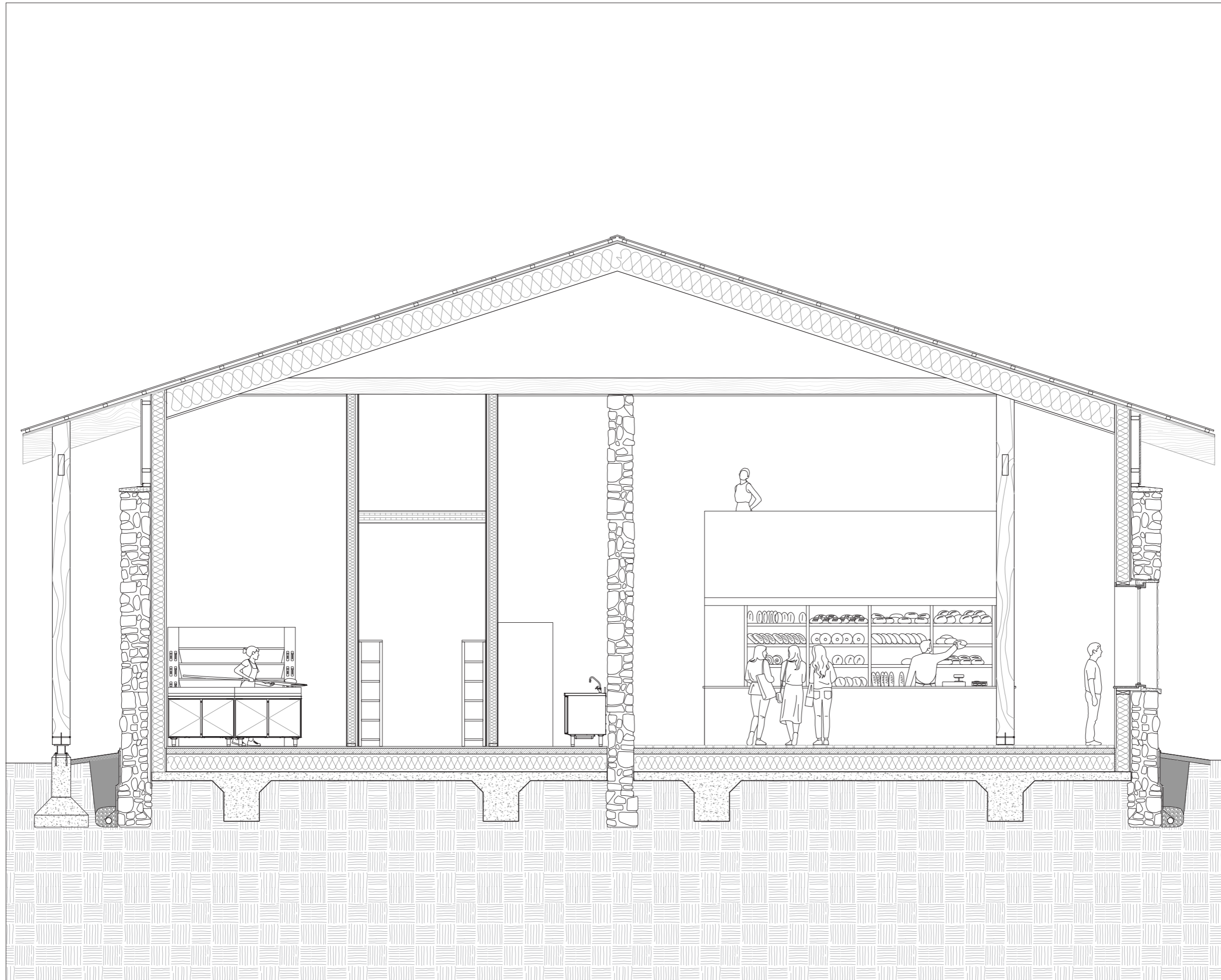

**bakery**  
cross section

0 1 2m

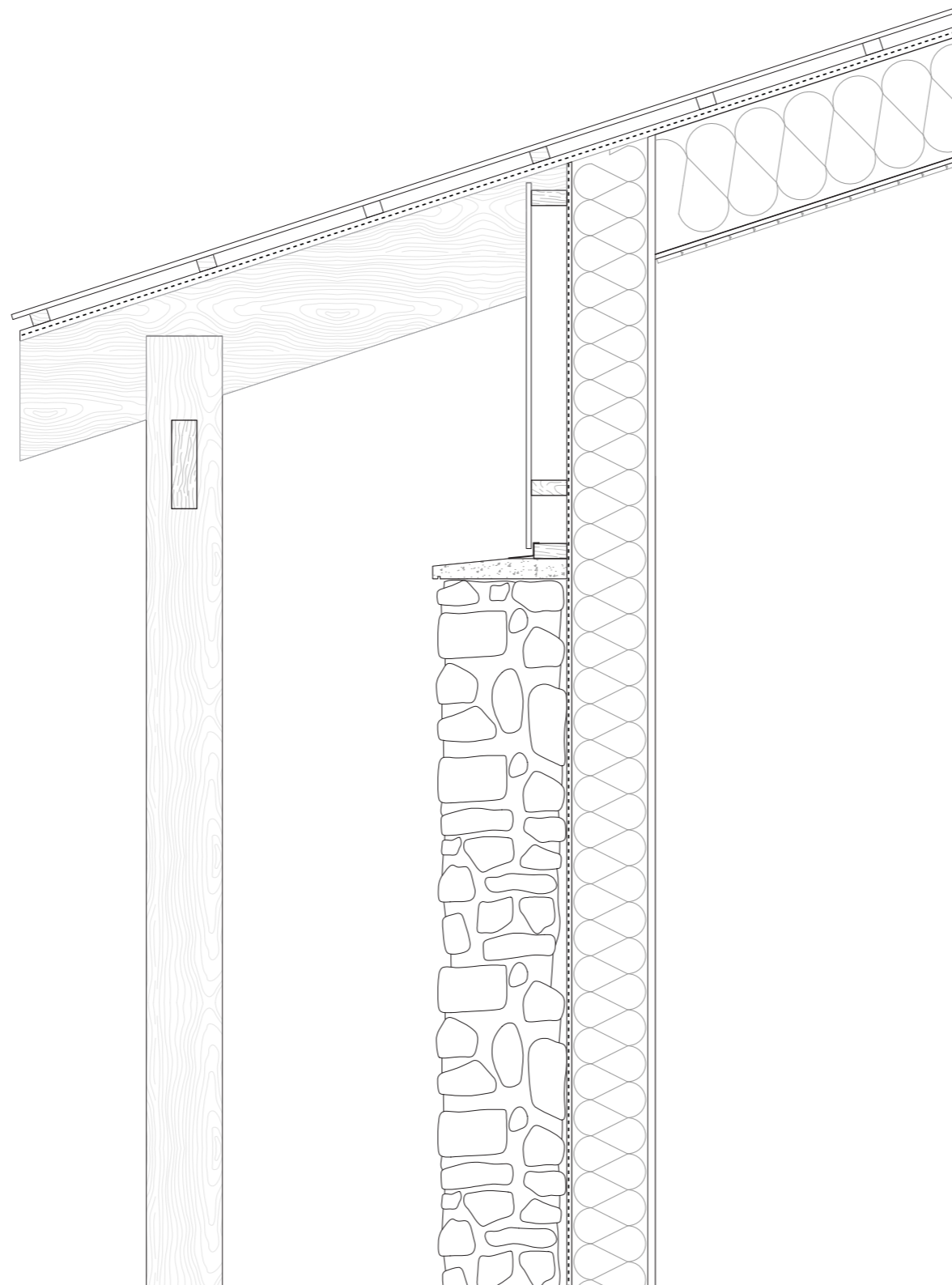

**roof construction**

- 20mm oak boarding outer face charred
- 36/50mm battens
- 36/50 counter-battens
- diffusion open sub-roof membrane
- 18mm plywood panel
- 275/75mm glulam timber beams
- lime hemp insulation
- 25mm timber sheathing

**facade construction**

- 20mm oak boarding outer face charred
- 36/50mm battens
- 36/50 counter-battens
- 18mm plywood panel
- lime hemp insulation
- fluid applied vapor permeable weather resistive barrier
- lime cement parging
- existng stone wall

***bakery***

detail

0 0.5 1m



*detail model*

1:10



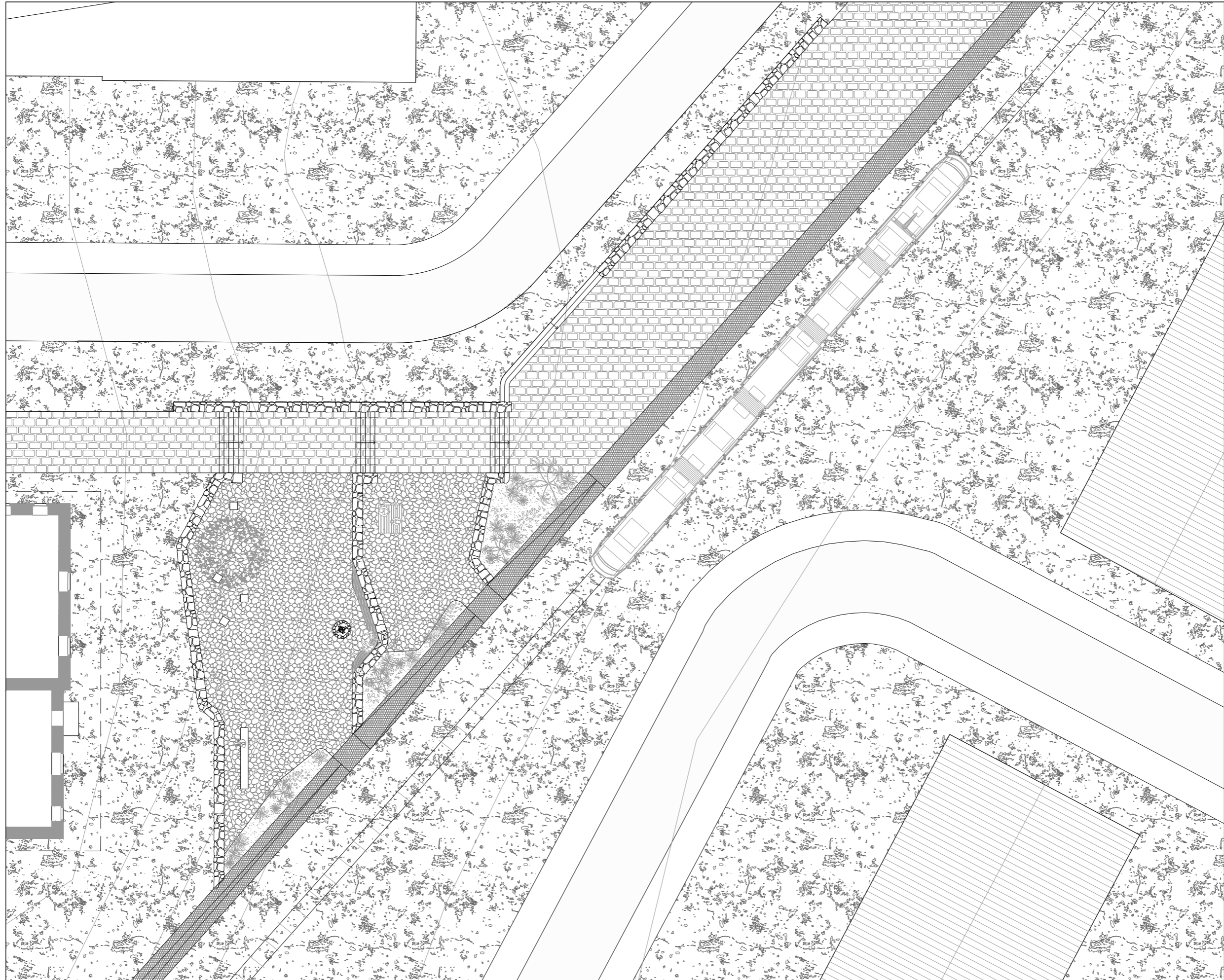

**bakery**  
floor plan | surroundings



0 2 4 6m

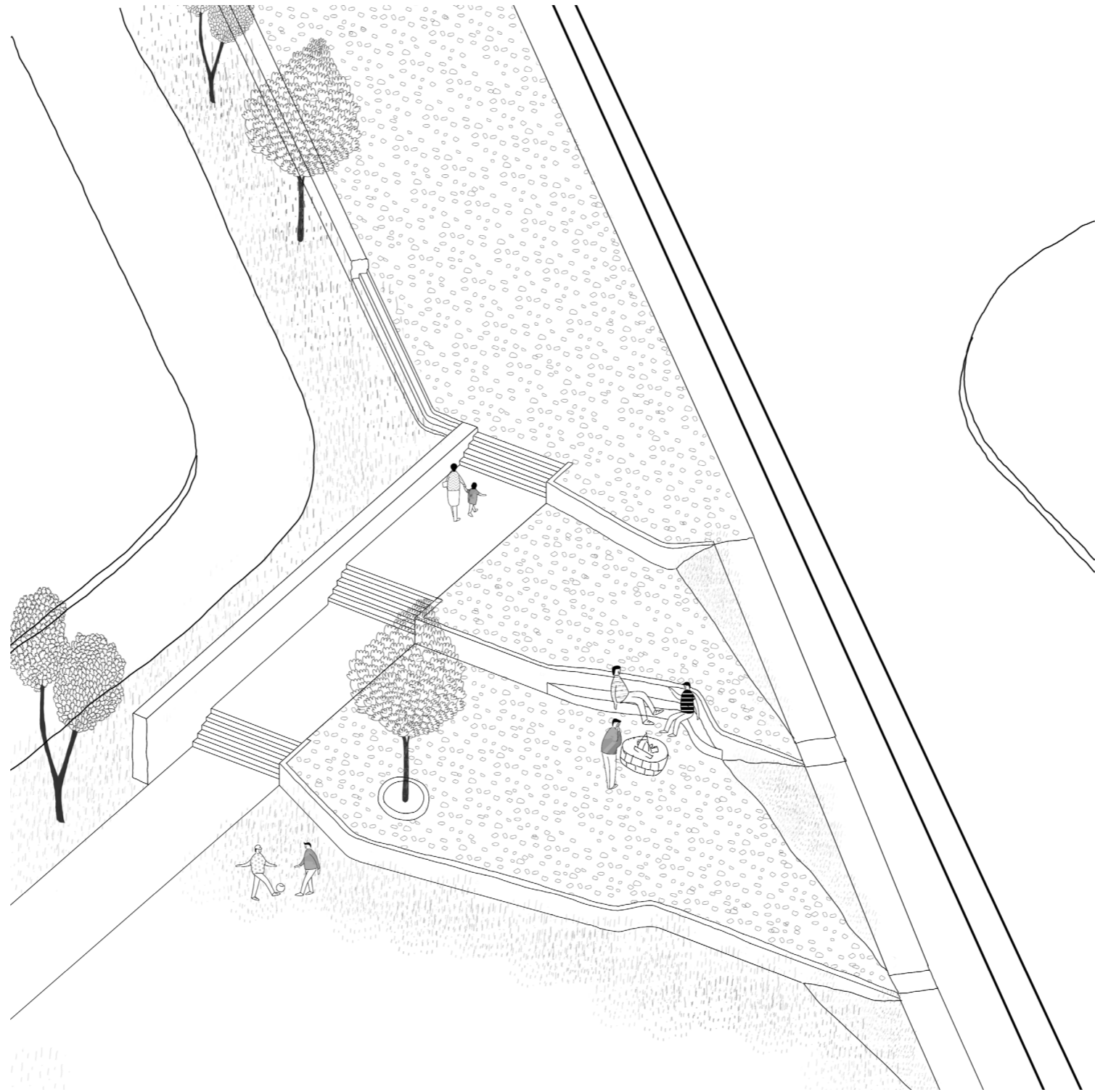



*sauna*



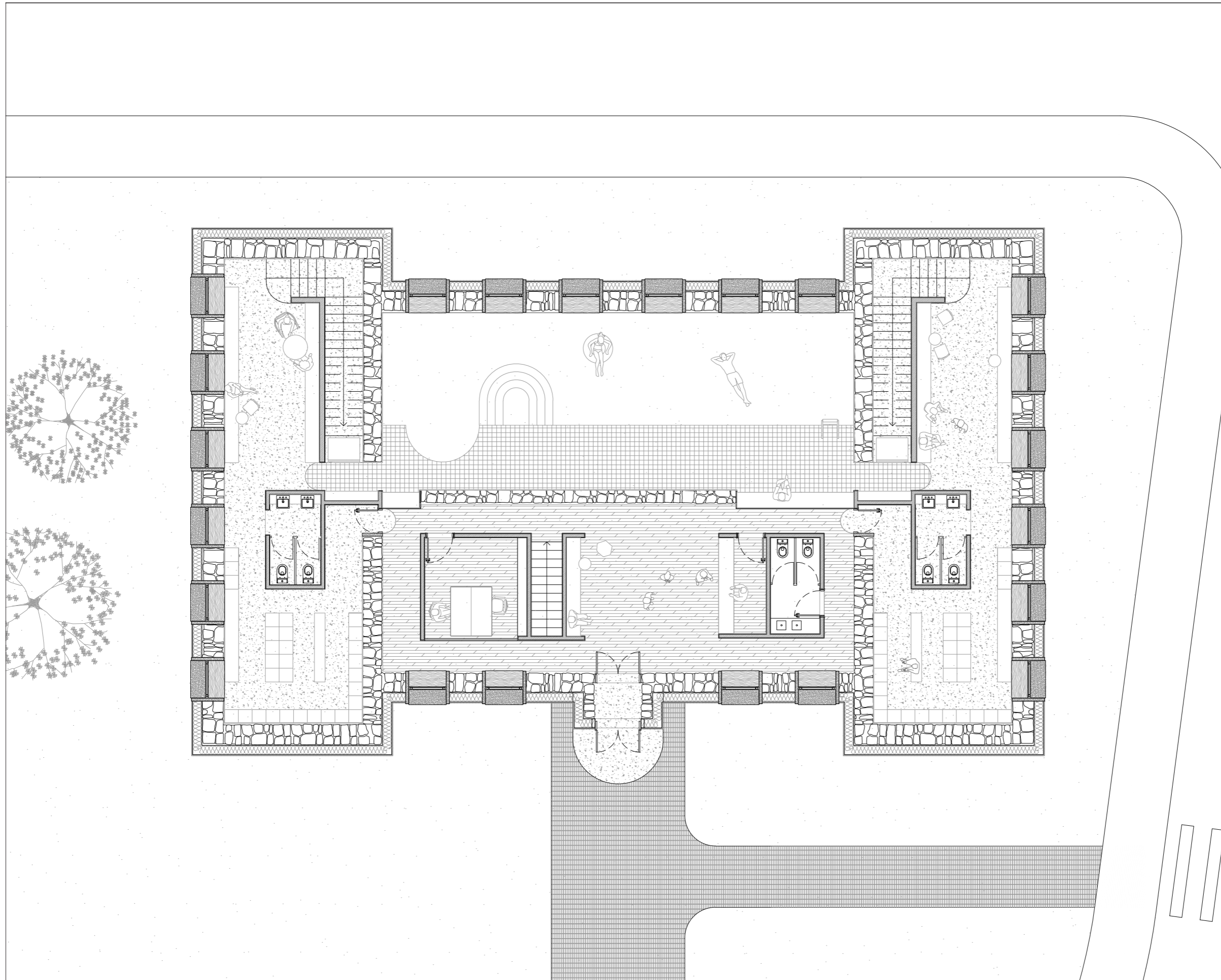

**sauna**  
floor plan | ground floor



0 1 2 3m

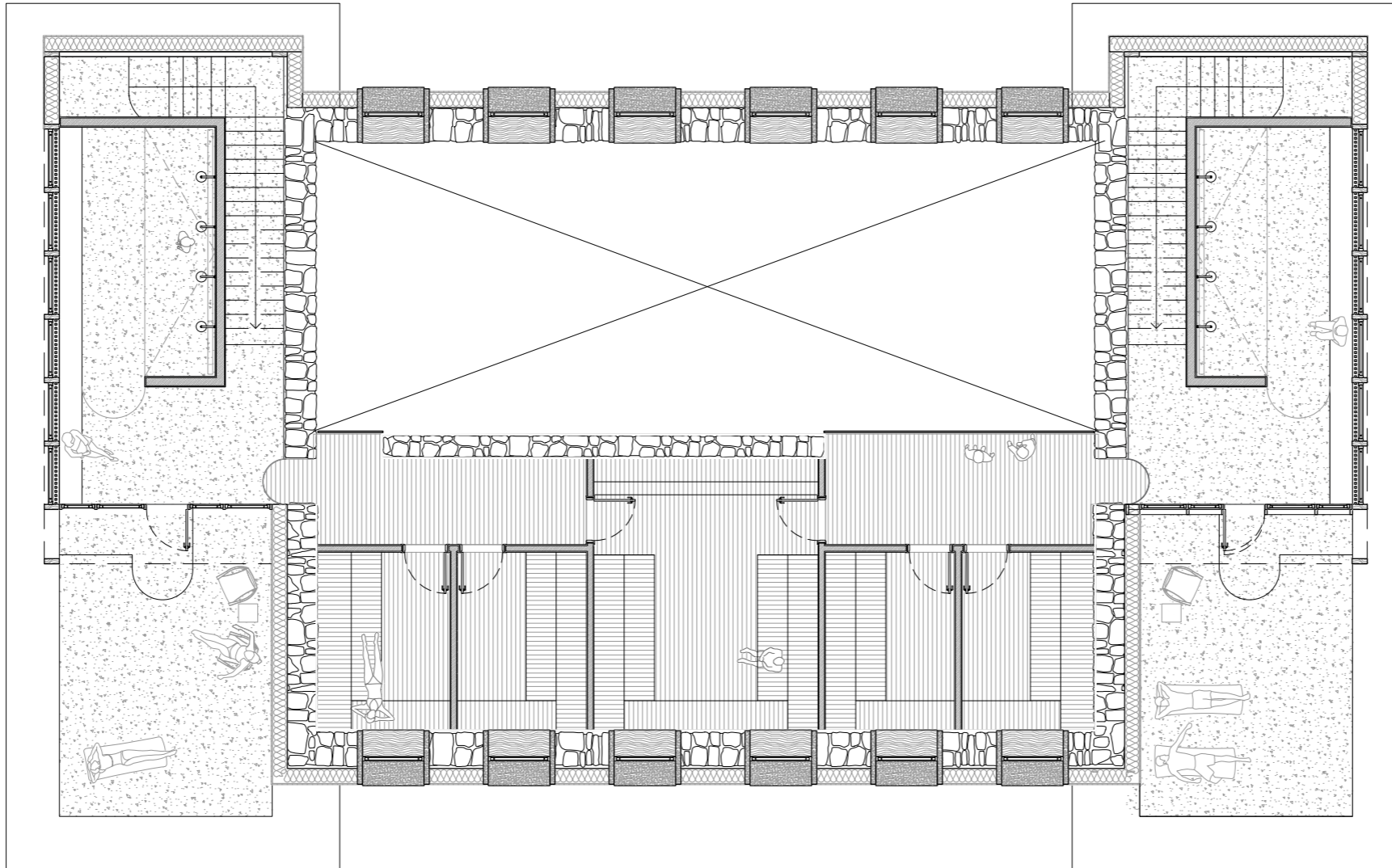

**sauna**

floor plan | 1<sup>st</sup> floor



0 1 2 3m



**sauna**

original facade



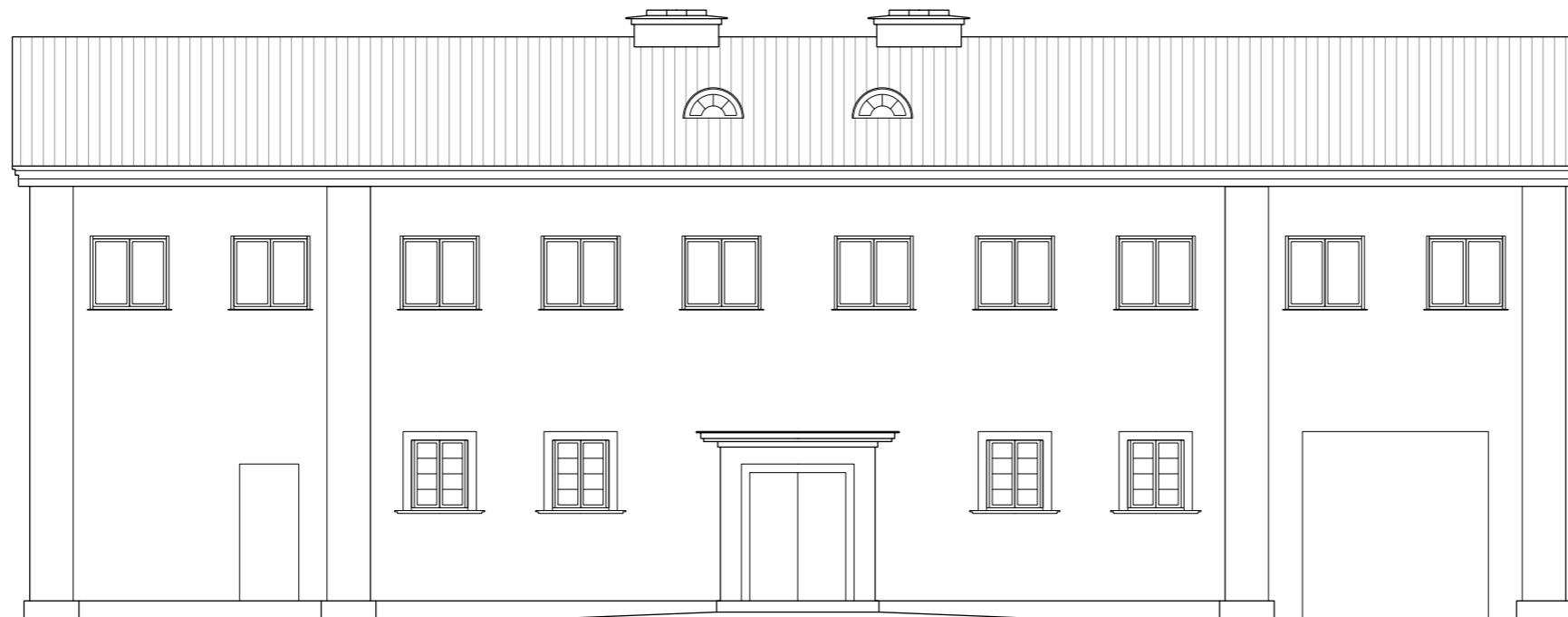

**sauna**  
current facade



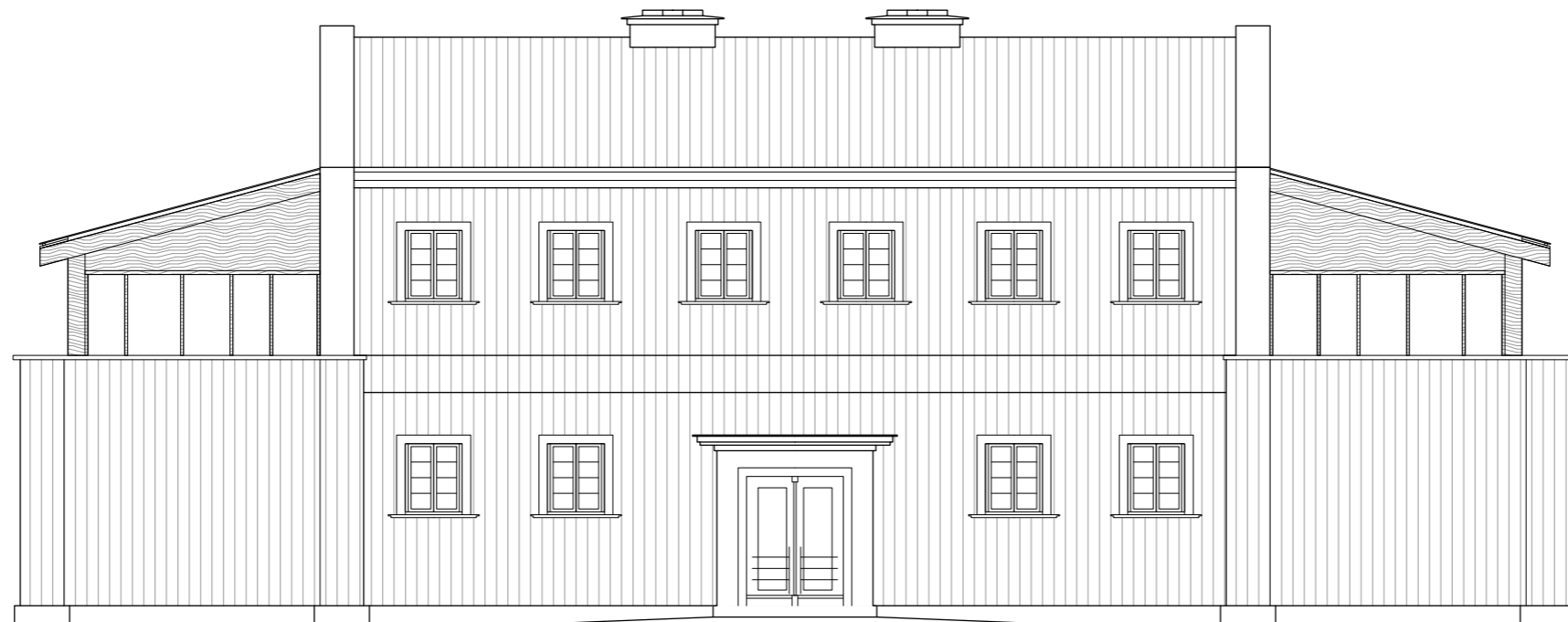

**sauna**  
proposed facade



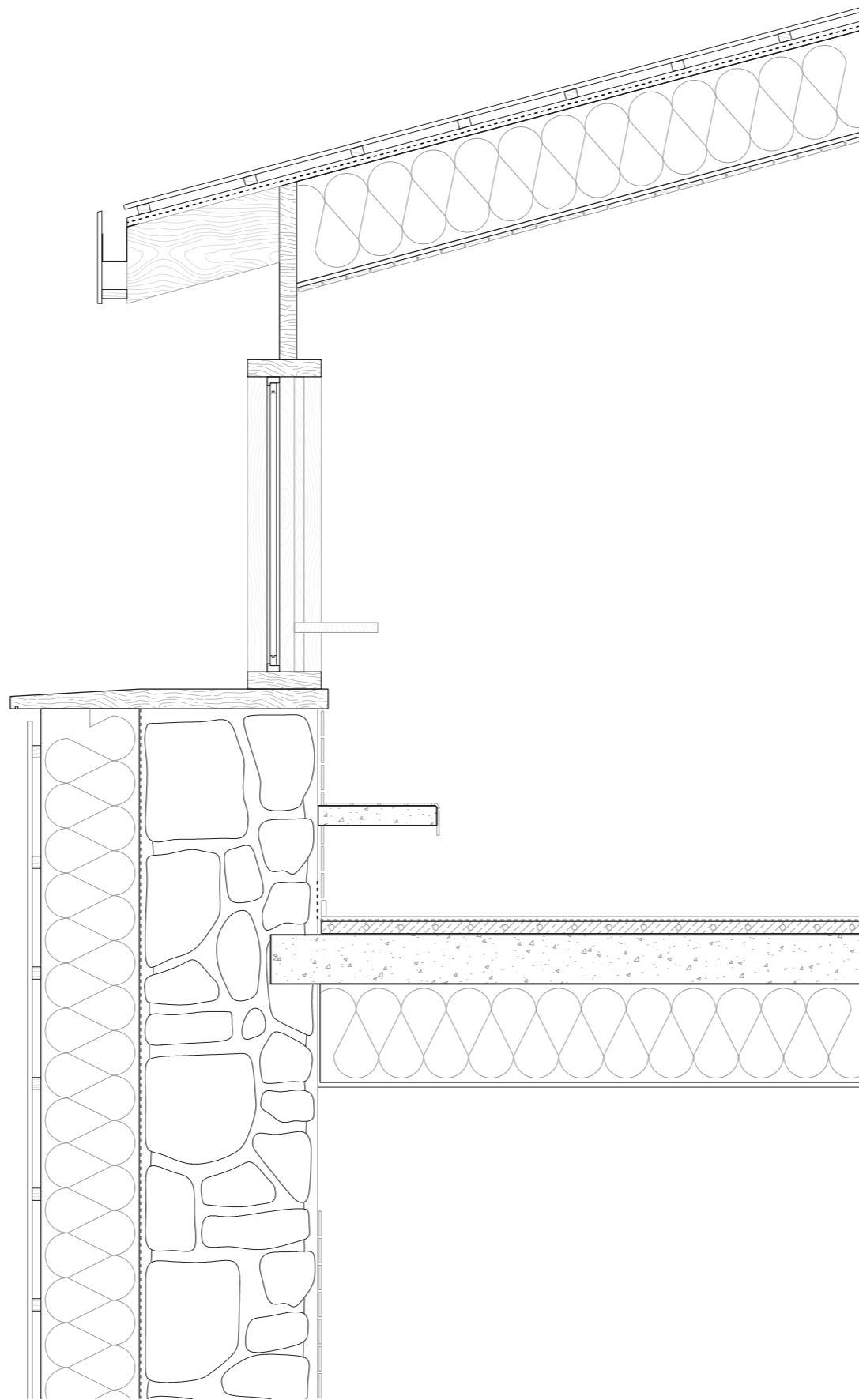

**roof construction**

- 20mm oak boarding outer face charred
- 36/50mm battens
- 36/50 counter-battens
- diffusion open sub-roof membrane
- 18mm plywood panel
- 275/75mm glulam timber beams
- lime hemp insulation
- 25mm timber sheating

**facade construction**

- 20mm oak boarding outer face charred
- 36/50mm battens
- 36/50 counter-battens
- 18mm plywood panel
- lime hemp insulation
- fluid applied vapor permeable weather resistive barrier
- lime cement parging
- existng stone wall

**floor construction**

- 20 mm terrazzo flooring
- 35mm jupiter ideal eco floor heating existing slab
- lime hemp insulation
- 18mm plywood panel
- 25mm timber sheating

**sauna**  
detail

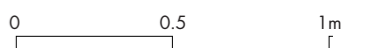

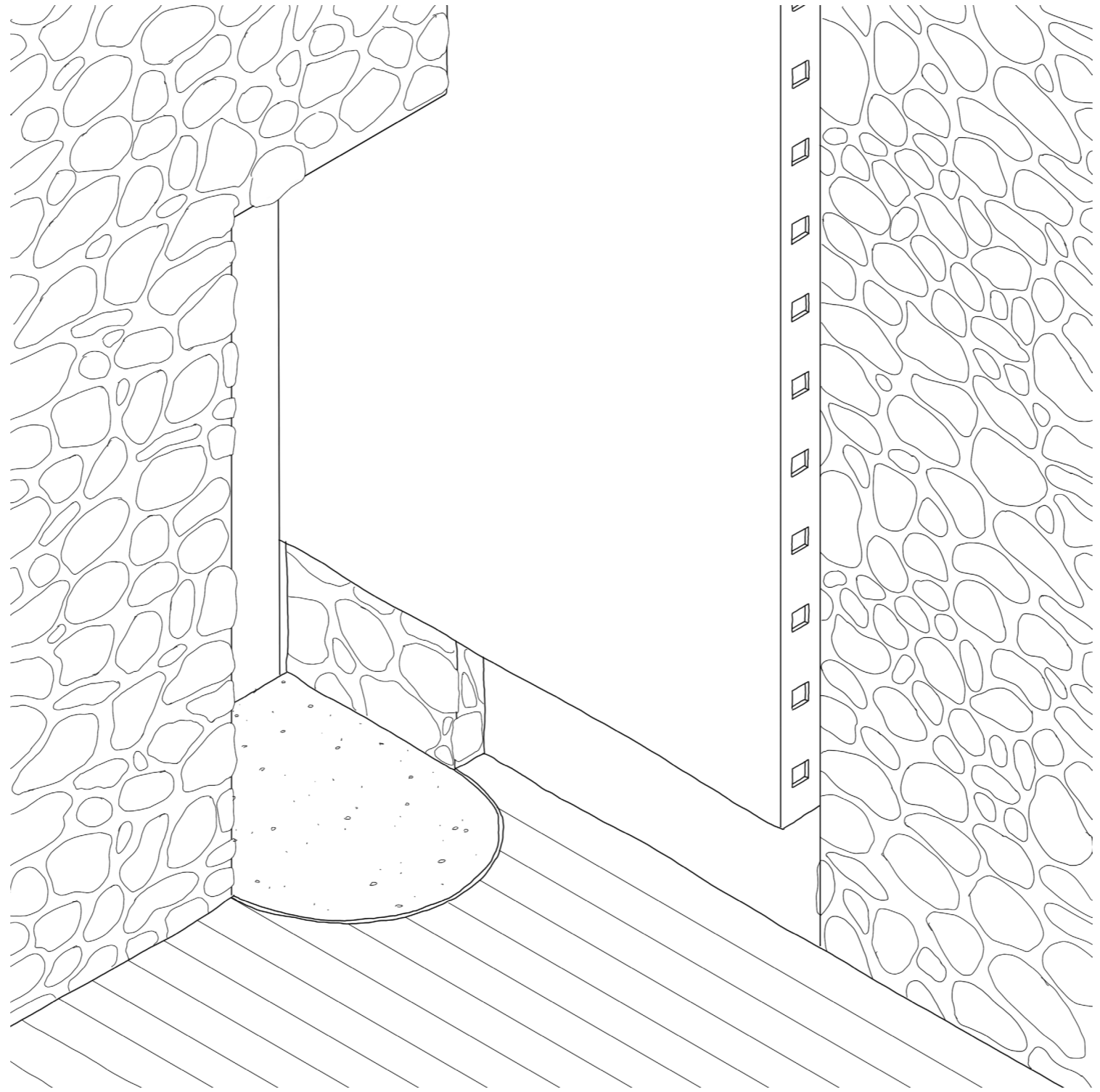





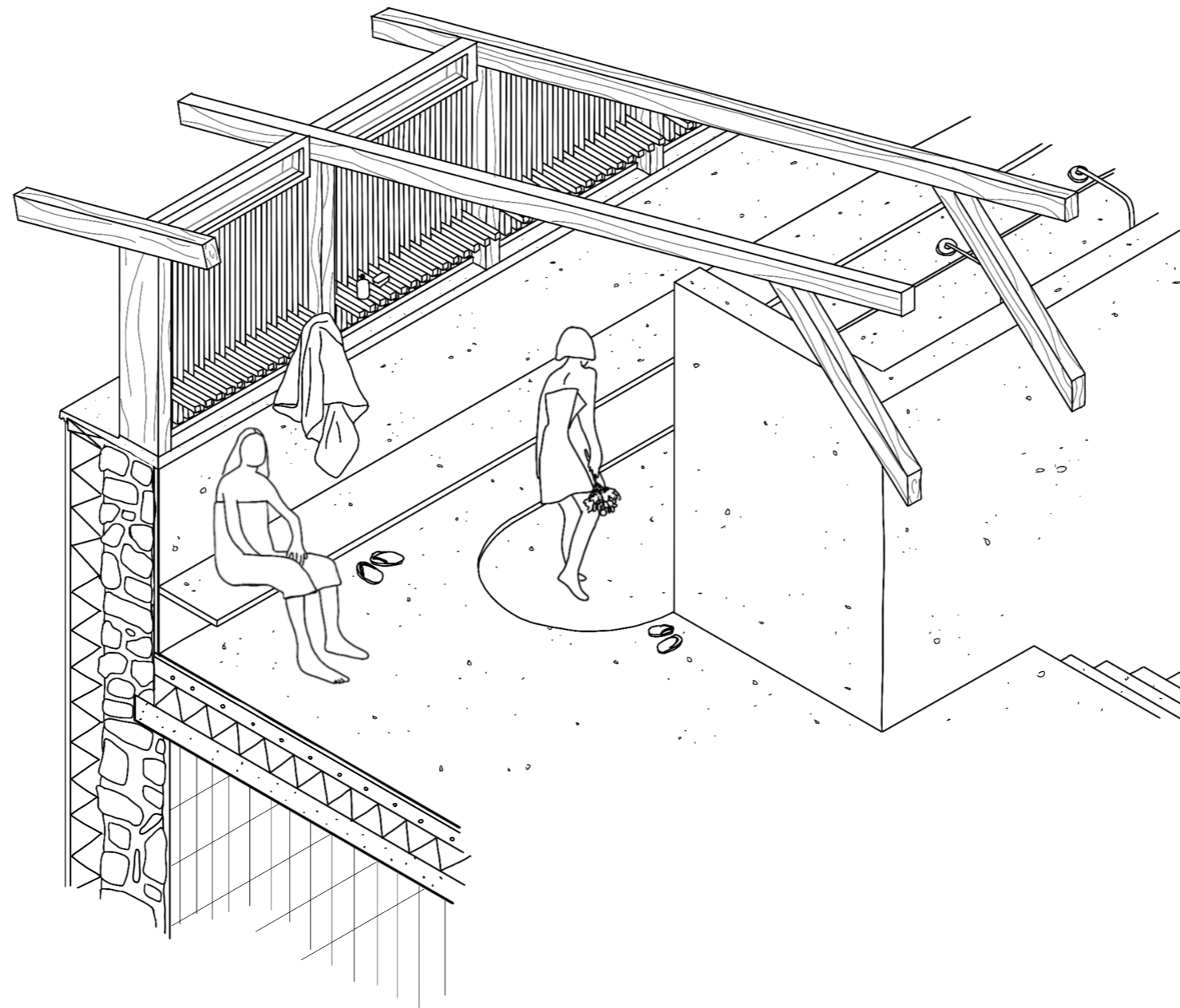



*detail model*

1:10





*cinema*

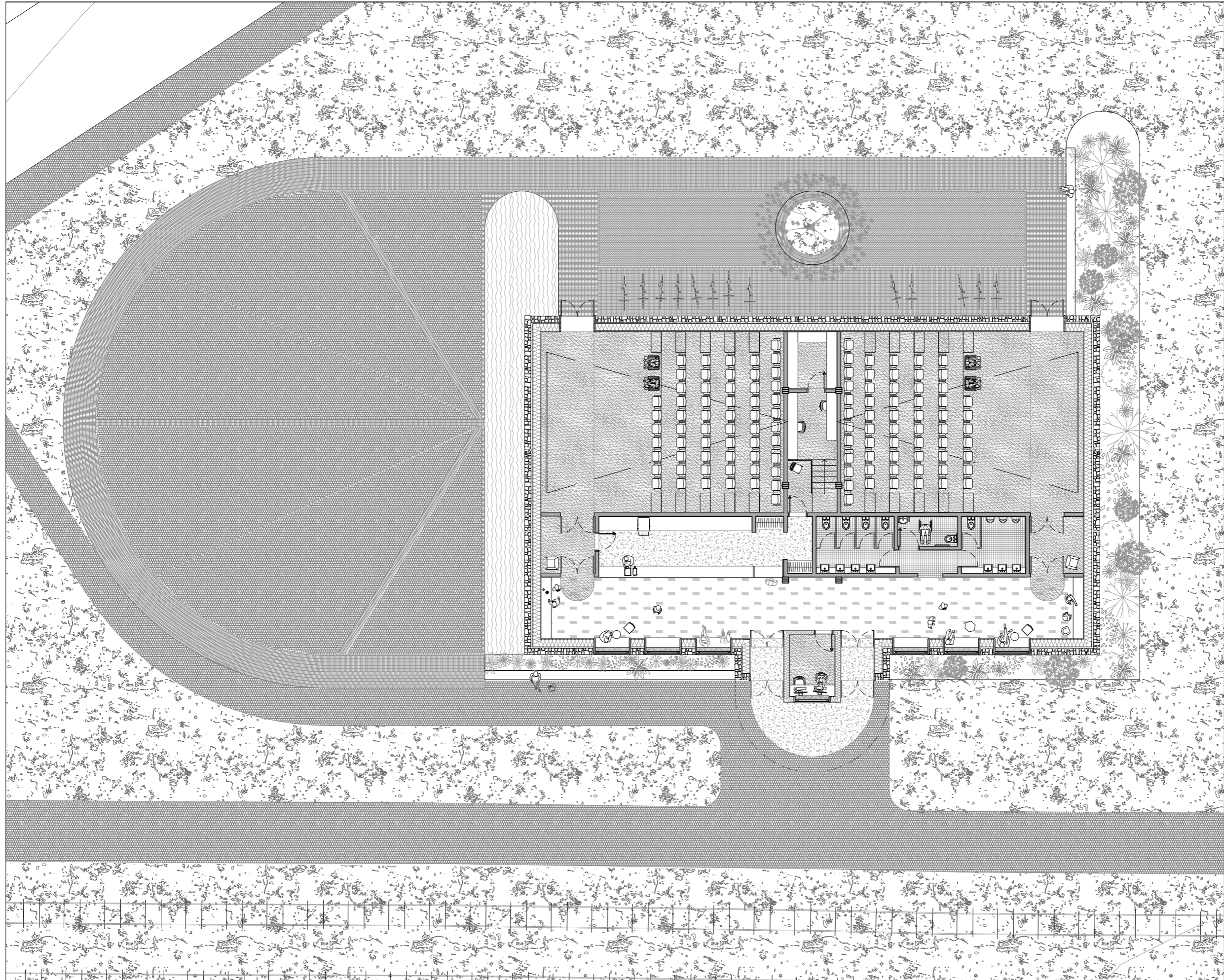

**cinema**

floor plan | surroundings



0 2 4 6m

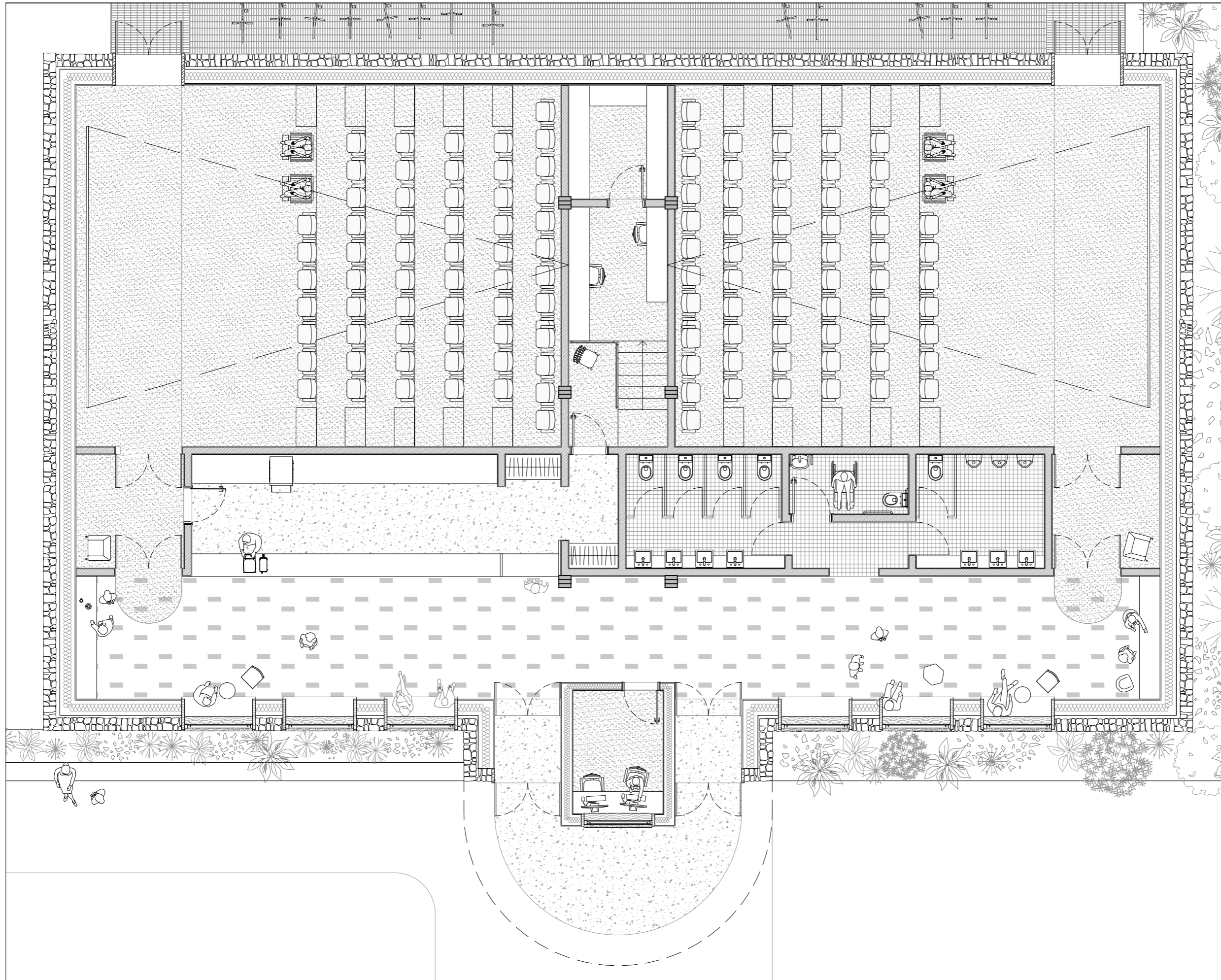

**cinema**  
floor plan | ground floor



0 1 2 3 4m



**cinema**  
facade

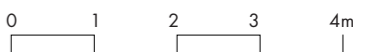

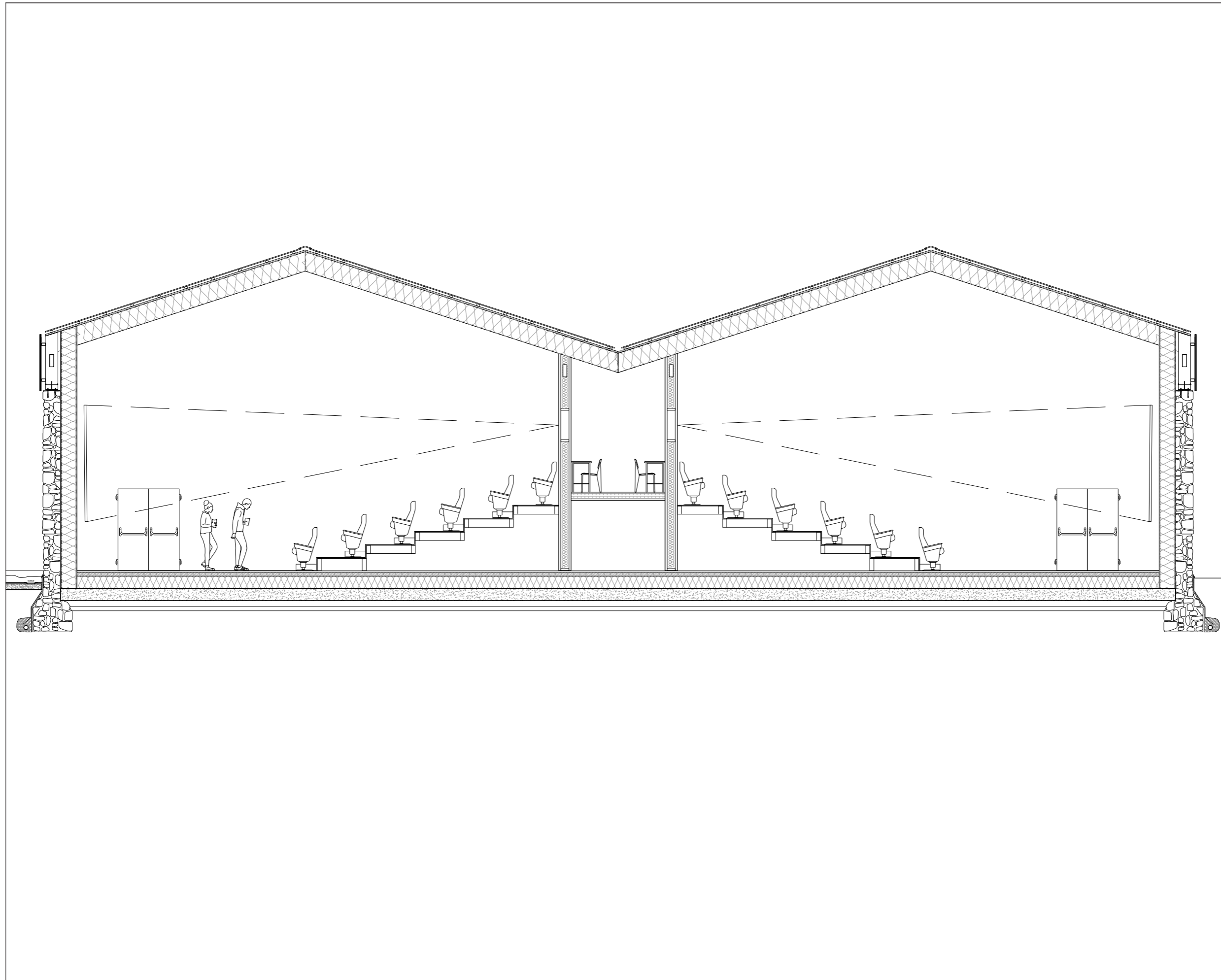

**cinema**  
cross section

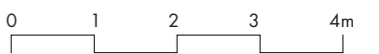



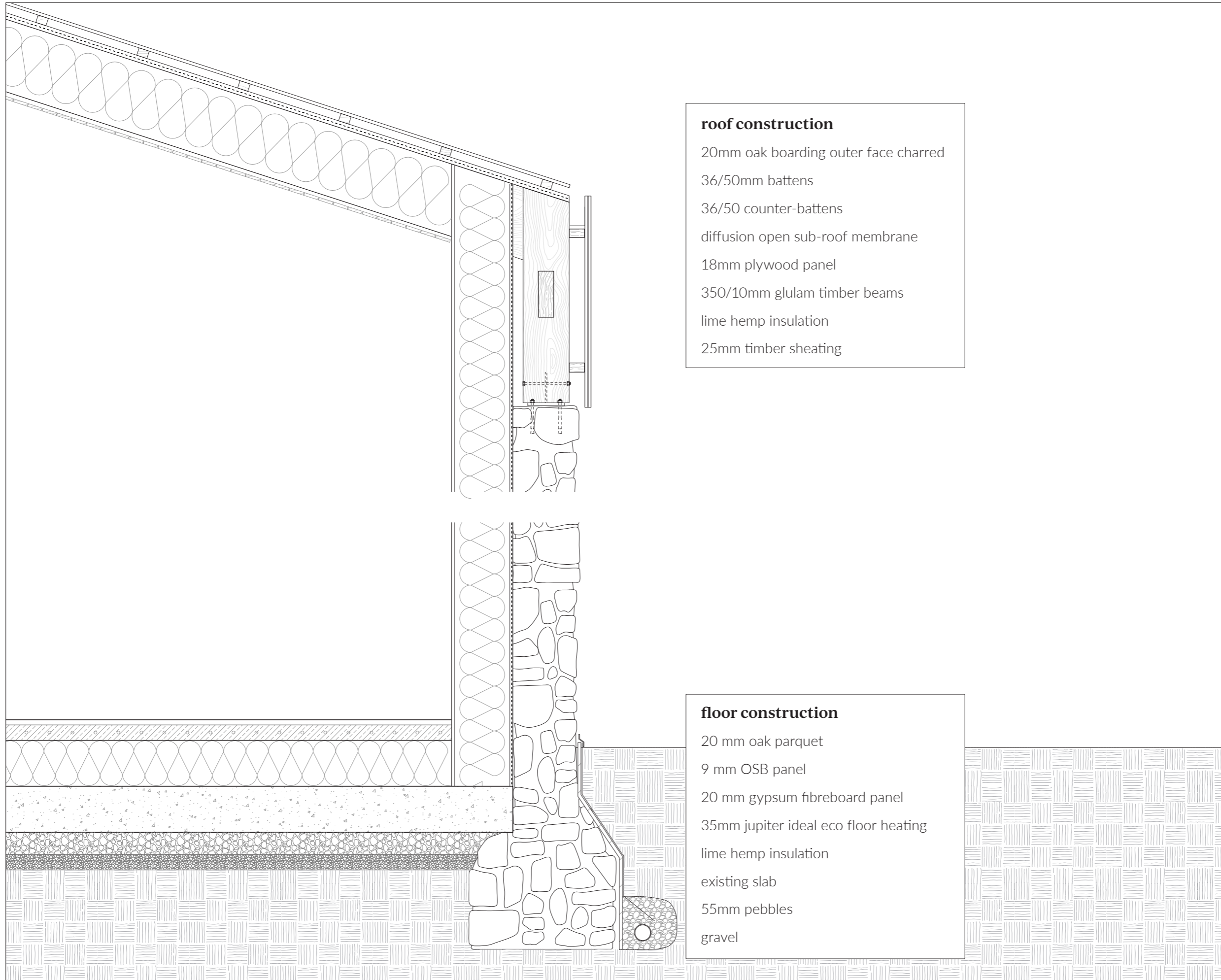

**roof construction**

- 20mm oak boarding outer face charred
- 36/50mm battens
- 36/50 counter-battens
- diffusion open sub-roof membrane
- 18mm plywood panel
- 350/10mm glulam timber beams
- lime hemp insulation
- 25mm timber sheathing

**floor construction**

- 20 mm oak parquet
- 9 mm OSB panel
- 20 mm gypsum fibreboard panel
- 35mm jupiter ideal eco floor heating
- lime hemp insulation
- existing slab
- 55mm pebbles
- gravel

*cinema*  
detail

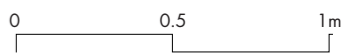

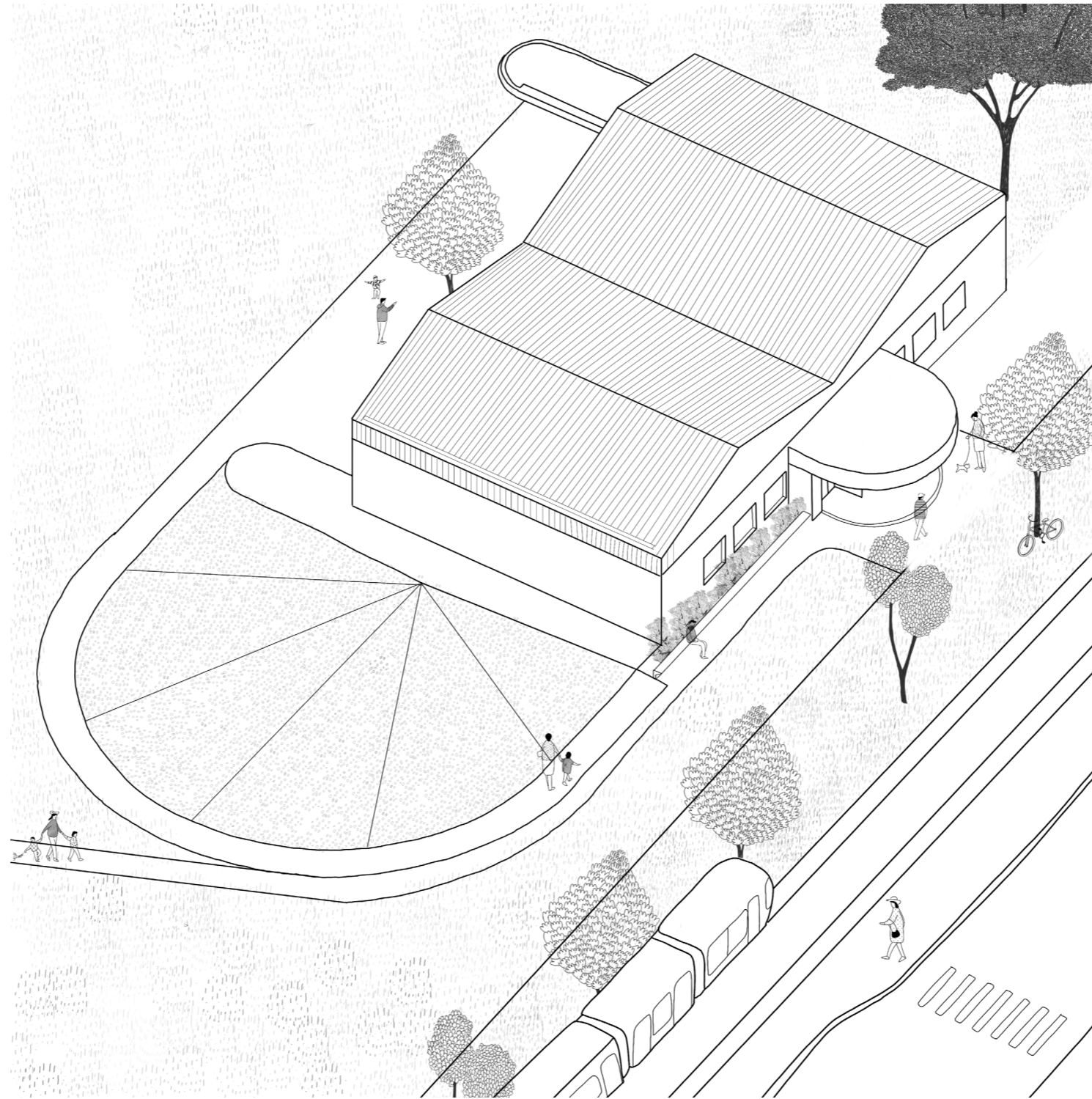



Ana Carolina de Souza Mello

**Methods of Analysis and Imagination**  
A Matter of Scale