

Community loop

AR3AD100 · Advanced Housing Design
P5 Presentation · June 27, 2024
Johan Boele 5062756

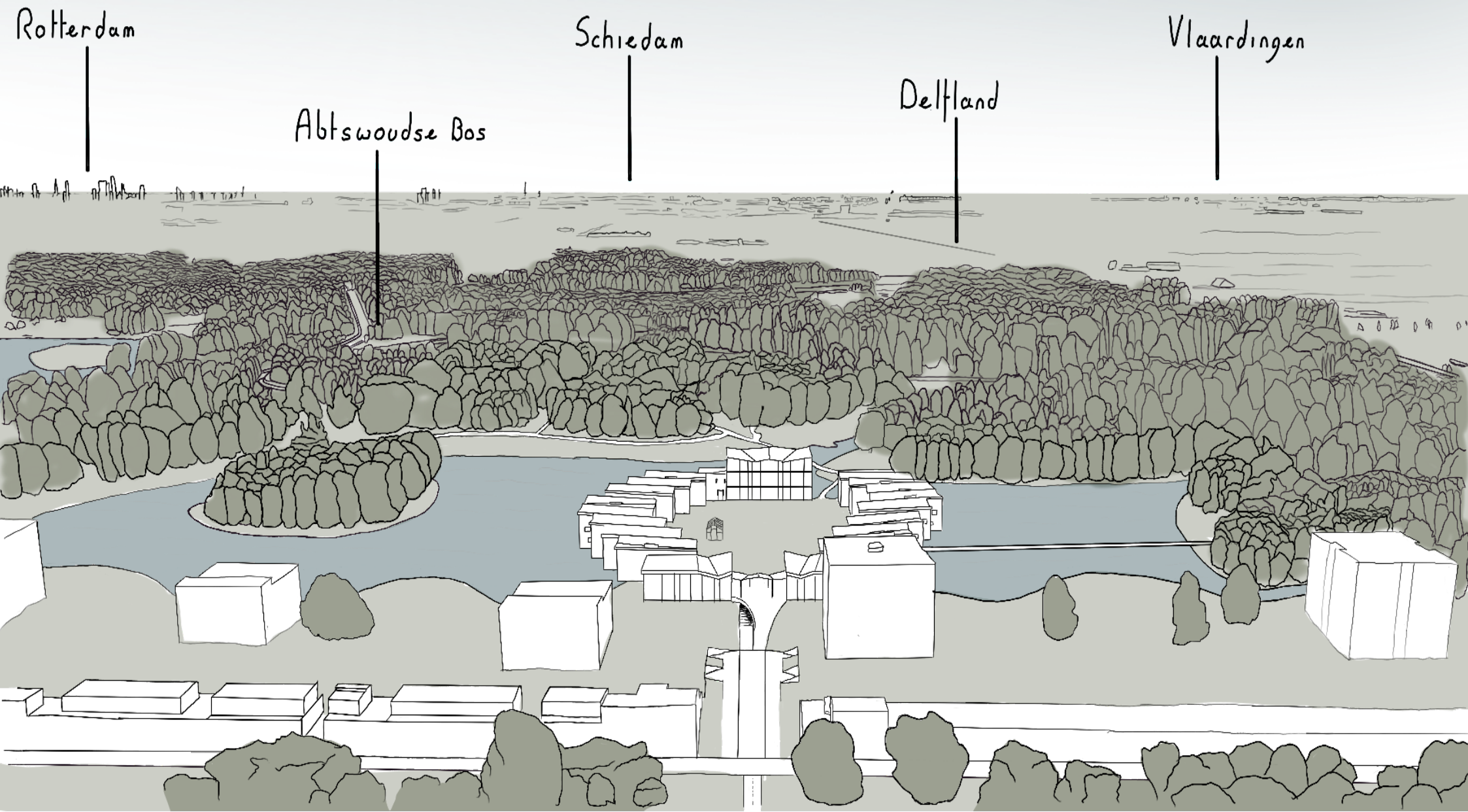

Rotterdam

Schiedam

Vlaardingen

Abtswoudse Bos

Delfland

CHALLENGES FOR THE NETHERLANDS



Climate change



Housing crisis



Aging population



CLIMATE CHANGE IMPLICATIONS

- Sea level rising
 - Harder to discharge riverwater into the sea
 - Salinization
- Extreme weather phenomena
 - Heavy rainfall and drought
- Soil subsidence from pumping the polders dry
- Biodiversity decline



HOUSING CRISIS

- already a shortage of 390,000 Houses
- 981,000 houses needed in 2030
- Build the right type of houses



Ministerie van Binnenlandse Zaken en
Koninkrijksrelaties

Woningbouwopgave tot en met 2030

Door extra verwachte groei van het aantal huishoudens, stijgt de bouwopgave naar **981.000** woningen t/m 2030.
Dit vergroot de noodzaak om met meer tempo en meer regie, meer betaalbare woningen te bouwen.

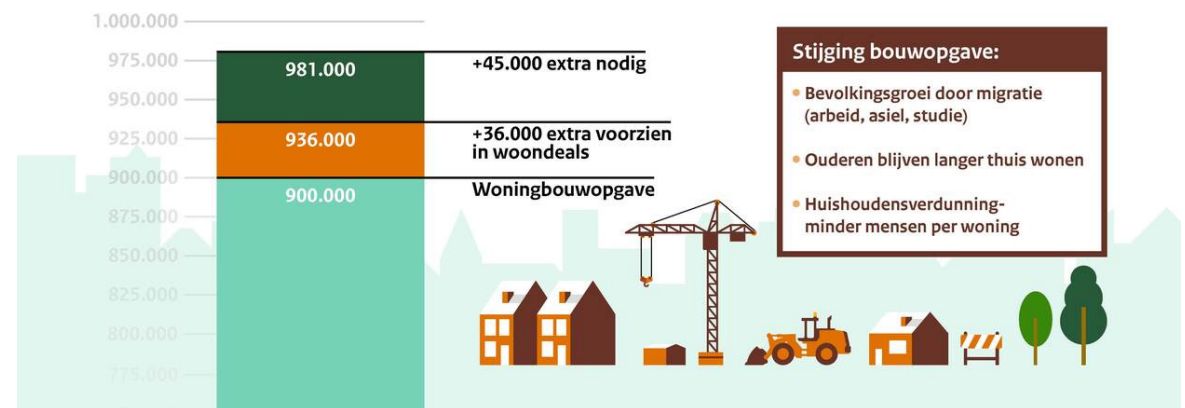

Forecast of the housing task (Source: Rijksoverheid)



THE URBAN SPRAWL

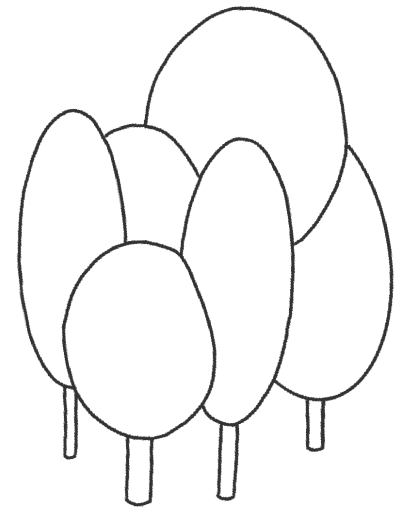
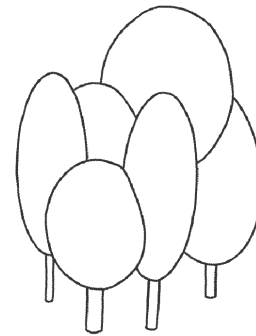
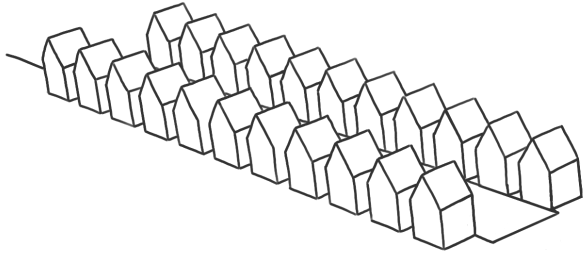



THE URBAN SPRAWL

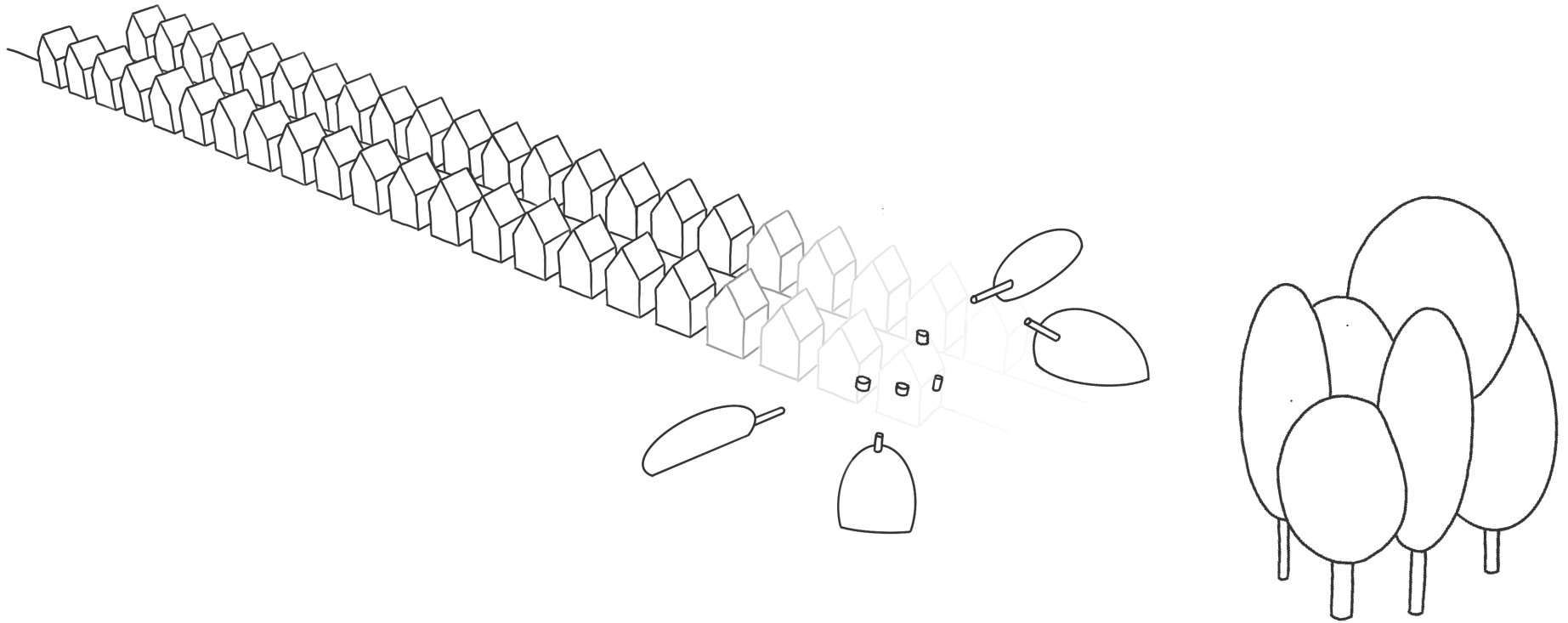



THE URBAN SPRAWL

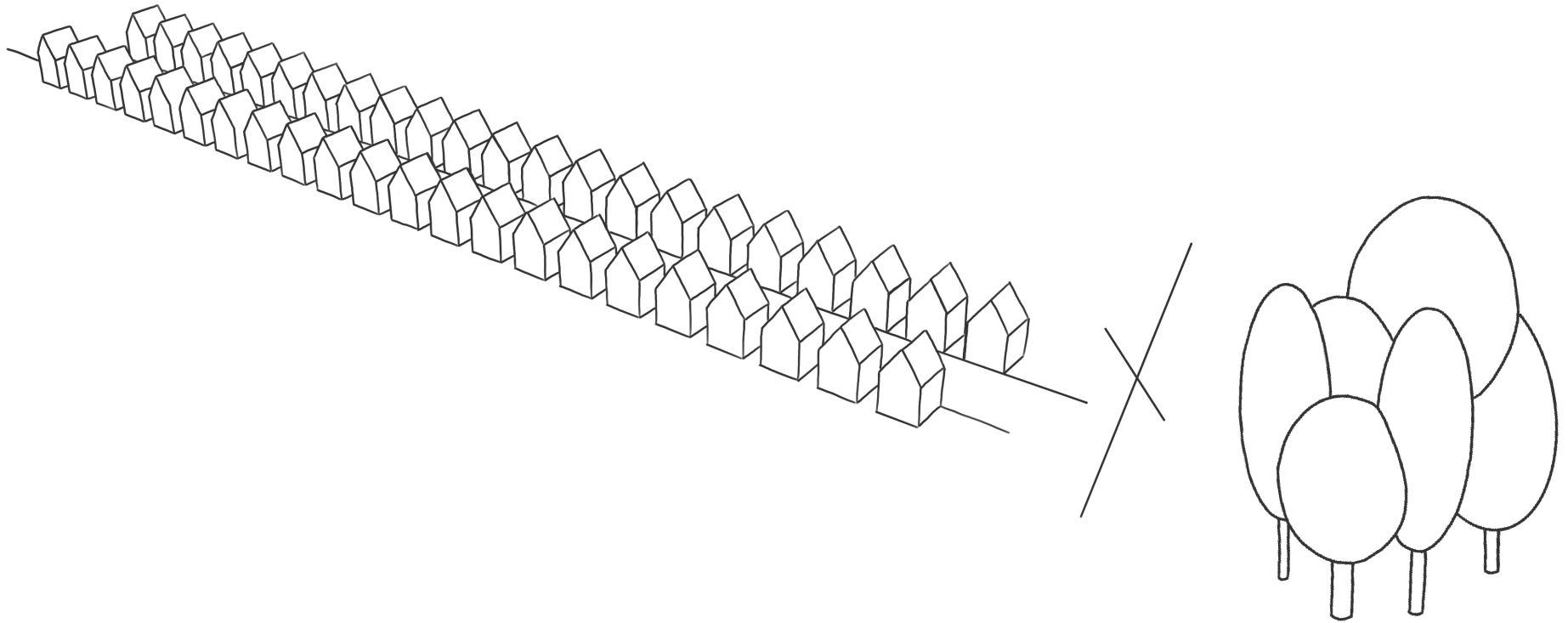



THE URBAN SPRAWL

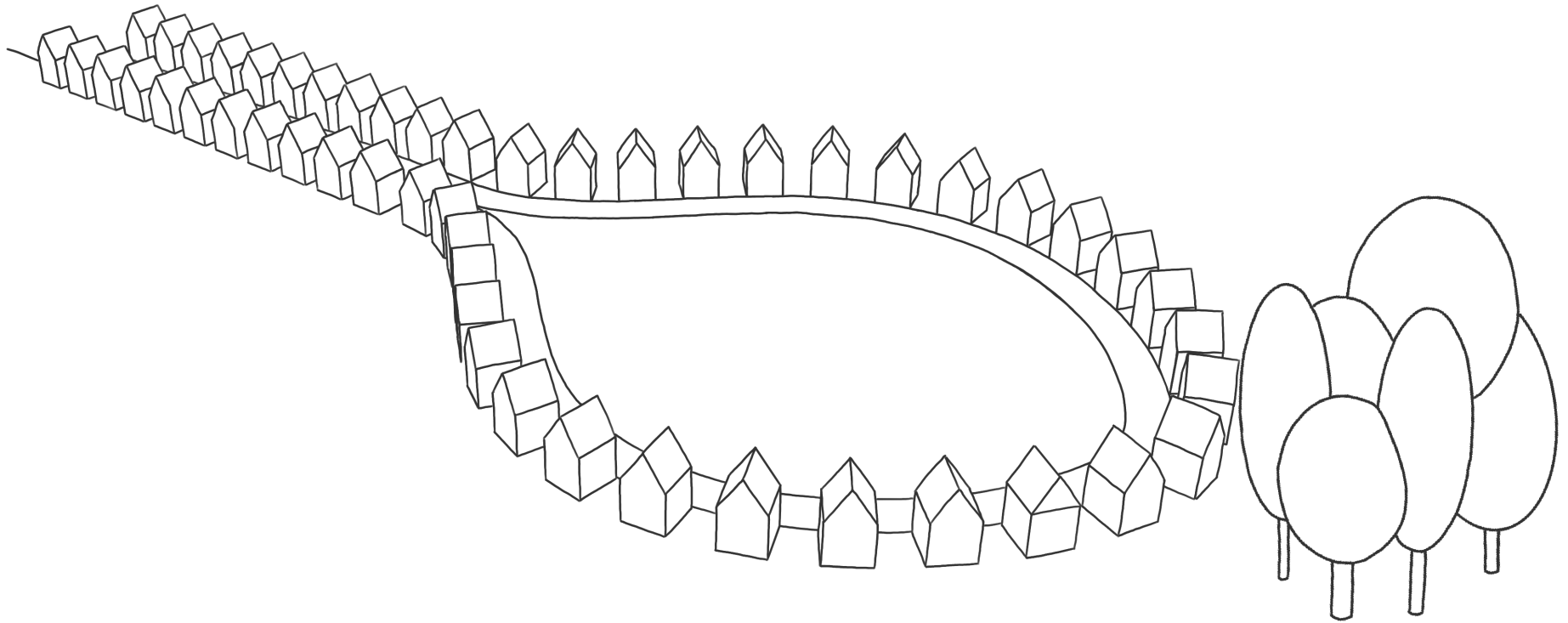



HOUSING CRISIS

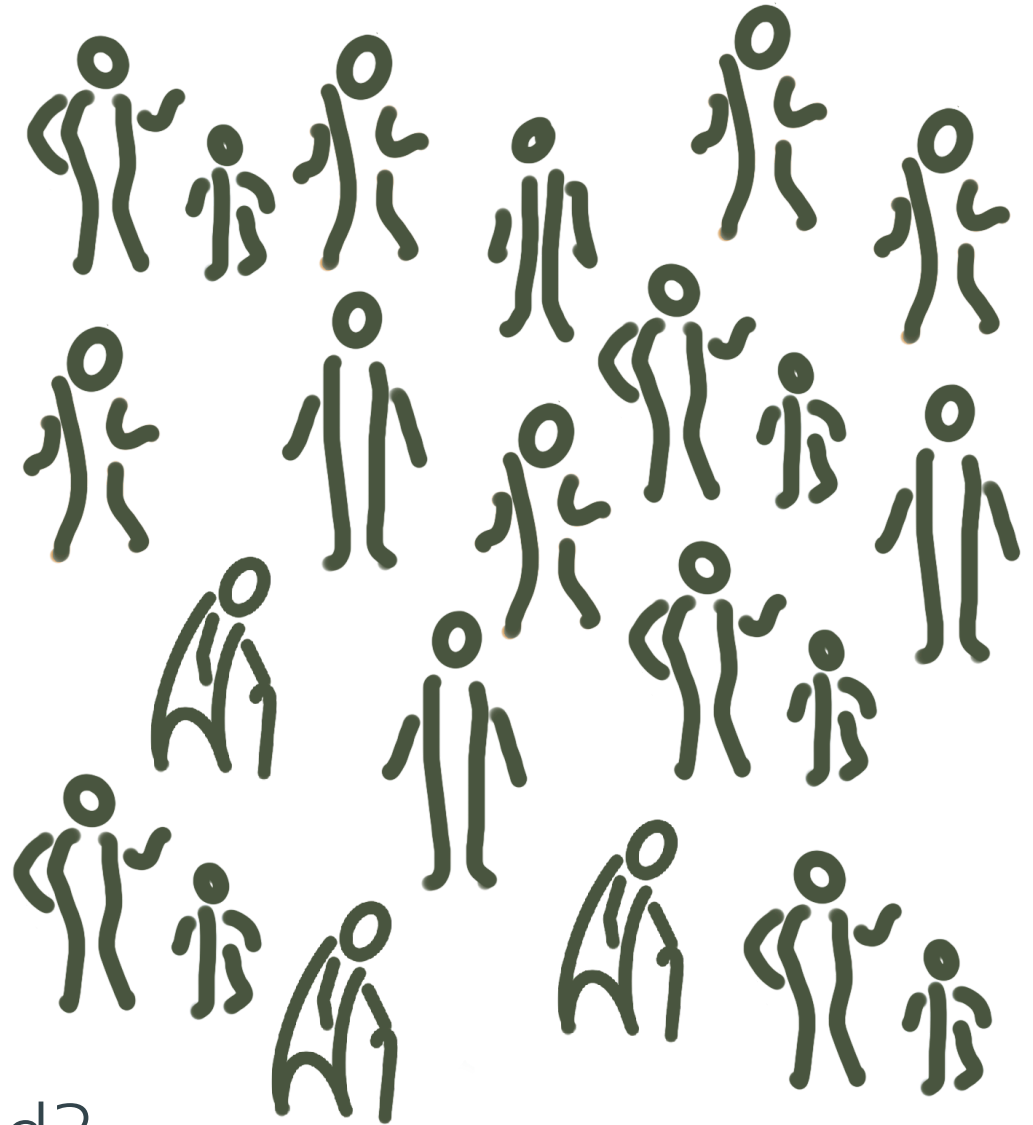

But for who should we build?



THE AGING POPULATION

Age-in-place

Often the houses of older people are not suitable to age-in-place

Occupy single-family houses, because there are no alternatives



REQUIREMENTS





REQUIREMENTS





REQUIREMENTS





REQUIREMENTS





REQUIREMENTS





REQUIREMENTS





REQUIREMENTS





REQUIREMENTS





REQUIREMENTS



SOLUTIONS



Climate change



Housing crisis



Aging population



PLAN OF ZUS



Vision National Productive Park Delfland (Source: ZUS-Office)



PLAN OF ZUS

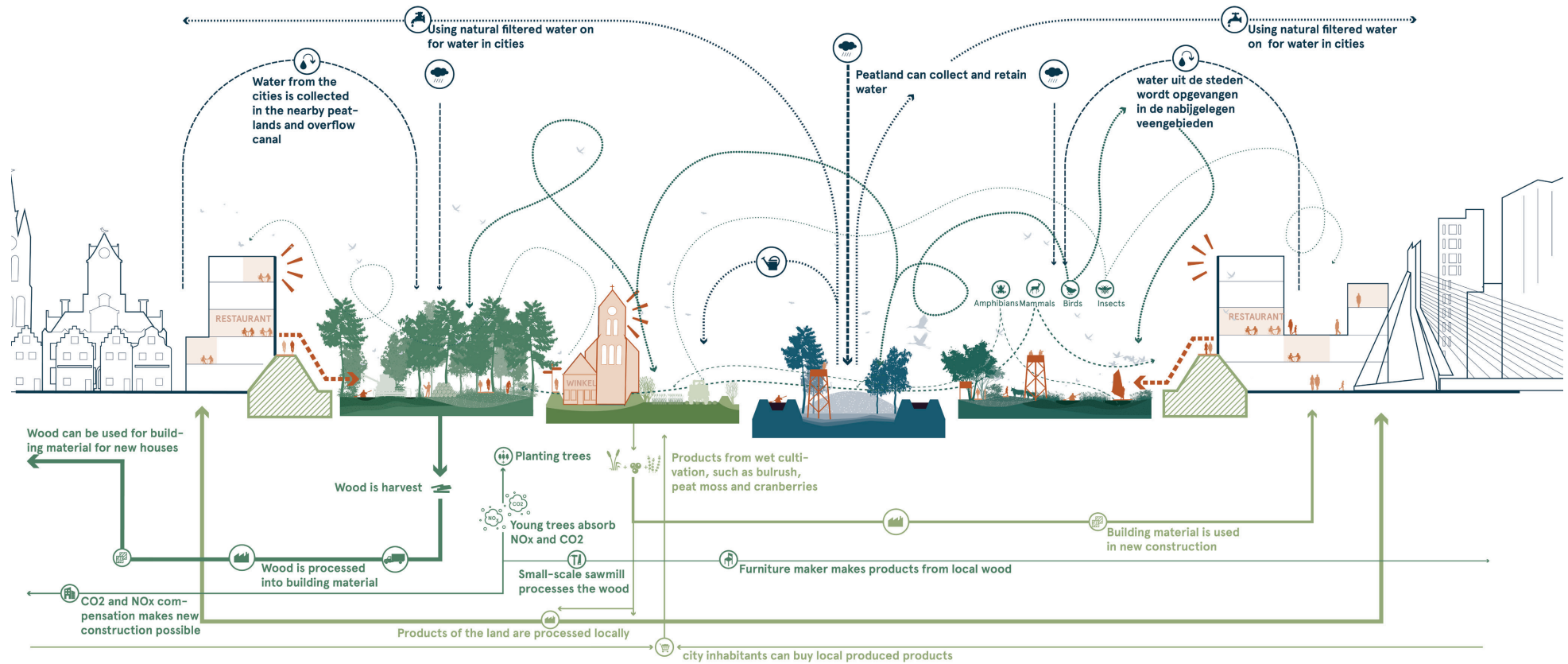

Section of National Productive Park Delfland (Source: ZUS-Office)



PLAN OF ZUS

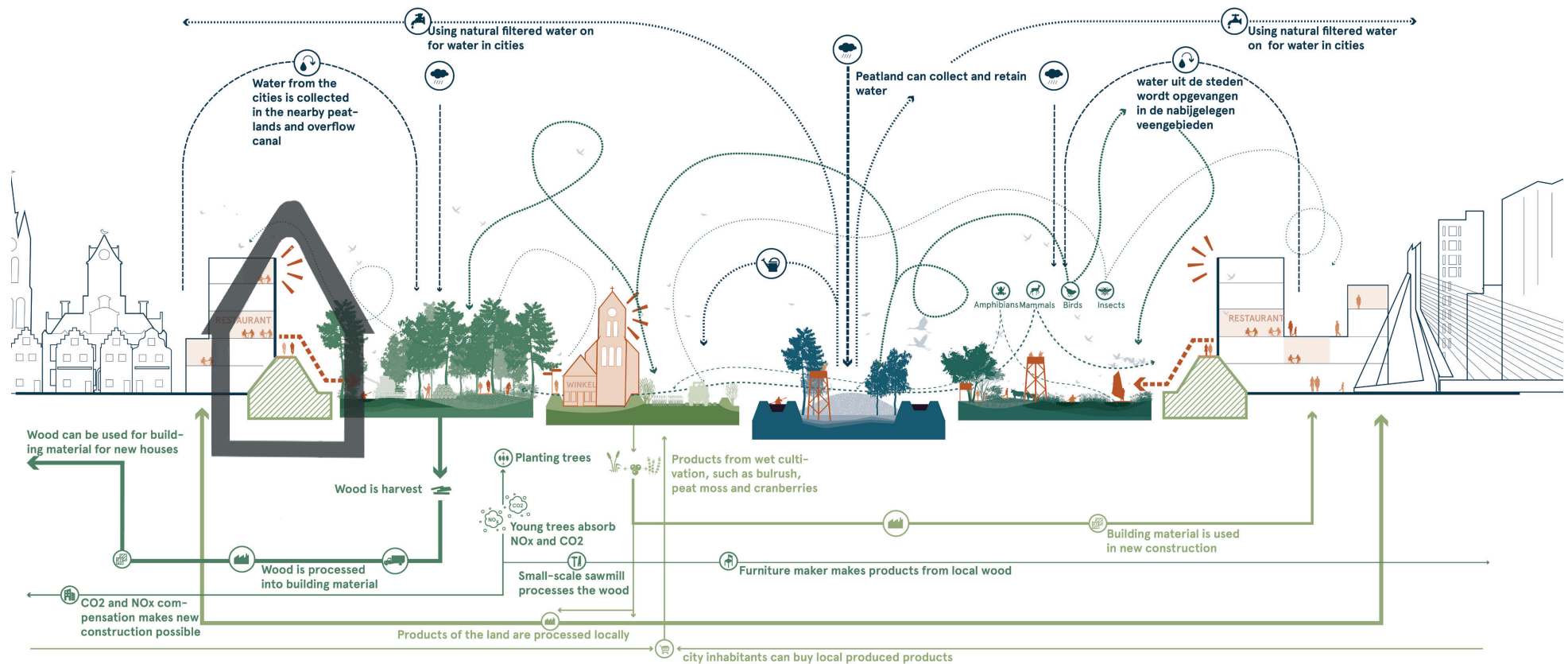

Section of National Productive Park Delfland (Source: ZUS-Office)



LOCATION

Delft Tanthof

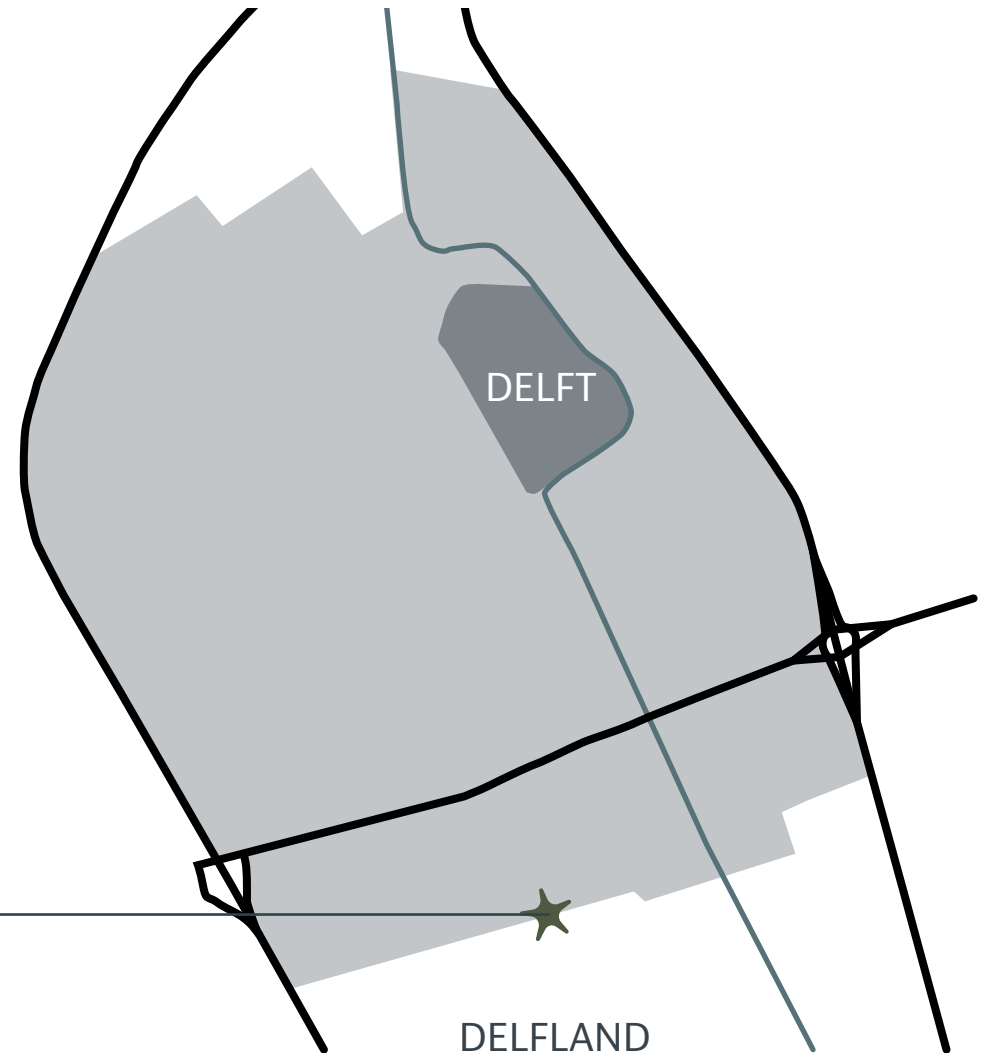



LOCATION





LOCATION





LOCATION





LOCATION

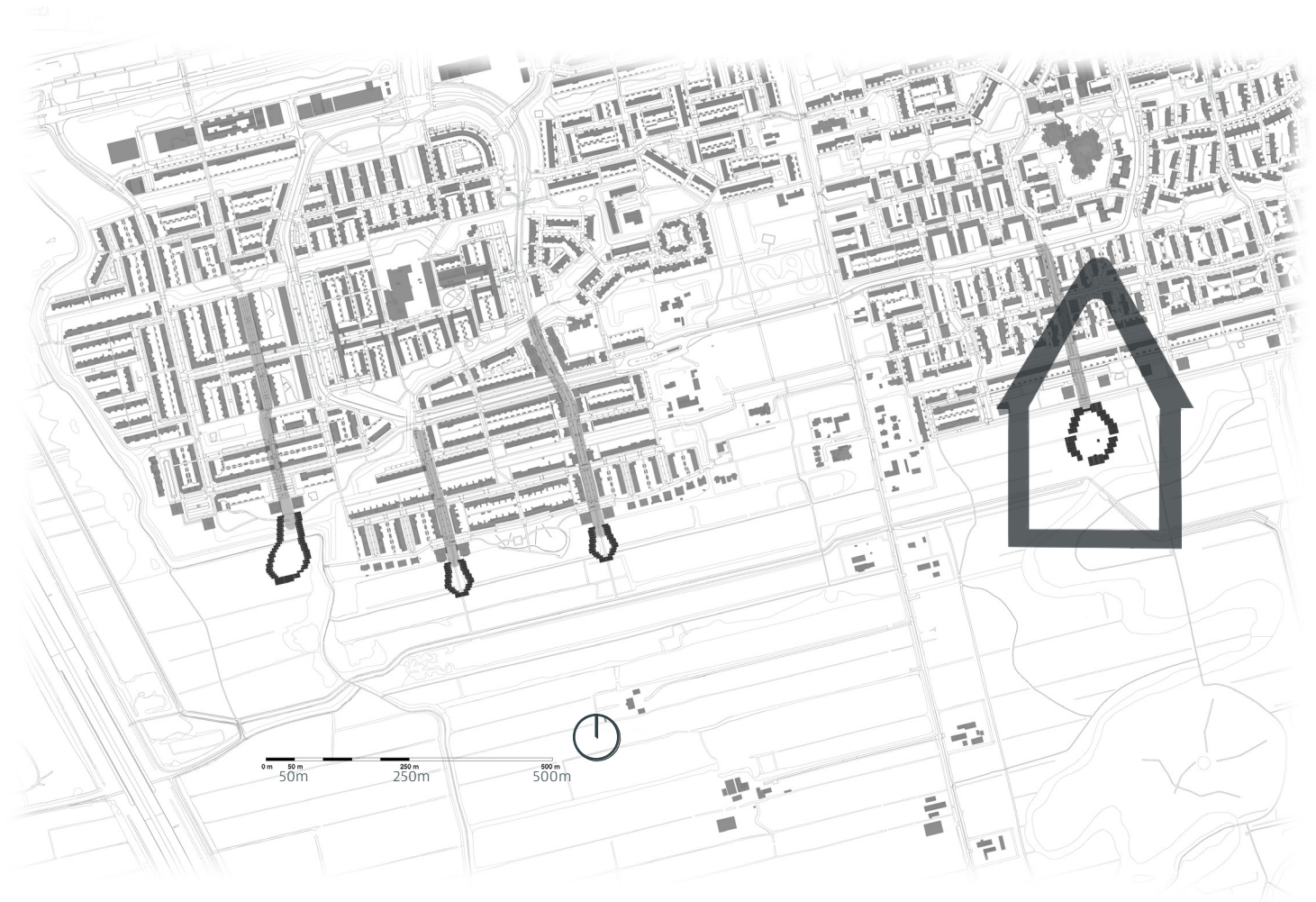



TANTHOF EAST

Type of household

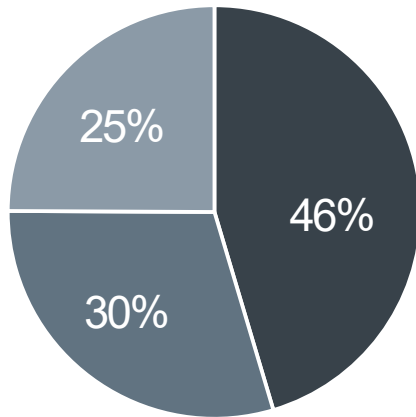

- Single
- Couple
- Family

Housing type

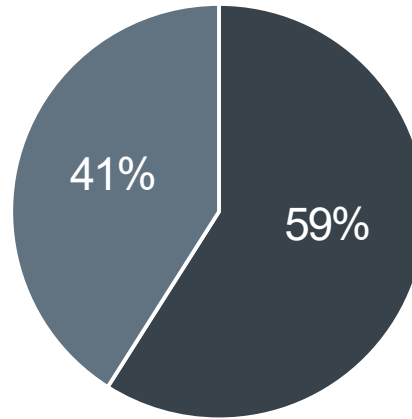

- Single family houses
- Apartment buildings

Age groups

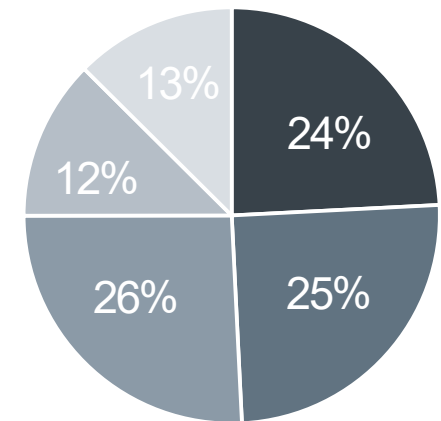

- 0-15
- 16-25
- 25-45
- 45-65
- 65+



SOLUTION TANTHOF

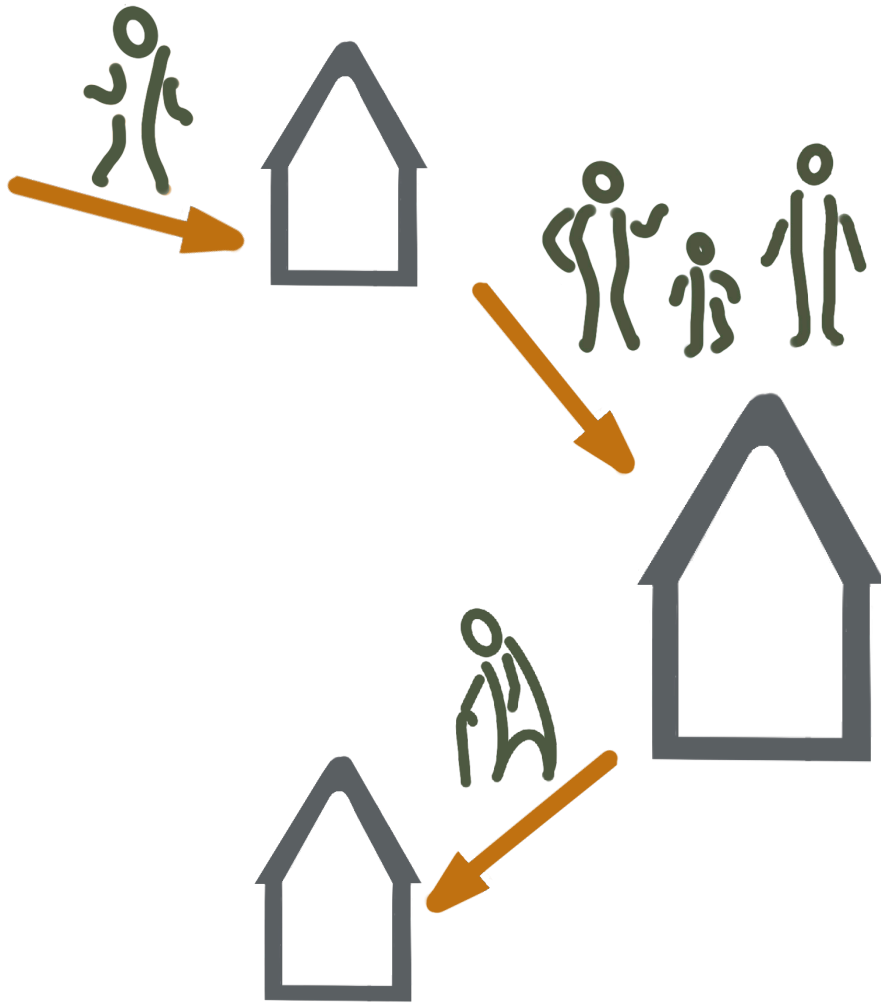

Housing from birth to grave

surface area
Communal
loop
house

average
surface area
Single family
house



TANTHOF EAST

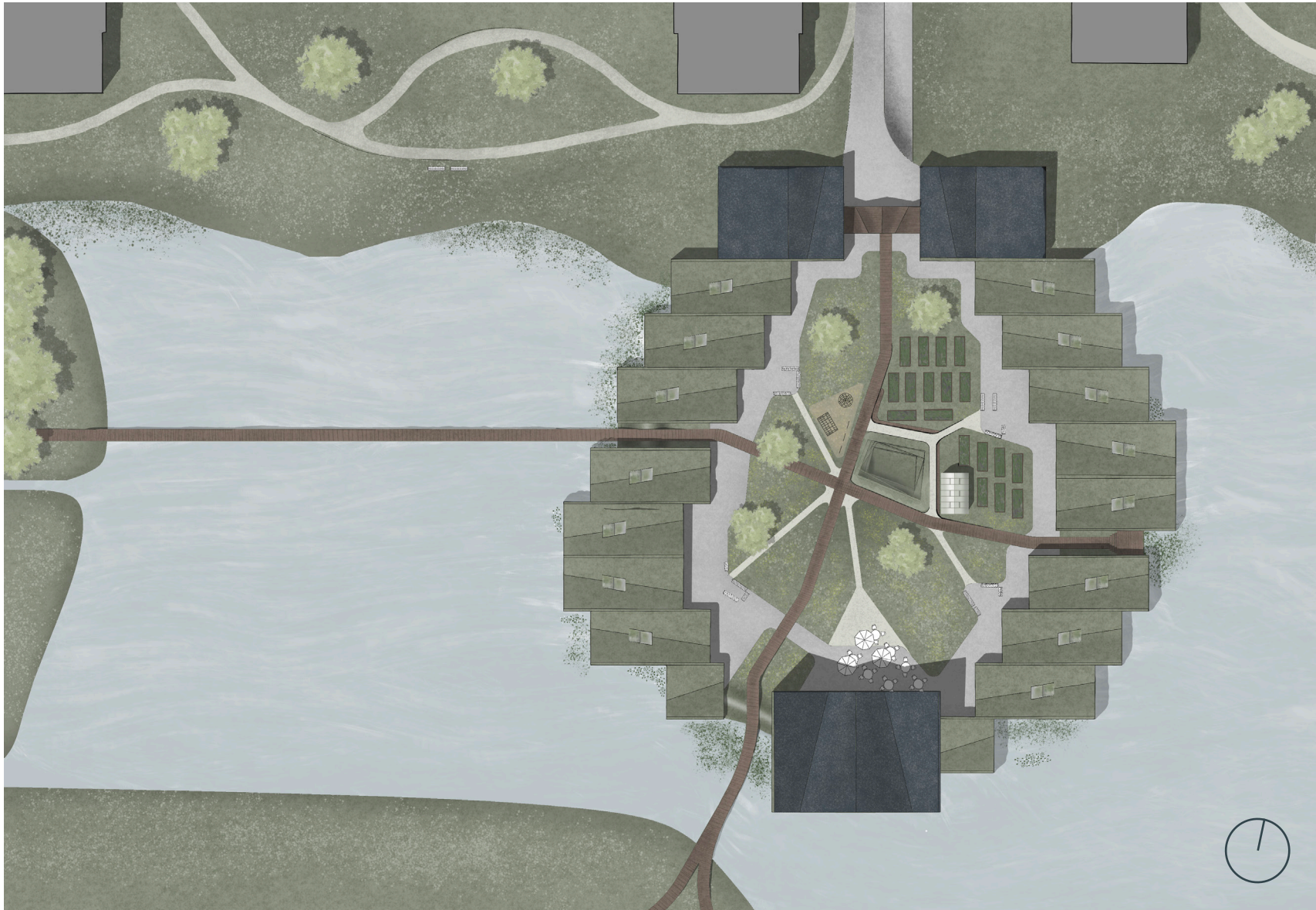

TYOLOGY

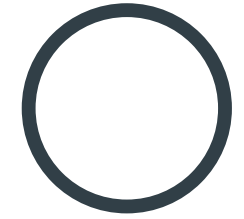

Closed community

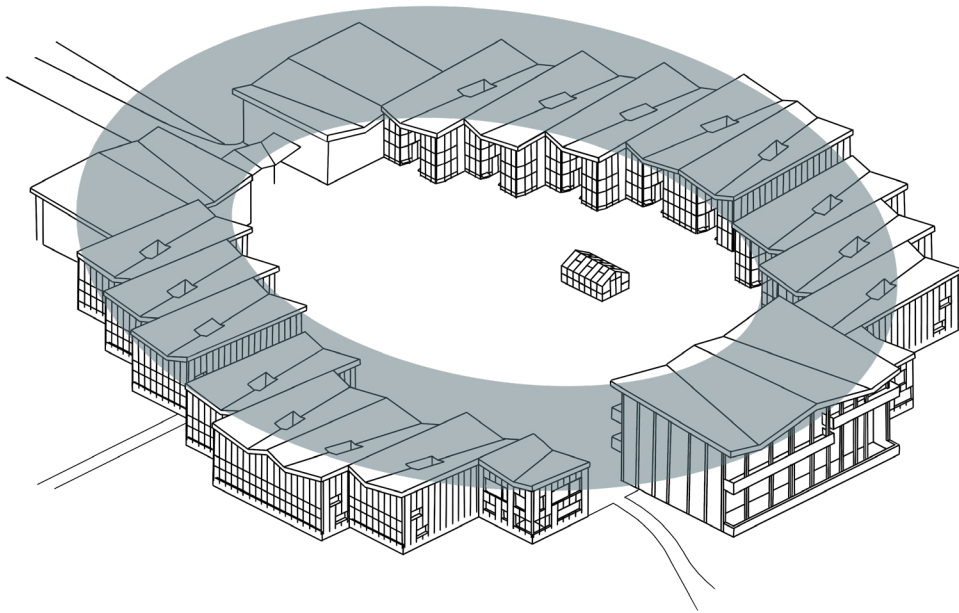

TYOLOGY

Closed community

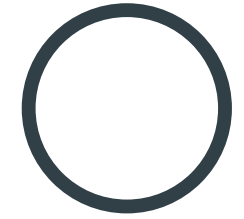

Invite visitors

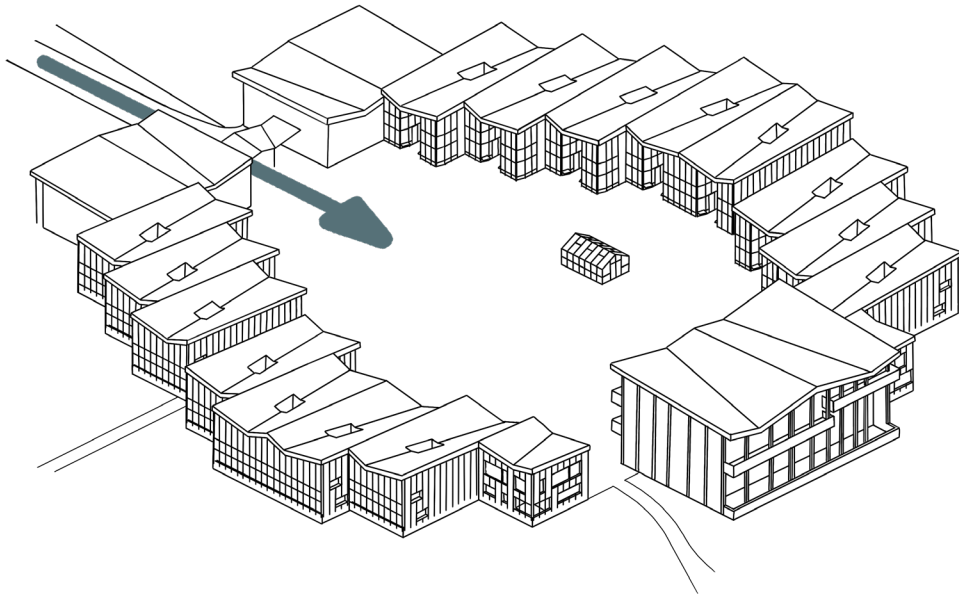

TYOLOGY

Closed community

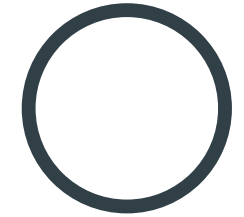

Invite visitors



Create a routing

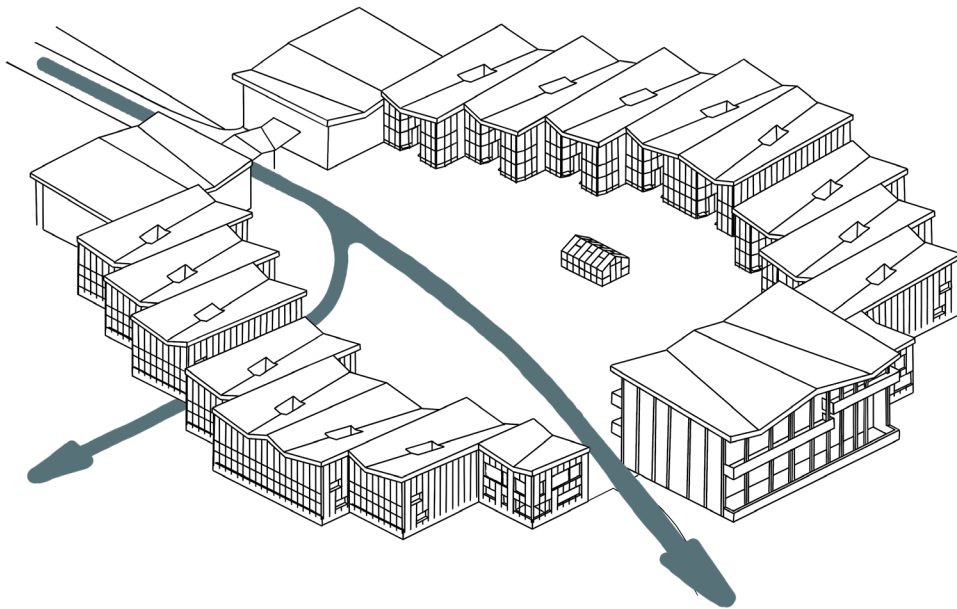
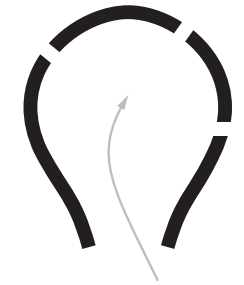

TYOLOGY

Closed community

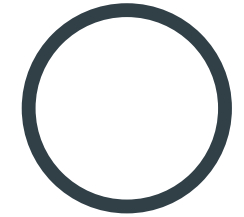

Invite visitors



Create a routing

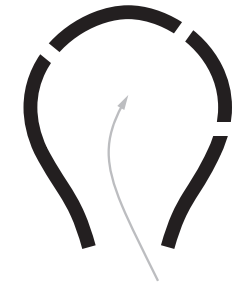

Create a destination

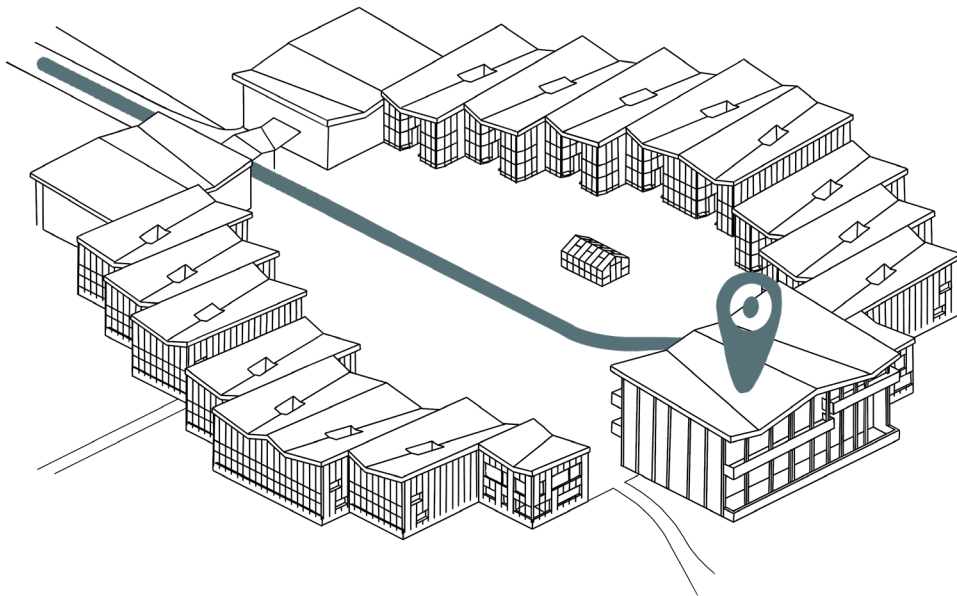
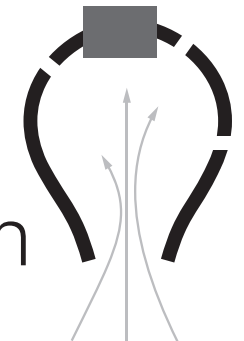

TENURE MIX

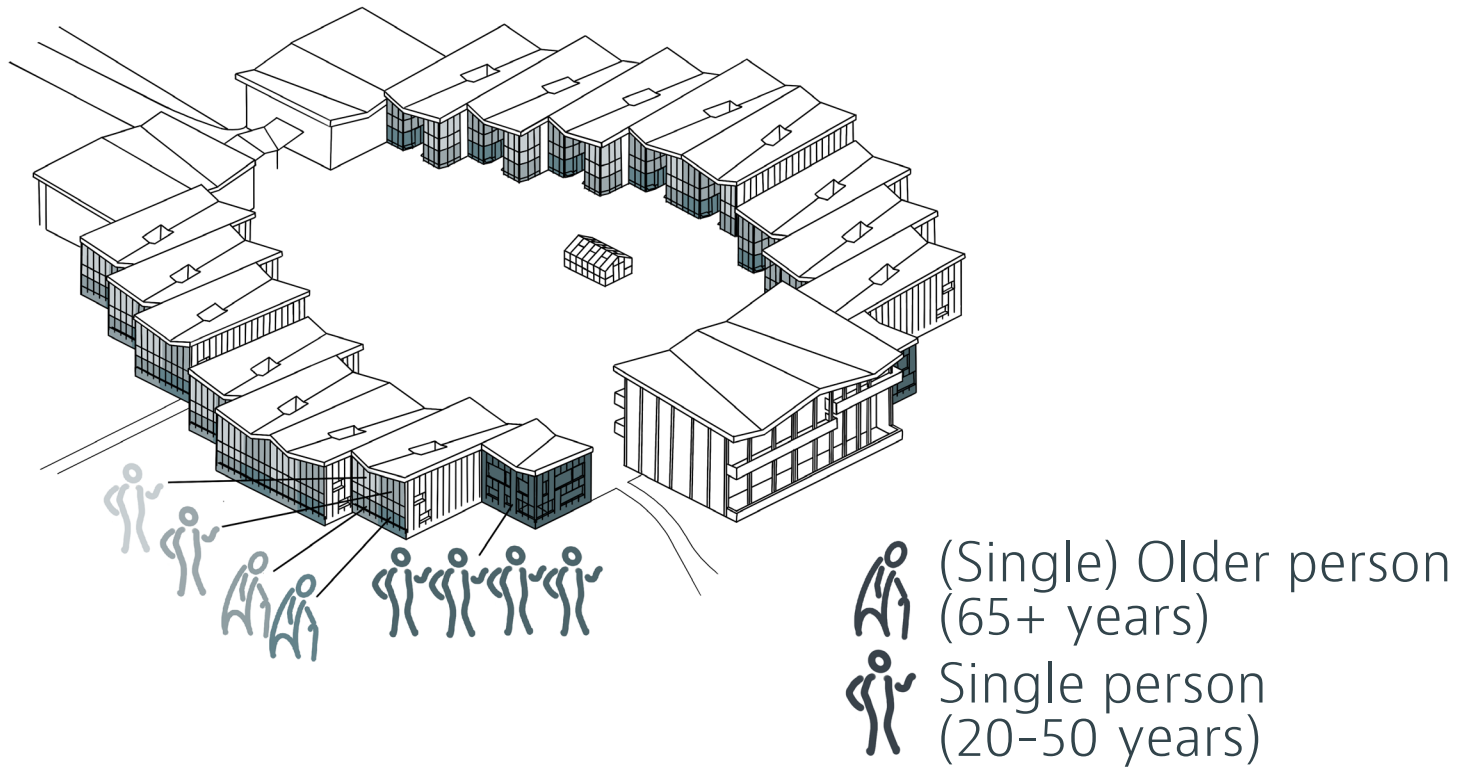



BLOCK OF FOUR

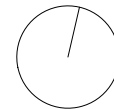
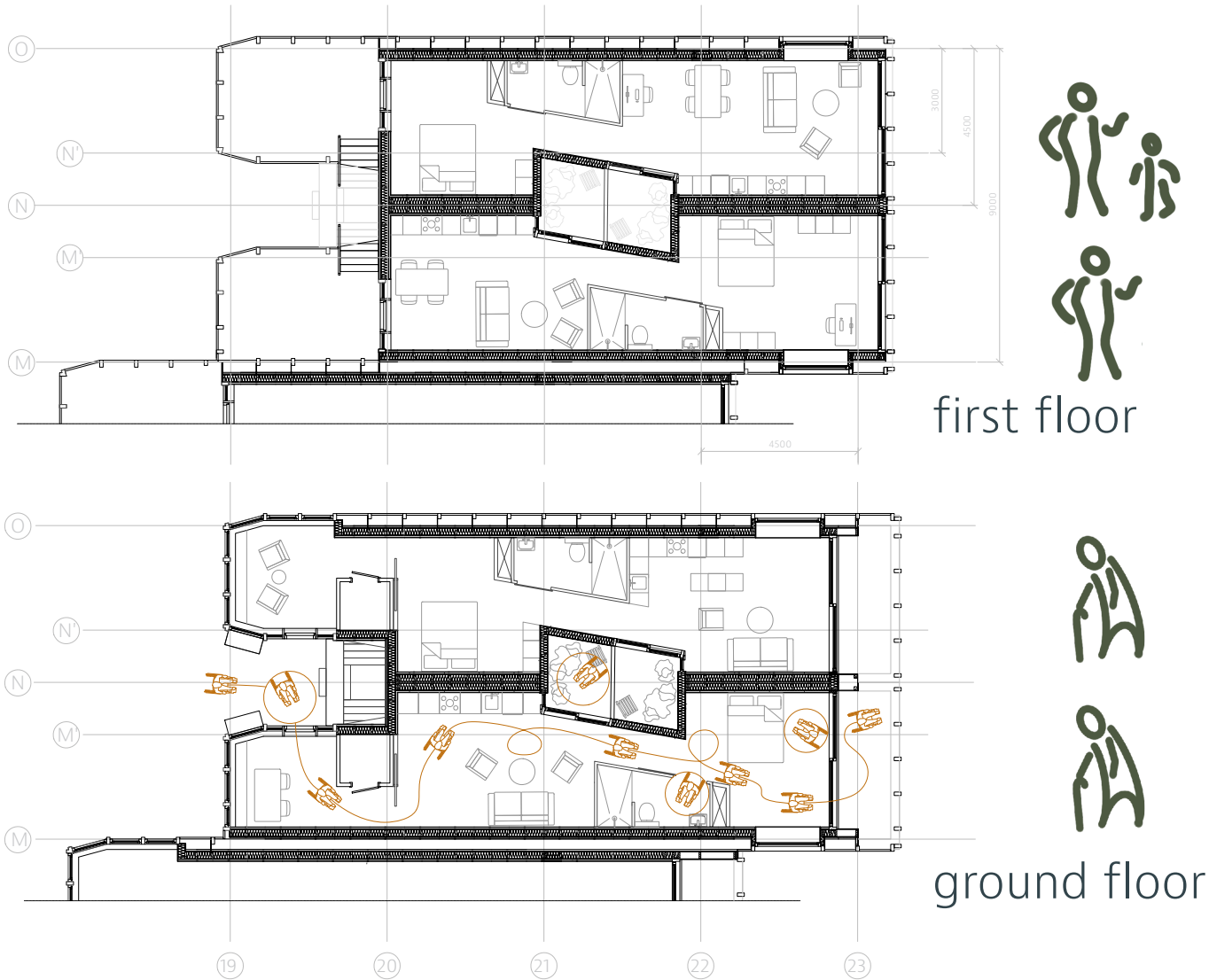

IN-BETWEEN SPACES

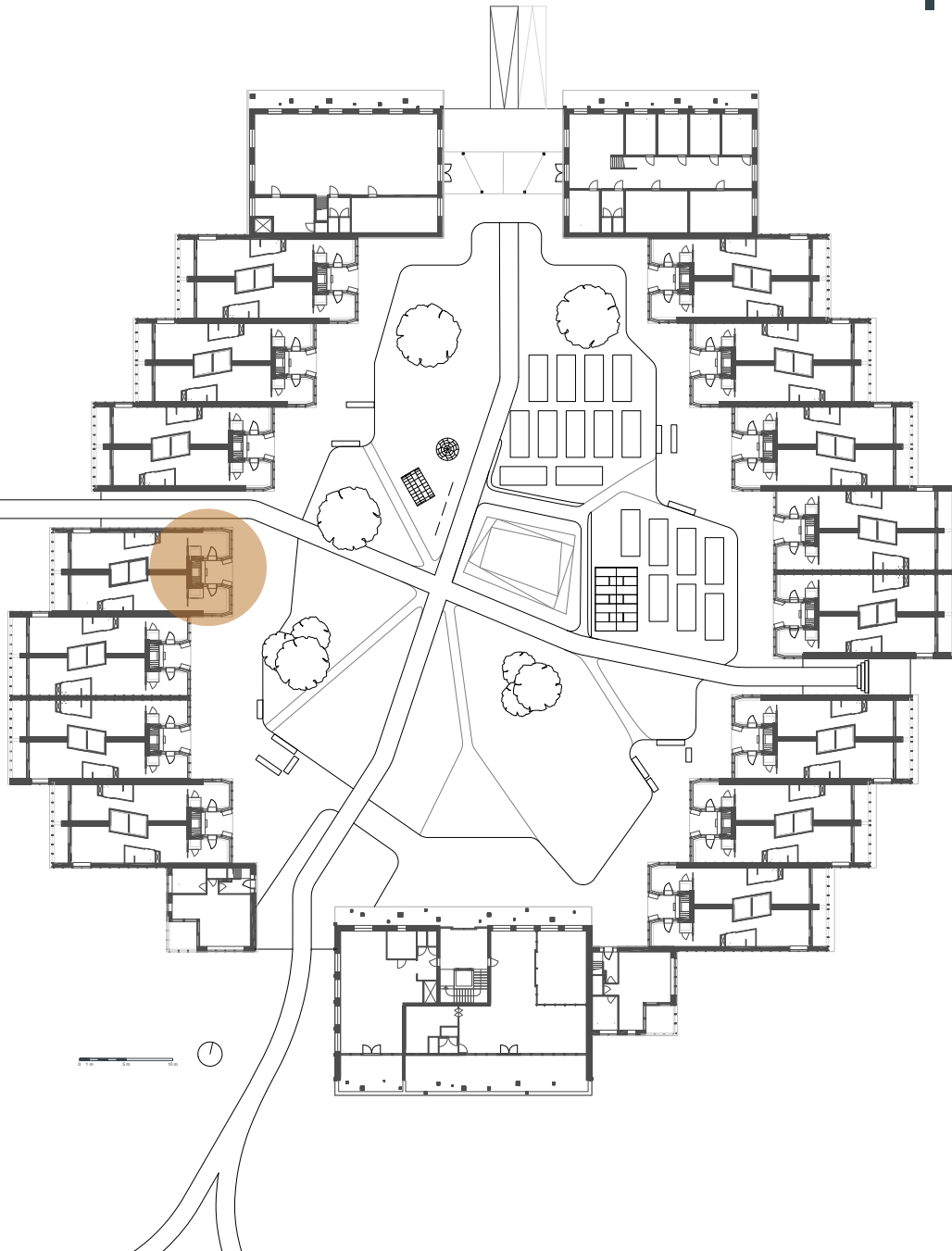

IN-BETWEEN SPACES

Aldo van Eyck



Hubertus House



IN-BETWEEN SPACES

Kisho Kurokawa



Nara City Museum
of Photography



IN-BETWEEN SPACES

Herman Hertzberger



Dönche Kassel

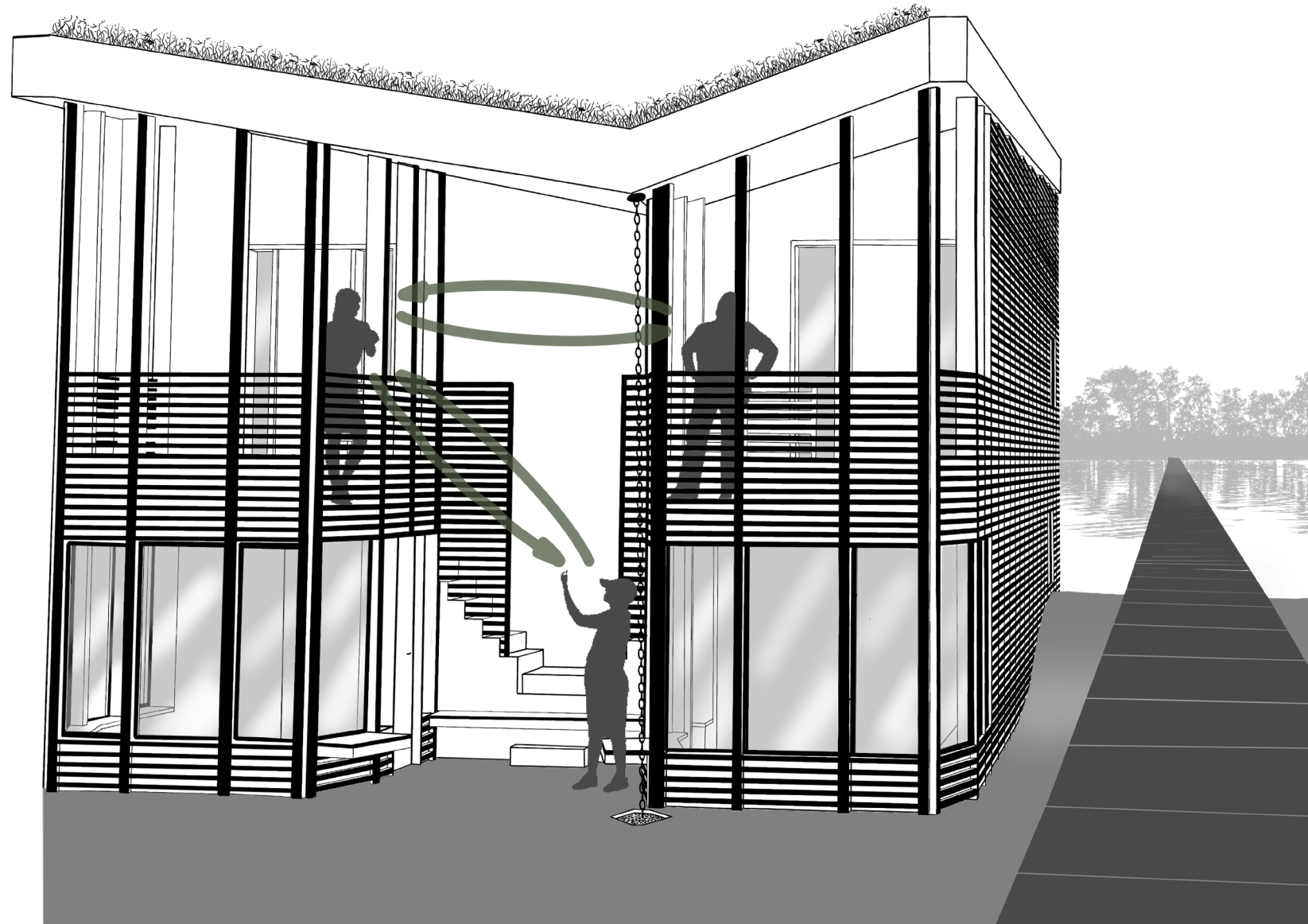

IN-BETWEEN SPACES

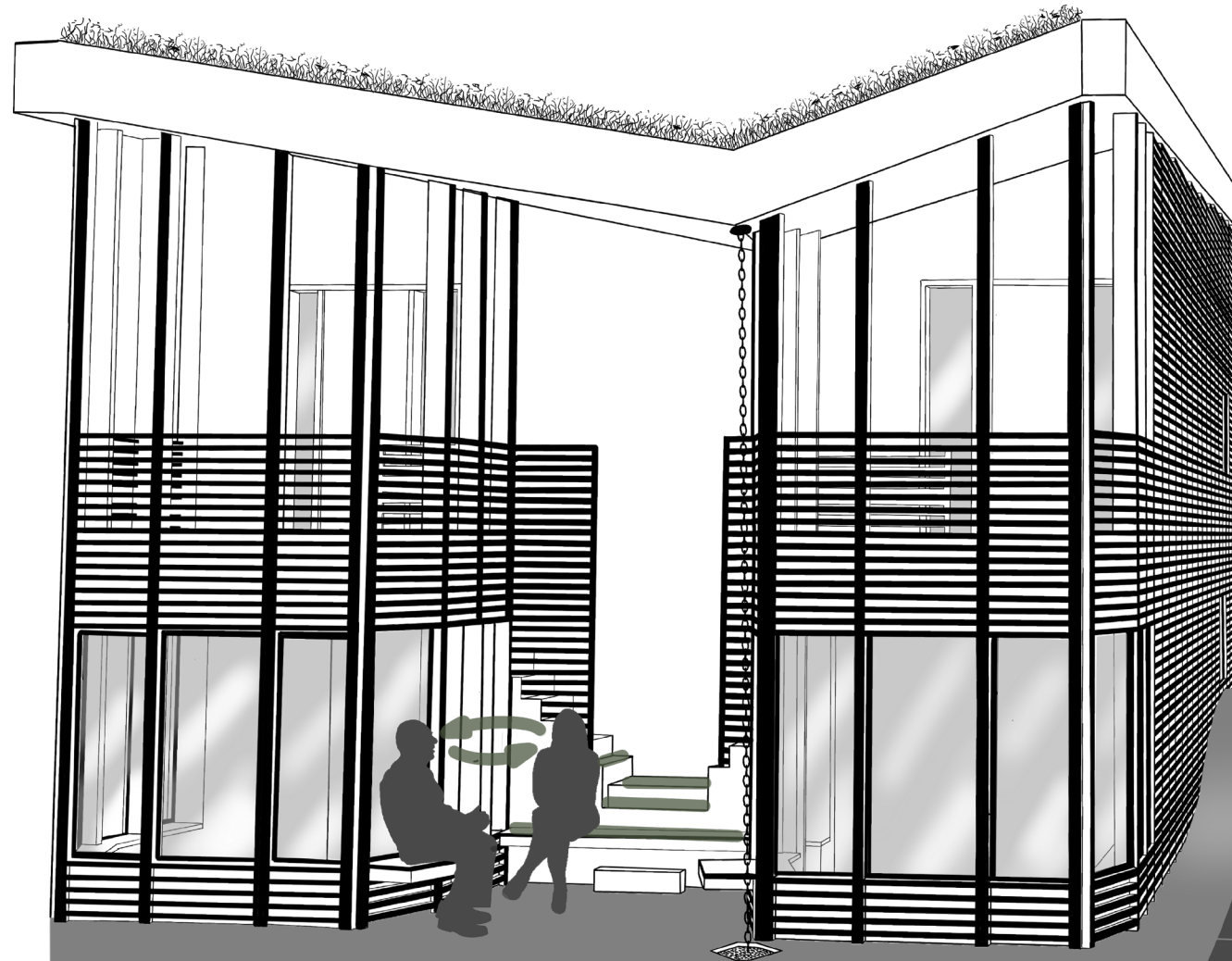

Herman Hertzberger



Apollo School

IN-BETWEEN SPACES

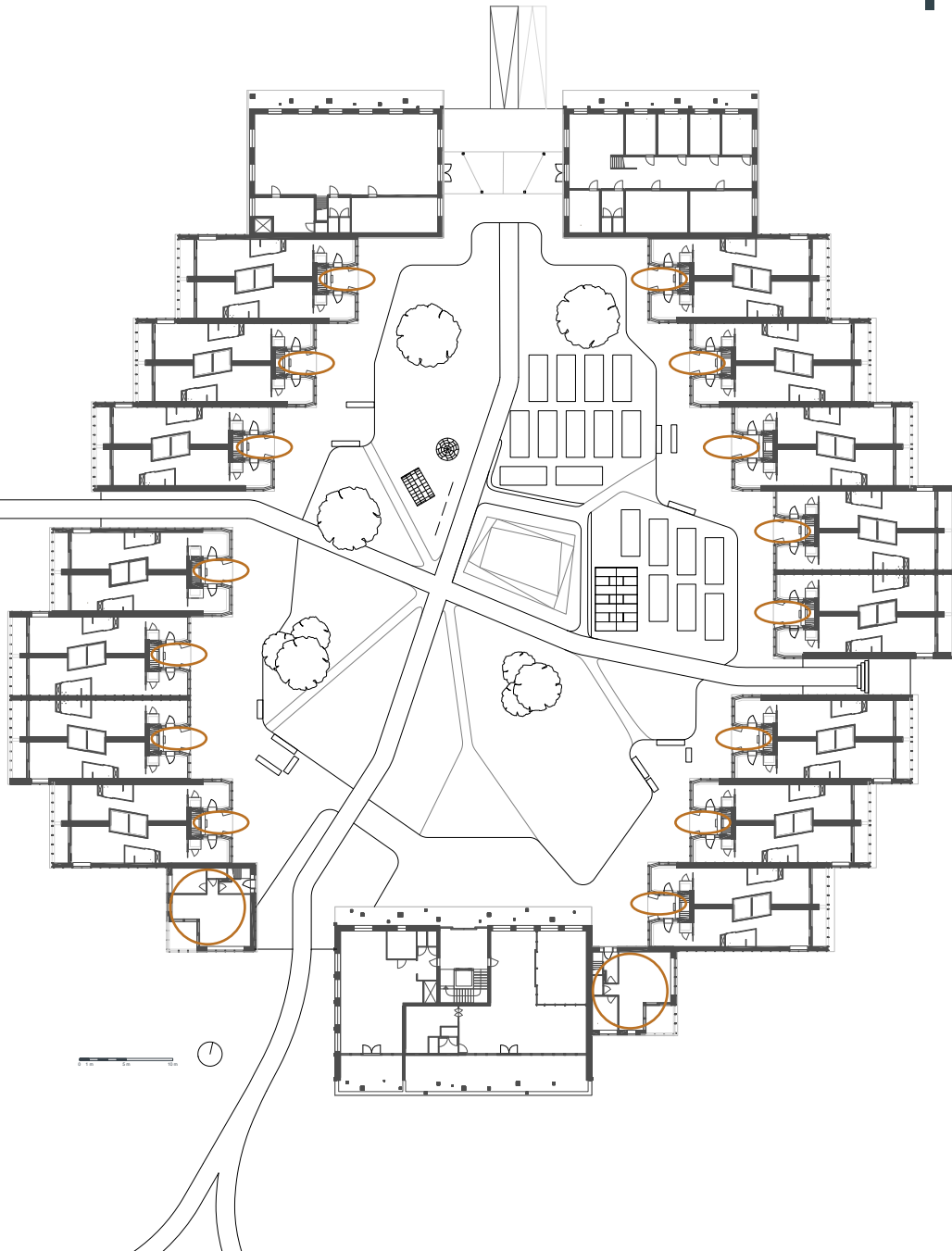

IN-BETWEEN SPACES

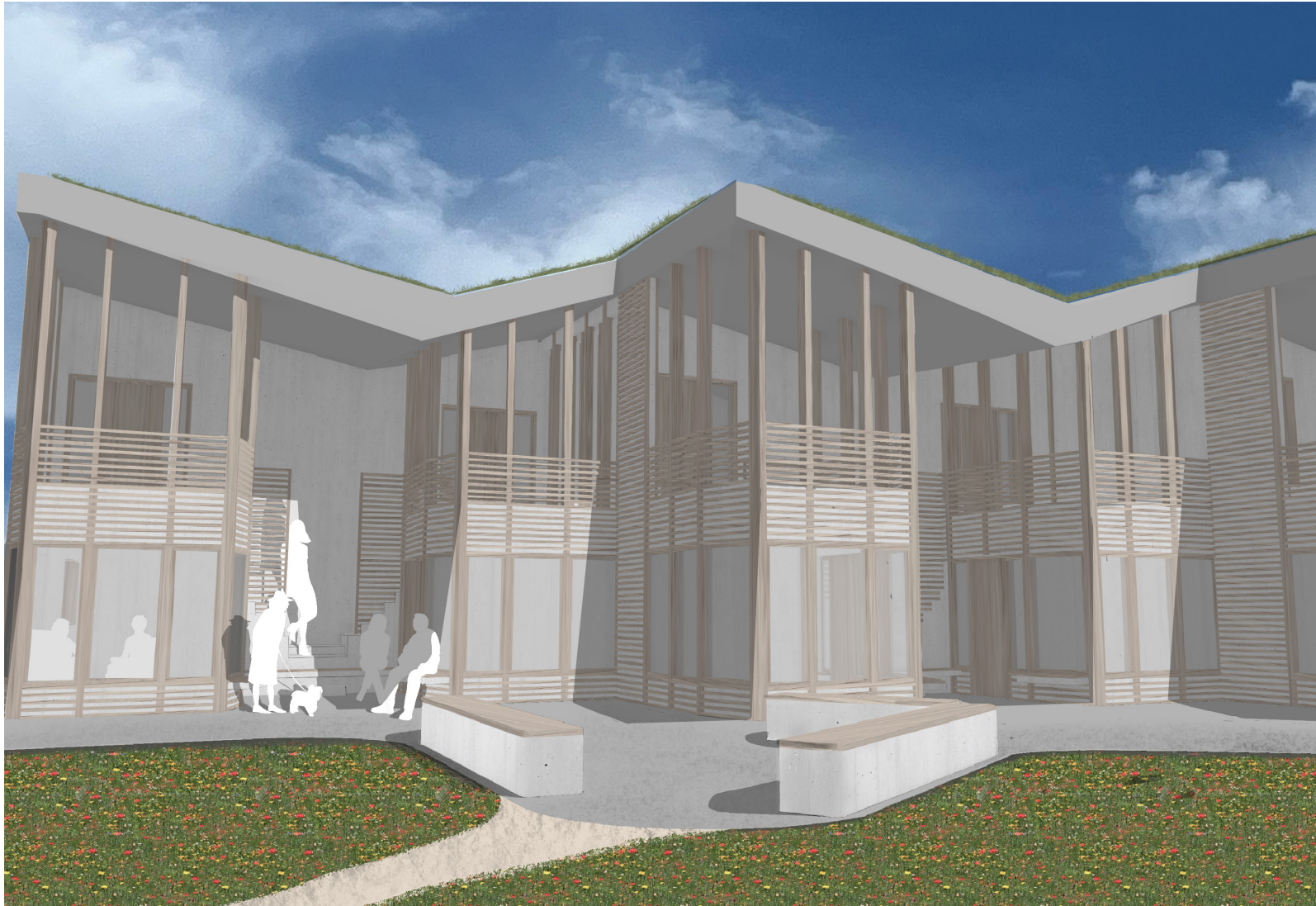

IN-BETWEEN SPACES

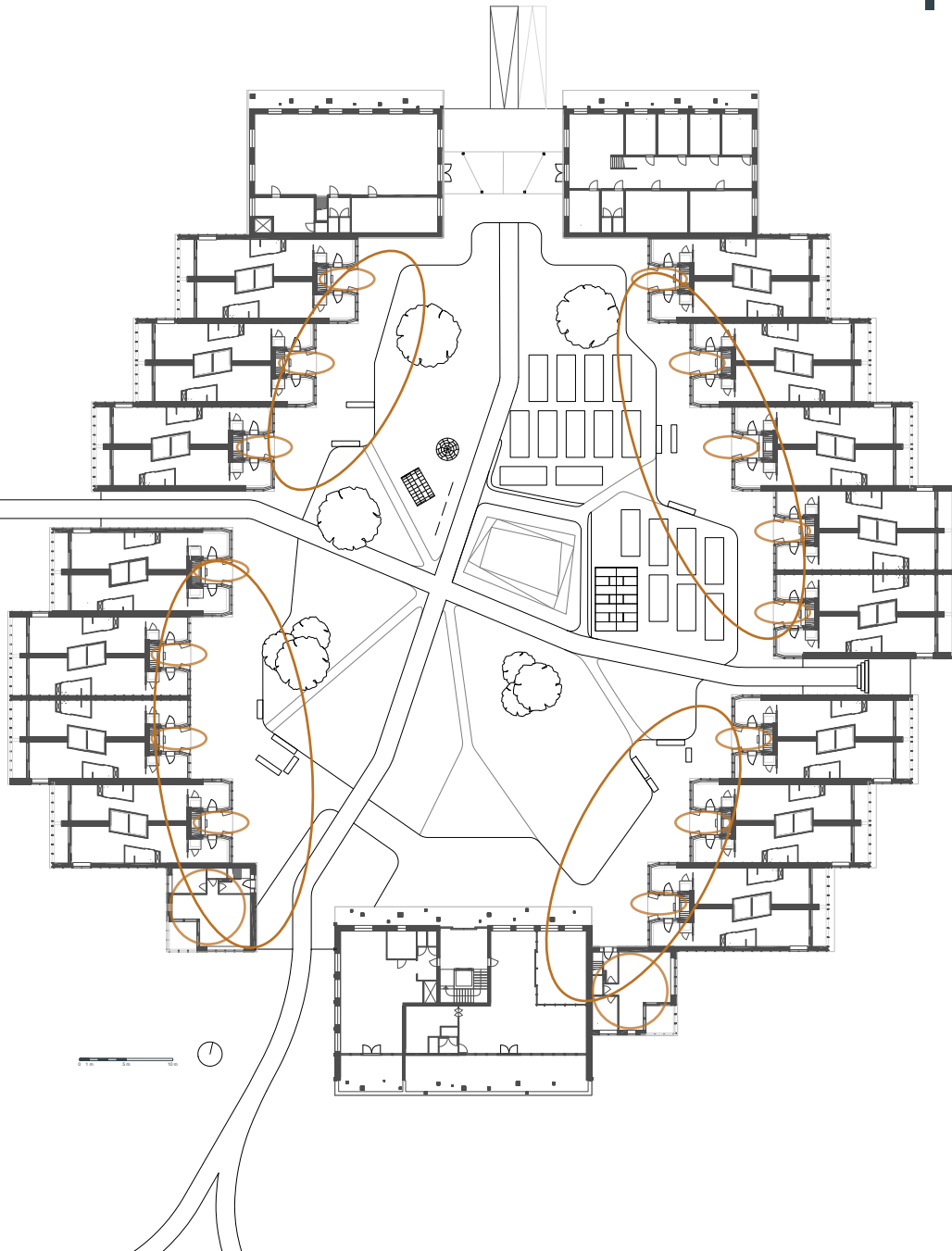

IN-BETWEEN SPACES



IN-BETWEEN SPACES

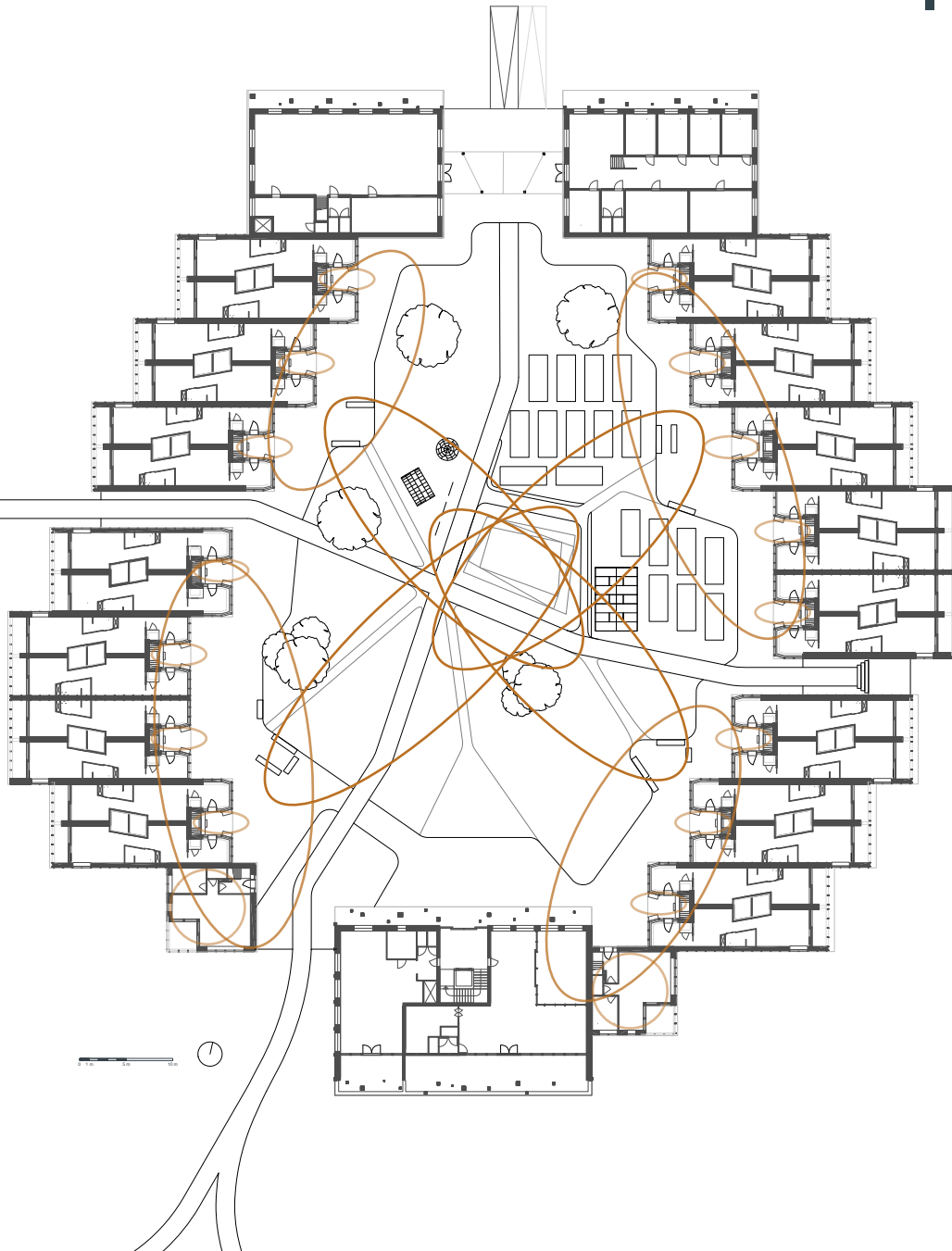

IN-BETWEEN SPACES

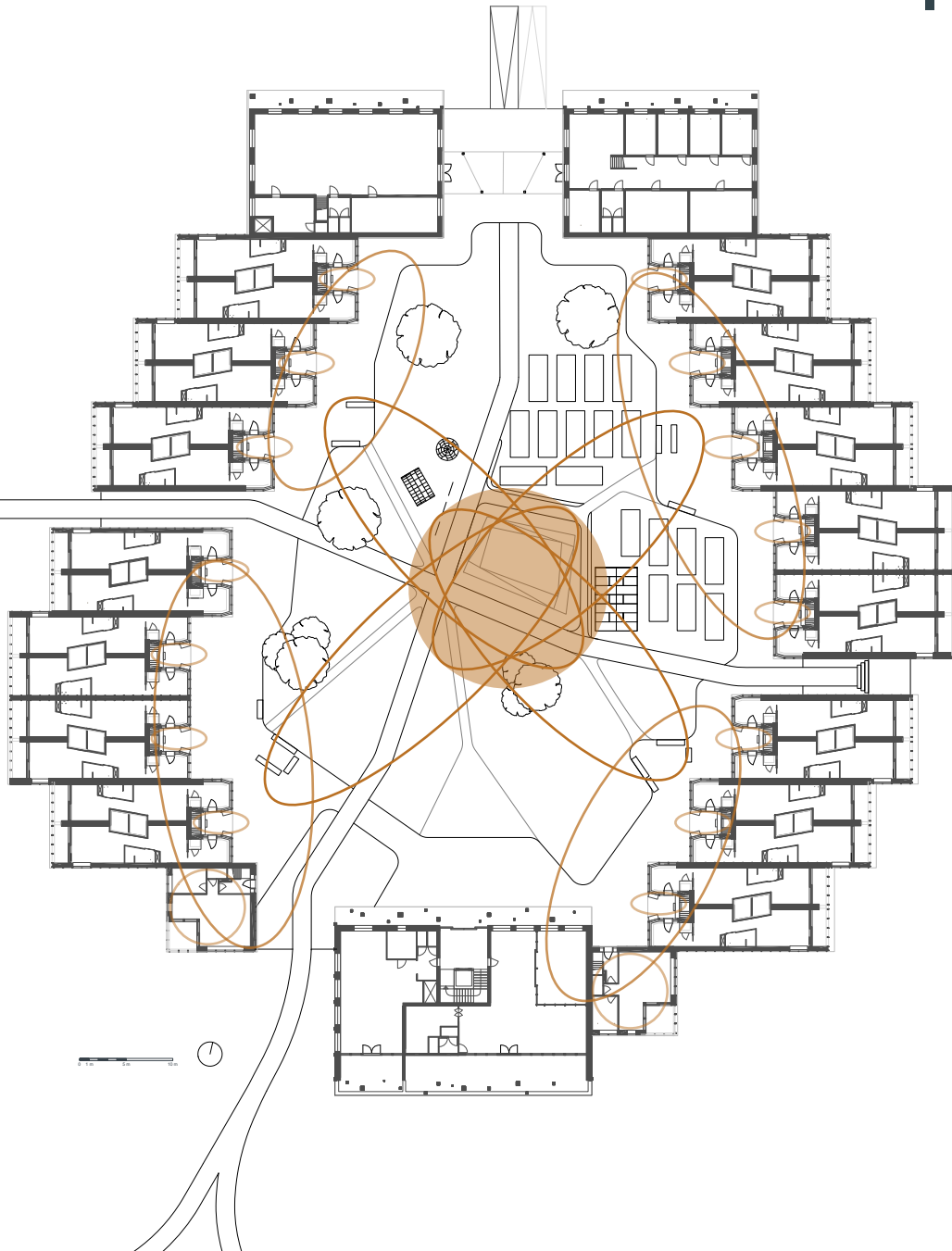

IN-BETWEEN SPACES



SOCIAL INTERACTION

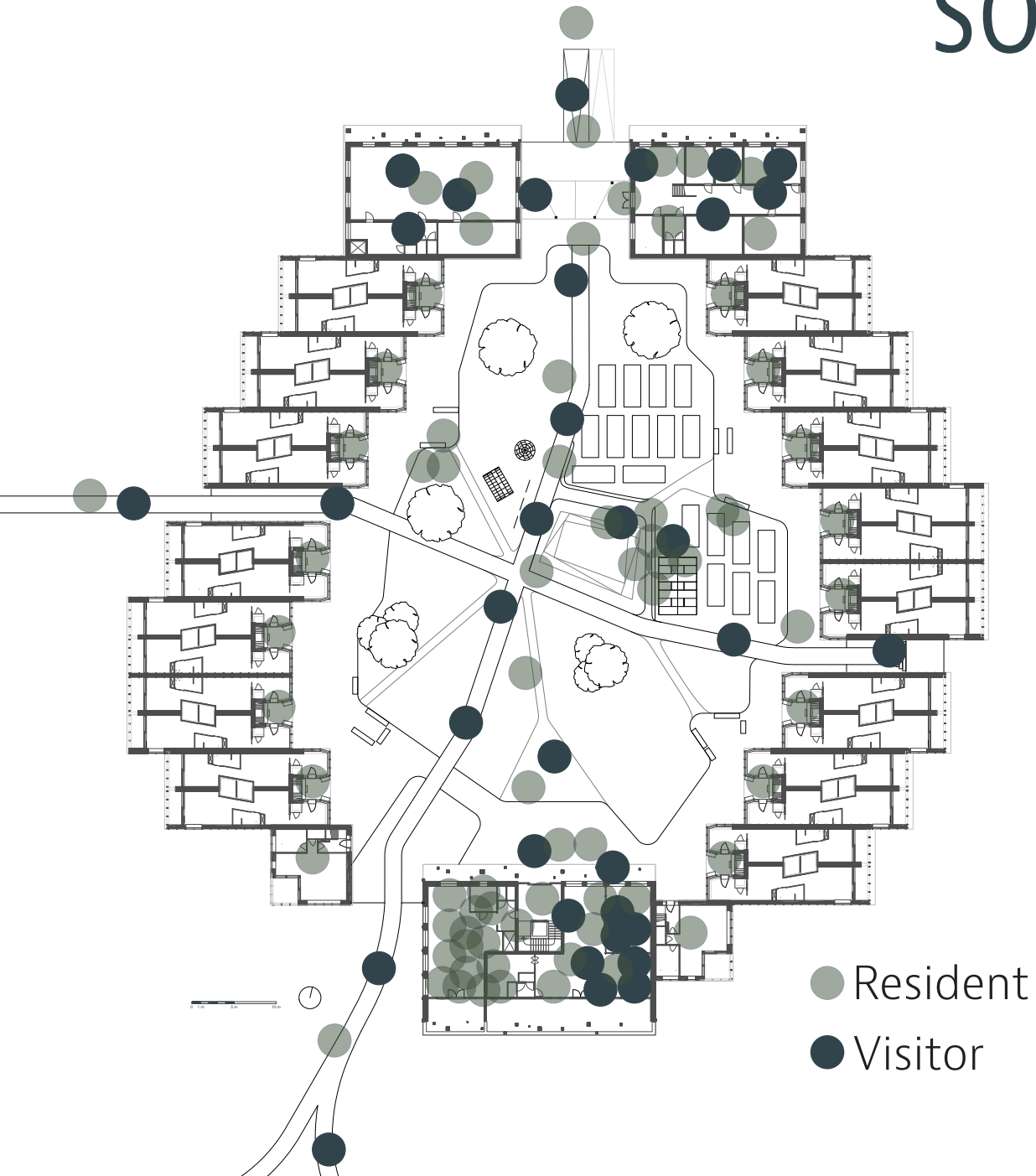

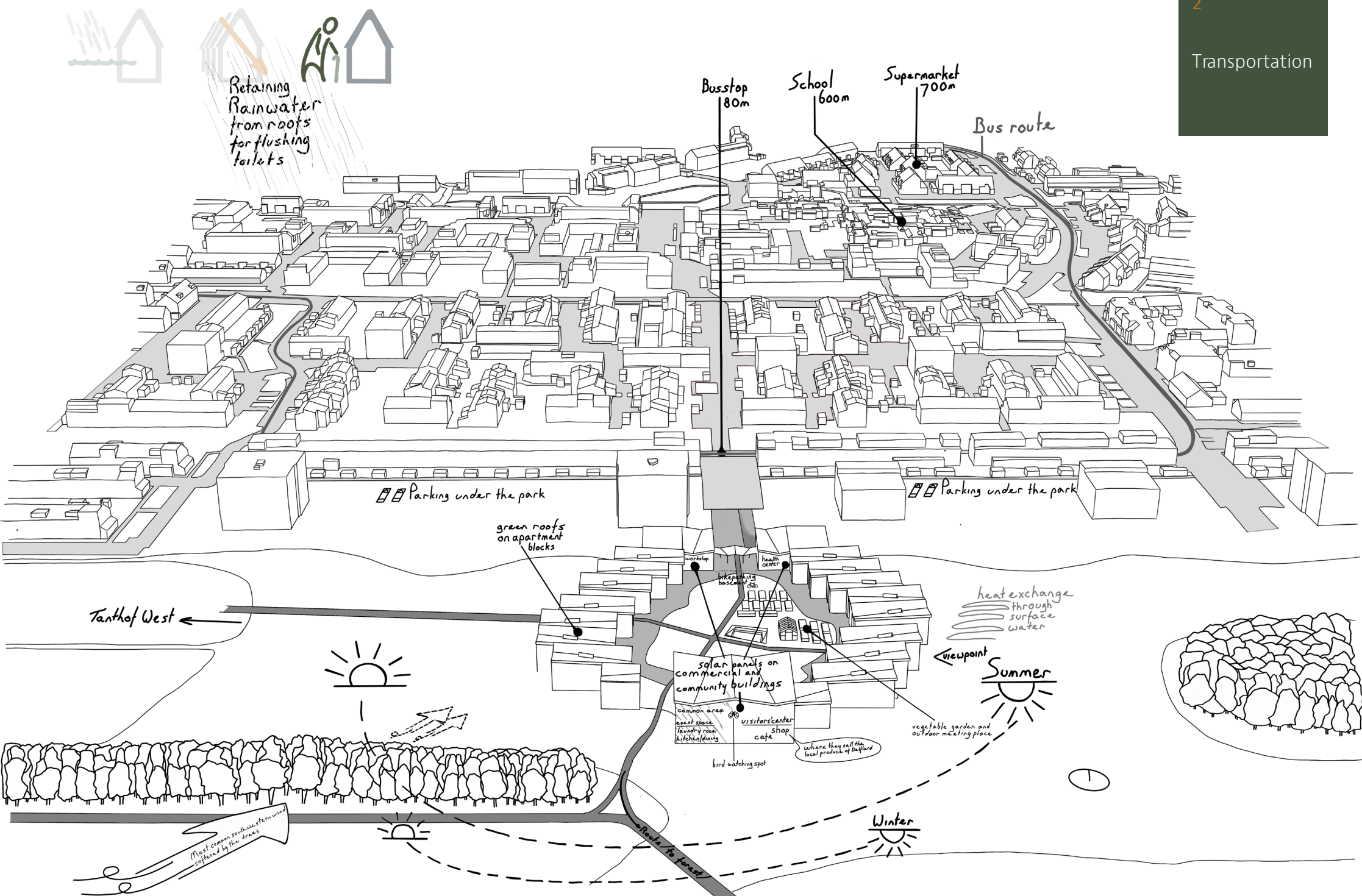



COMMUNITY LIVING

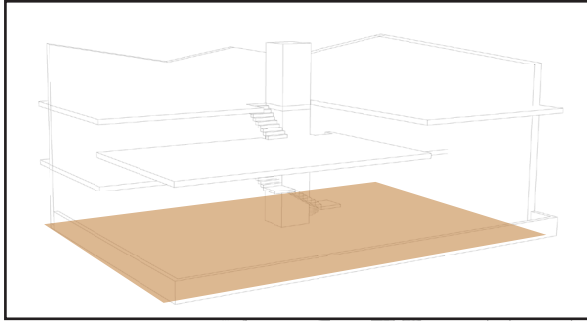

1
Community
Support
and
Health Services

4
Social
Participation

7
Civic
Participation
and
Employment

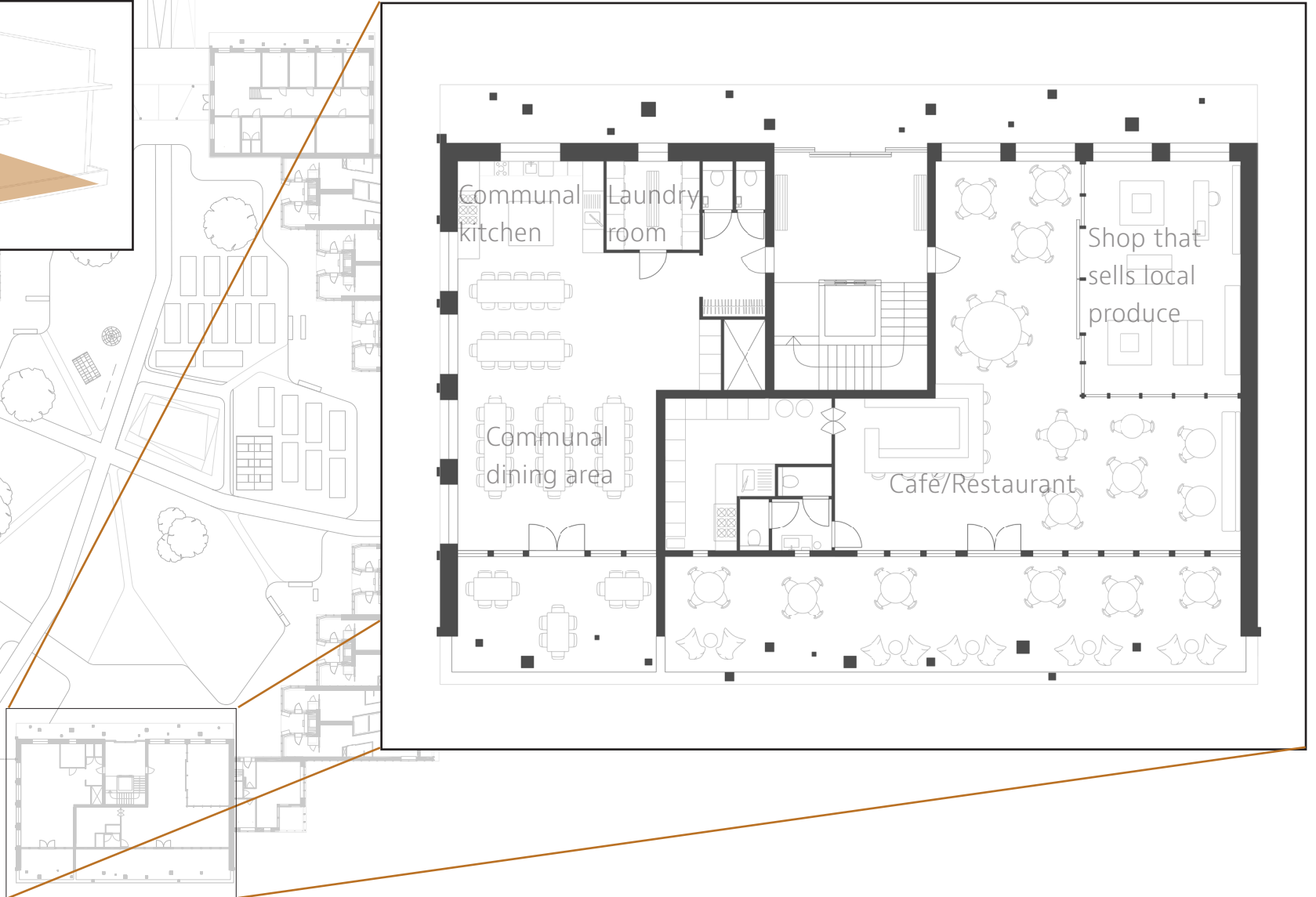



COMMUNITY LIVING

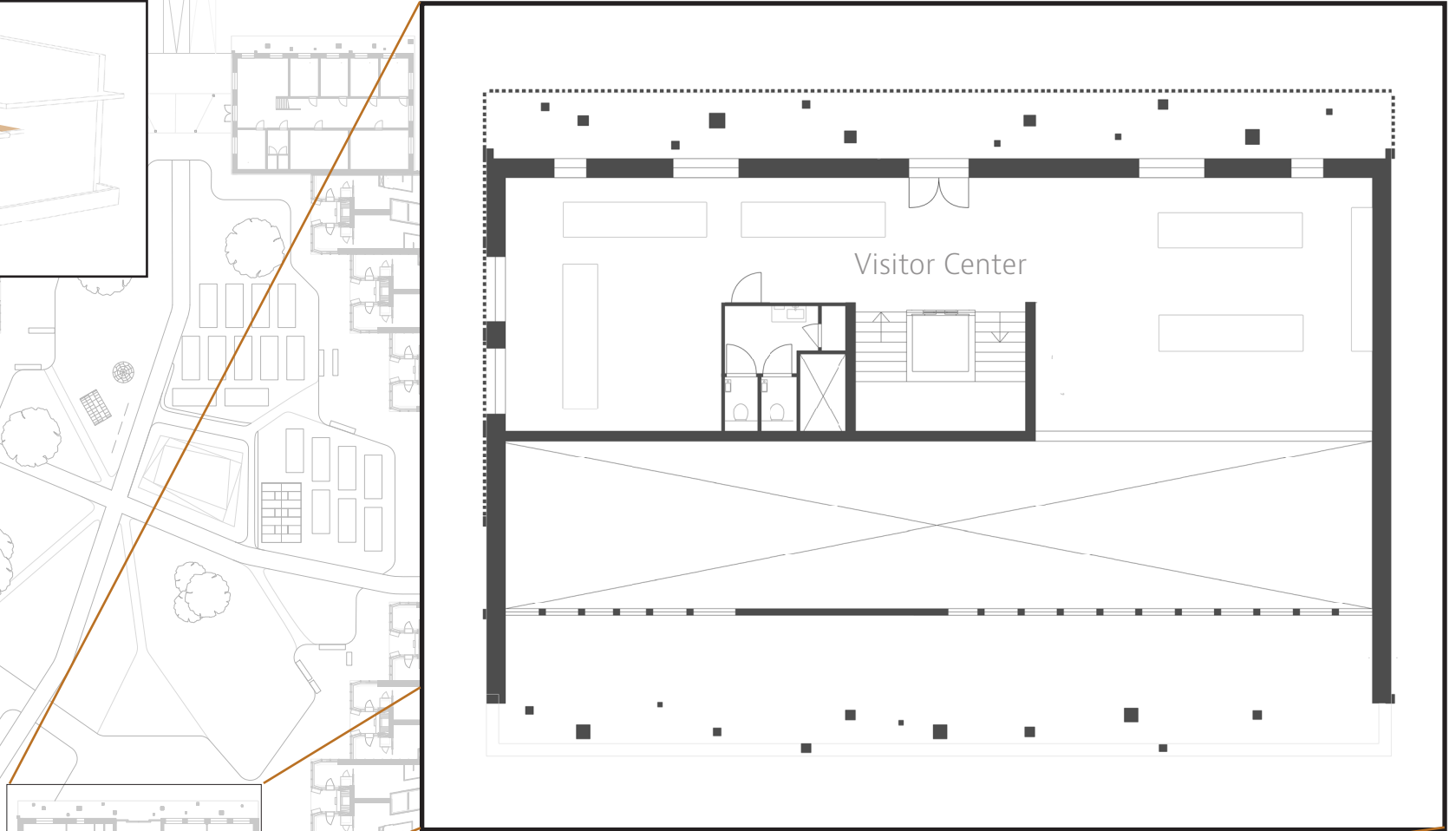
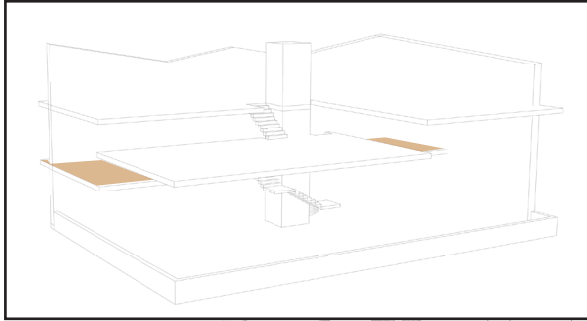

4

Social
Participation

7

Civic
Participation
and
Employment



COMMUNITY LIVING

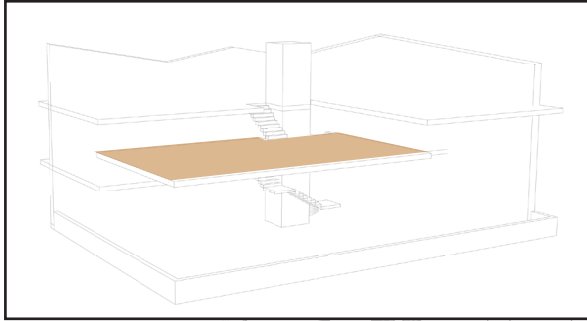

8

Communication
and
Information

4

Social
Participation

6

Respect
and
Social Inclusion

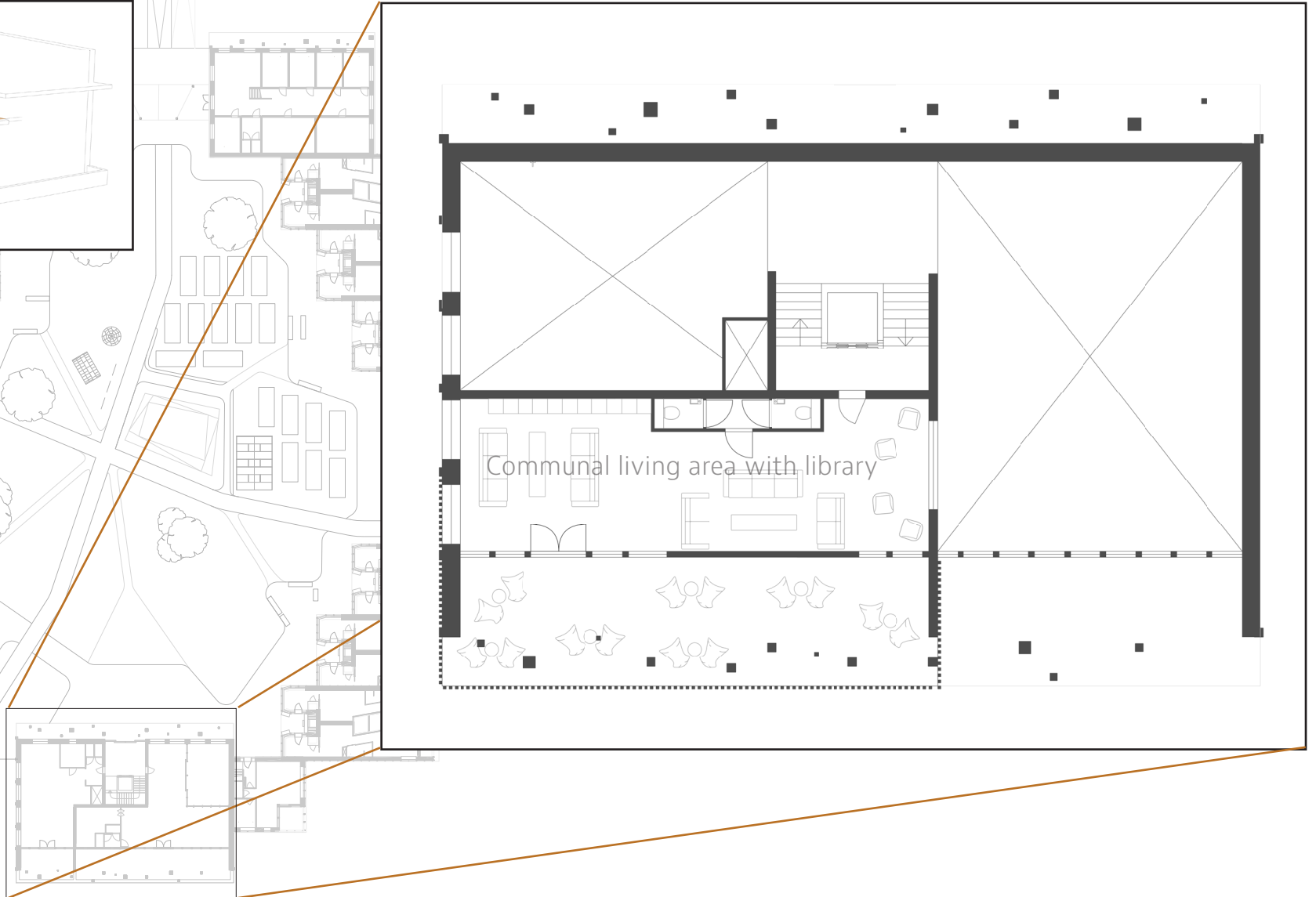



COMMUNITY LIVING

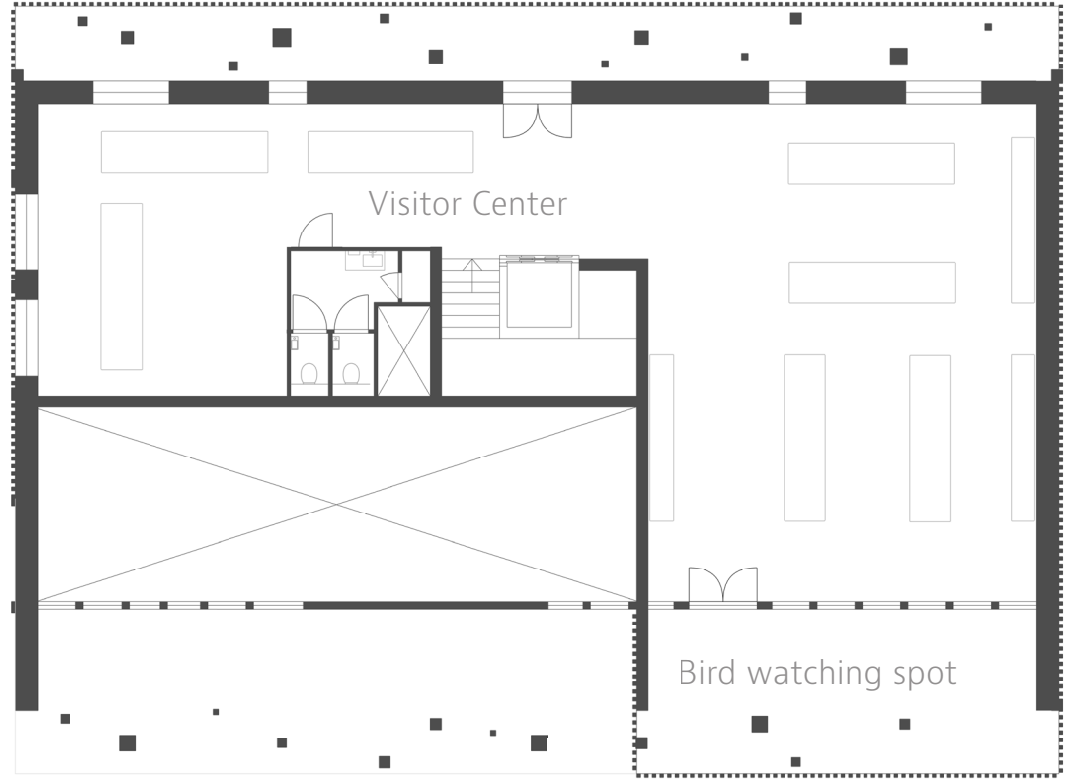
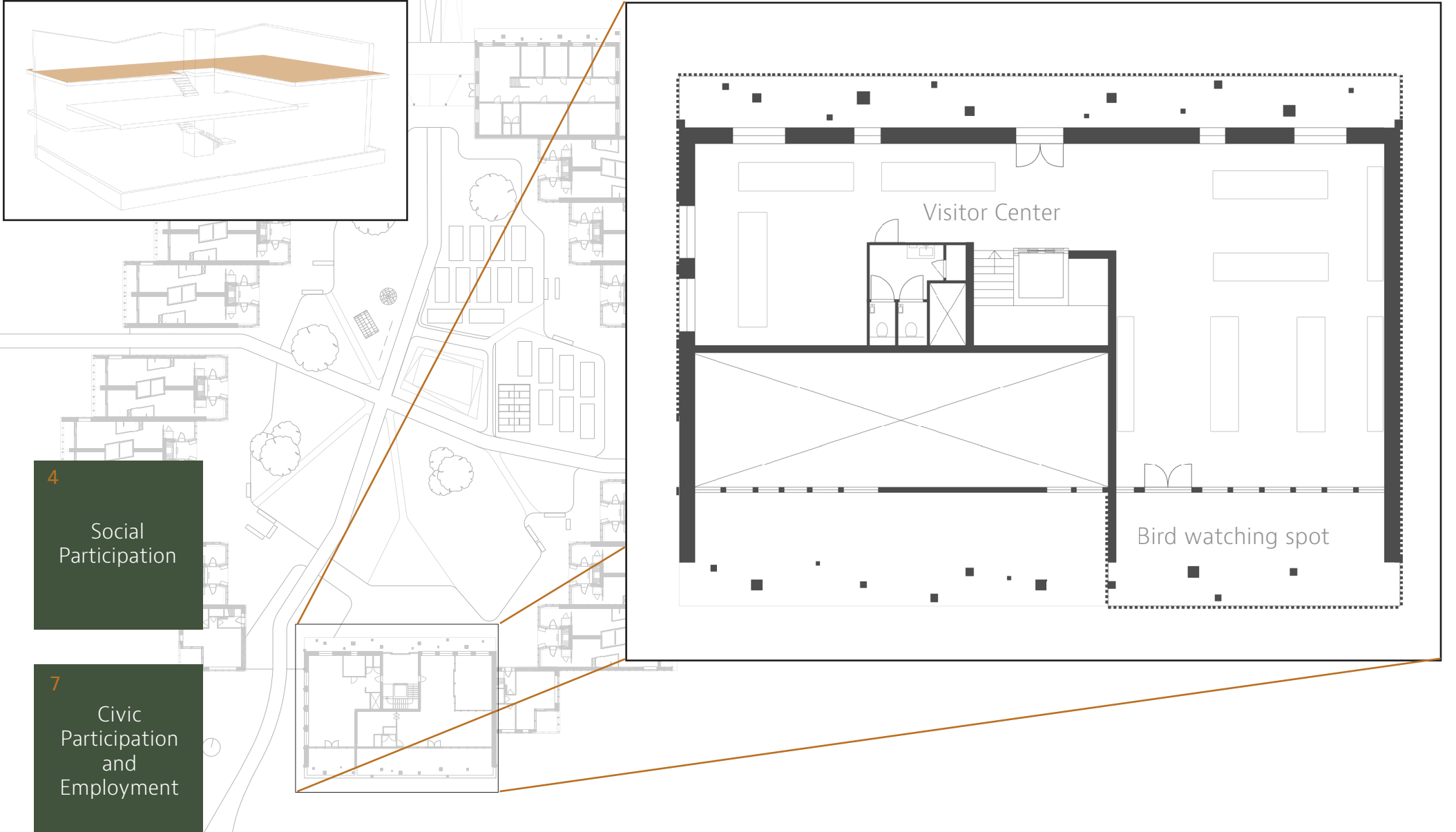
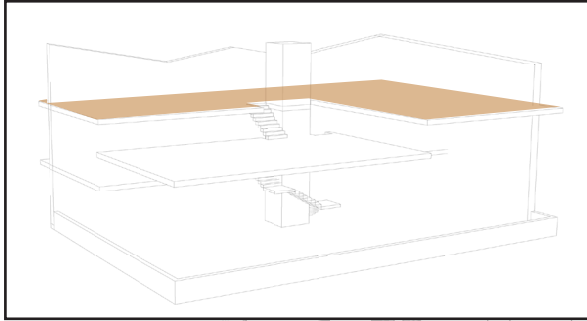

4
Social
Participation

7
Civic
Participation
and
Employment



COMMUNITY LIVING

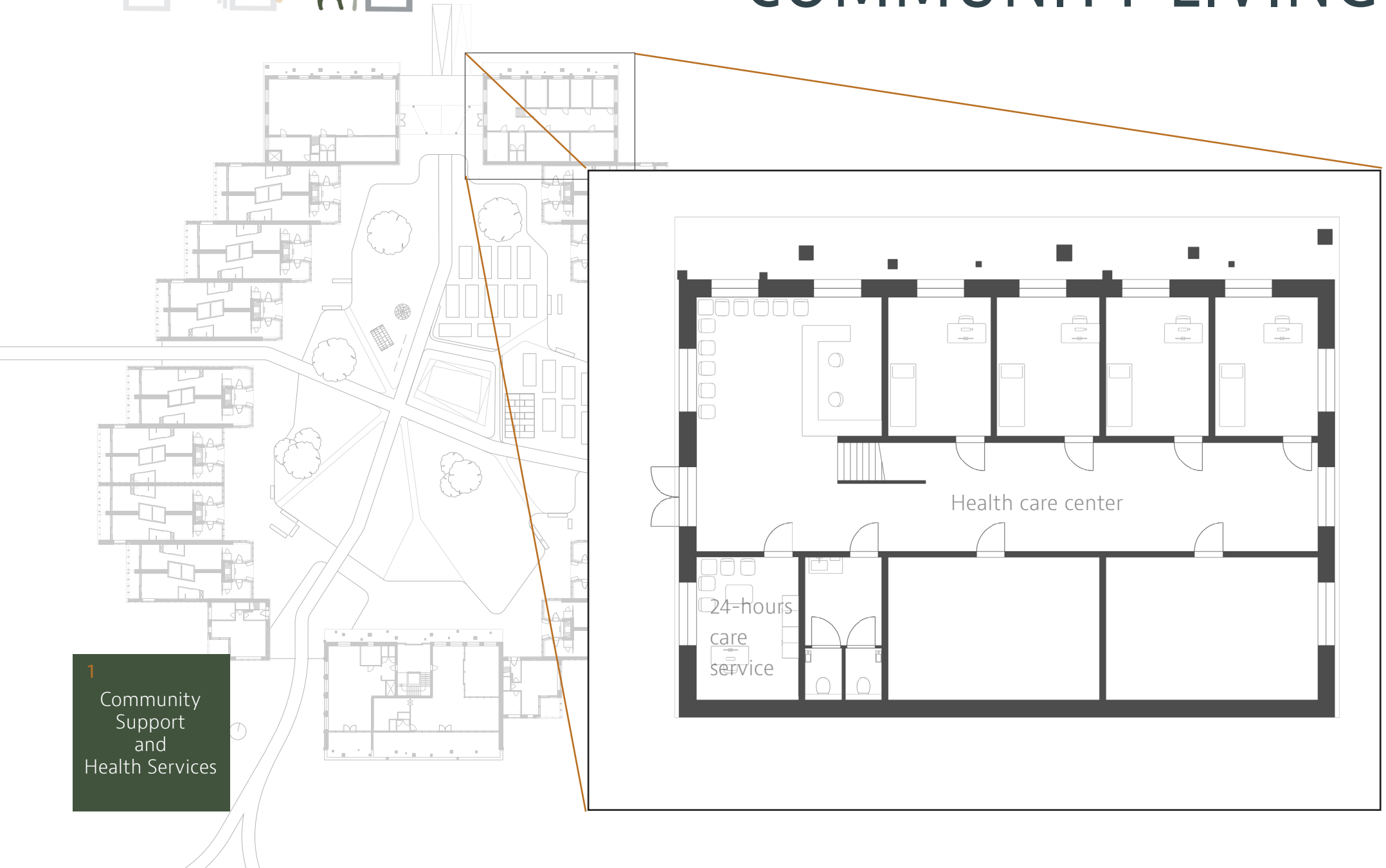

1
Community
Support
and
Health
Services



COMMUNITY LIVING

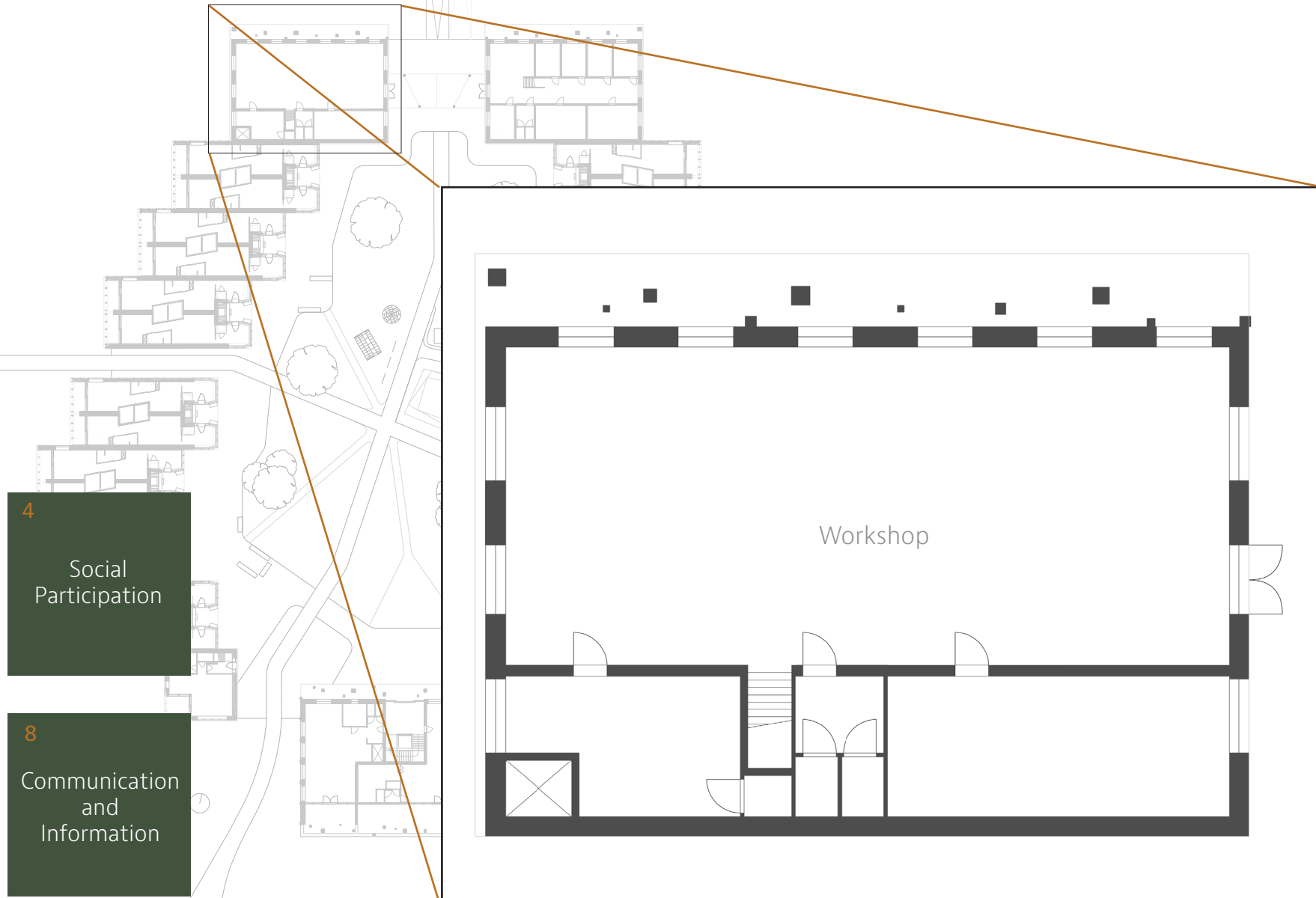



PRIVACY

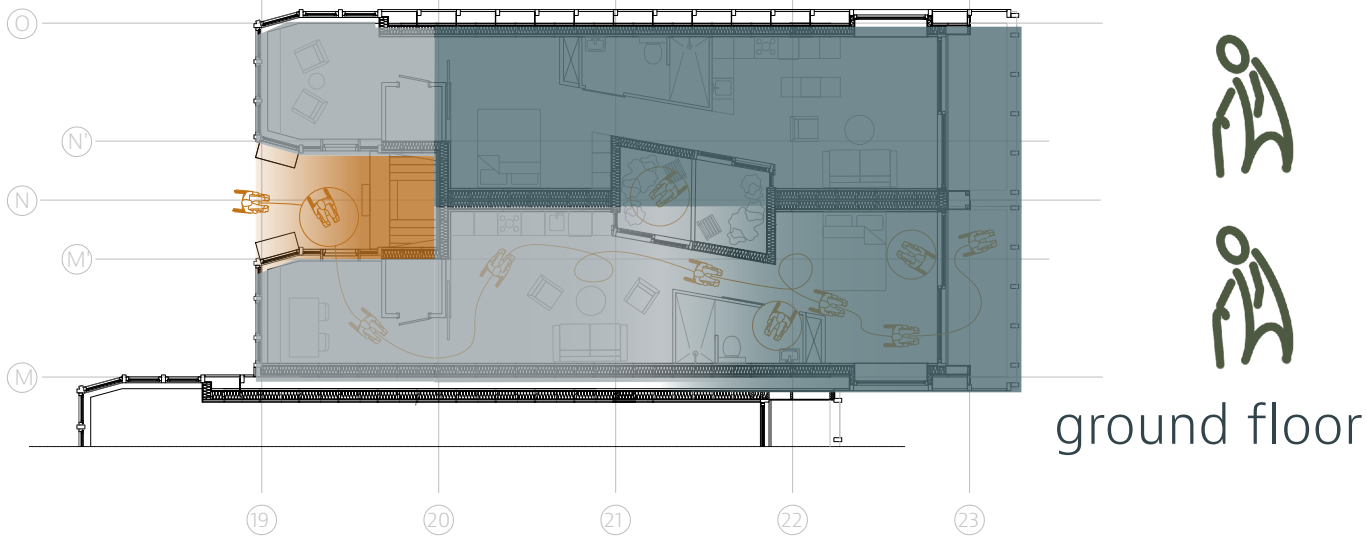
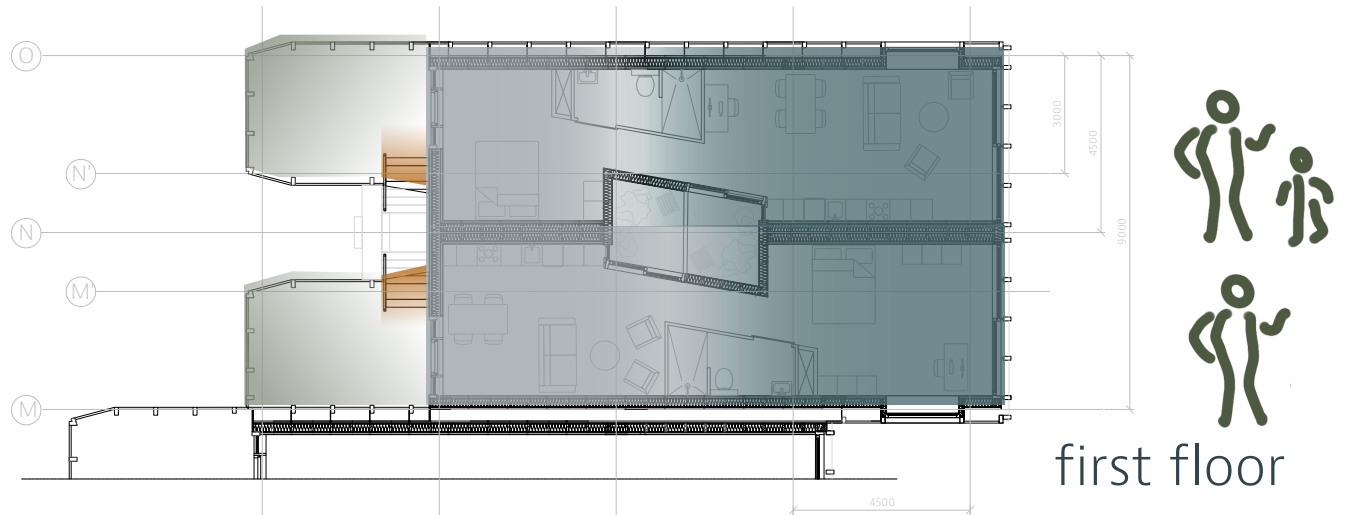

3
Housing

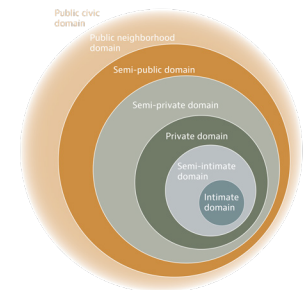
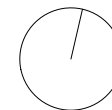

Julia Robinson's seven domains of privacy



WATERMANAGEMENT

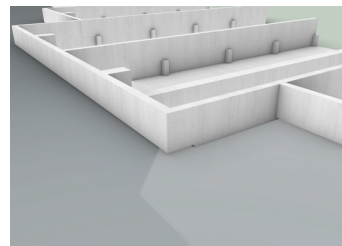
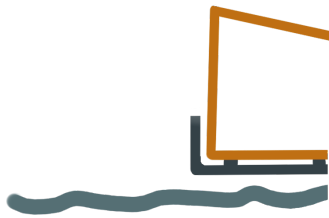
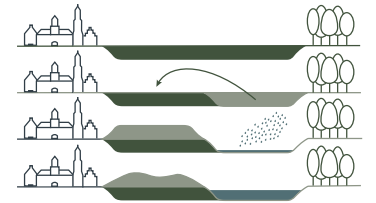
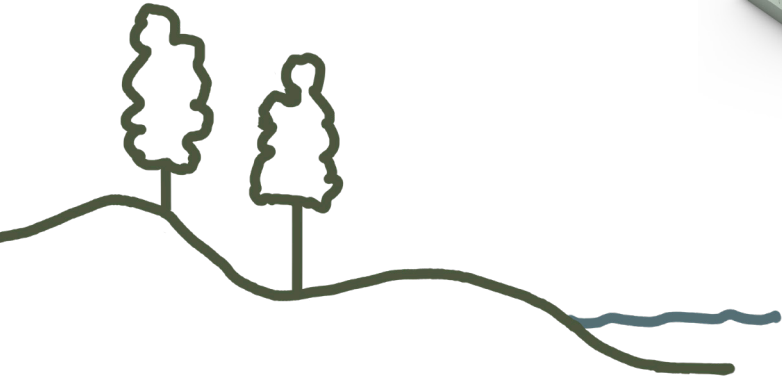
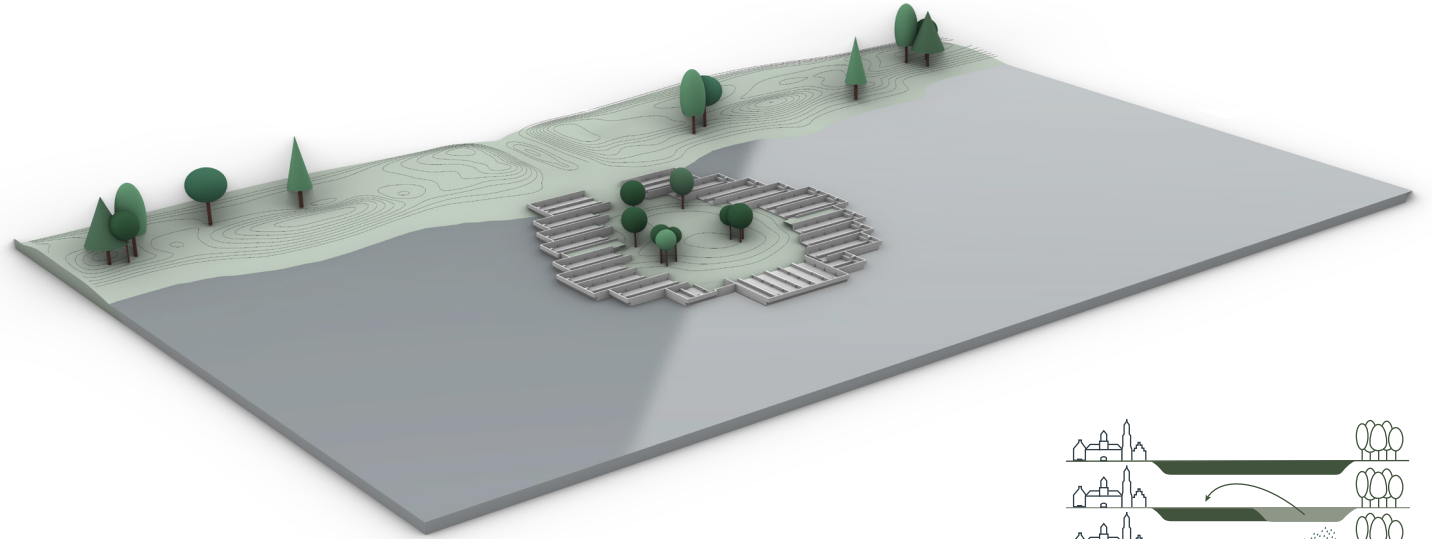

+ 0 m NAP (normal level)

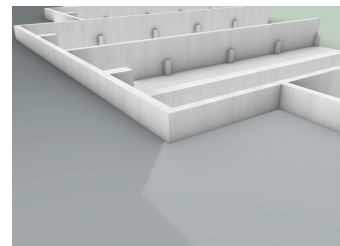

+ 0.4 m NAP

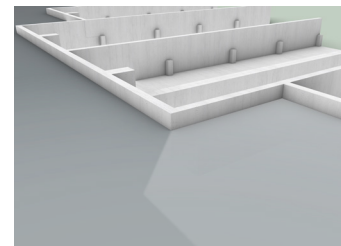

+ 0.8 m NAP

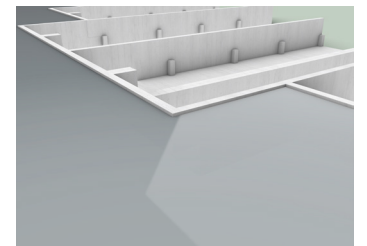

+ 1.2 m NAP (maximum level)



WATERMANAGEMENT

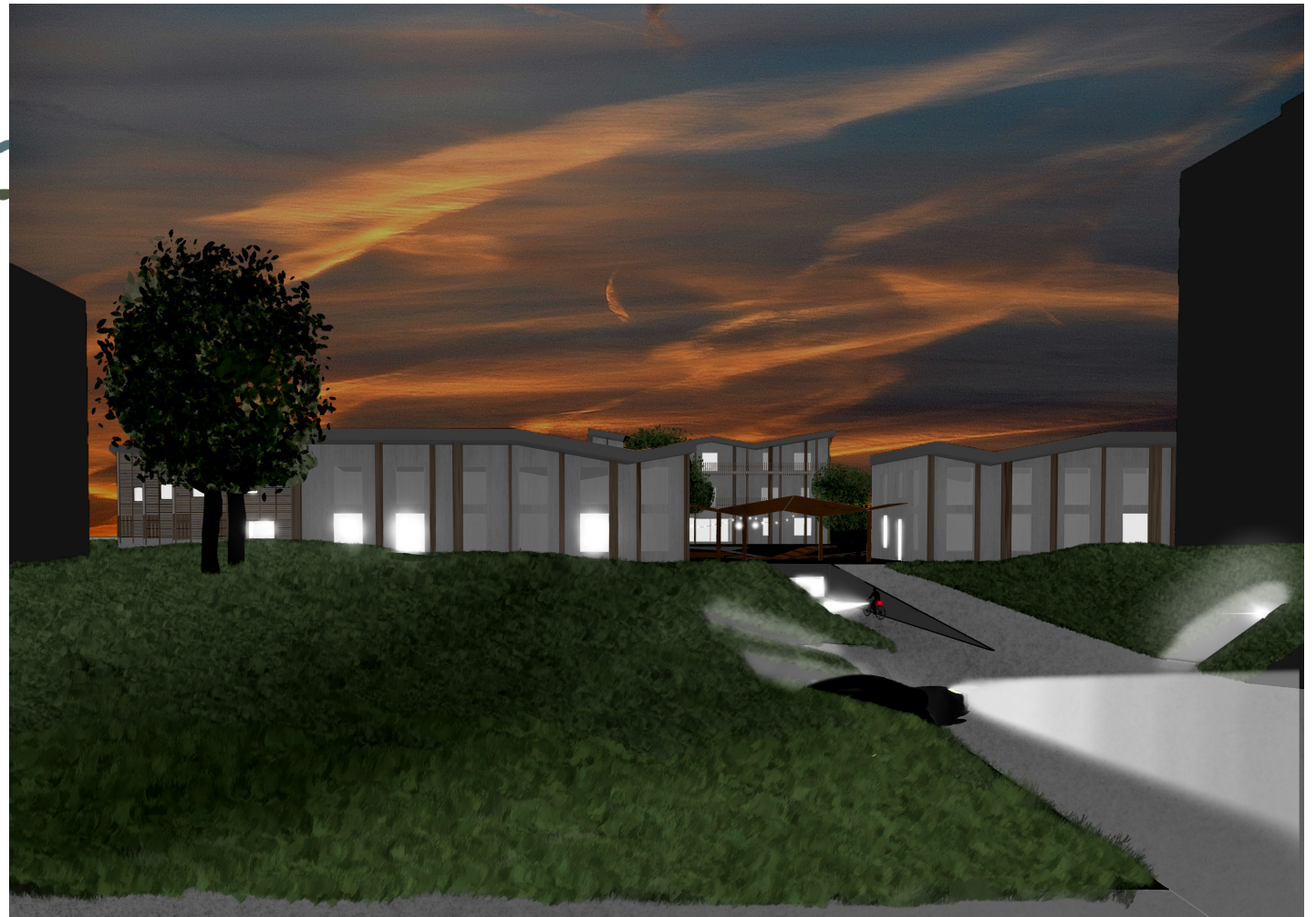
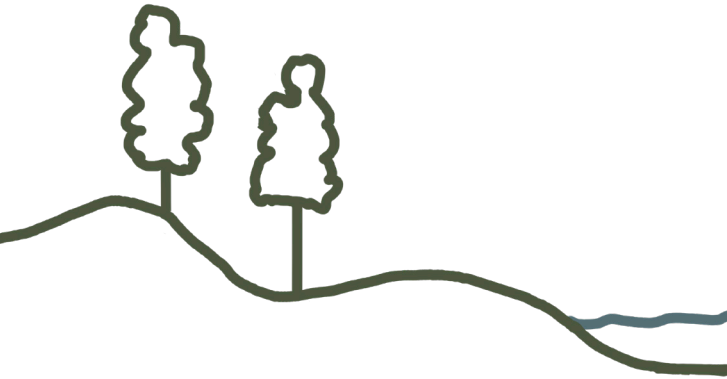



WATERMANAGEMENT

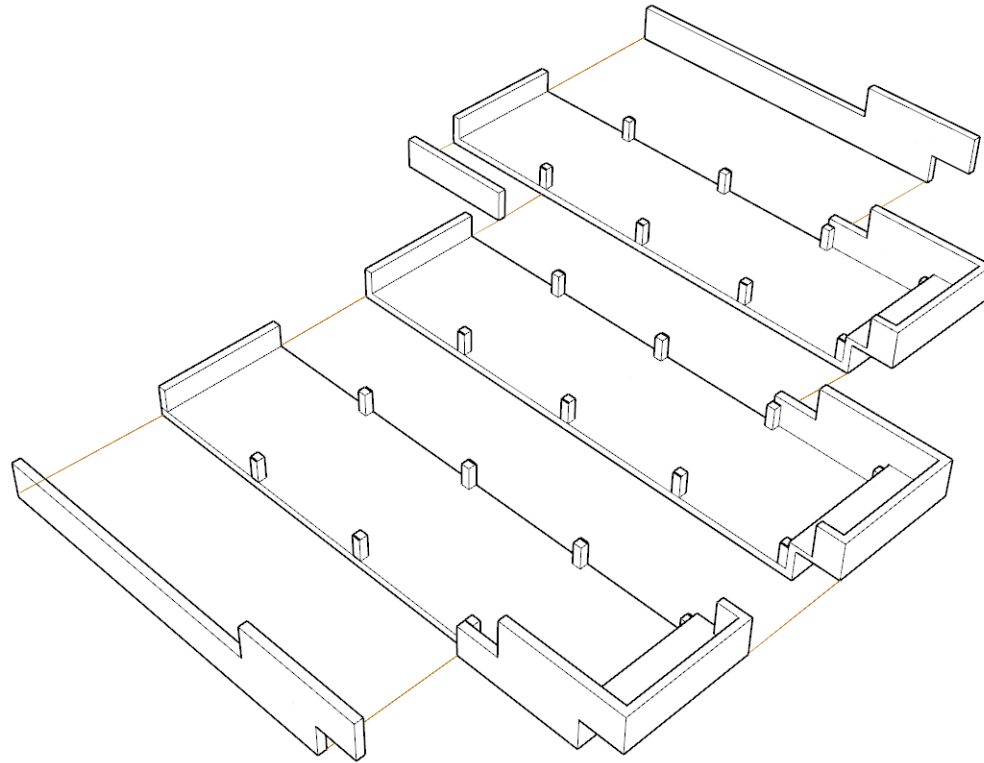
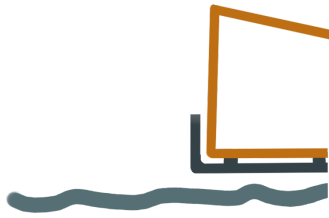



WATERMANAGEMENT

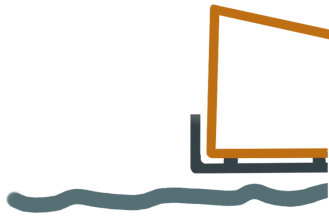

WATERMANAGEMENT

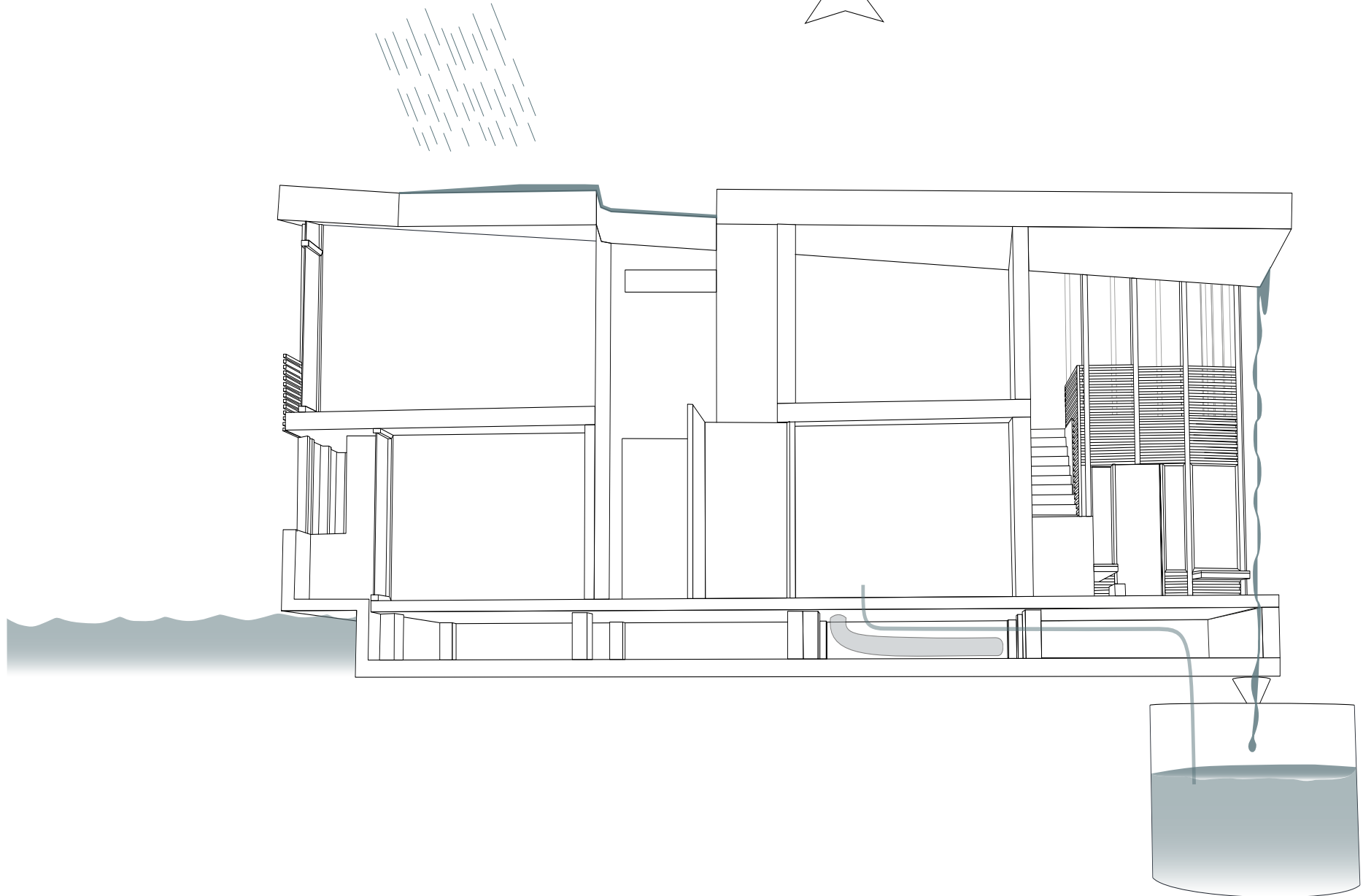



WATERMANAGEMENT



CLIMATE SCHEME

Summer

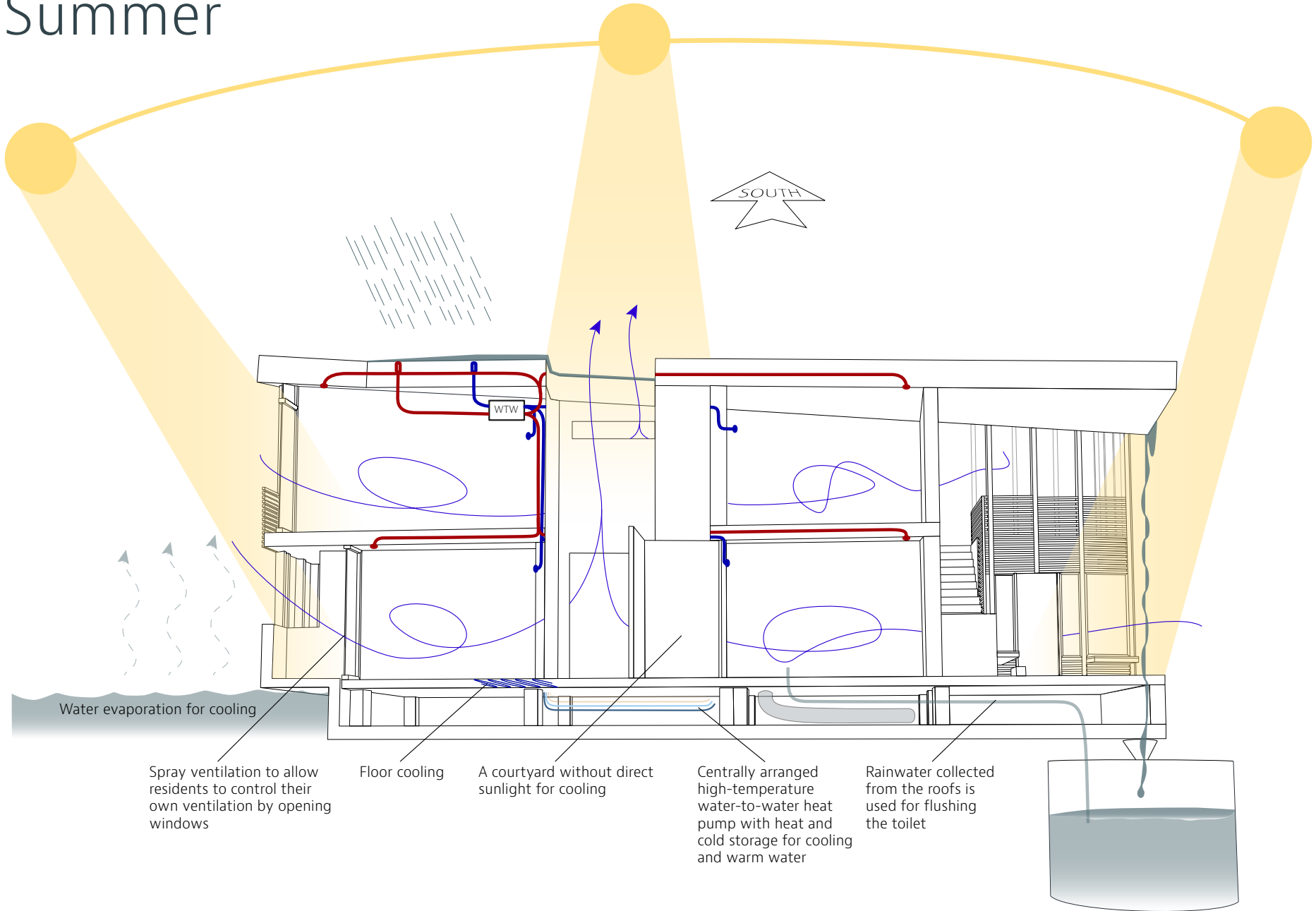

Water evaporation for cooling

Spray ventilation to allow residents to control their own ventilation by opening windows

Floor cooling

A courtyard without direct sunlight for cooling

Centrally arranged high-temperature water-to-water heat pump with heat and cold storage for cooling and warm water

Rainwater collected from the roofs is used for flushing the toilet

CLIMATE SCHEME

Winter

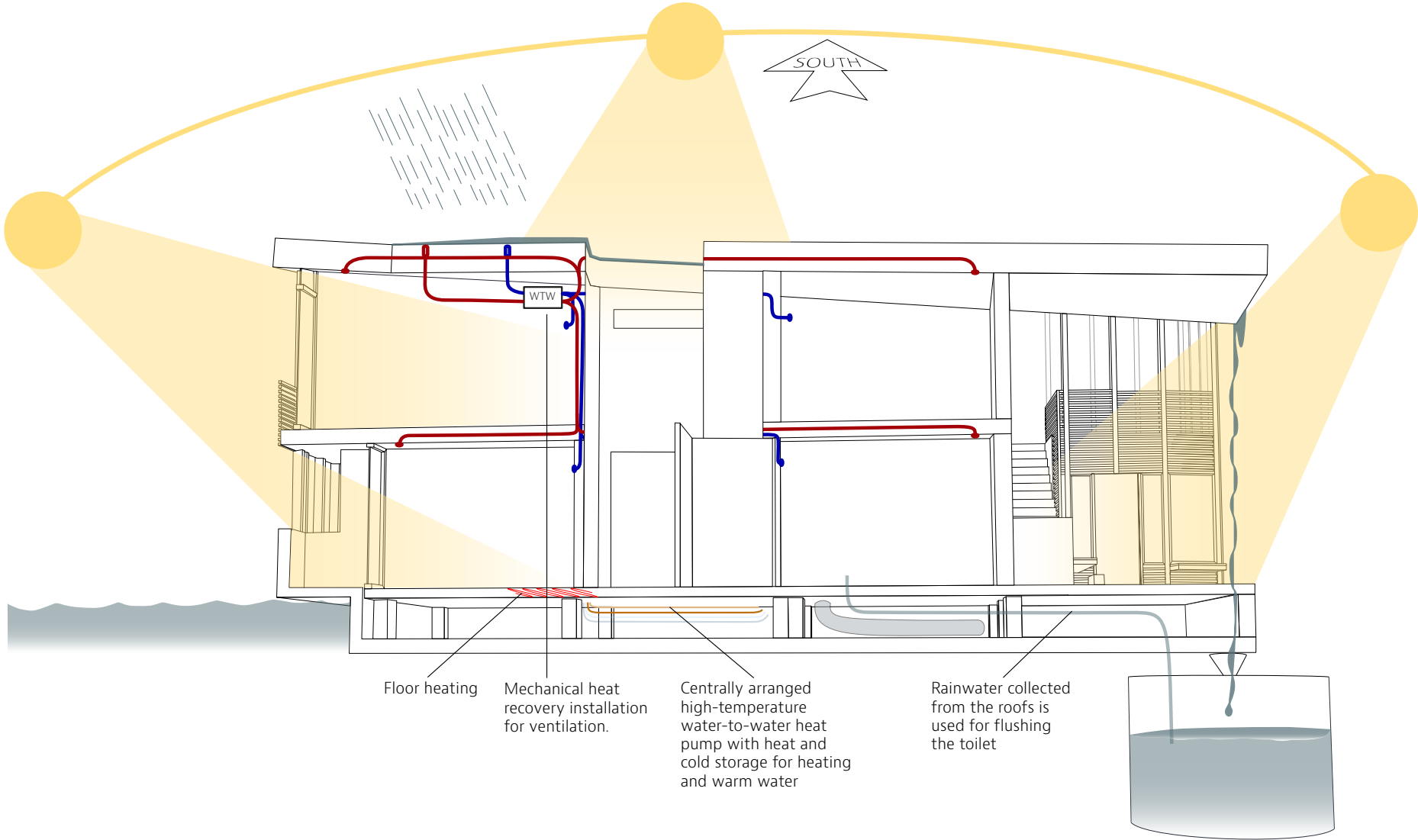

TECHNICAL DESIGN

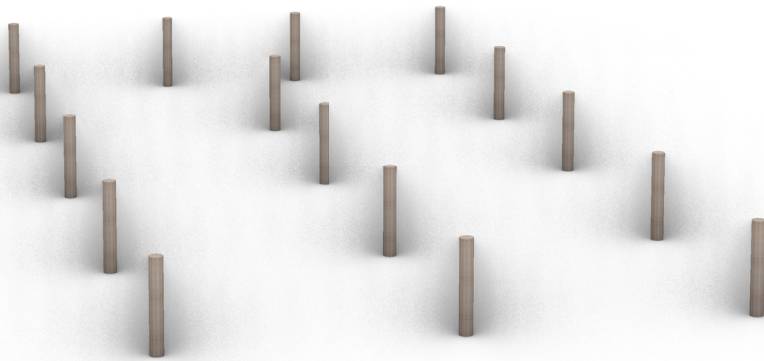

TECHNICAL DESIGN

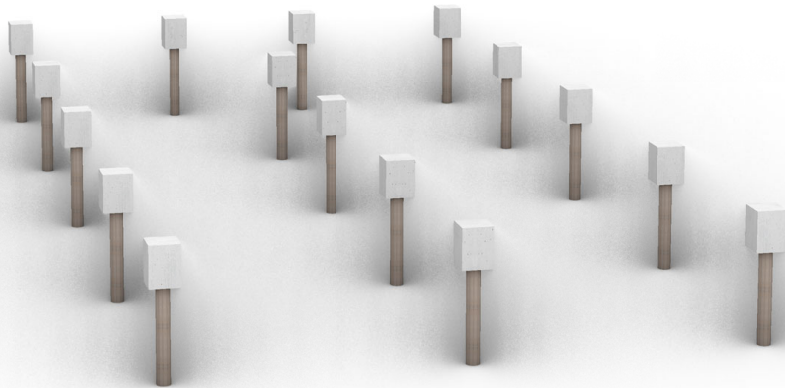

TECHNICAL DESIGN

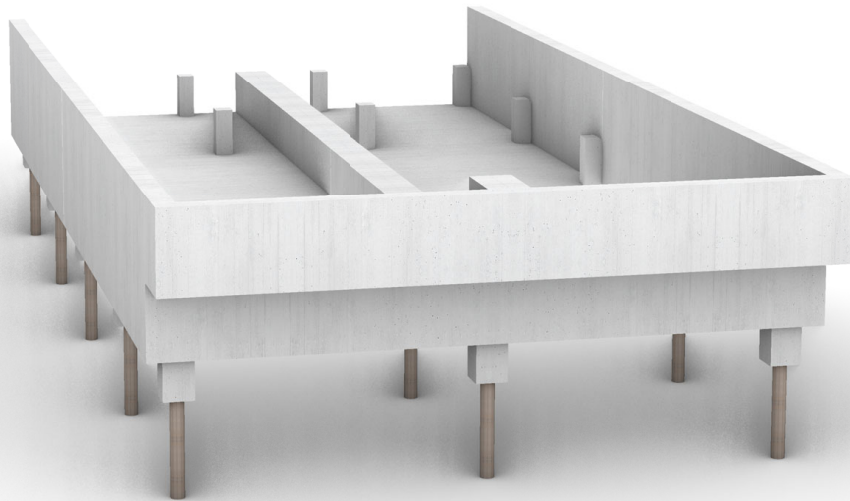

TECHNICAL DESIGN

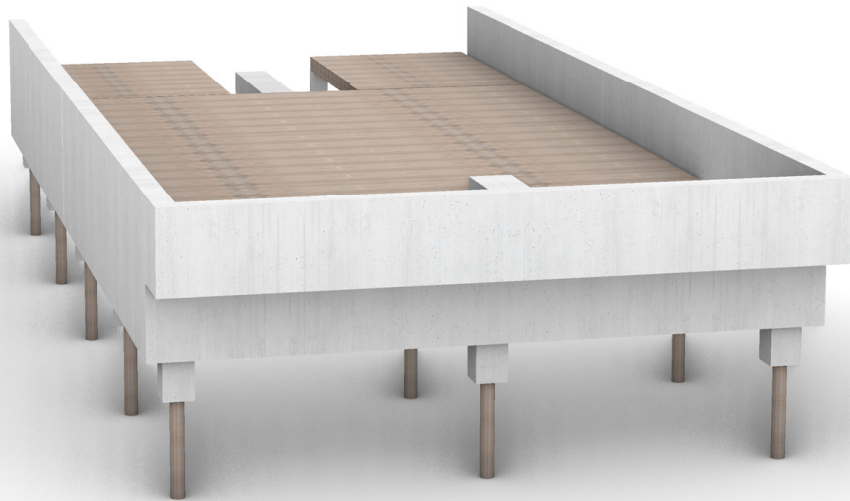

TECHNICAL DESIGN

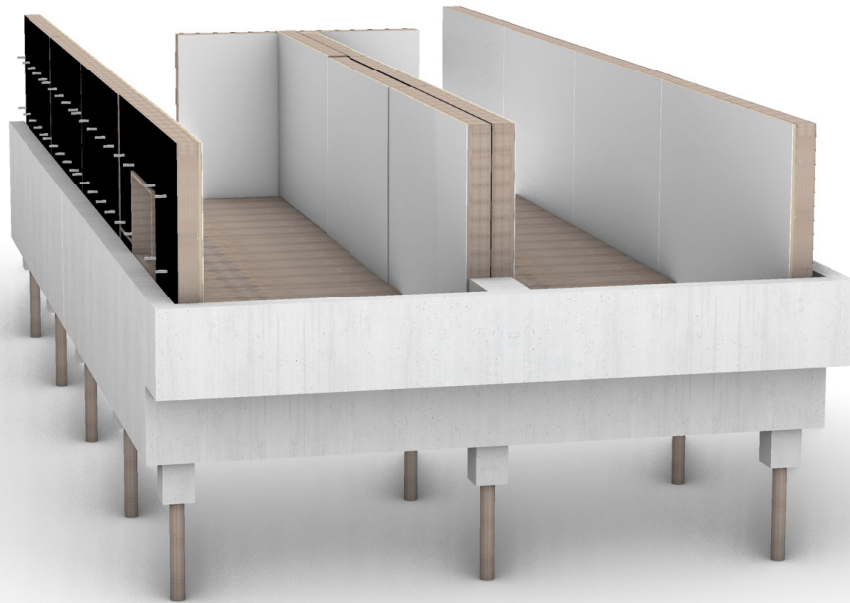

TECHNICAL DESIGN

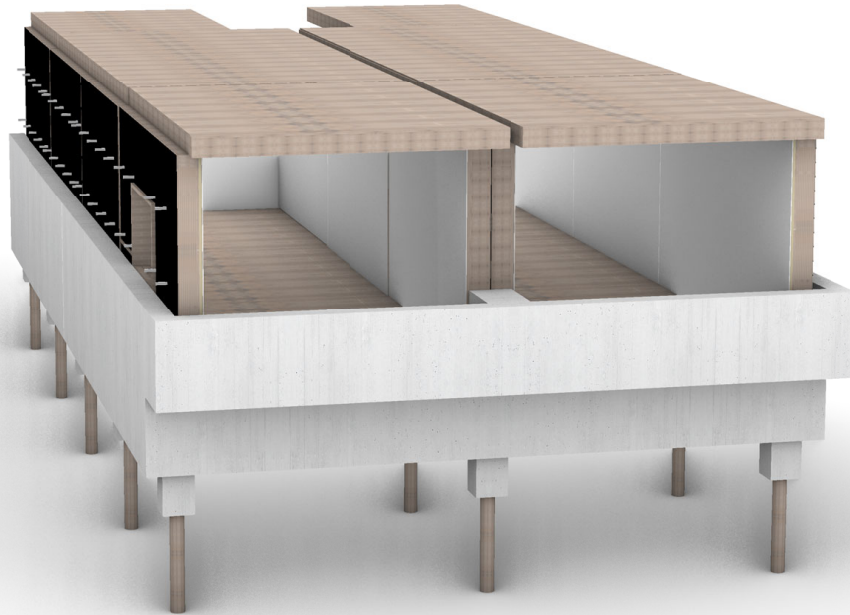

TECHNICAL DESIGN

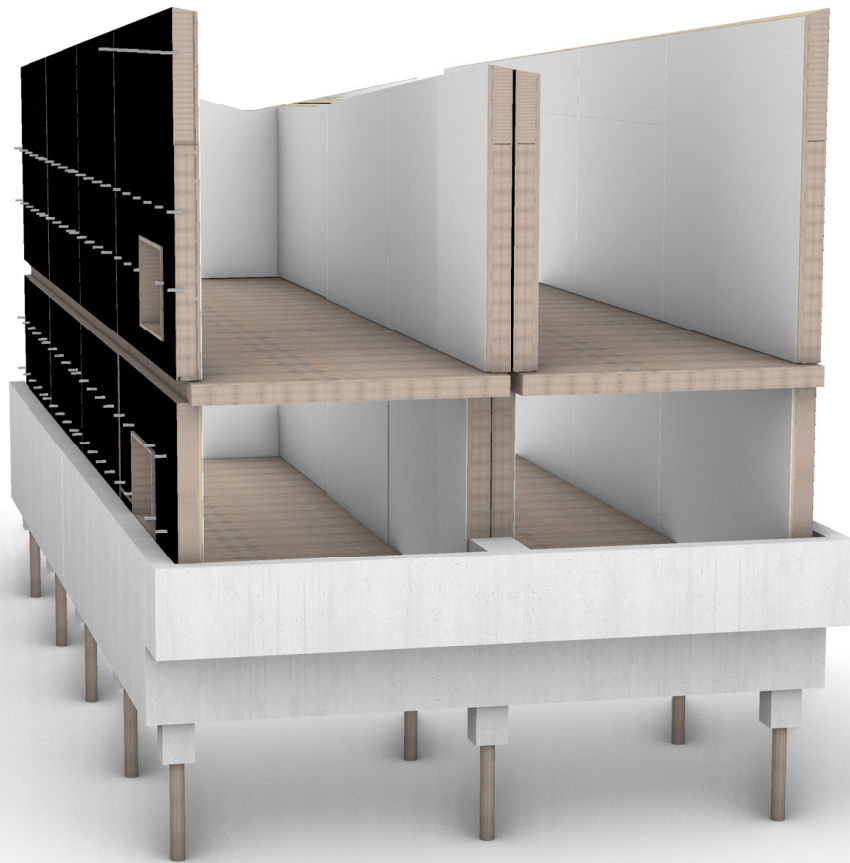

TECHNICAL DESIGN

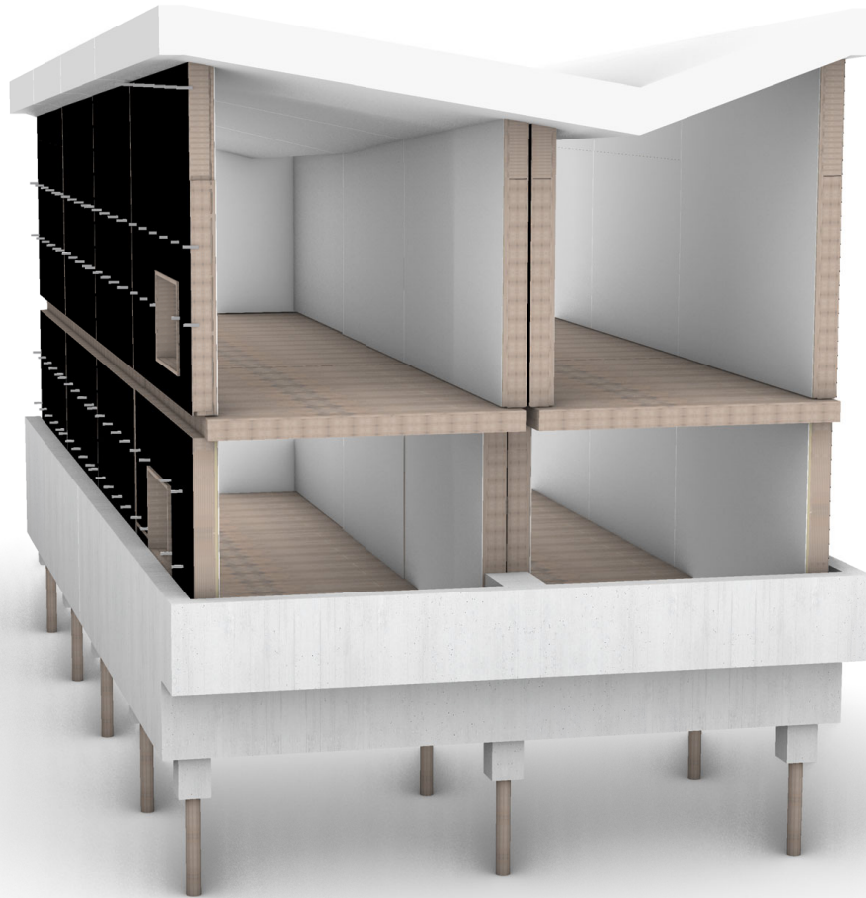

TECHNICAL DESIGN

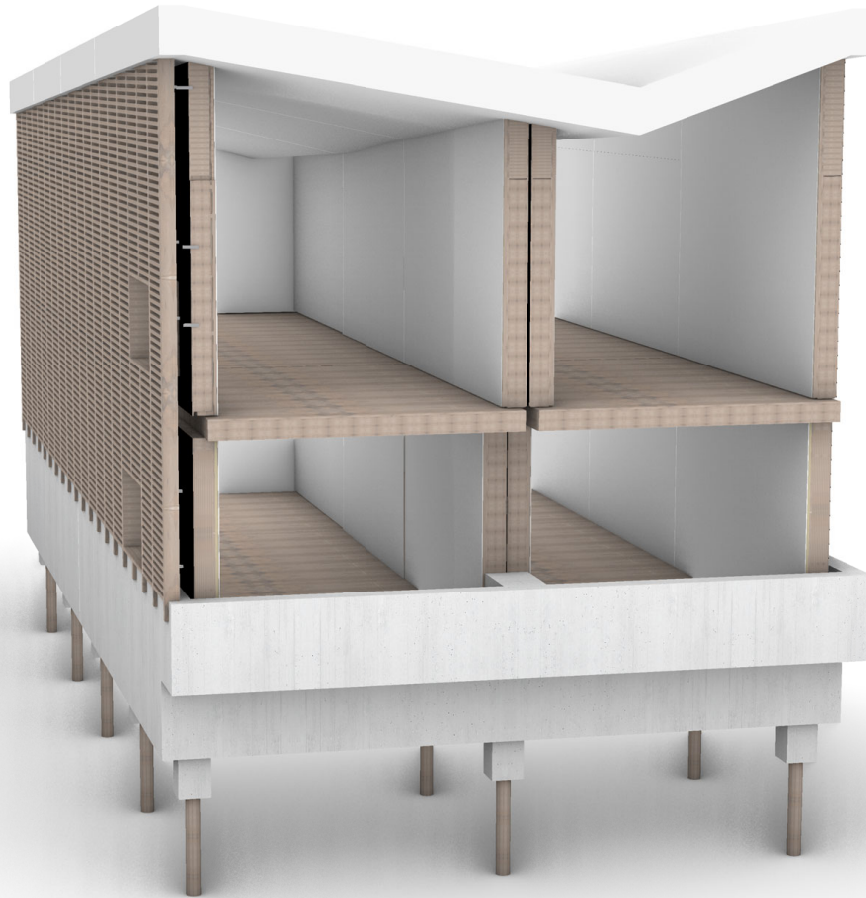

ENHANCE BIODIVERSITY

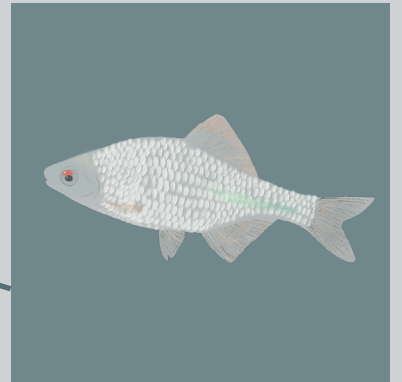
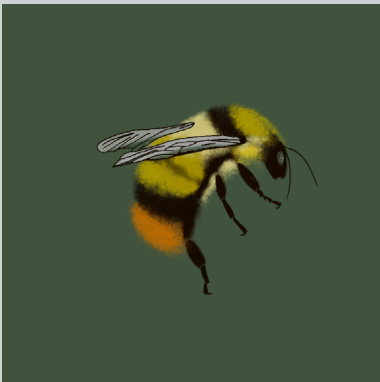
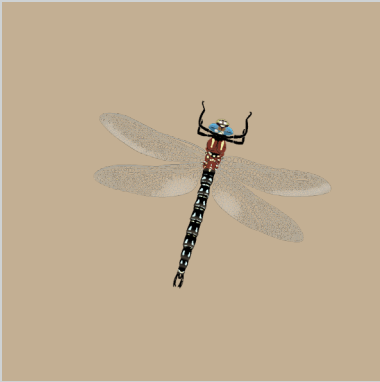
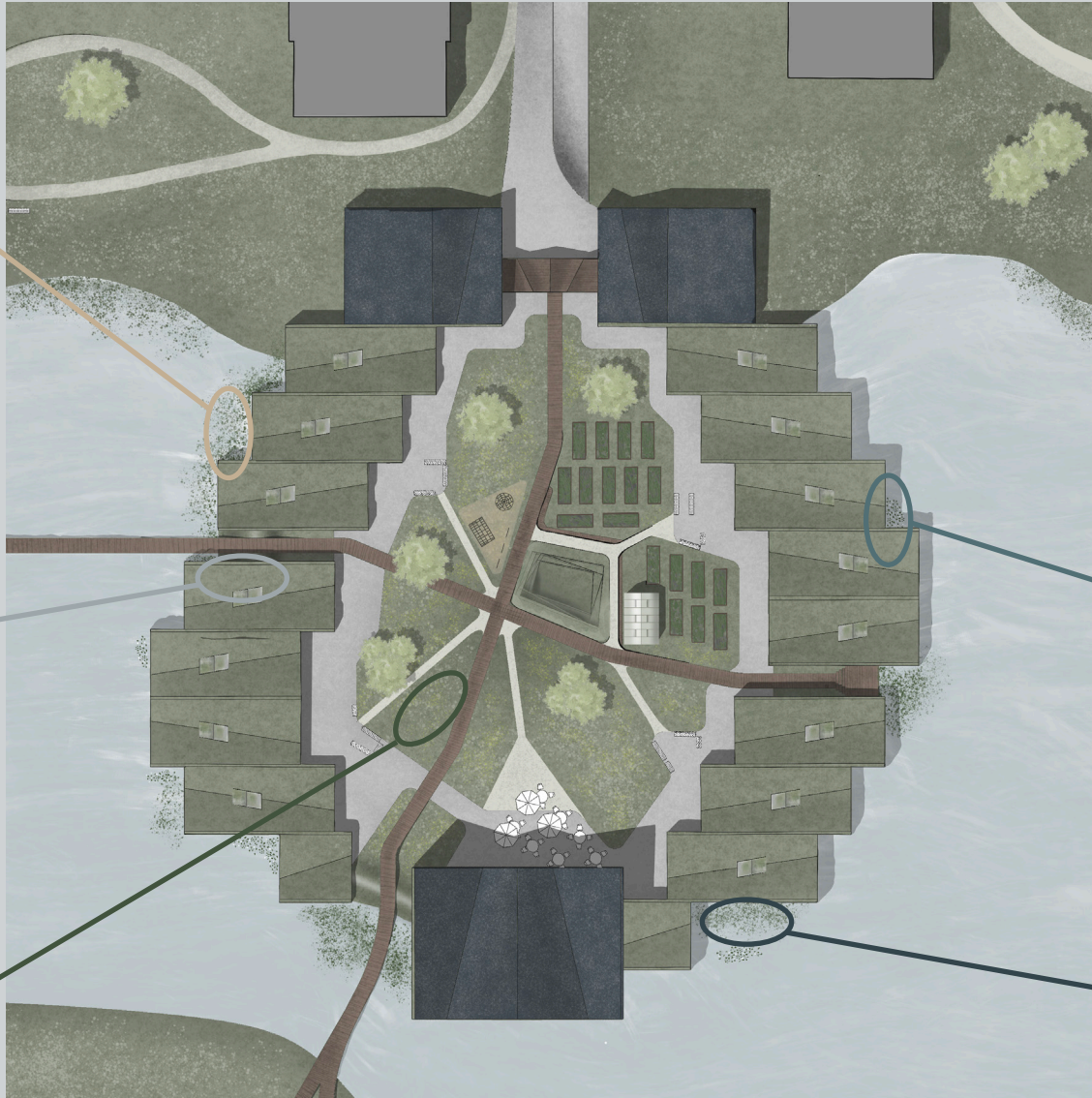

ENHANCE BIODIVERSITY

Hairy
Dragonfly

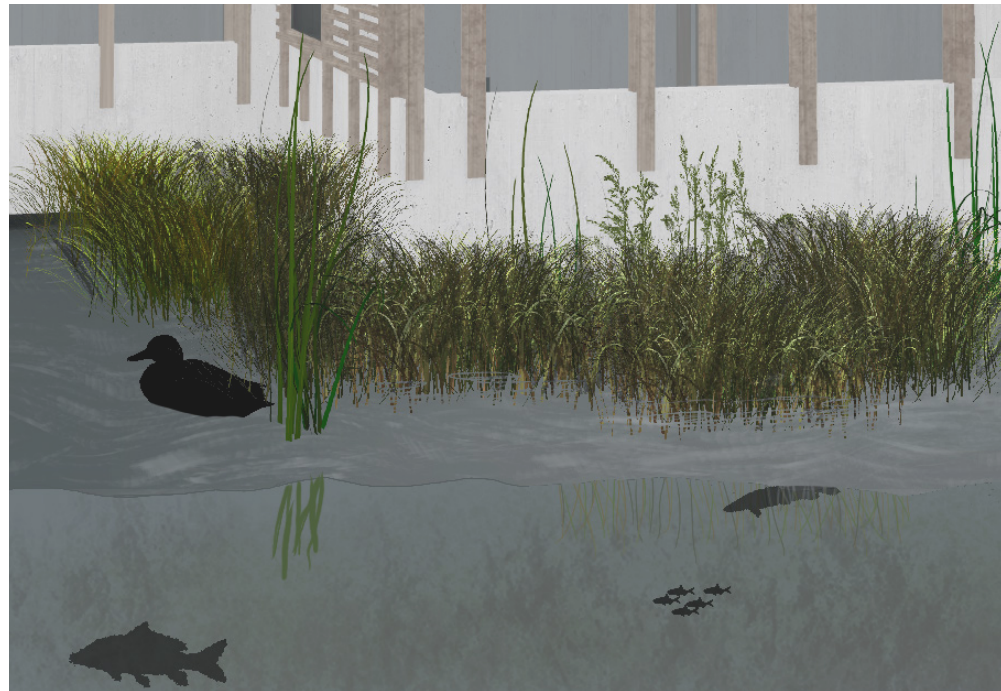
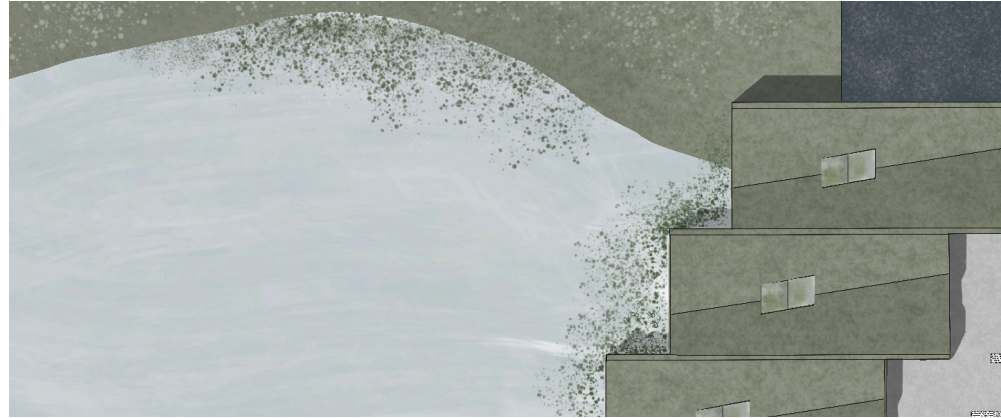

ENHANCE BIODIVERSITY

Sparrow

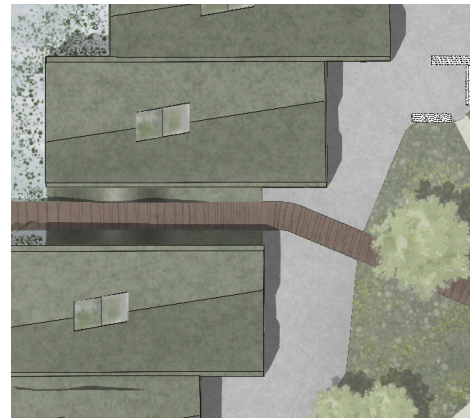
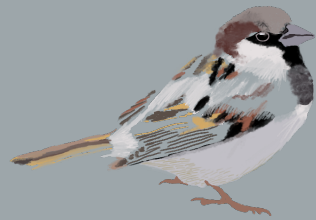

ENHANCE BIODIVERSITY

Early Bumblebee



ENHANCE BIODIVERSITY

Bitterling

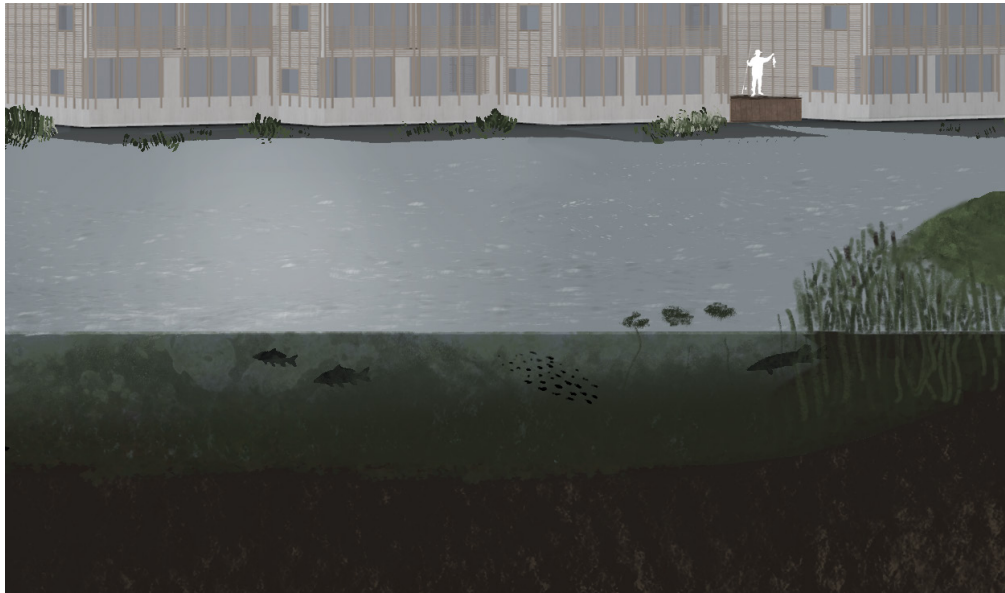
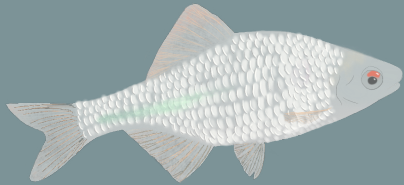

ENHANCE BIODIVERSITY

Starling

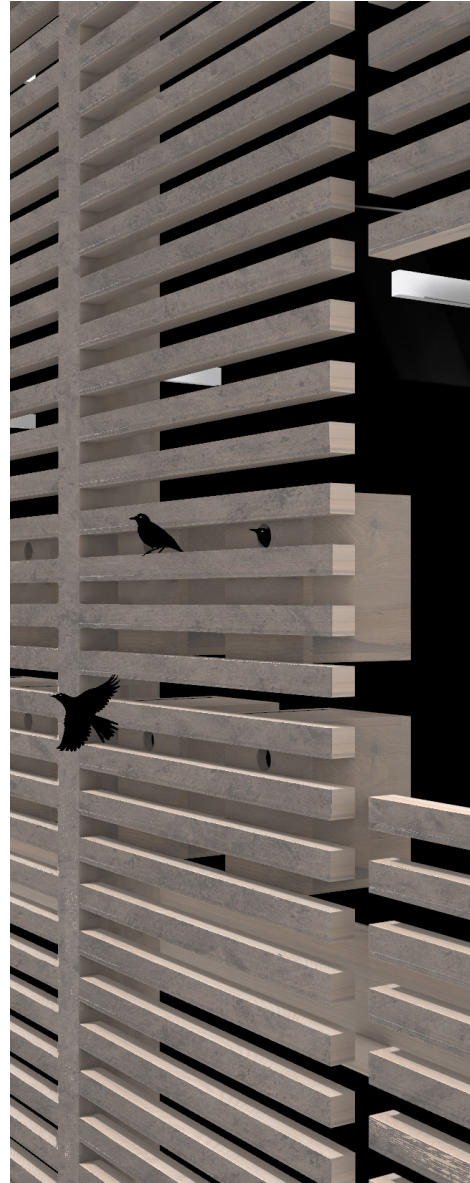

THE COMMUNITY LOOP



Water-sensitive, waterproof, and nature inclusive neighborhood



Initiate residential mobility and transform Tanthof into an age-inclusive neighborhood



Social inclusive and suitable housing within the neighborhood to grow old in

REFERENCES

- slide 5  Ministerie van Binnenlandse Zaken en Koninkrijksrelaties. July 12, 2023. Woningbouwopgave stijgt naar 981.000 tot en met 2030. Nieuwsbericht | Rijksoverheid.nl. <https://www.rijksoverheid.nl/actueel/nieuws/2023/07/12/woningbouwopgave-stijgt-naar-981.000-tot-en-met-2030>
- slide 22  ZUS Office, 2022. Redesigning Delta. National Productive Park Delfland
- slide 23-24  ZUS Office, 2022. Redesigning Delta. National Productive Park Delfland
- slide 40  Van Eycks deel Hubertushuis (september 2019). Camel, Cees. 2019 "Hubertus House." Image in Wikipedia. <https://nl.wikipedia.org/wiki/Hubertushuis>. Licensed under Creative Commons license CC BY-SA 4.0. <https://creativecommons.org/licenses/by-sa/4.0/>.
- slide 41  Irie Taikichi Memorial Museum of Photography Nara City in Nara, Nara prefecture, Japan. Kawamoto, Aya. July 16, 2007. "Irie Taikichi Memorial Museum of Photography Nara City, Nara." Image in Wikimedia Commons. Licensed under Creative Commons license CC BY-2.5. <https://commons.wikimedia.org/wiki/File:ITMMPNC01s3872.jpg>.
- slide 42  Wohngebäude in Kassel 1979-1982. Teil der „Wohnschlange“ Herman Hertzberger. Hafenbar. December 11, 2008. "Part of the „Wohnschlange“ Dönche in Kassel". Image in Wikimedia Commons. Licensed under Creative Commons license CC-BY-SA-3.0-DE. https://commons.wikimedia.org/wiki/File:Documenta_urbana_9.jpg
- slide 43  Apollo School. Roozen, Ronald. 2003. "Apollo School." Image in Inspiration.Detail. <https://inspiration.detail.de/uploads/5/a/2/5a27f25fade7a/DET-2006-03-2003-152-Schulen-sind-mein-Steckpferd-ein-Interview-mit-Herman-Hertzberger-Sabine-Drey-Gerard-Bergers-1.jpg>

THANK YOU

