

RENOVATION FOR DIFFERENT ENERGY SYSTEMS

Prefabricated renovation approach for post-war walk-up
apartments that is applicable to different energy systems

Master of Science (MSc) thesis

Msc Architecture, Urbanism & Building Sciences

Master Track: Building Technology

3 July 2019

Author

Jessie Hoondert

Student number: 4624882

Mentors

Dr.ing. T. Konstantinou MSc

AE+T | Researcher Façade Group

Dr.ir. S.C. Jansen

AE+T | Researcher Climate Group and Assistant Professor

Delegate of the Board of Examiners

Dr. M.M. Dąbrowski

Urbanism | Assistant Professor



Delft University of Technology

Faculty of Architecture and the Built Environment

Julianalaan 134

2628 BL Delft, The Netherlands

EXISTING SITUATION

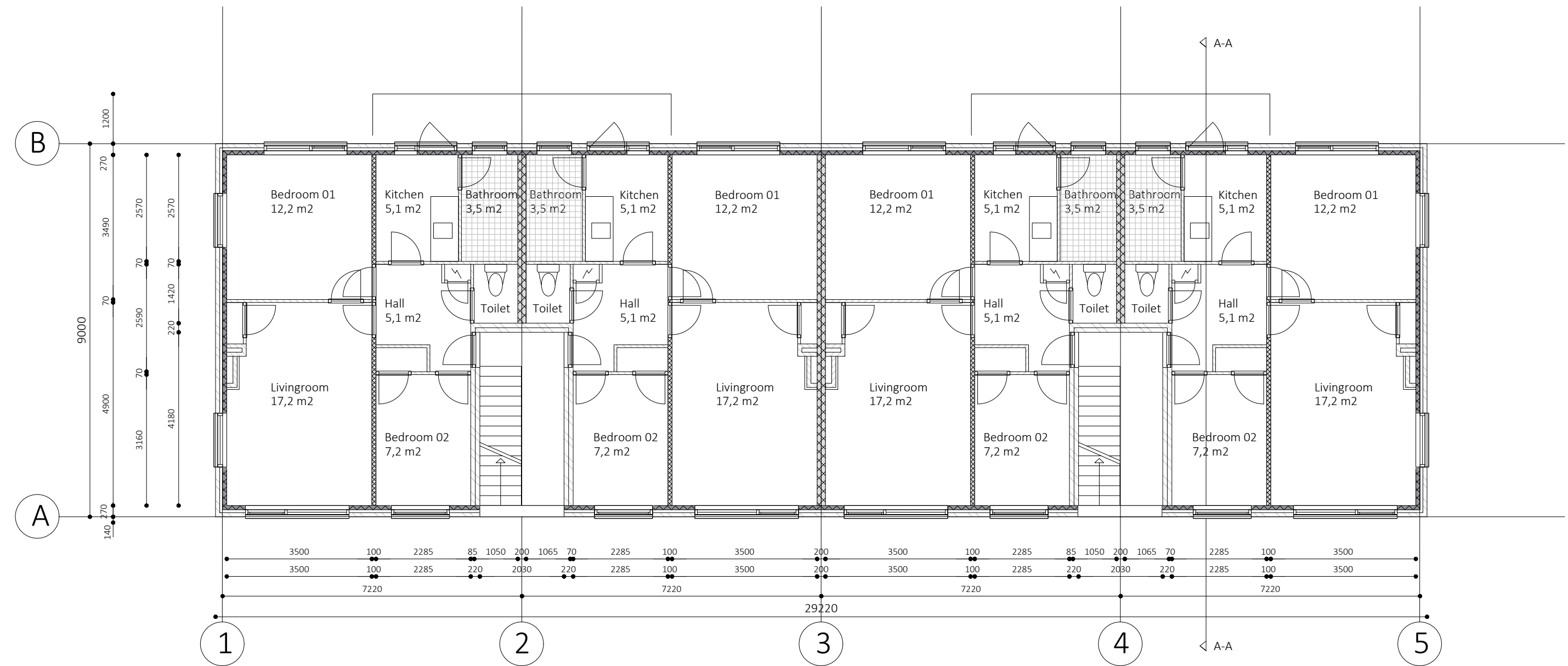

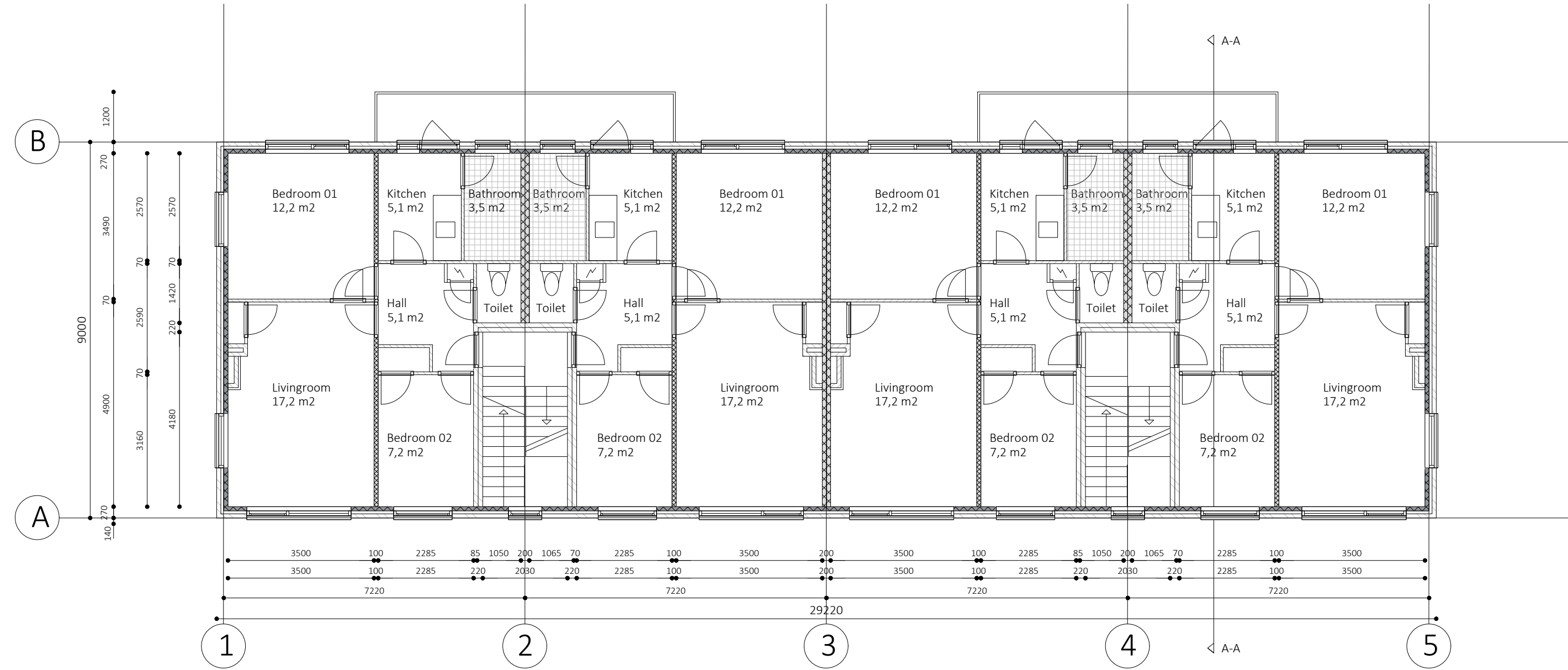

N
First floor
Scale 1:100

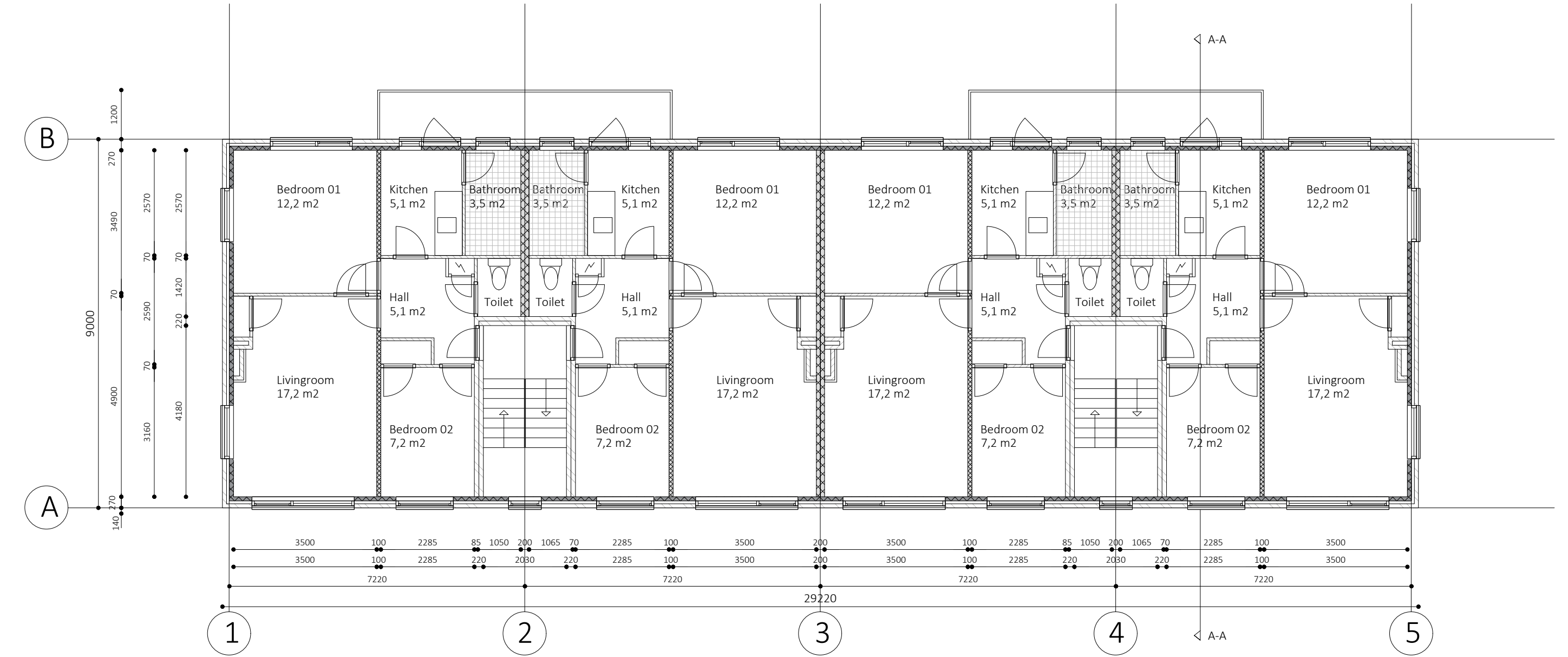

N
Second floor
Scale 1:100

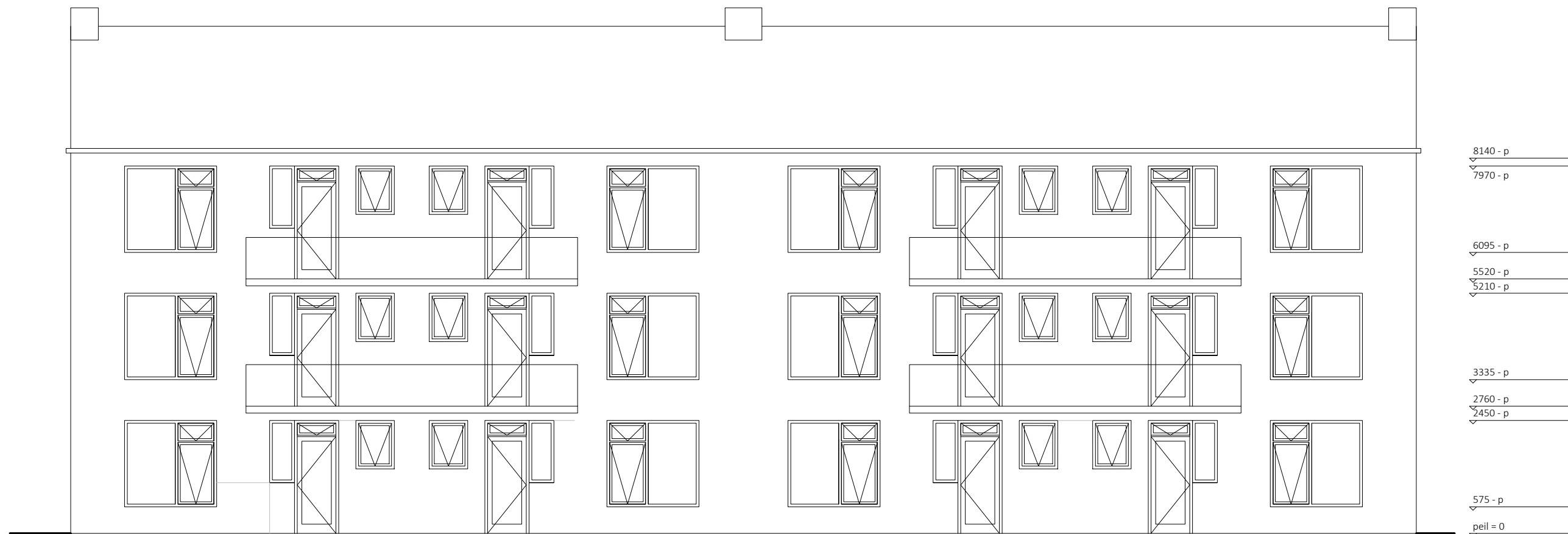

North facade

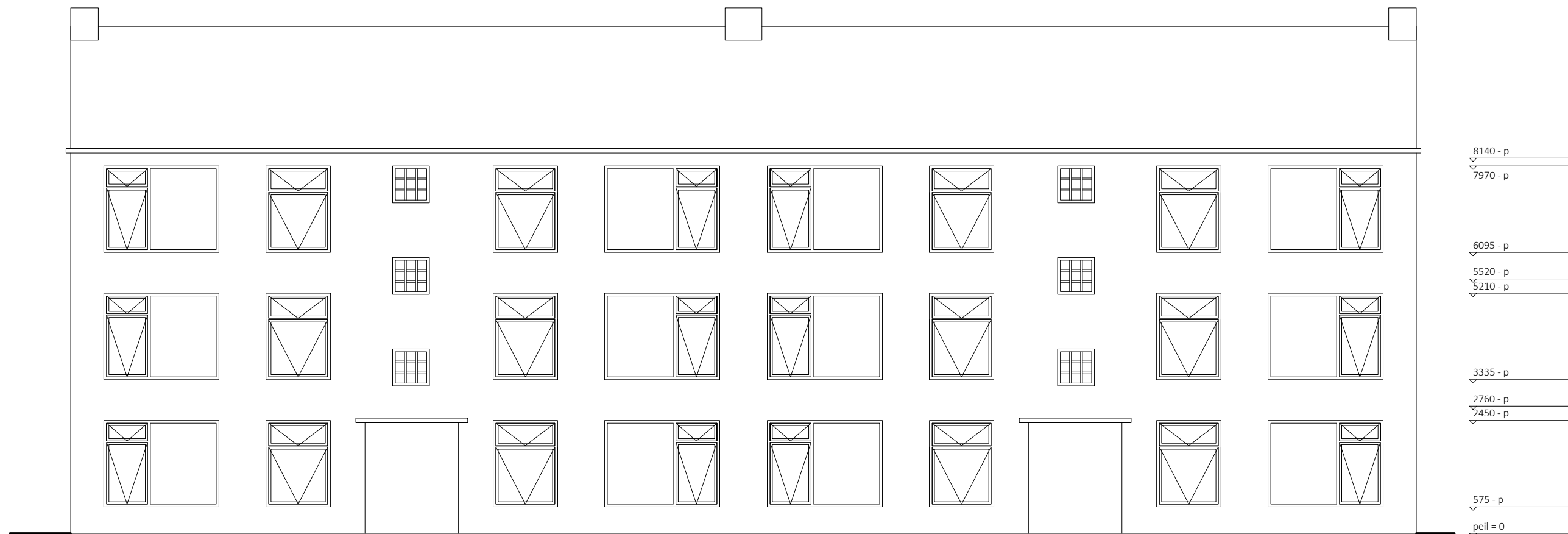

South facade

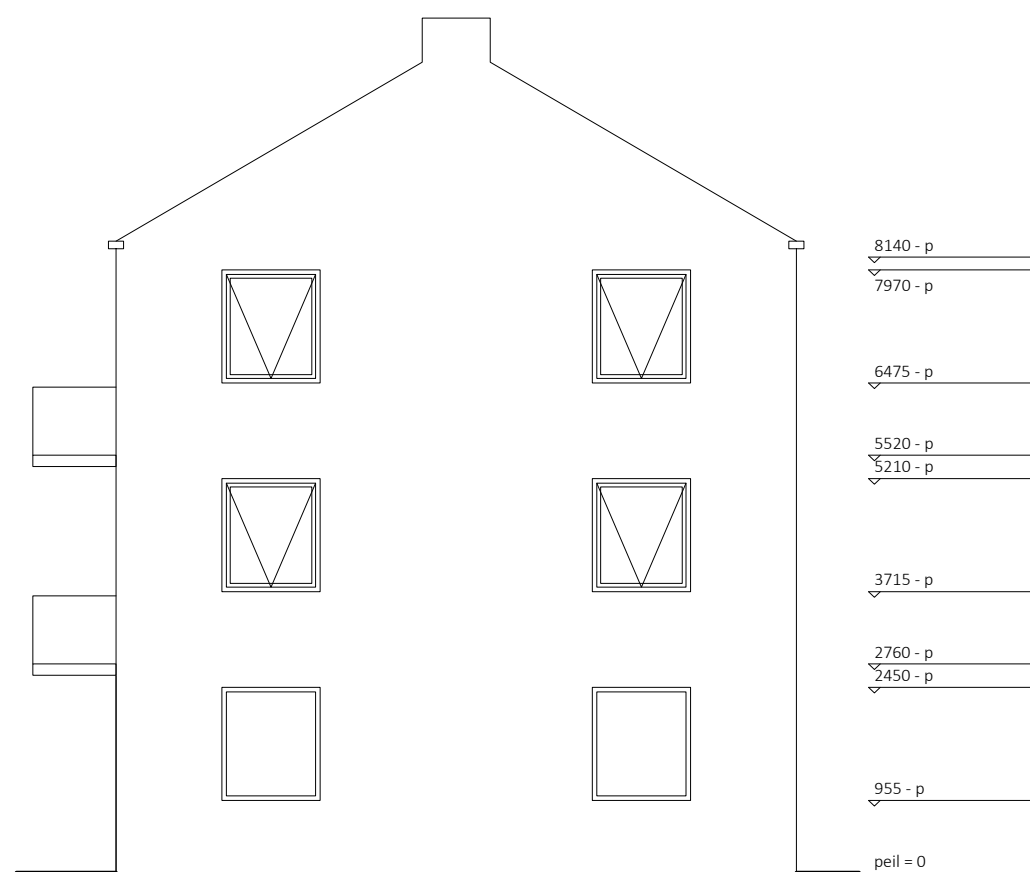

West facade

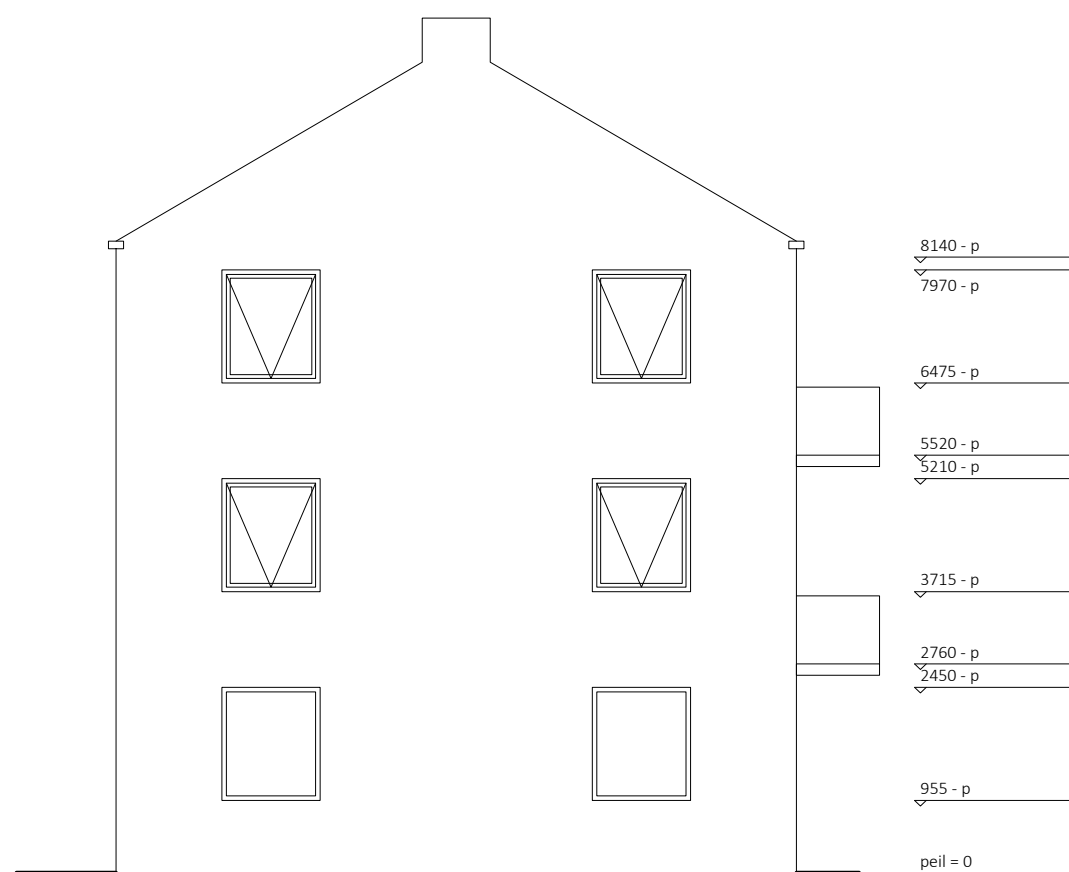

East facade

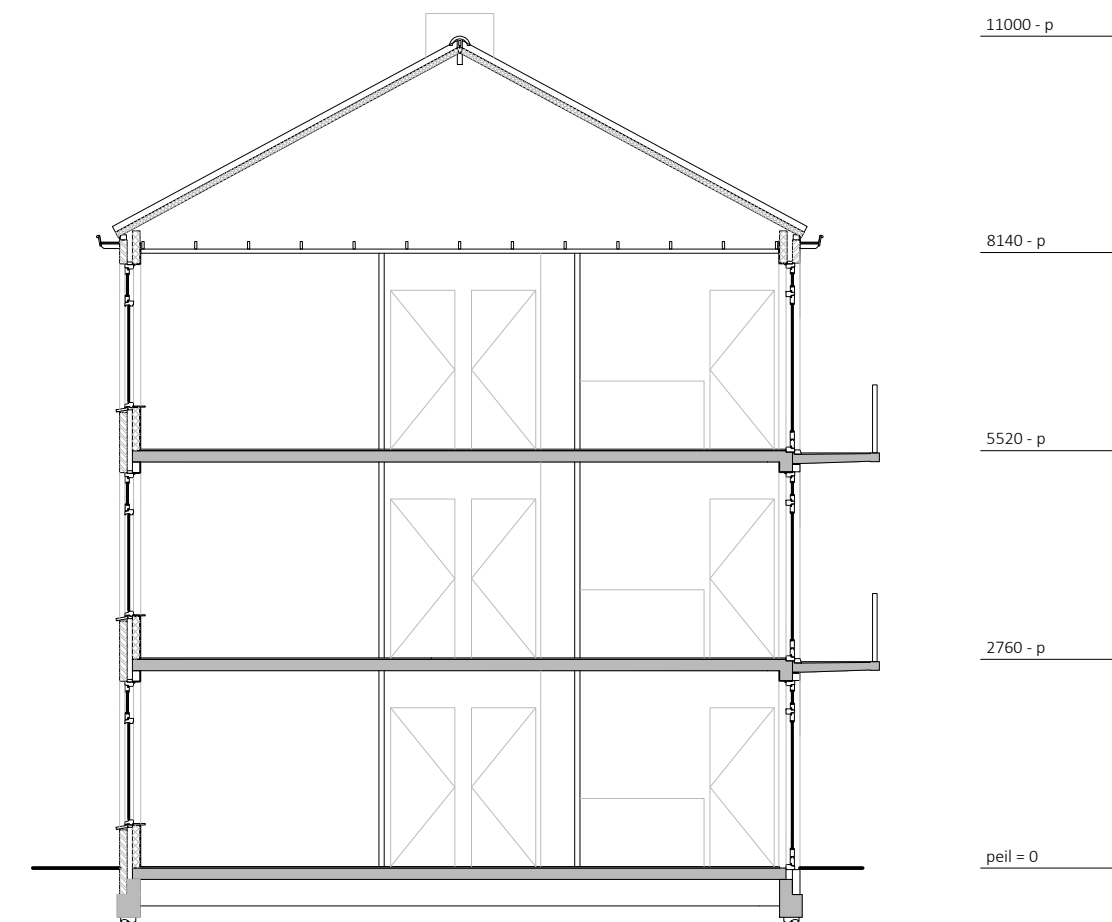

Section A-A

View 1
Scale 1:100

View 2
Scale 1:100

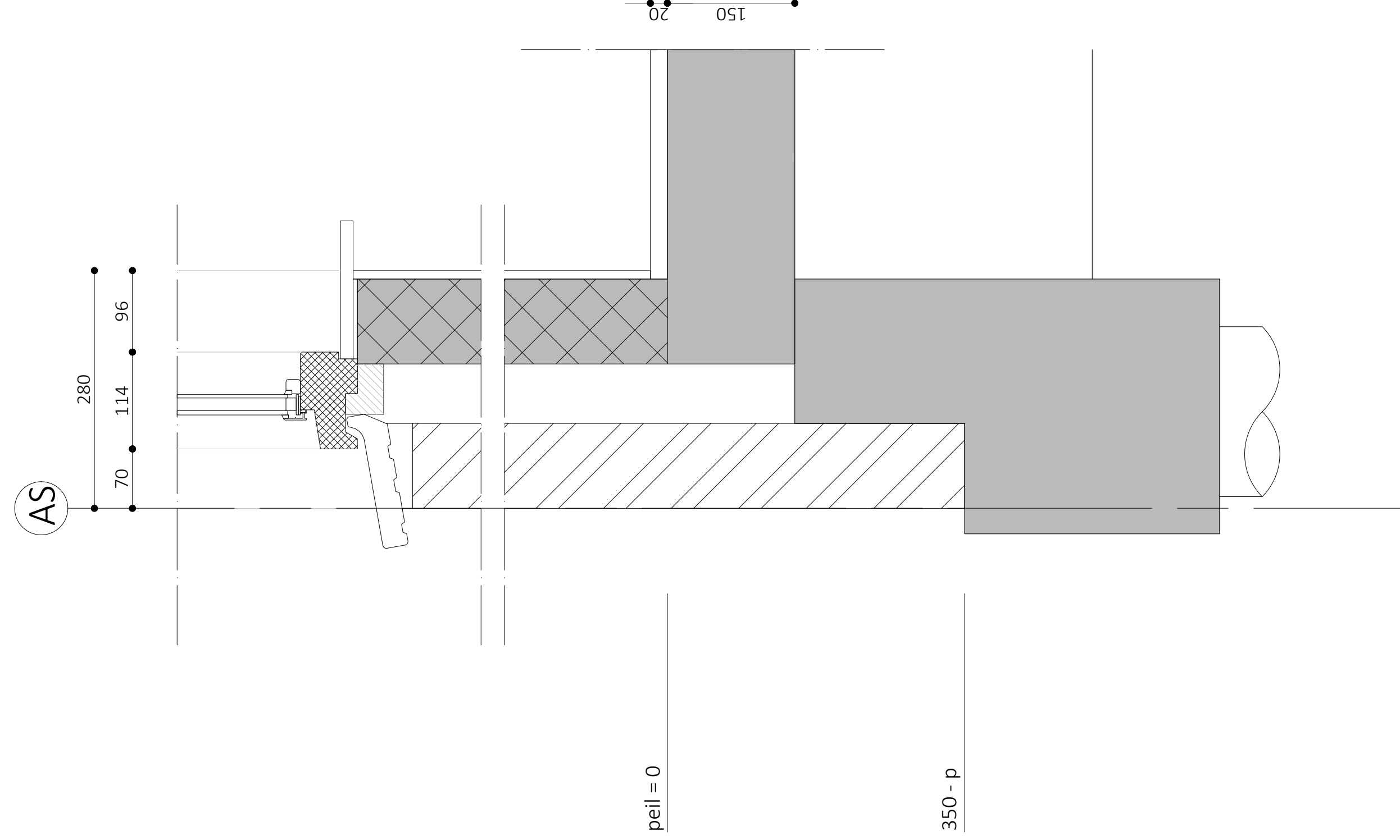
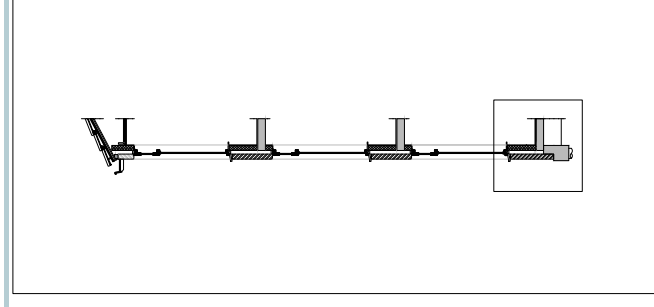

Detail 1

Scale 1:5

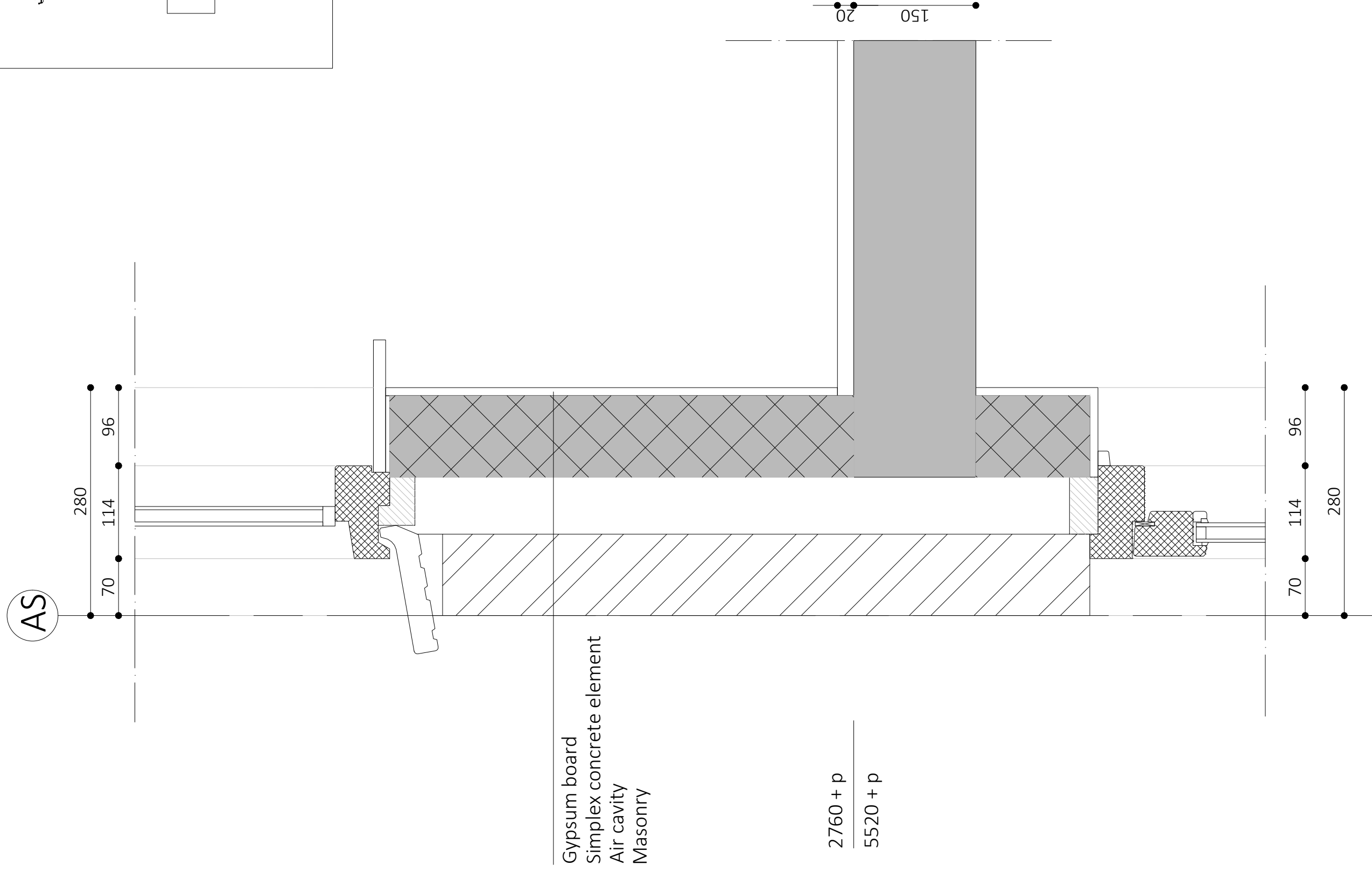
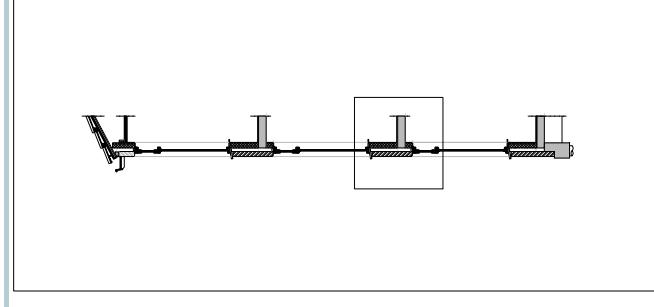

Detail 2

Scale 1:5

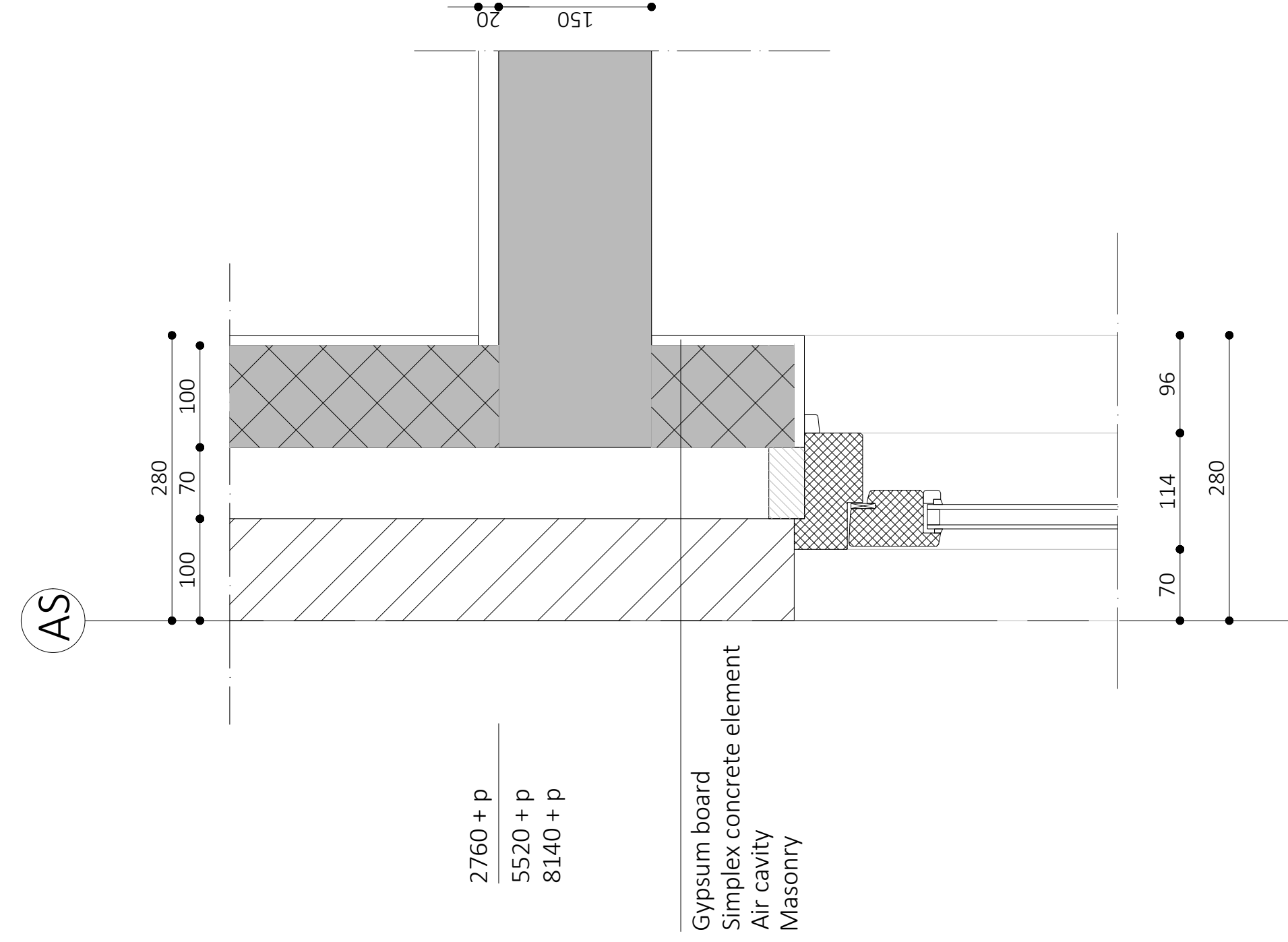
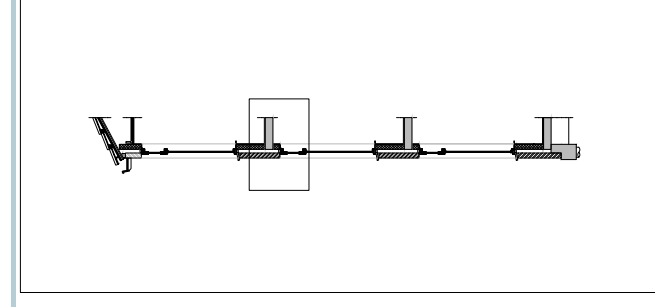

Detail 3
Scale 1:5

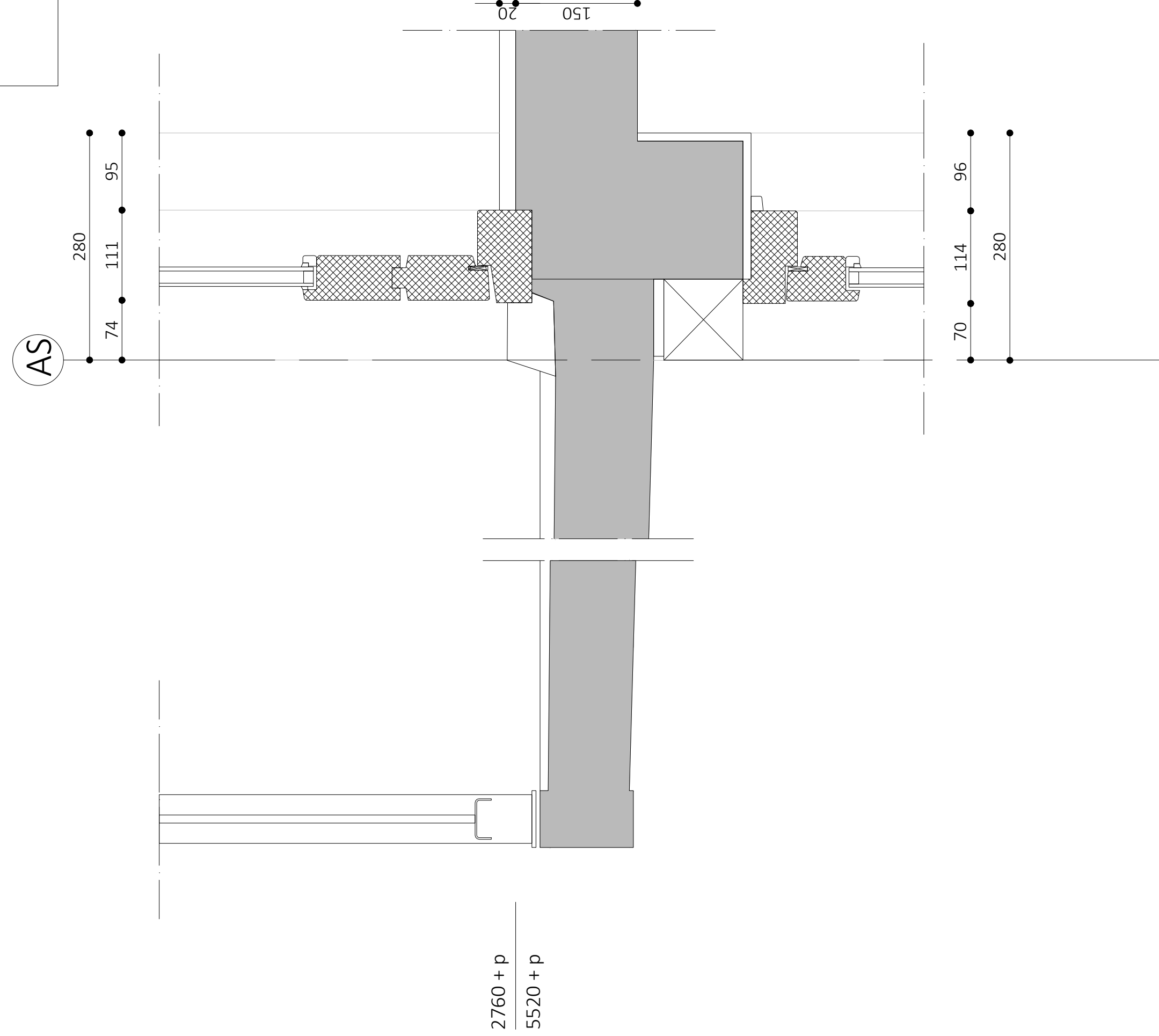
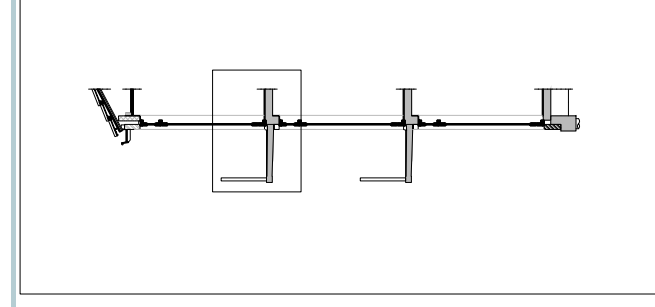

Detail 4
Scale 1:5

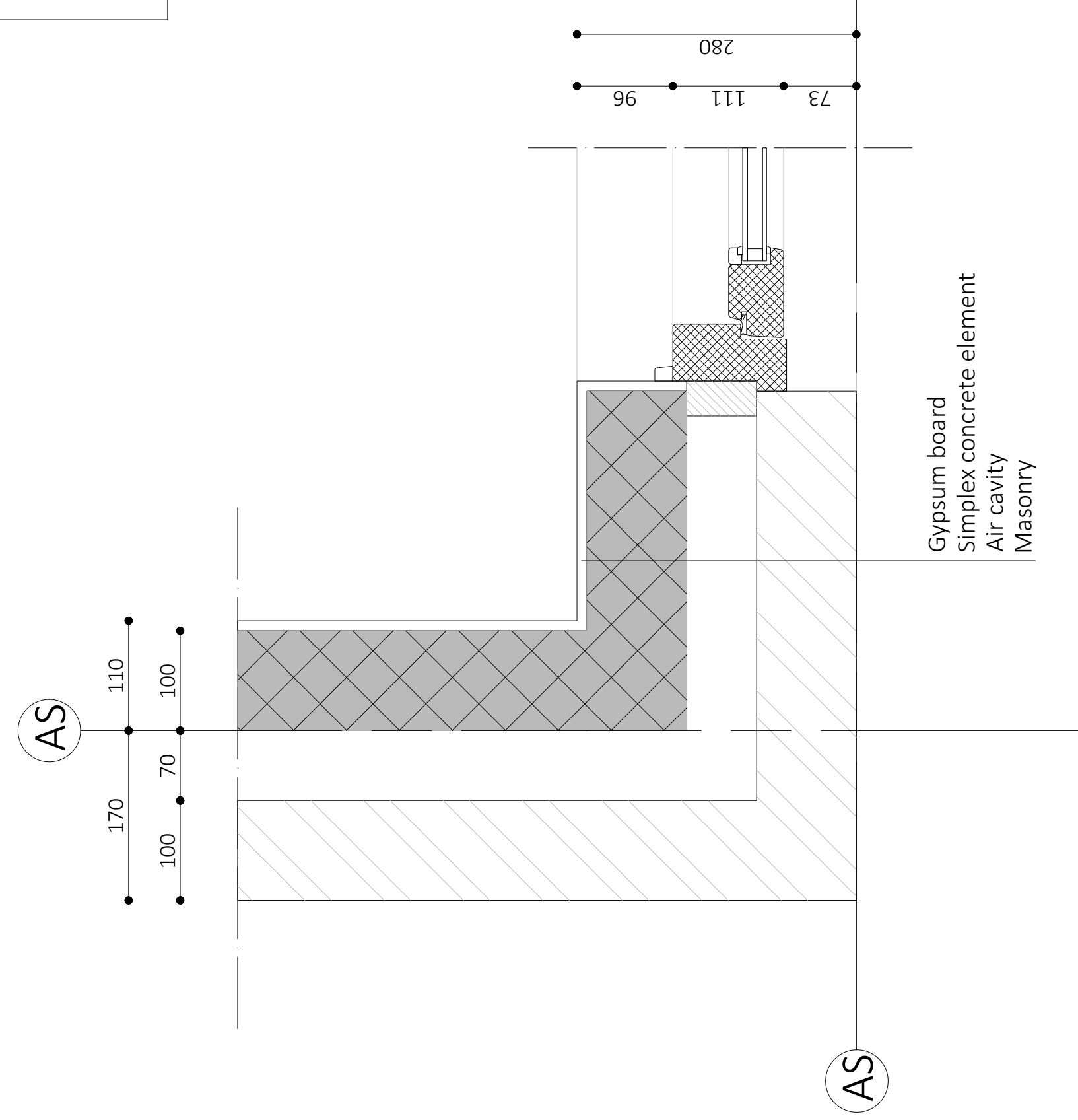
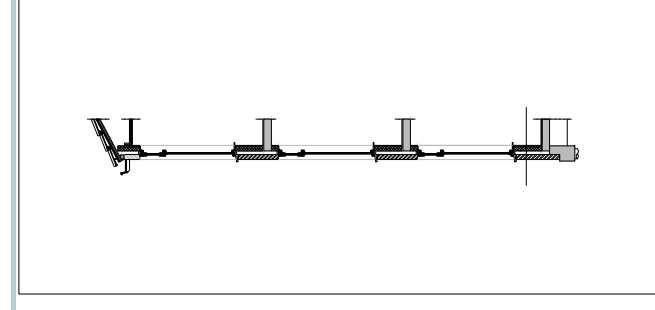

Detail 5
Scale 1:5

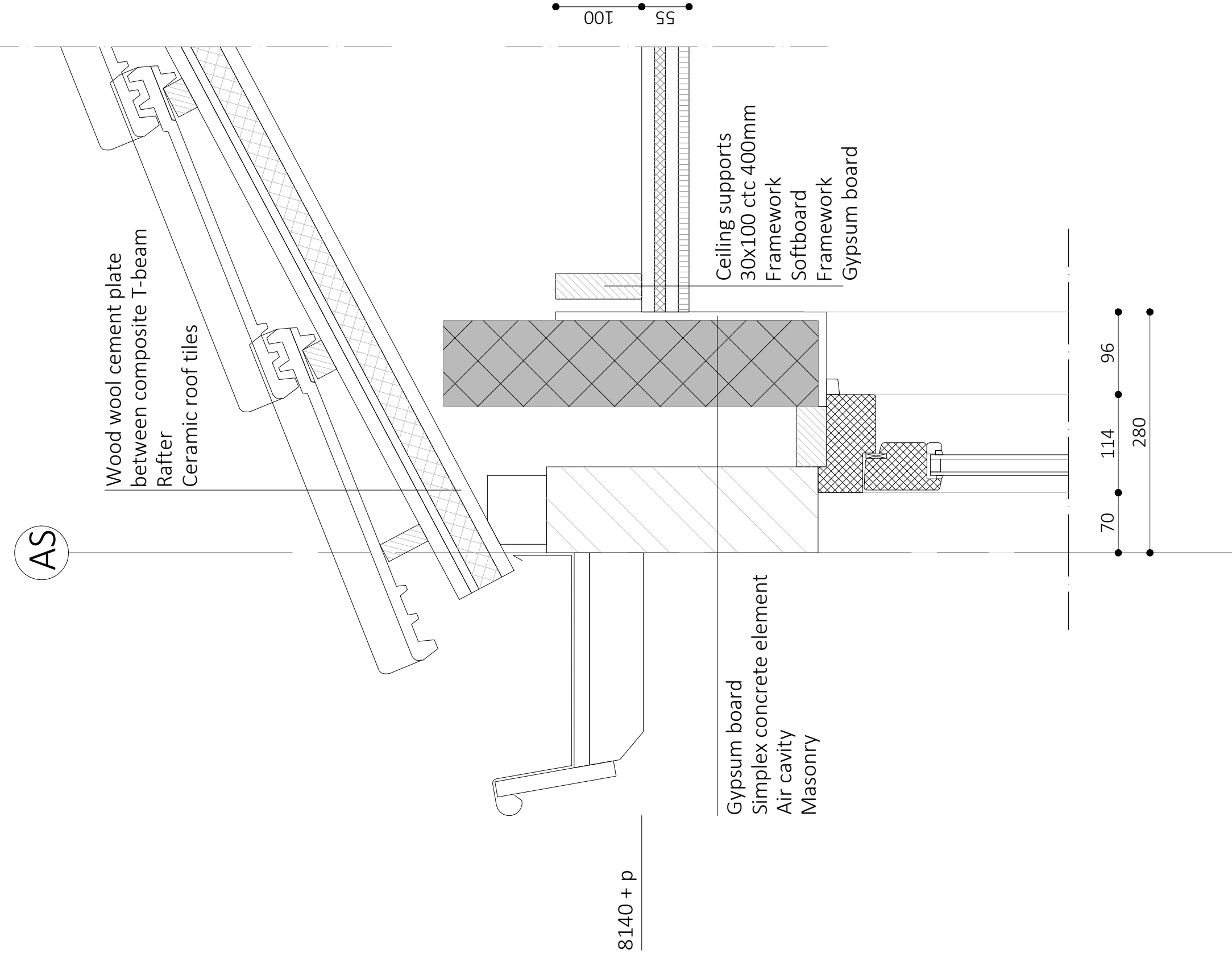
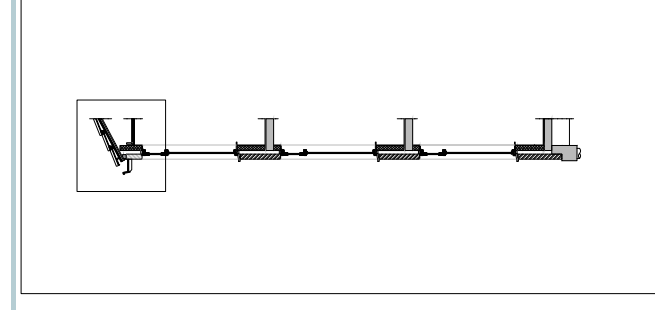

Detail 6
Scale 1:5

Existing situation

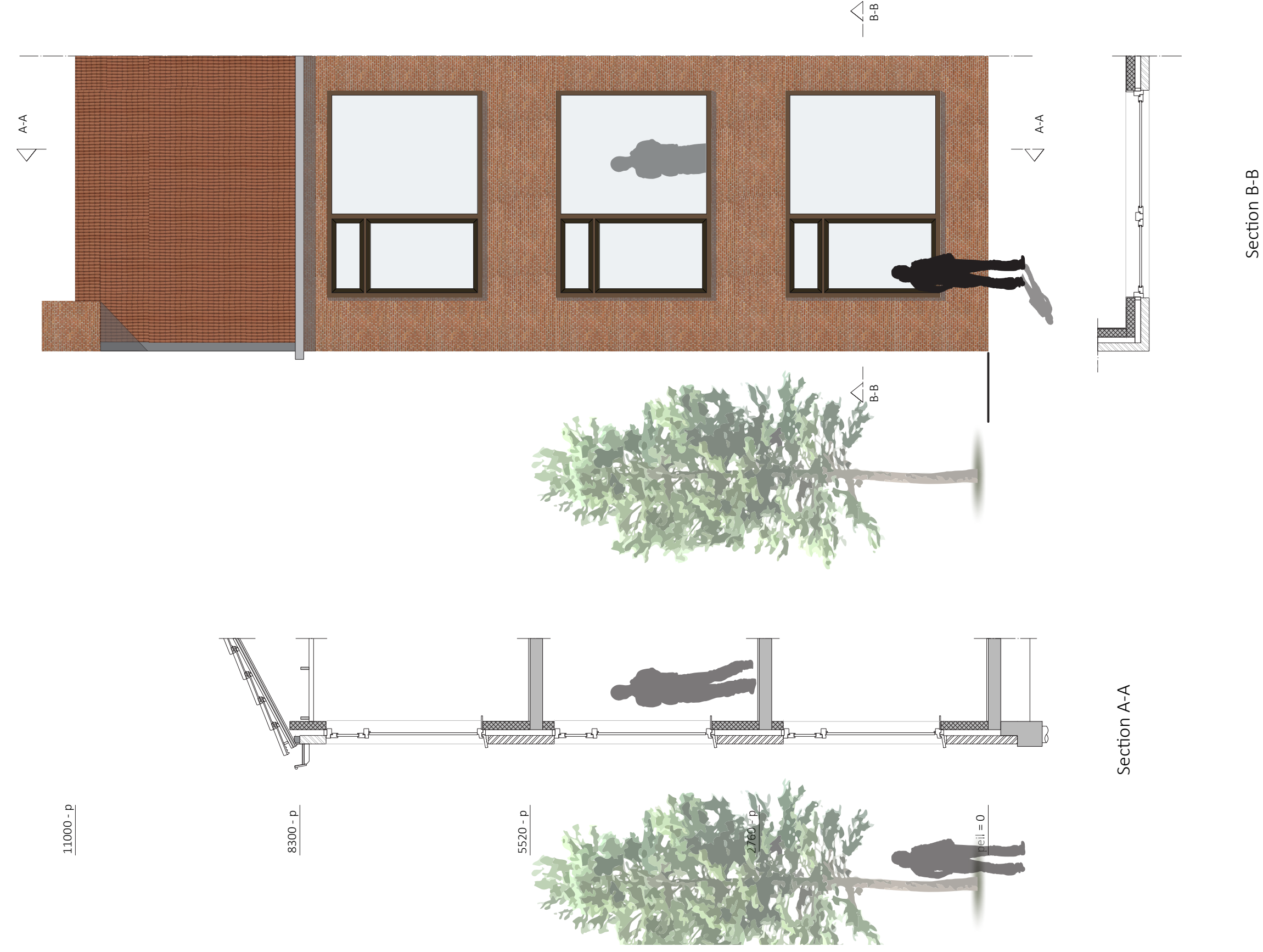

LOW IMPACT

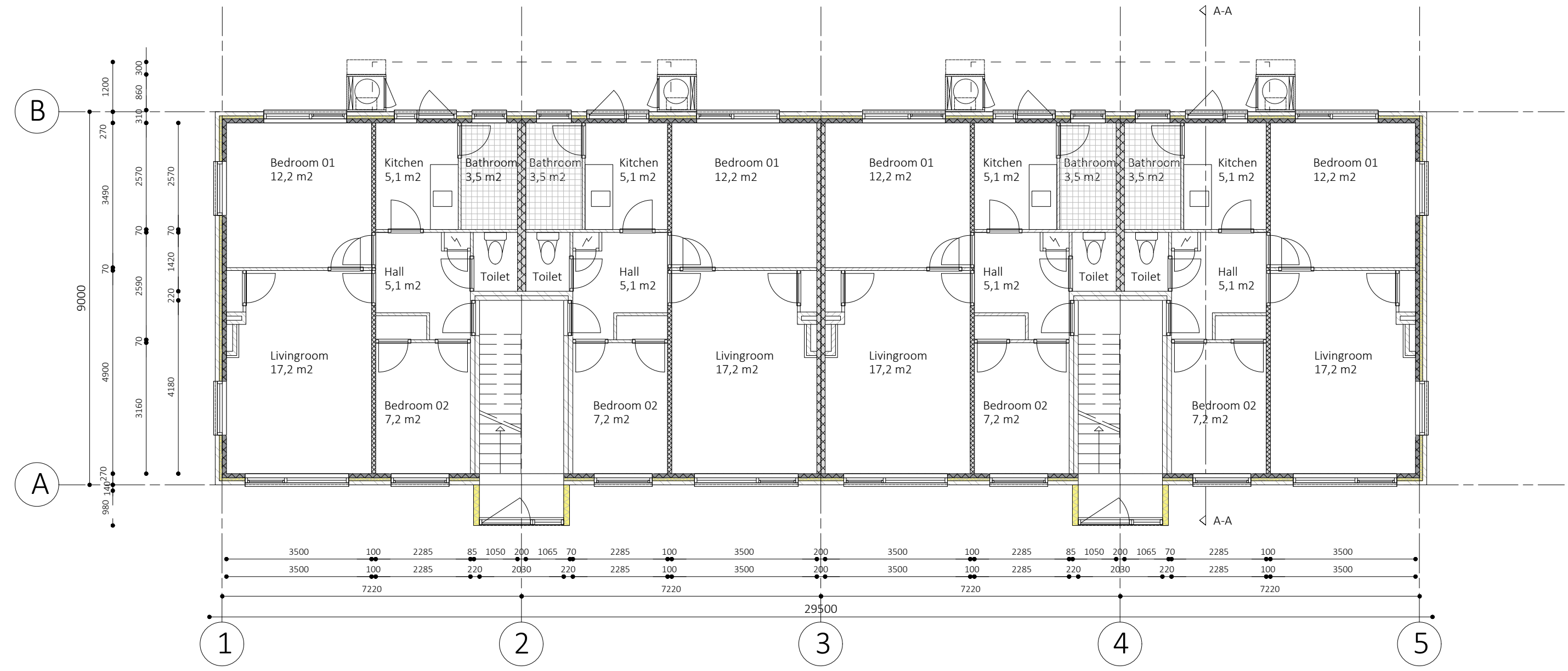

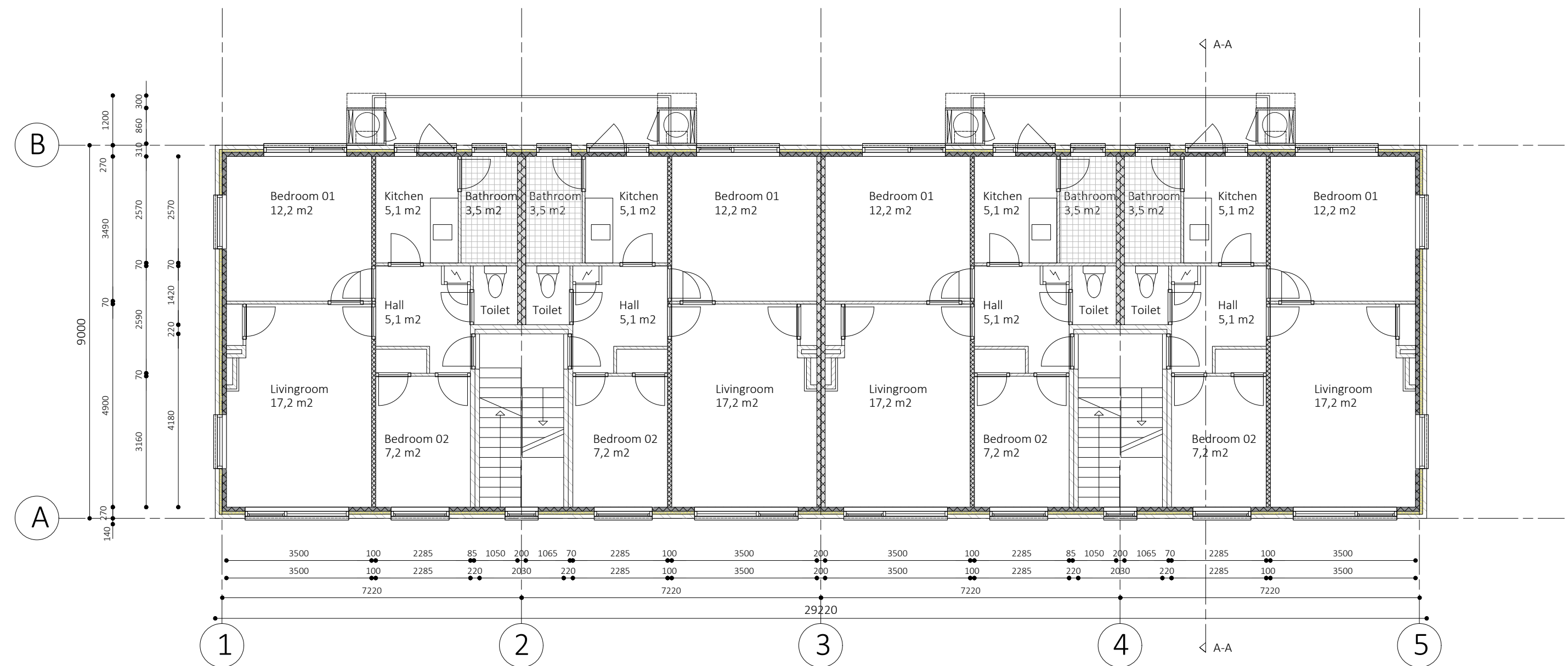

N
 First floor
 Scale 1:100

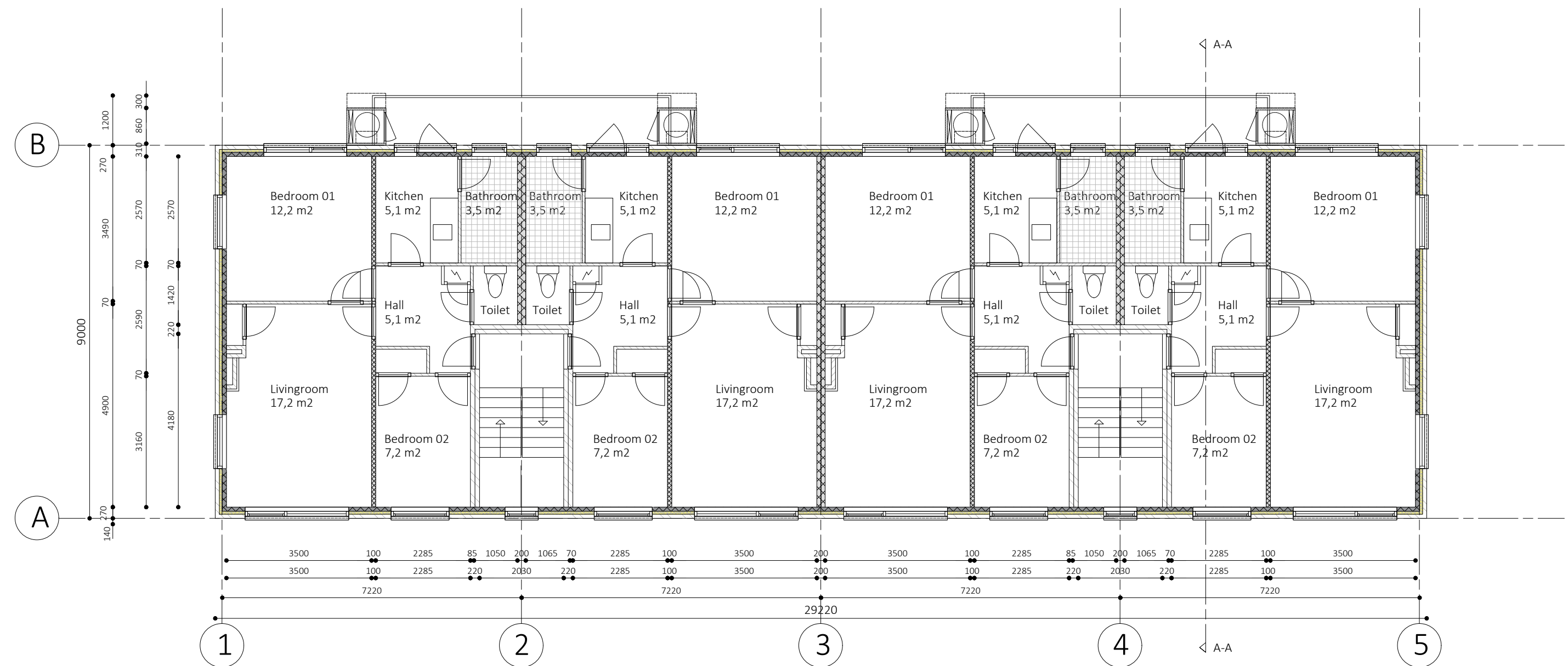

N
 Second floor
 Scale 1:100

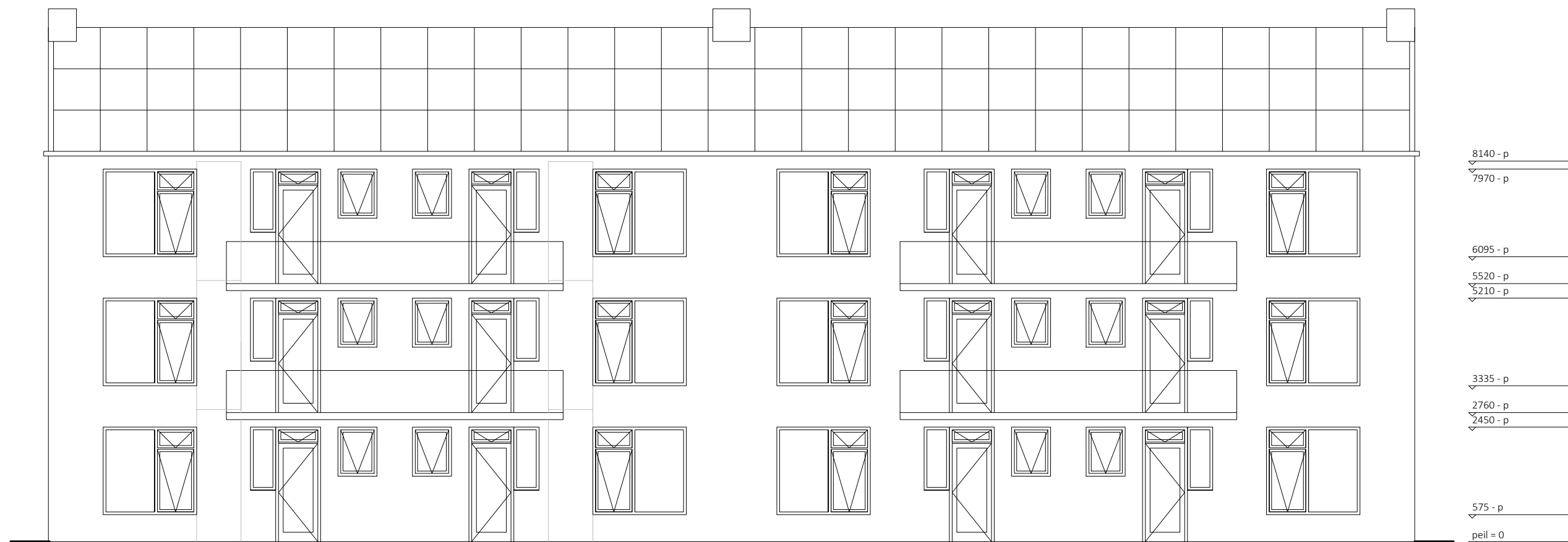

8140 - p
 7970 - p
 6095 - p
 5520 - p
 5210 - p
 3335 - p
 2760 - p
 2450 - p
 575 - p
 peil = 0

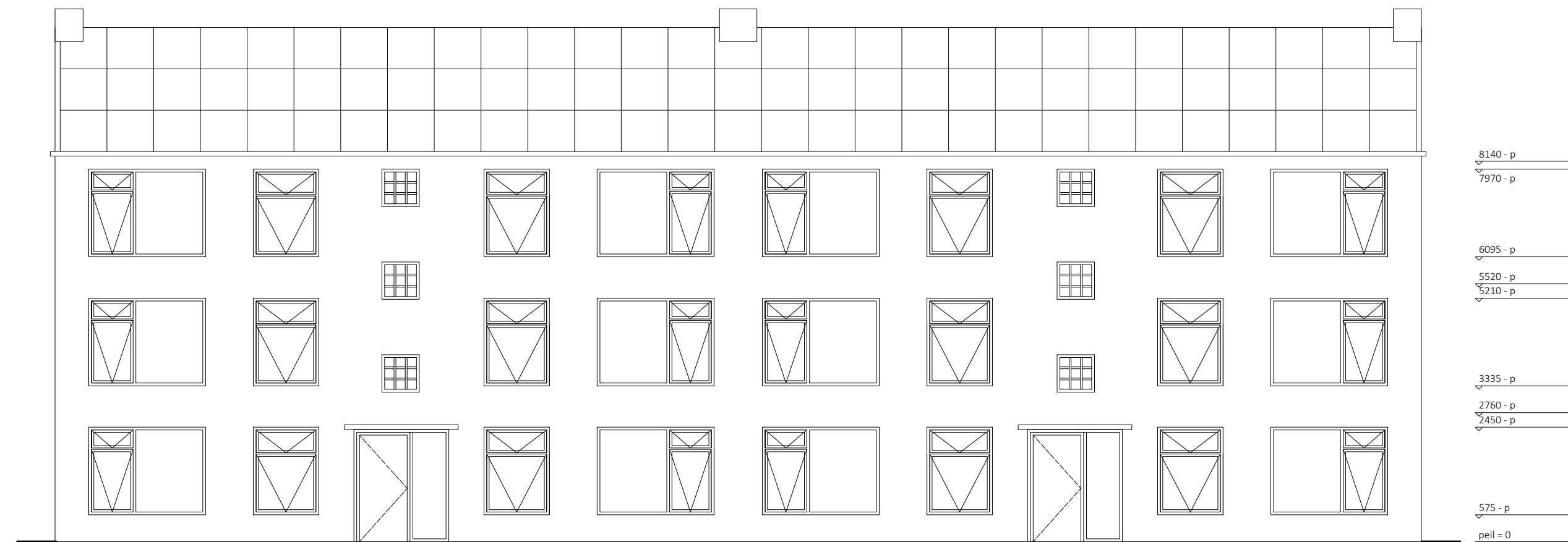

8140 - p
 7970 - p
 6095 - p
 5520 - p
 5210 - p
 3335 - p
 2760 - p
 2450 - p
 575 - p
 peil = 0

North facade

South facade

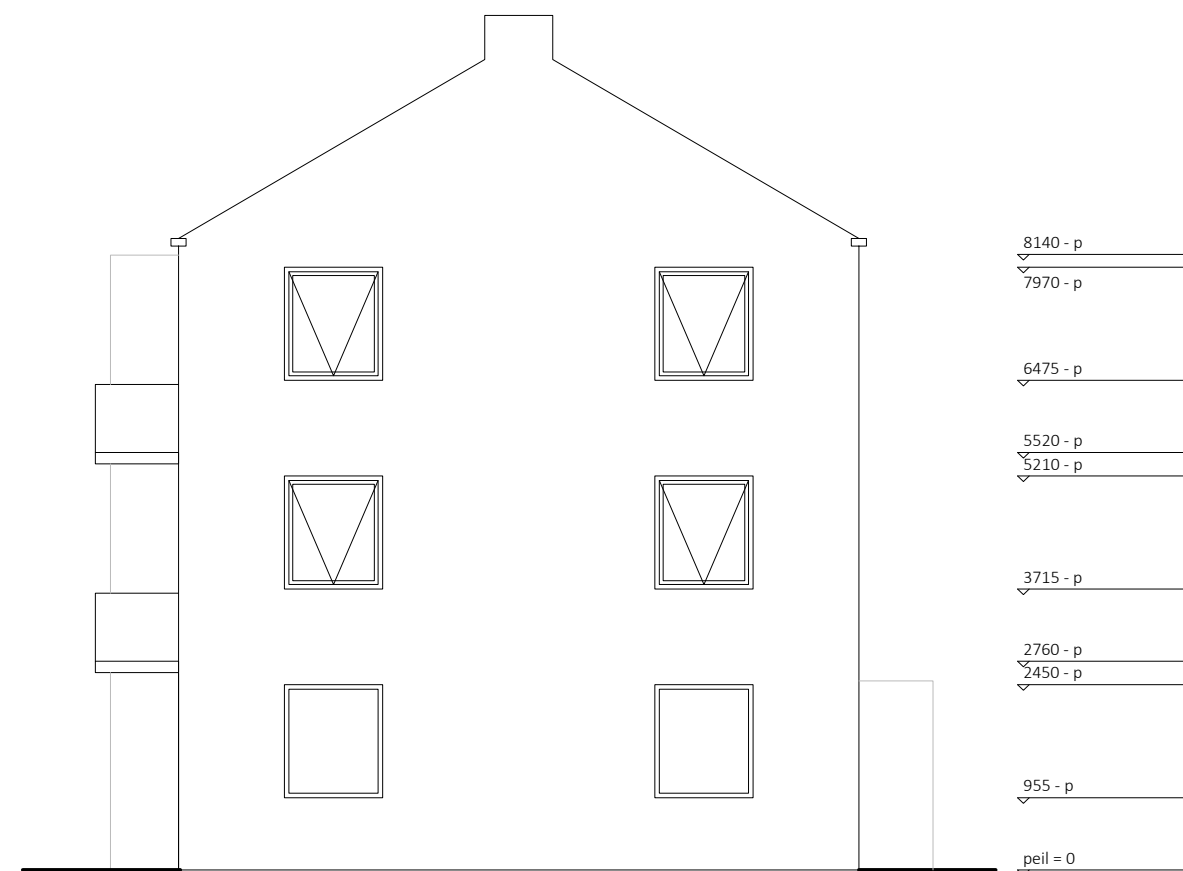

8140 - p
 7970 - p
 6475 - p
 5520 - p
 5210 - p
 3715 - p
 2760 - p
 2450 - p
 955 - p
 peil = 0



8140 - p
 7970 - p
 6475 - p
 5520 - p
 5210 - p
 3715 - p
 2760 - p
 2450 - p
 955 - p
 peil = 0

West facade

East facade

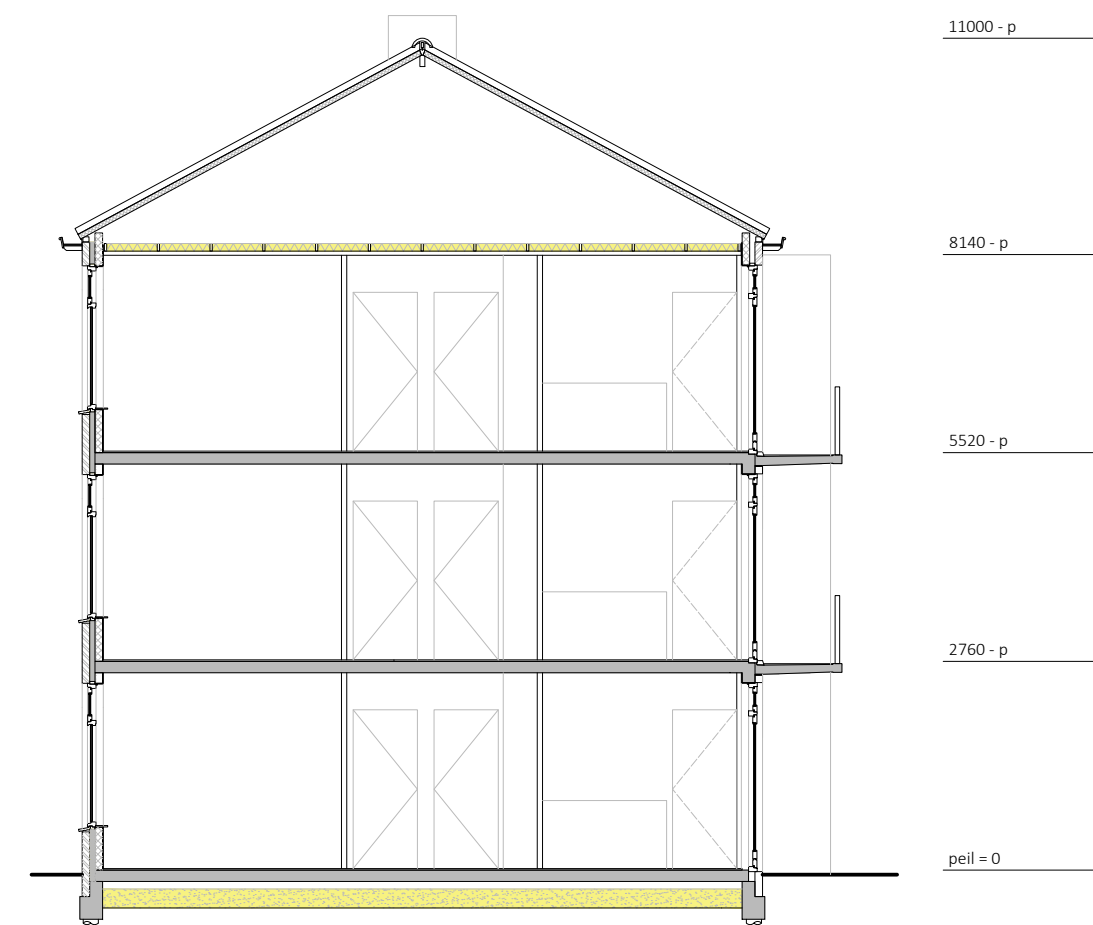

11000 - p
 8140 - p
 5520 - p
 2760 - p
 peil = 0

Section A-A

View 1
Scale 1:100

View 2
Scale 1:100

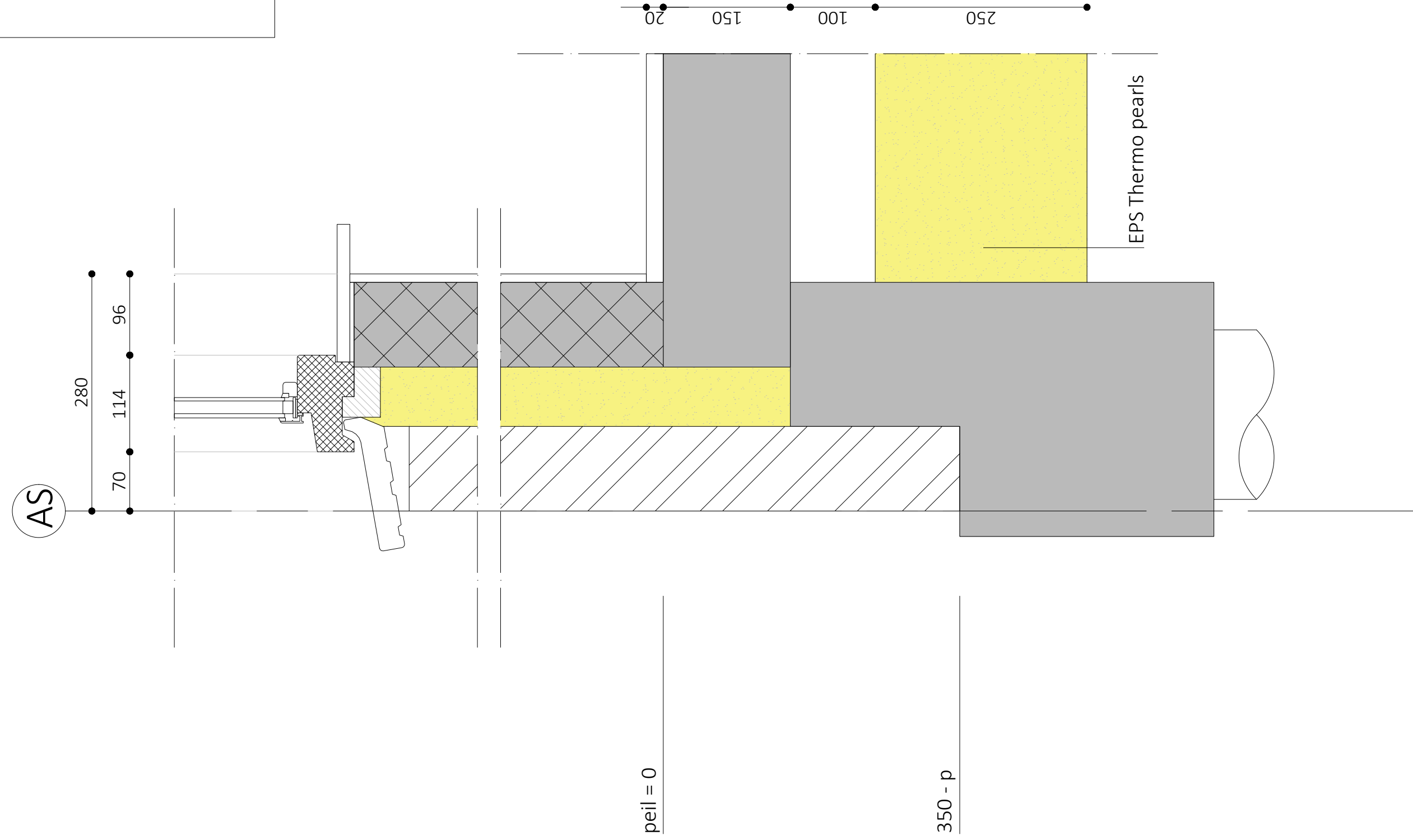
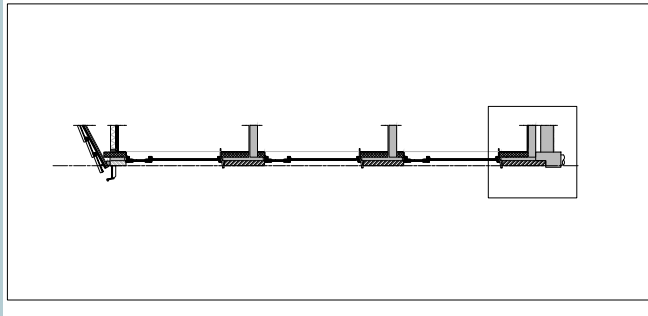

Detail 1
Scale 1:5

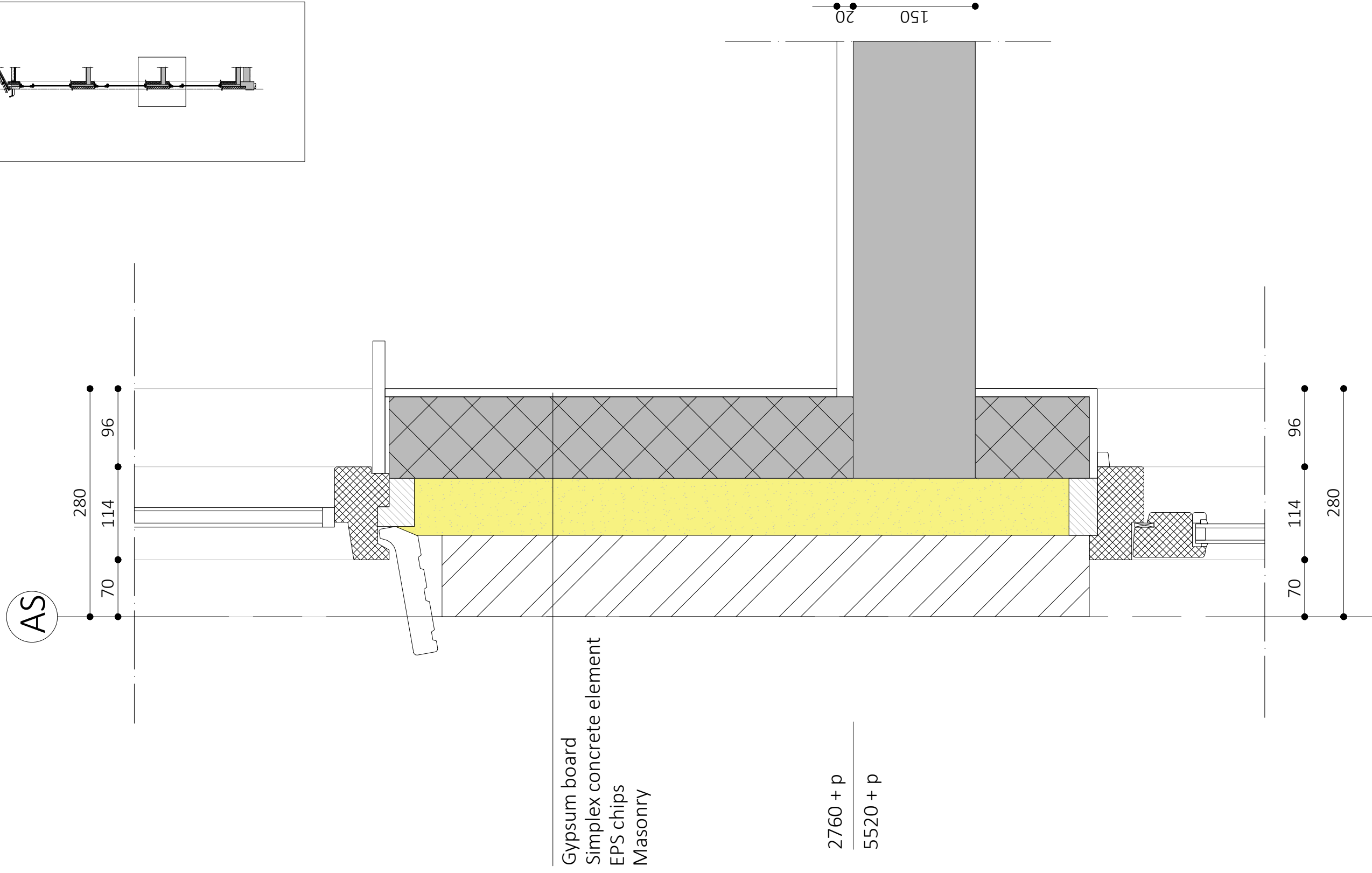
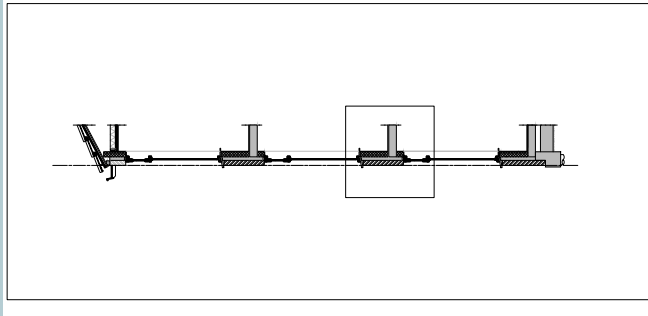

Detail 2
Scale 1:5

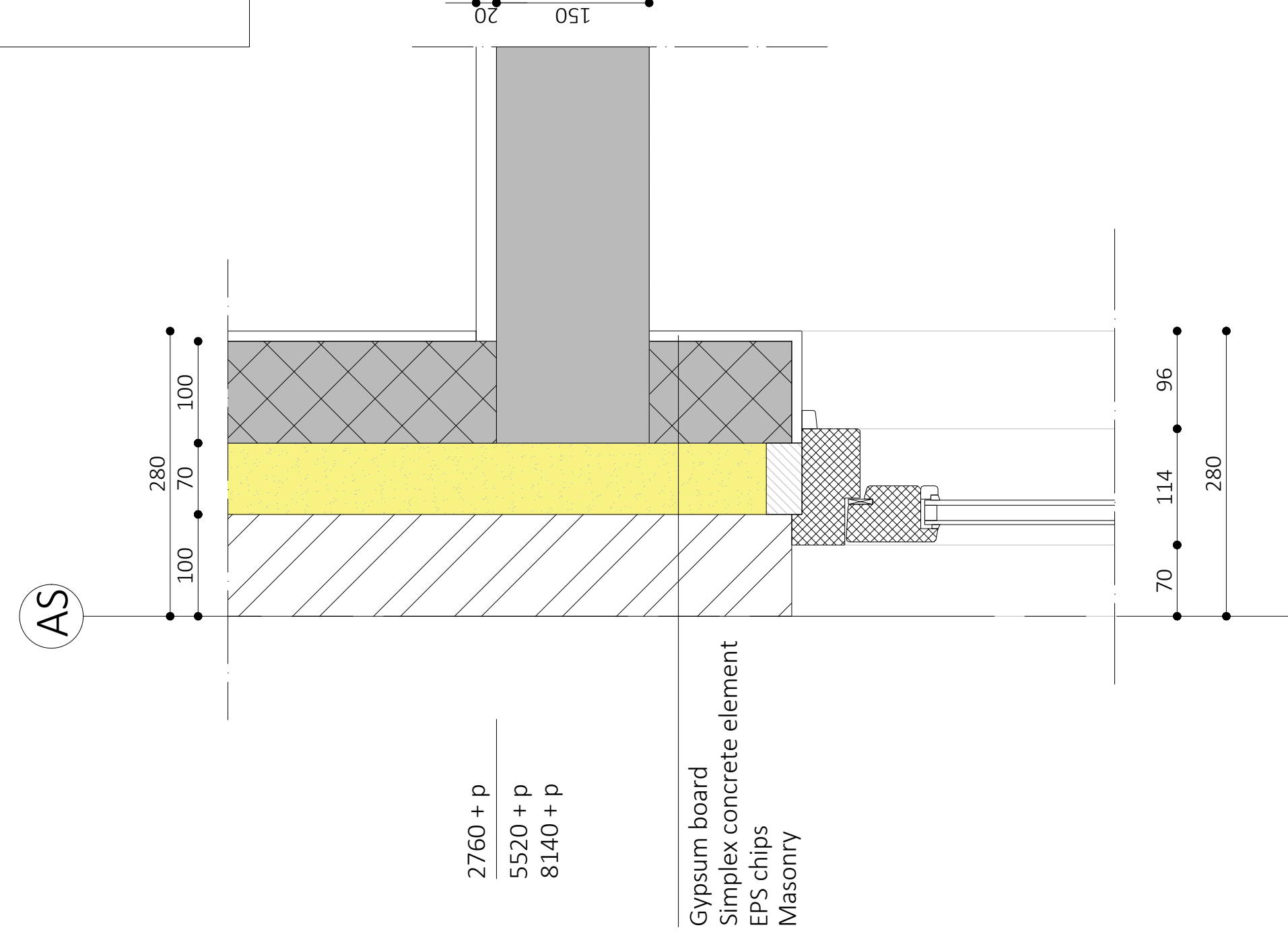
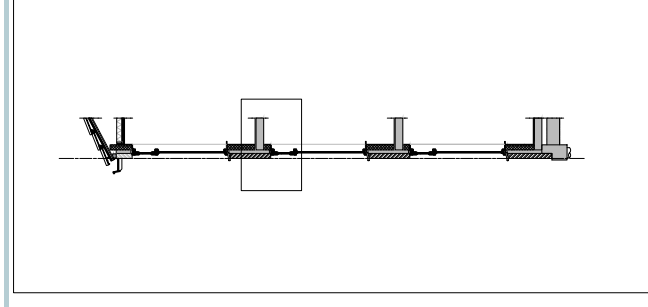

Detail 3
Scale 1:5

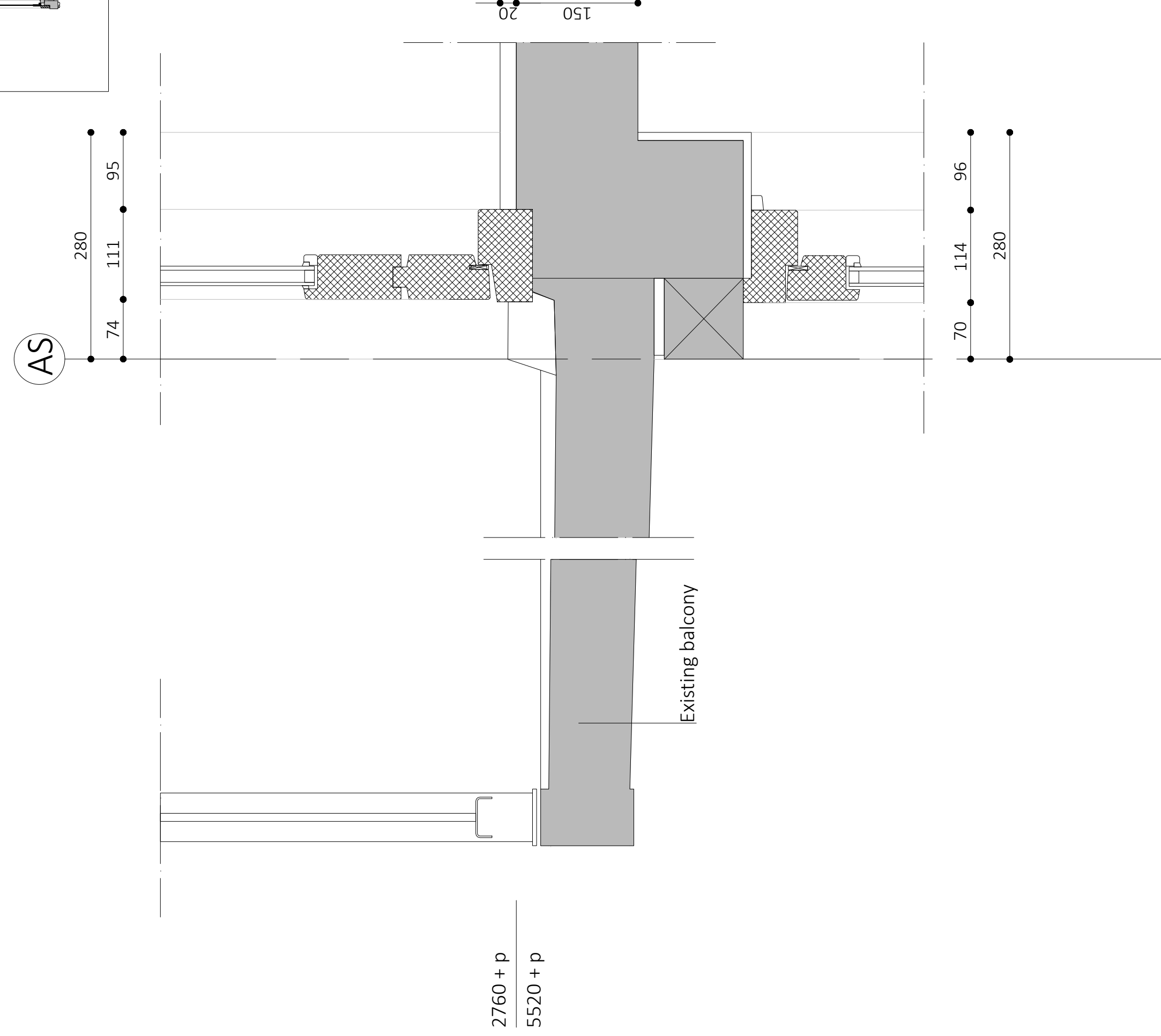
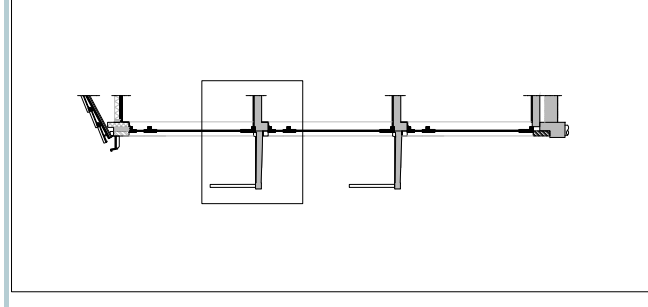

Detail 4
Scale 1:5

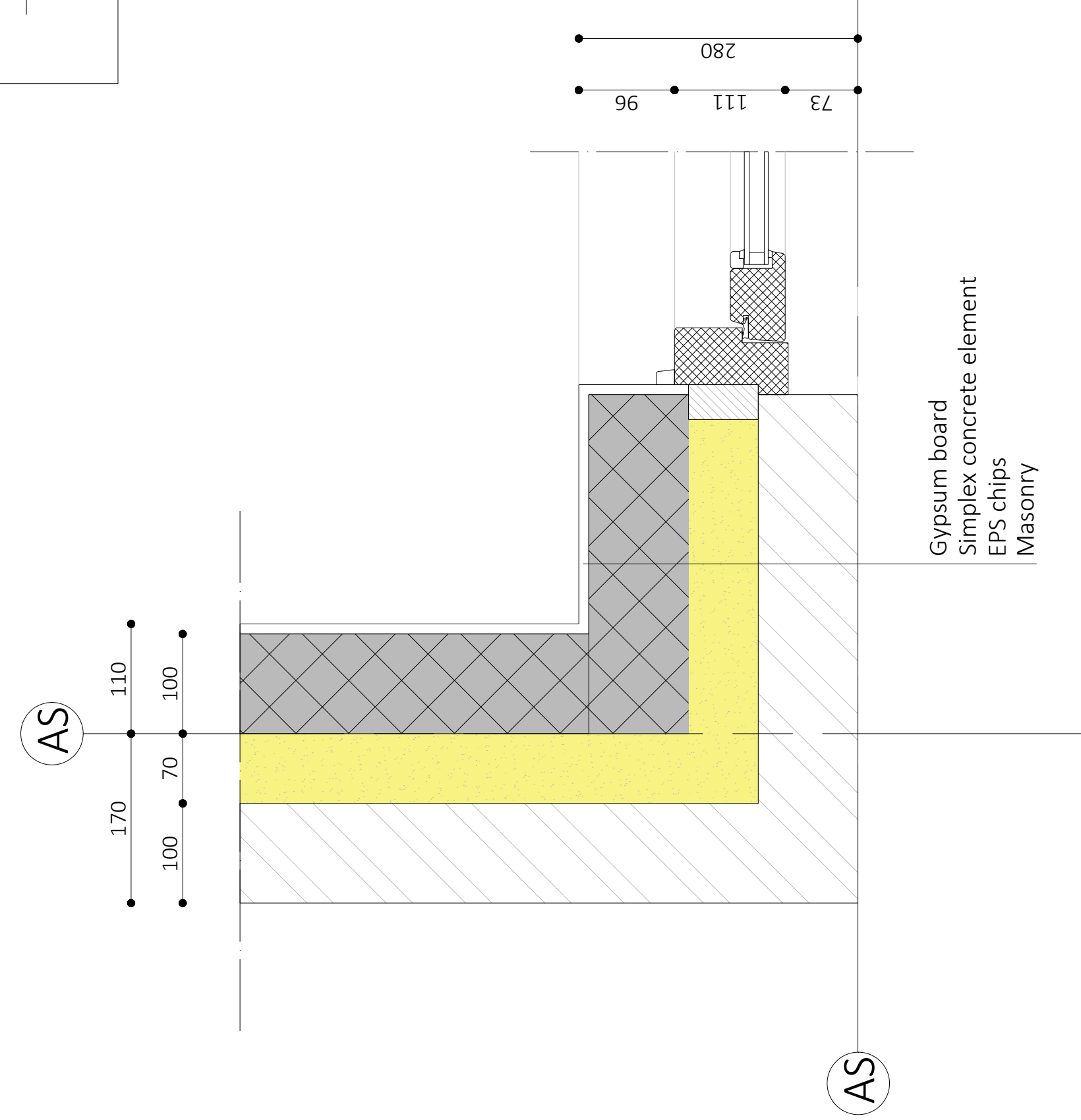
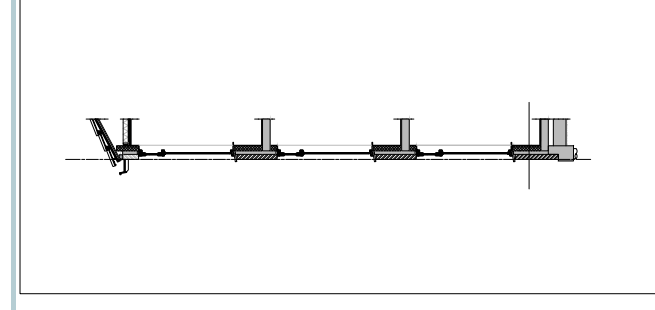

Detail 5
Scale 1:5

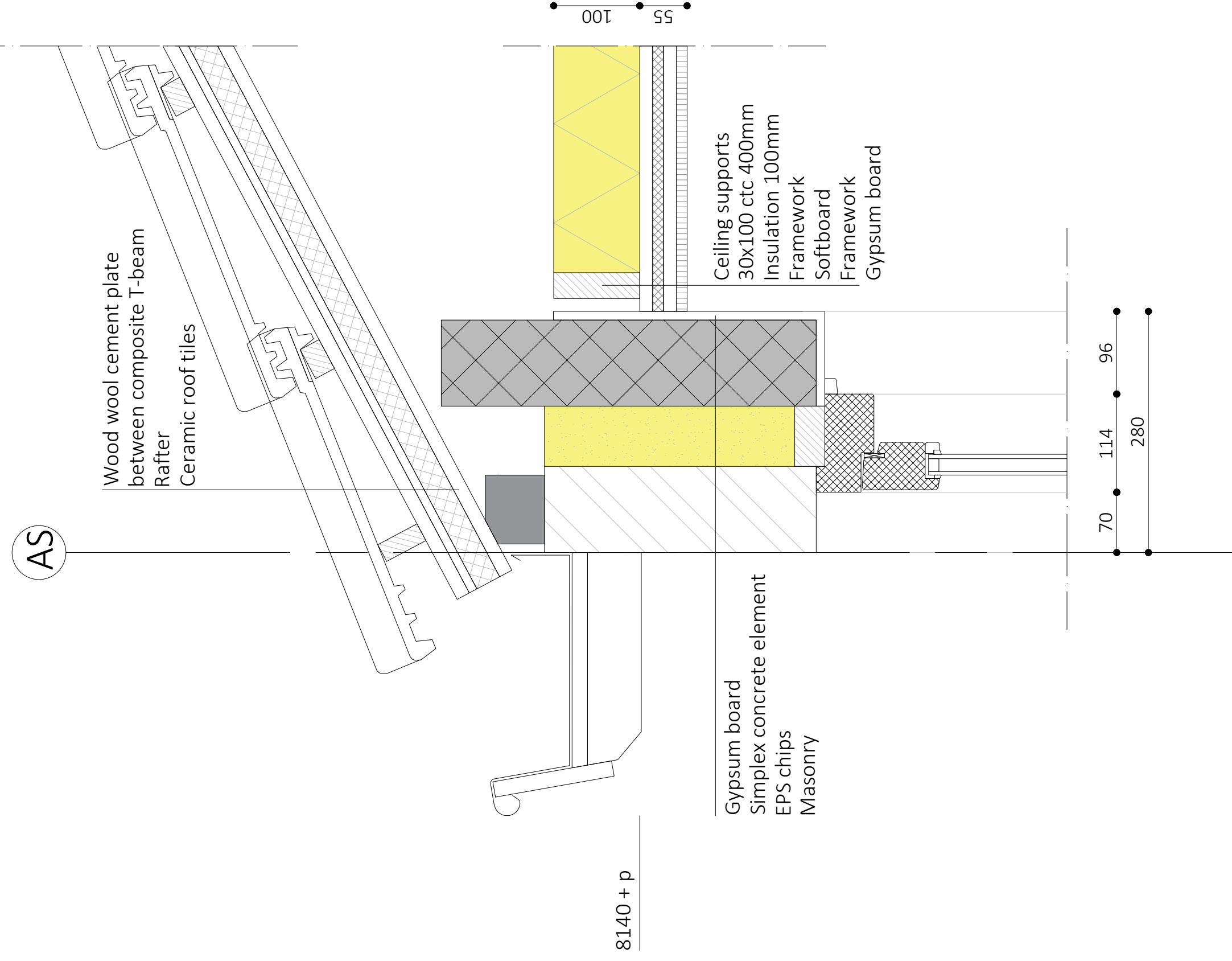
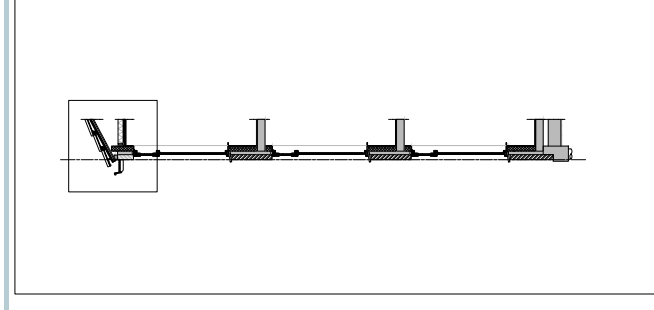

Detail 6
Scale 1:5

Low impact

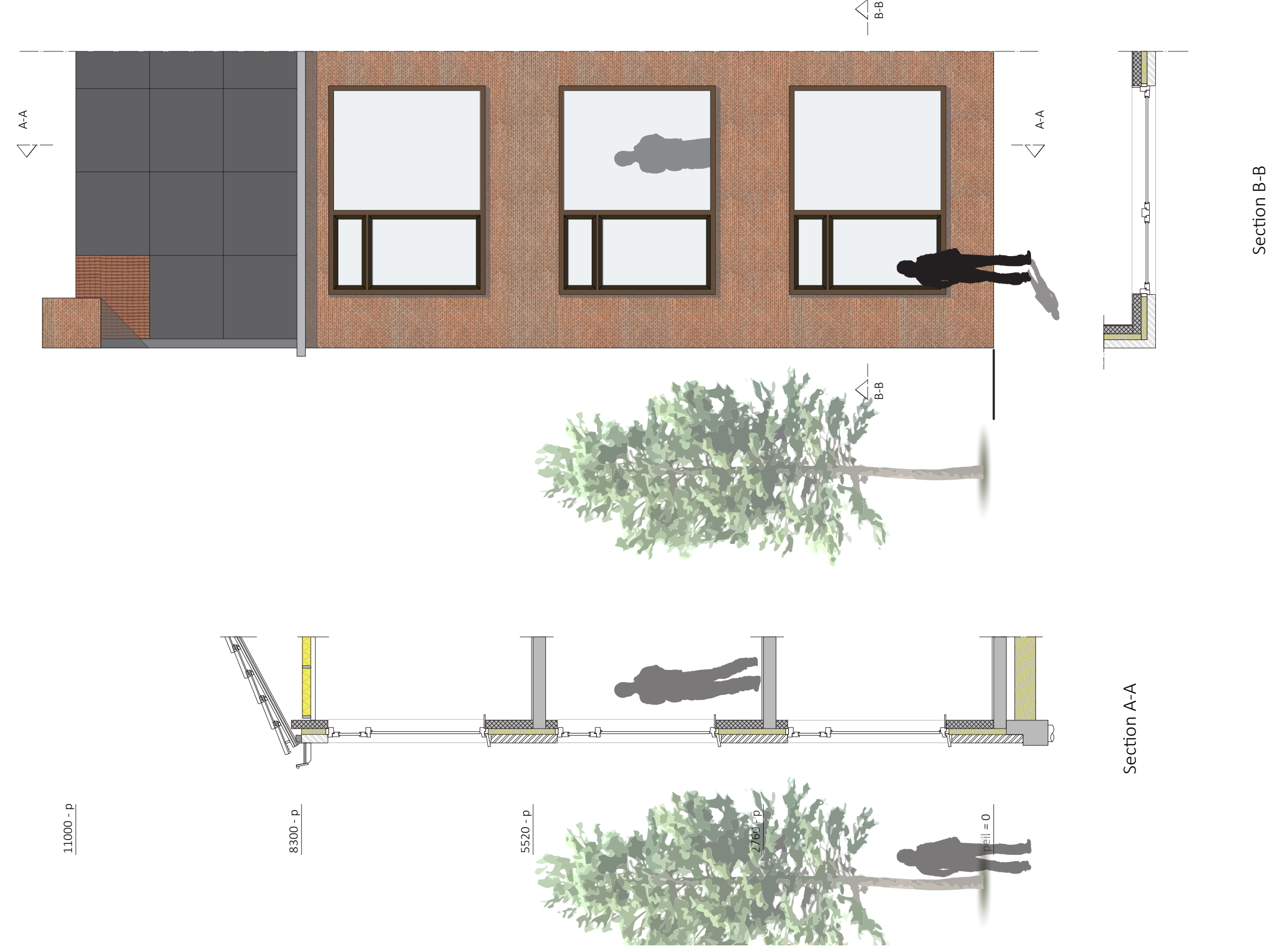

HIGH IMPACT

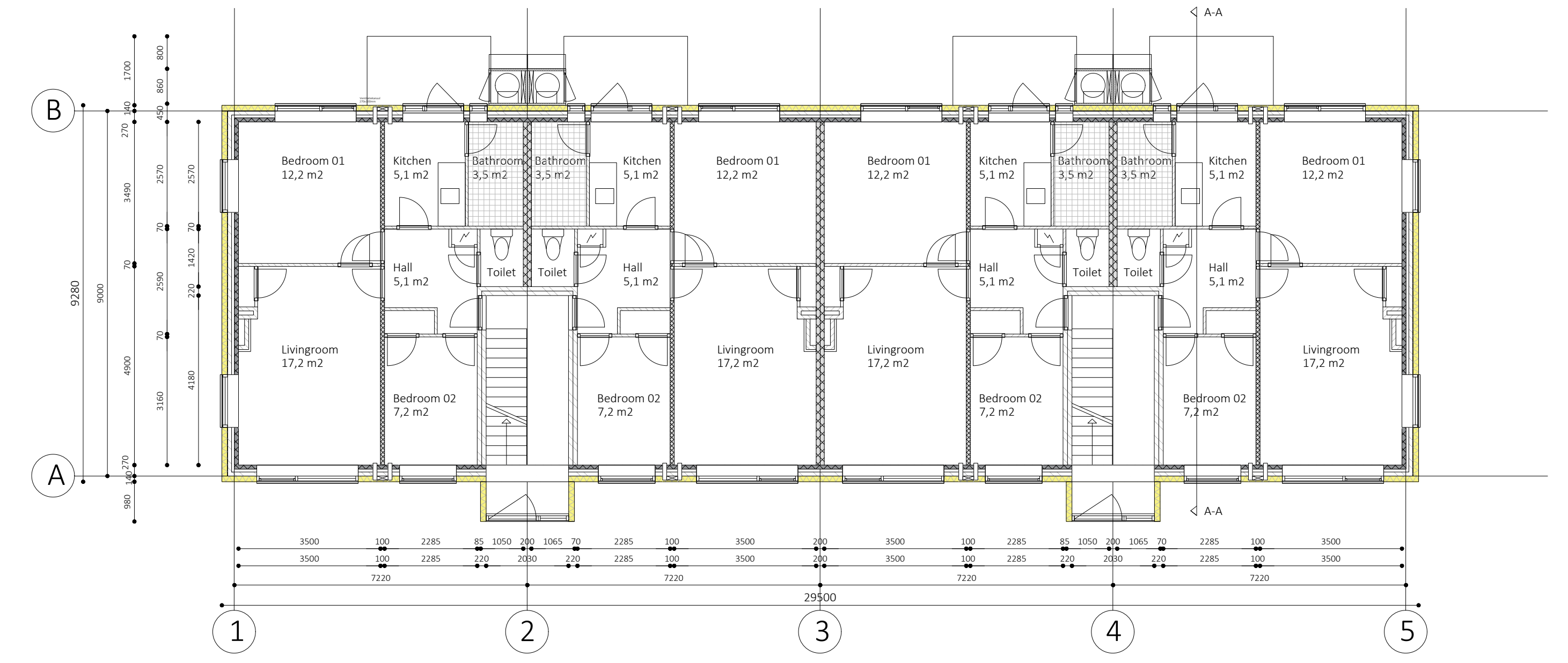

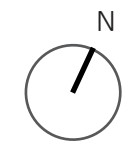
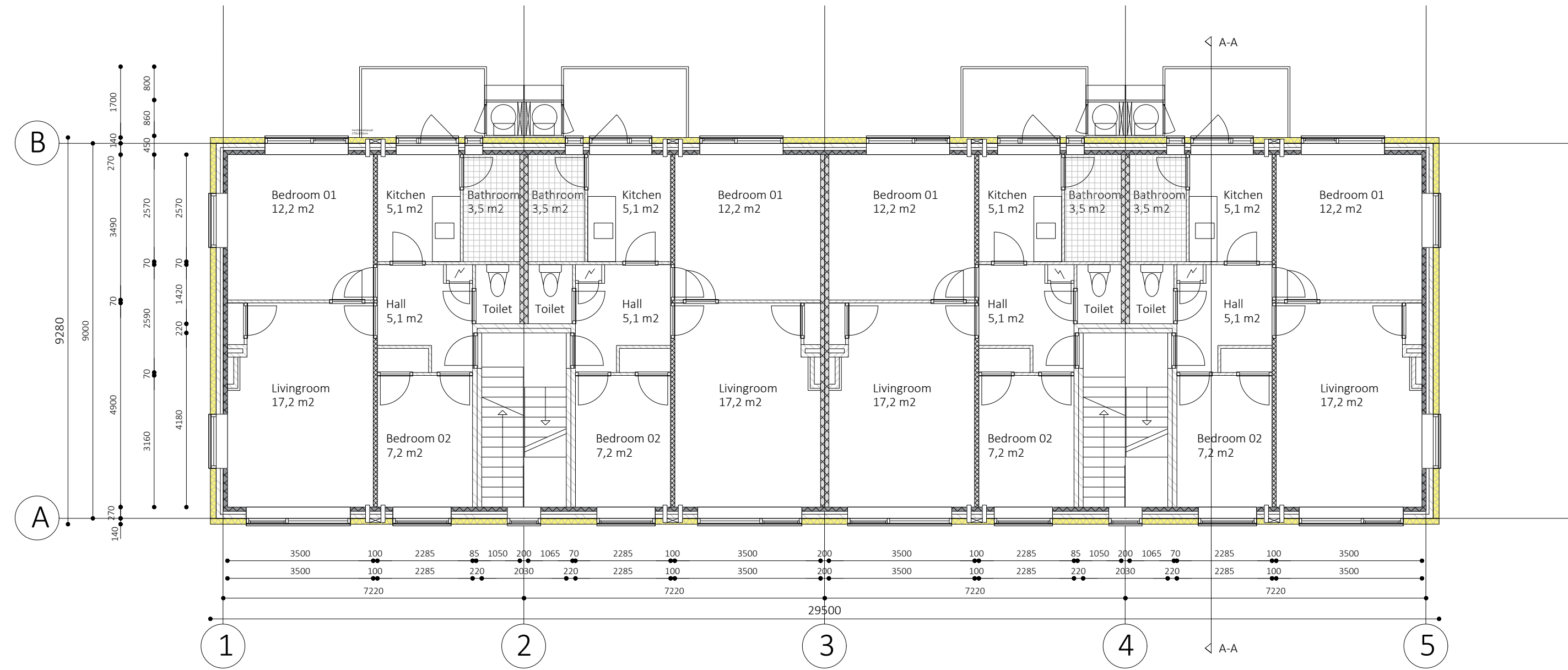

First floor
Scale 1:100

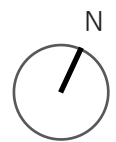
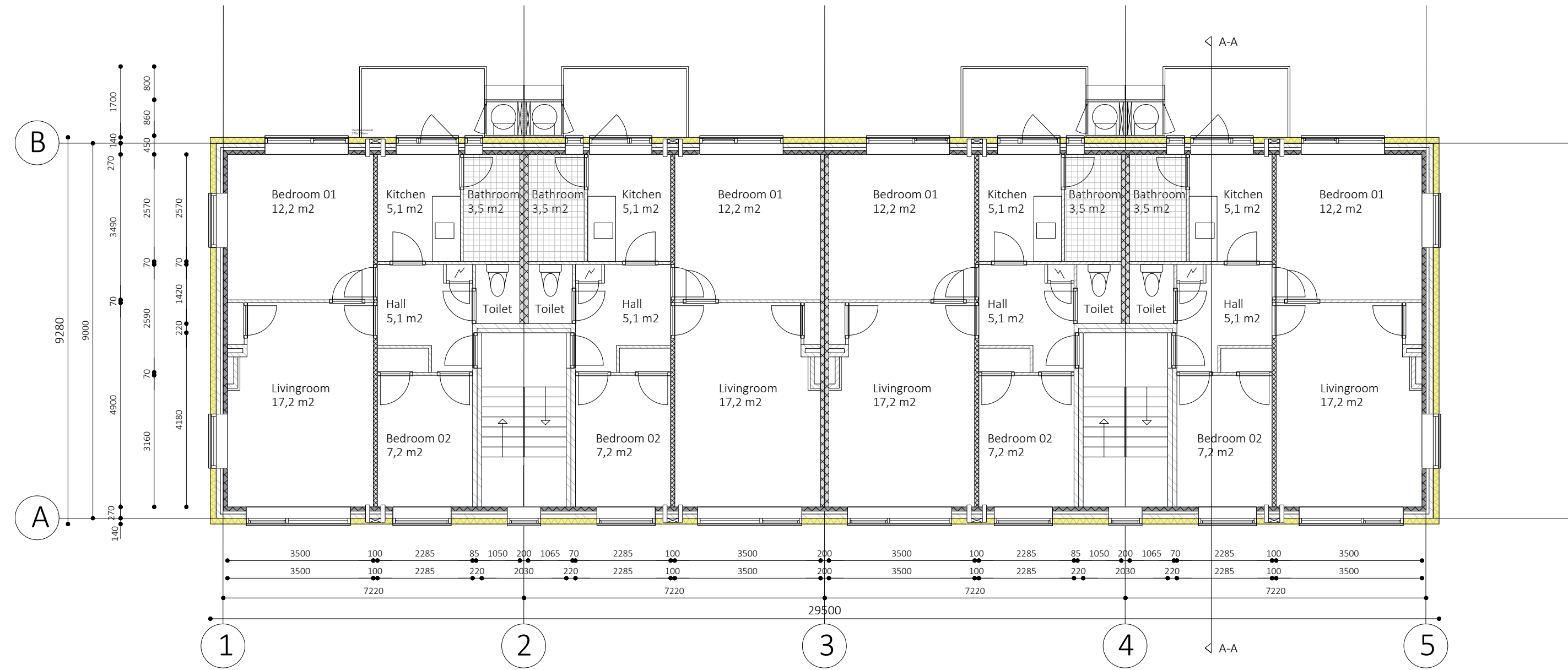

Second floor
Scale 1:100

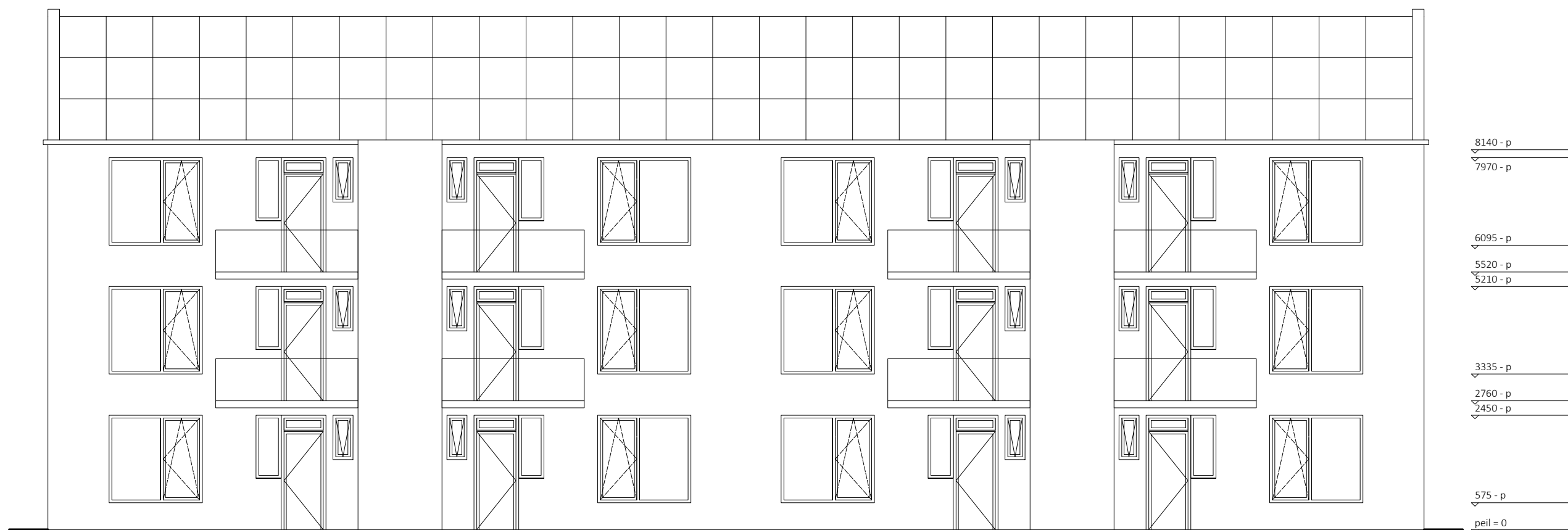

North facade

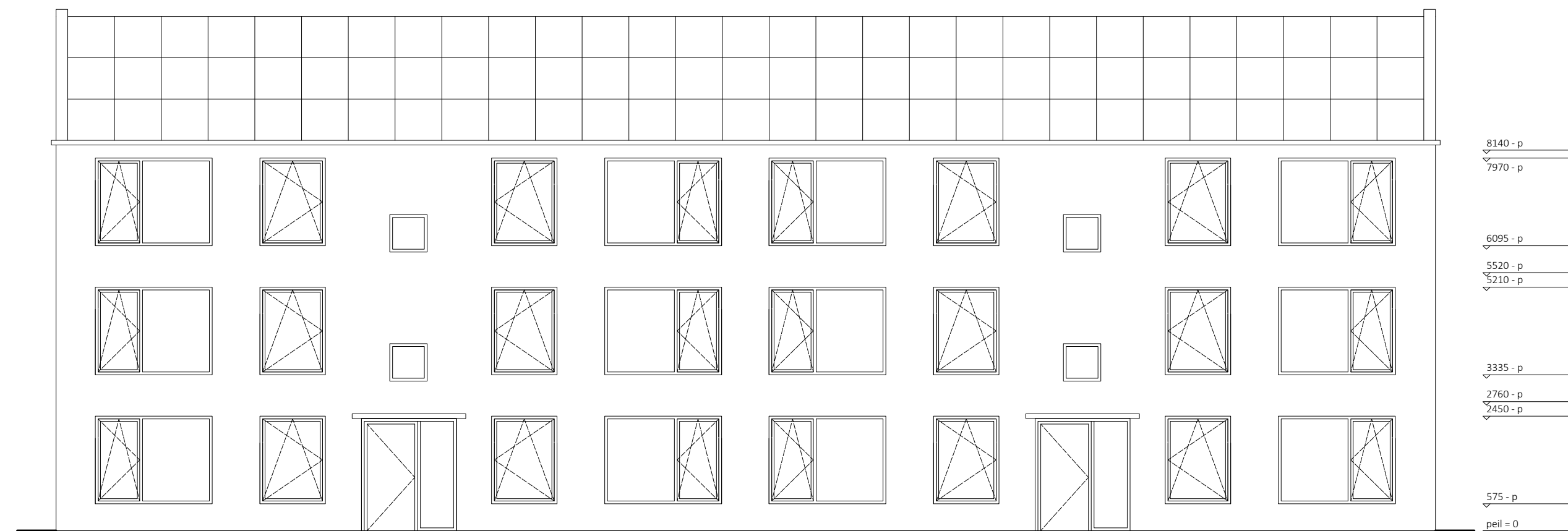

South facade

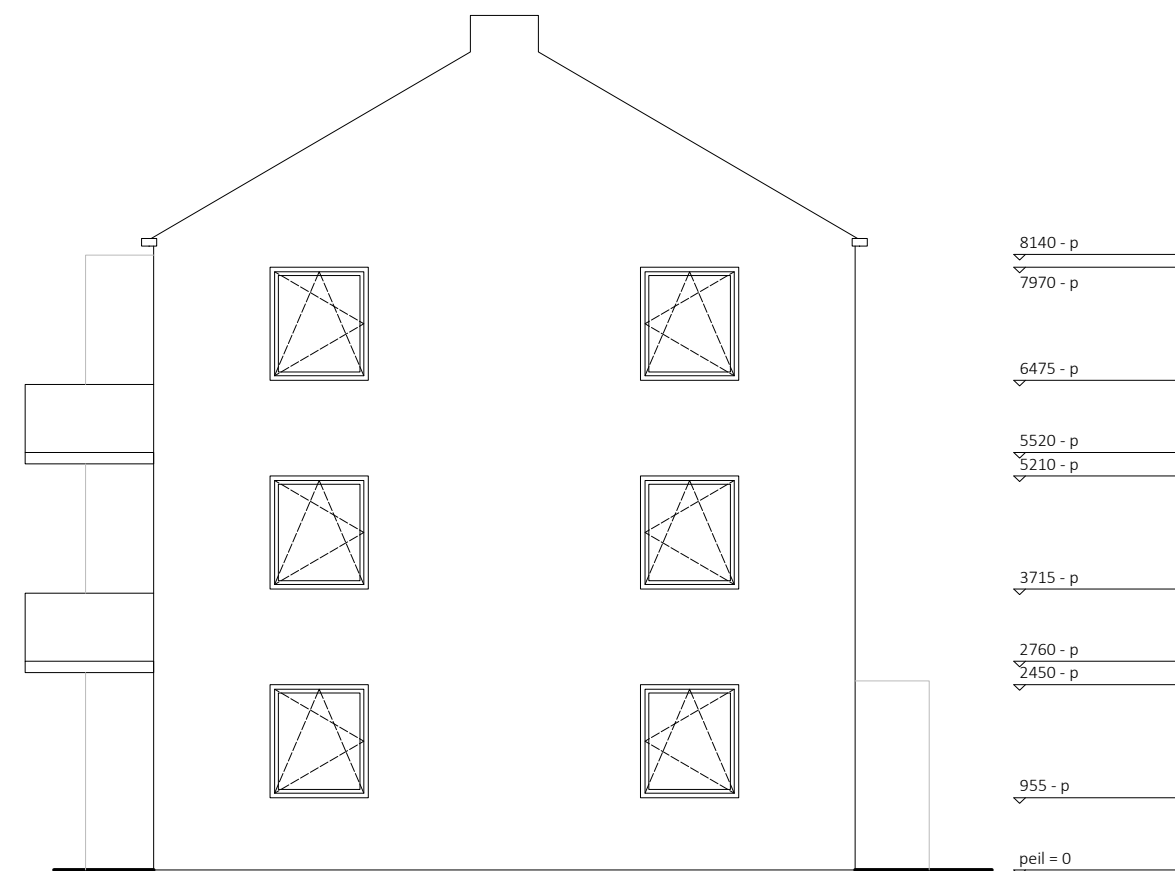

West facade

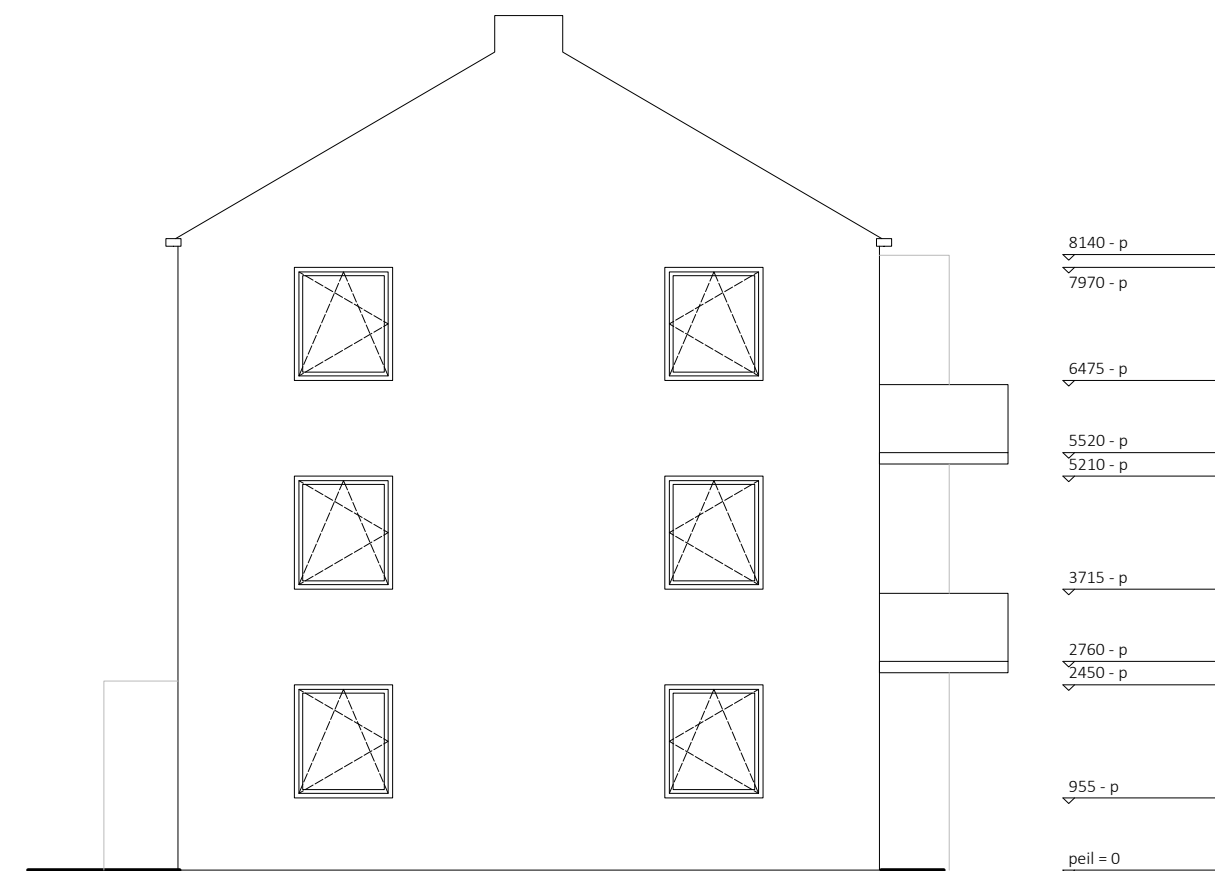

East facade

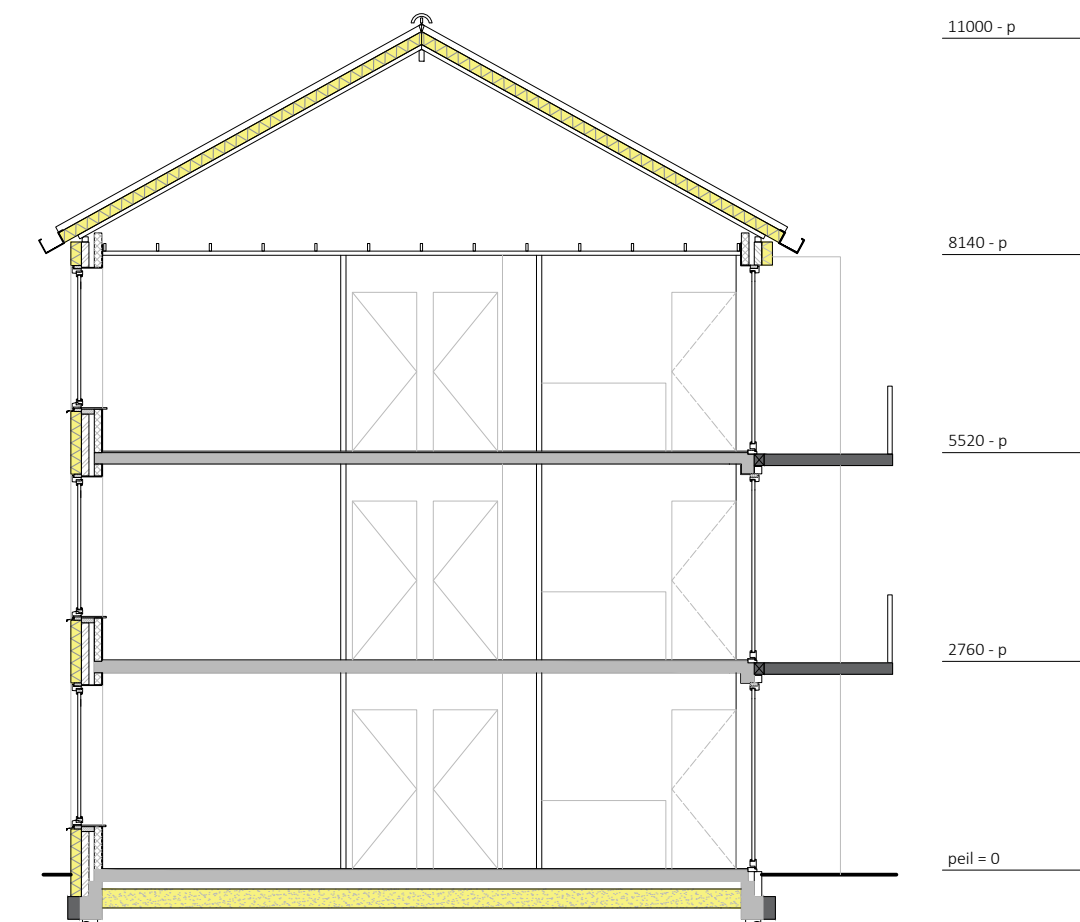

Section A-A

View 1
Scale 1:100

View 2
Scale 1:100

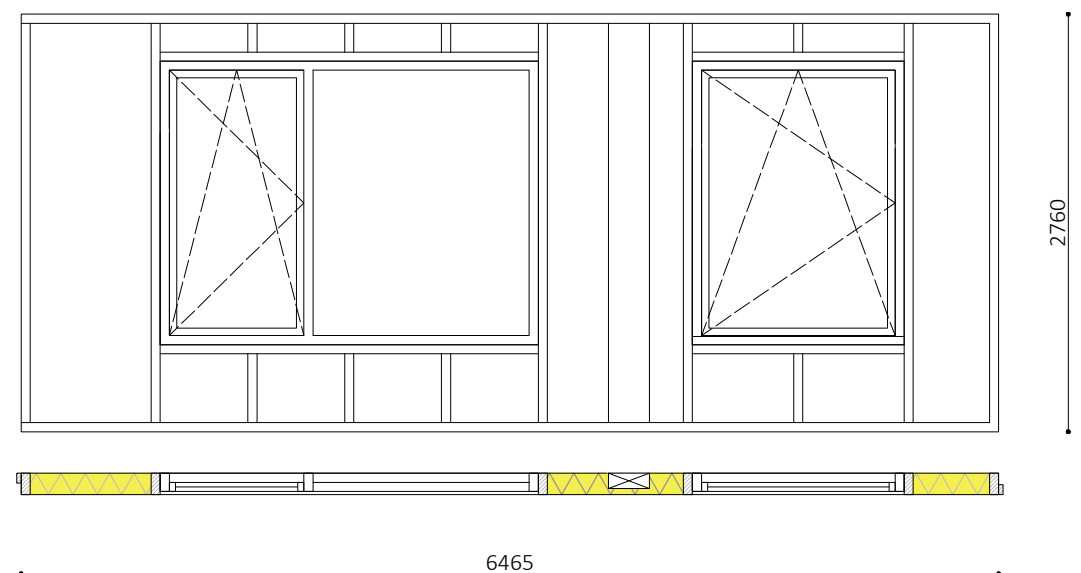
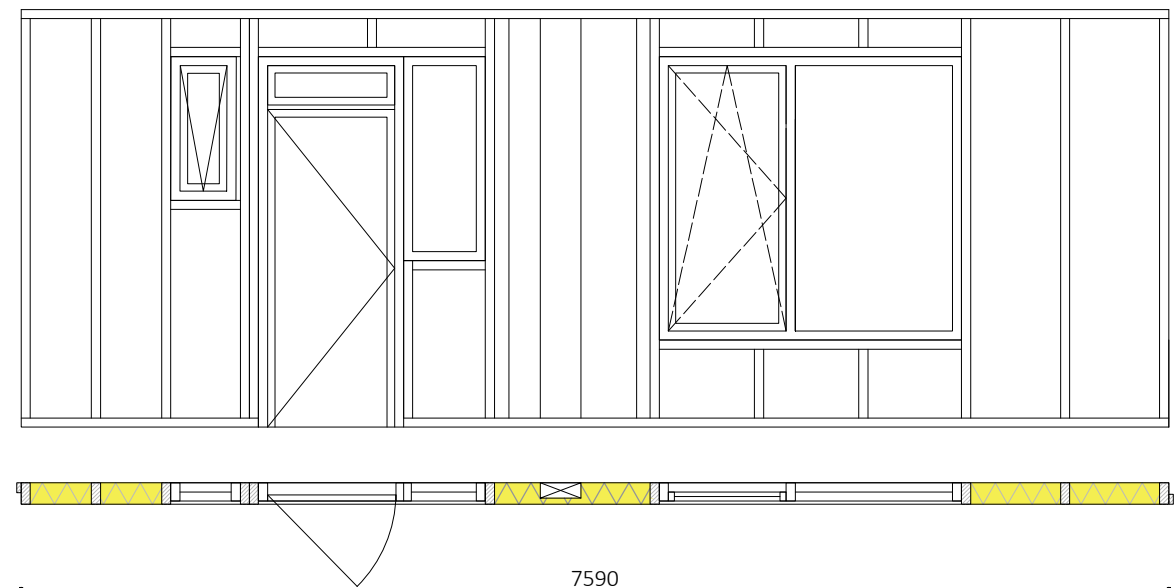
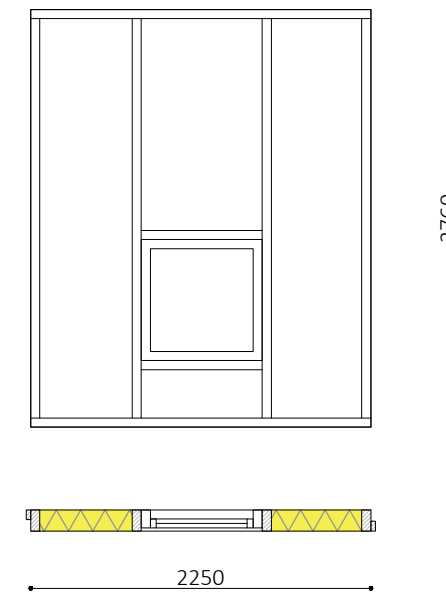
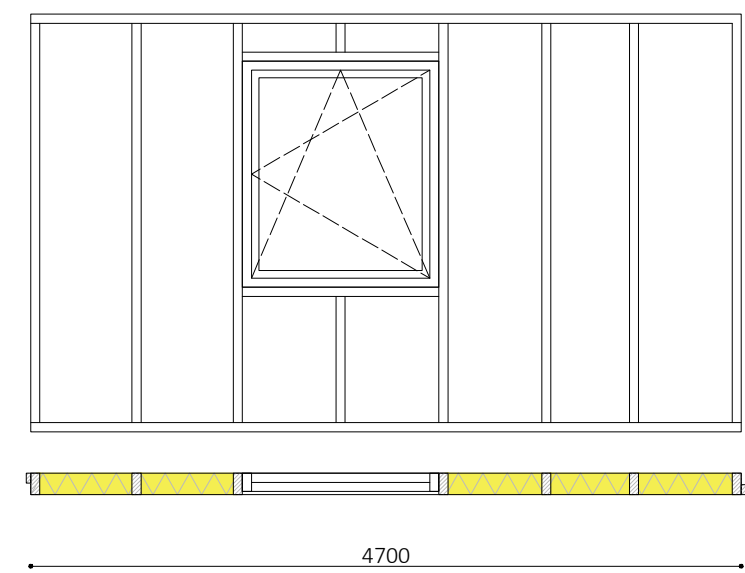
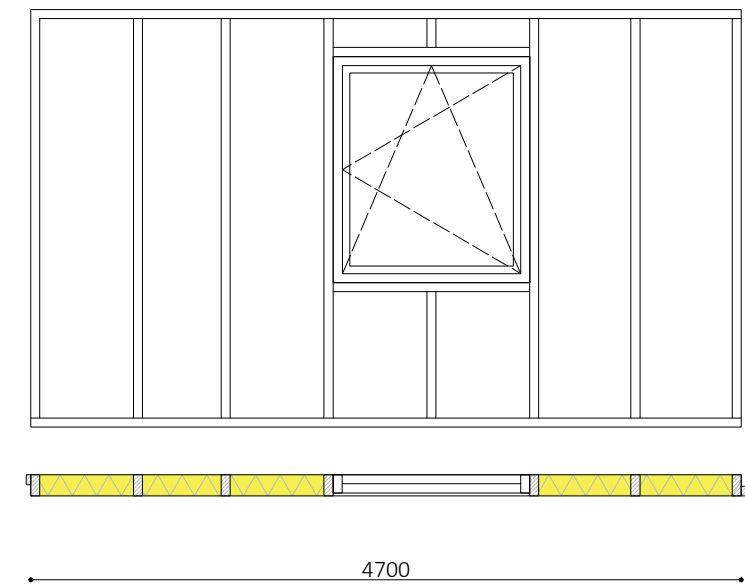

Prefabricated elements
Scale 1:50

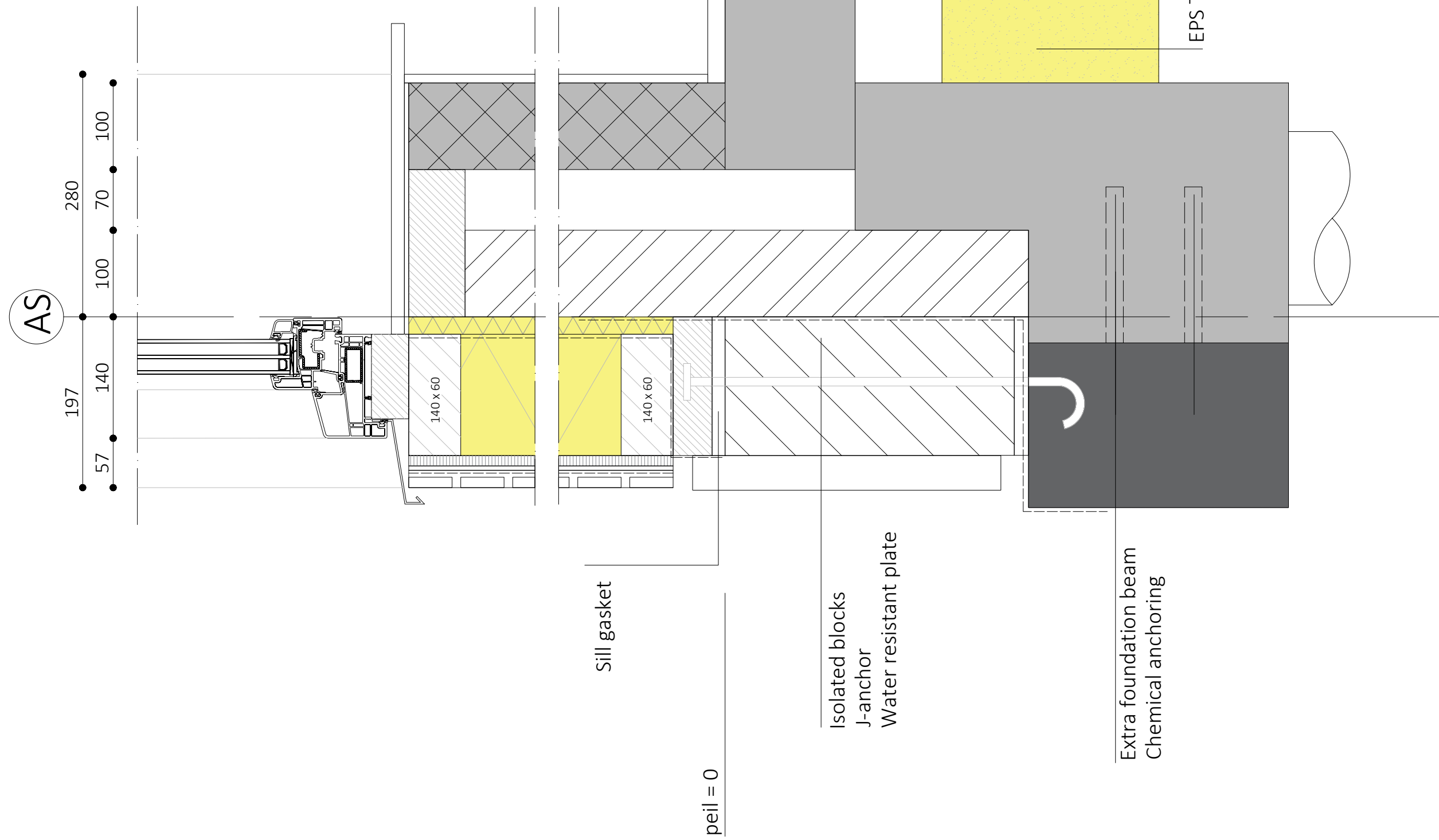
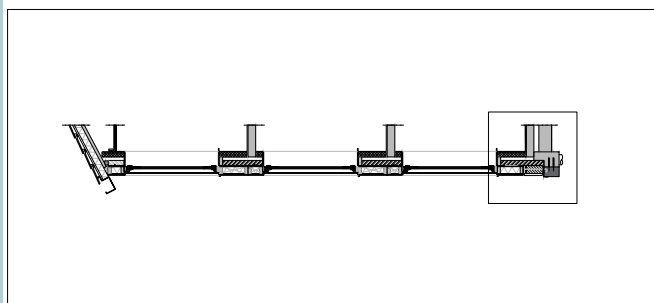

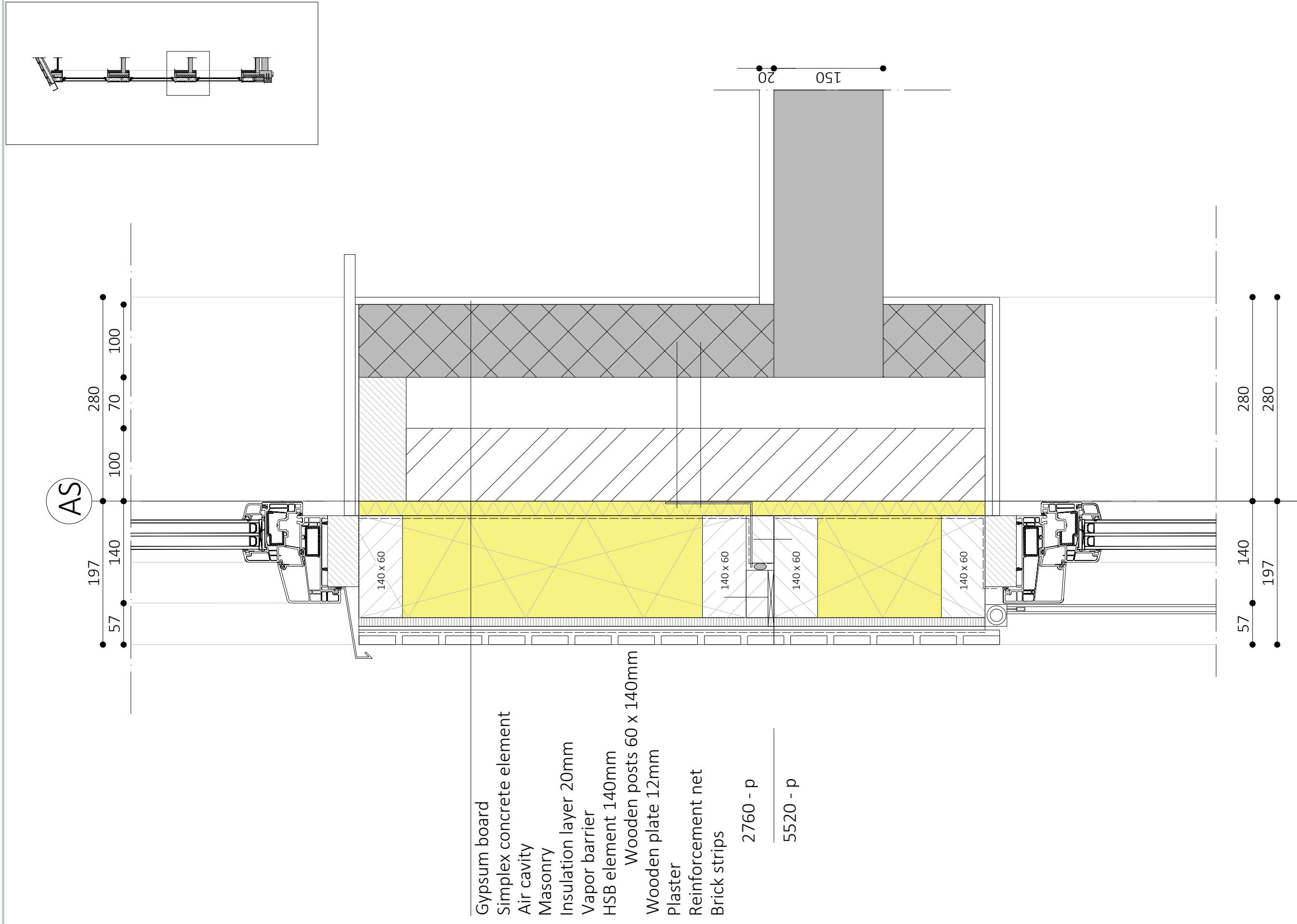

Detail 2
Scale 1:5

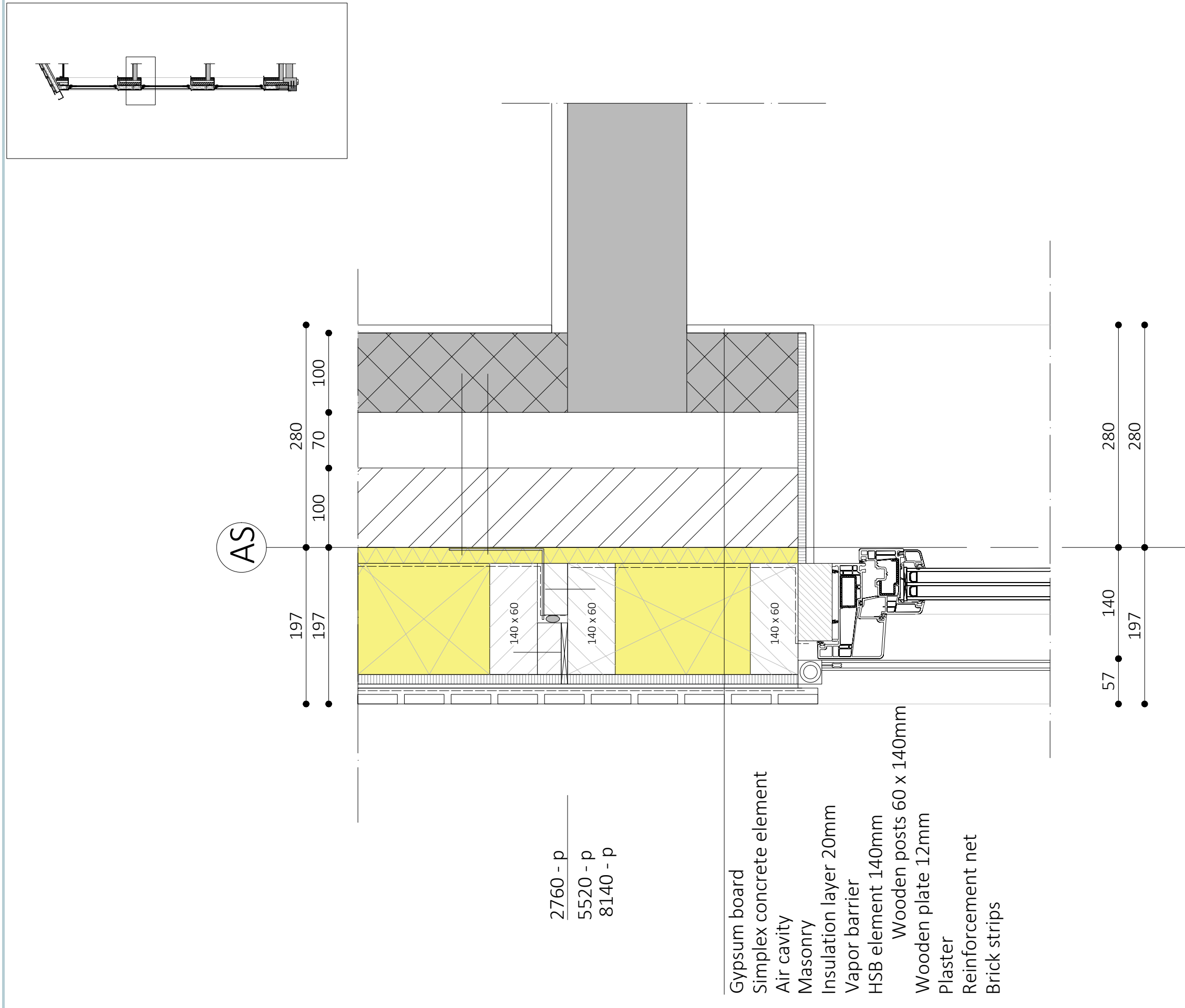

Detail 3
Scale 1:5

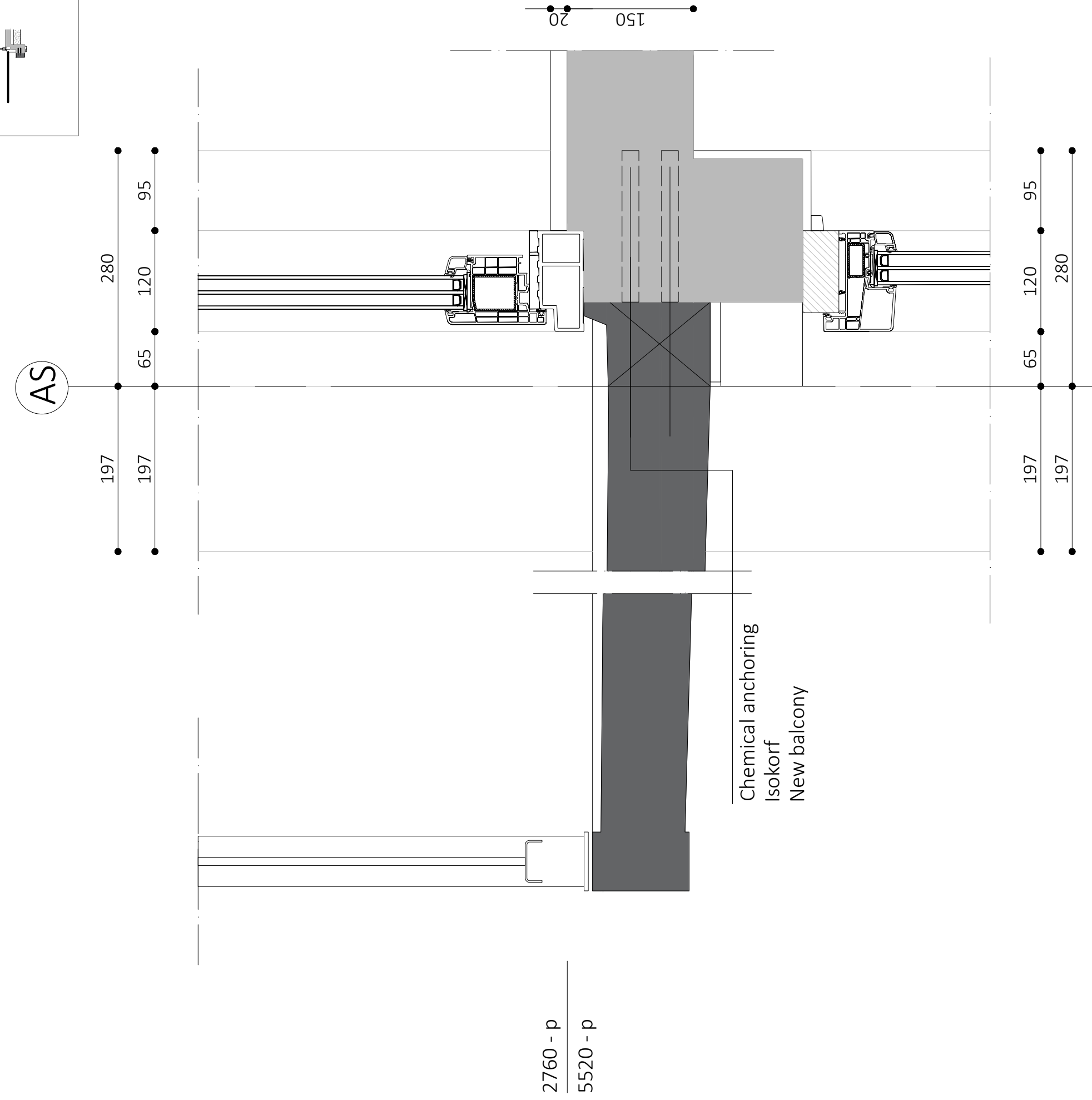
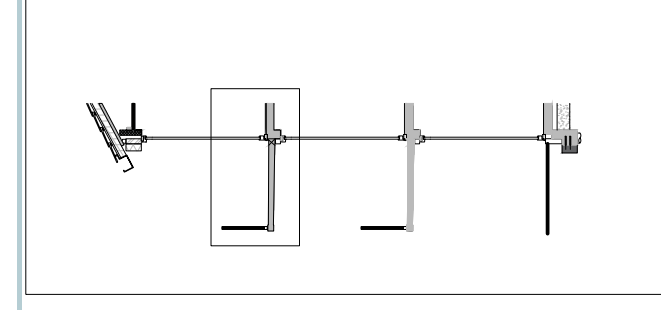

Detail 4
Scale 1:5

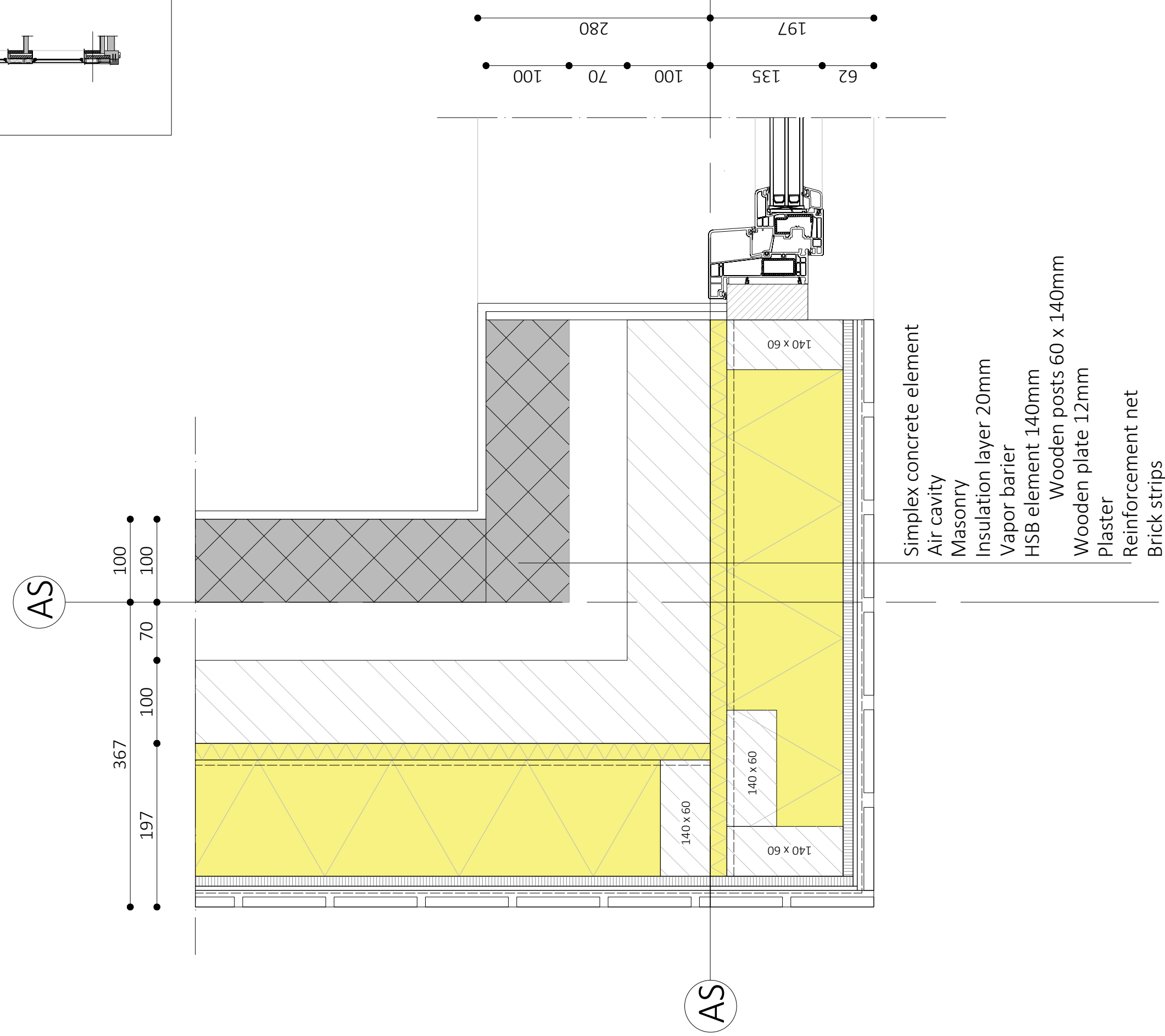
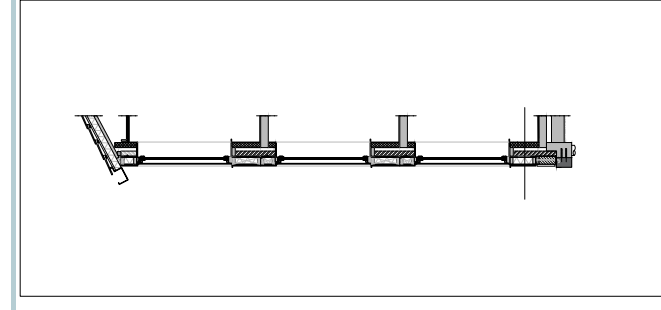

Detail 5
Scale 1:5

High impact

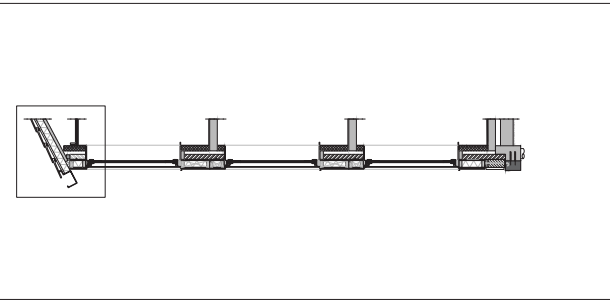

AS

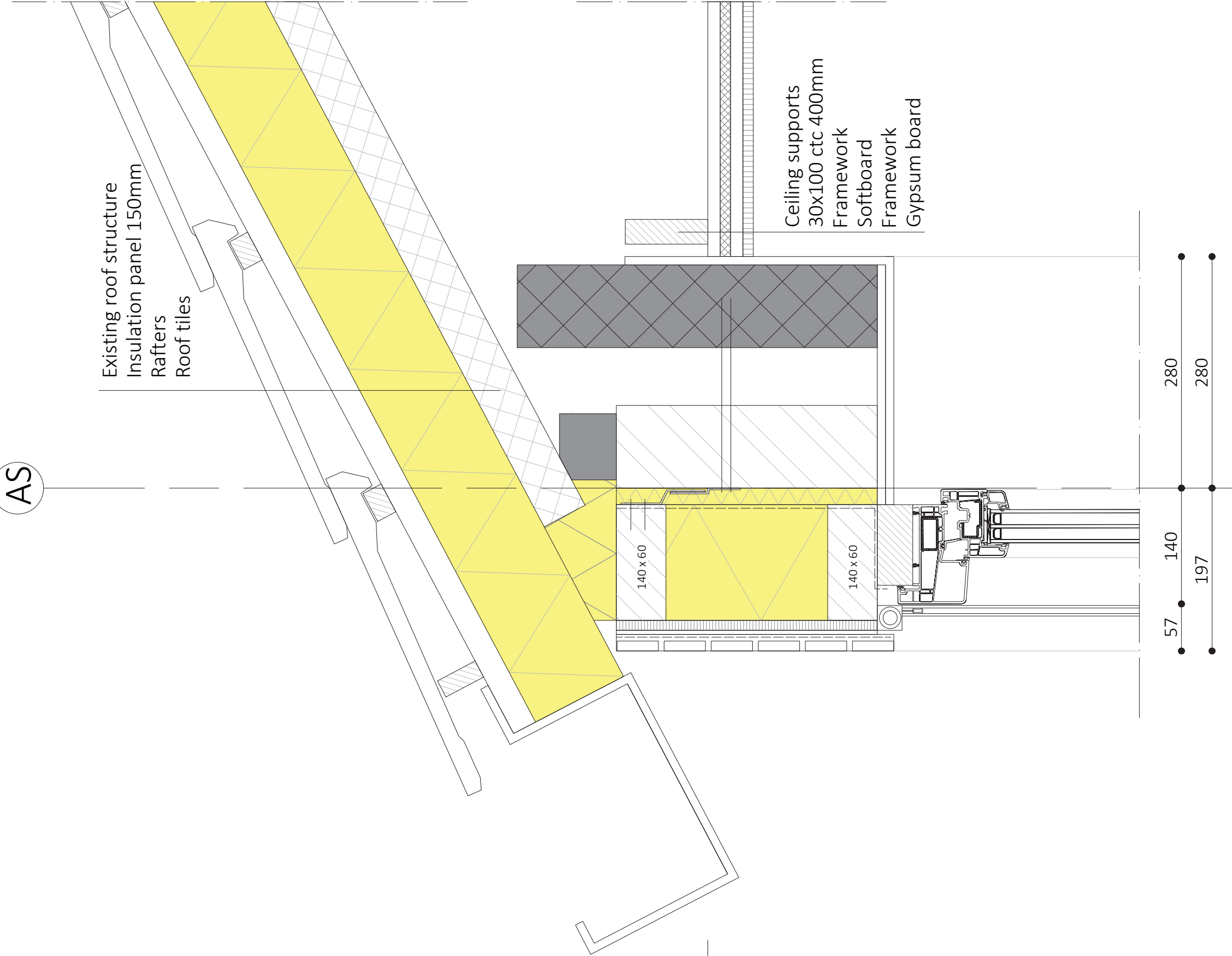

8140 - p

Detail 6
Scale 1:5

High impact

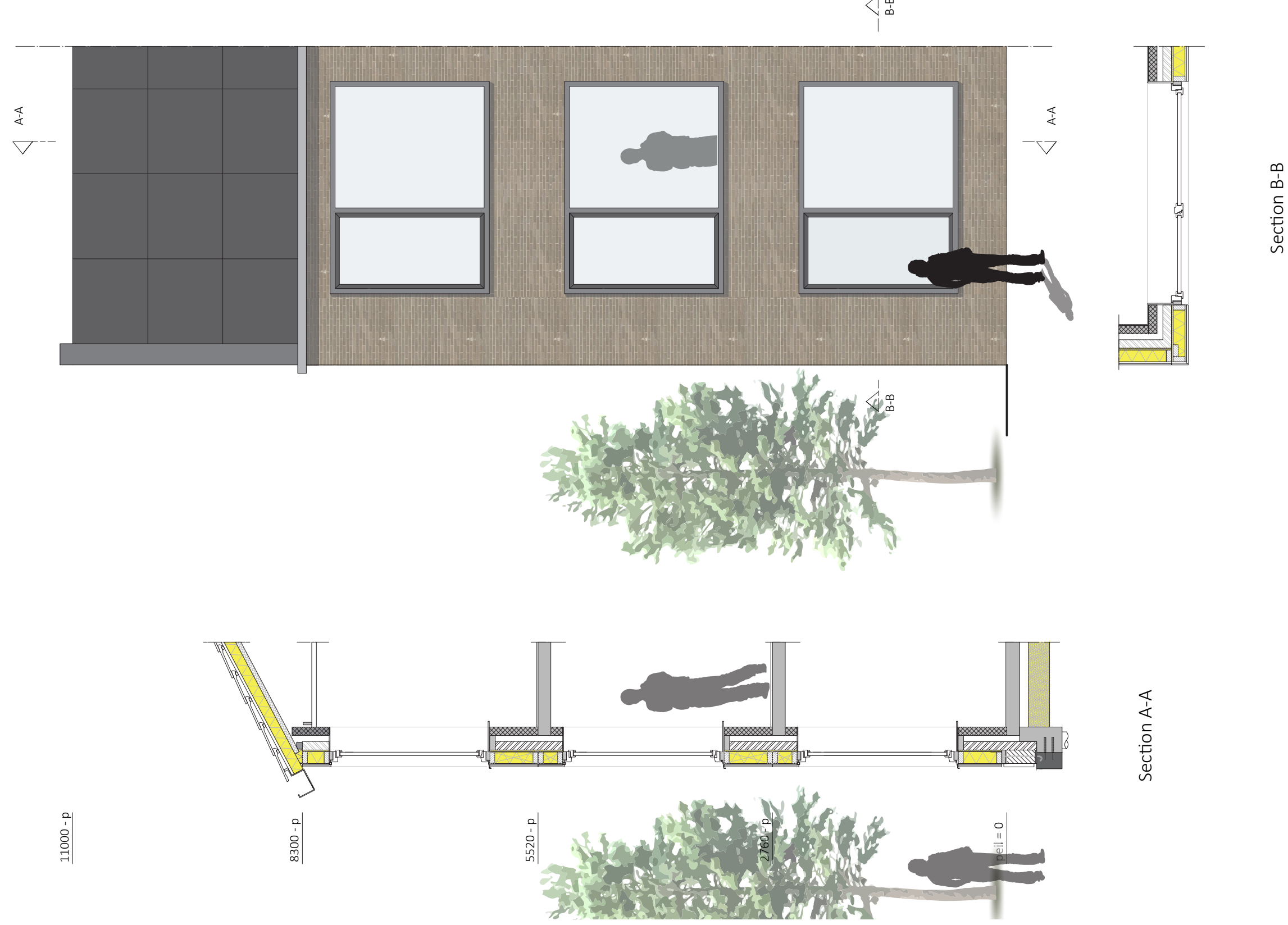

Section B-B

Facade fragment
Scale 1:50

