

Mentors:

Thijs asselbergs | Hans Hoogenboom | Gilbert koskamp

Apron City

Tarik Alboustani / 22 May 2023

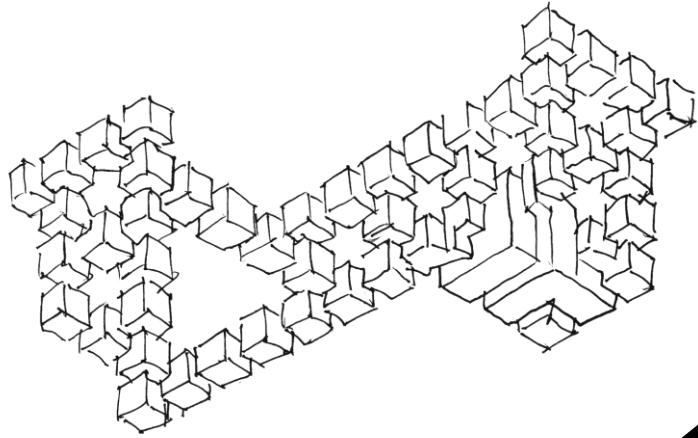

- **Problem Statement**
- **Research Questions & Requirements**
- **Design Automation**
- **Design**
City > URBAN > District > Building
- **Short Movie**

Apron City

Tarik Alboustani / 22 May 2023

Problem Statement

Problem Statement



Michael Wolf skyscraper minus sky, By Michael Wolf



Black Qube, Life in Cities, By Michael Wolf

Problem Statement

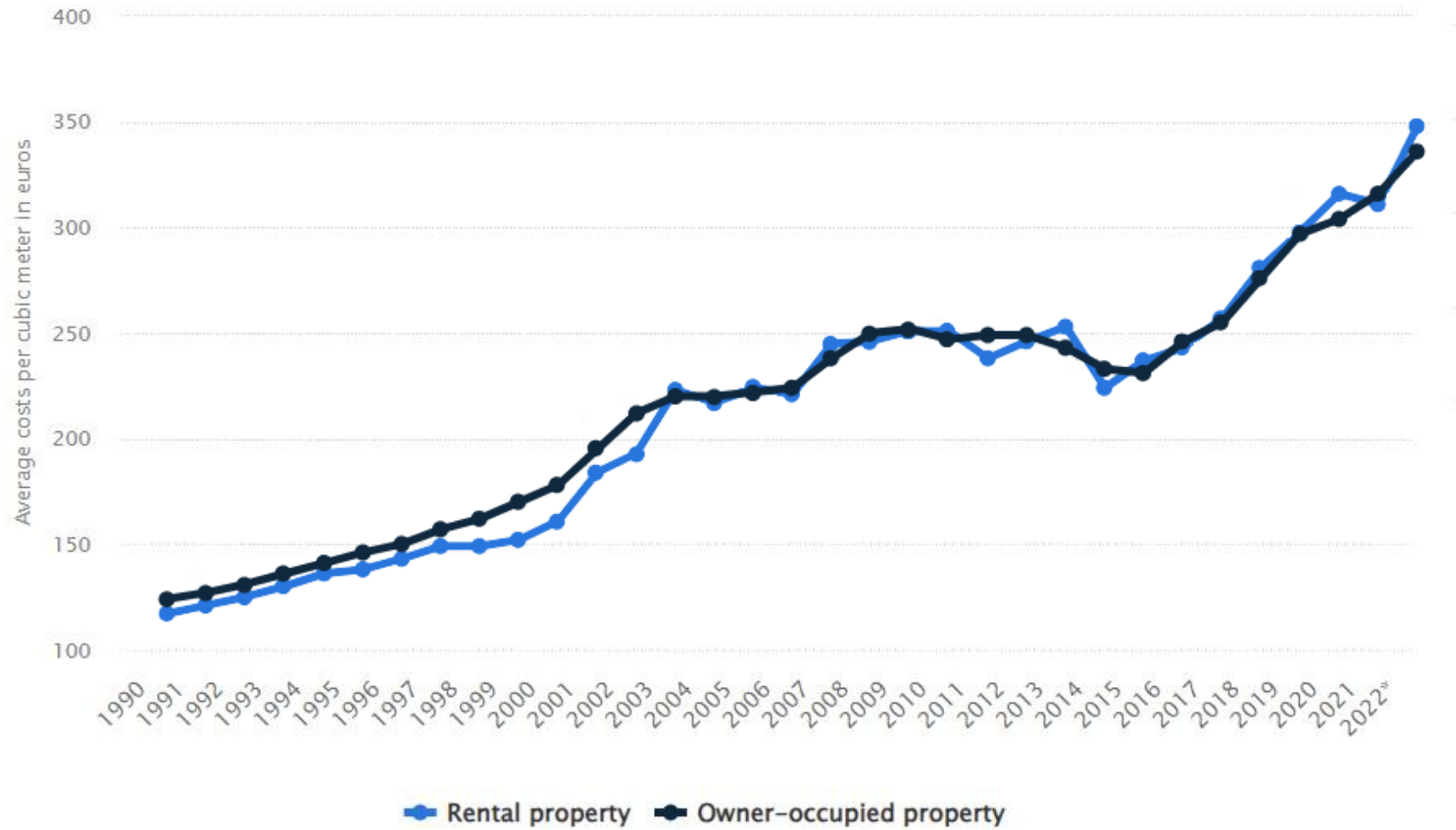

Problem Statement

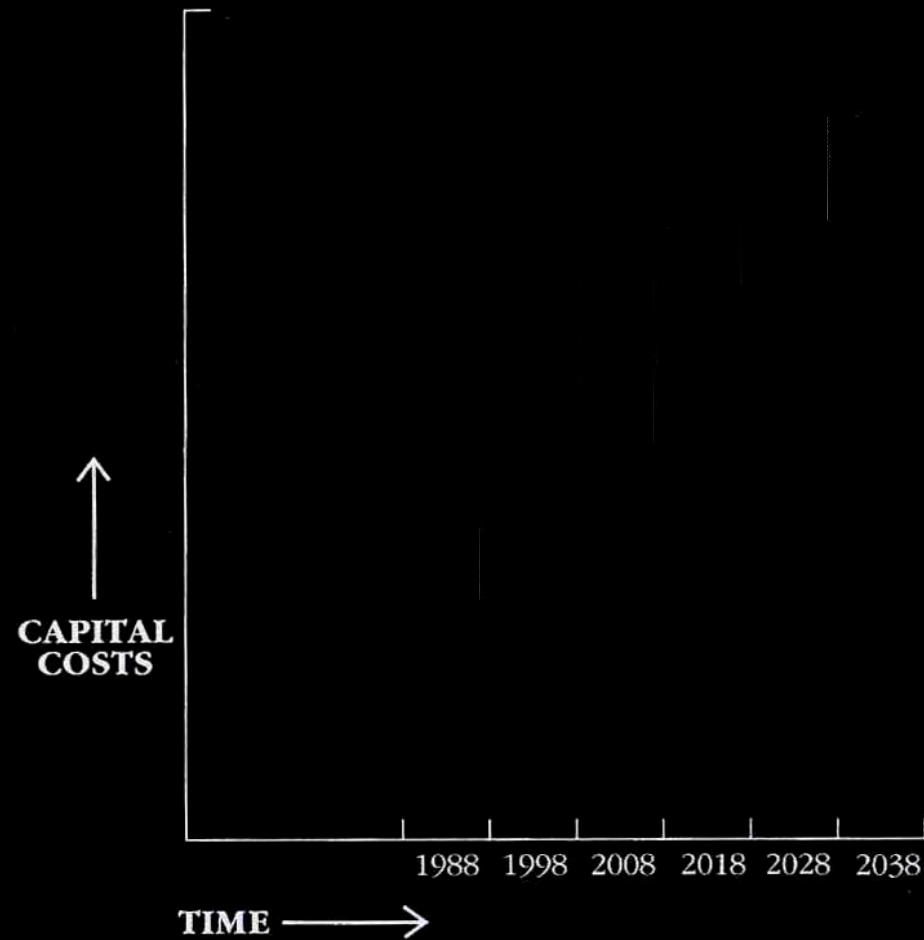

How Buildings Learn, Stewart Brand

Research Questions & Requirements

Main question:

How to create **adaptable architecture** (open building) using computational workflow?

Sub-question:

- Best practices in **system design** methodology **for** creating adaptable design configurations?
- How the **Integration** of **design process** and **user needs** with engineering in **system design**?



Wie gelooft er eigenlijk in ?

Who believes in it?

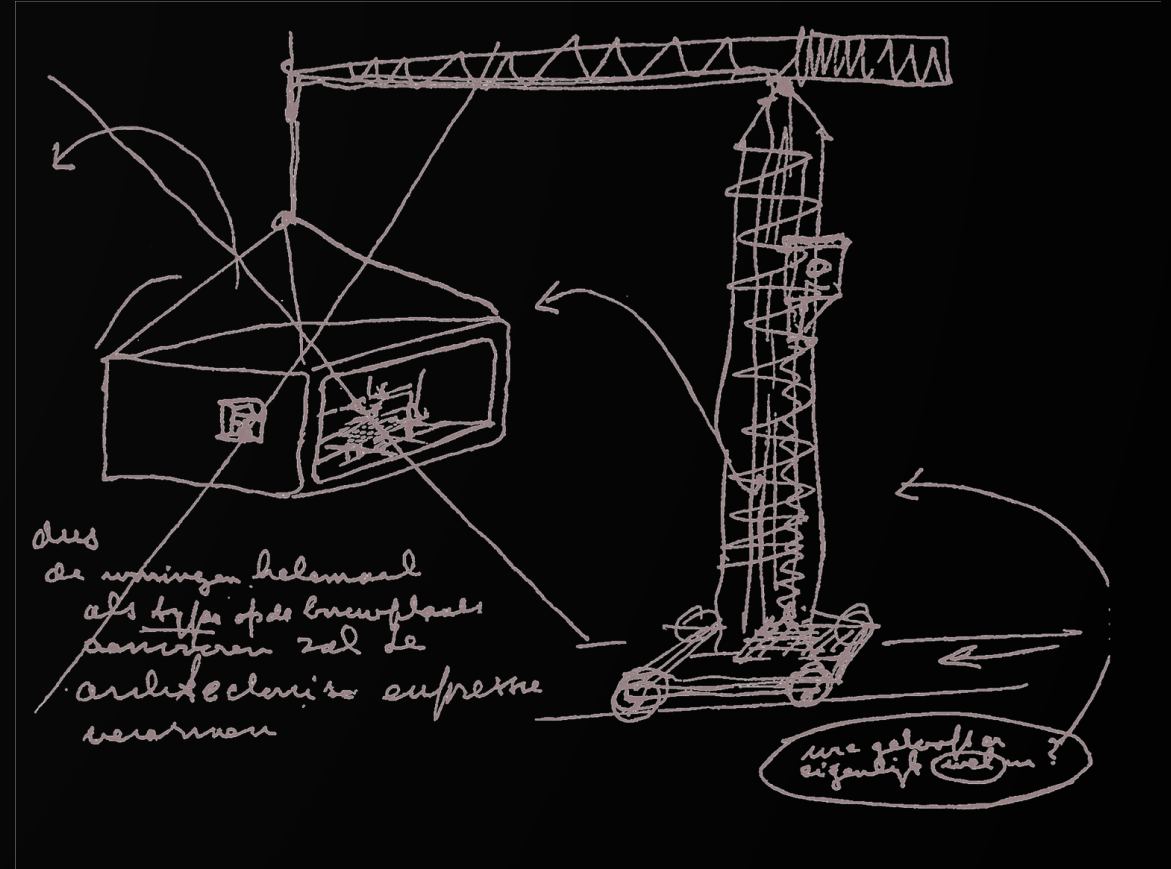

dus de woningen helemaal als type of de bouwplaats aanvoeren zal de architectonische euforie verstoren Who actually believes in it?

so supplying the houses completely as type or the construction site will disturb the architectural euphoria

Research

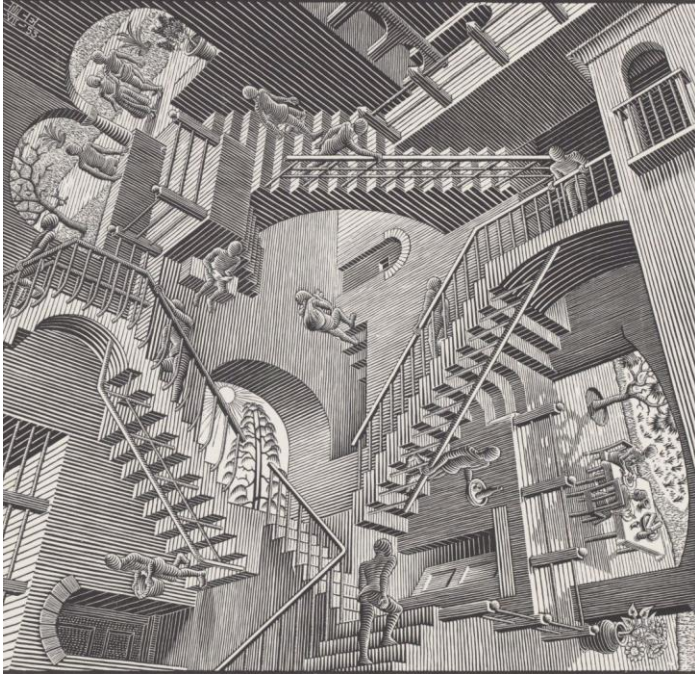

M.C. ESCHER

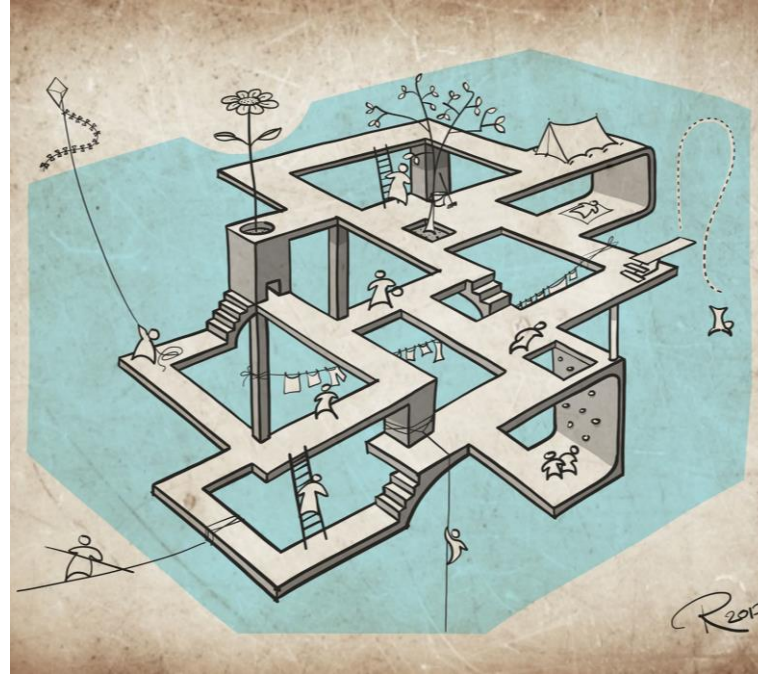

ROEL VAN DER PAS, EXPLORE LAB TU DELFT



PAUL MERRELL

Research (Case Studies)



KUBUS, BY PIET BLOM



HERMAN HERTZBERGER CENTRAAL BEHEER

Research (Case Studies)

Must have	<p>Facade orientation must take into account that daylight access to the building is sufficient for the users</p> <p>the subdivisions of the building's functions are clear for visitors to know where to go in the building</p> <p>The traffic flow patterns of people in the urban block need to be smooth during busy and quiet periods.</p>	Must have	<p>Social spaces improve the spaces with architectural elements that aim to increase the interaction between the users</p> <p>Define the set of rules for the space to be configured</p> <p>Everything has to be possible to become housing in future.</p>
Should have	<p>the old buildings (surroundings) need to fit harmoniously with the building design</p> <p>The subdivided parts of the building appear to have a specific function, and the process of each element is easy to identify.</p>	Should have	<p>the structure that gives more freedom for adaptation of changing in program</p> <p>Installation that are easy to be maintained or changed (Outside the inner structure)</p> <p>Dismountable building structure</p>
Could have	<p>easy circulation in the house design</p>	Could have	<p>Interpretation of architectural elements from old art history buildings or architectural patterns</p> <p>The possibility to build more in the future and add additional Extension</p> <p>Having the center unit/ to see the whole building</p>
Won't have	<p>Geometrical repetitive modules positioned for aesthetics that do not consider light and solar gain</p>	Won't have	<p>The use of patterns, language and repetitive modules</p>

Research

mapping on aesthetics
(level of dominance) blue by user

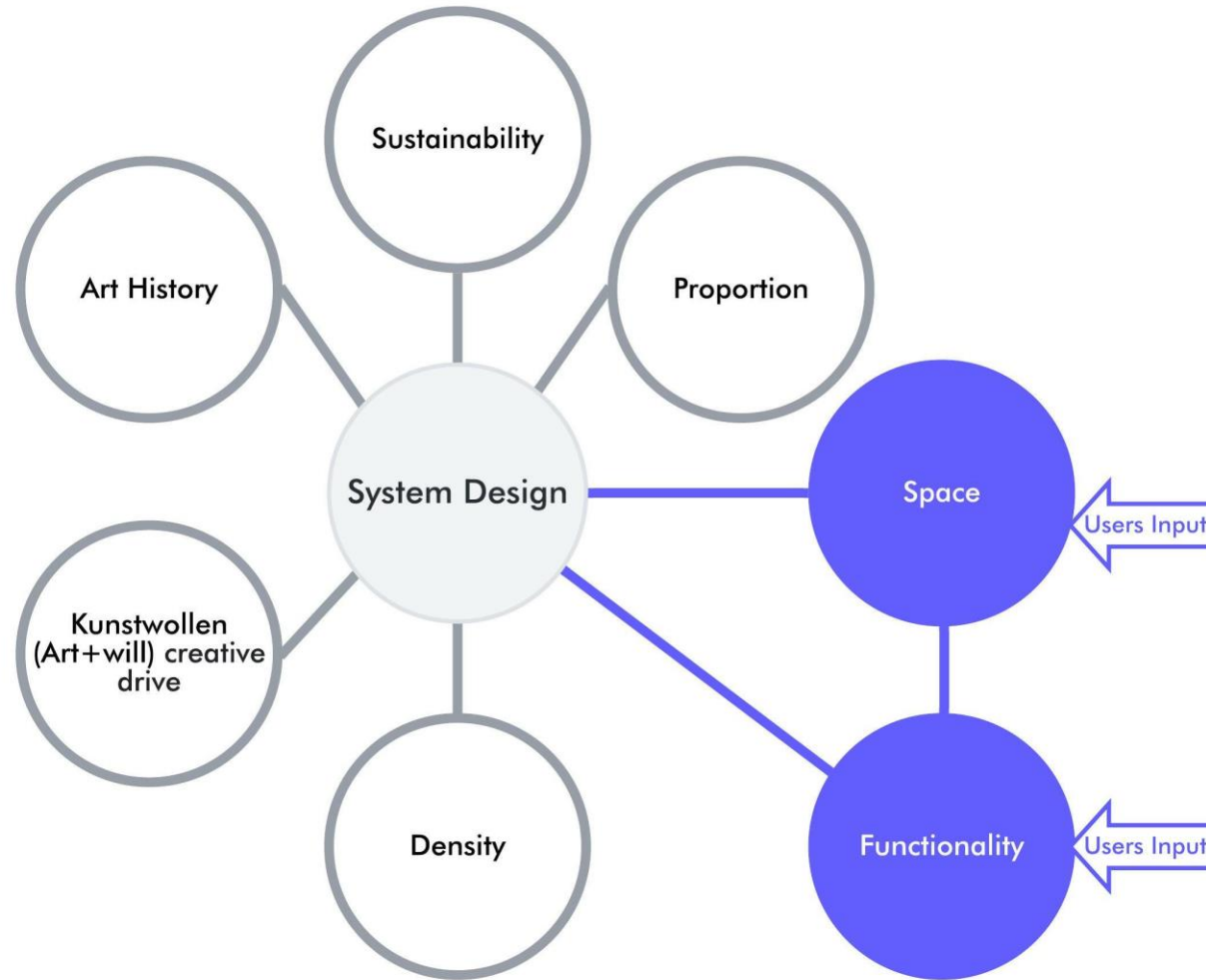

Design Automation

Design Automation

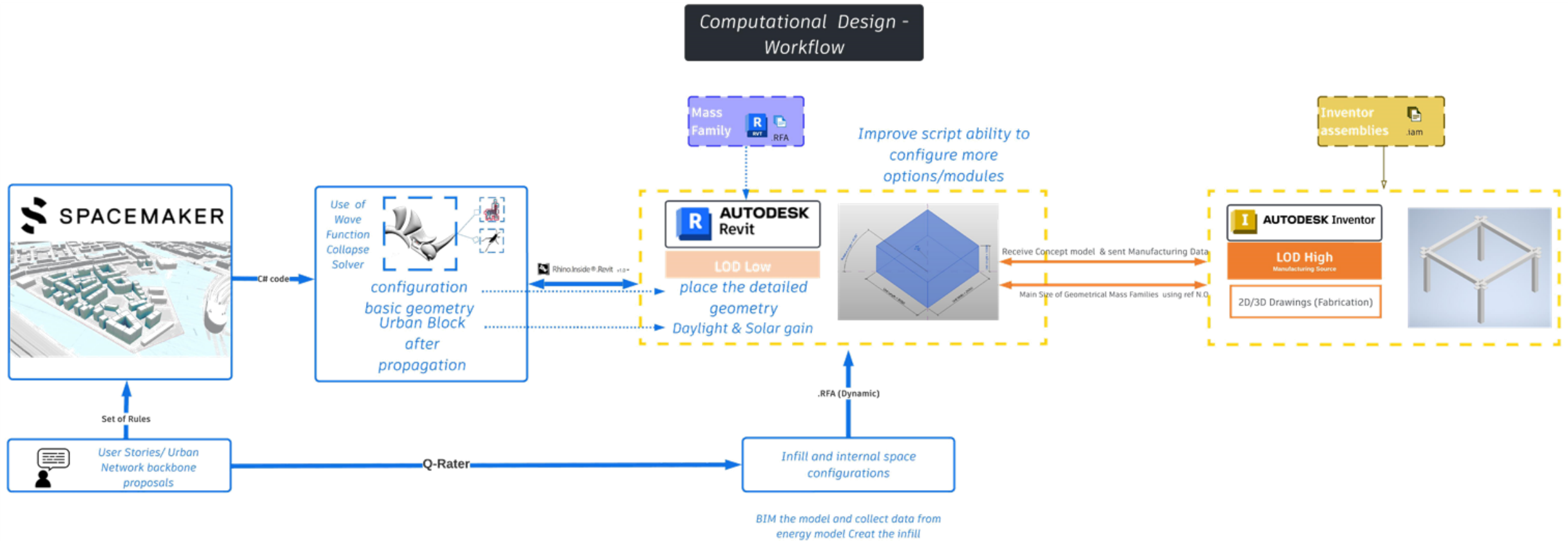

Design Automation

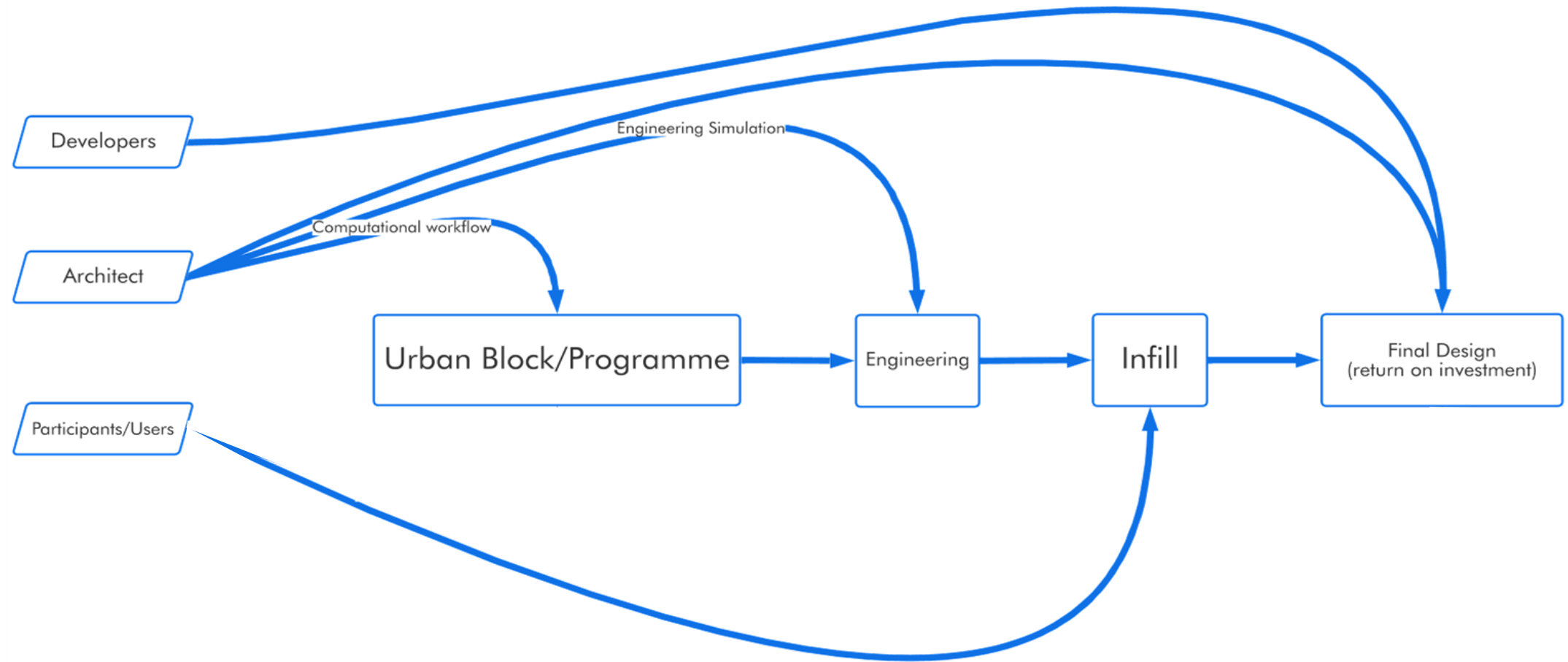

Design Levels

CITY > URBAN > District > Building

CITY > URBAN > DISTRICT > BUILDING

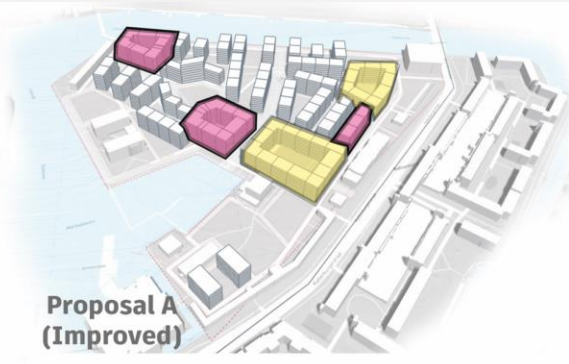

Area

Category	Original Proposal	Proposal A (Improved)	Proposal 2	Proposal 3
Site area	127,735 m ²	127,735 m ²	127,735 m ²	127,735 m ²
> BVO	193,583 m ²	202,892 m ²	185,123 m ²	186,090 m ²
> GO	174,224 m ²	181,749 m ²	165,757 m ²	166,627 m ²

Buildings

Category	Original Proposal	Proposal A (Improved)	Proposal 2	Proposal 3
Facades	83,814 m ²	114,571 m ²	112,508 m ²	95,051 m ²

Outdoor area

Ground Roof All June 21 00:00 - 24:00 Filters

Category	Original Proposal	Proposal A (Improved)	Proposal 2	Proposal 3
Achieved	94,808 m ²	89,335 m ²	91,320 m ²	91,427 m ²
December 21	94,808 m ²	-5,473 m ²	-3,488 m ²	-3,381 m ²
Facade				
Less than 4 h	78 %	79 %	78 %	76 %
Between 4 and 7 h	16 %	+1 pp	+0 pp	-2 pp
More than 7 h	6 %	15 %	19 %	20 %
		-1 pp	+3 pp	+4 pp
		5 %	3 %	4 %

CITY > URBAN > DISTRICT > BUILDING

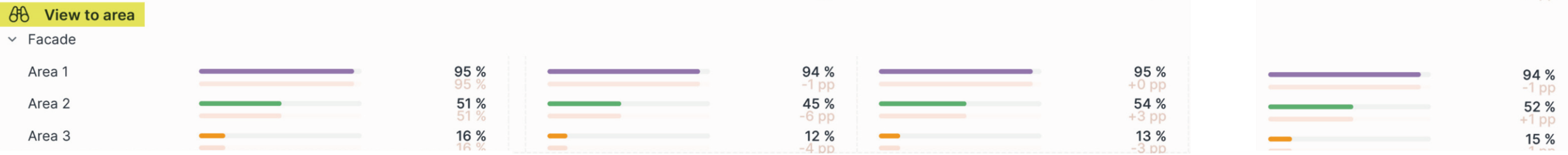
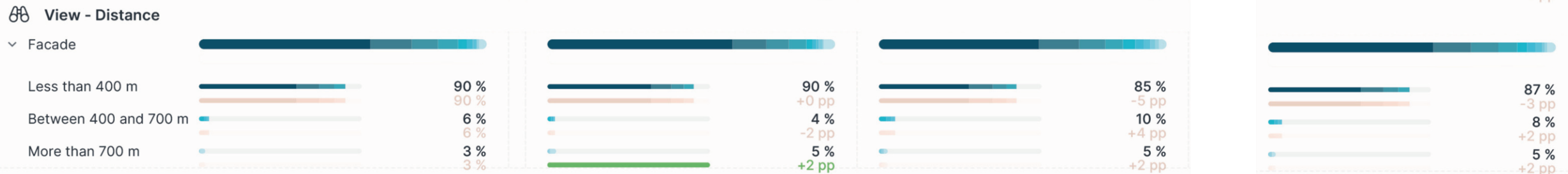
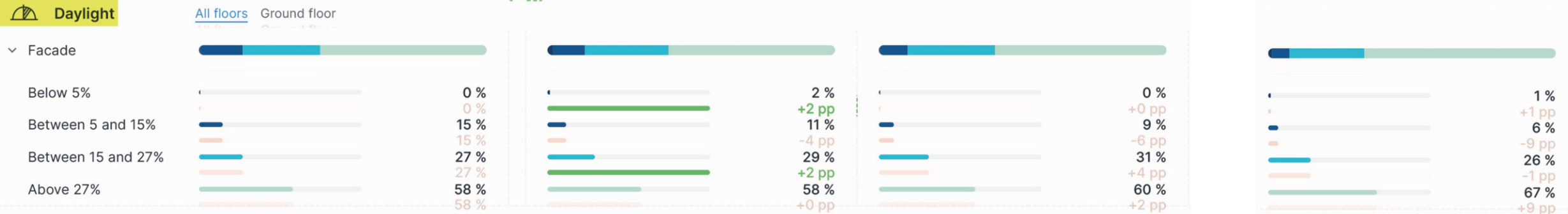
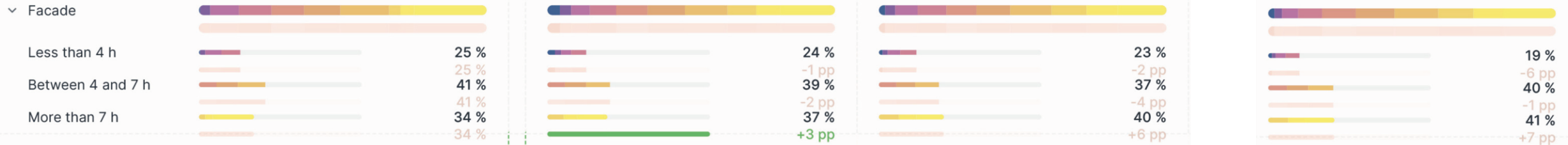

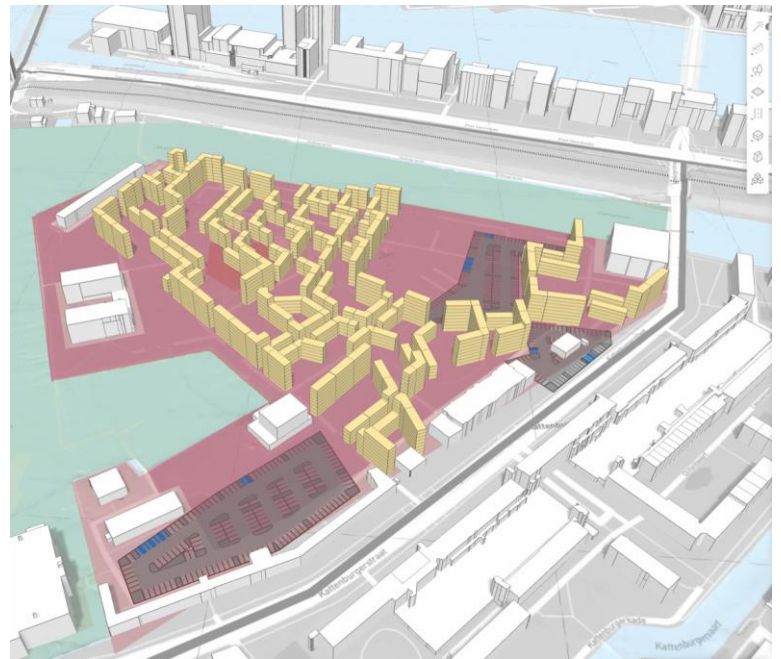
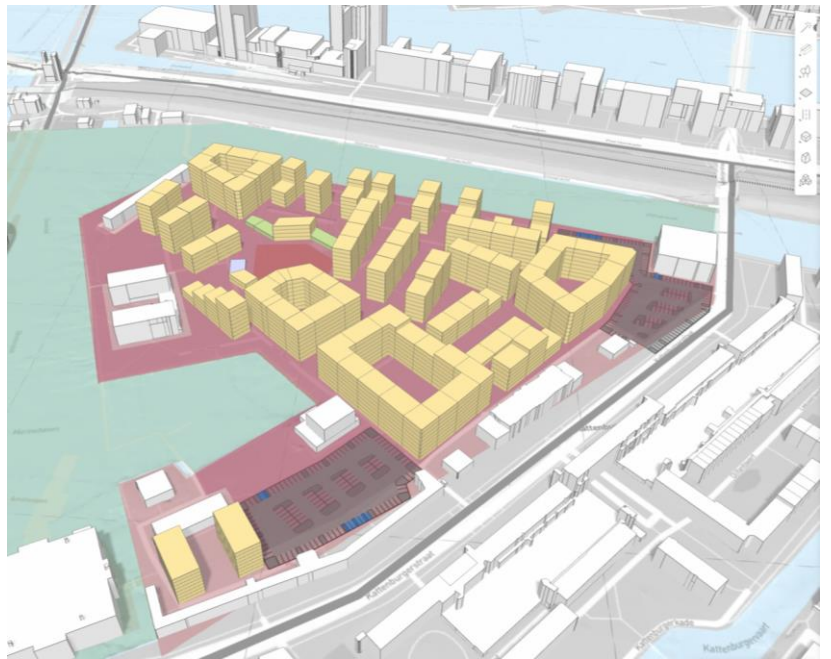
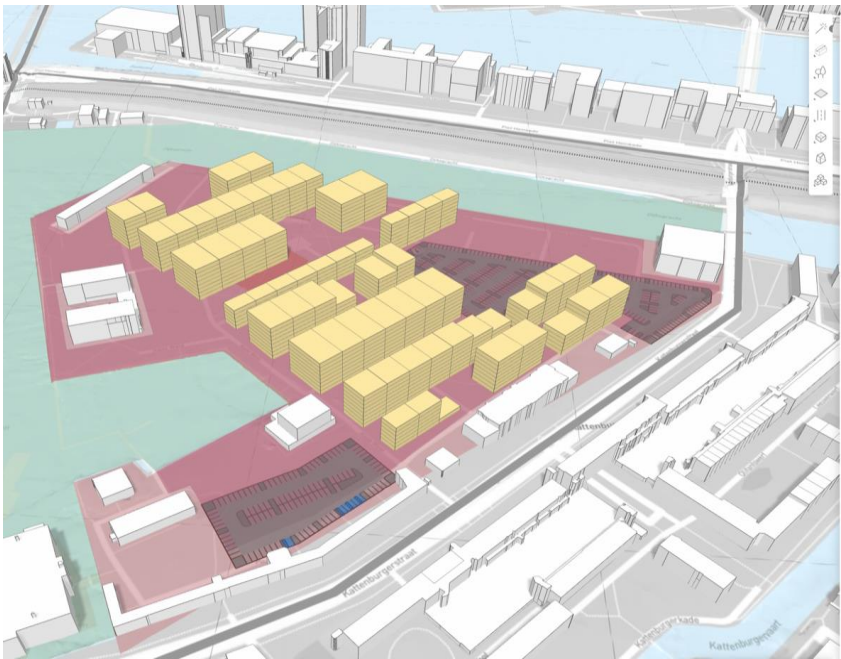

CITY > URBAN > DISTRICT > BUILDING

“Van Stoel tot Stad” Short Movie





aE







TU Delft



PDF
PDF
renders_002.pdf
renders_003 (1).pdf



J.J. Berlage, 1915



Piet Bloom, 1915



Gerrit Rietveld, 1931



Gerrit Thomas Rietveld, 1931



Gerrit Rietveld, 1931

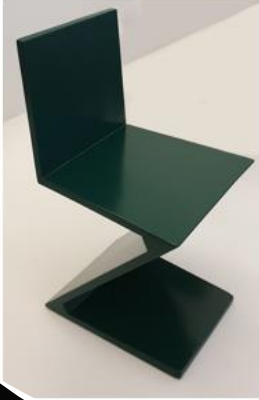

Piet Hein, 1946



Piet Hein, 1946



Piet Hein, 1946

Thank you

Tarik Alboustani

Extras

CITY > URBAN > DISTRICT > **BUILDING**







CITY > URBAN > DISTRICT > BUILDING

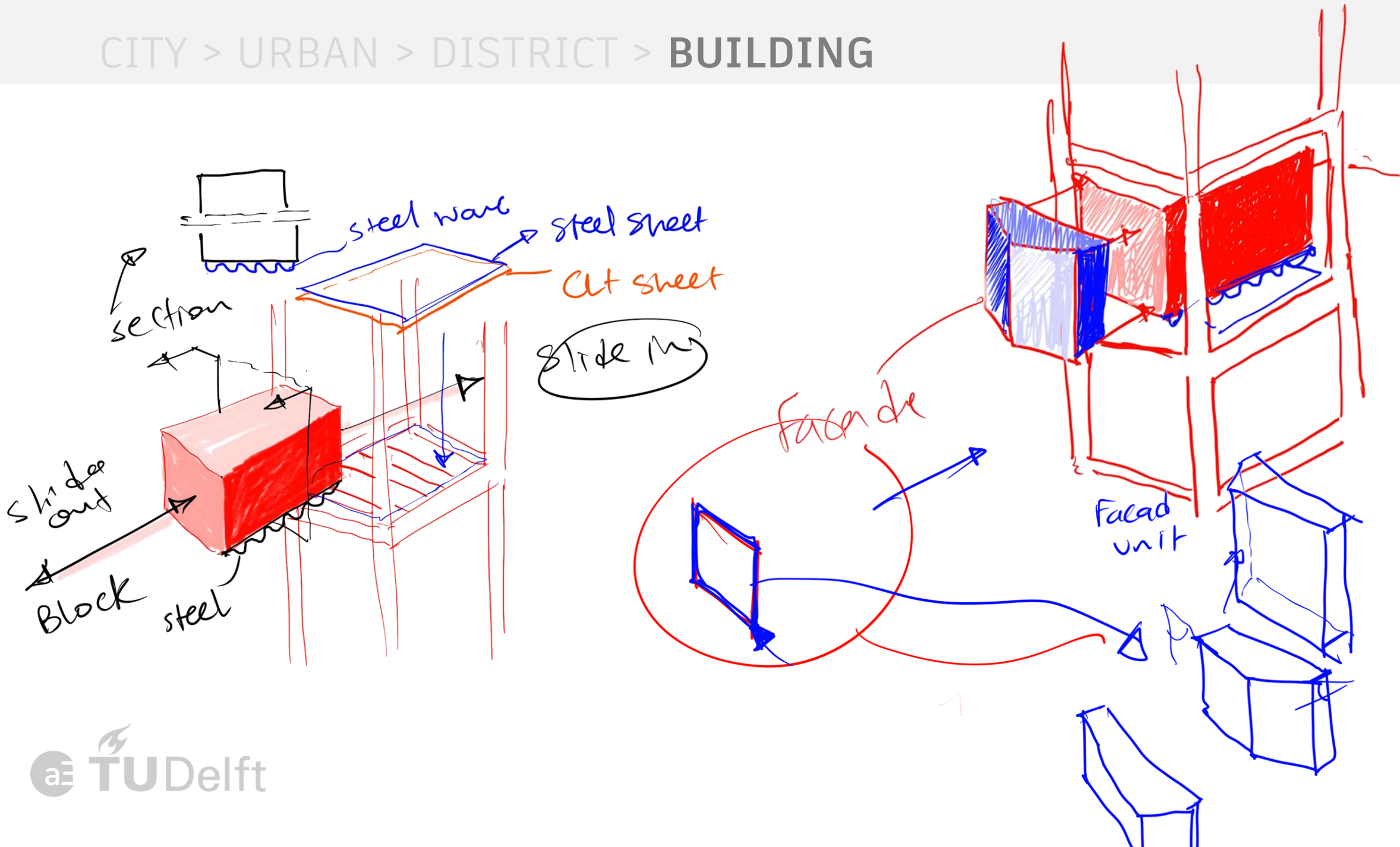

CITY > URBAN > DISTRICT > BUILDING

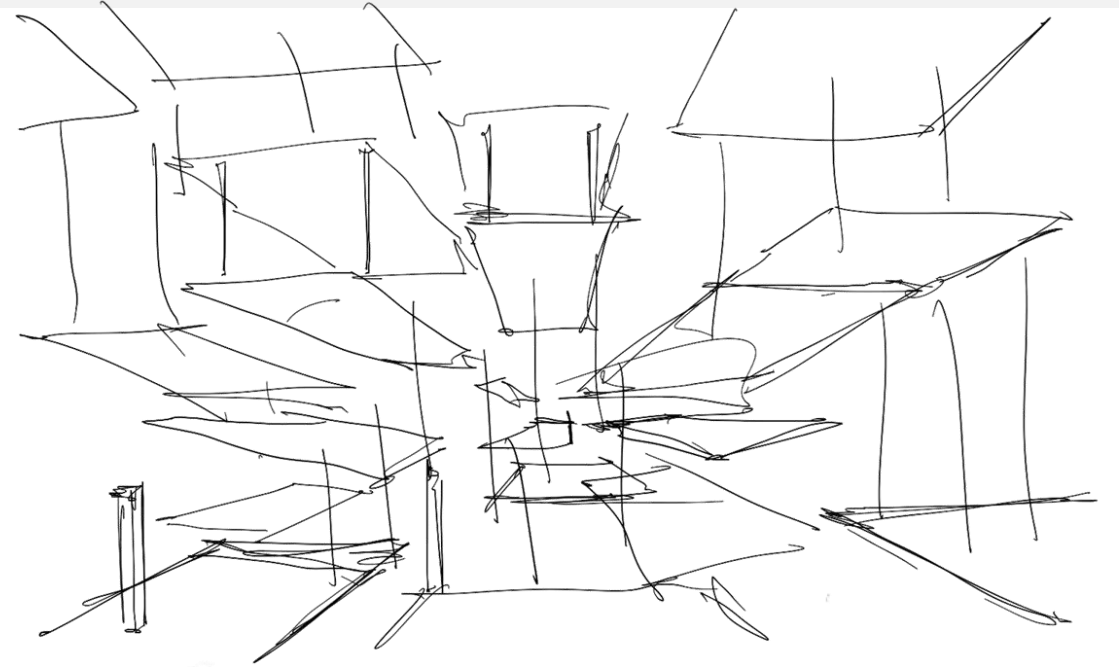
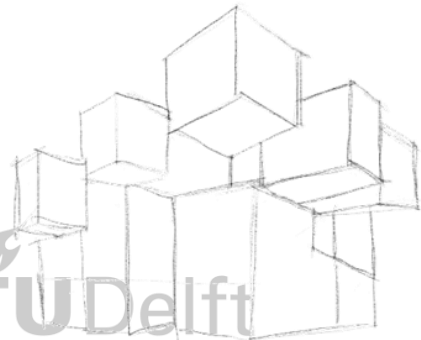
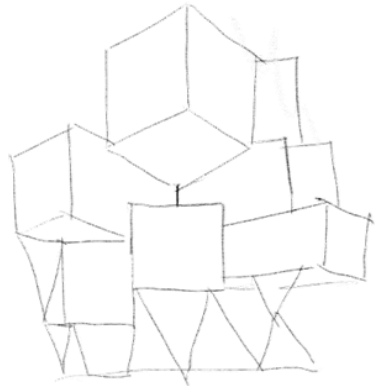
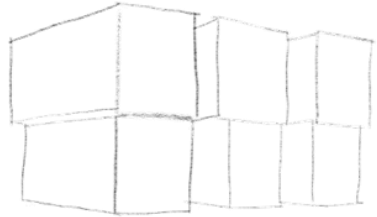
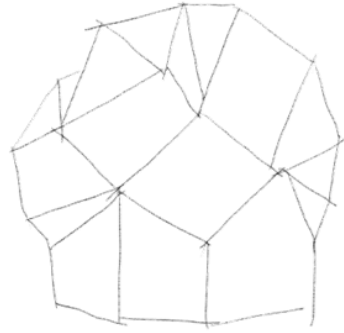
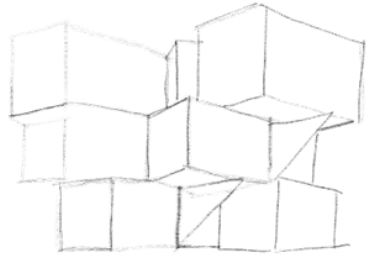

Movable

Housing

Commercial

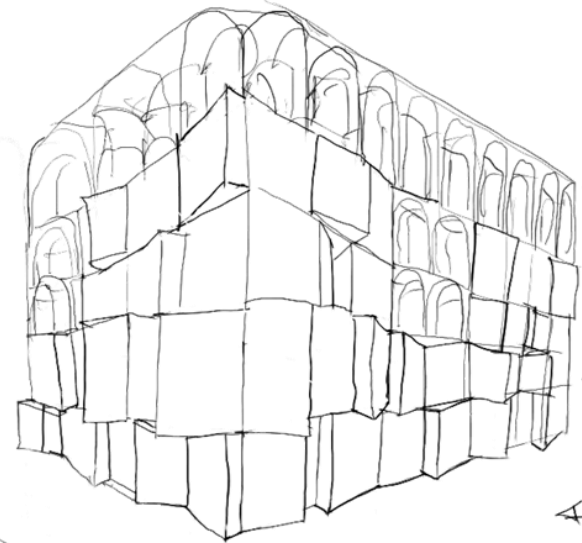

Steel & Wood

Wood

Steel Glass

CITY > URBAN > DISTRICT > BUILDING (Floor 1st)

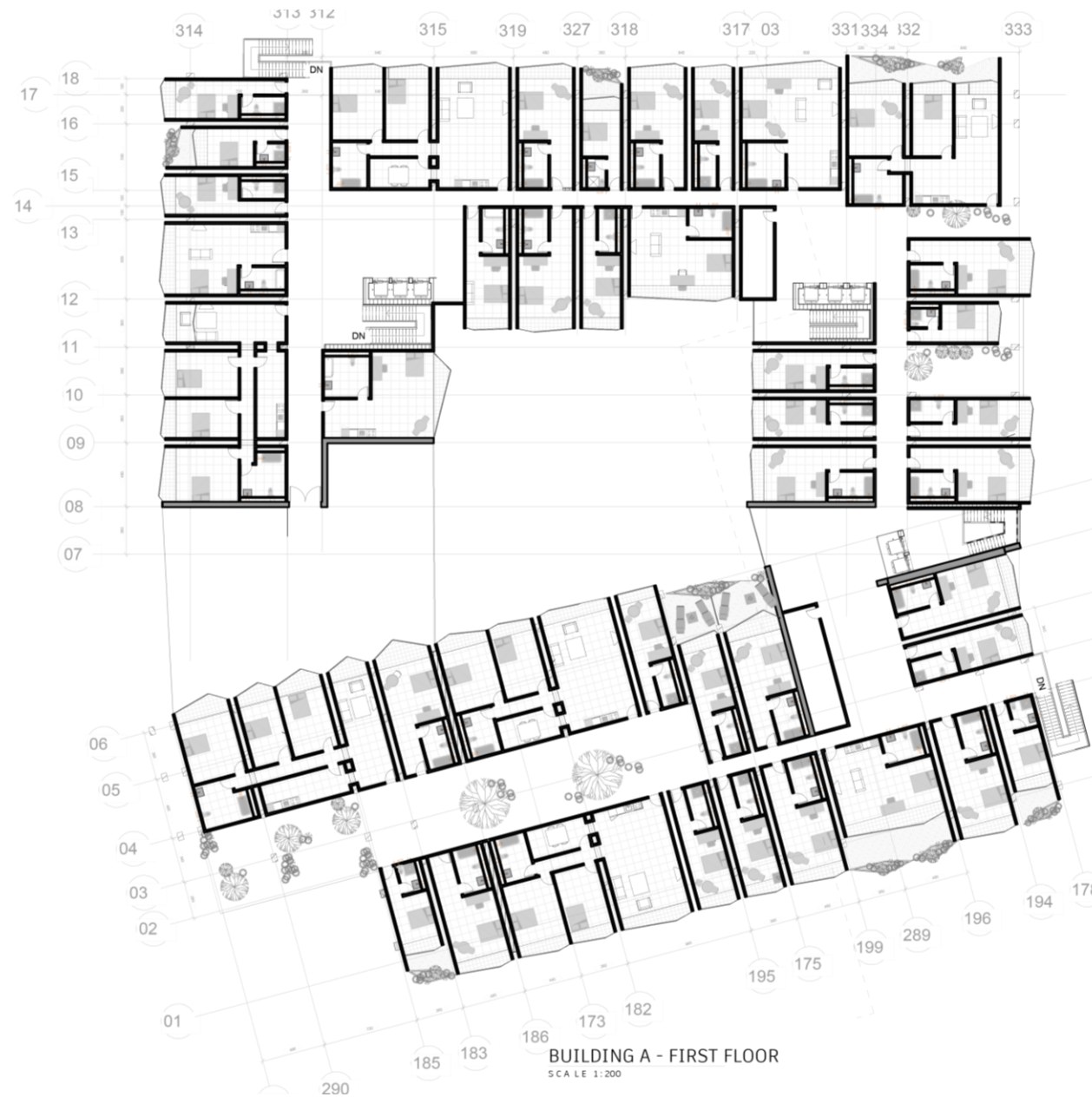

CITY > URBAN > DISTRICT > BUILDING (Floor 1st)

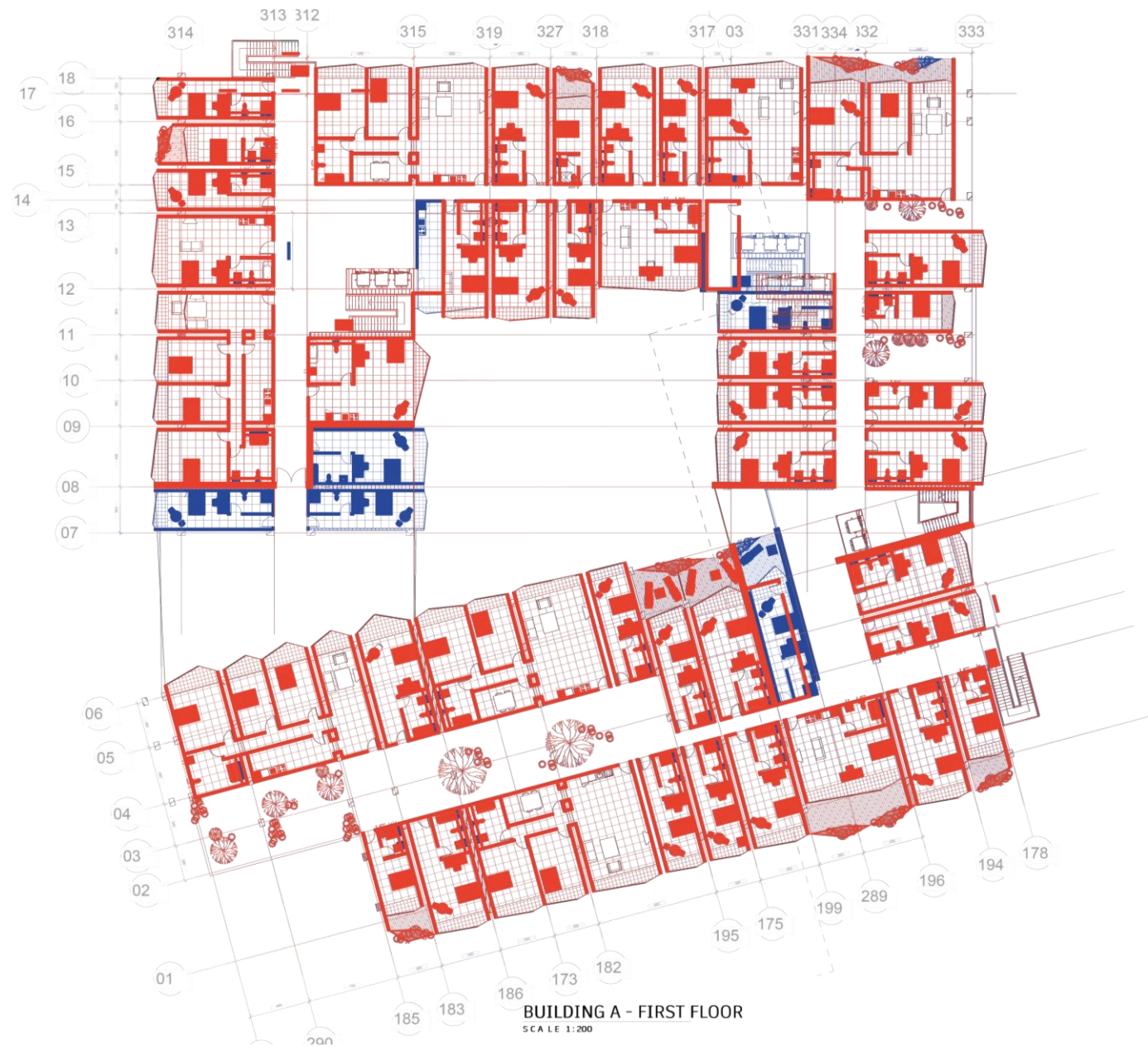

CITY > URBAN > DISTRICT > BUILDING (Floor 2nd)



CITY > URBAN > DISTRICT > BUILDING (Floor 2nd)

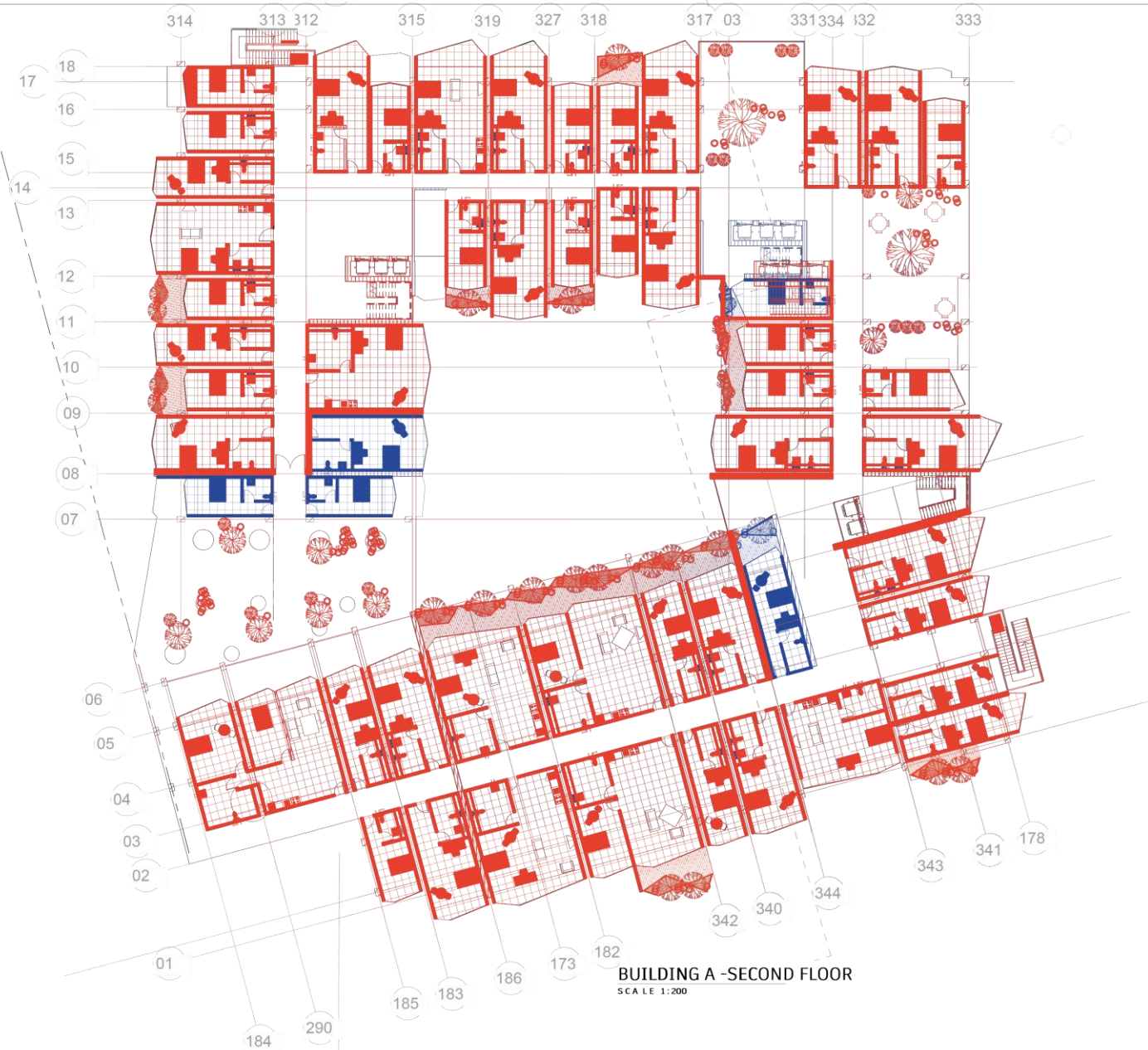

CITY > URBAN > DISTRICT > BUILDING (Façade)

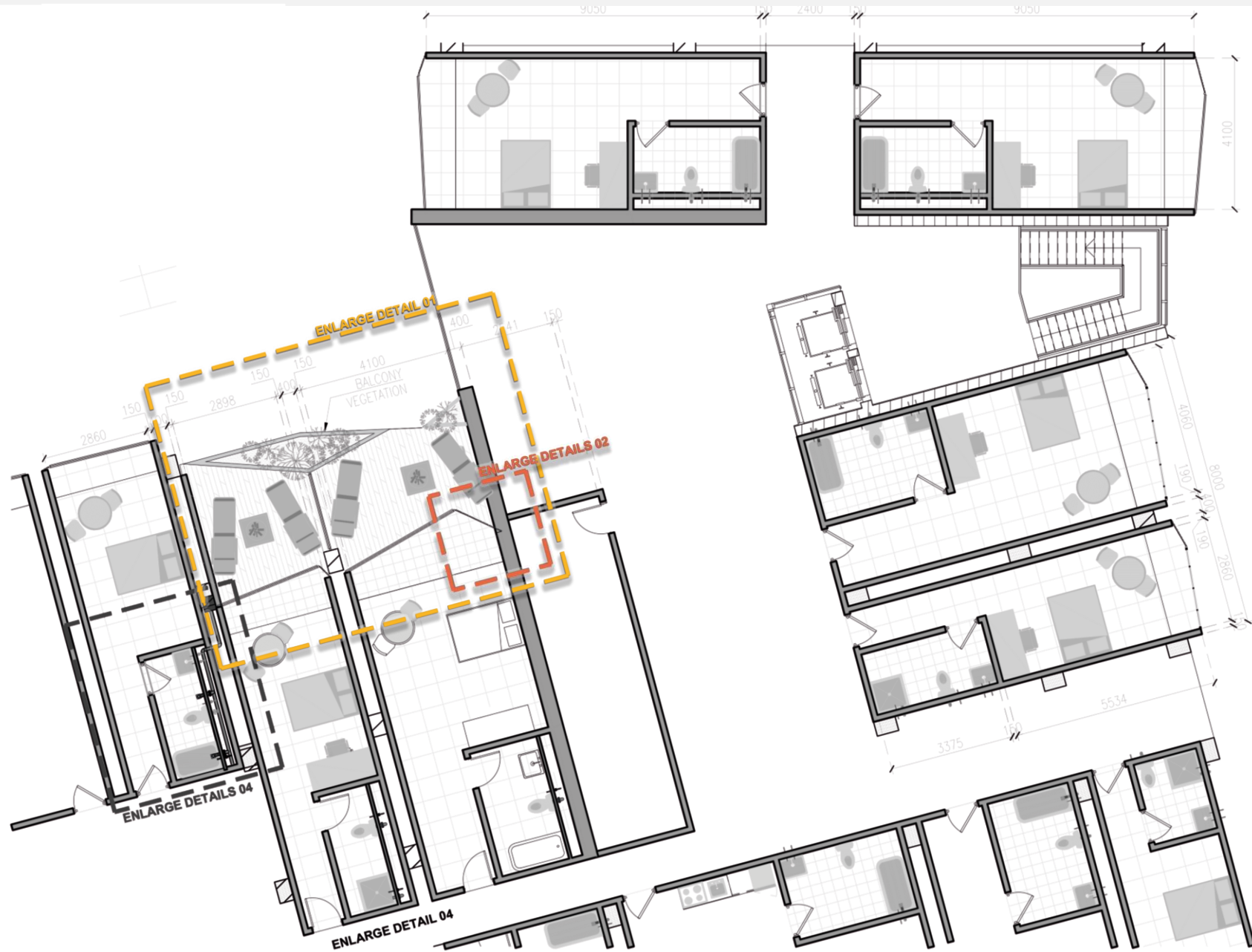

CITY > URBAN > DISTRICT > BUILDING (Façade)

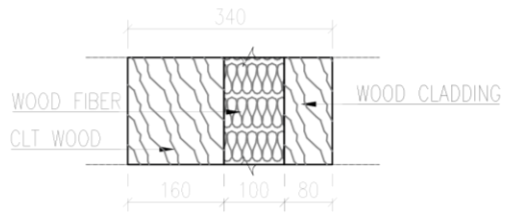

ENLARGE DETAILS 03 SECTION

SCALE 1 : 10

ENLARGE DETAILS 03 PLAN

SCALE 1 : 10

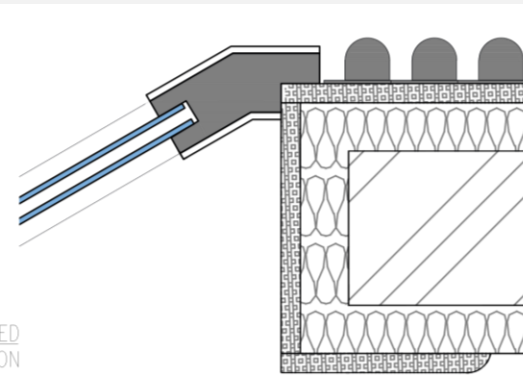
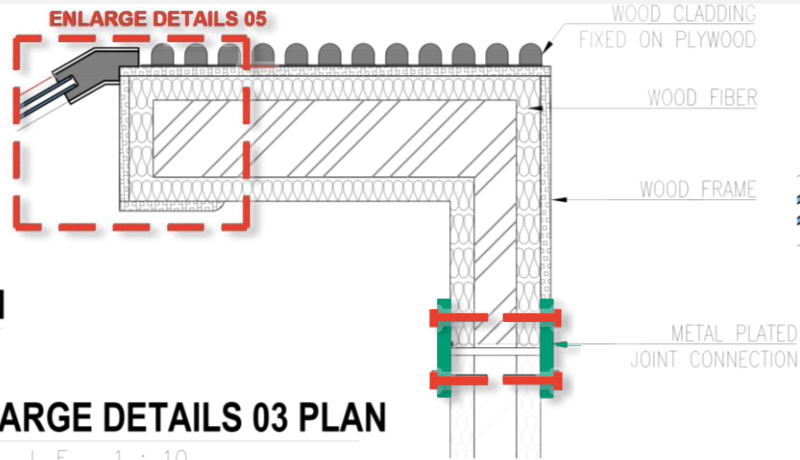

ENLARGE DETAILS 05

SCALE 1 : 5

STAIRCASE DETAILS

SCALE 1 : 50

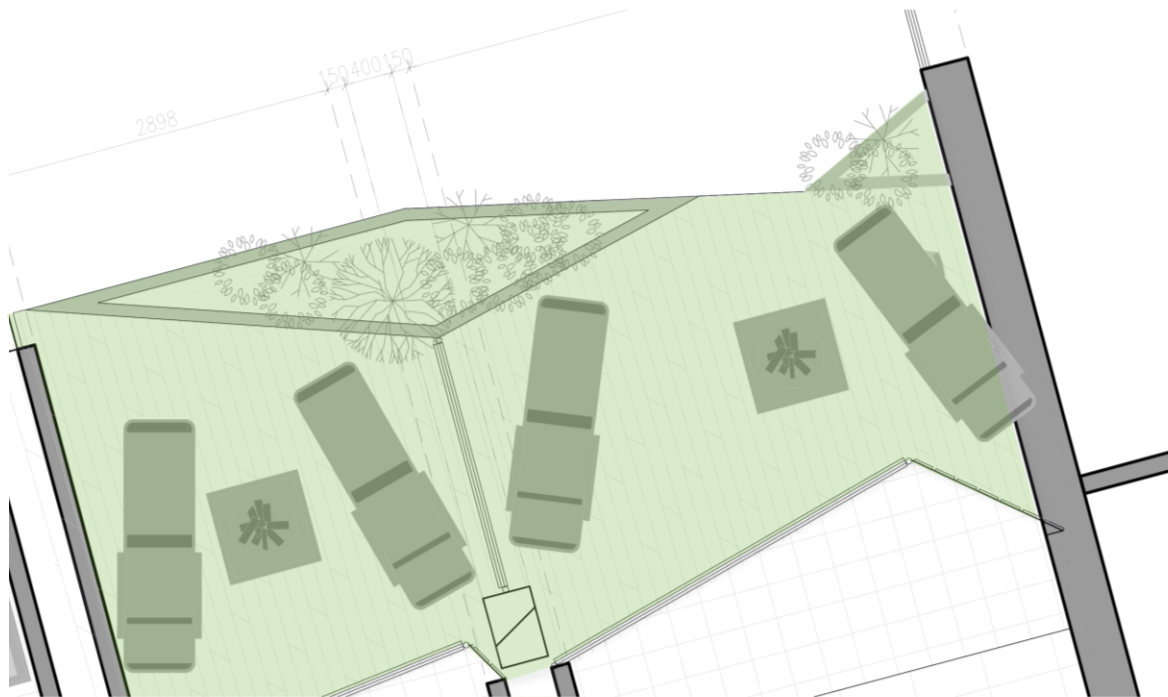

ENLARGE DETAILS 01

SCALE 1 : 50

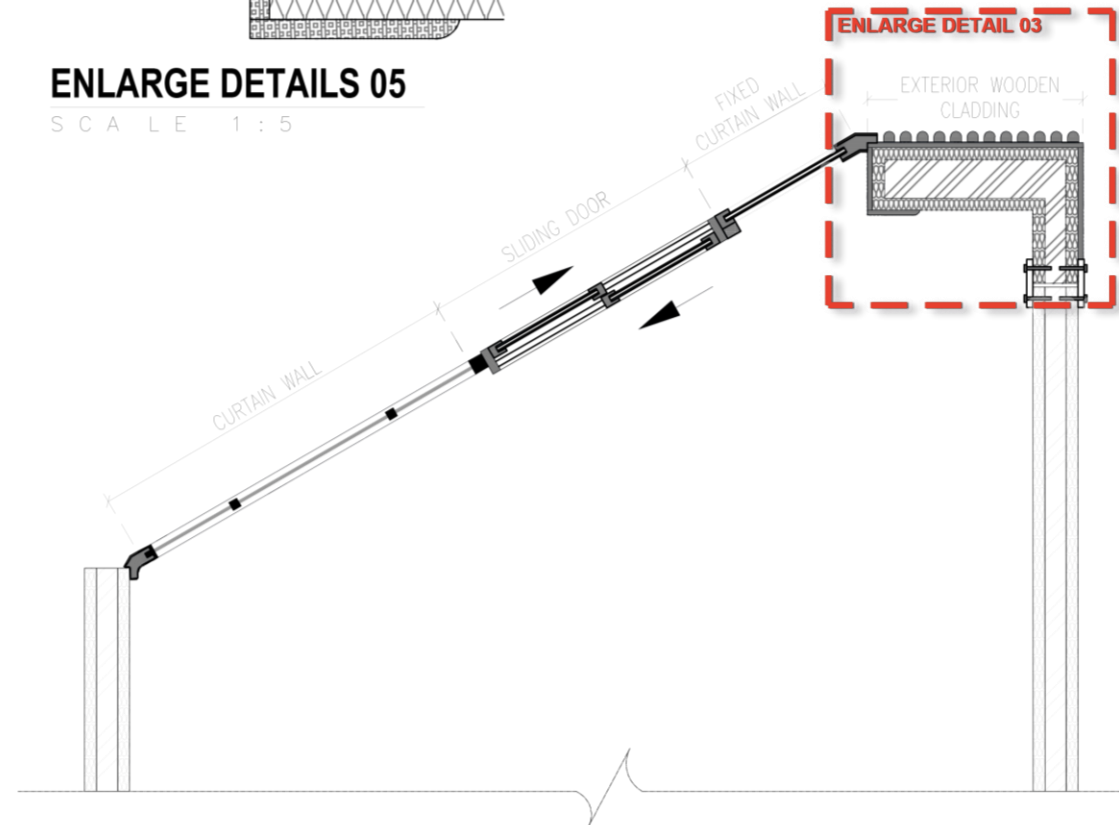

ENLARGE DETAILS 02

SCALE 1 : 20

CITY > URBAN > DISTRICT > BUILDING (Façade)

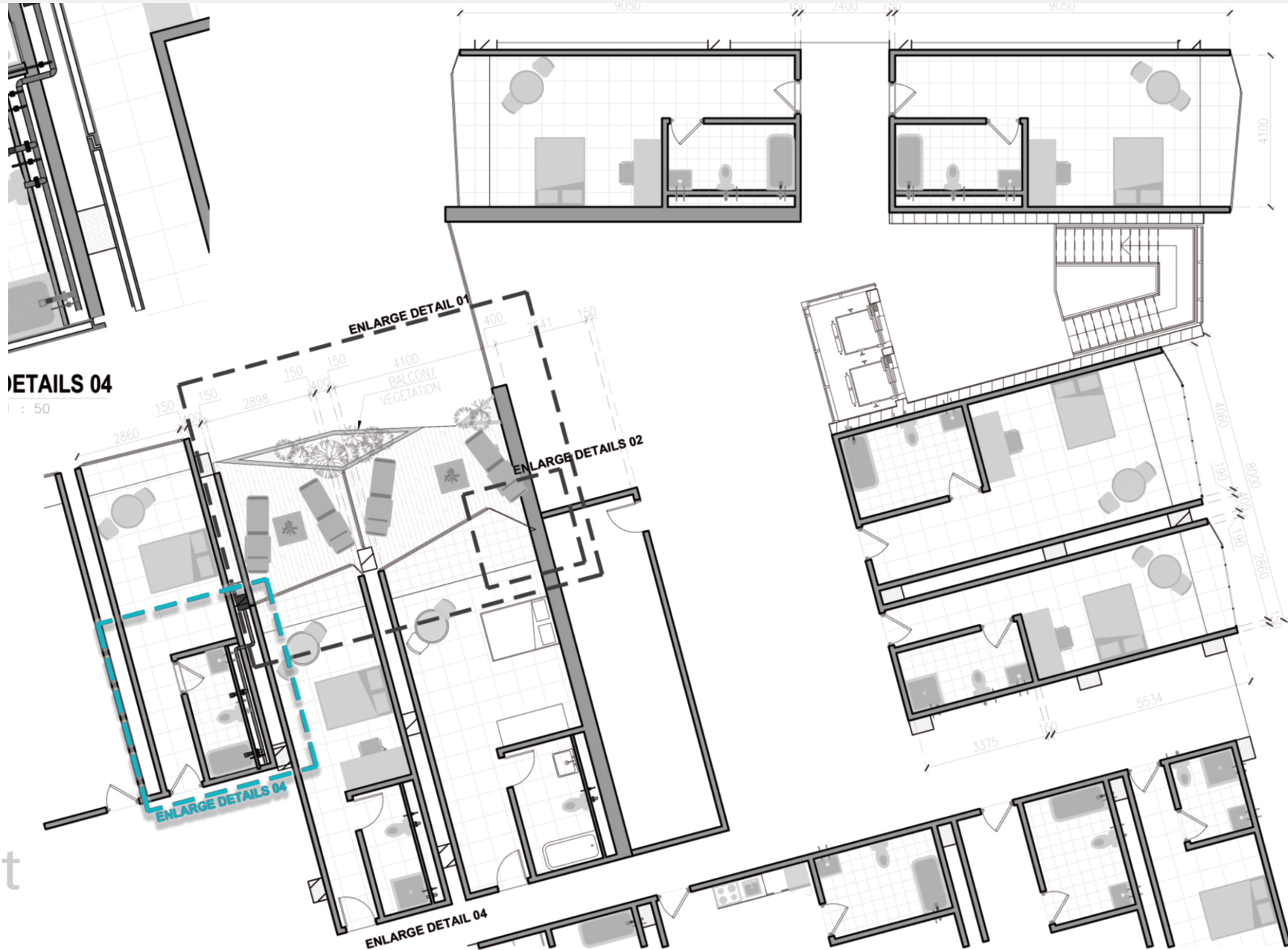

CITY > URBAN > DISTRICT > BUILDING (Façade)

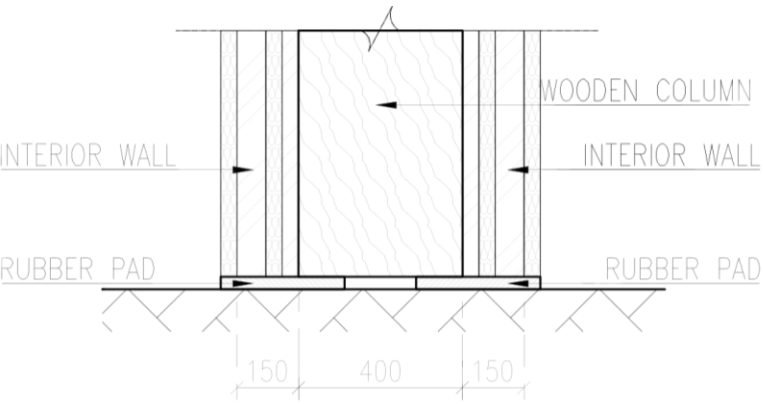

TYPICAL COLUMN DETAILS

SCALE 1 : 20

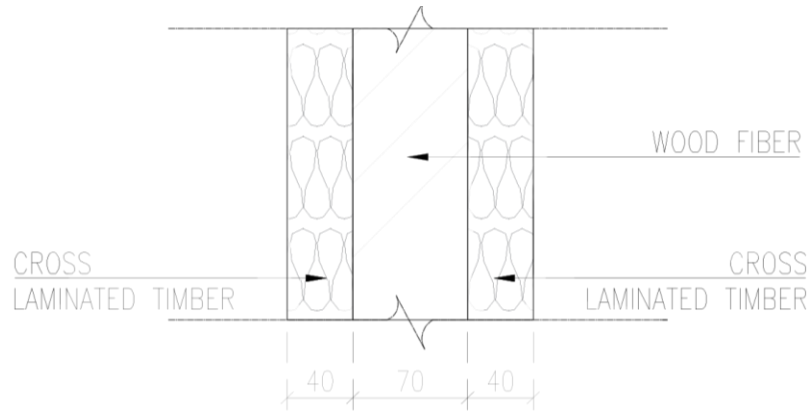

TYPICAL INTERIOR WALL DETAILS

SCALE 1 : 5

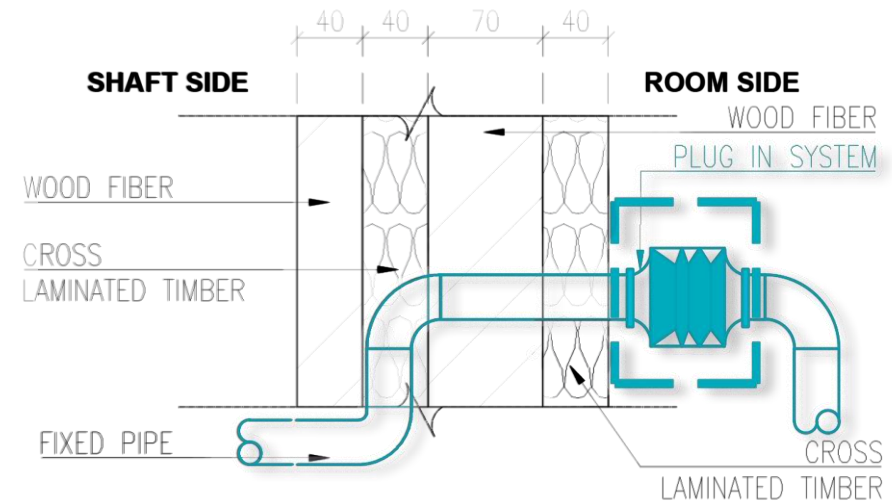

TYPICAL SHAFT WALL DETAILS

SCALE 1 : 5

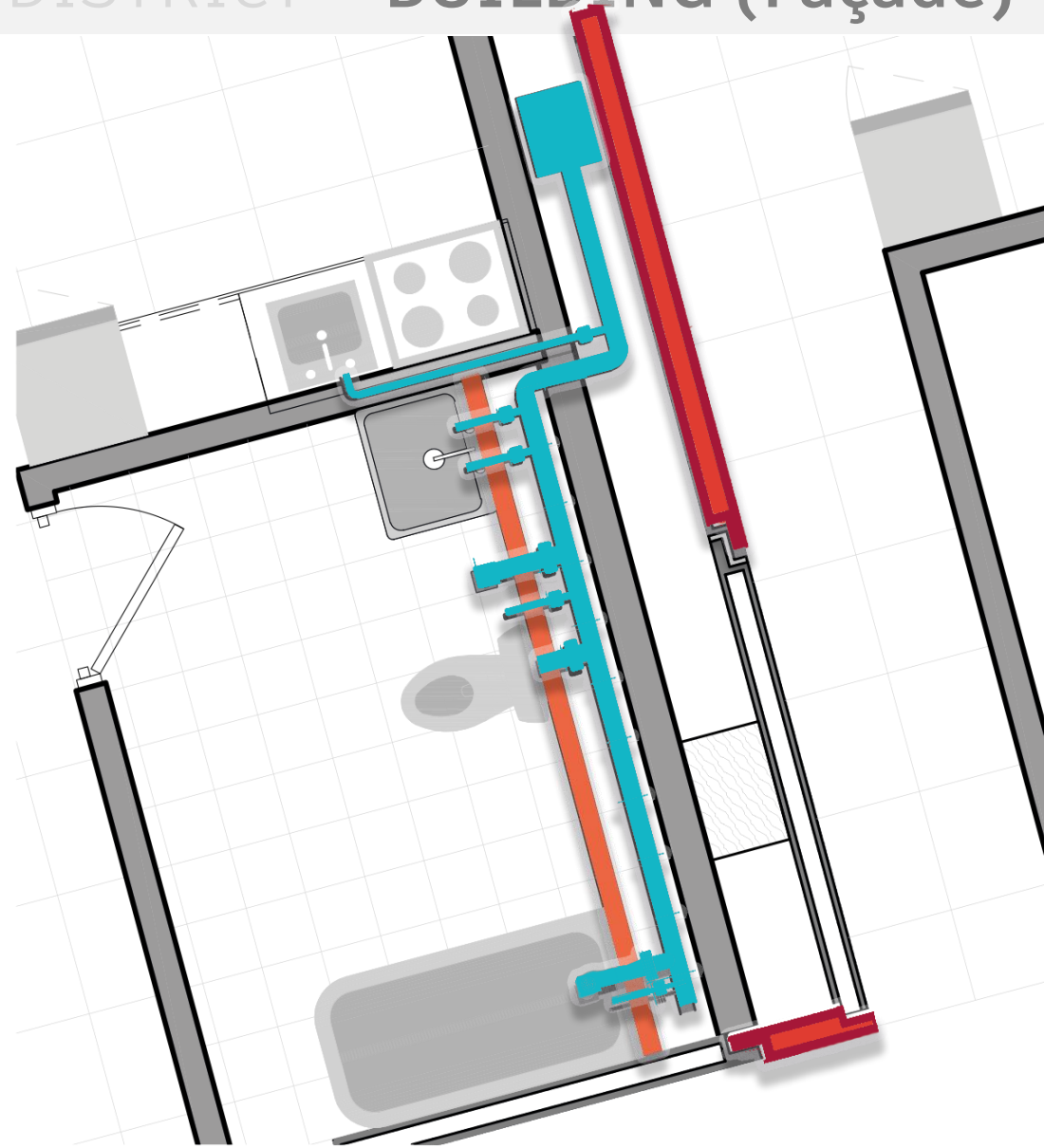

CITY > URBAN > DISTRICT > BUILDING (Structure)



CITY > URBAN > DISTRICT > BUILDING (Structure)

