

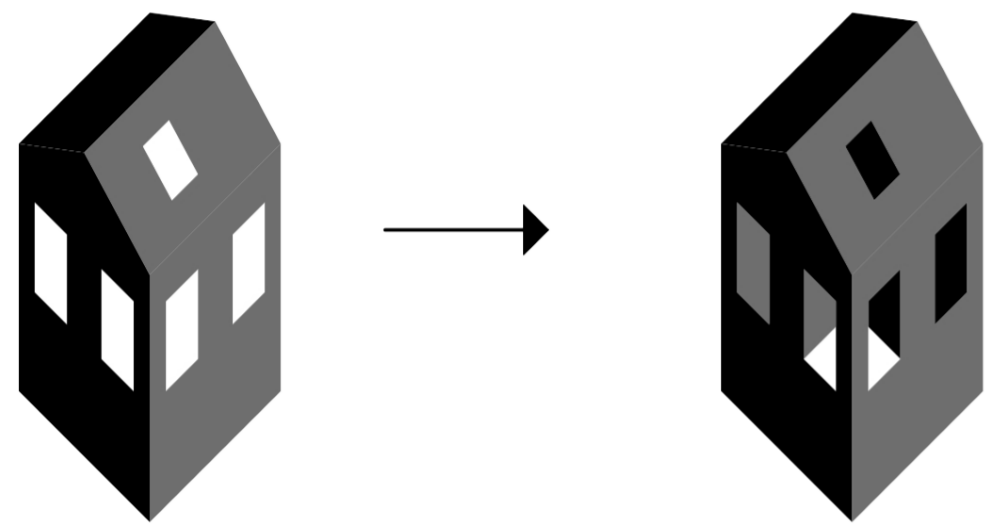

Skeletonize

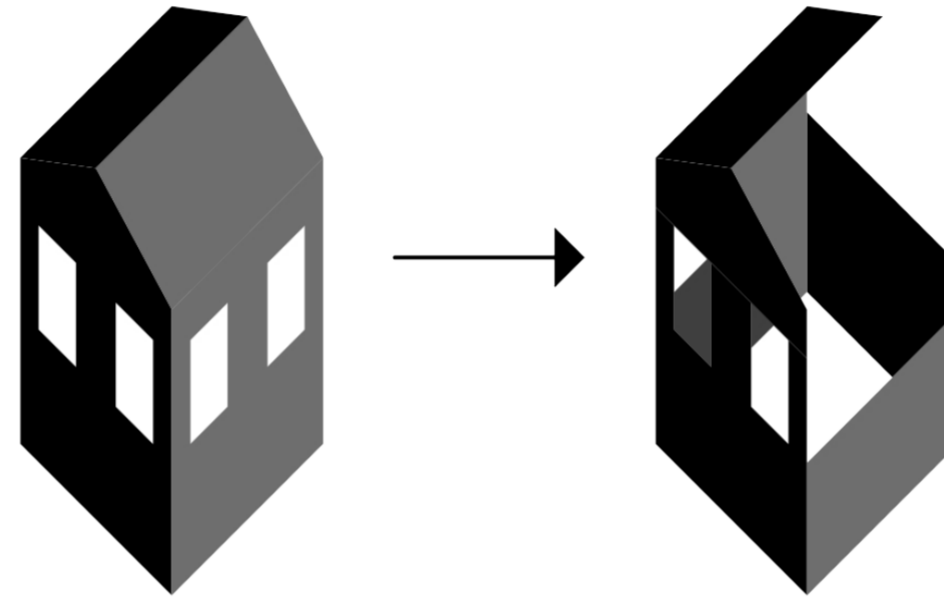

Dismantle



Remove from Context

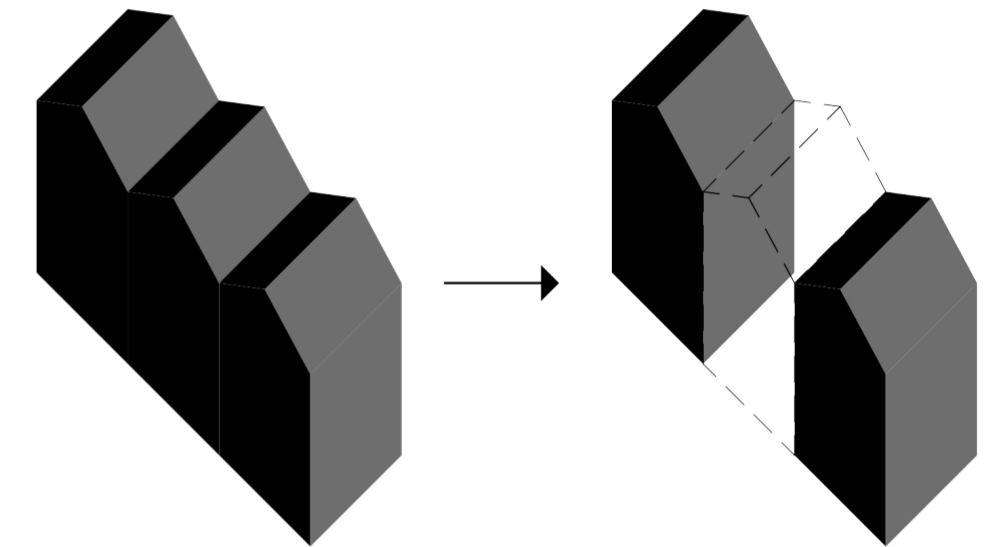

Impend Destruction

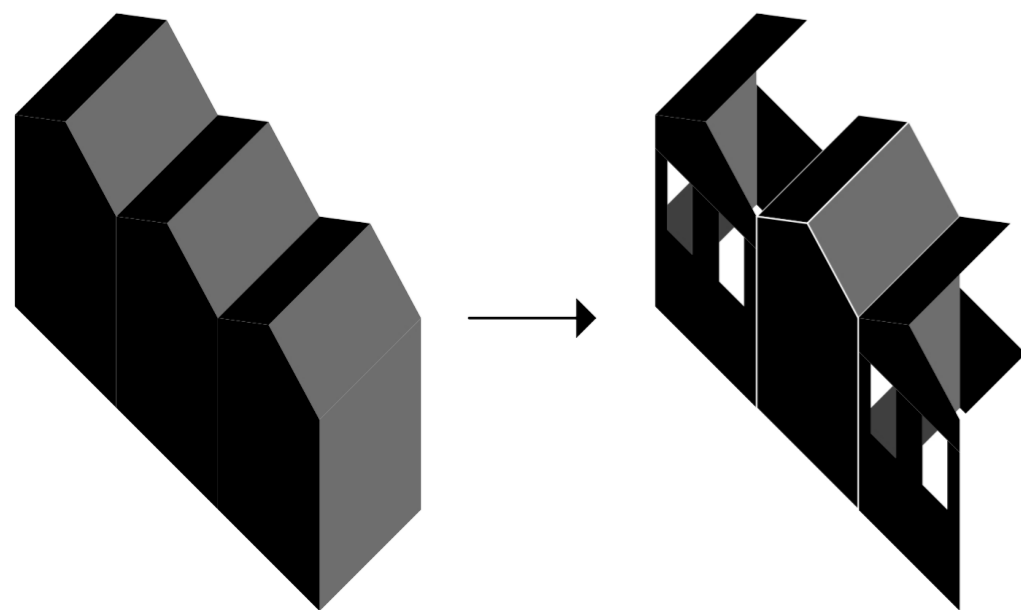

Tearing

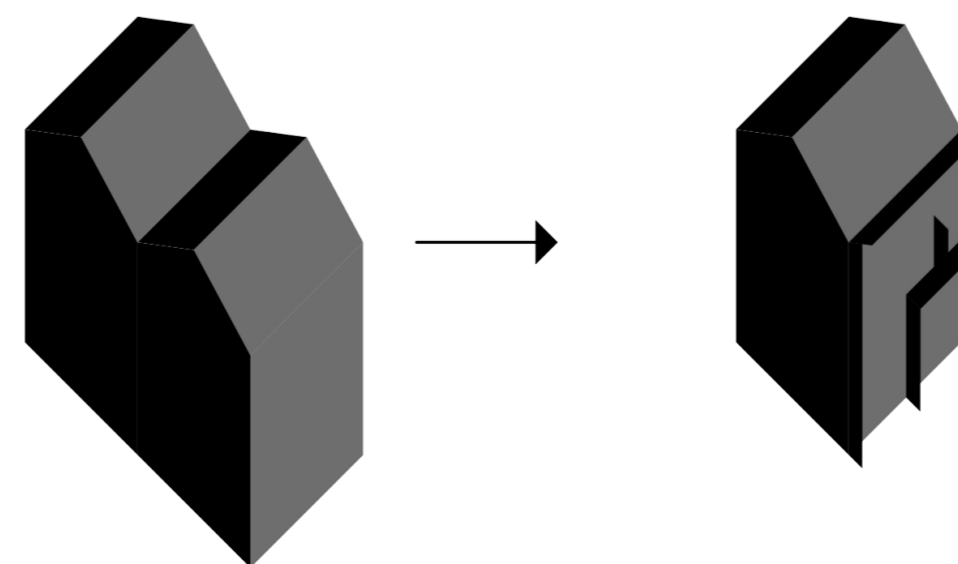

Exposing

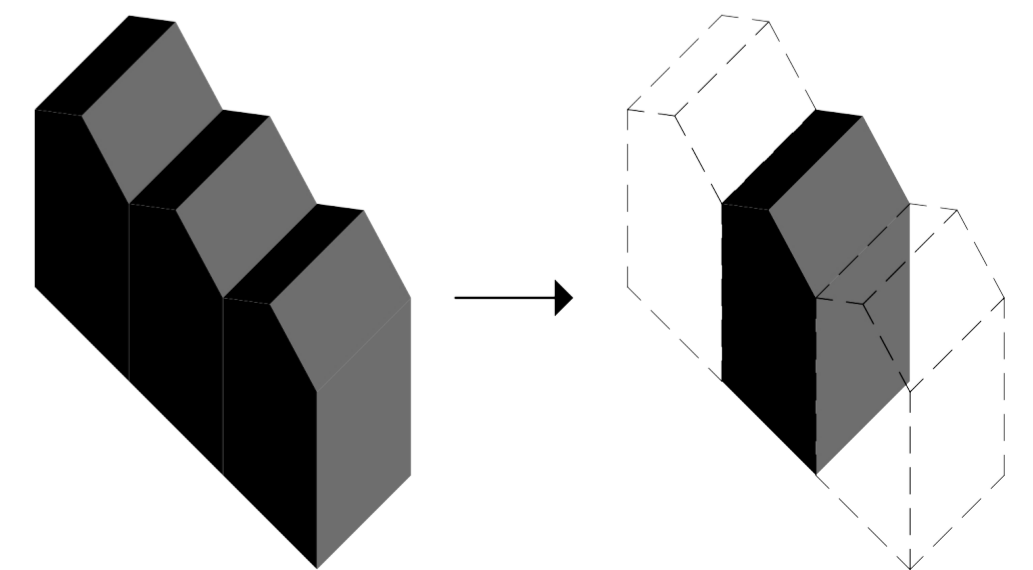

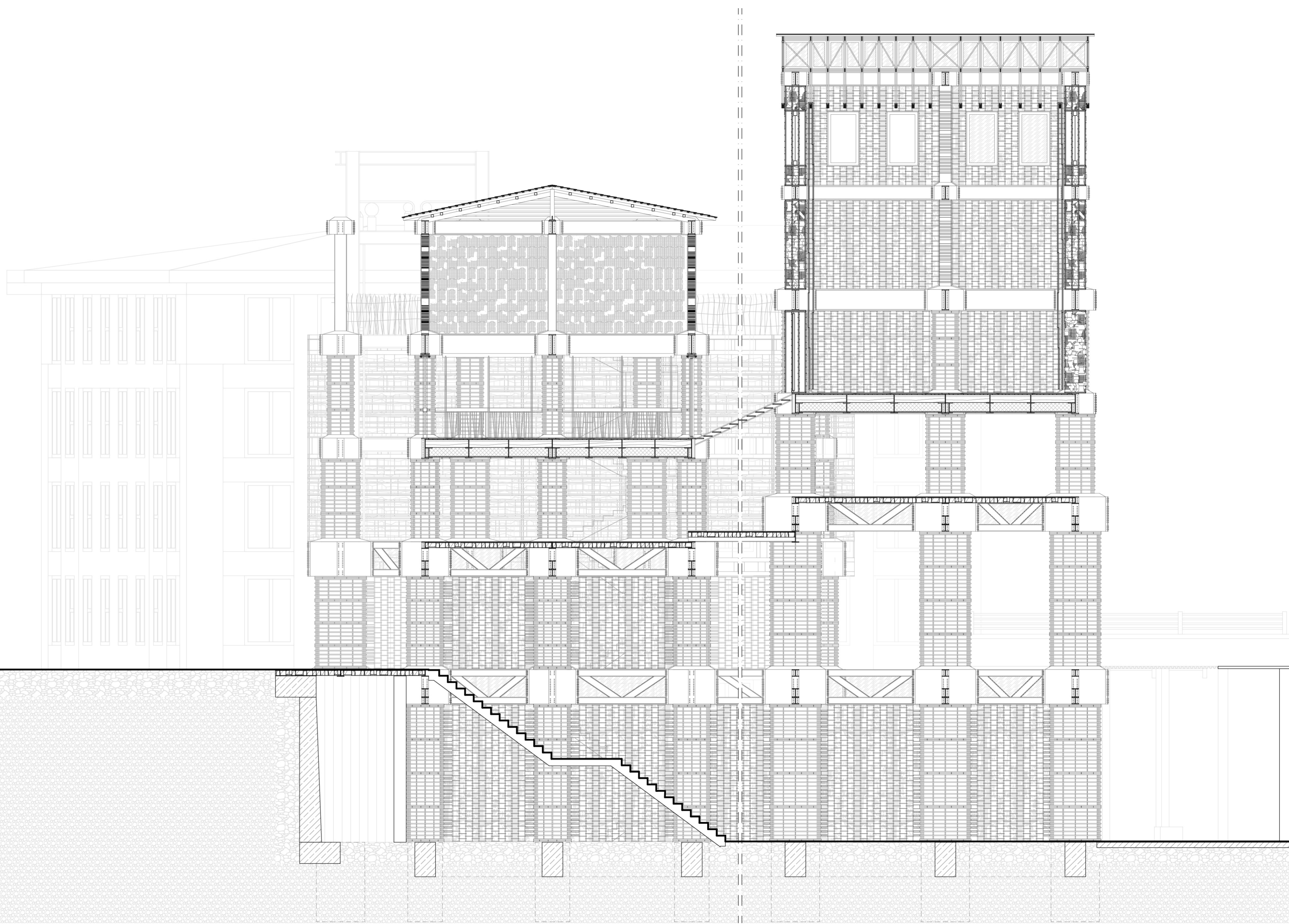

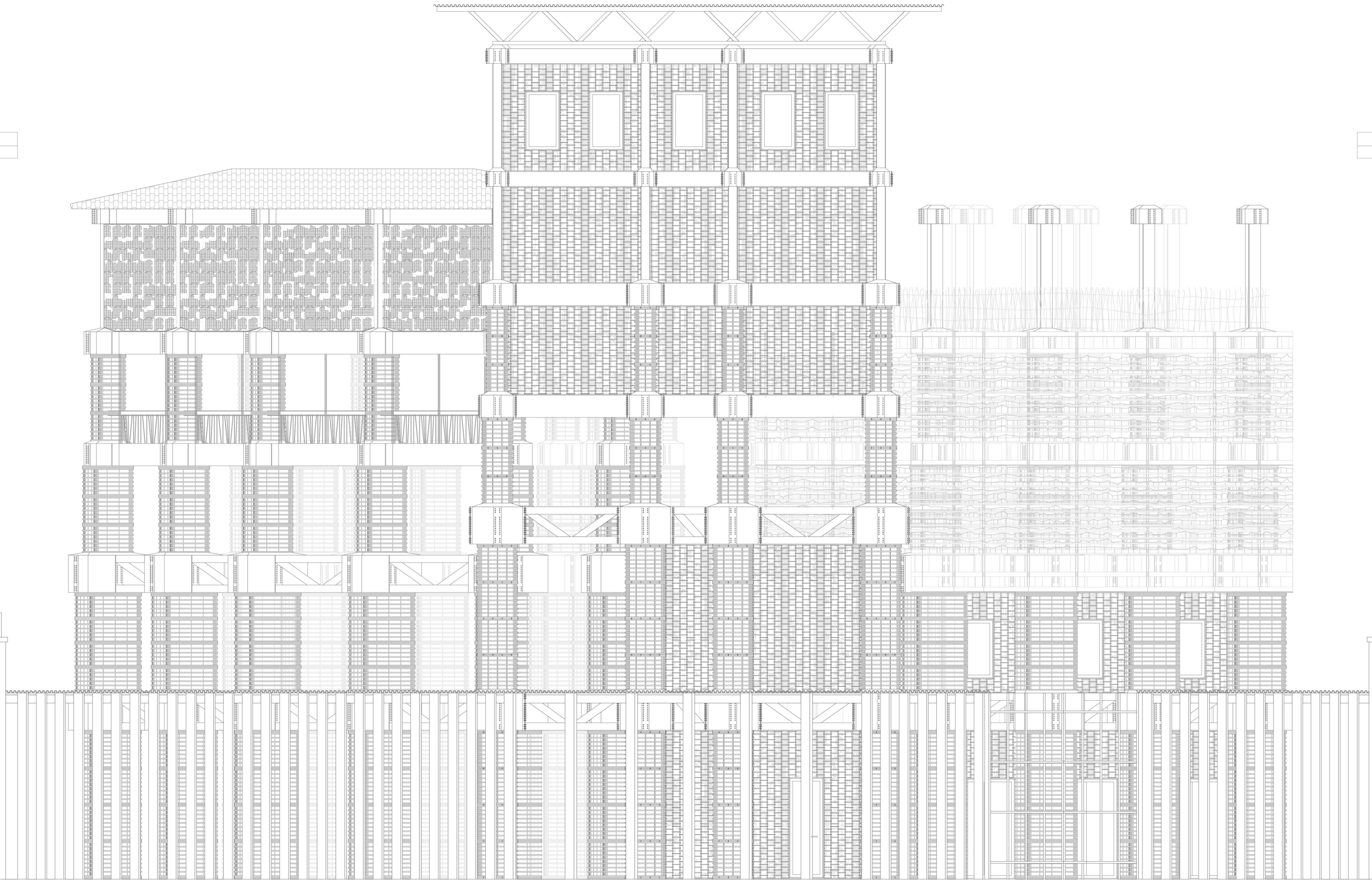

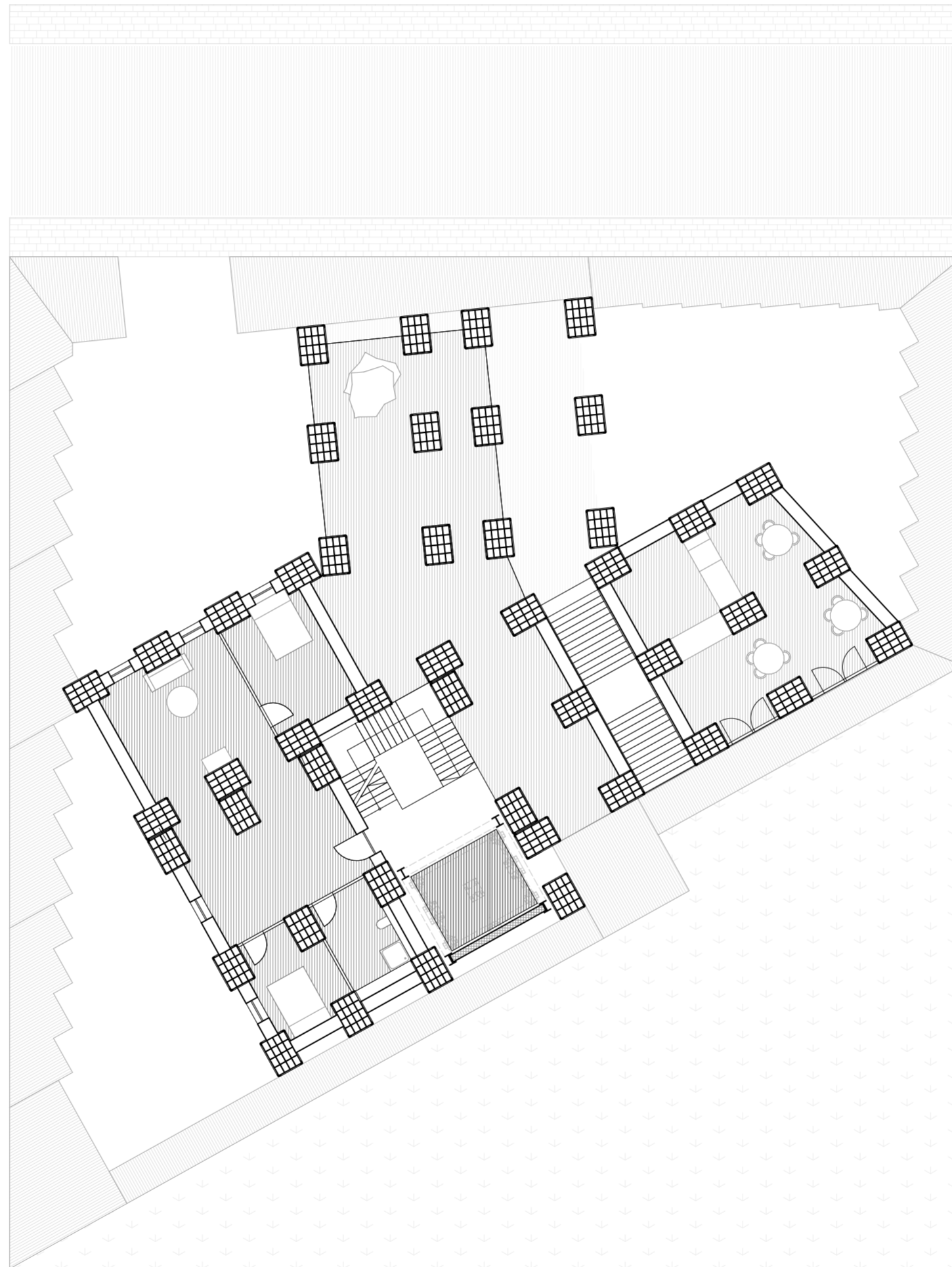

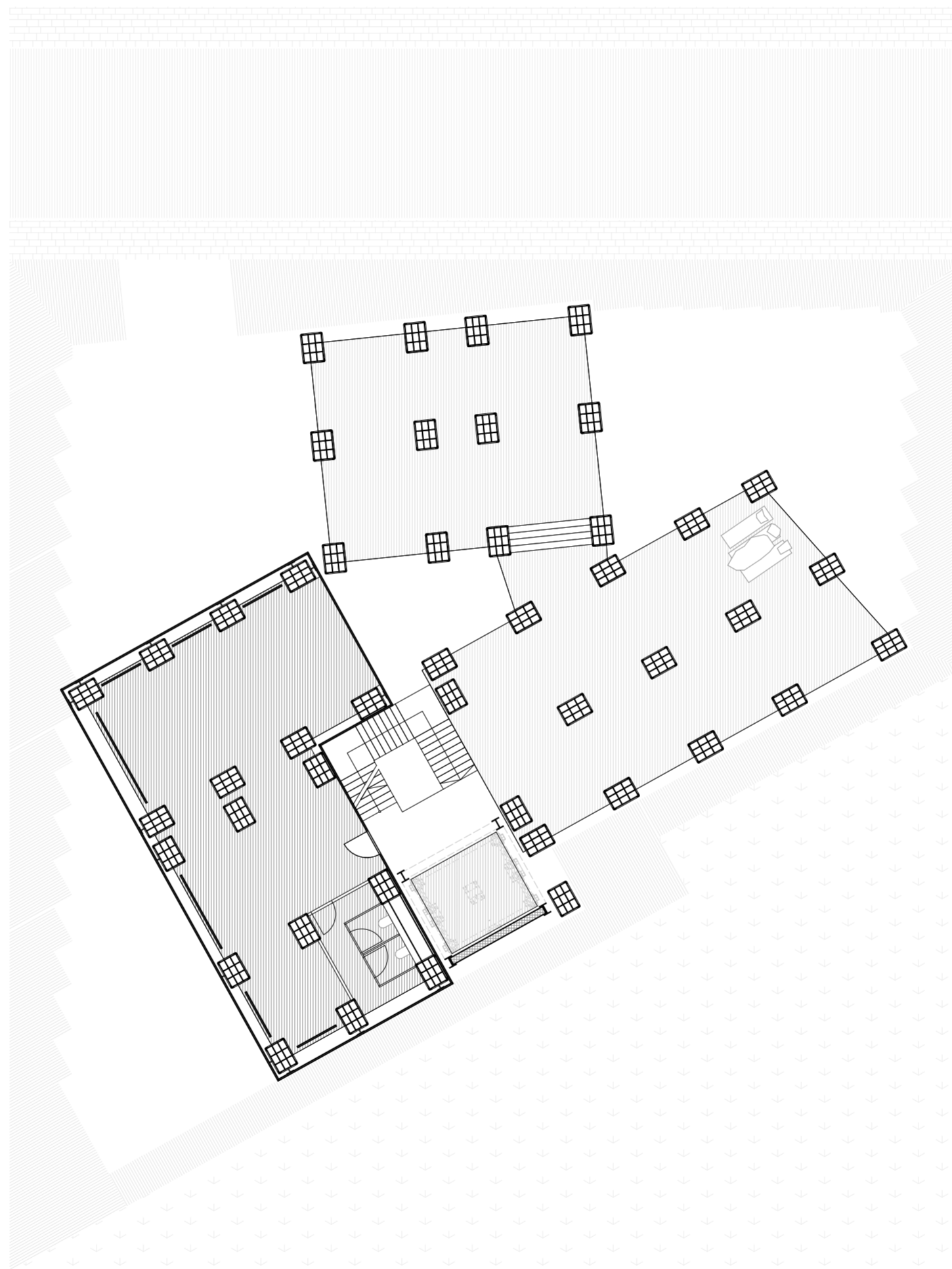

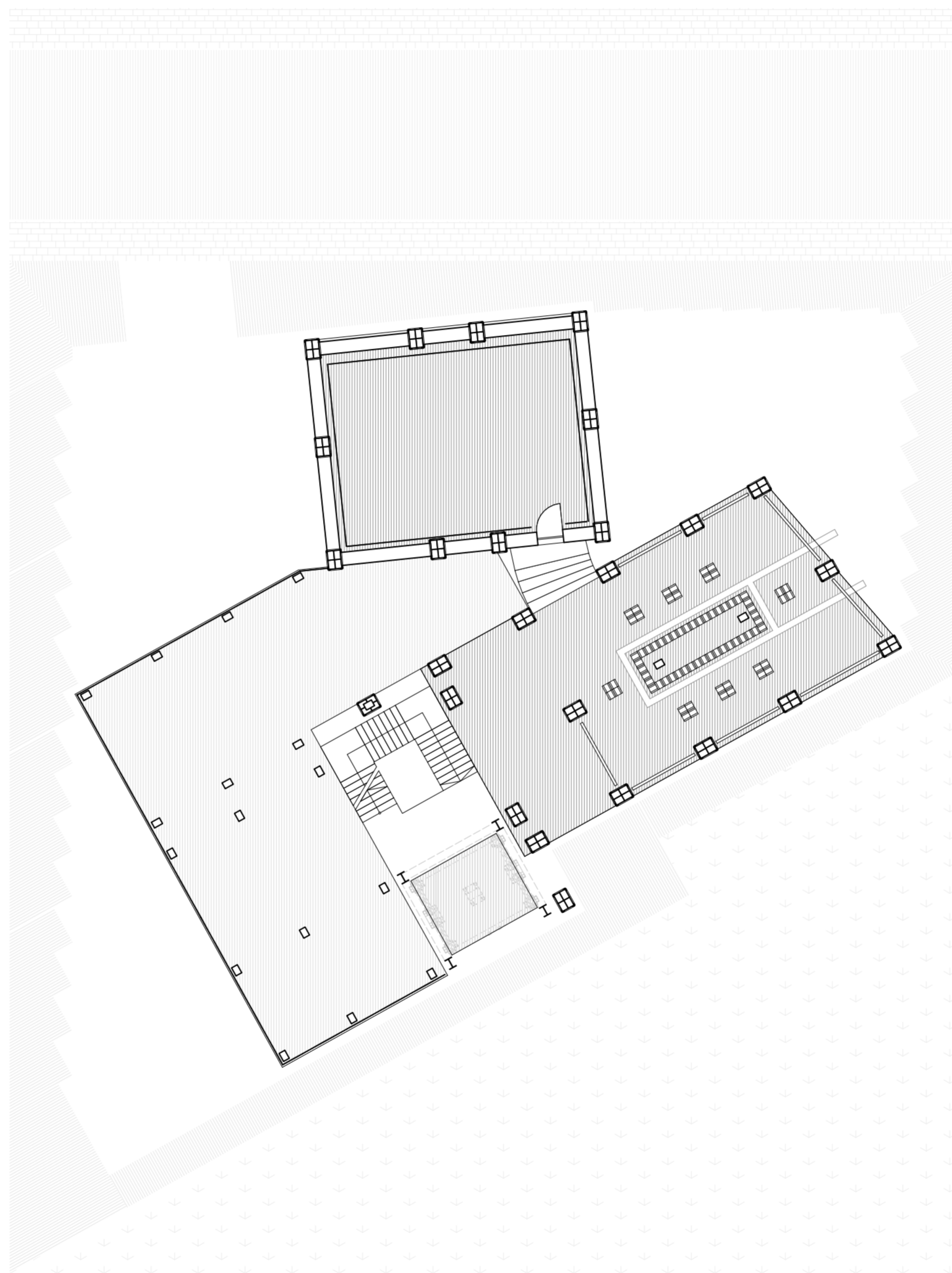

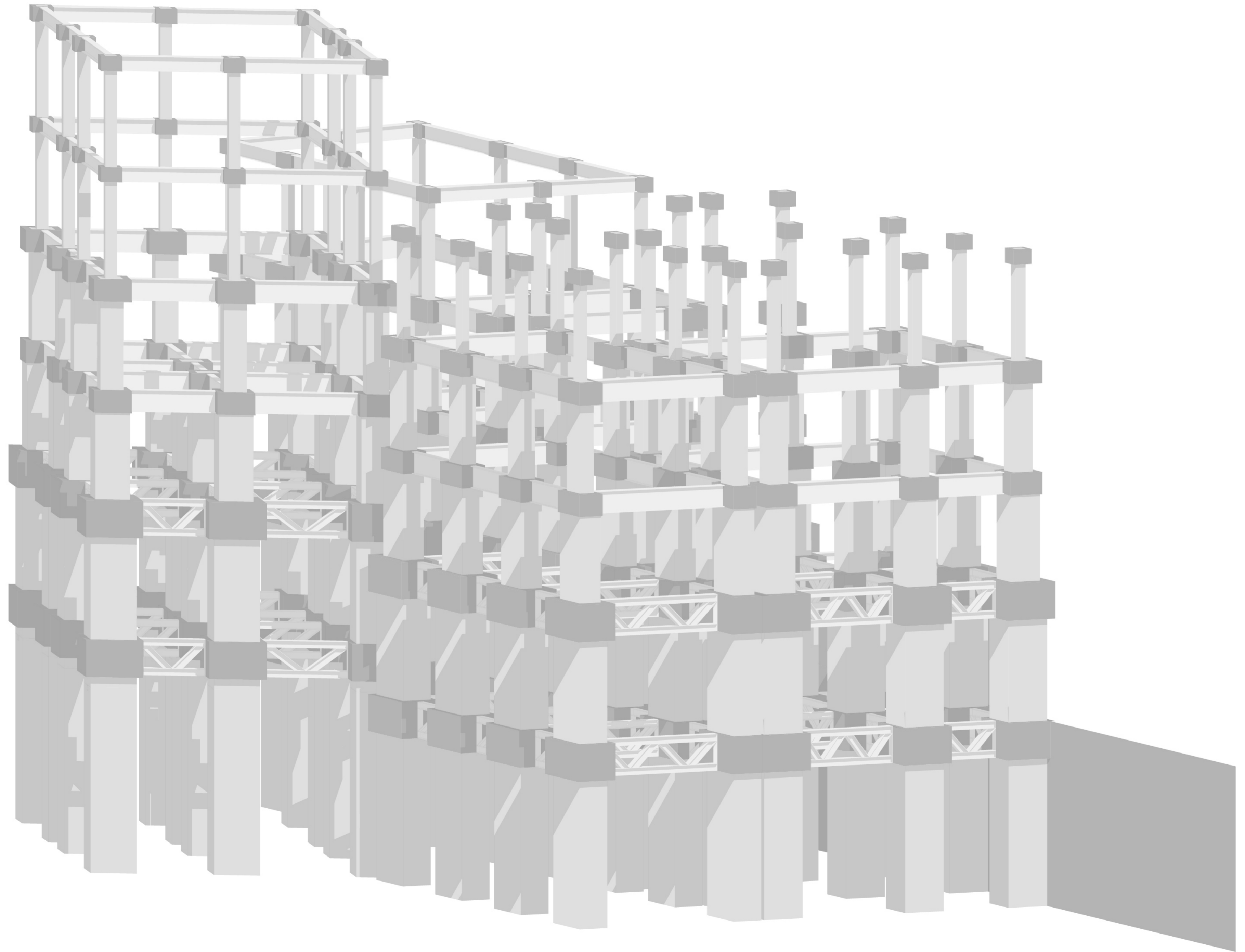

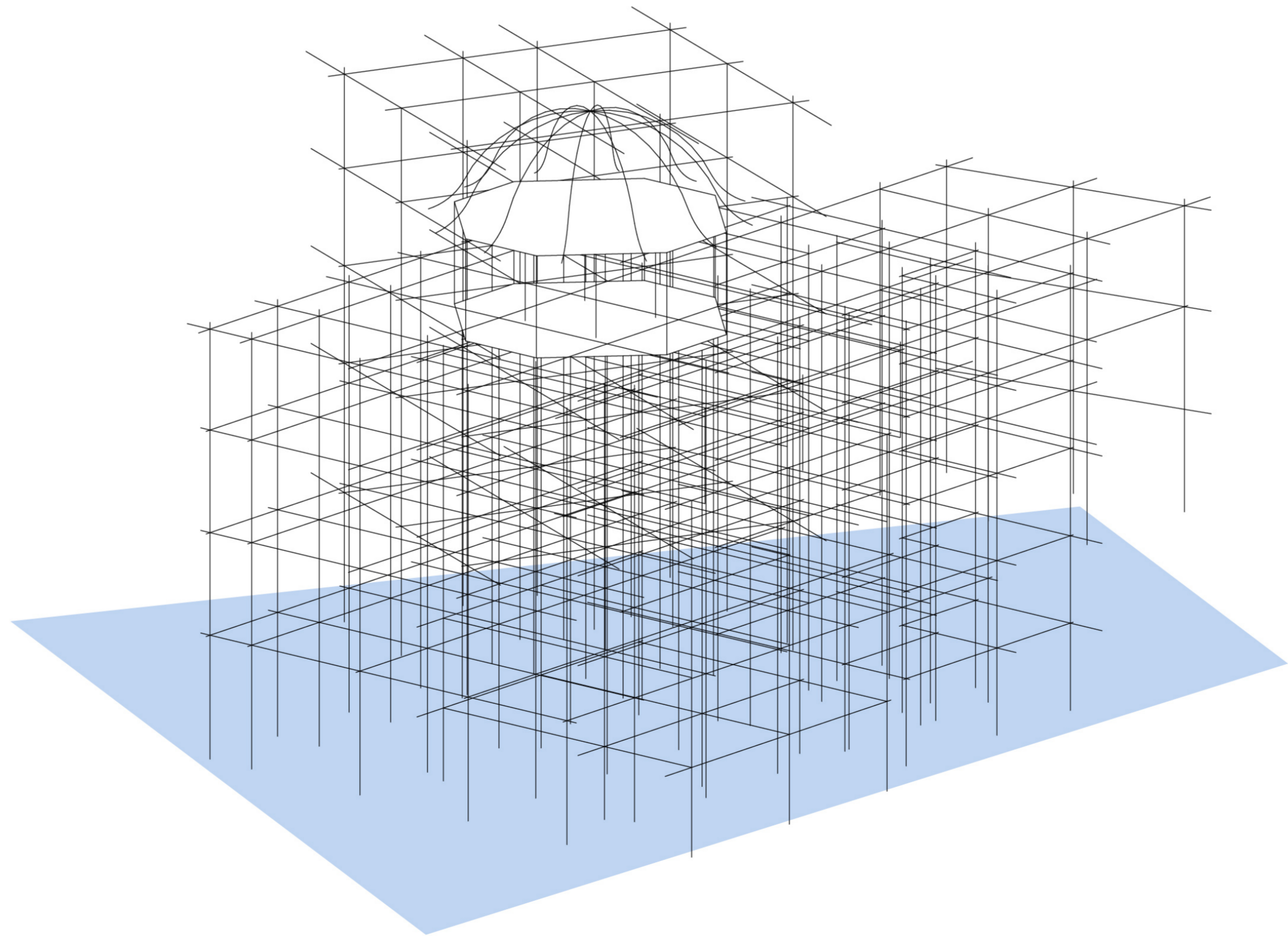
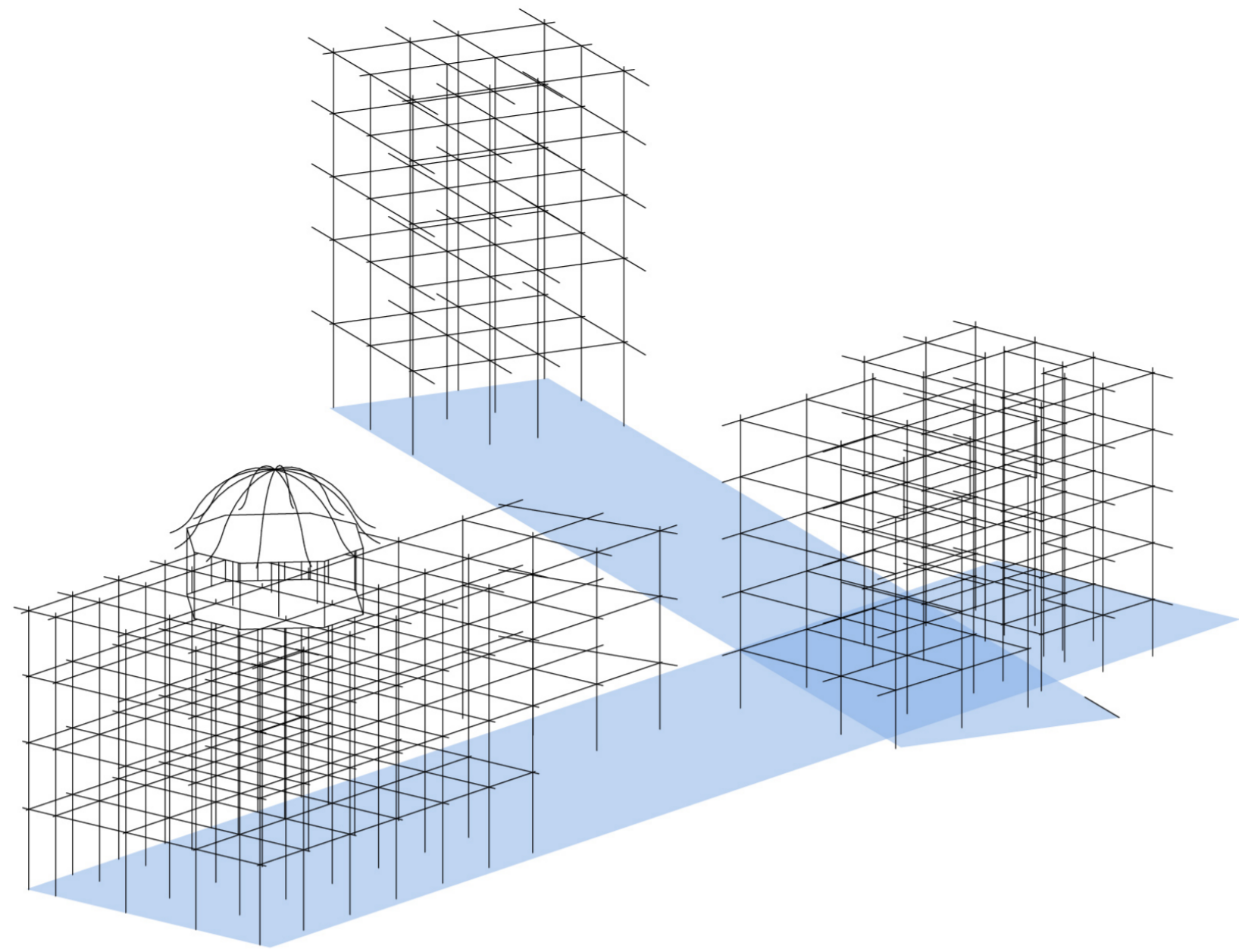

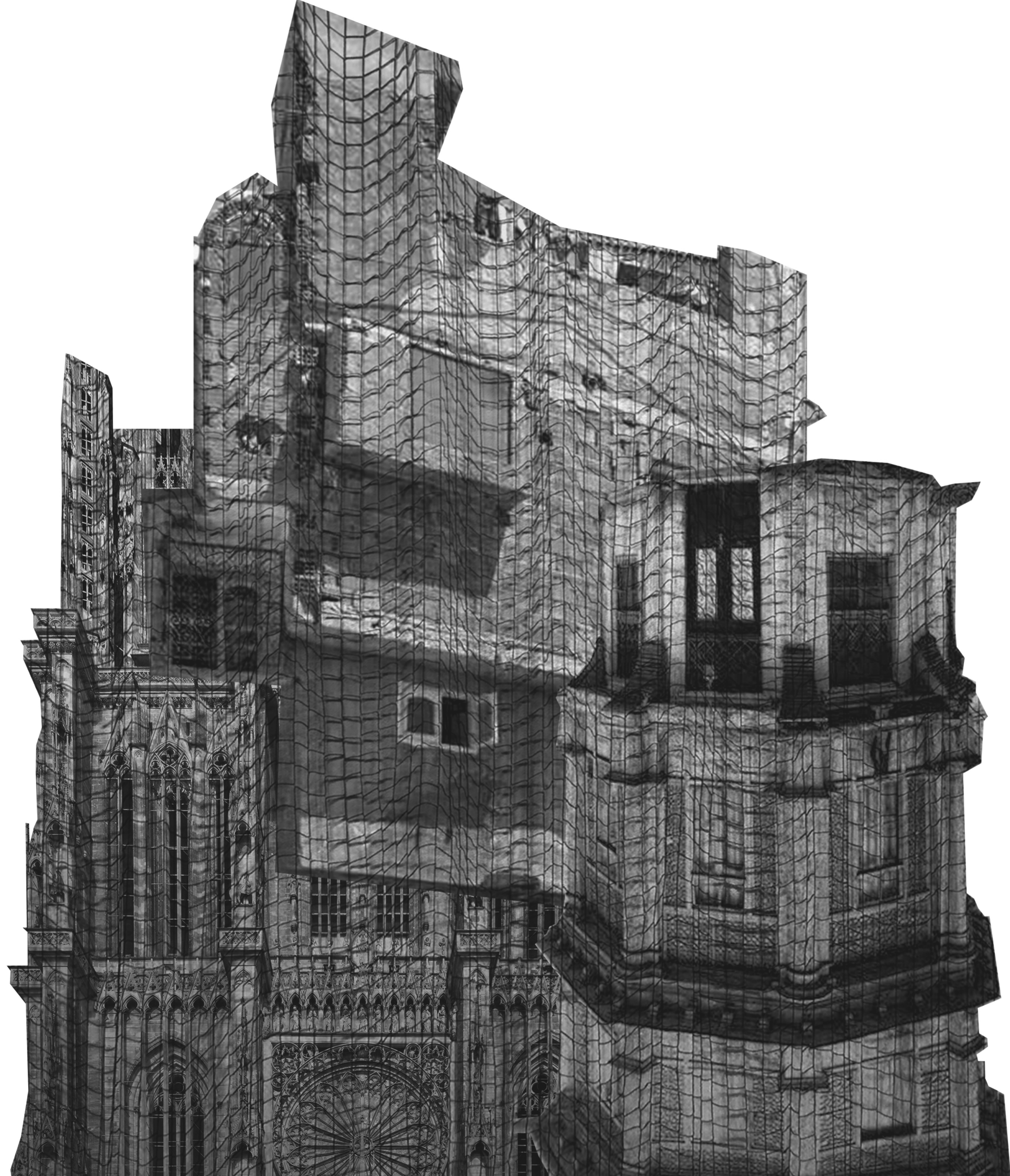

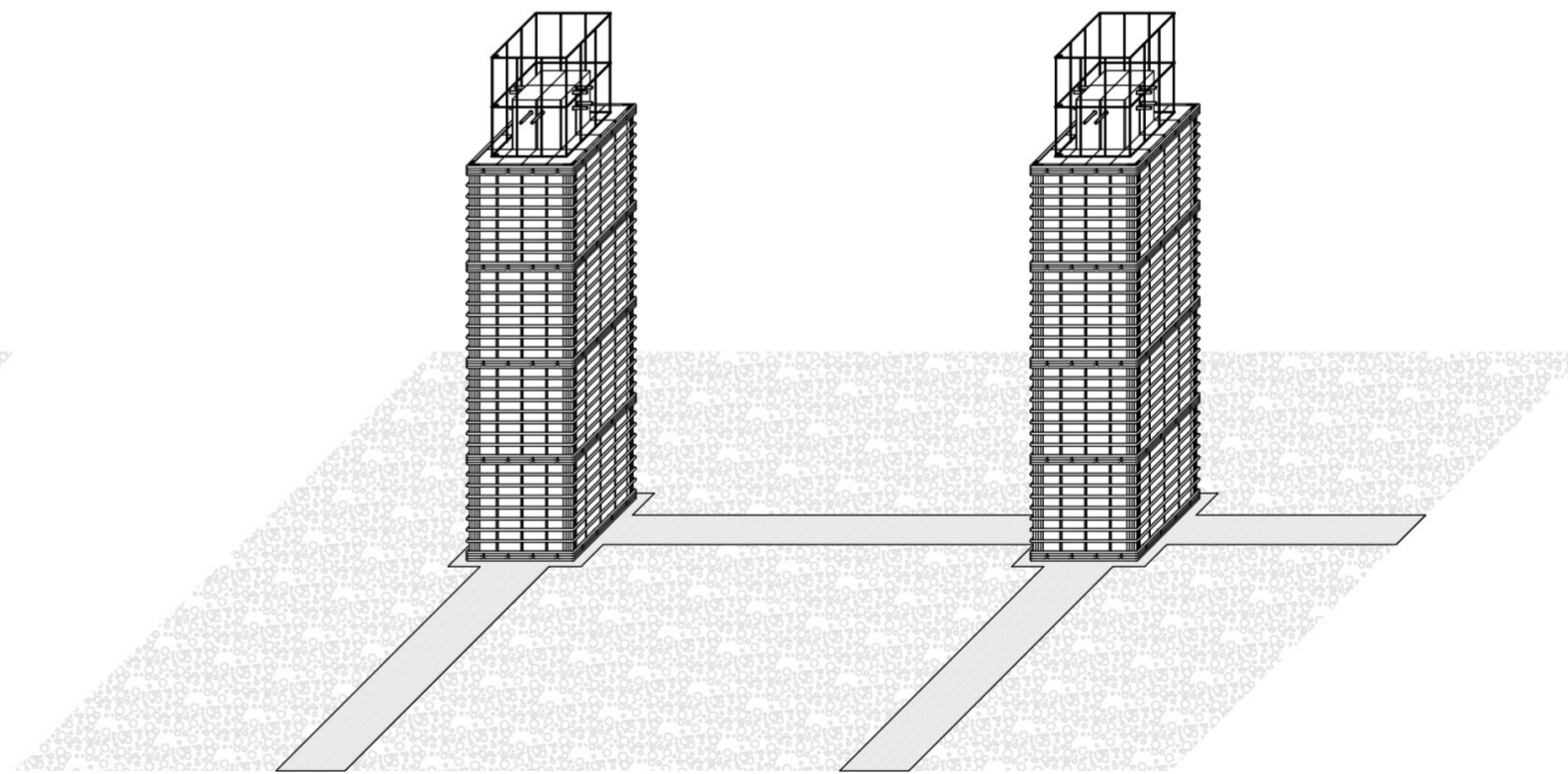
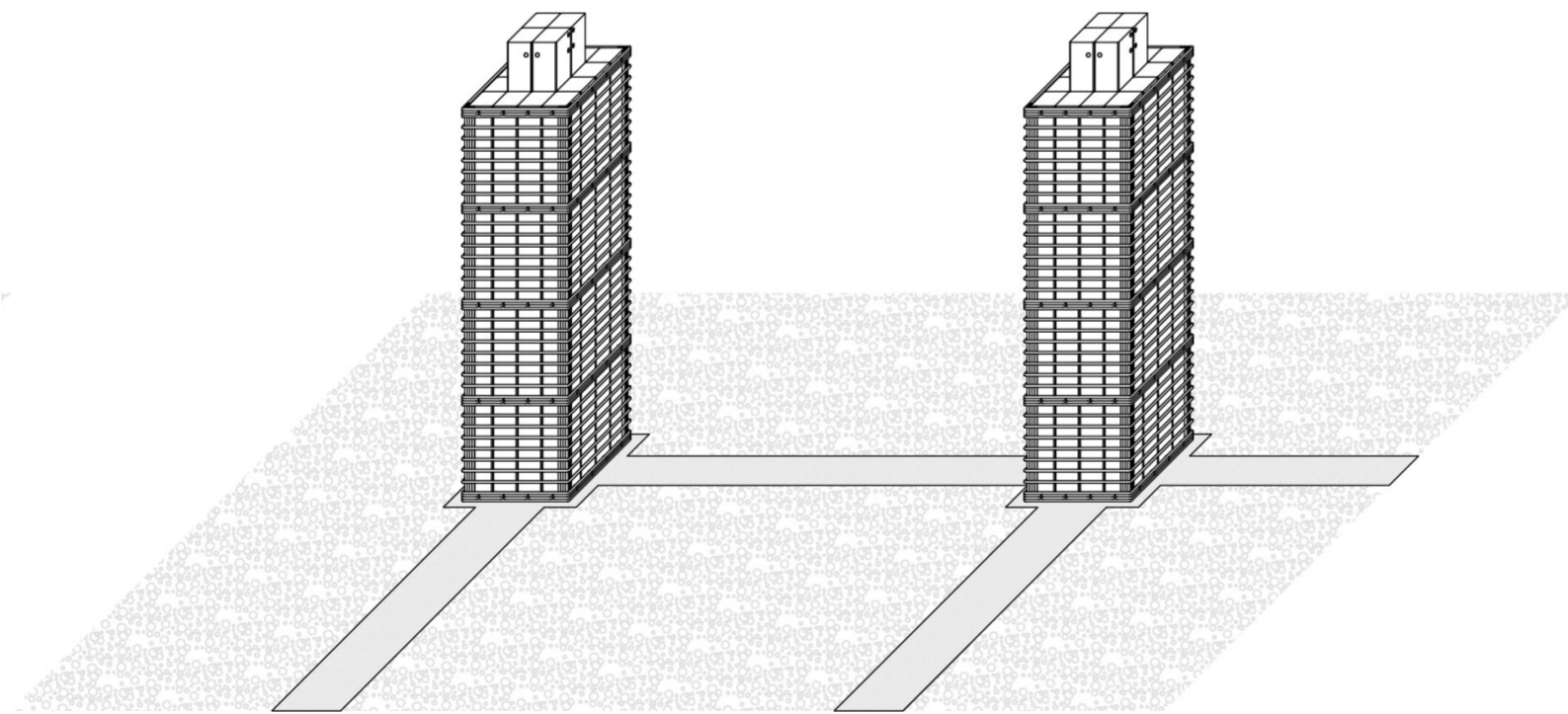
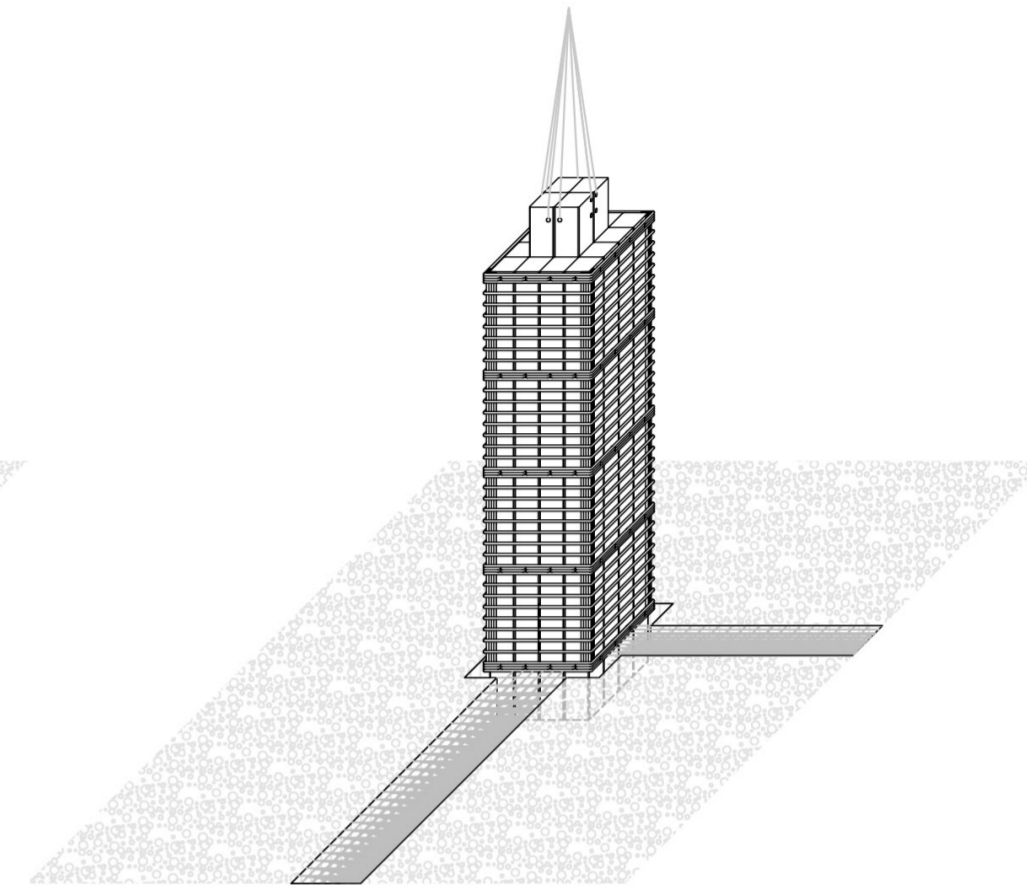
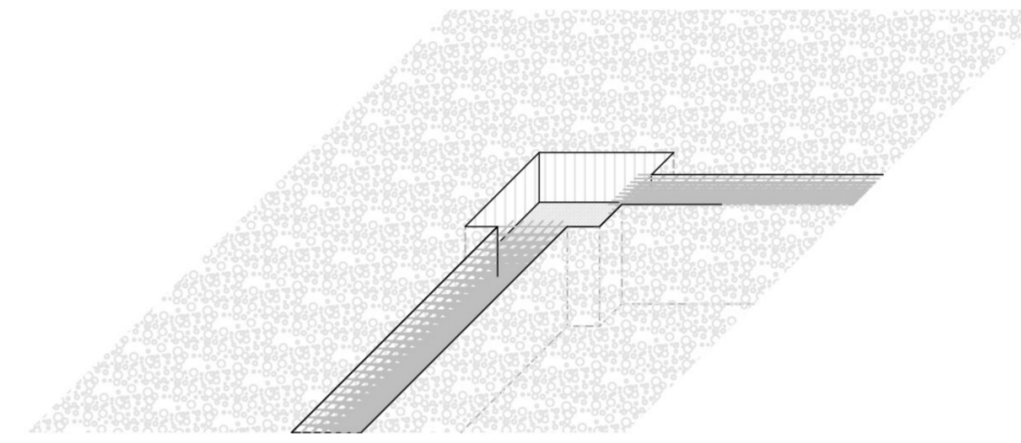
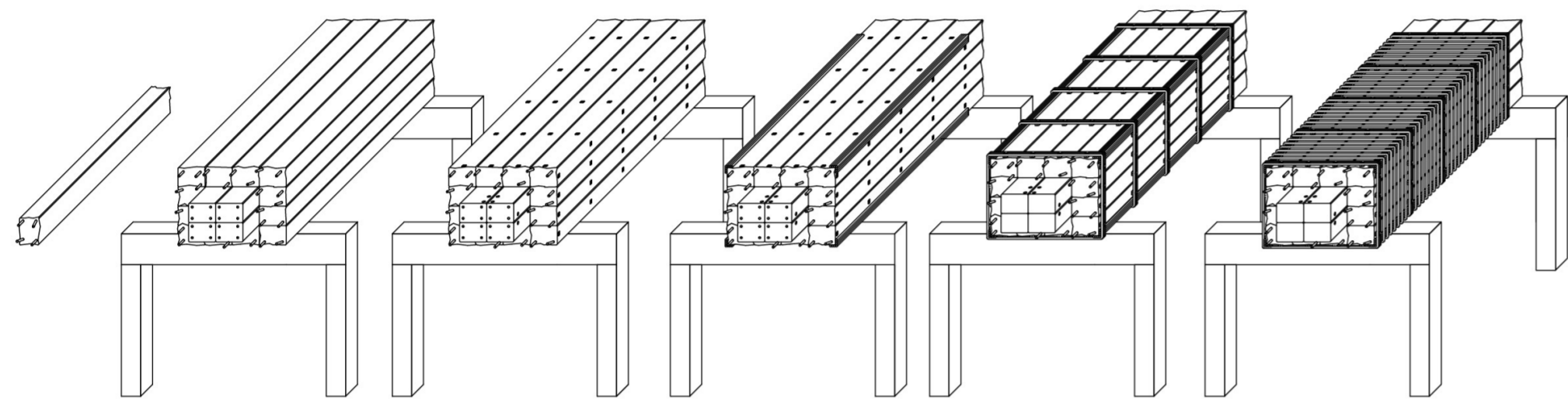

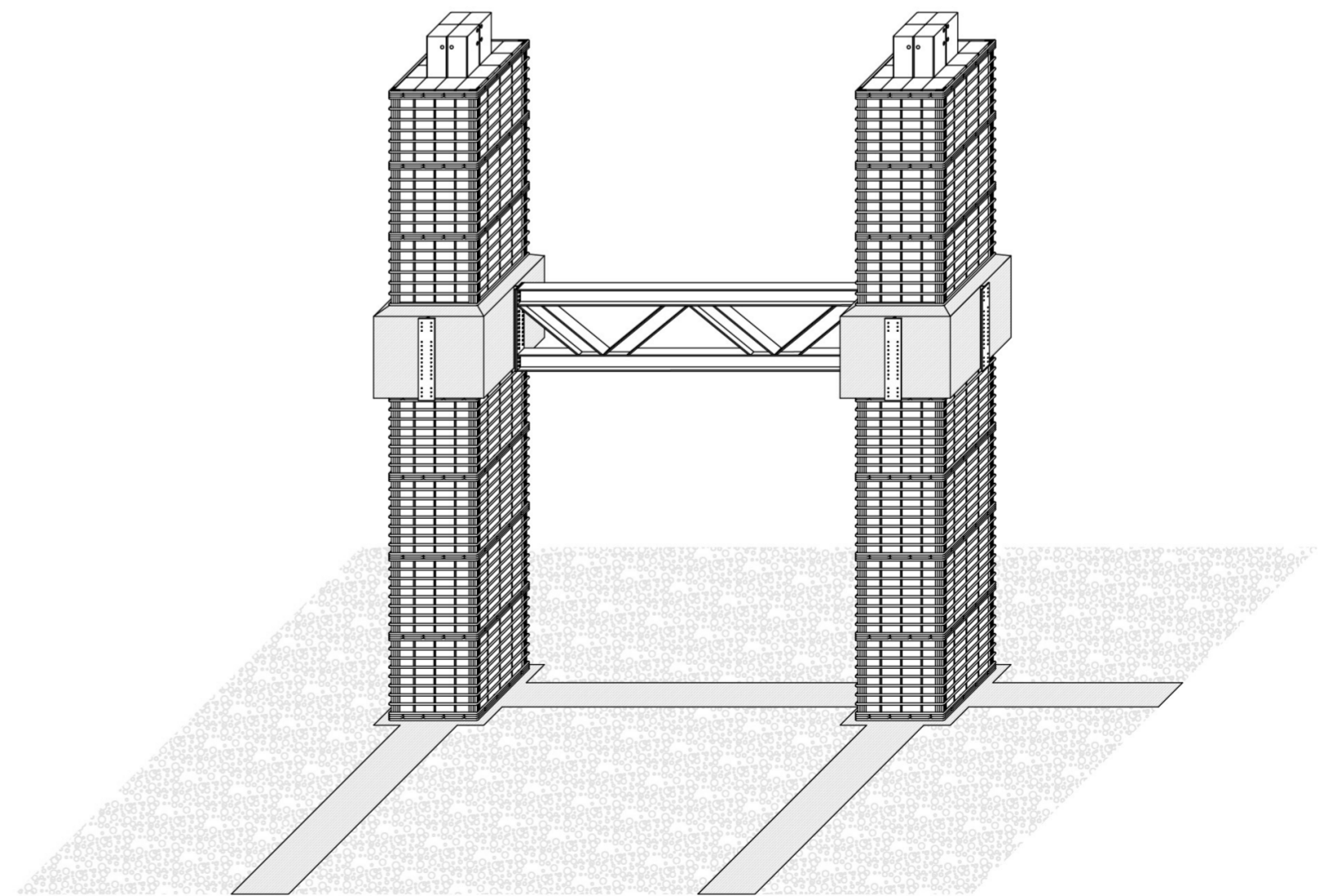
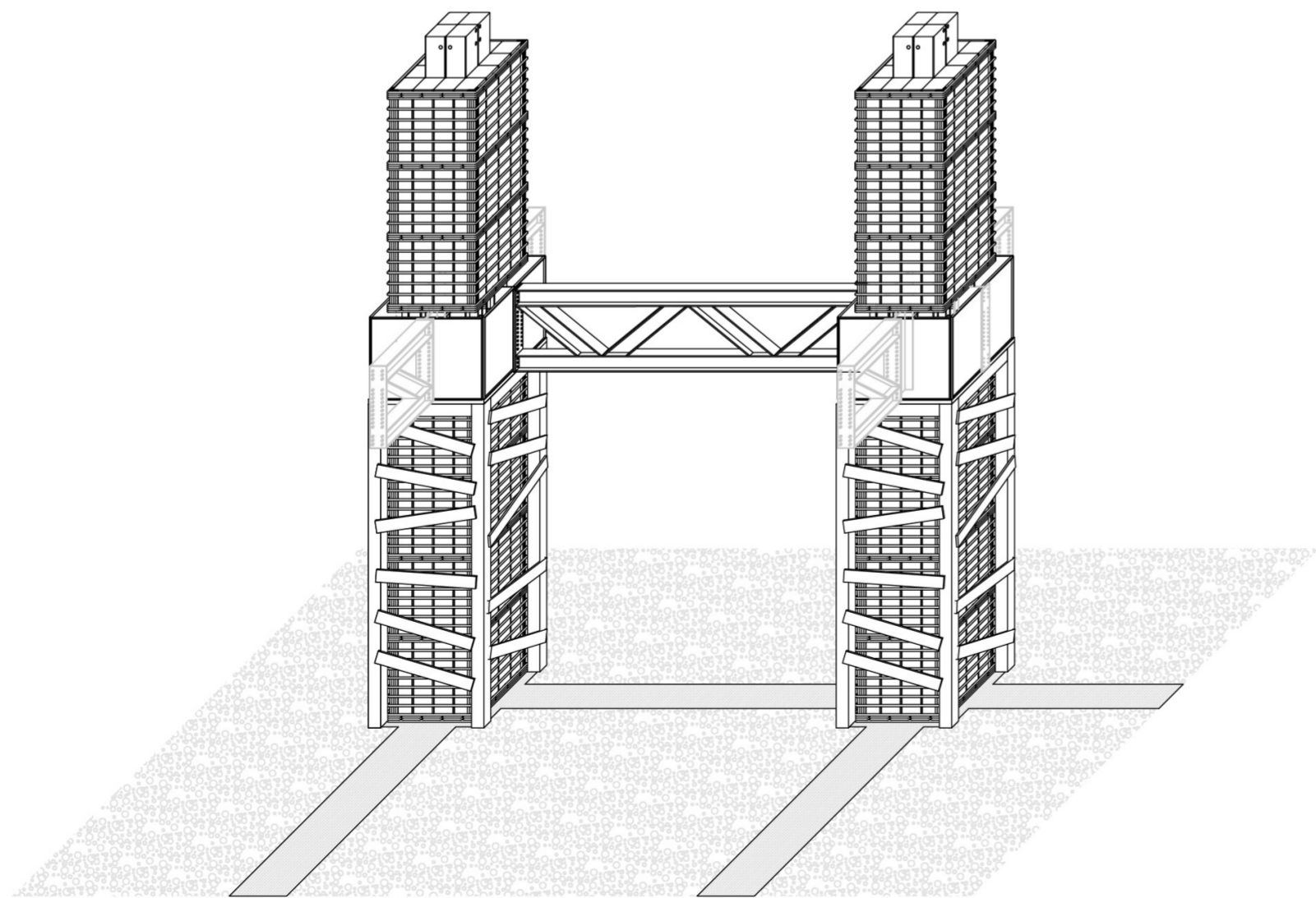
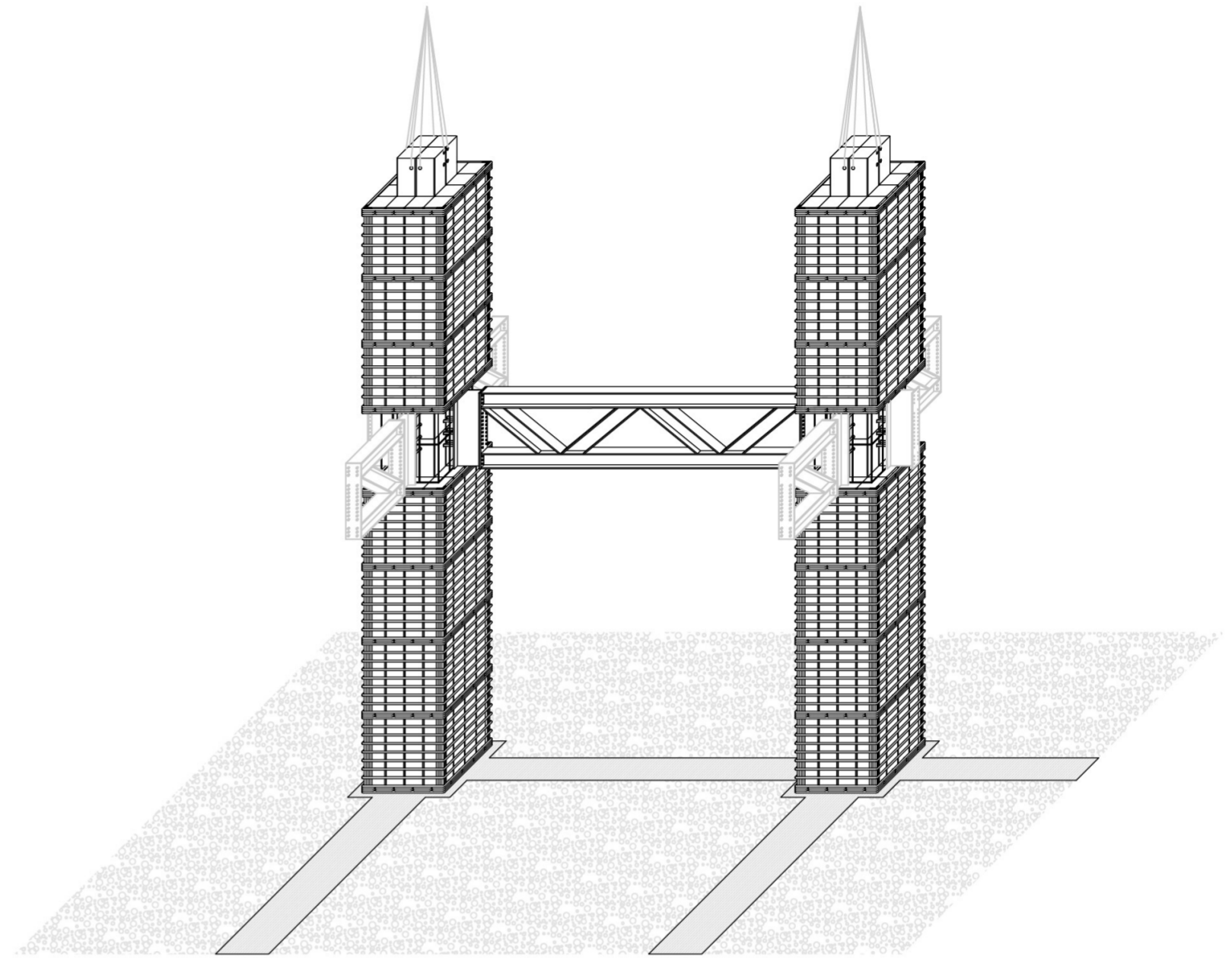
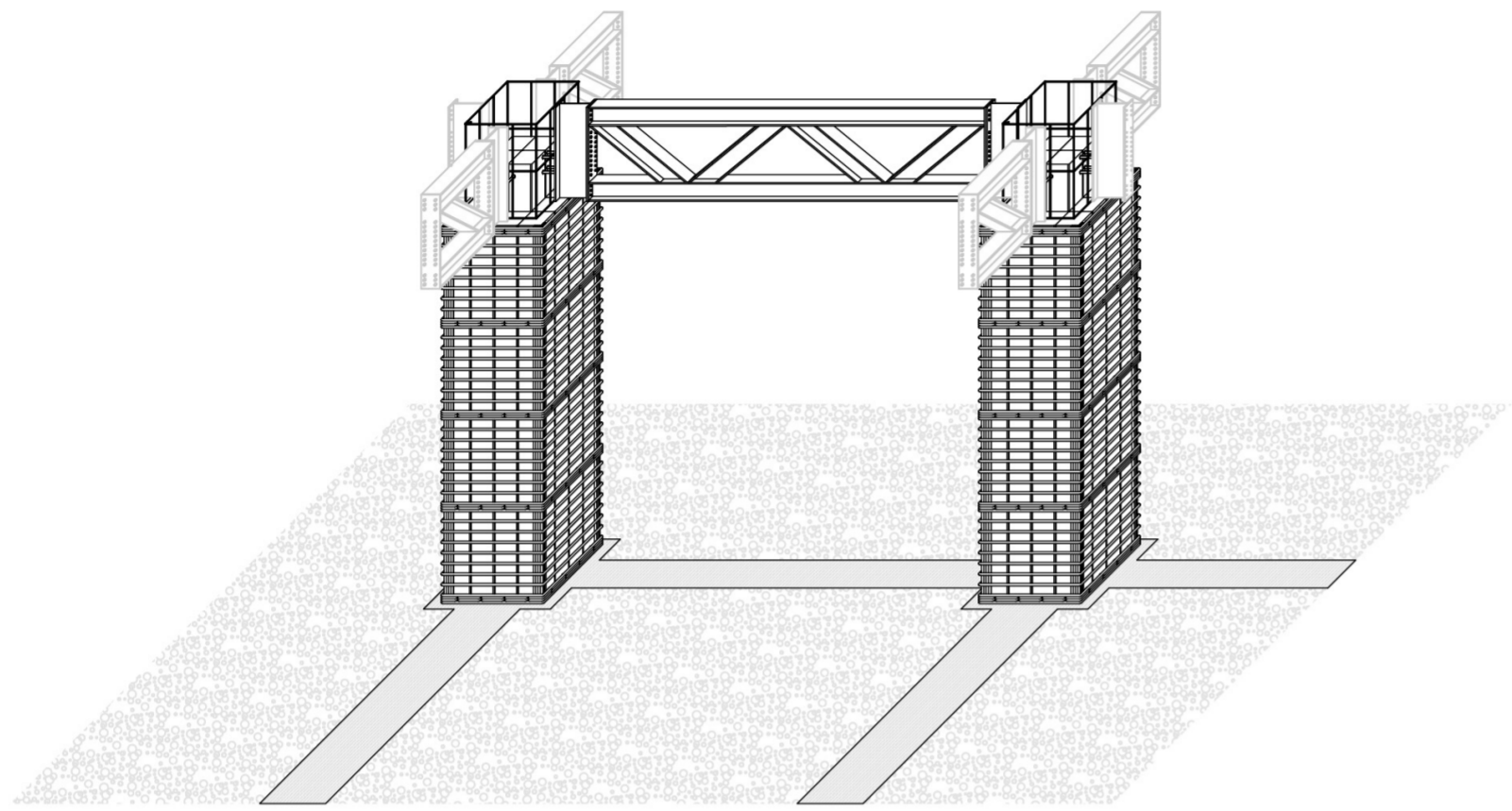

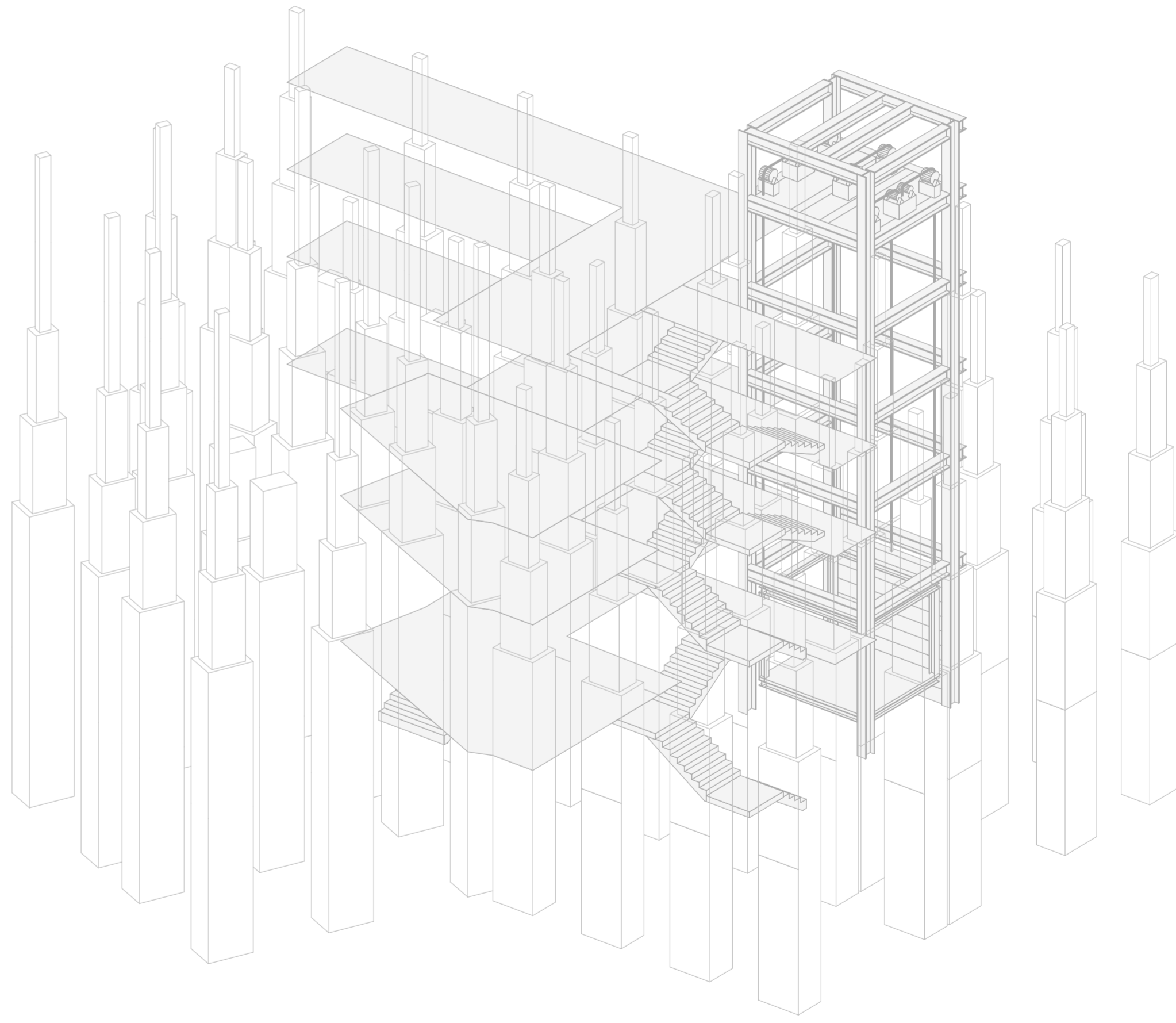
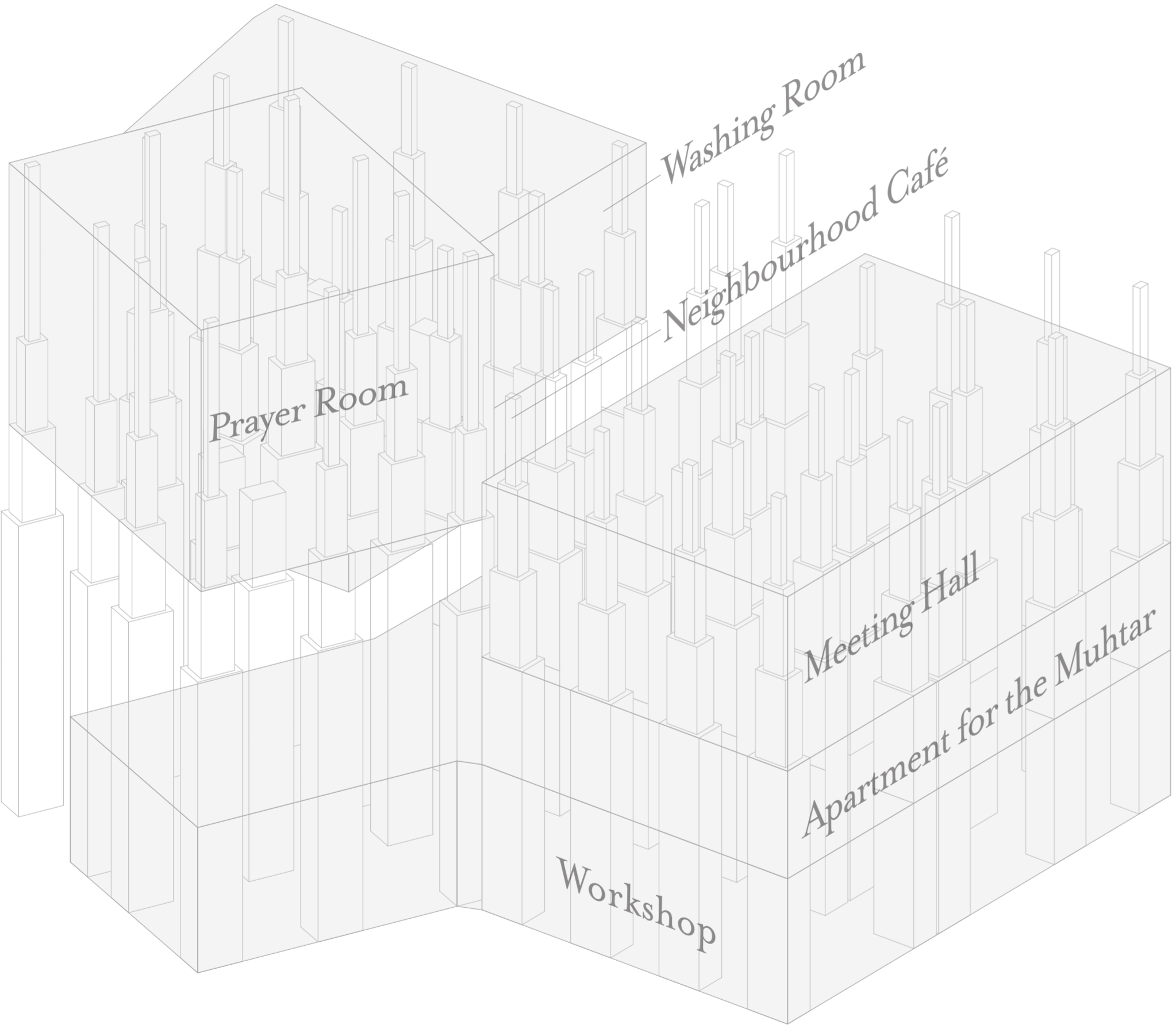

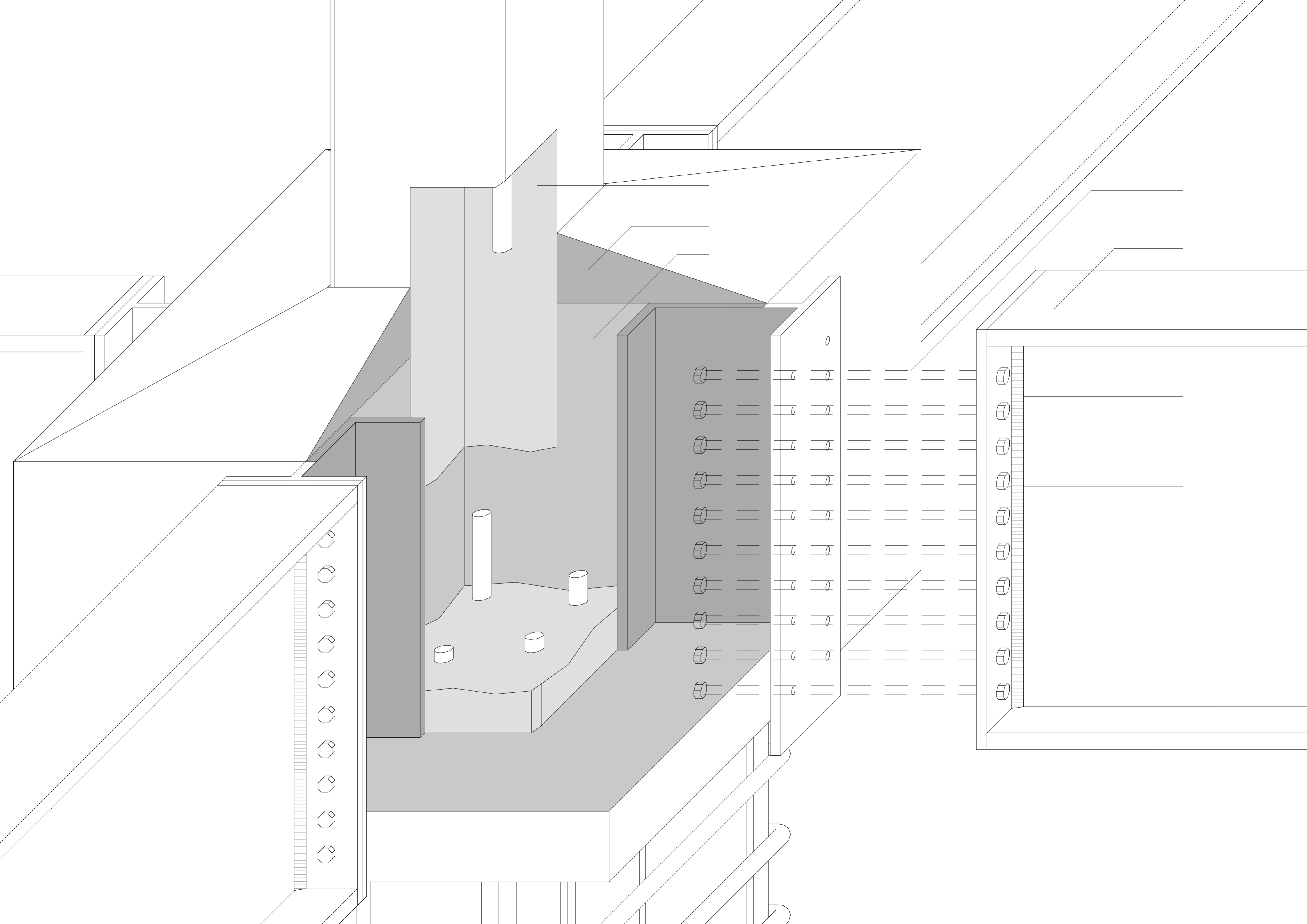

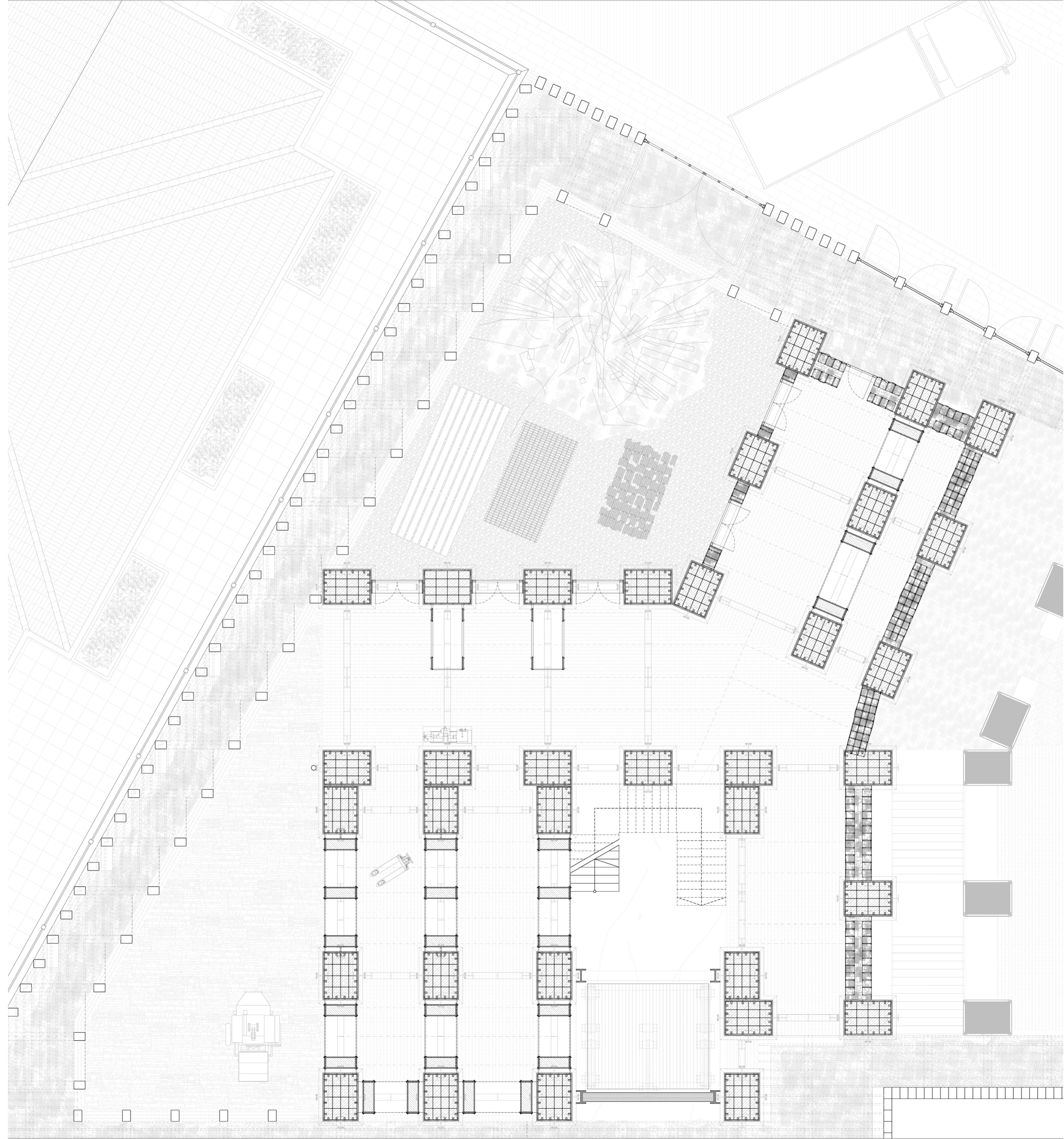

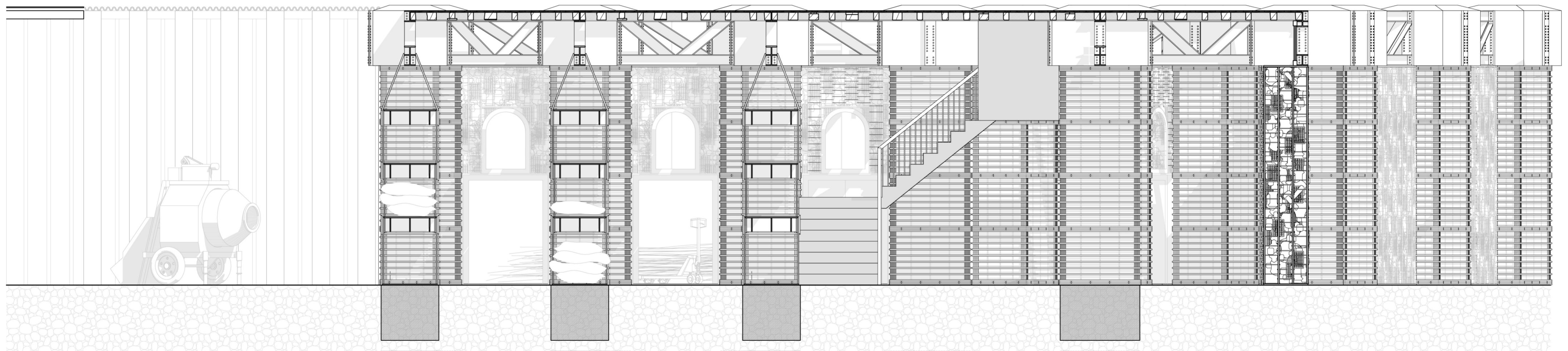

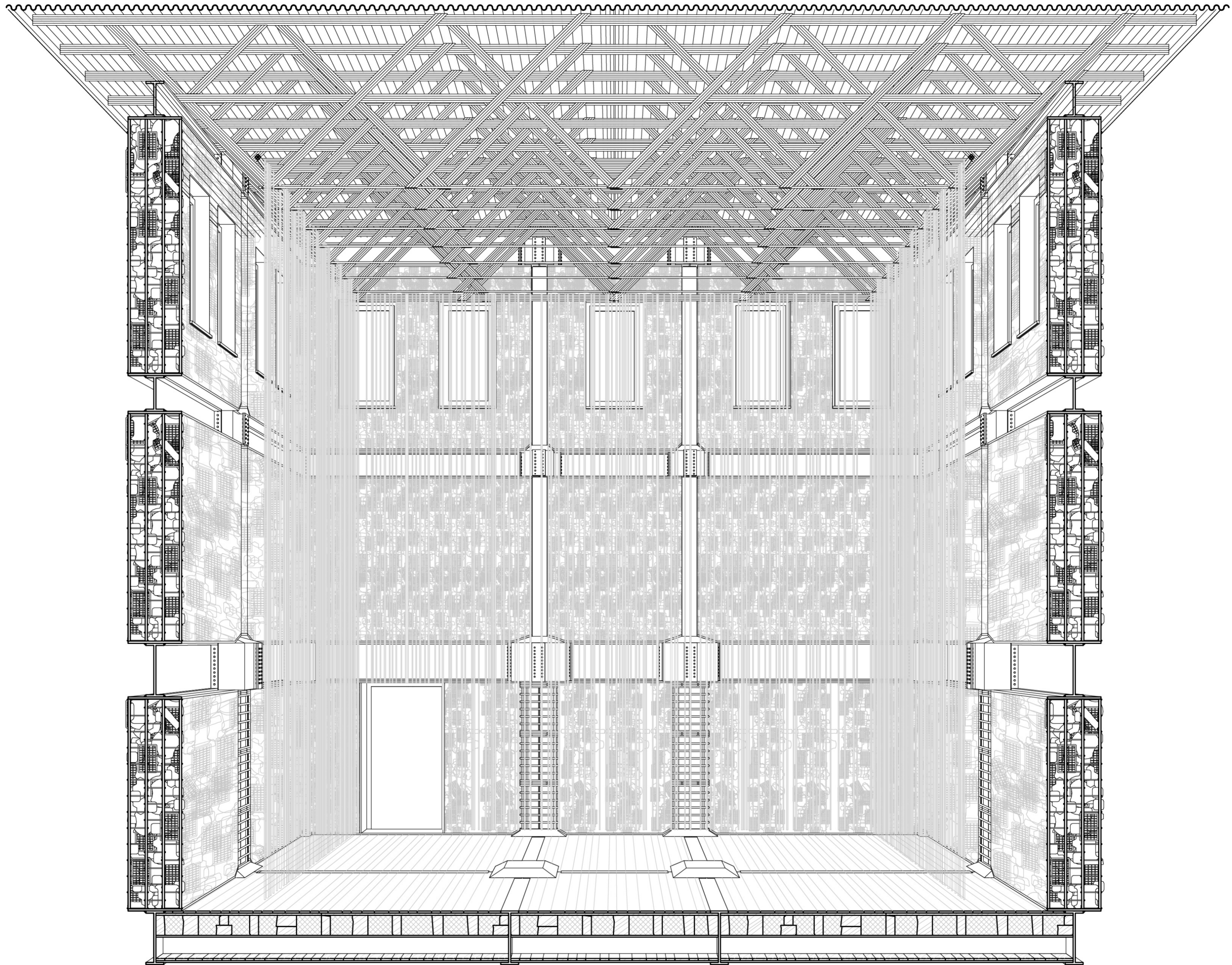

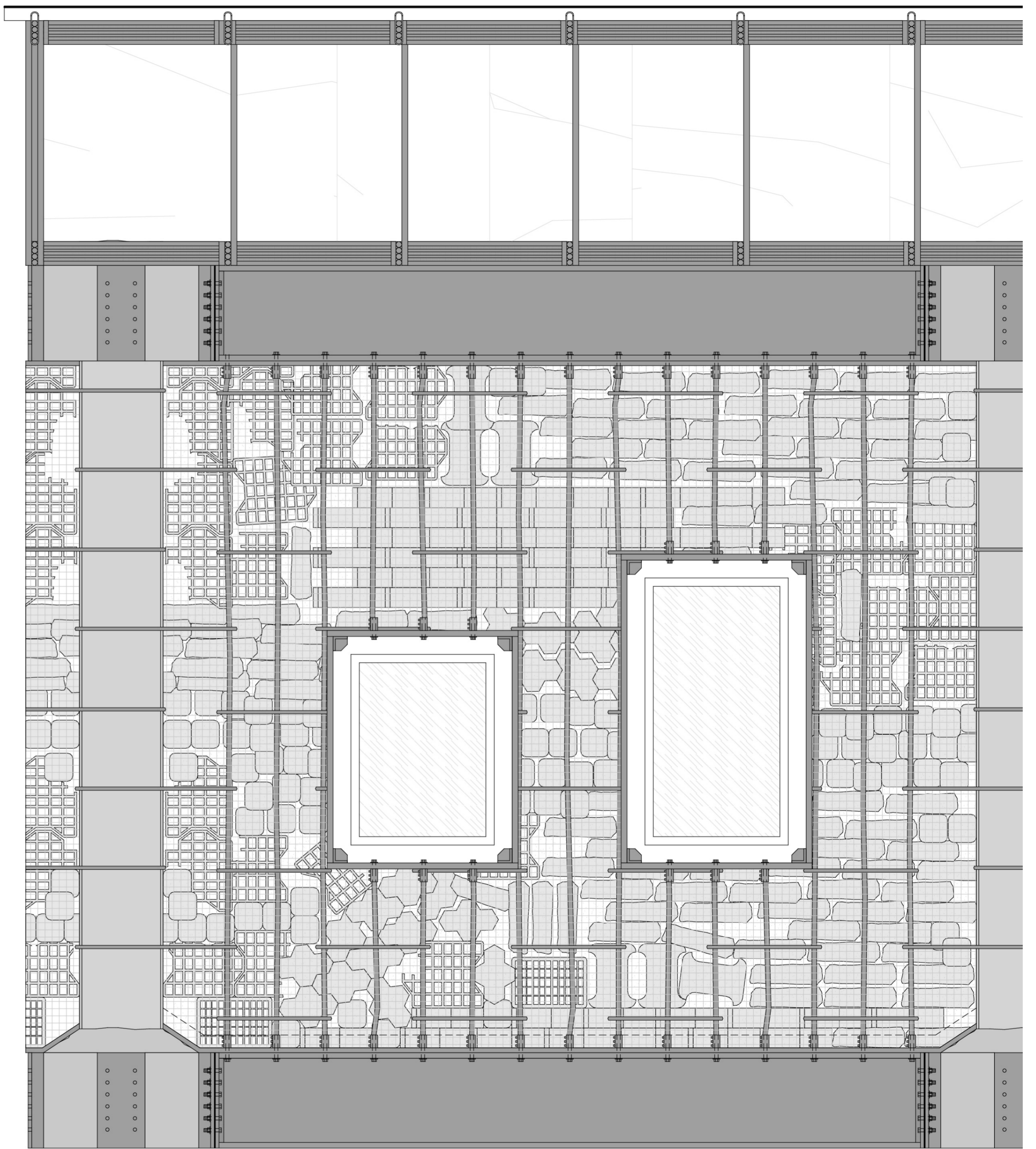
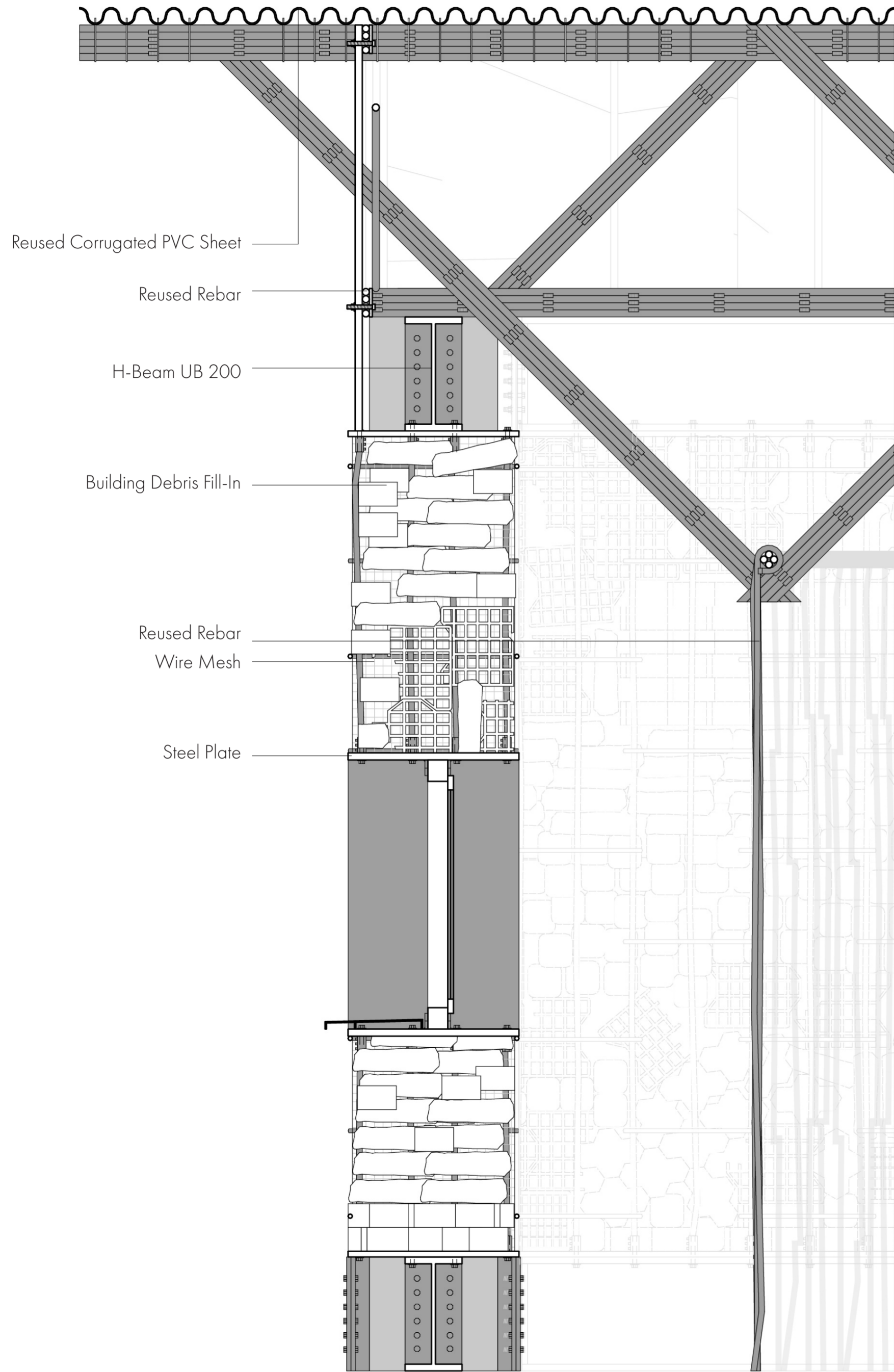

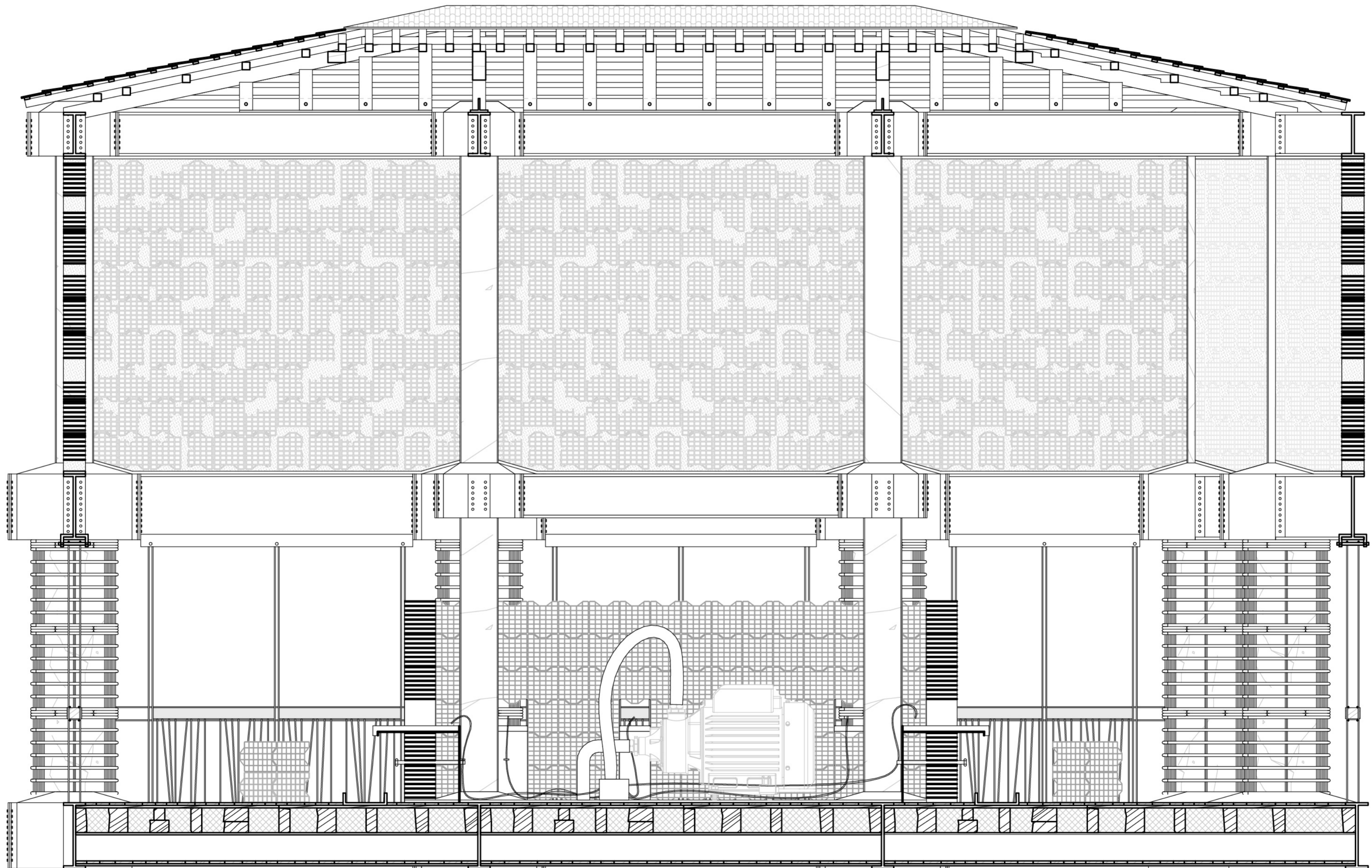

Reclaimed Perforated Bricks
(Stacked with Mortar)

L-Steel 6x8cm

Reused Wooden Beam

Rebar Coupler

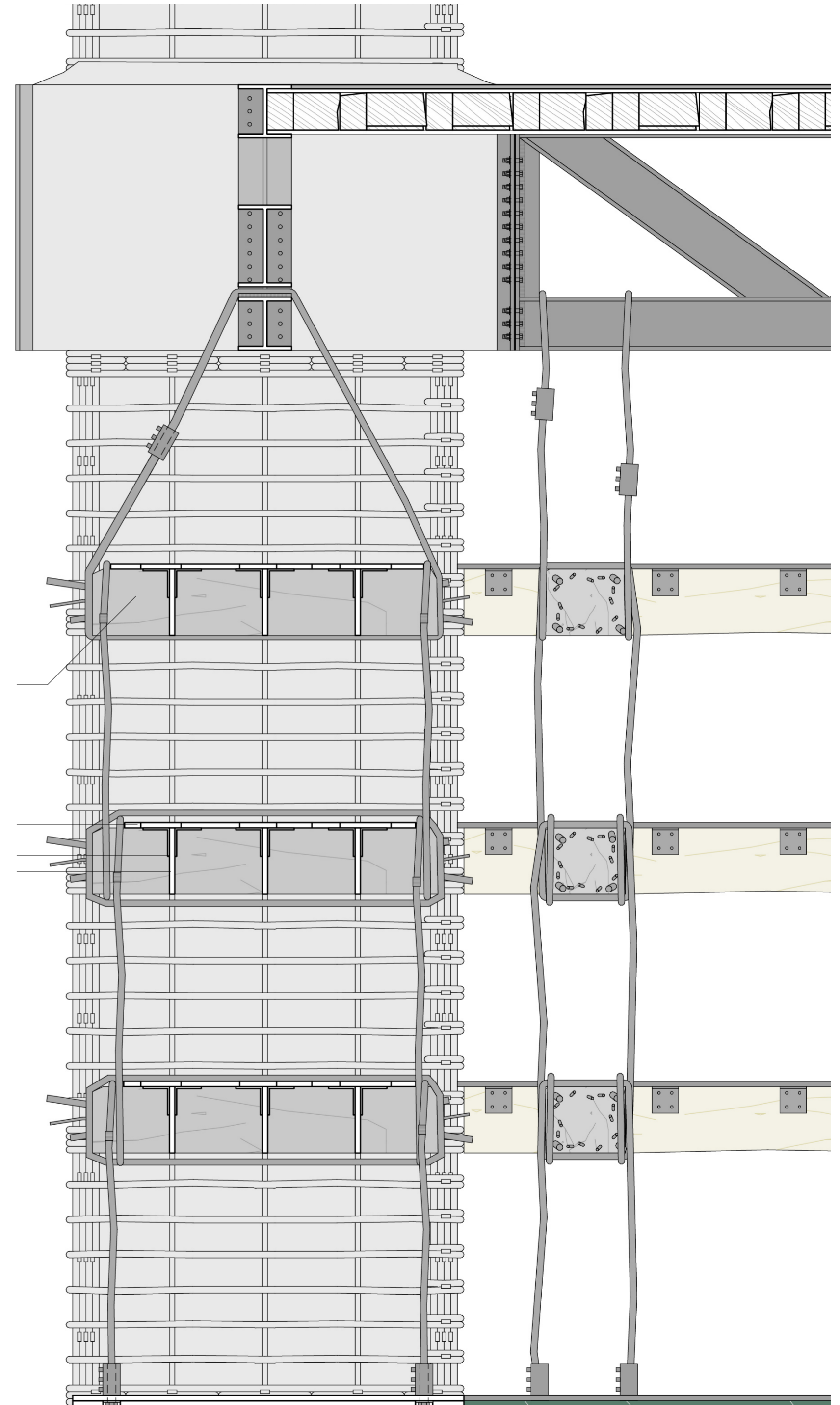
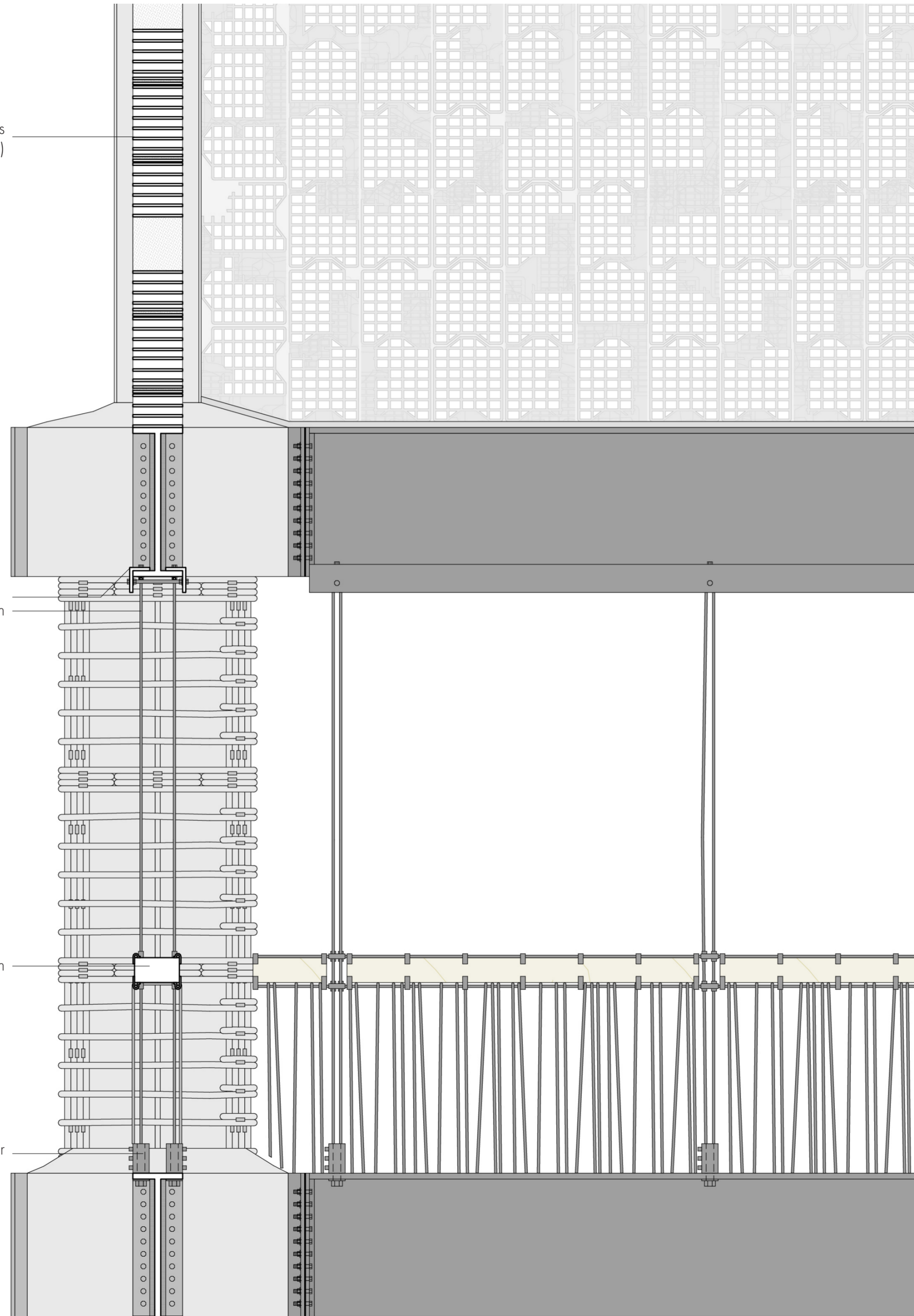

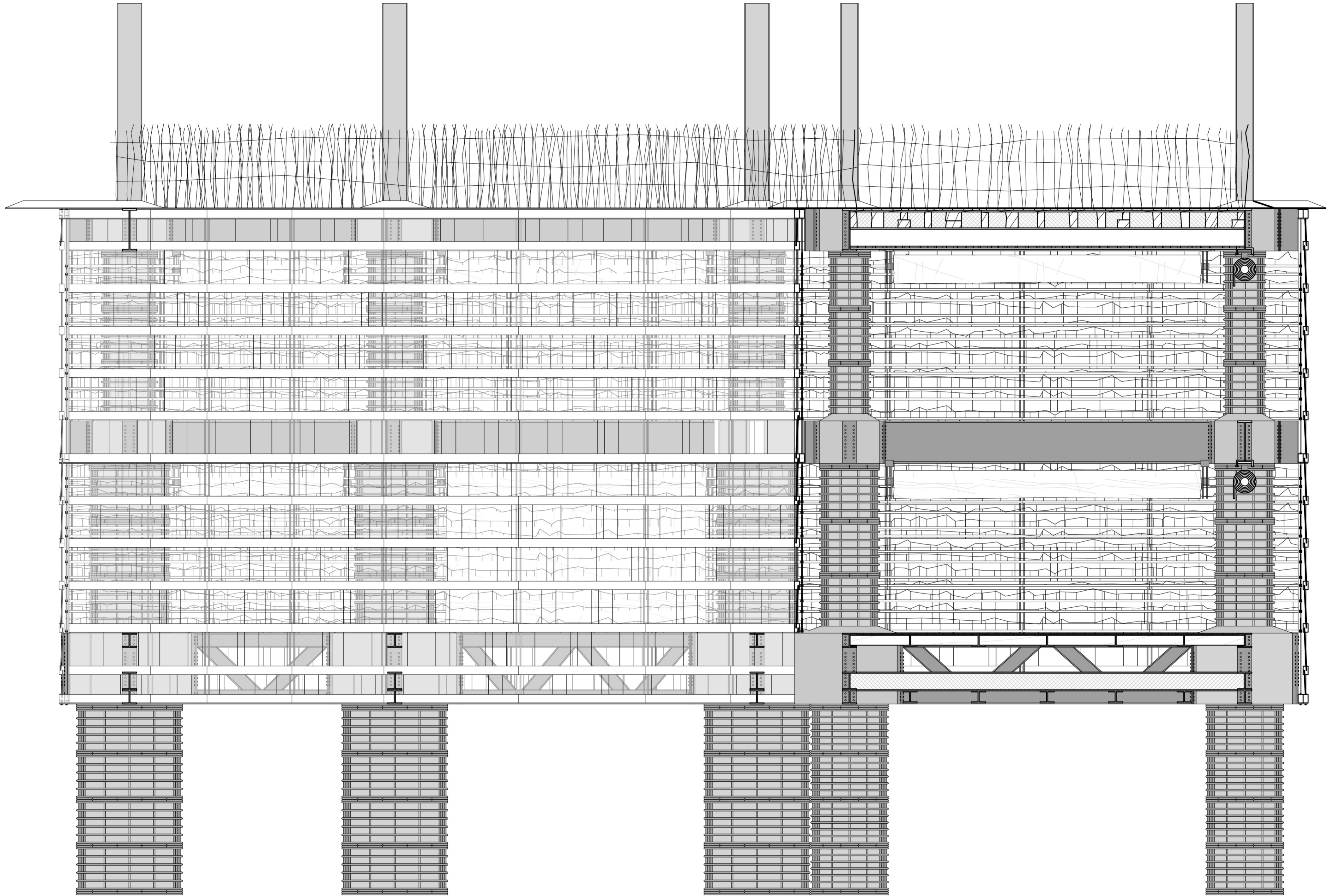

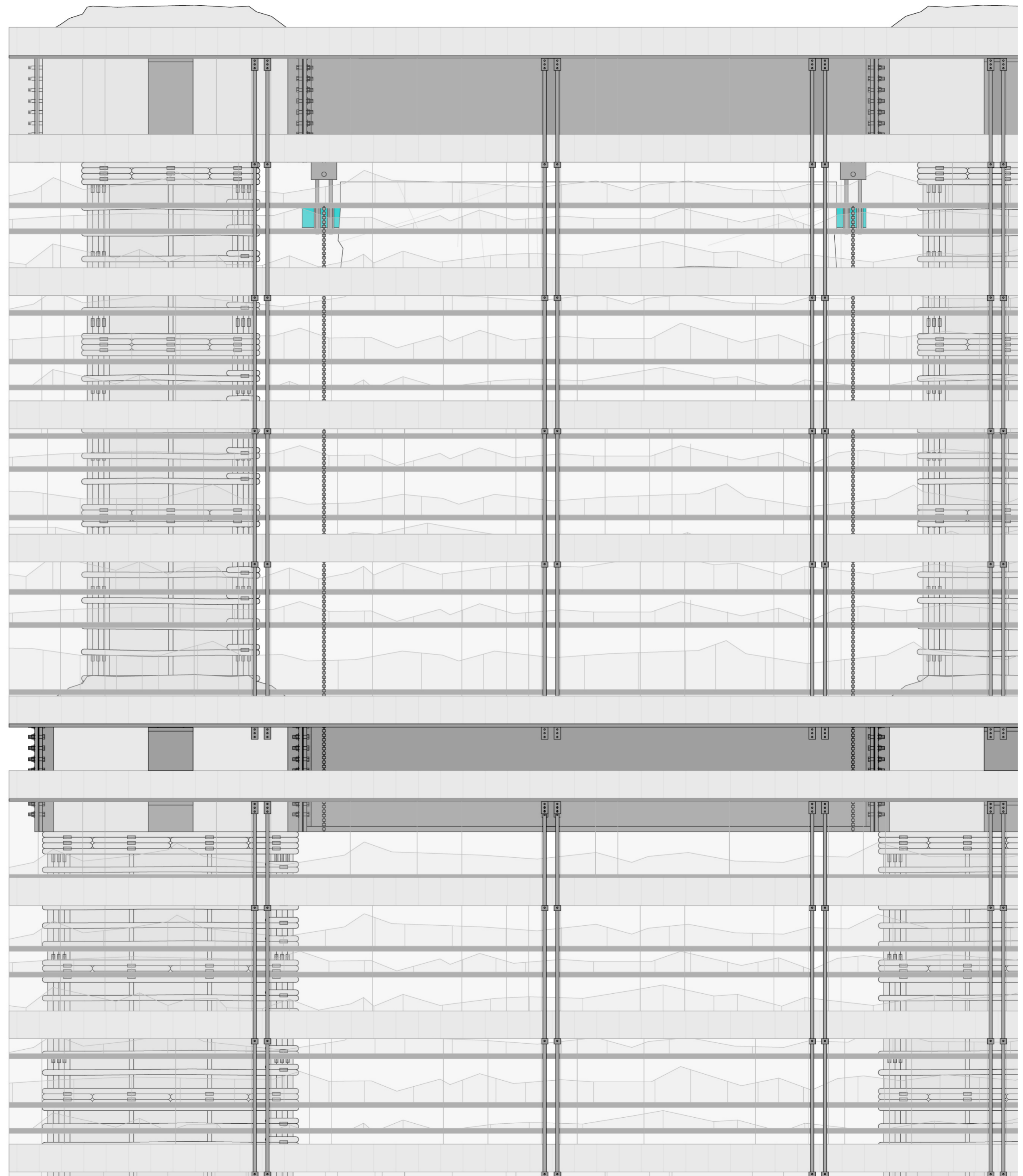
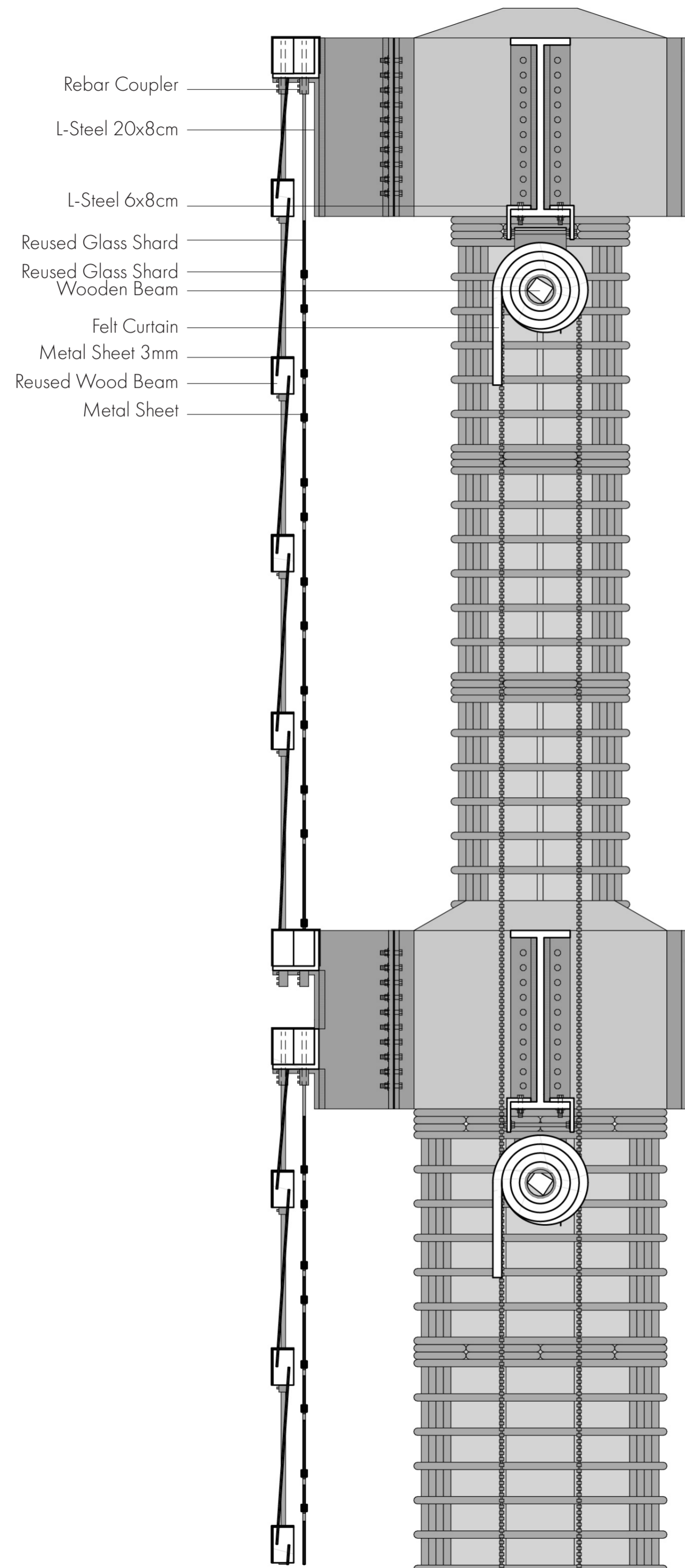

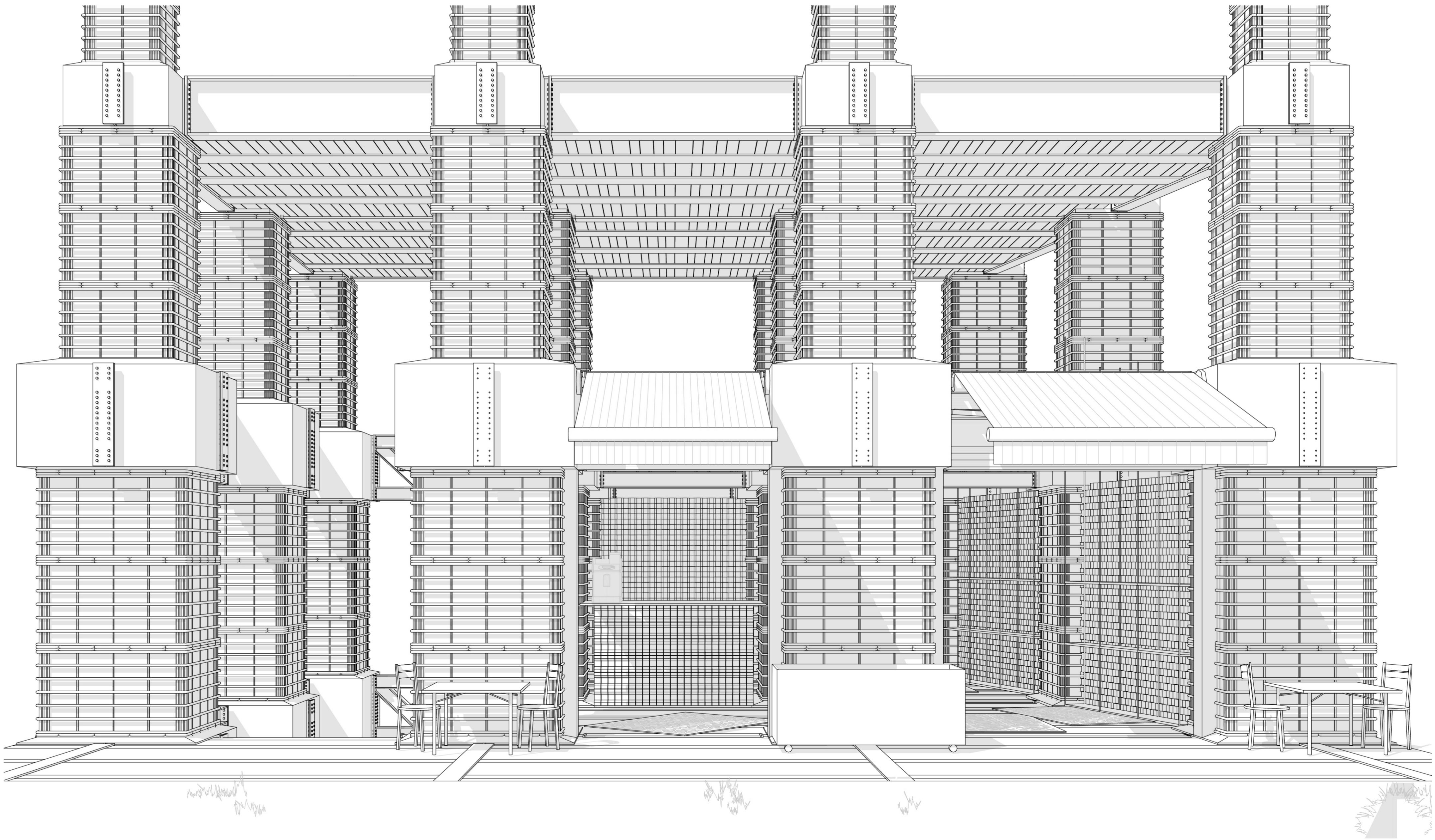

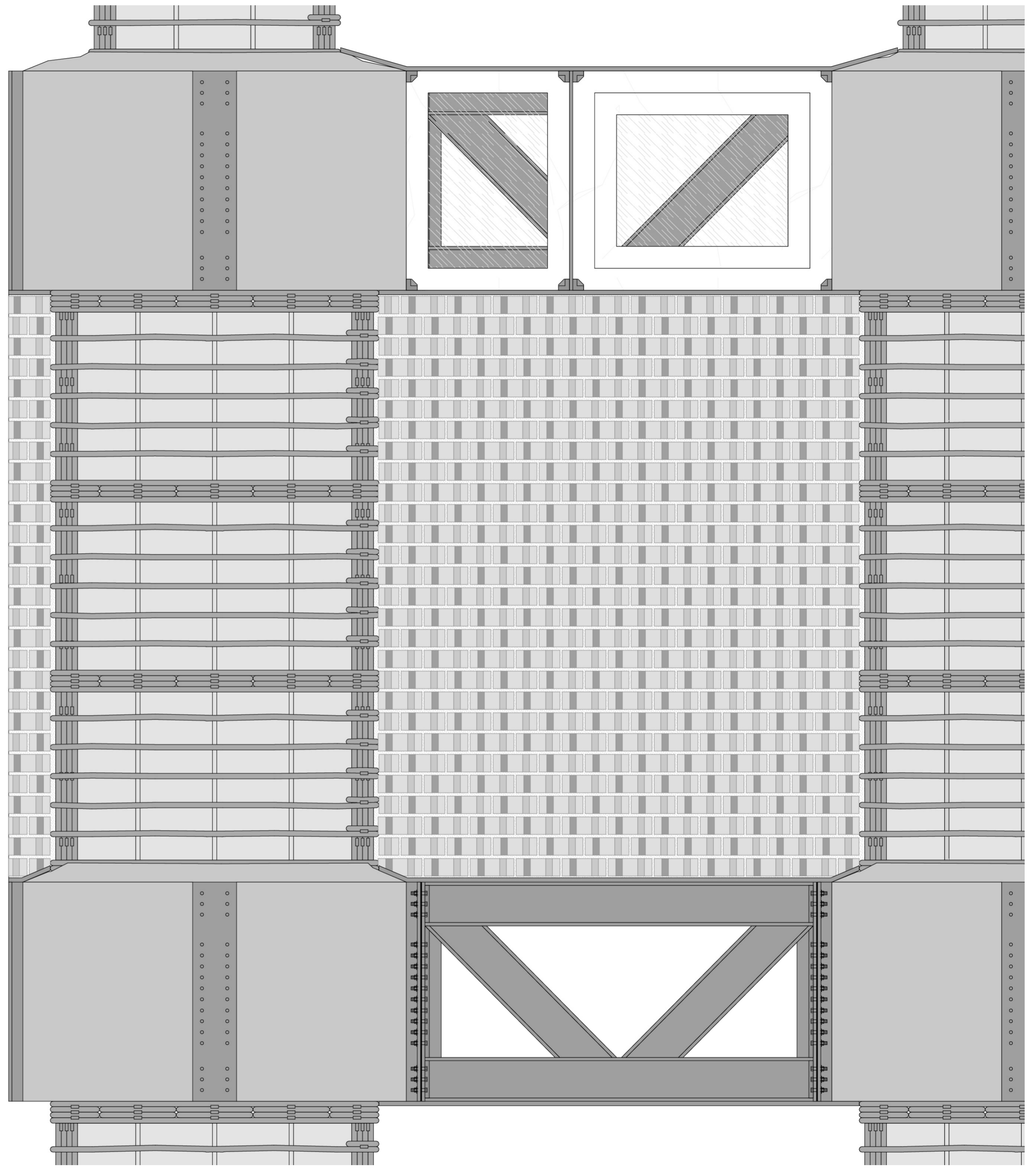
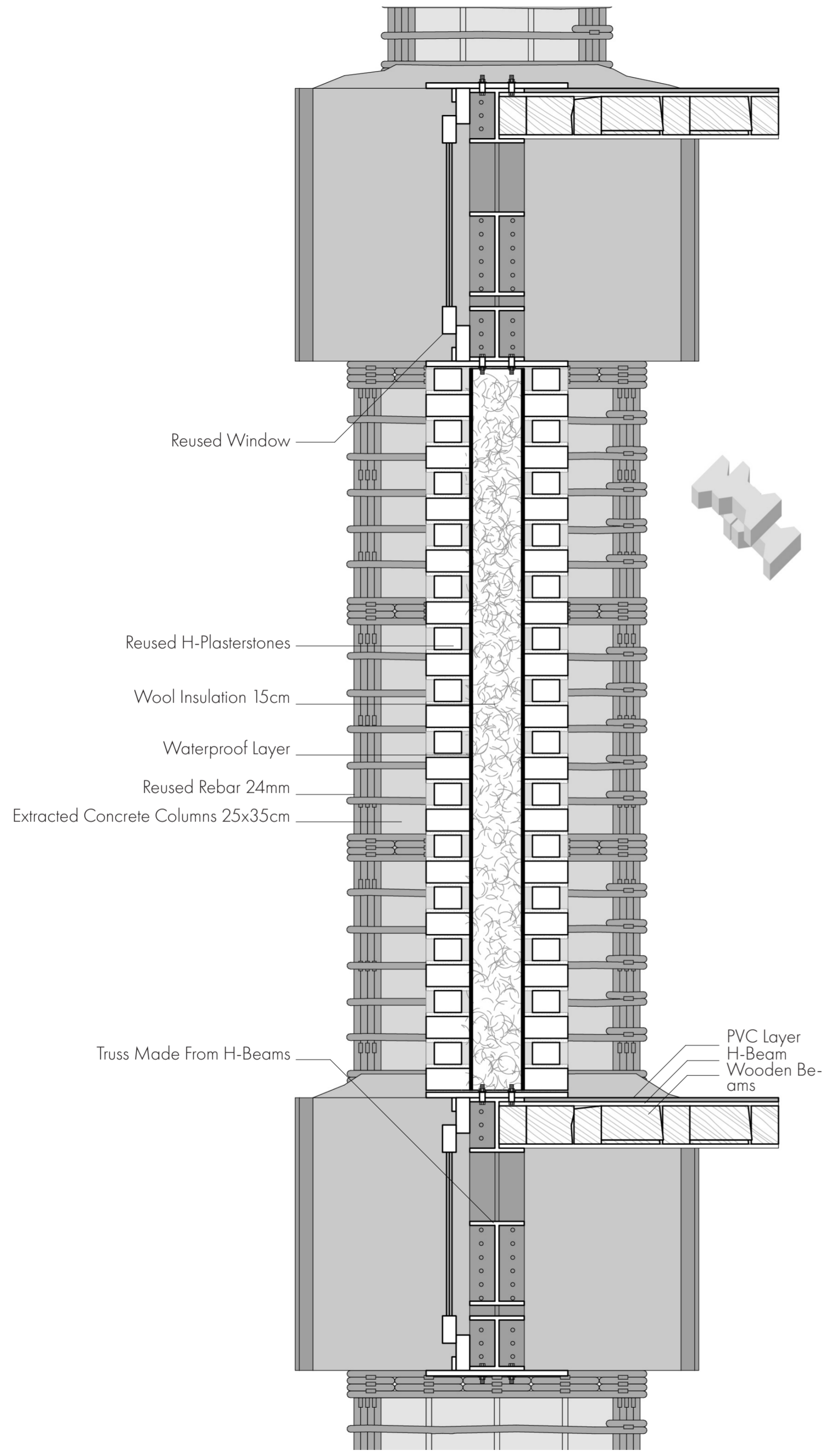

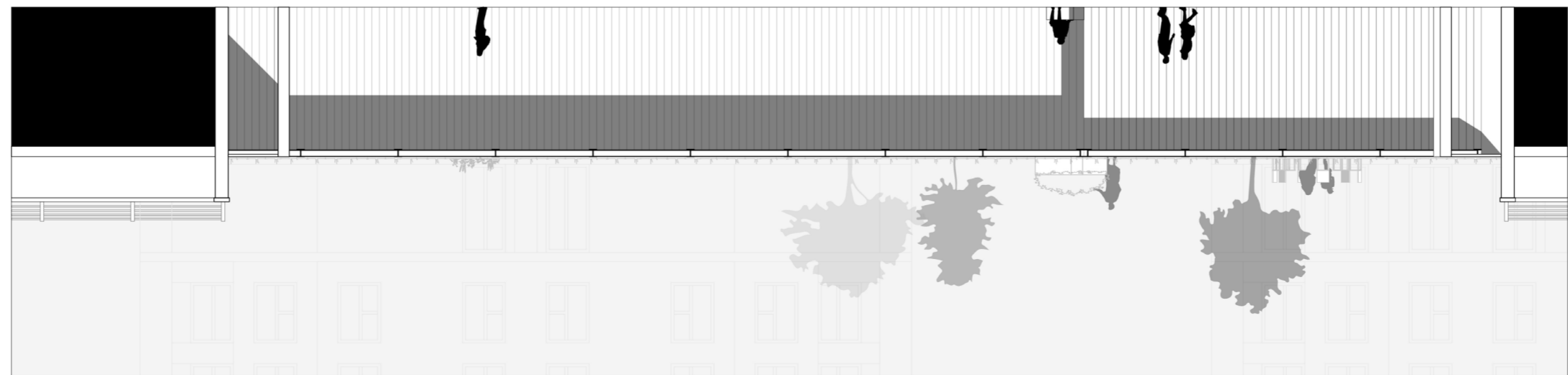
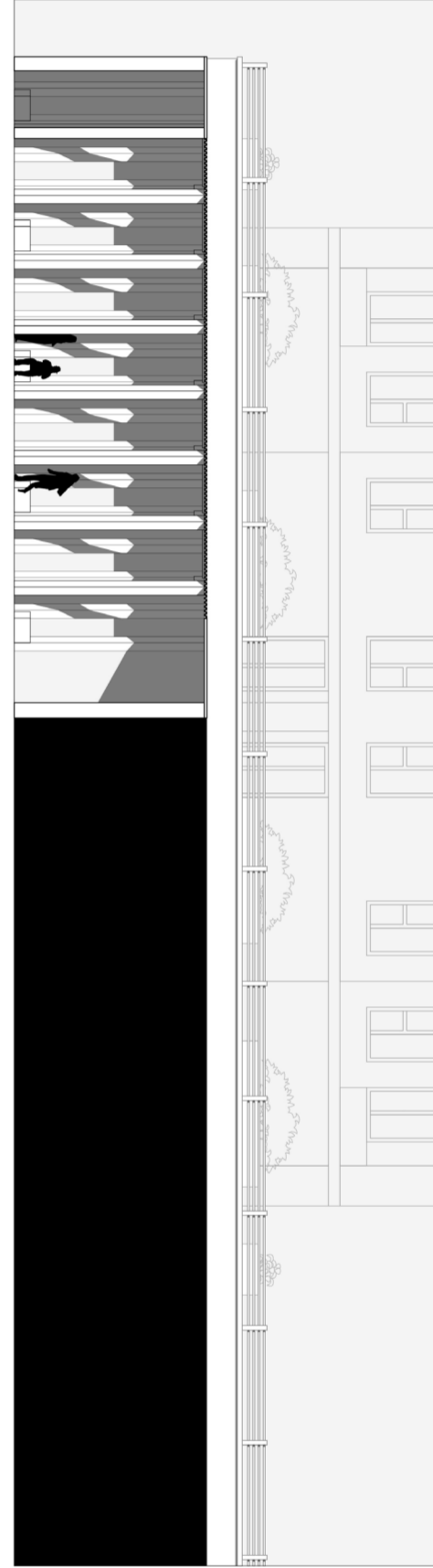
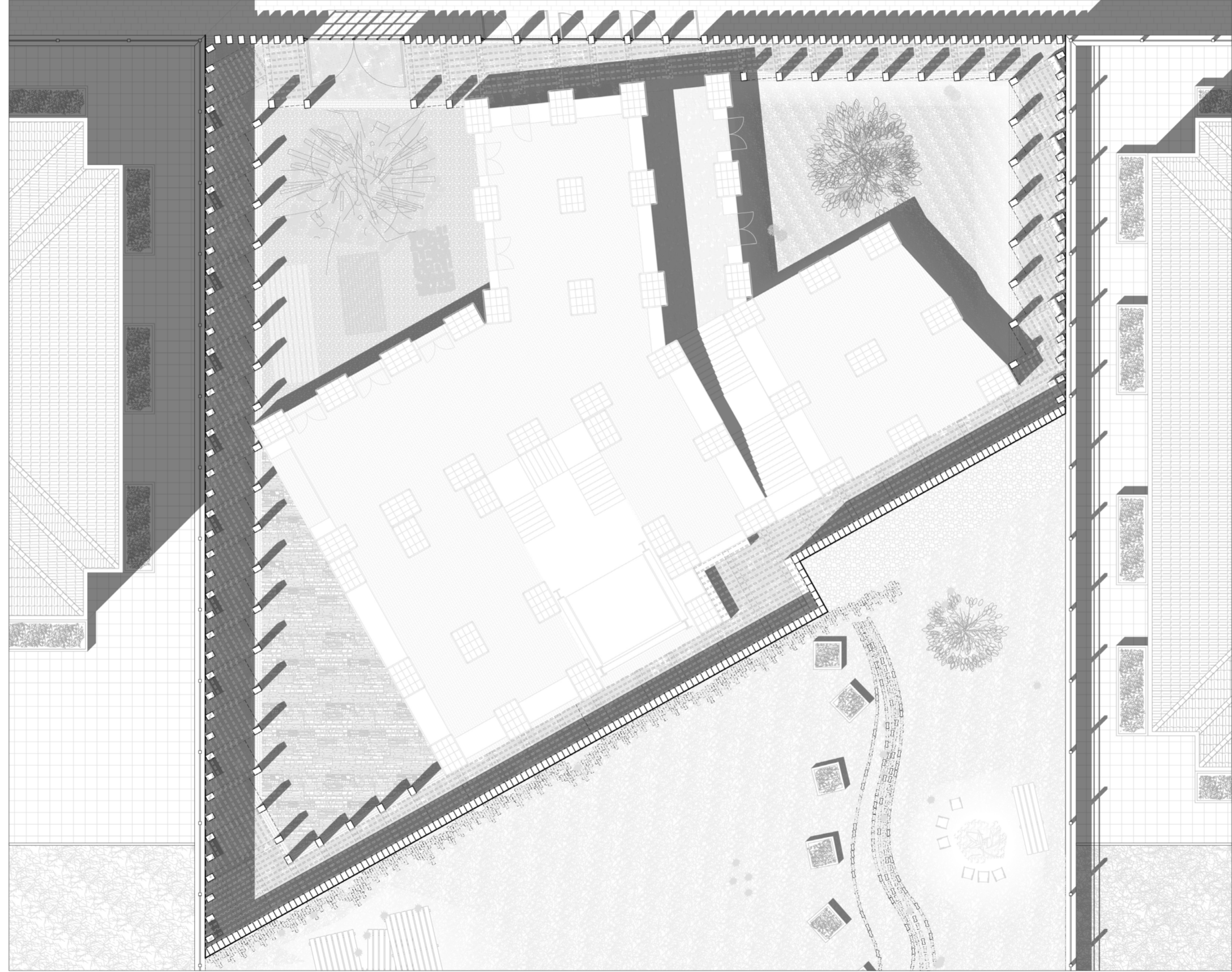
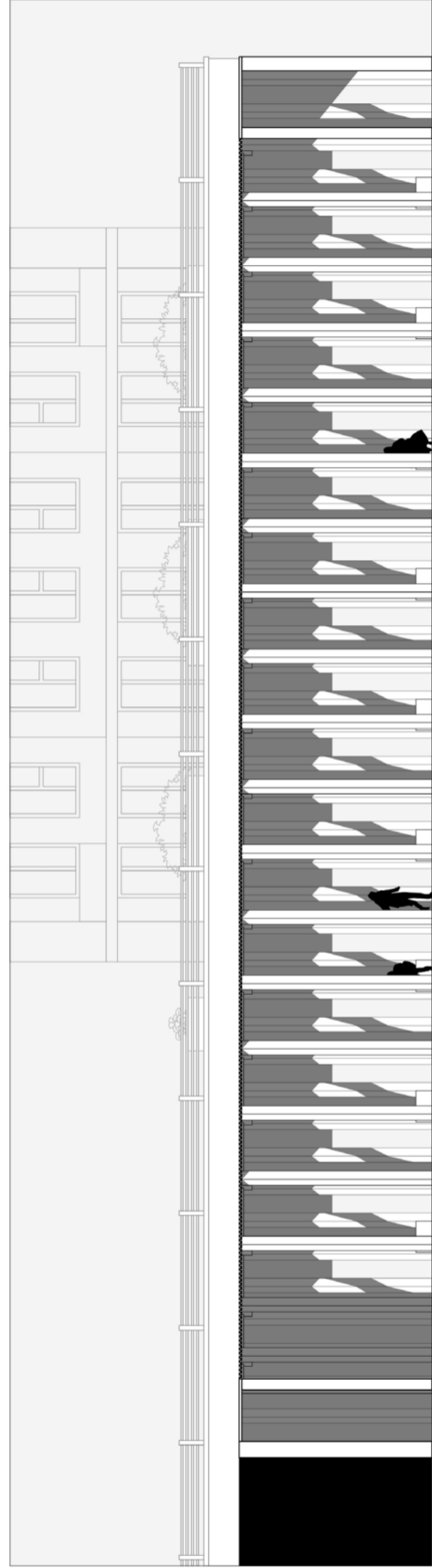



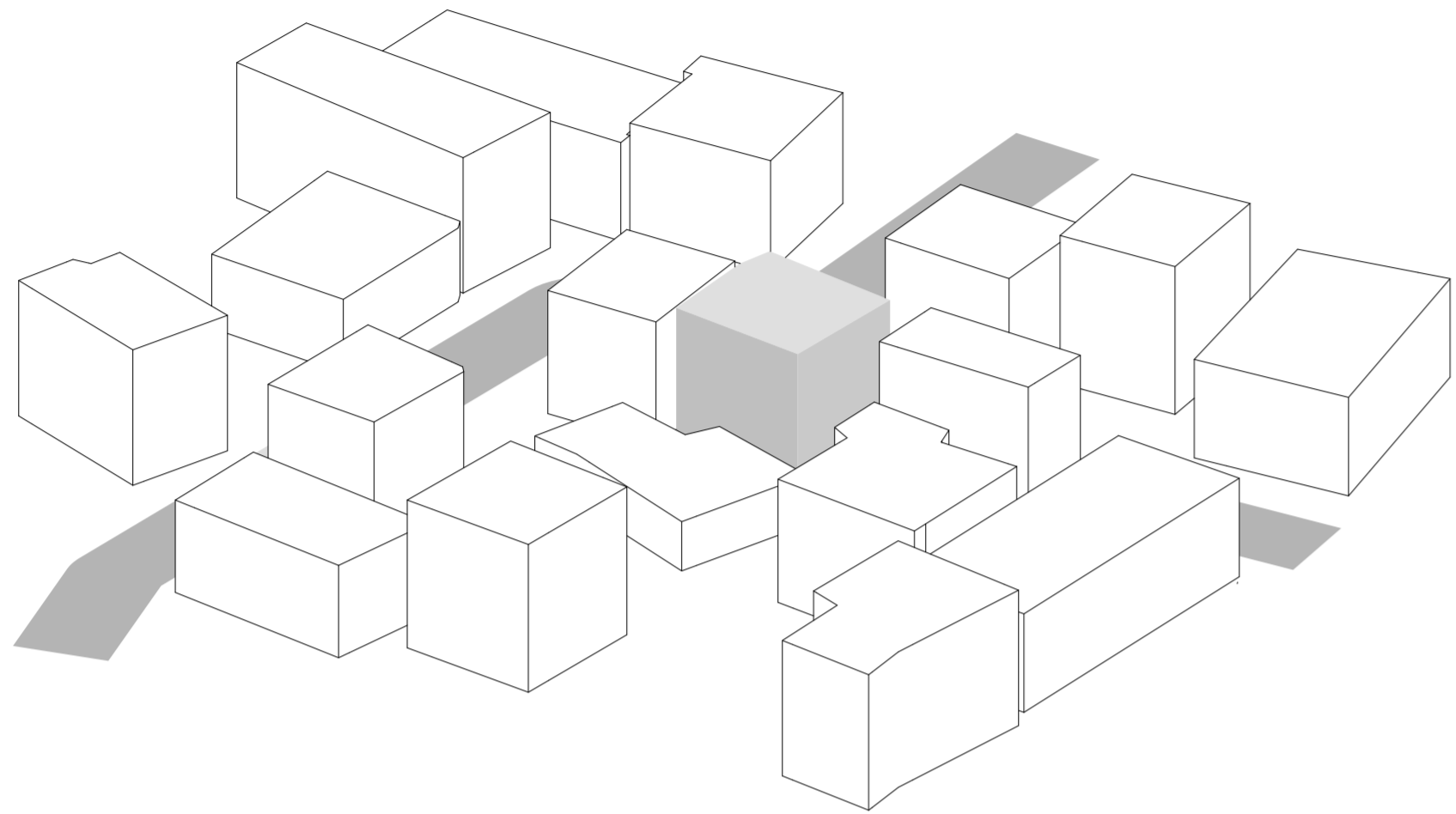

The first letter of demolition is placed on the front door of a building.

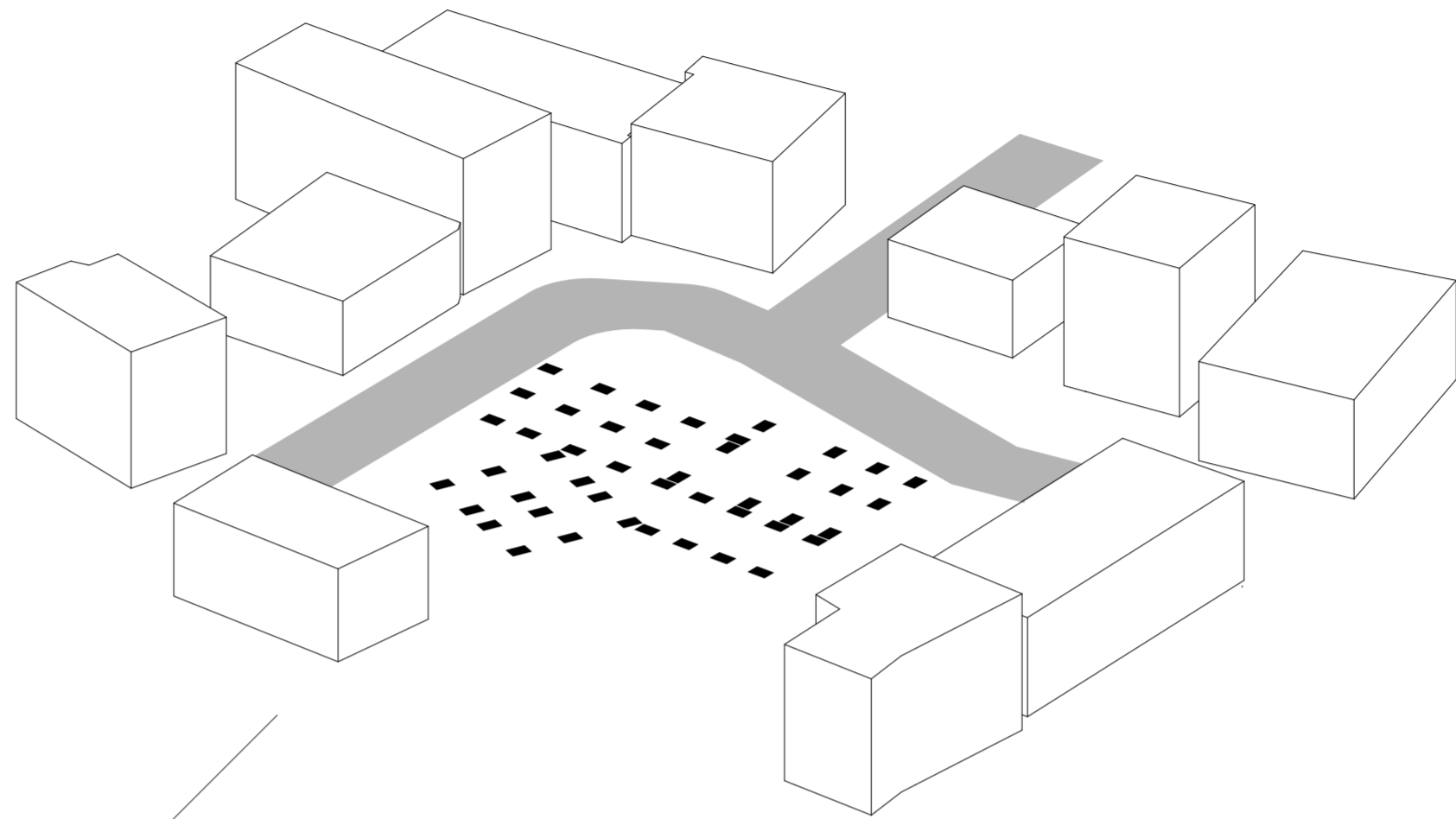

Anticipating the neighbourhood's destruction, it is immediately demolished.
The foundations for the future productive monument is cast.

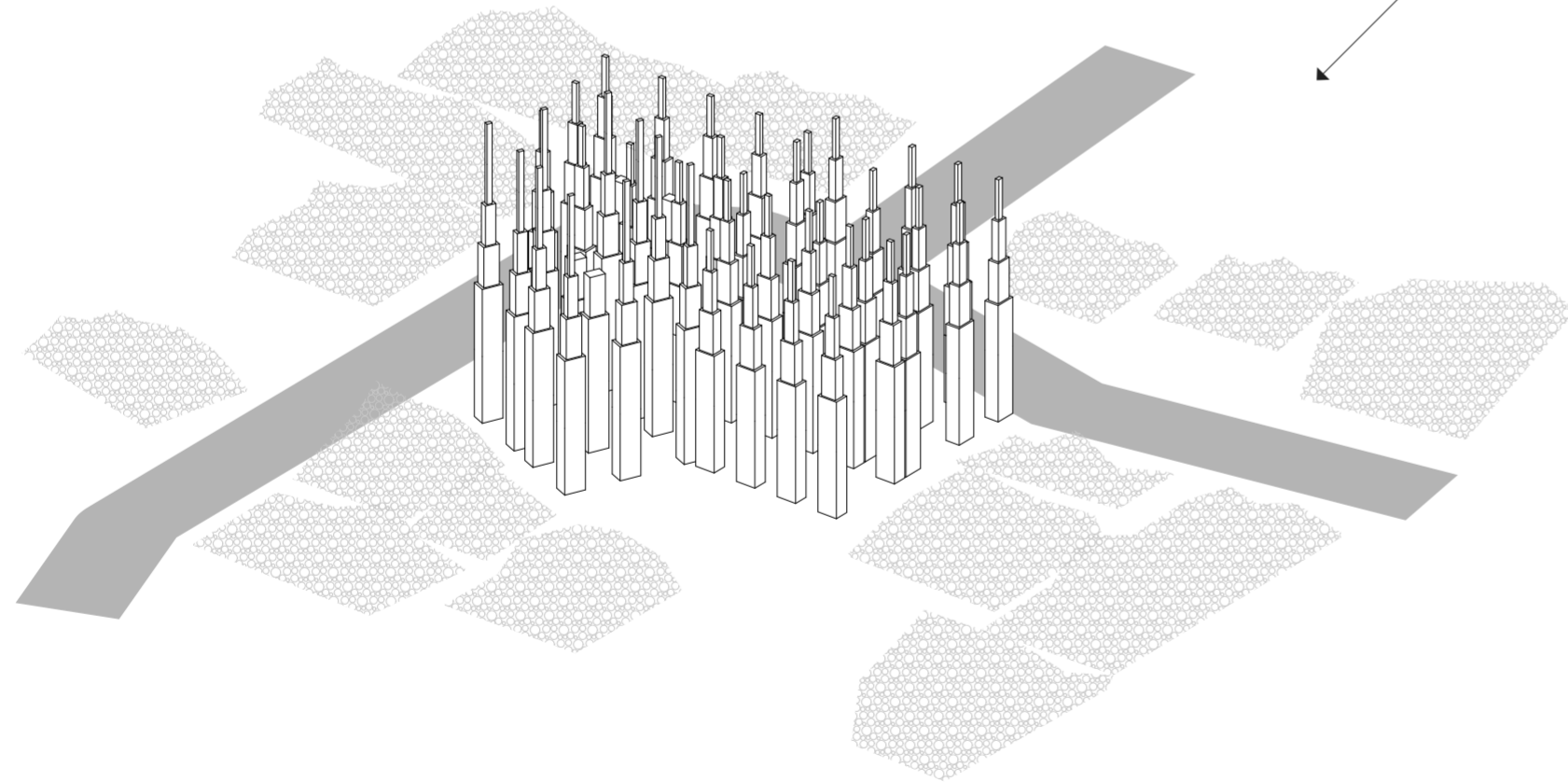

As the surrounding buildings are demolished, a new structure grows out of their materials.

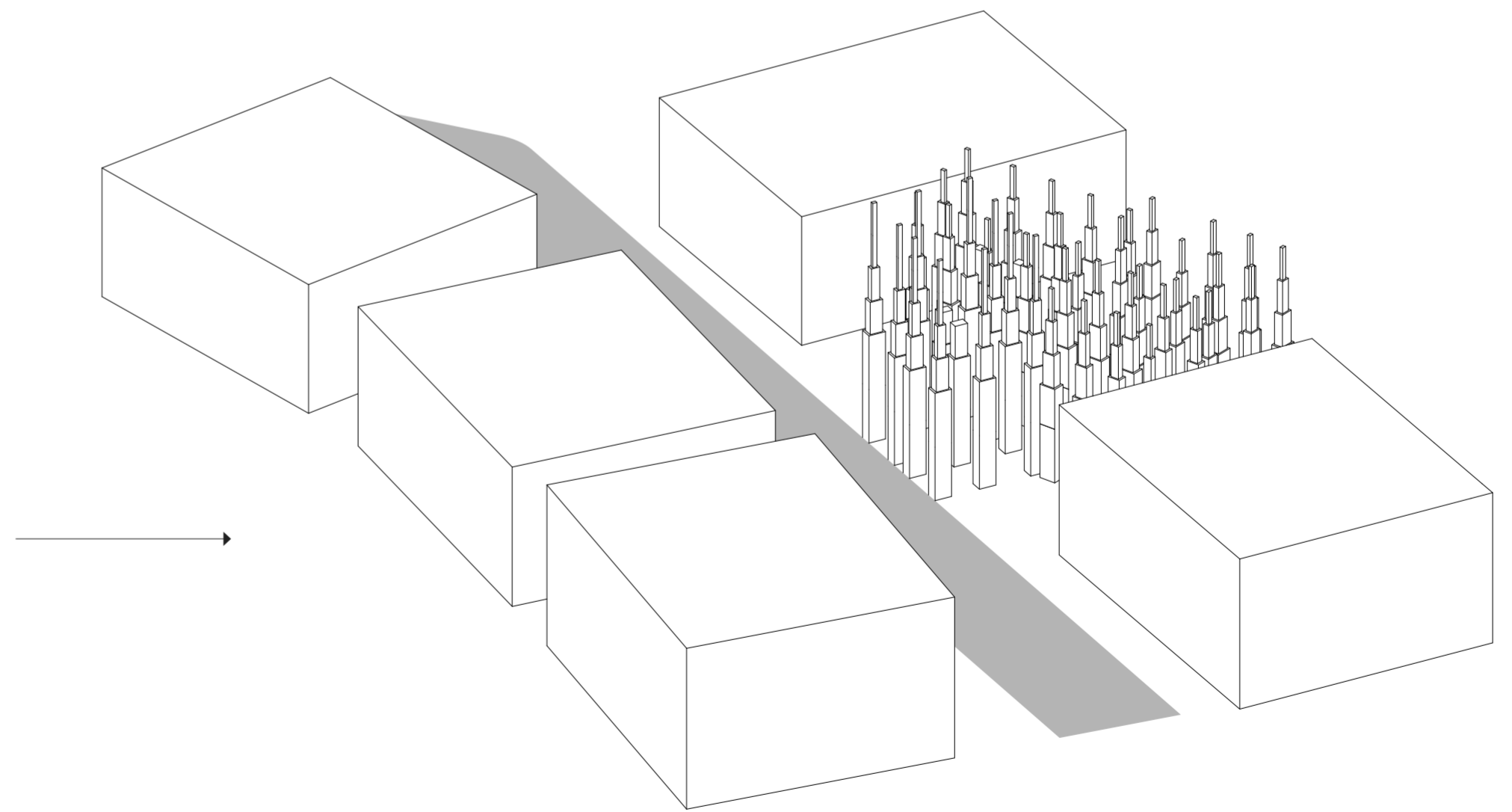

In the context of the changed neighbourhood, it stands as an vessel of what defined the predecessor.