

SPACES OF COLLECTION

**URBAN INSTITUTION
INTERIORS, BUILDINGS, CITIES**

I. **P**rogram of the project

II. **D**esign Scheme

III. **B**uilding Technology

I. **P**rogram of the project

- Collections**

- Users**

11. **D**esign **S**cheme



III. Building Technology



I. **P**rogram of the project

–**Archive of Collections**

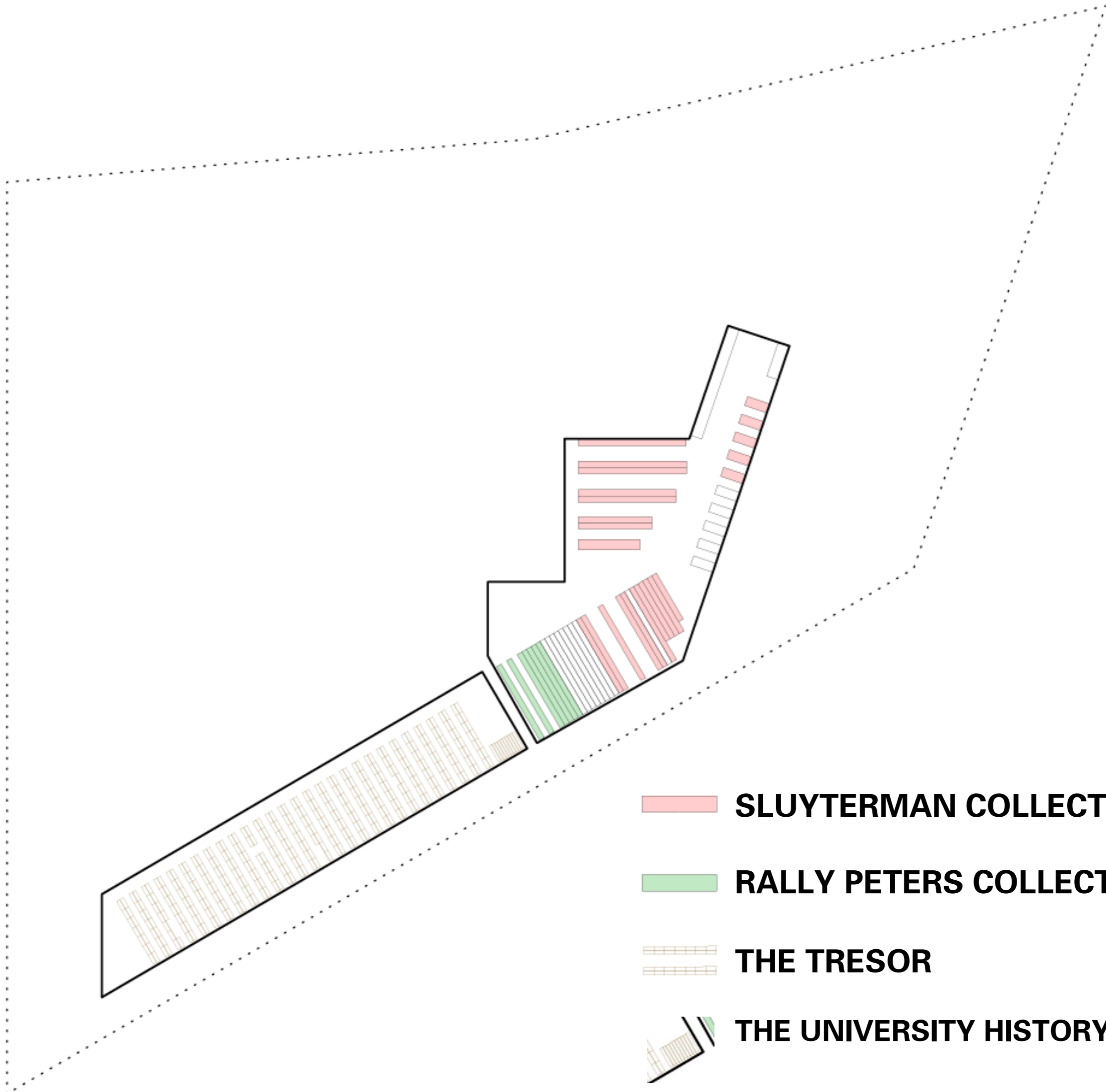

 **SLUYTERMAN COLLECTION**

 **RALLY PETERS COLLECTION**

 **THE TRESOR**

 **THE UNIVERSITY HISTORY COLLECTION**

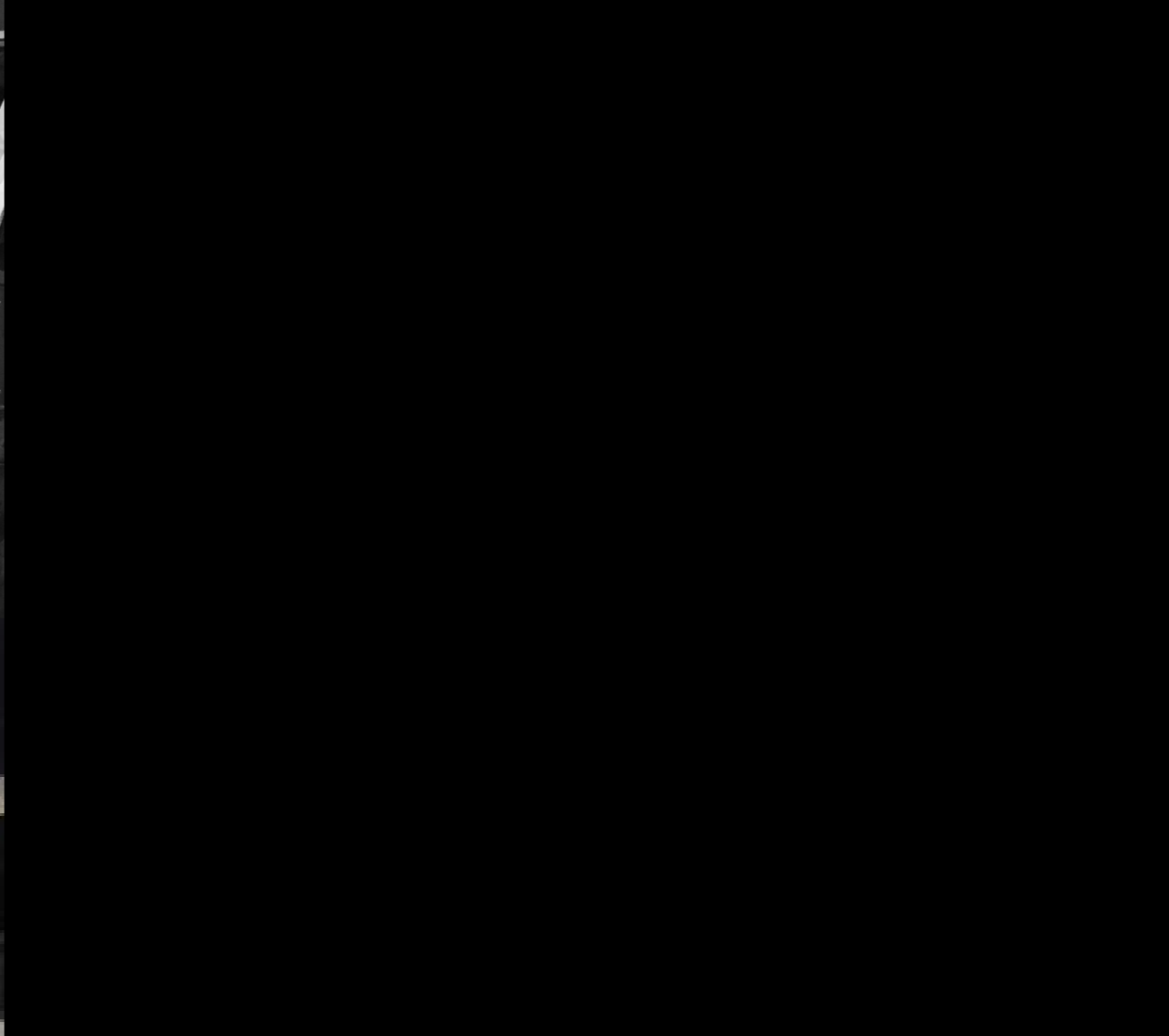

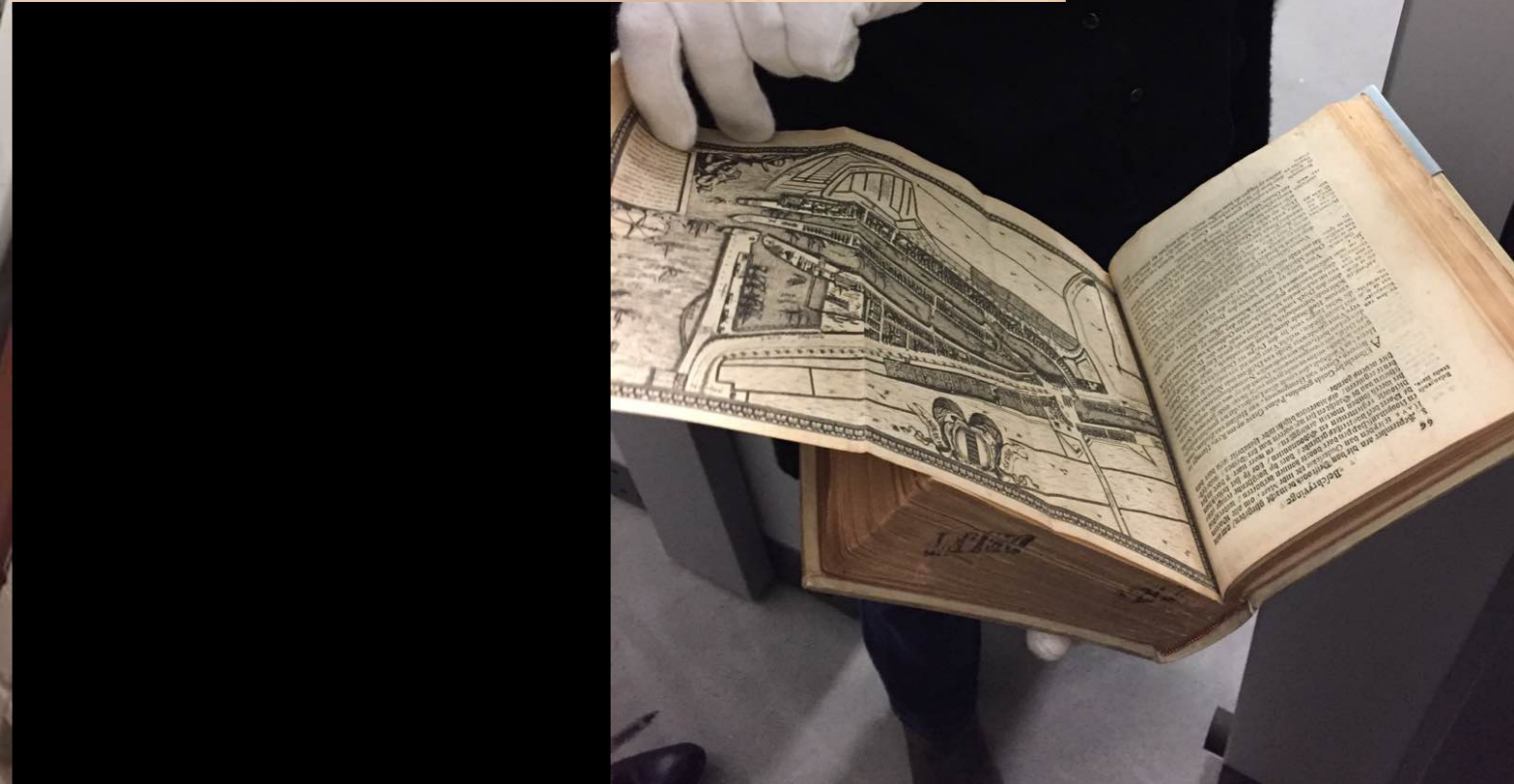



I. **P**rogram of the project

–Alumni



Alumni Center + Archive

- Shared user groups**
- Cooperative activities**
 - more possibilities of interaction**
 - between man and collections**
- Shared facilities**
 - catering/lecture room/**
 - exhibition room...**

Alumni Center + Archive

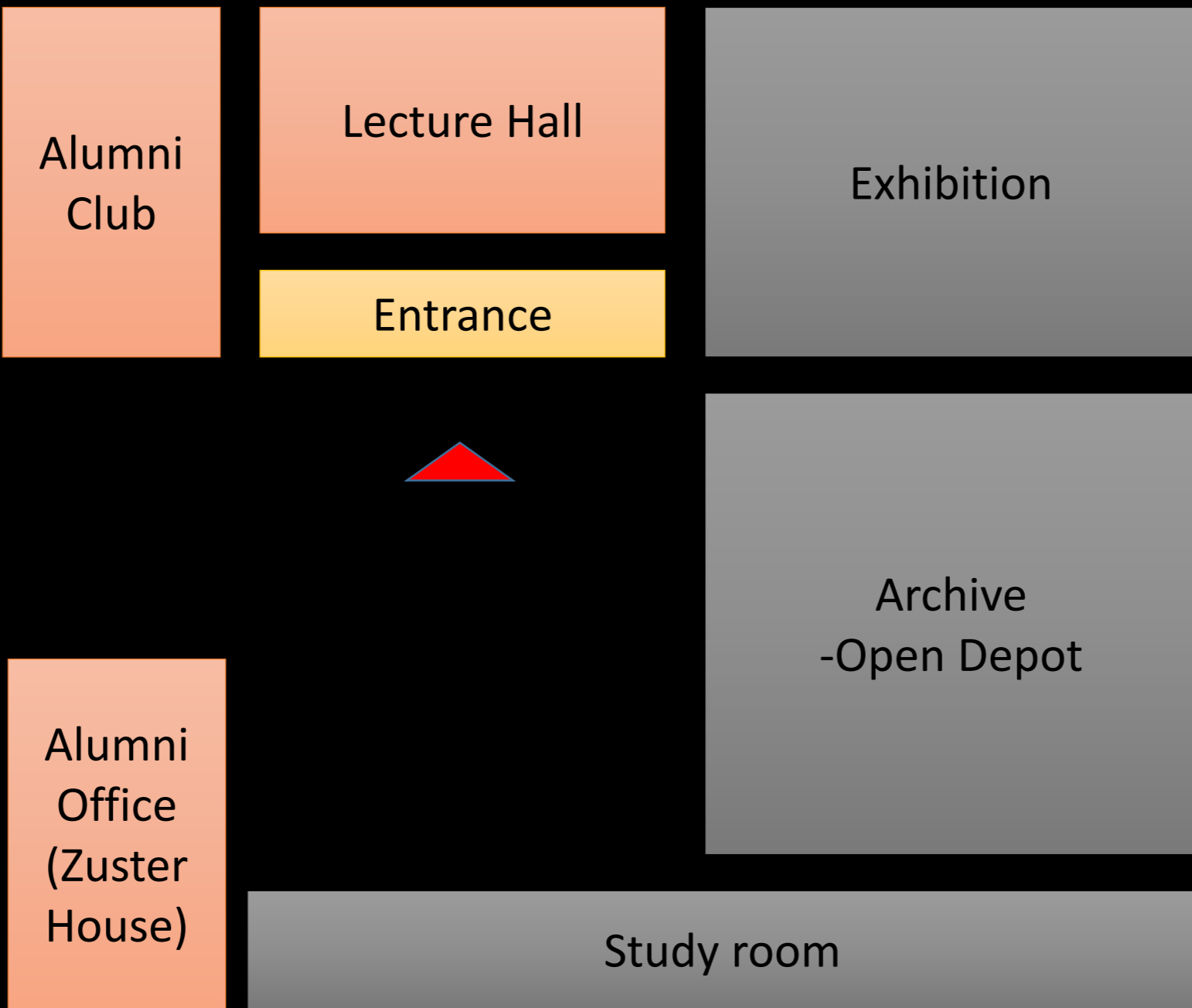

11. **D**esign Scheme



Interior of the Old Church in Delft

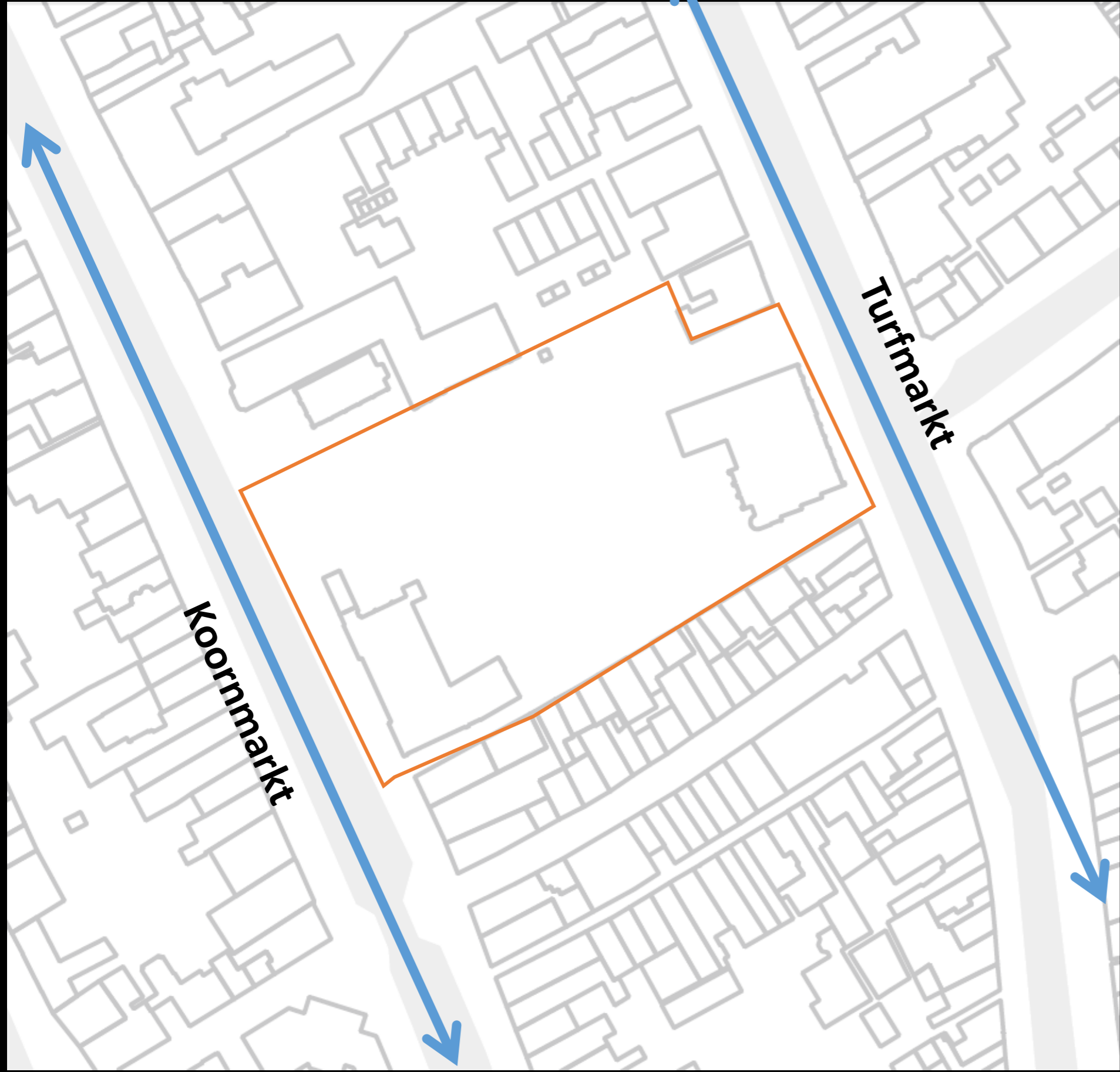

Koornmarkt

Turfmarkt



Black-Building used to be university buildings

BLUE- present university building

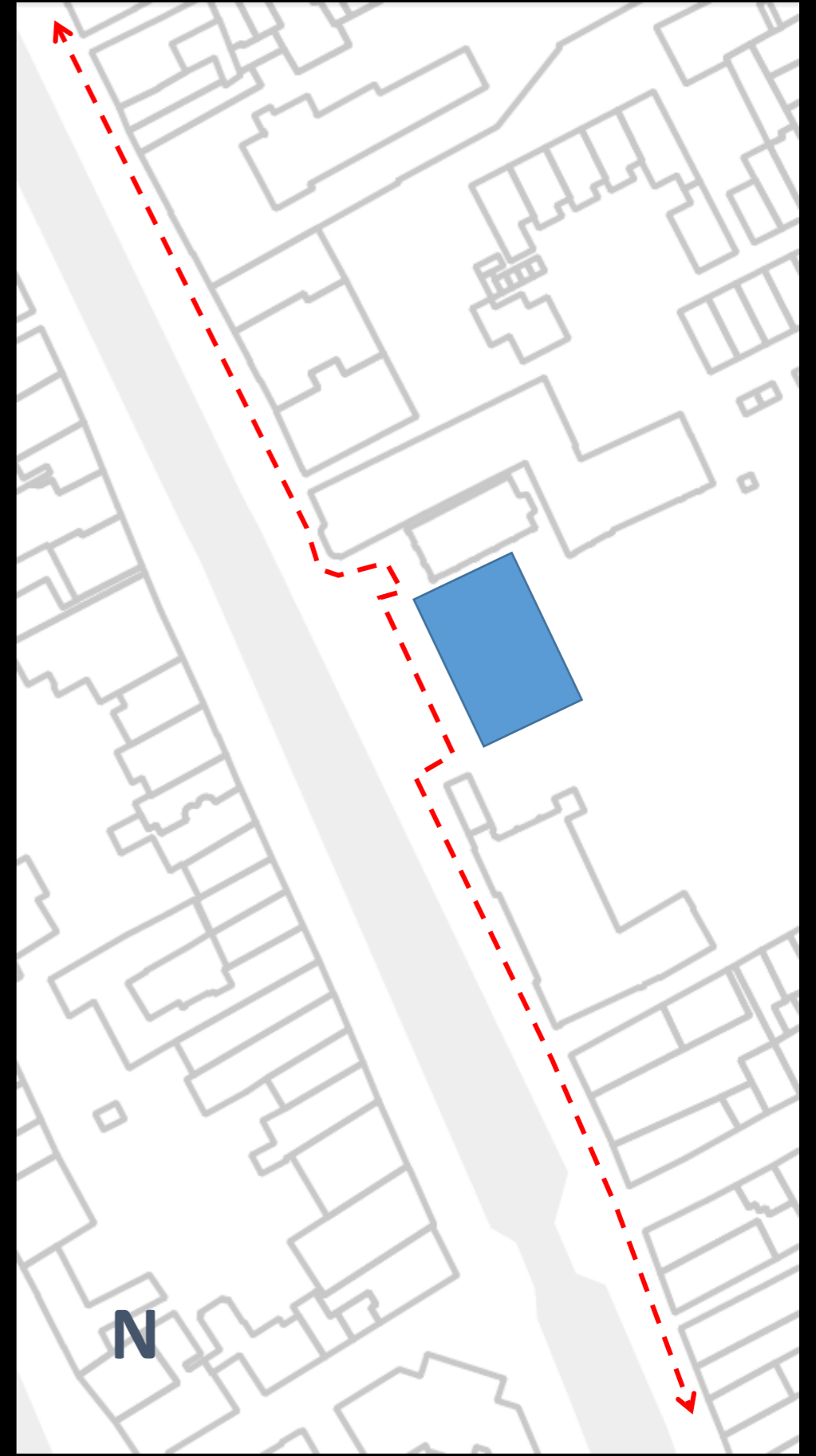
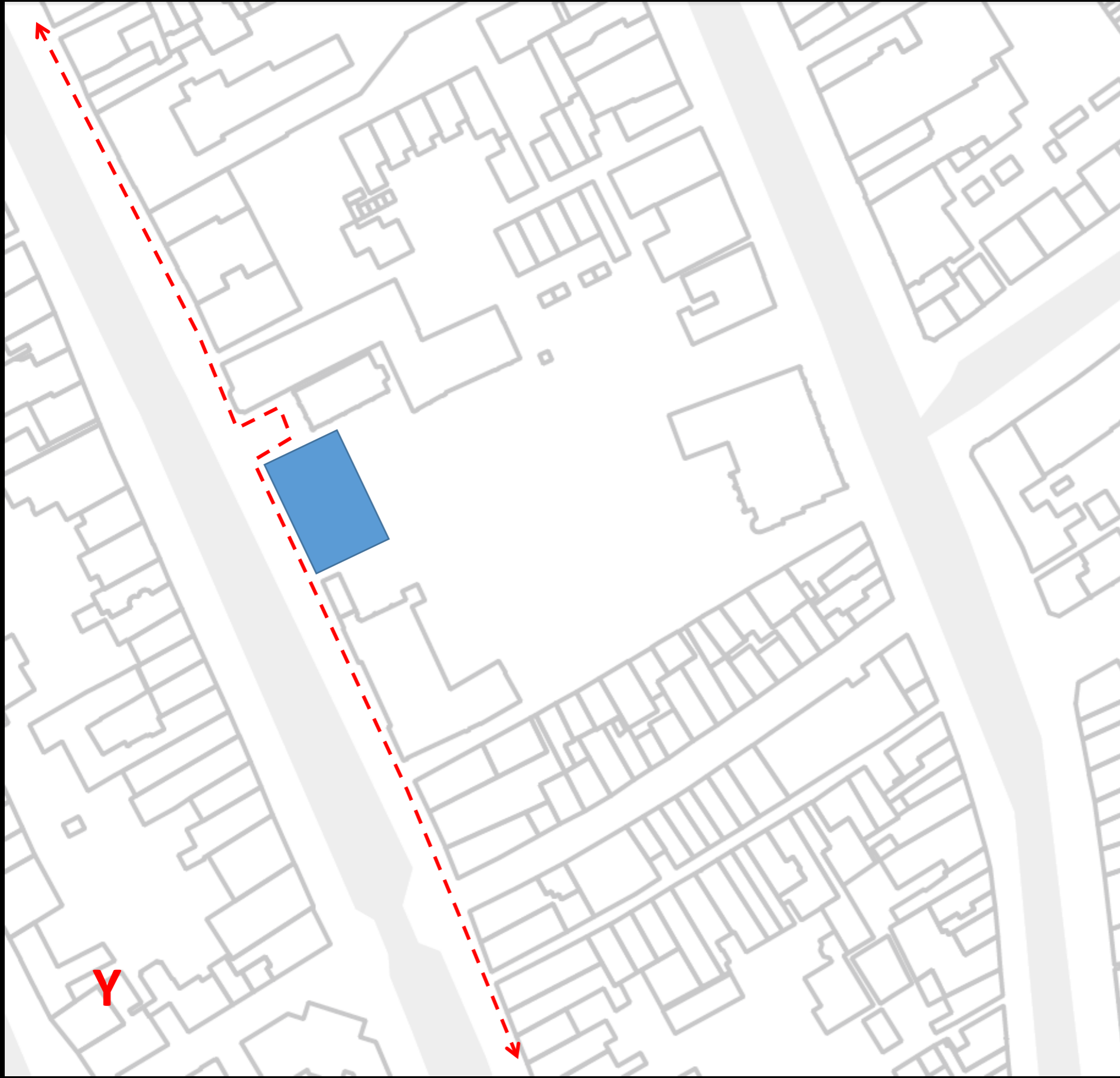

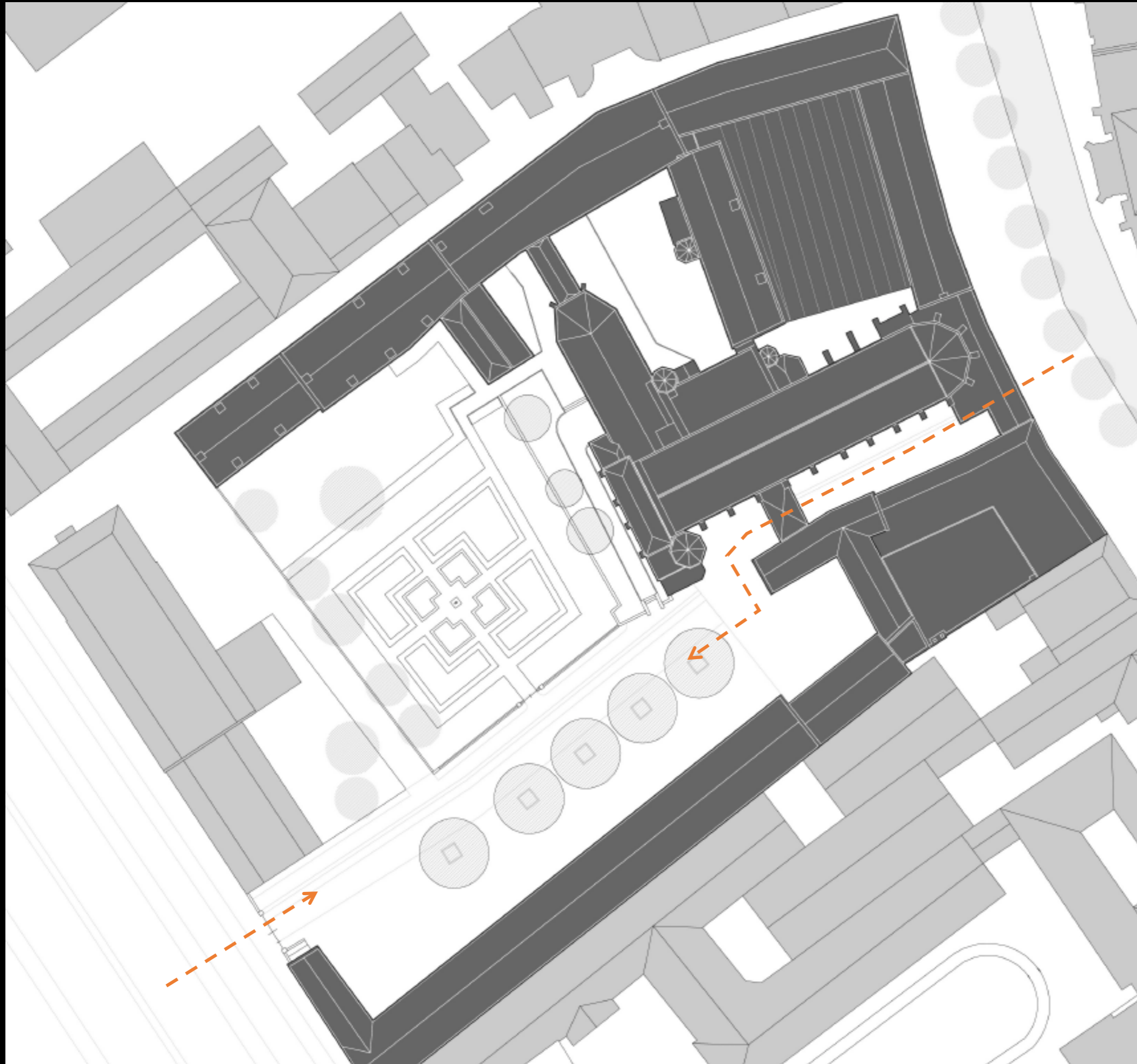

Prinsenhof Museum,
Delft

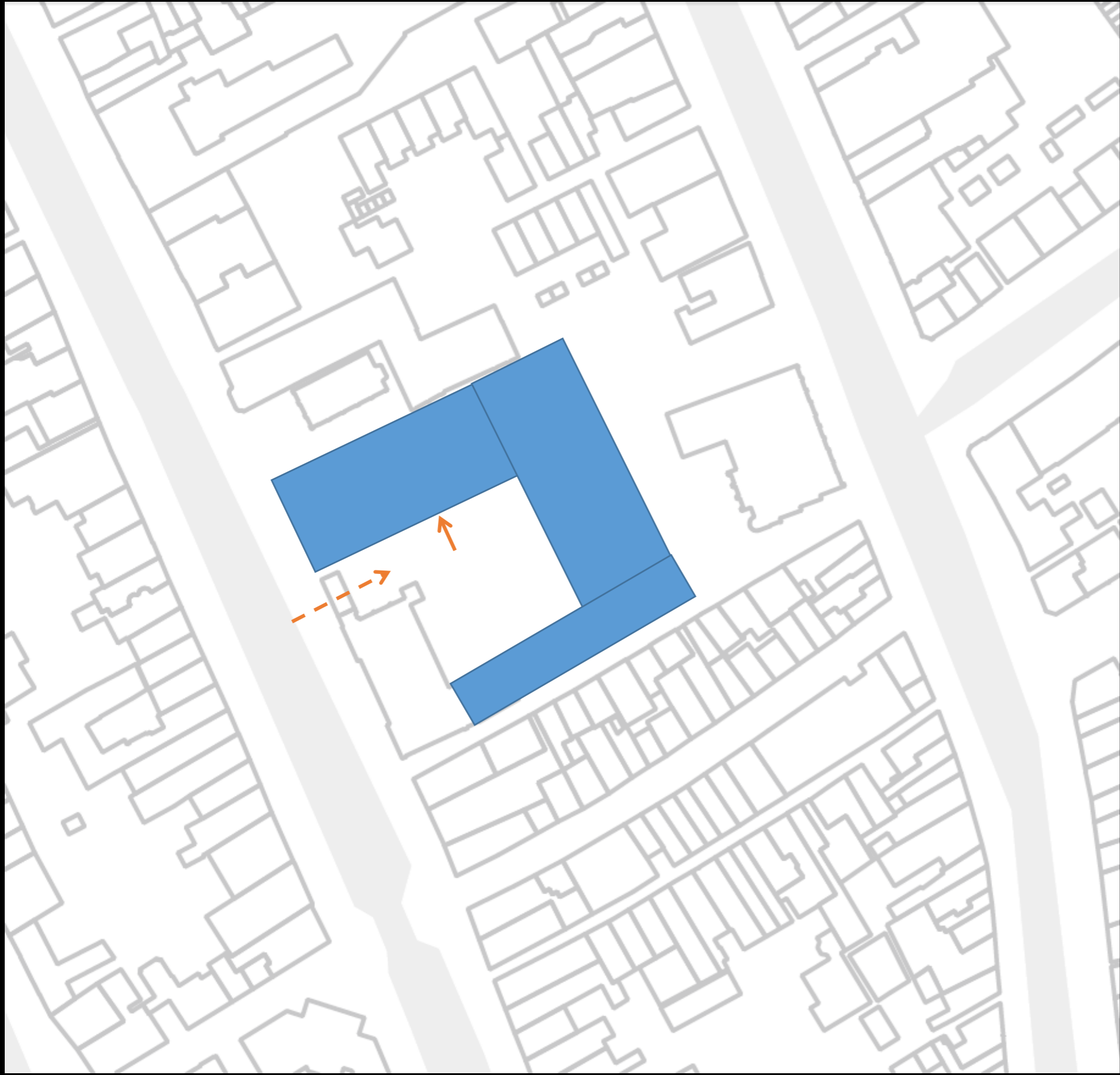



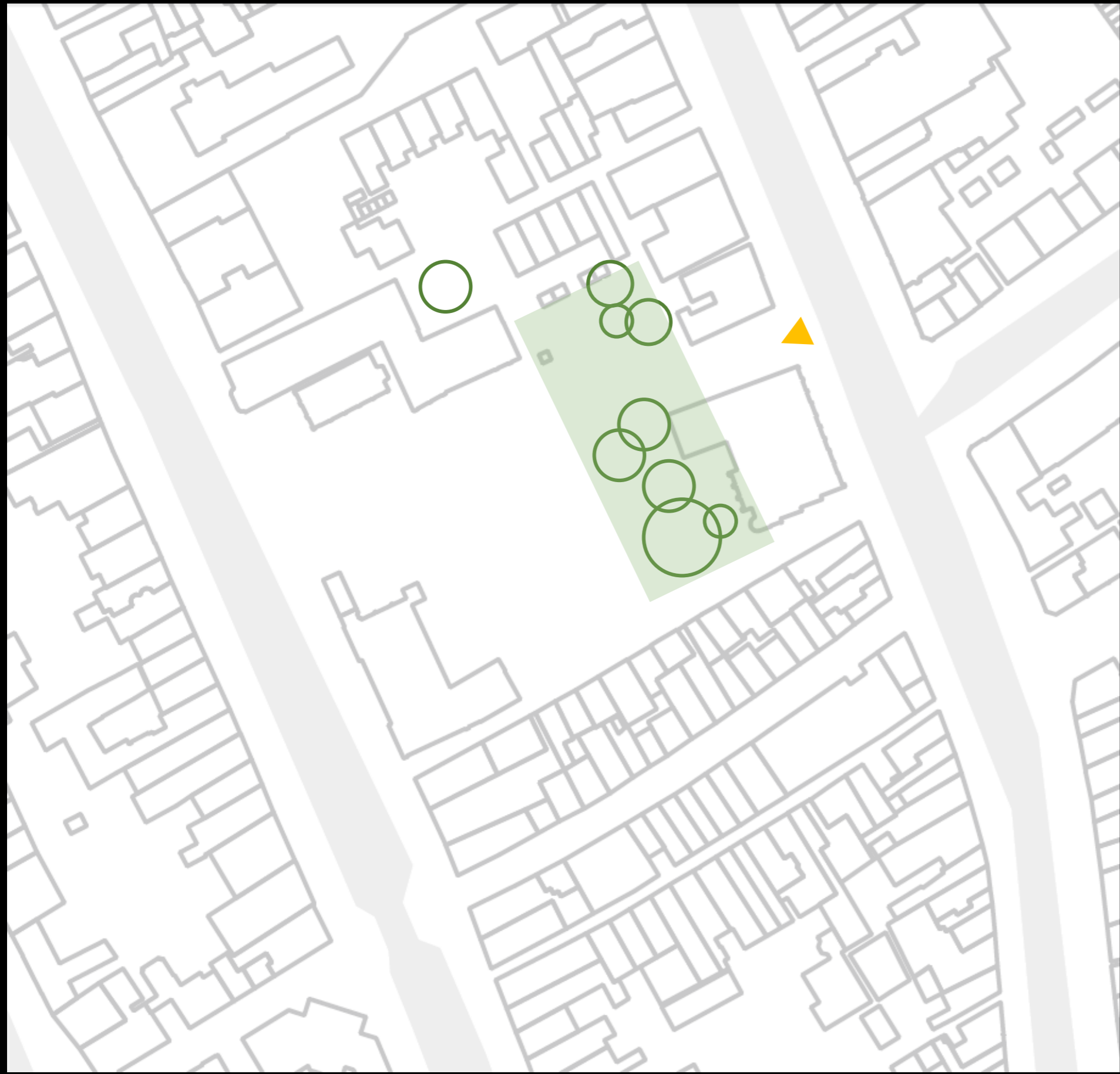



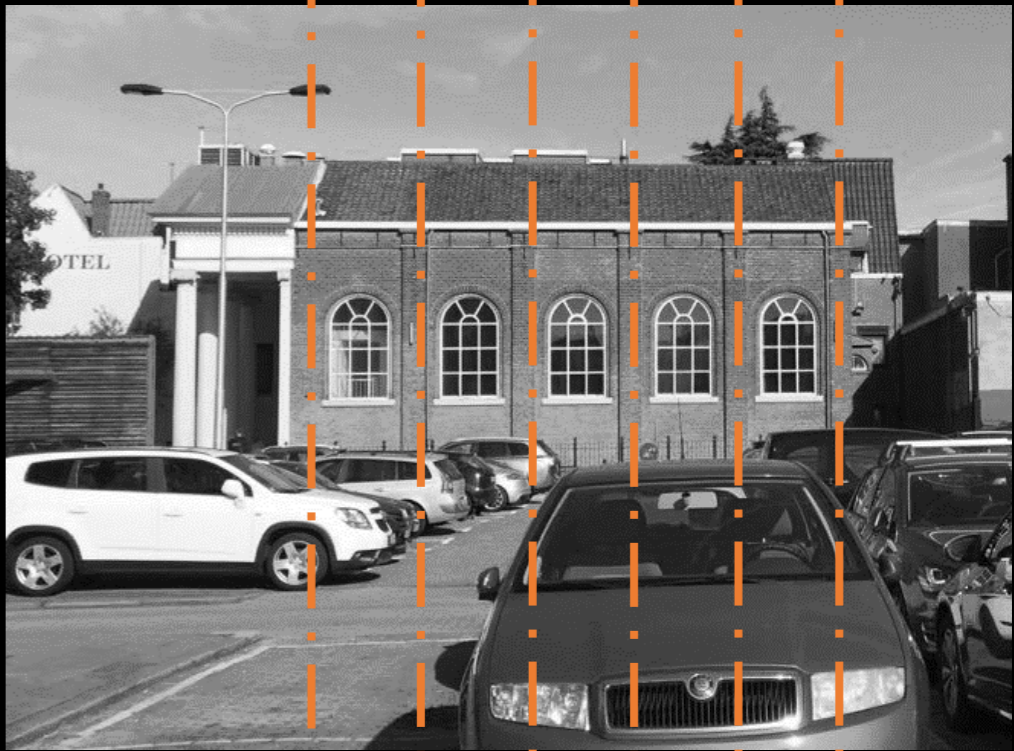
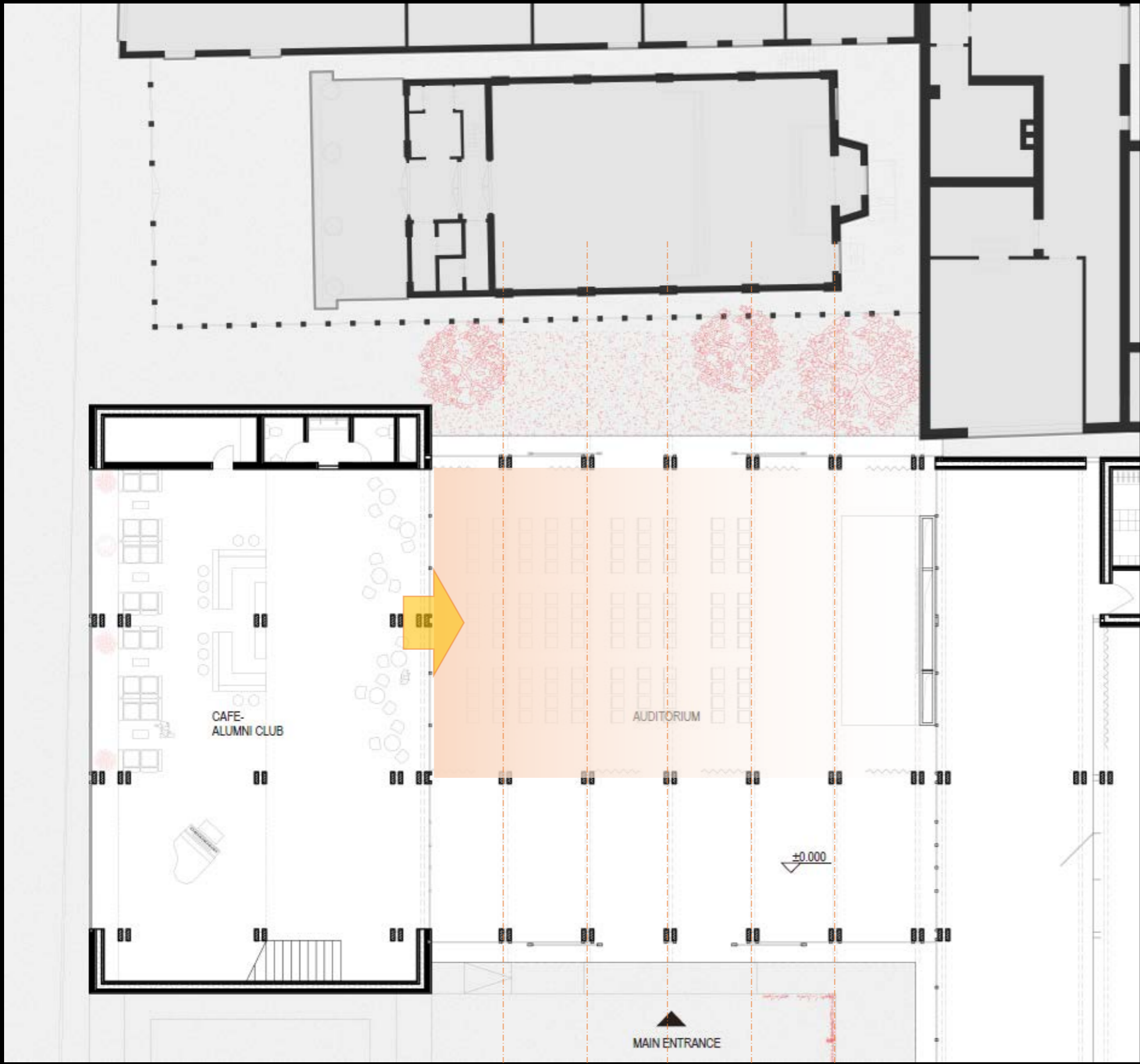



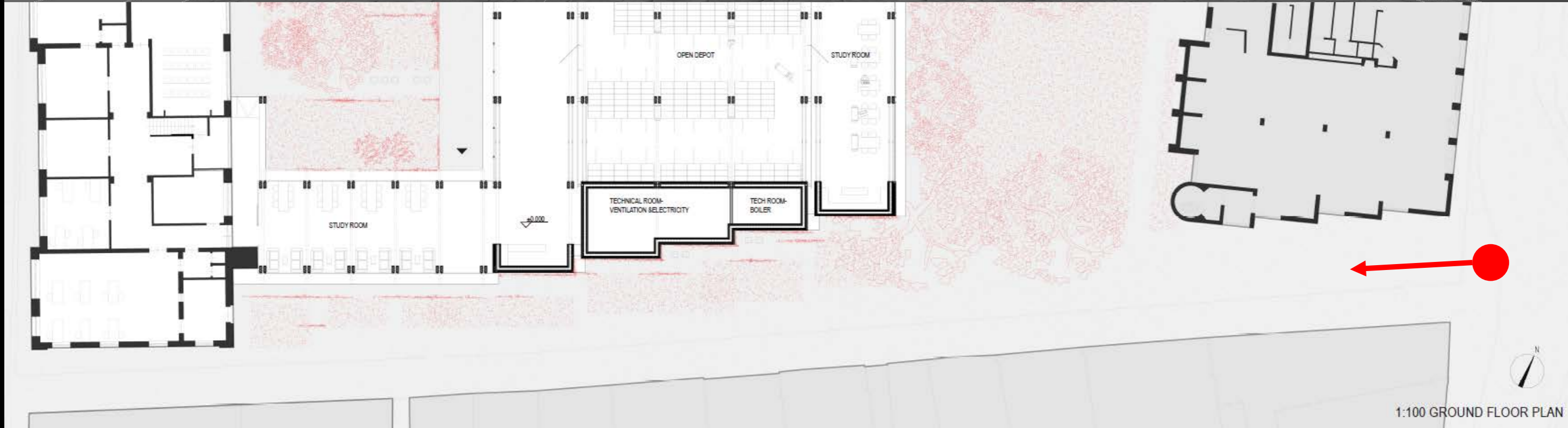
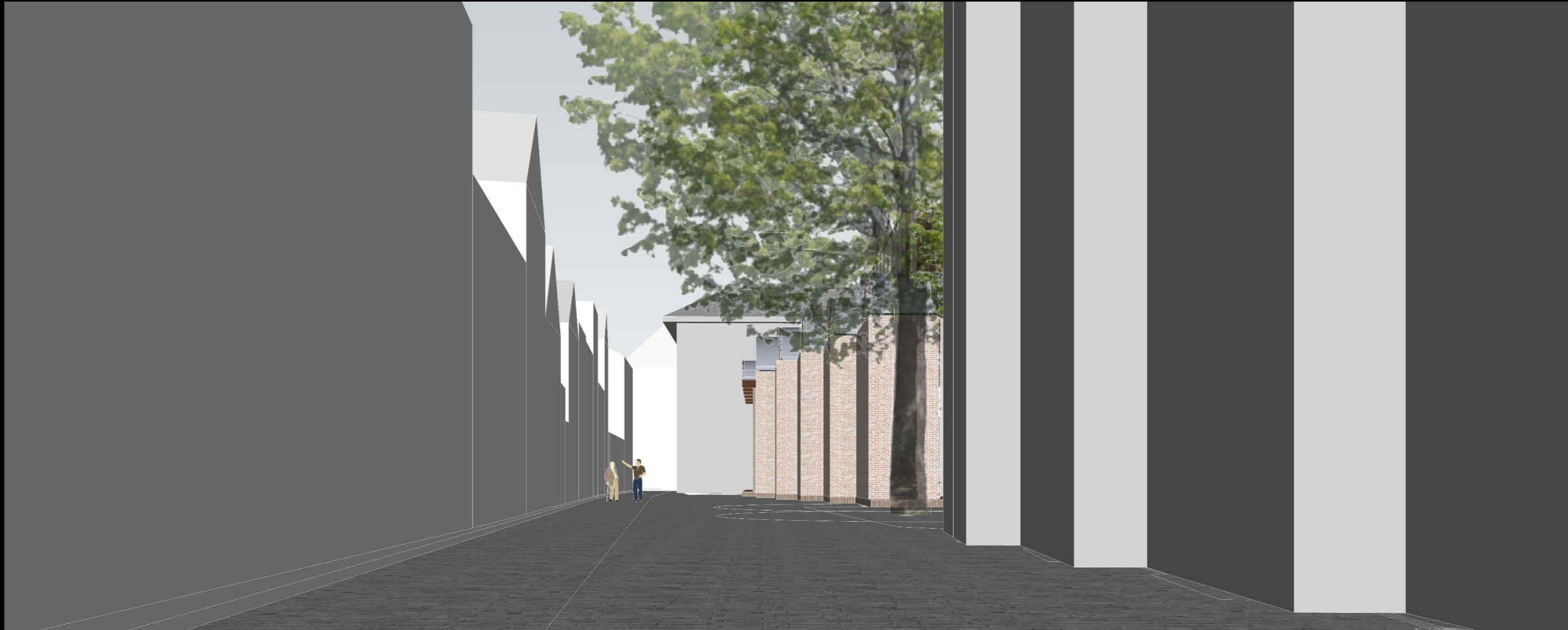

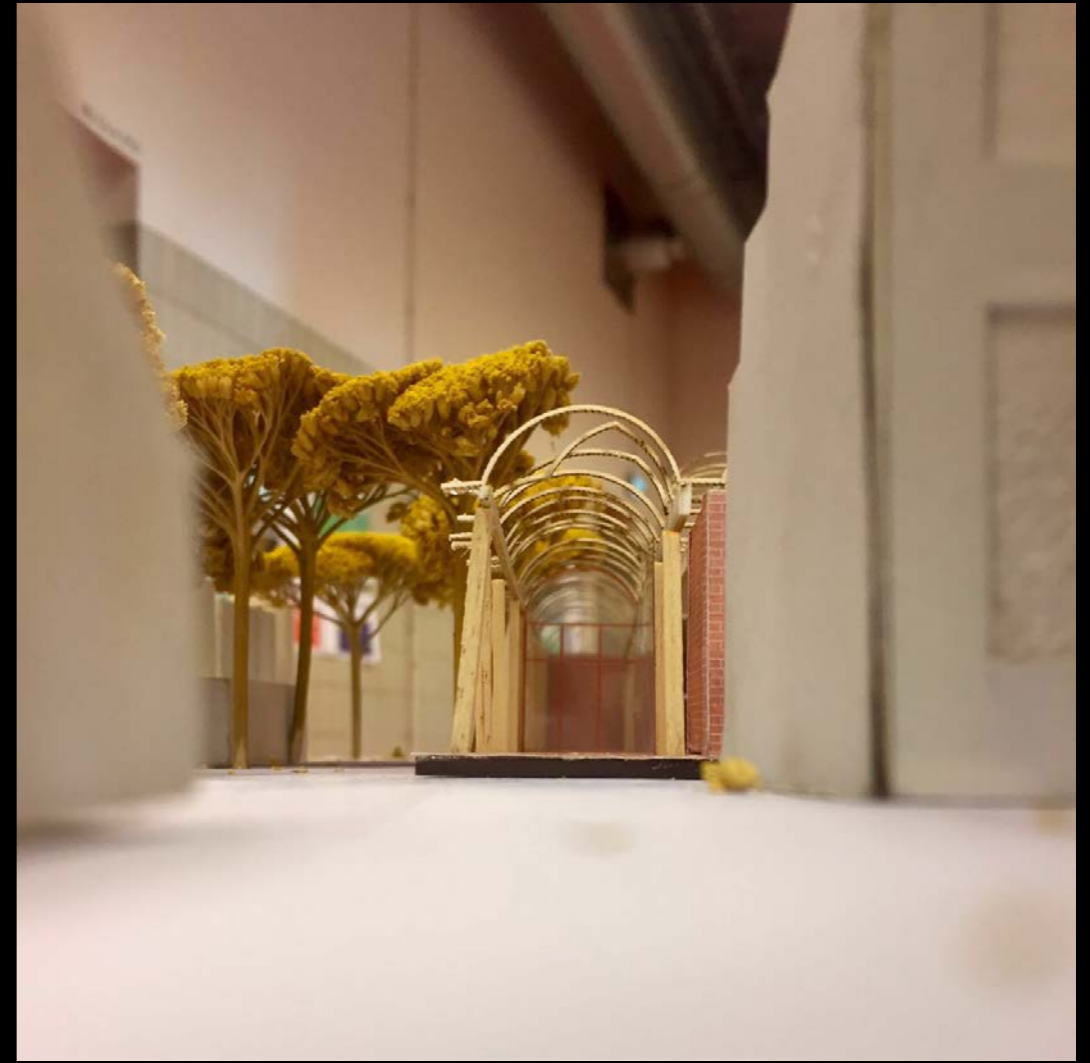

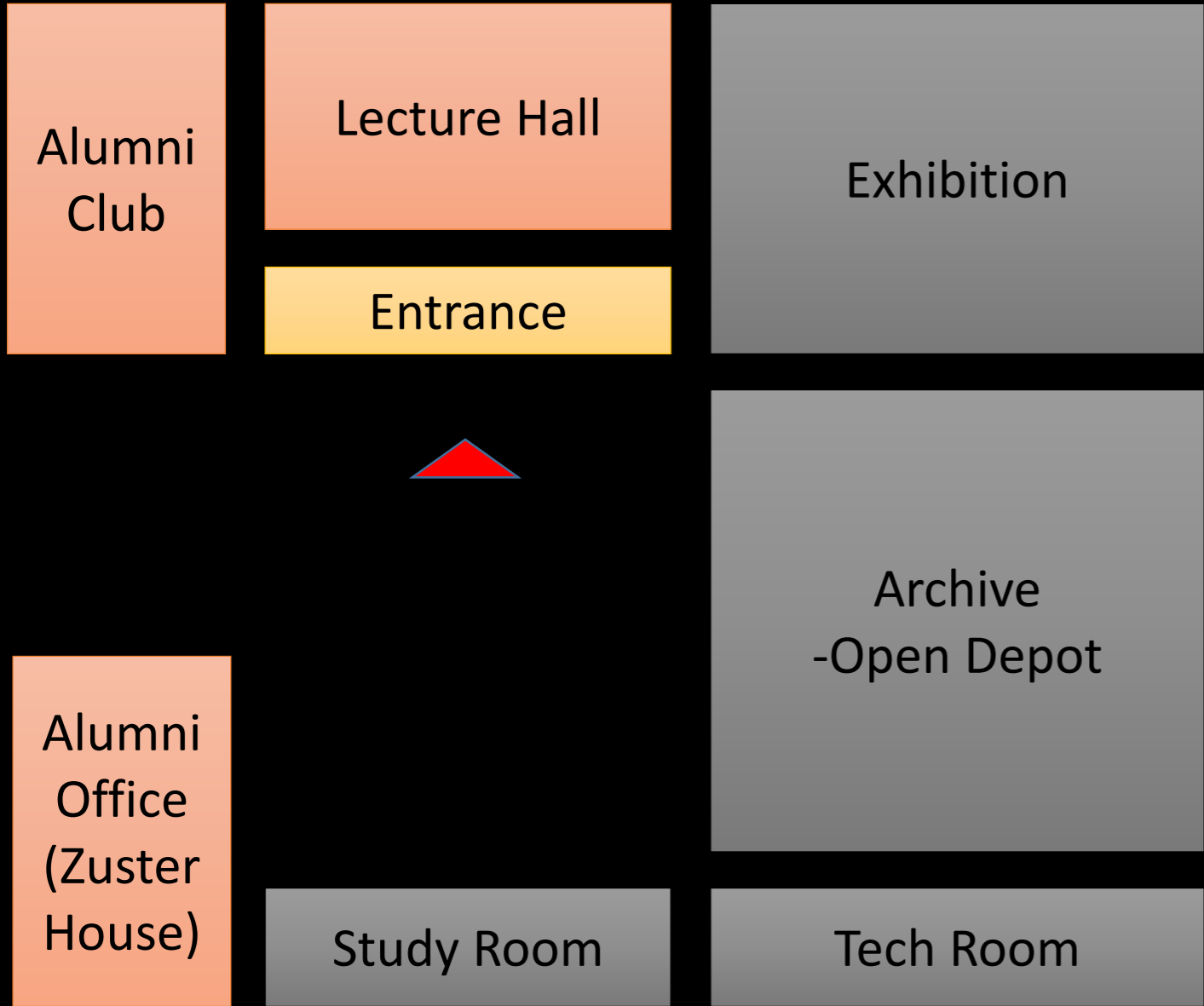



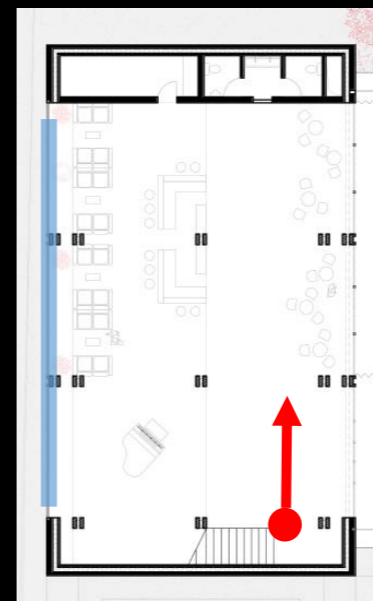

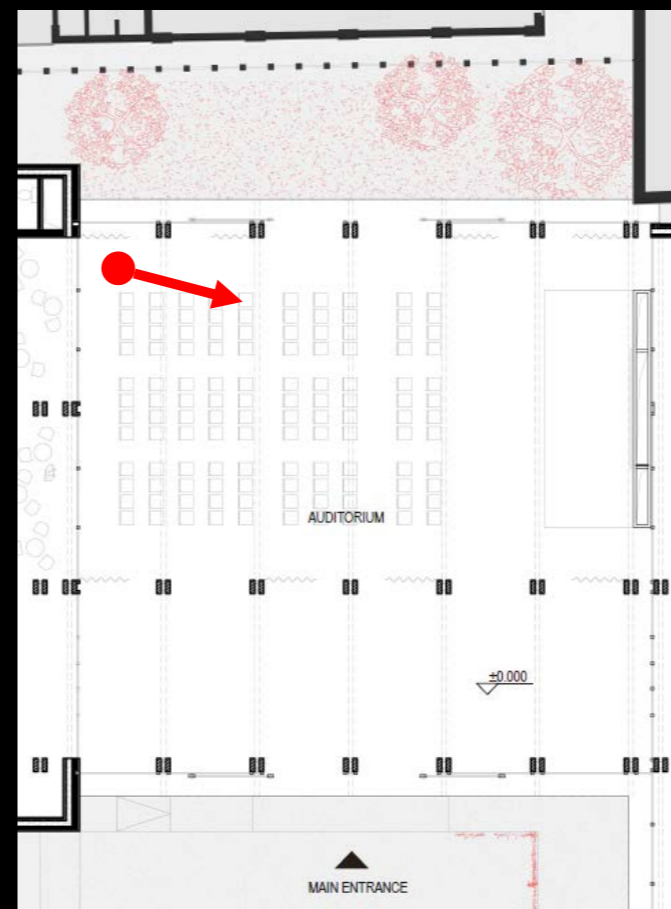

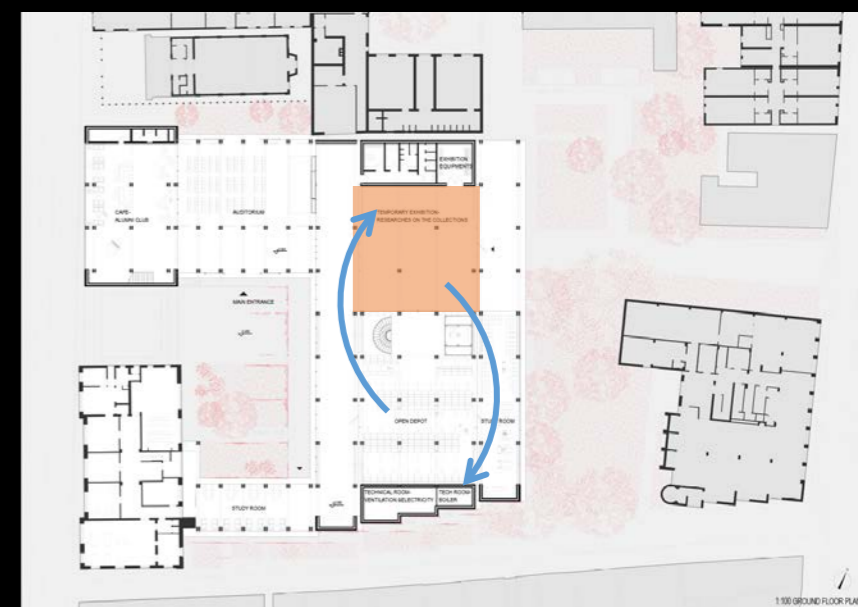
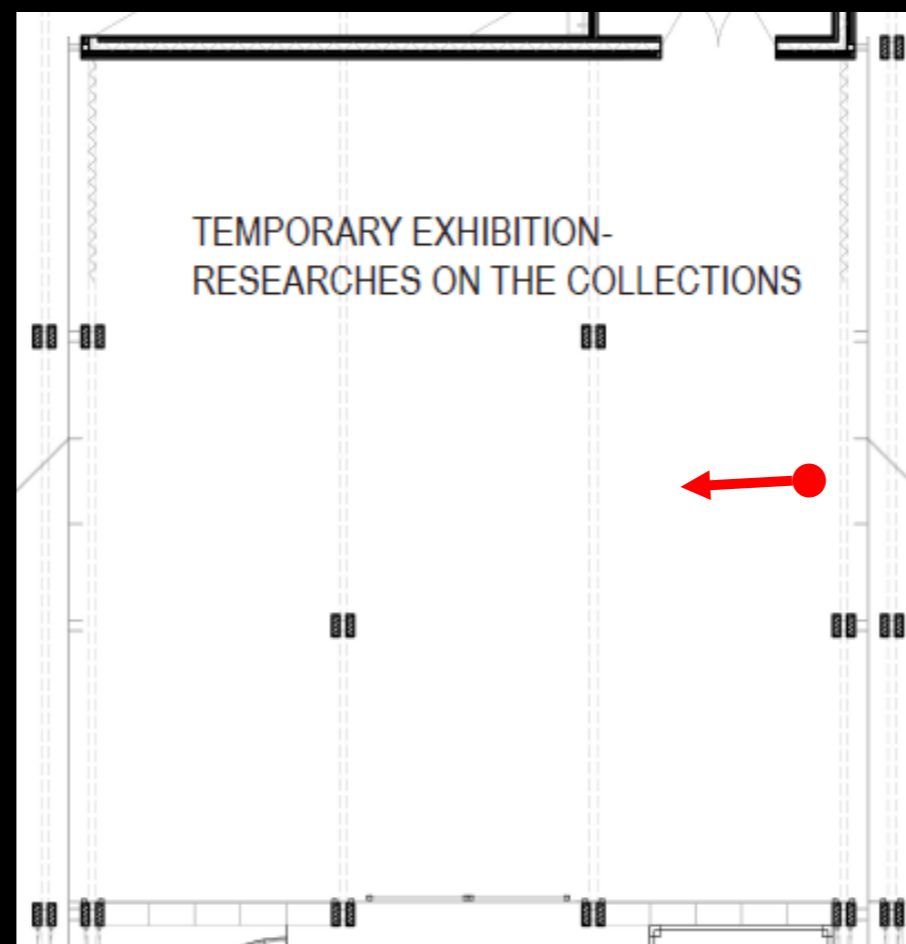
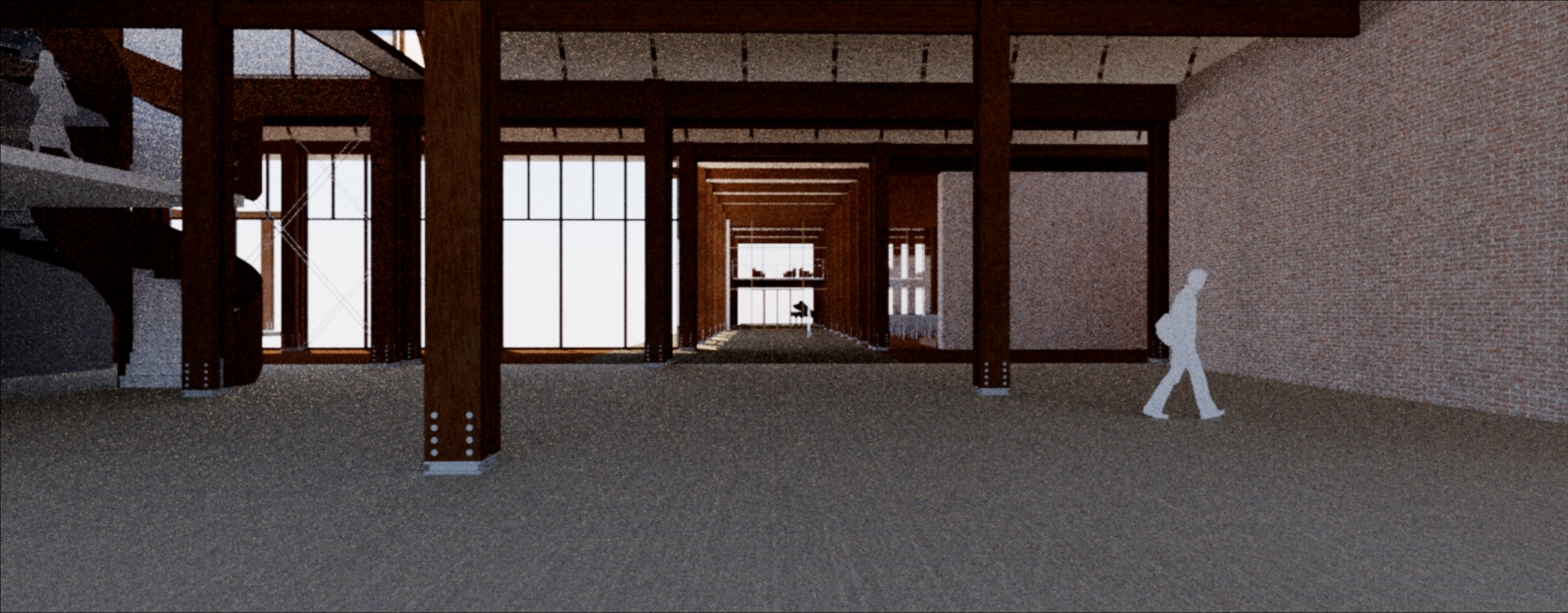

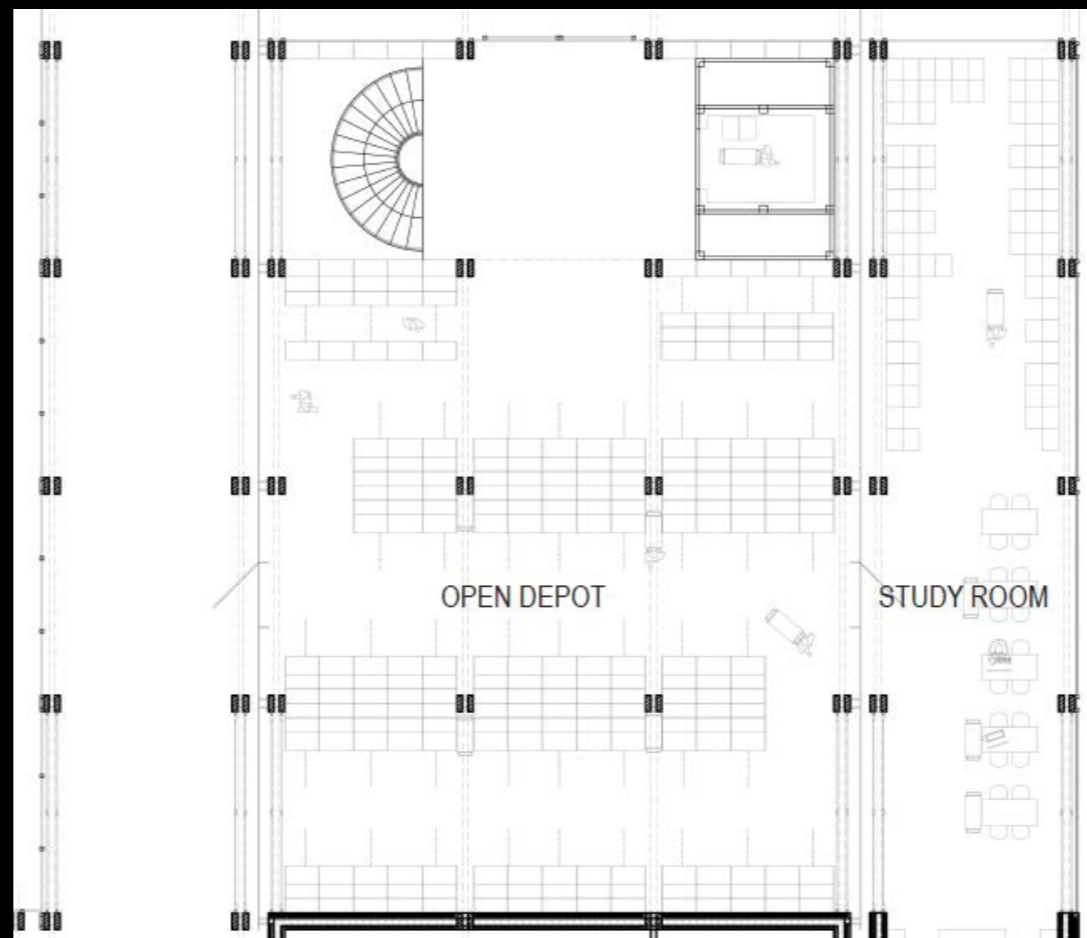
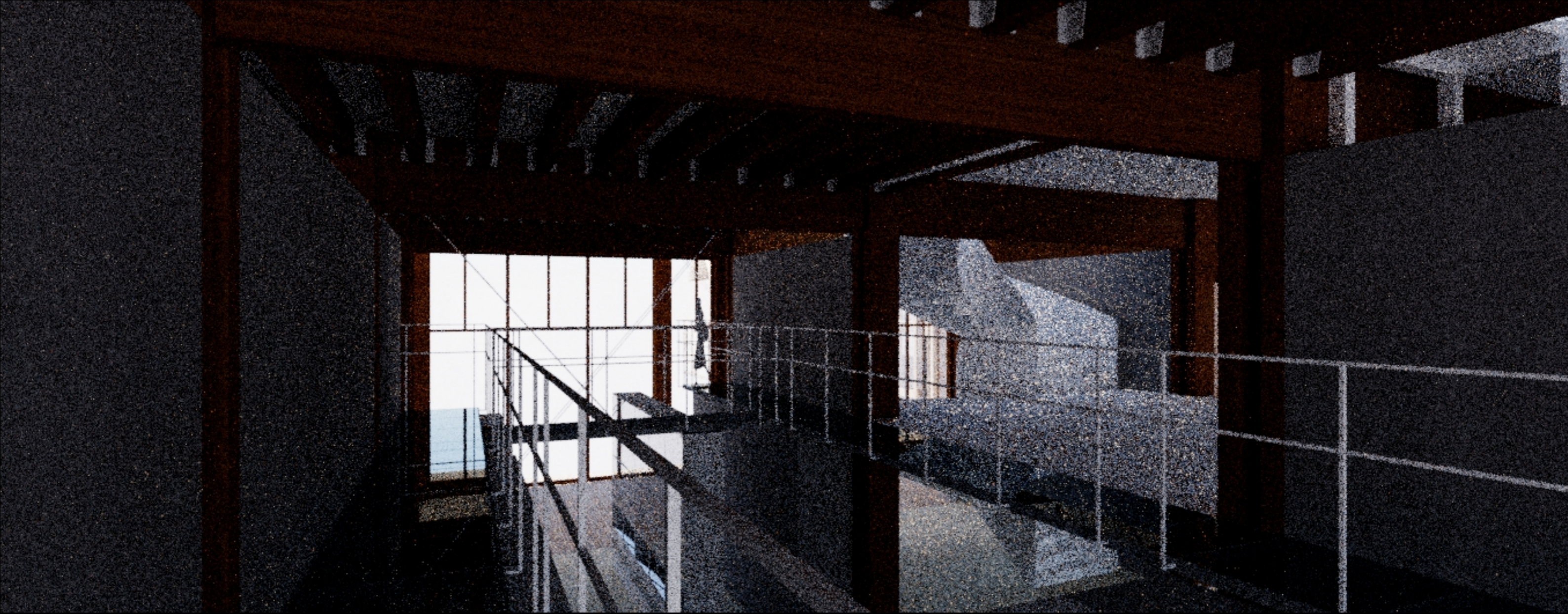

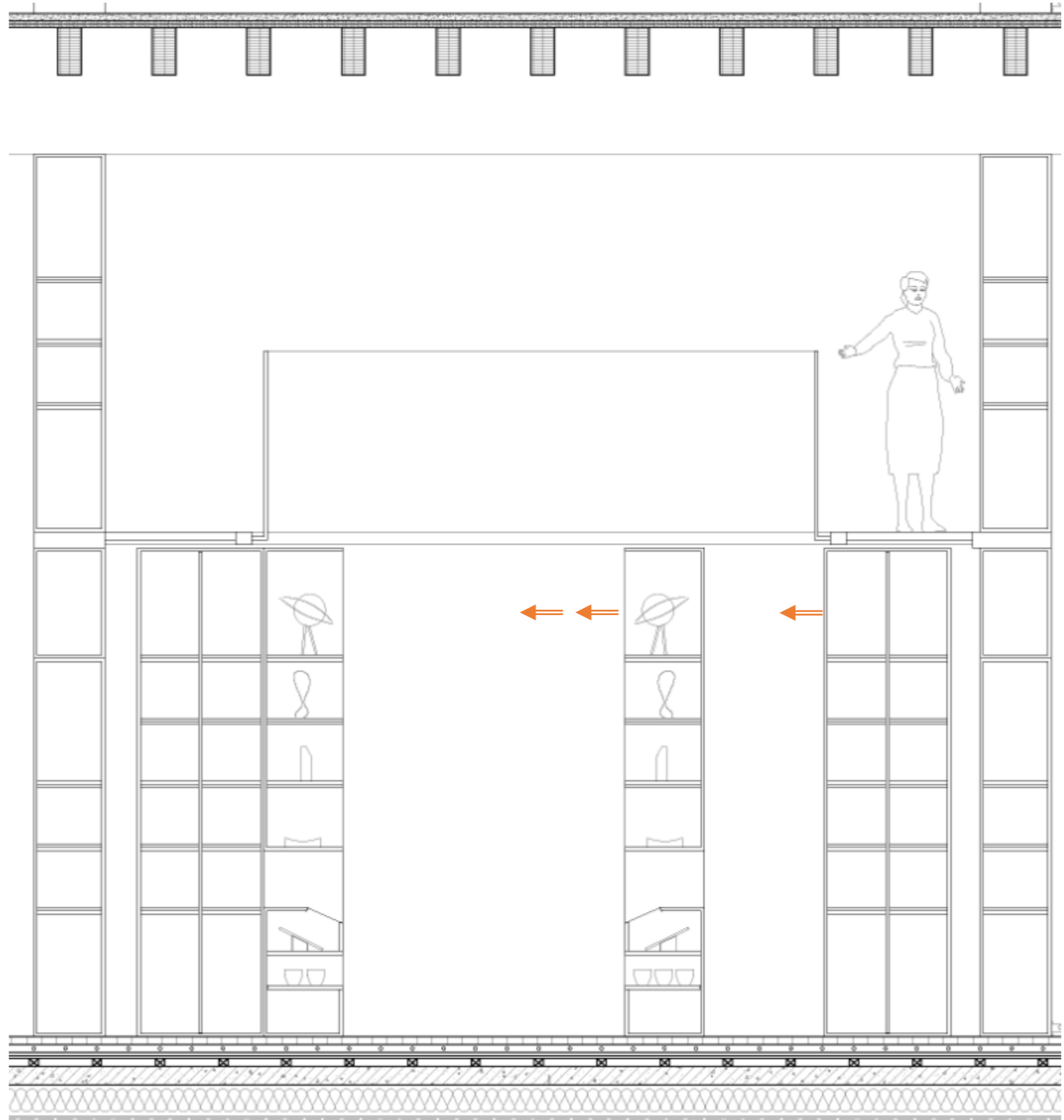

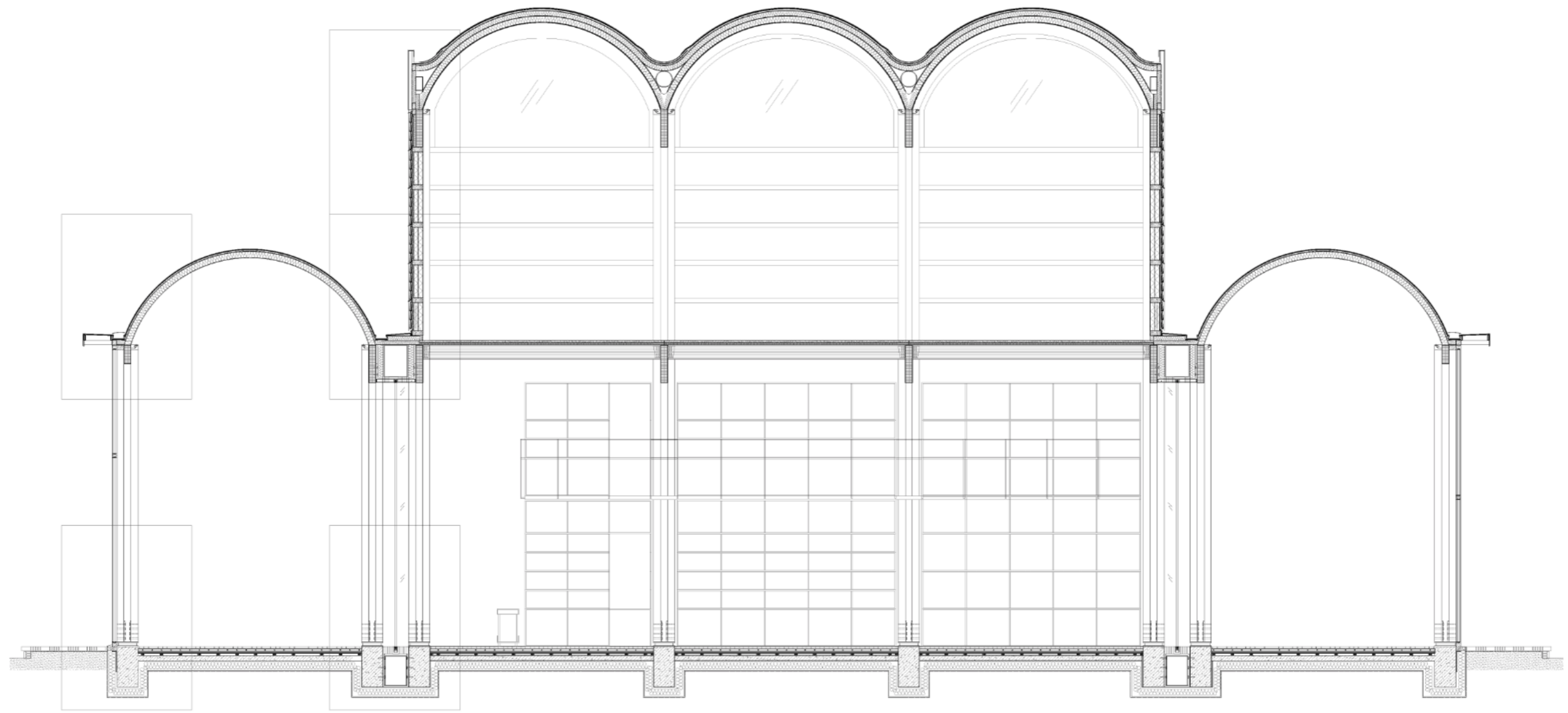
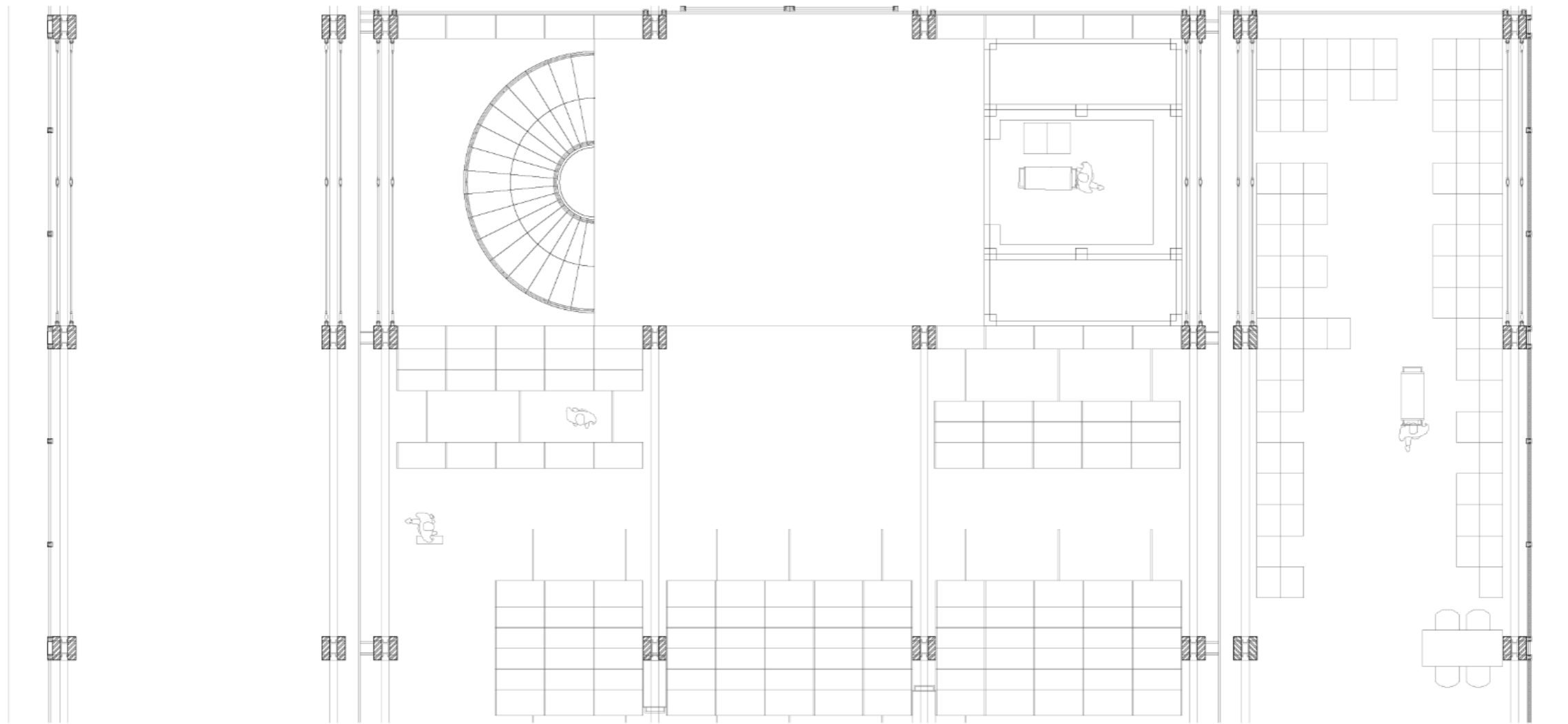

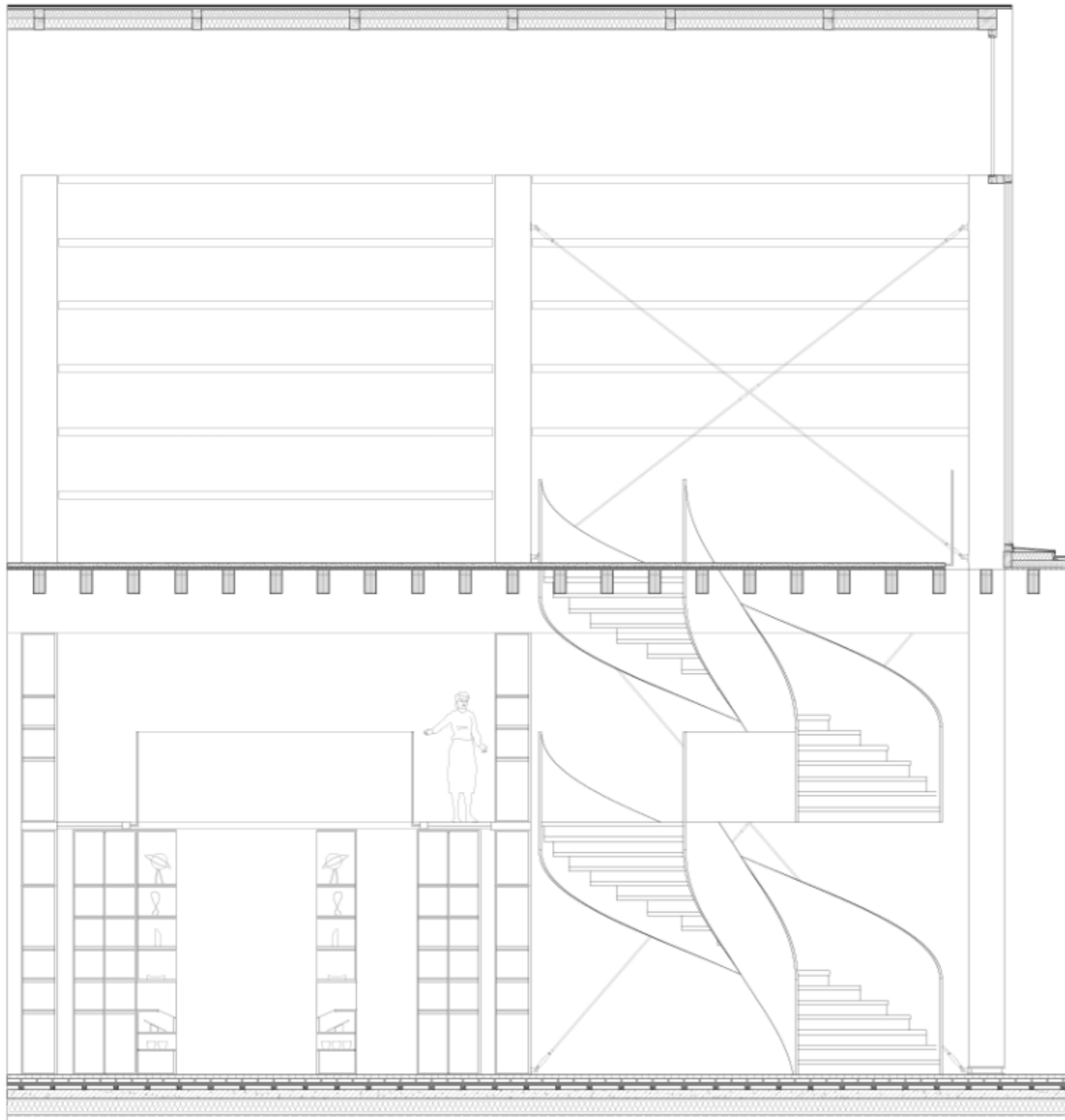



III. **B**uilding Technology

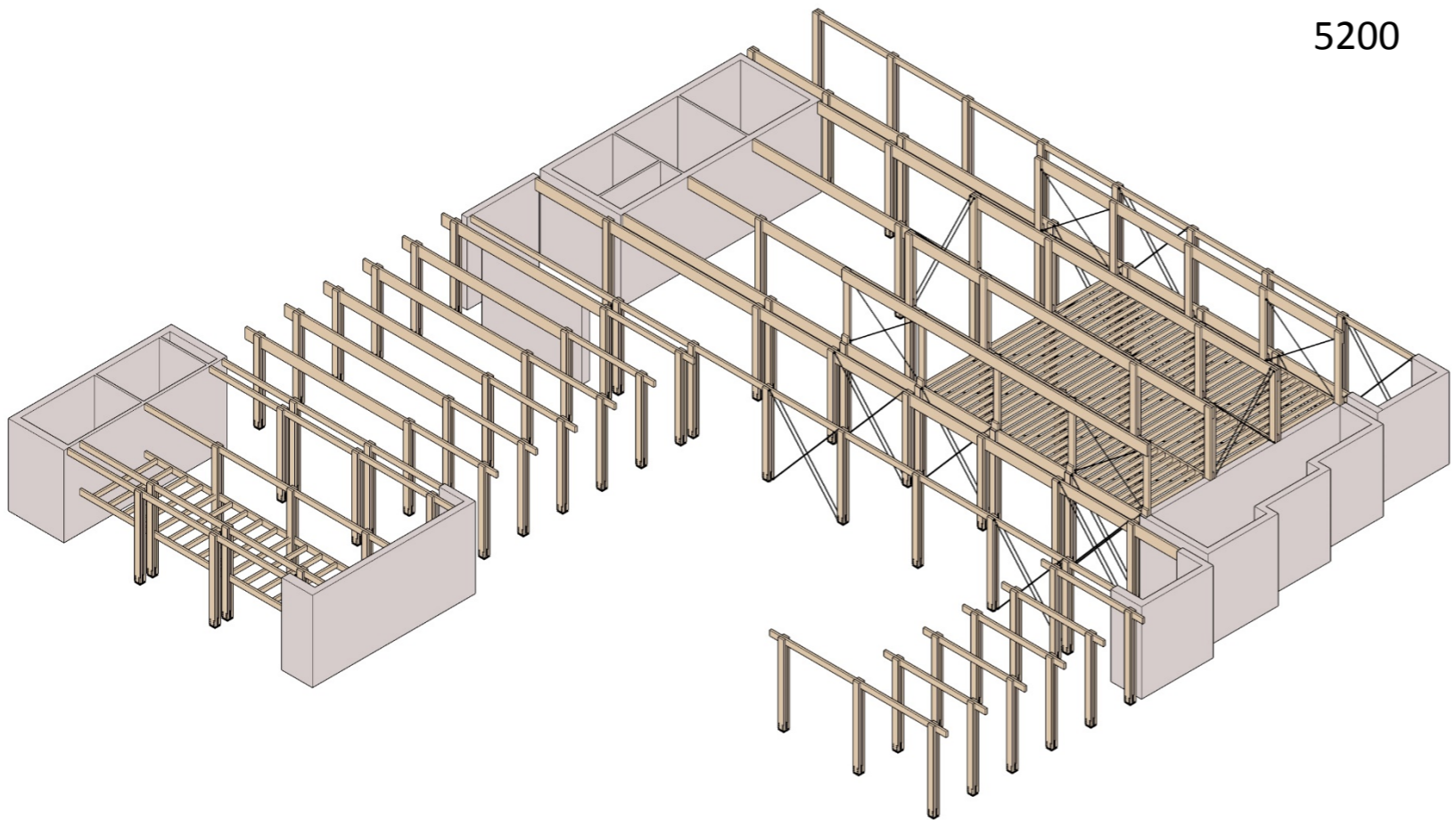
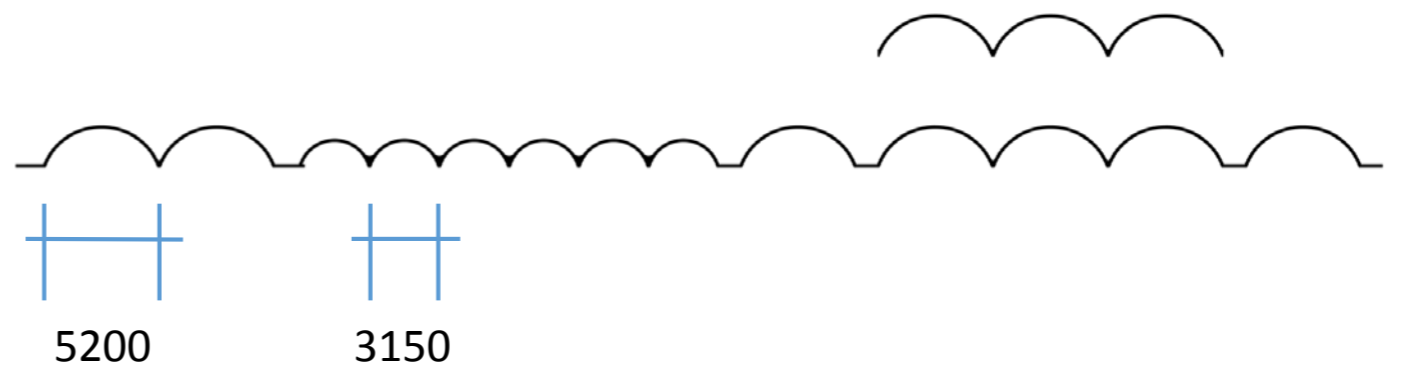
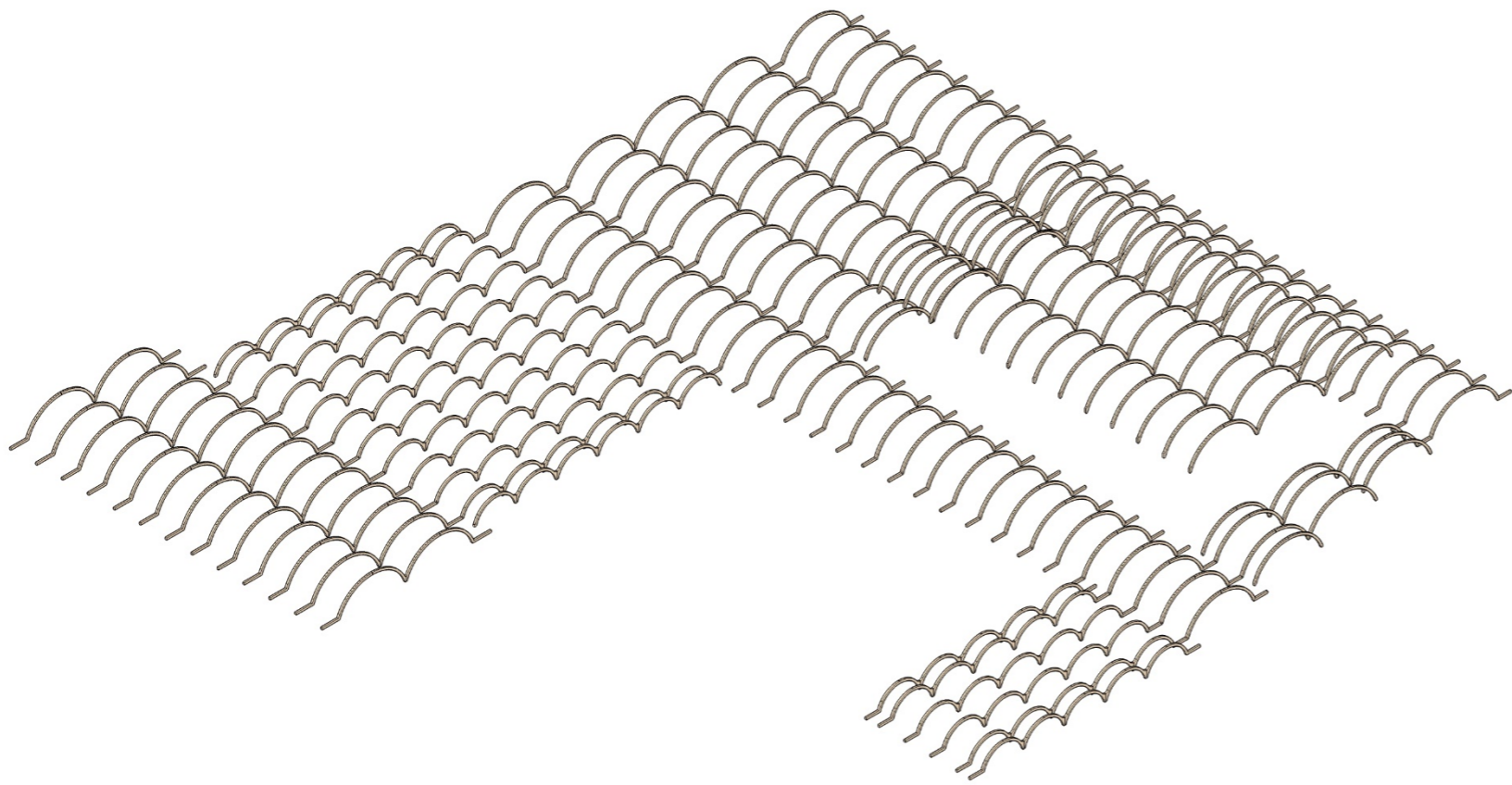

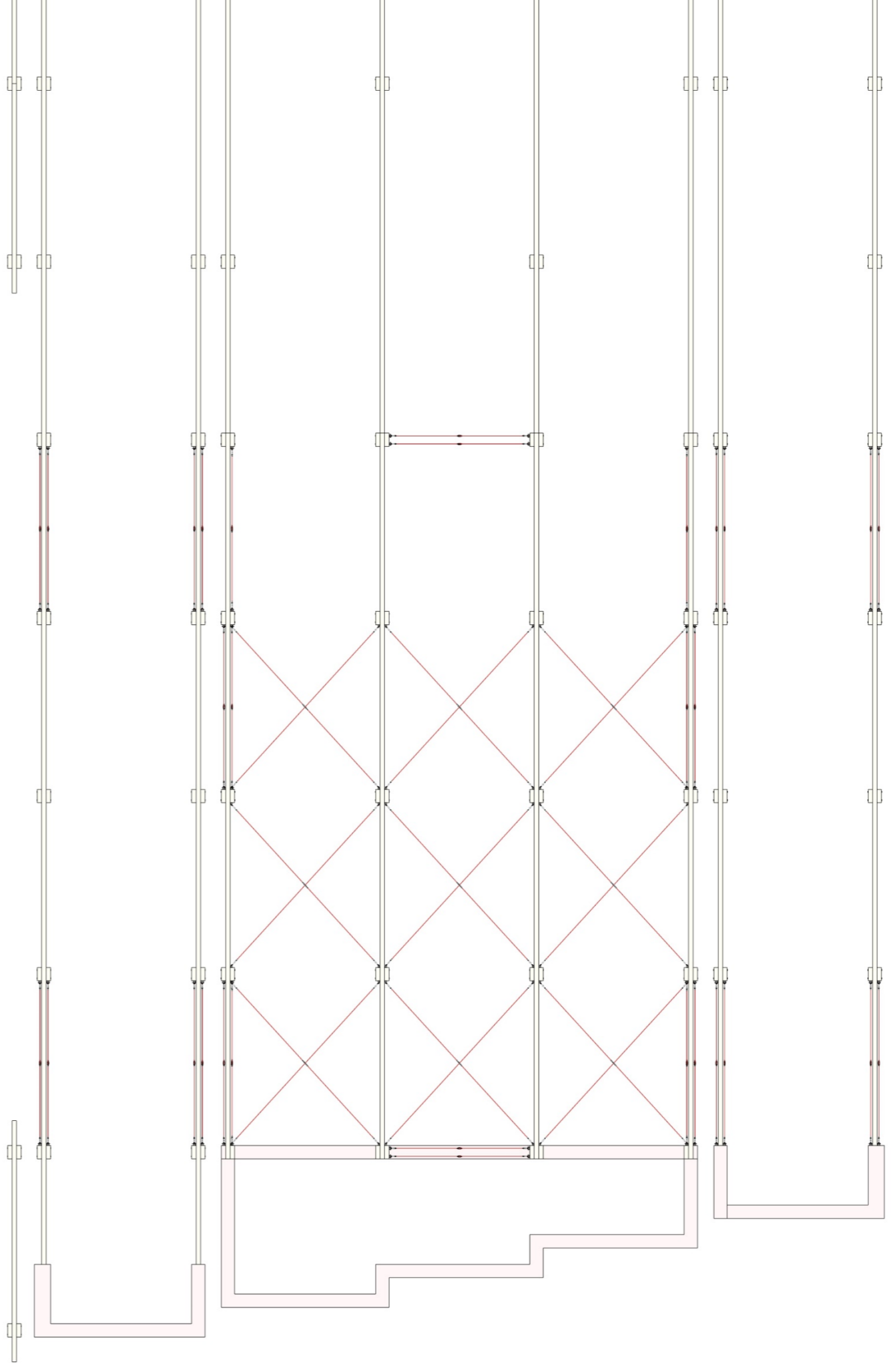
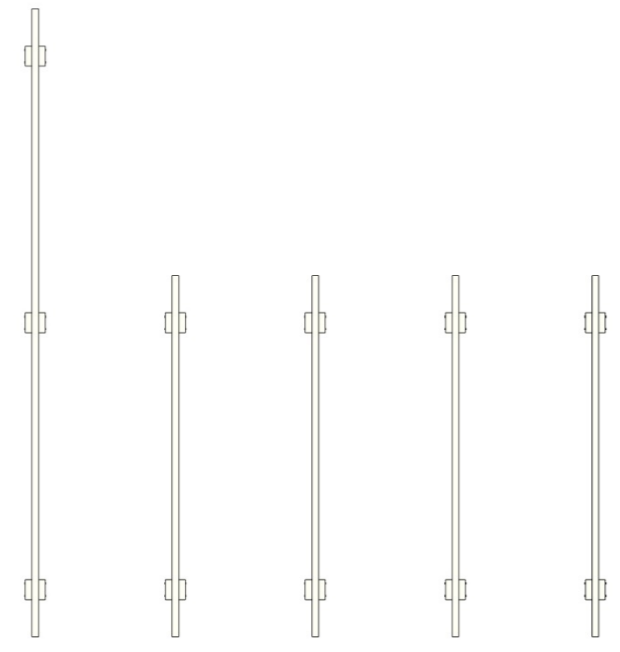
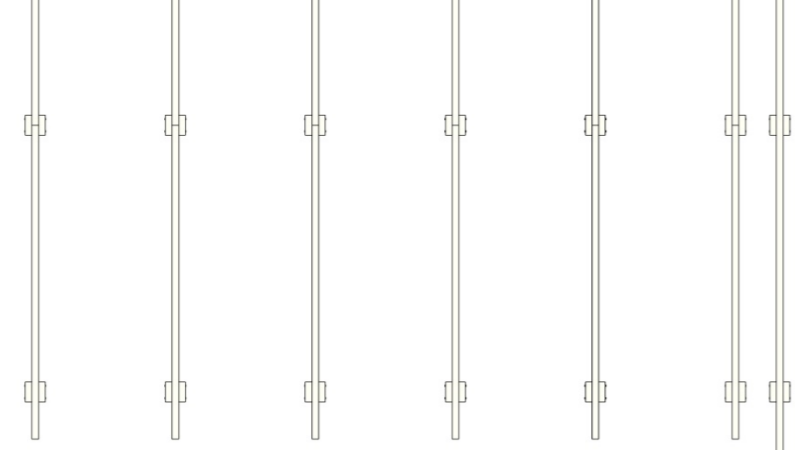
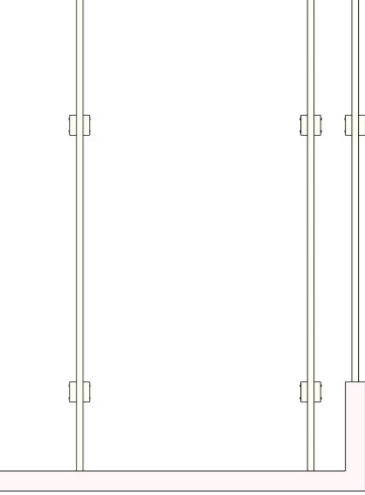

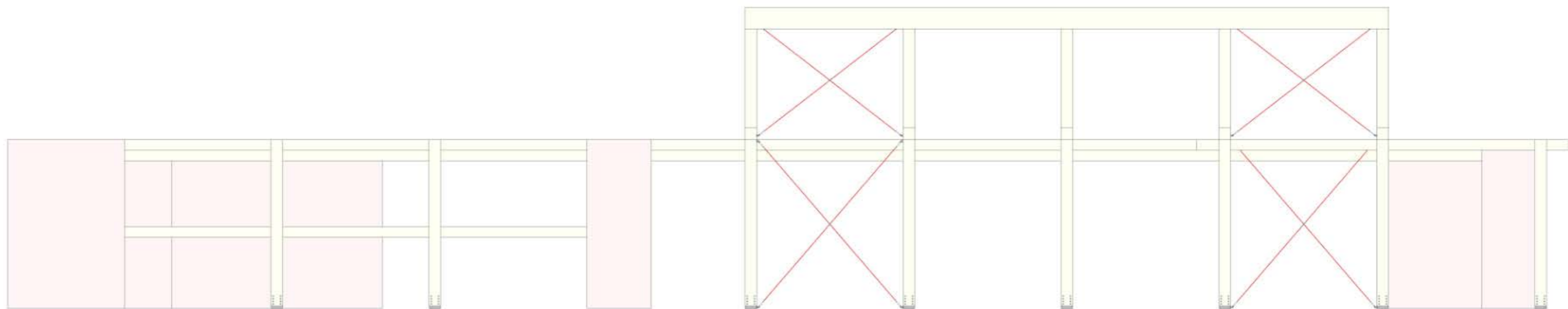
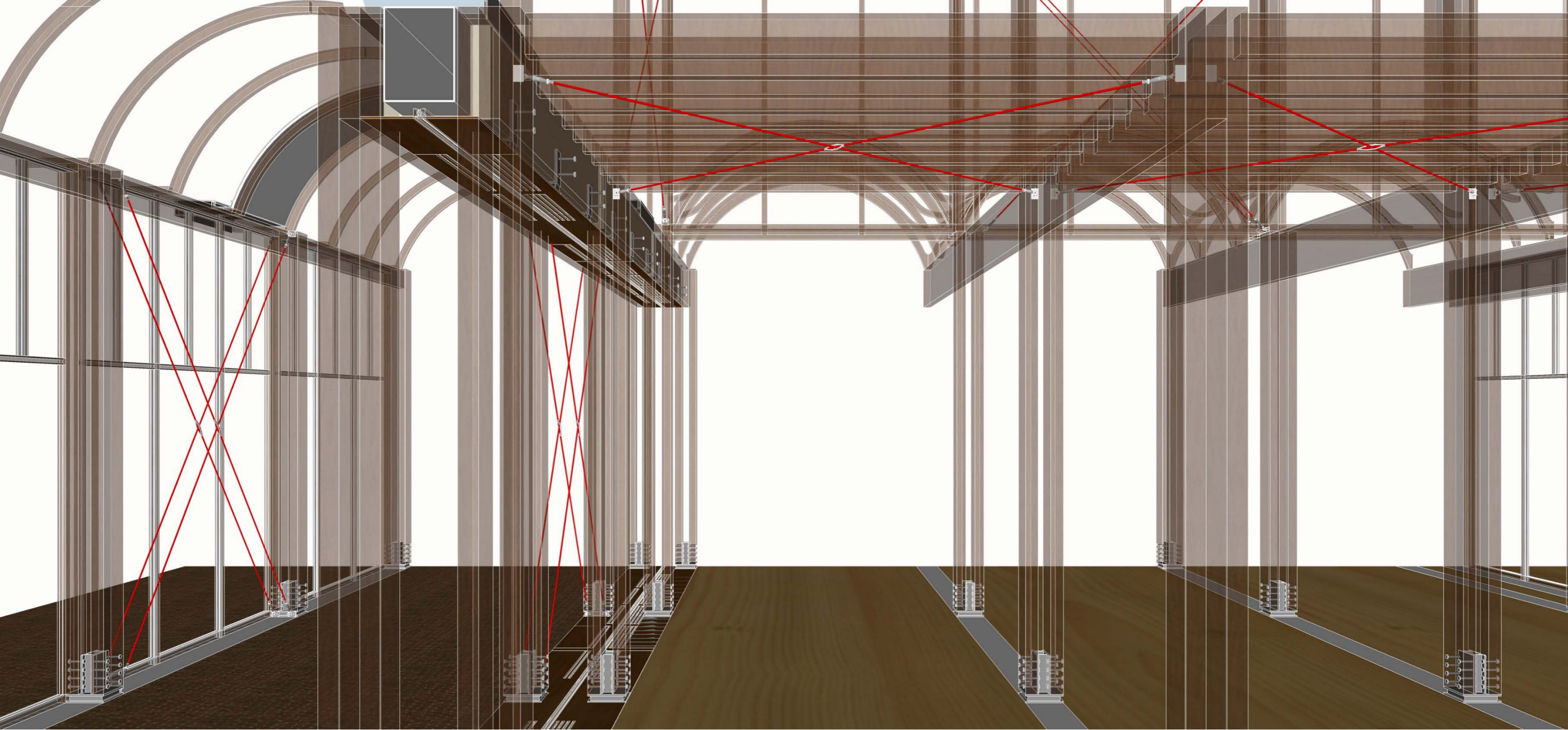

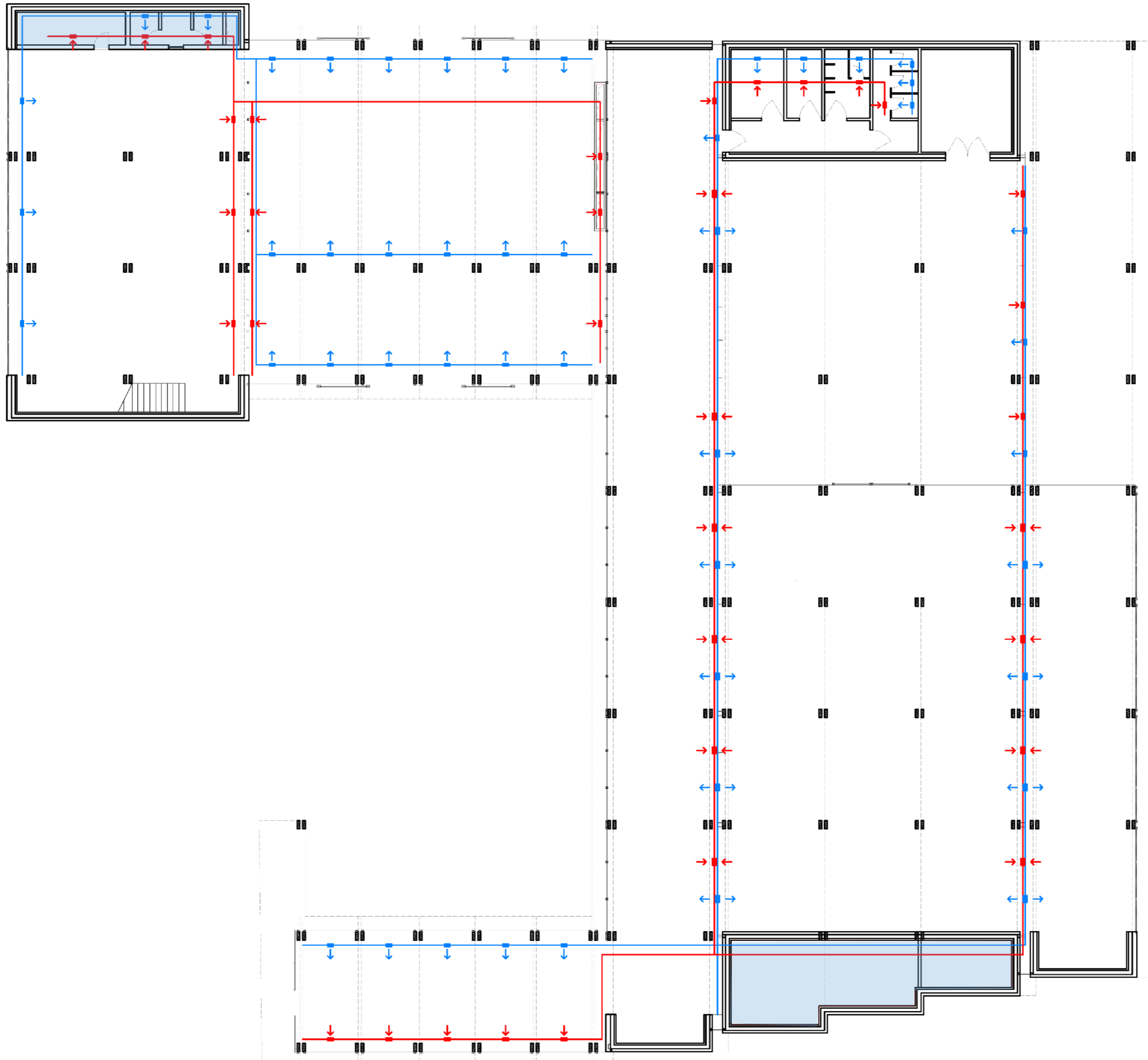

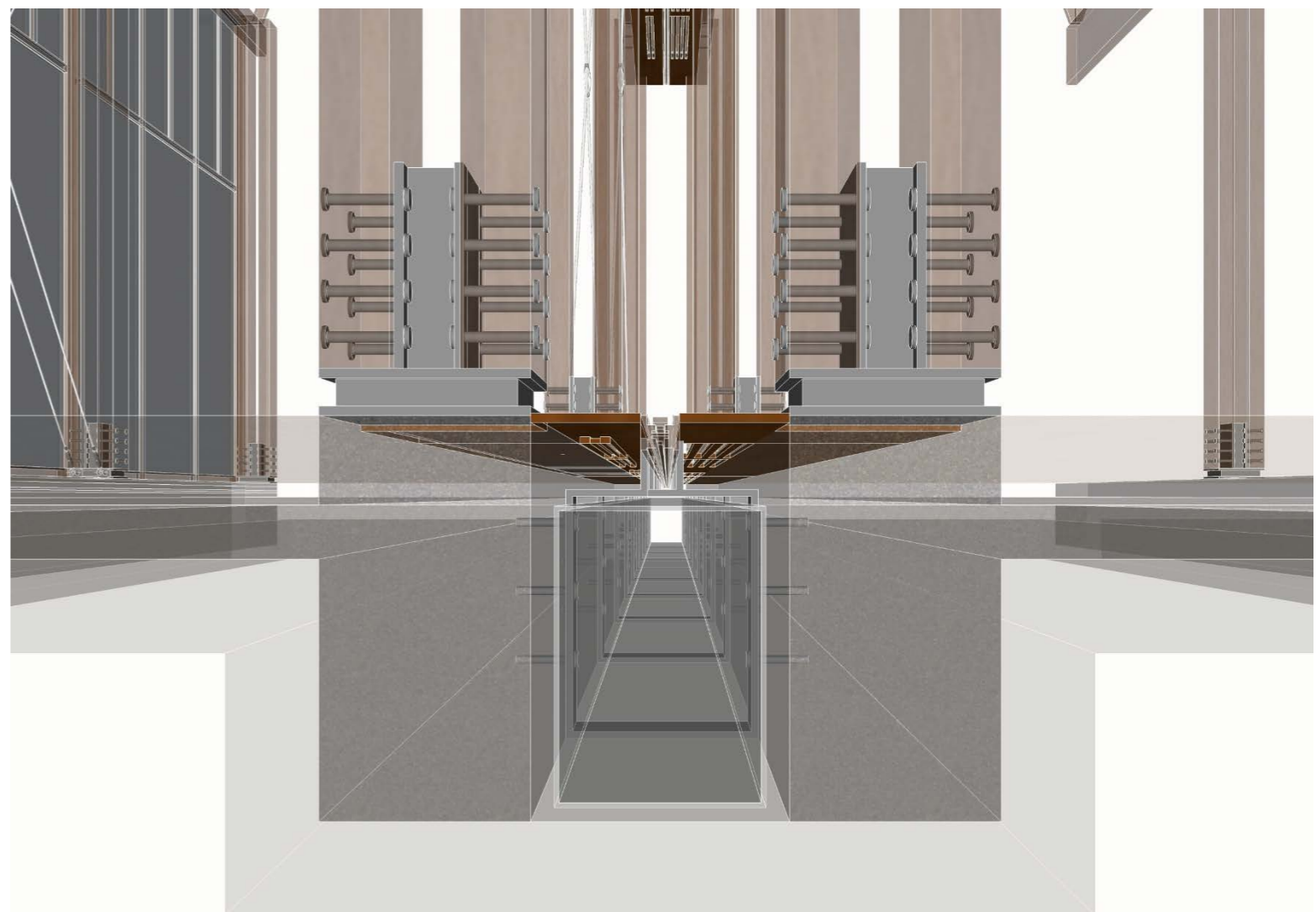
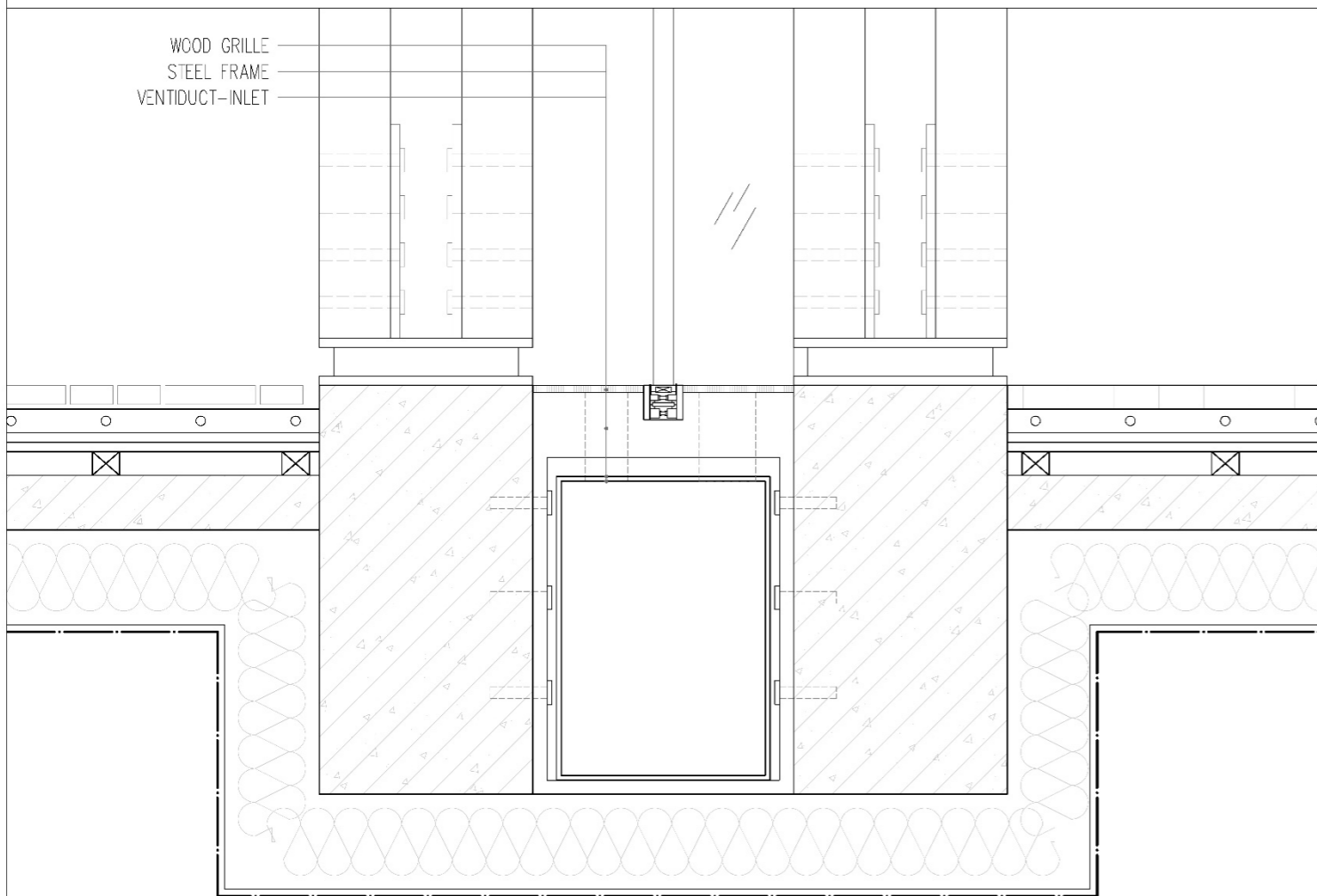
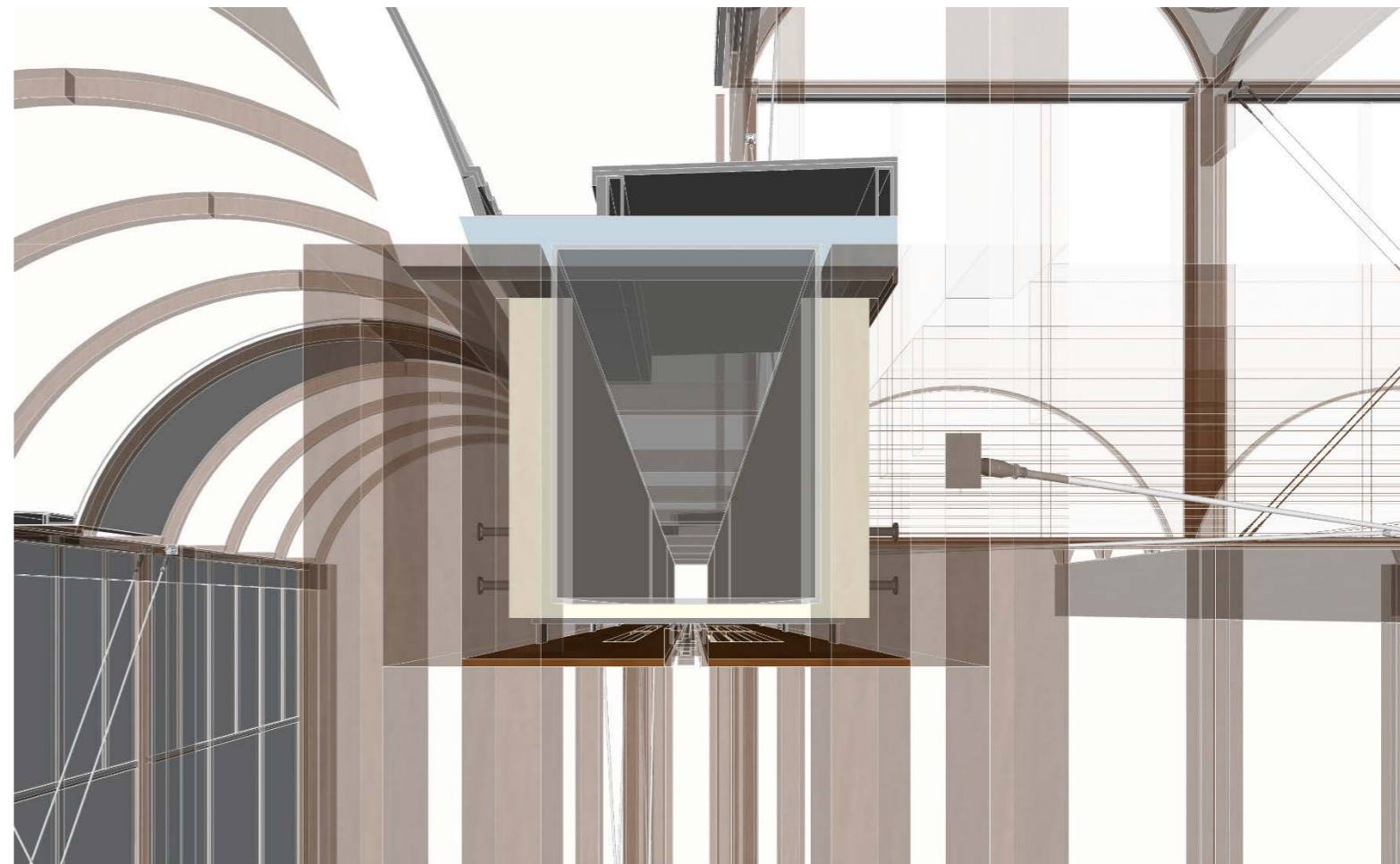
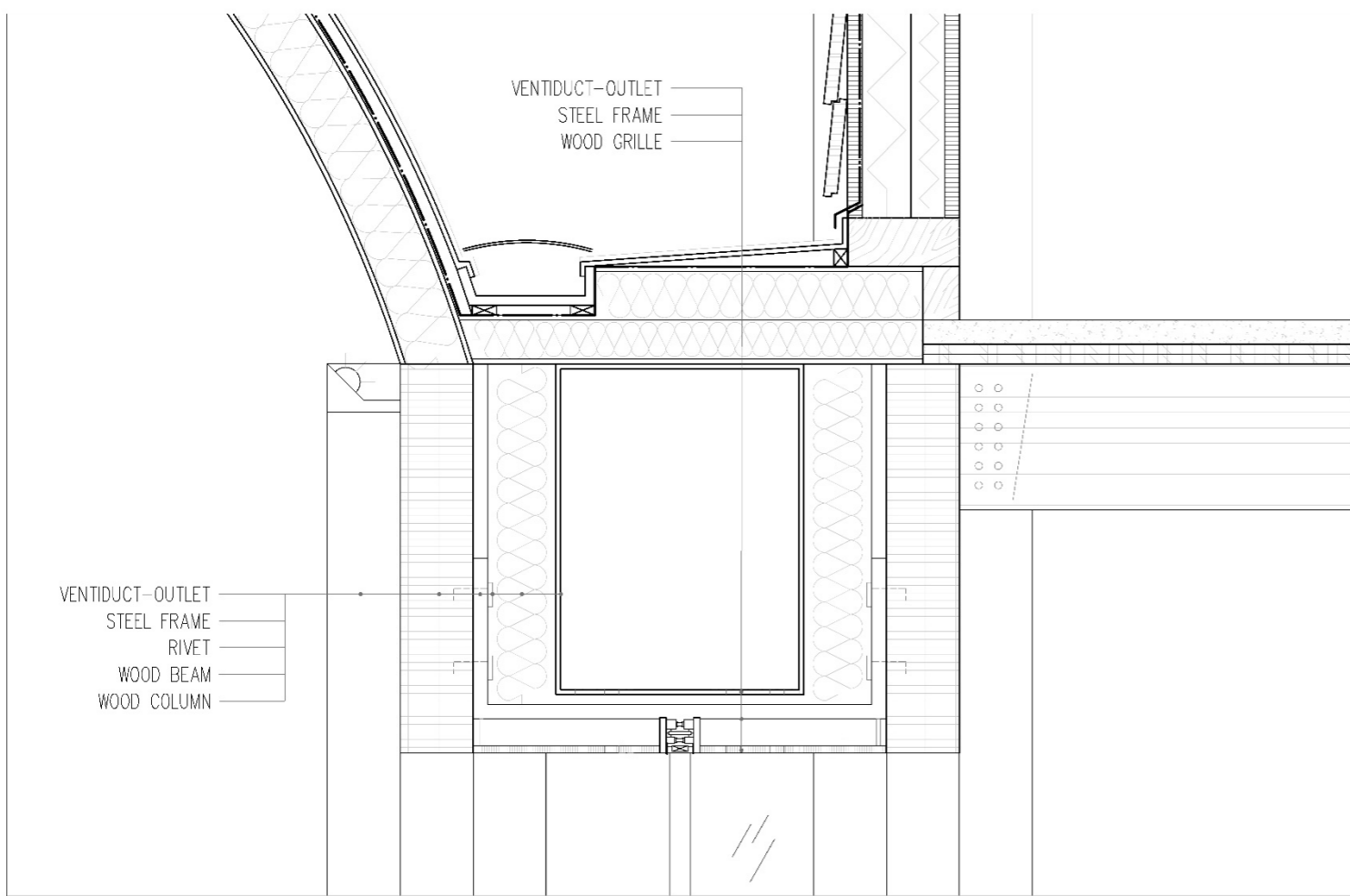

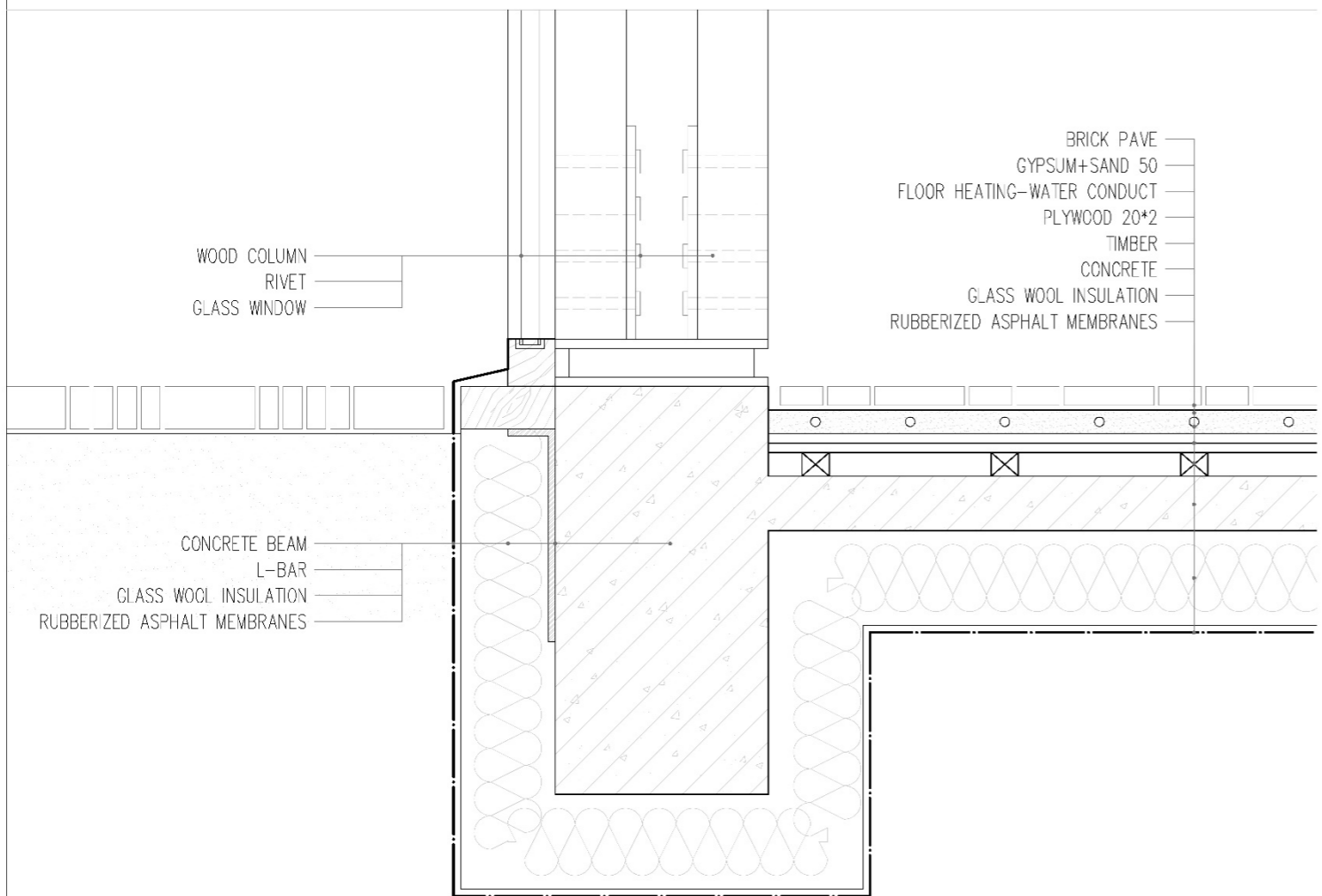
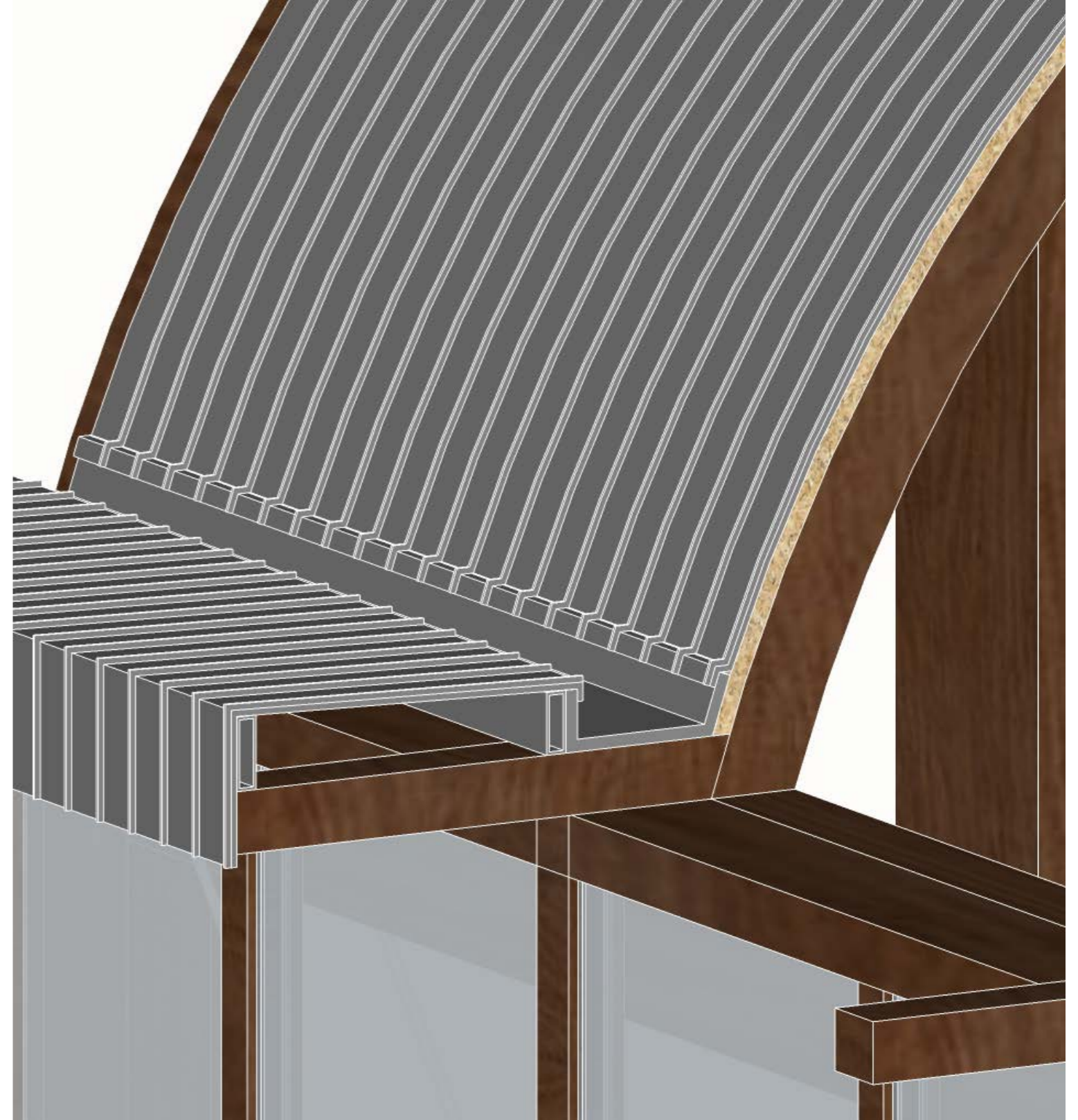
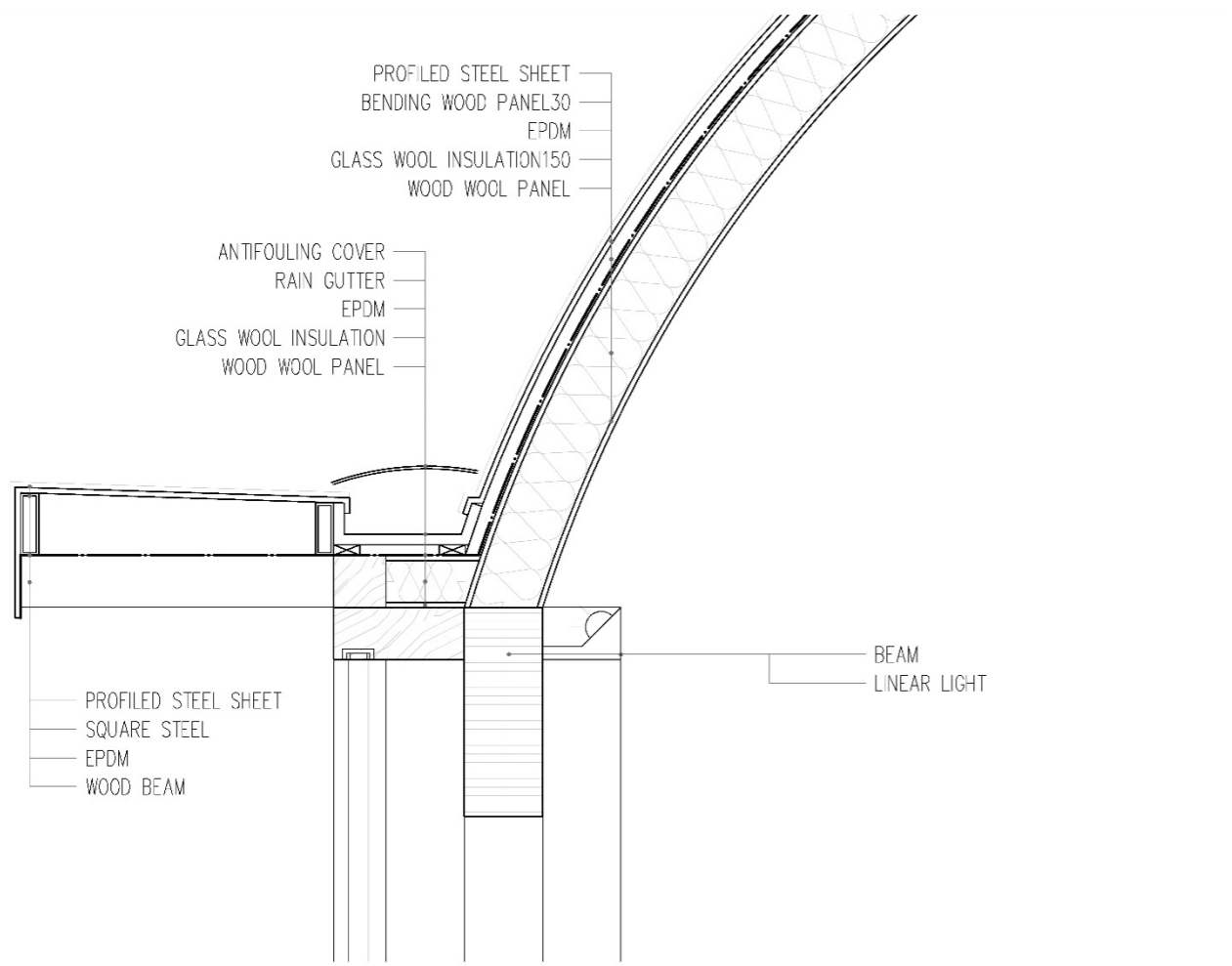

1:5 DETAIL DRAWING-01

WINDOW FRAME
WOOD WOOL PANEL
INSULATION-GLASS WOOL
WIREWAY
INSULATION
EPDM
WOOD PANEL
PROFILED STEEL

BEAM
LINEAR LIGHT

Z-SECTION ALUMINIUM

WOOD WOOL PANEL
GLASS WOOL
EPDM
WOOD PANEL
LARCH LAPPED BOARDING

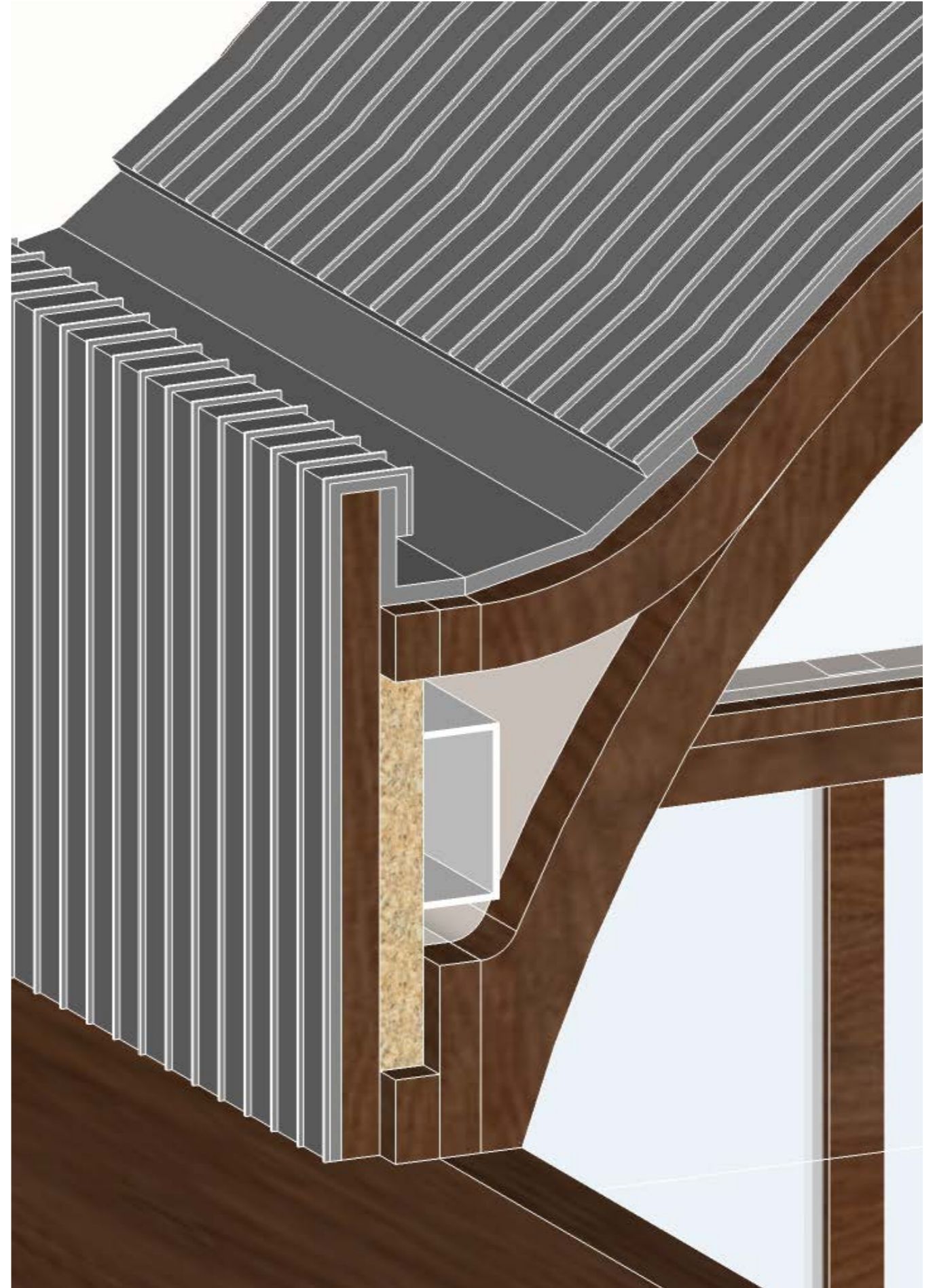

IV. **Thanks**

:)

