

Reimagining Kopli

a multifaceted strategy to urban revitalization in Tallinn

Ana Carolina de Souza Mello

Methods of Analysis and Imagination
A Matter of Scale

Tallinn



location map

0 1 2 3 4km

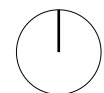

Tallinn

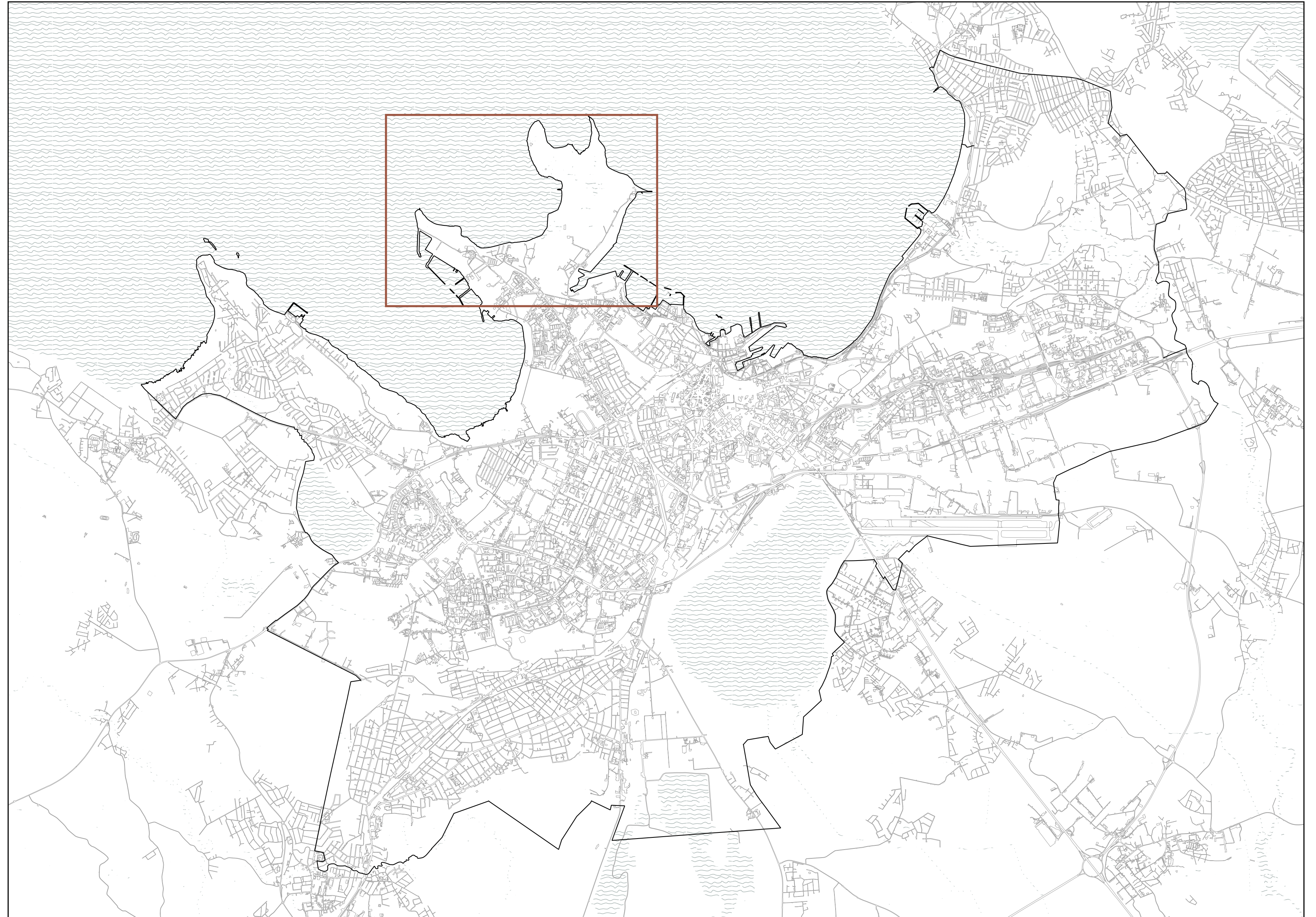

location map

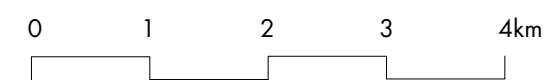

Kopli peninsula



situation map

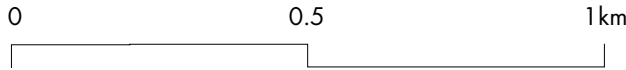

Kopli peninsula



situation map

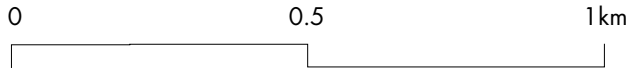

site

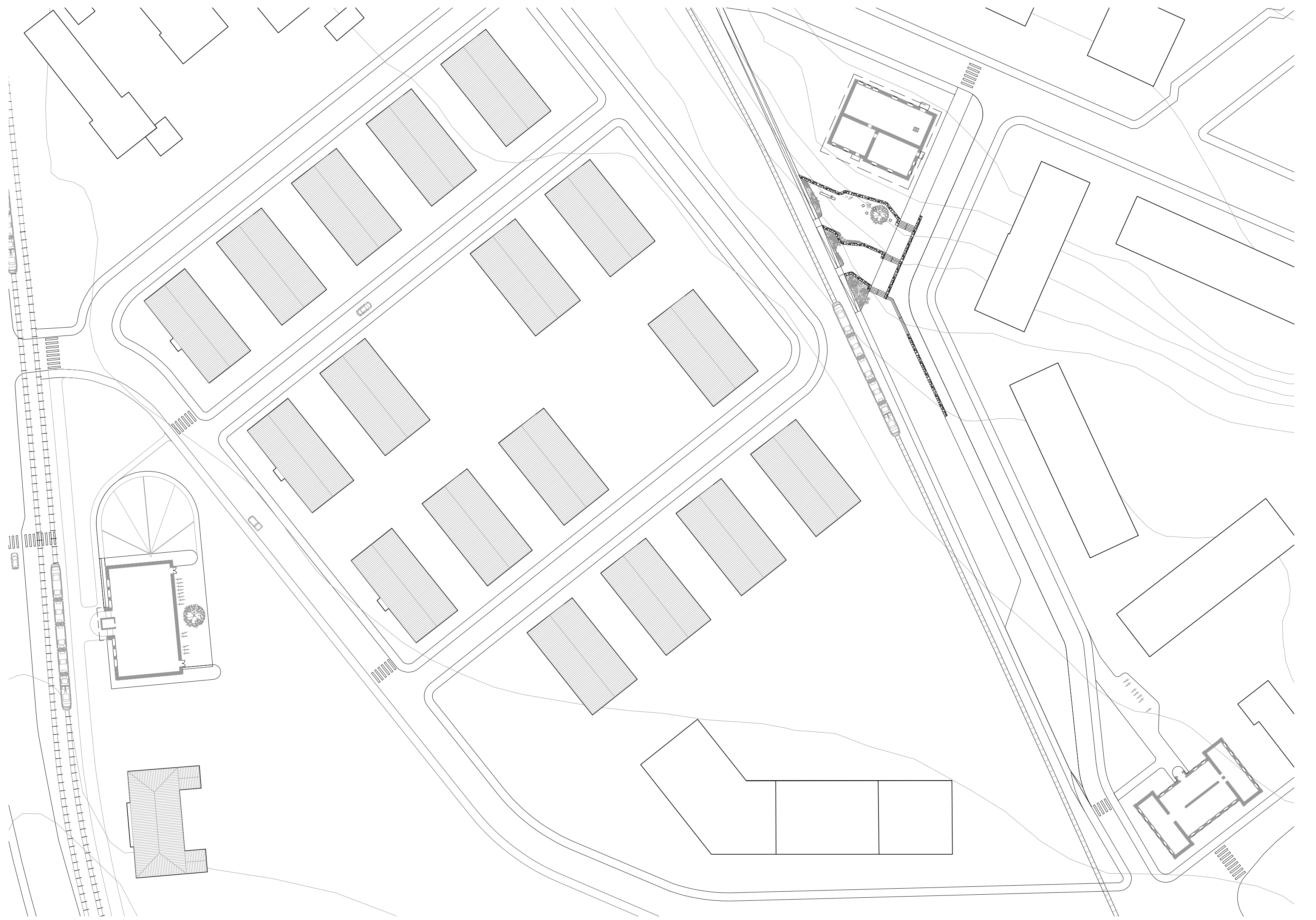

implantation

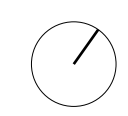
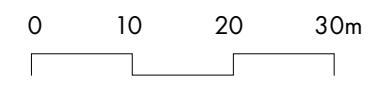

historical context

introduction



Aerial view of the Russo-Baltic factory (1920)

historical context

introduction



Workers dwellings (1913)

historical context

introduction



Workers dwellings

historical context

introduction



Workers dwellings

historical context



Workers dwellings

historical context

introduction



Russo-Beltic factory's main building (1916)

historical context

introduction



Movie theatre (1915)



Sauna (1912 - 1916)

historical context

introduction

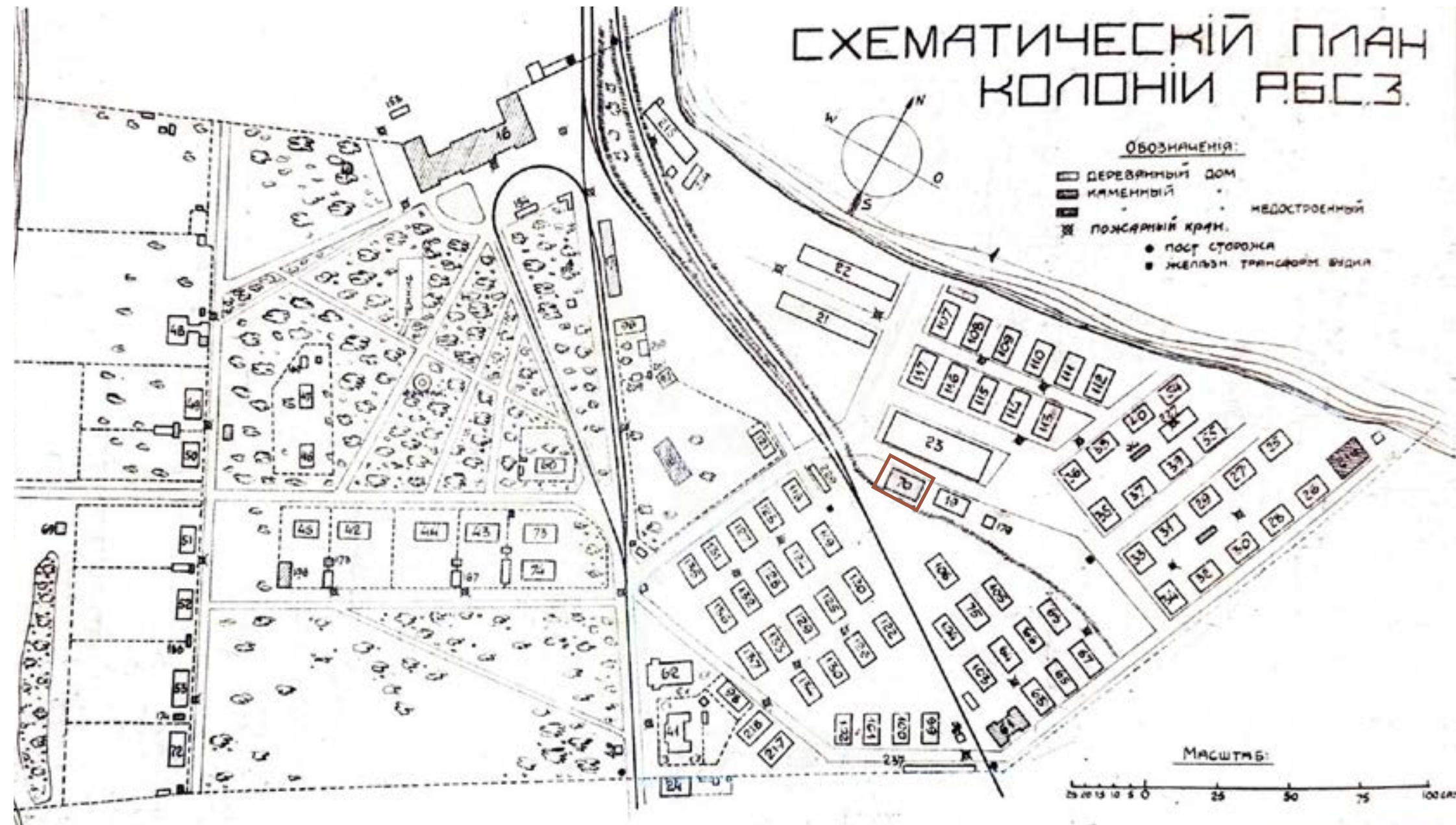

Bakery



Nikolai church (1936 - 1940)

historical context

introduction



historical context



Decay in the area started in the 1990s and early 2000s

redevelopment

introduction



current situation

introduction



current situation

introduction



current situation

introduction



problem statement

introduction

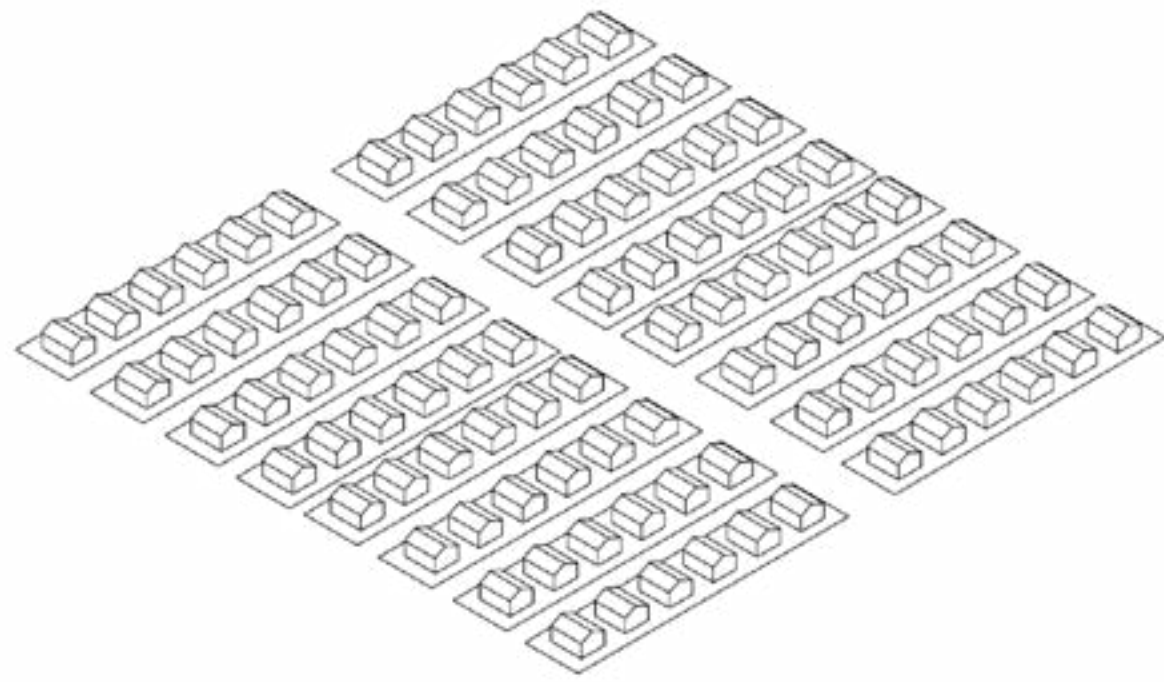

large scale plan

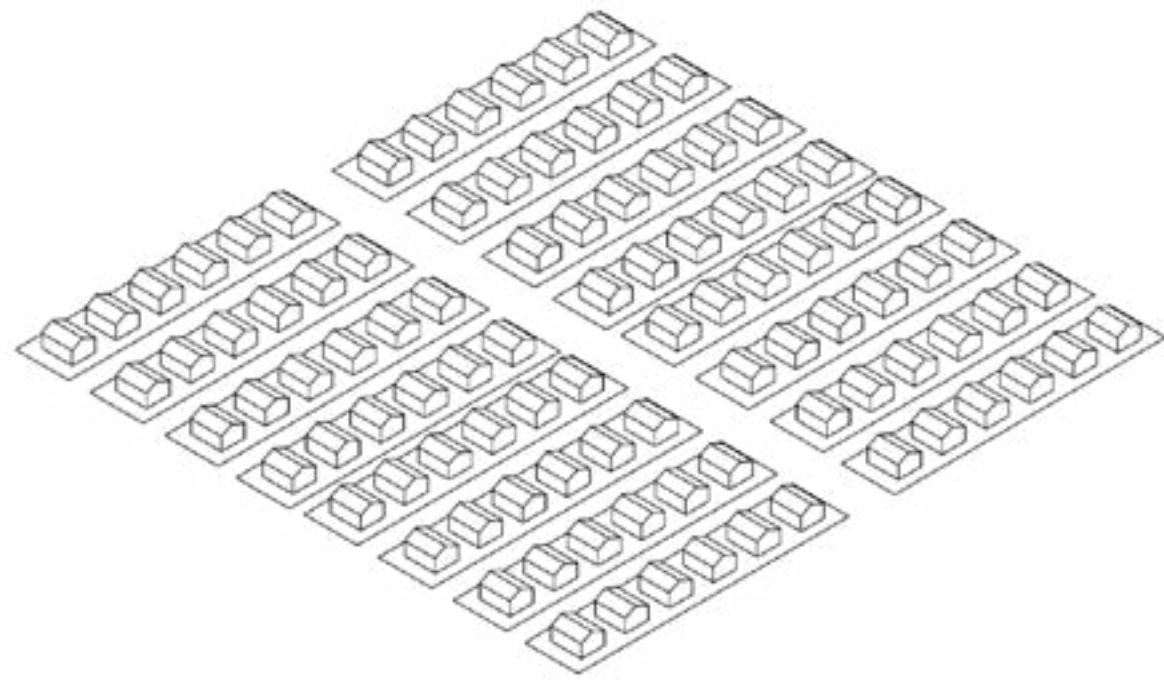

large scale plan

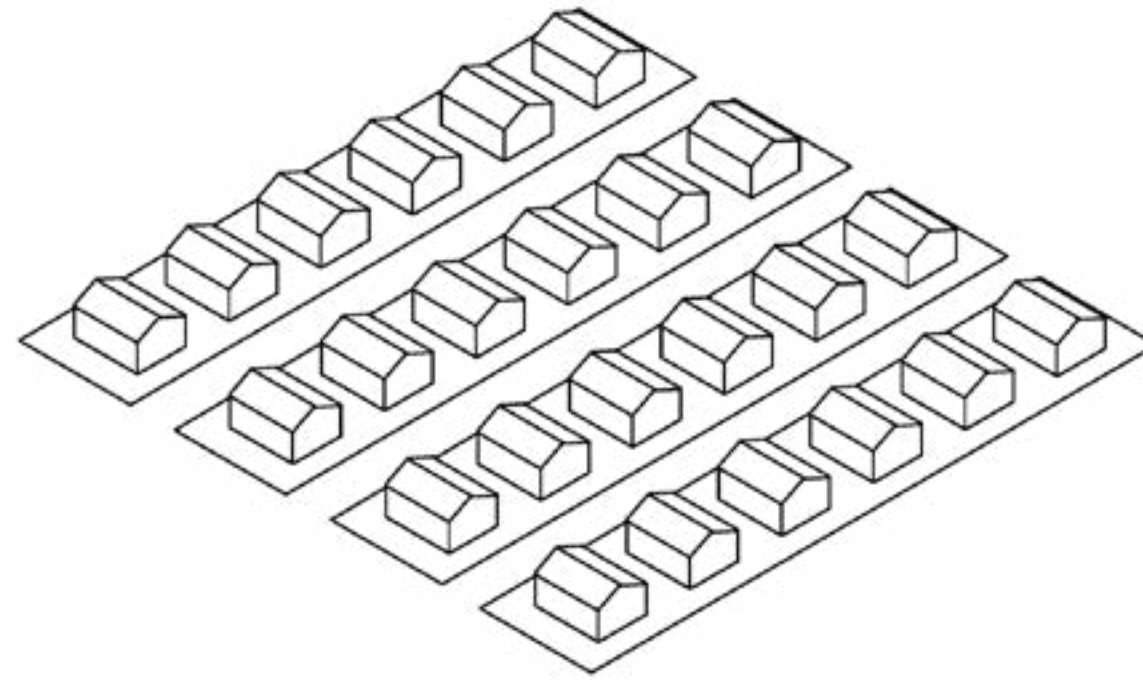

monofunctional

problem statement

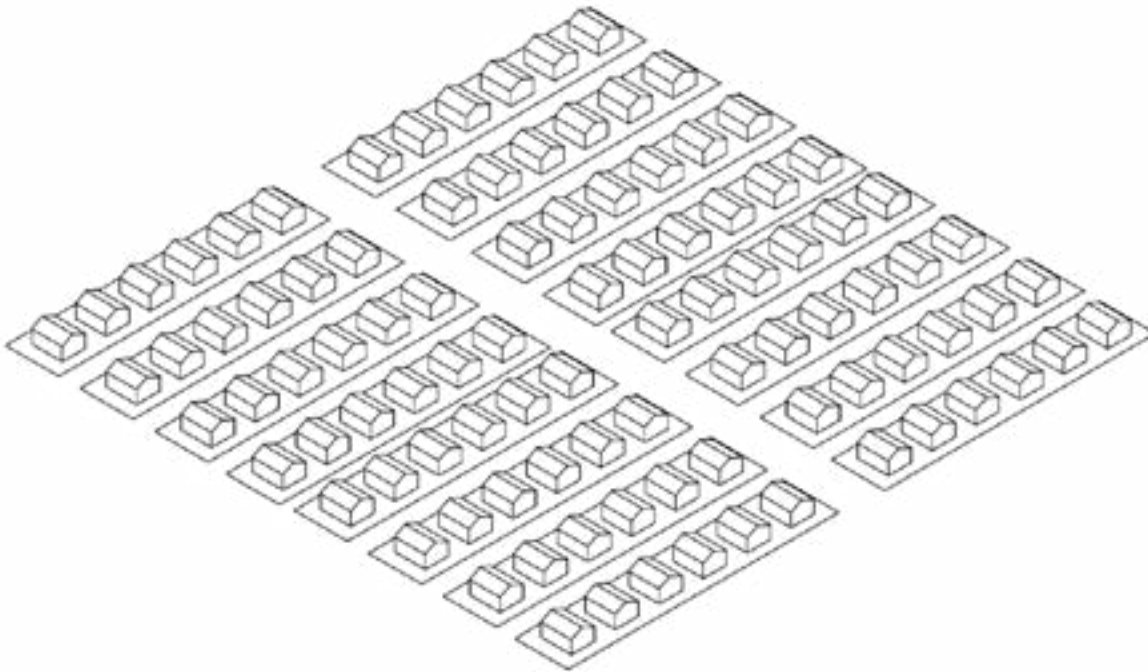

large scale plan

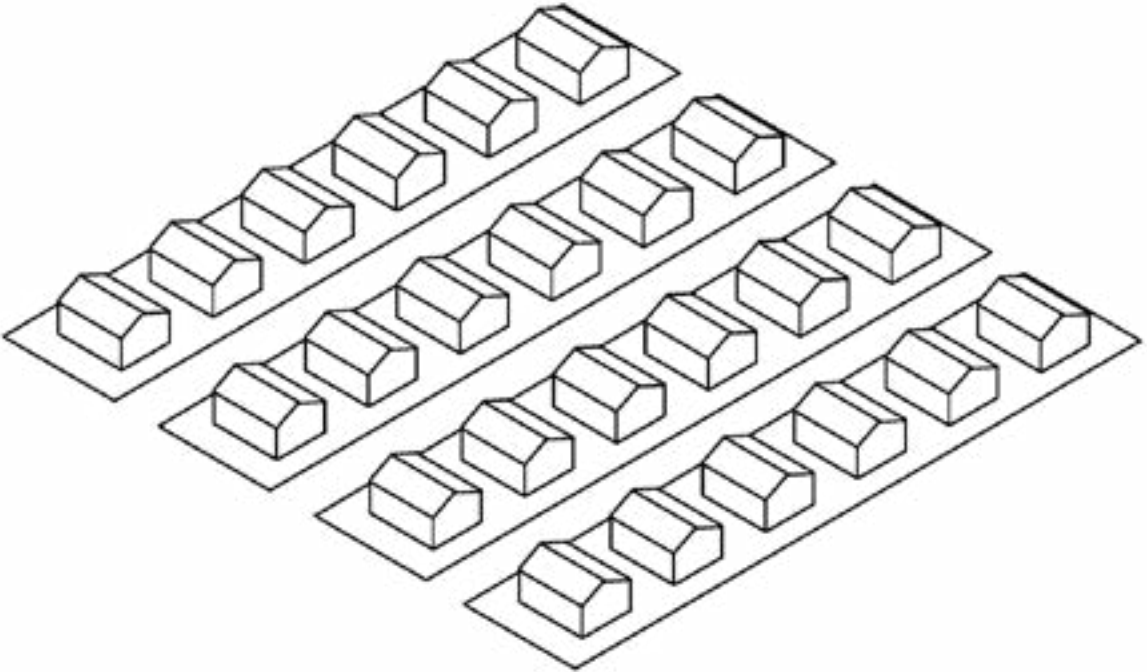

monofunctional

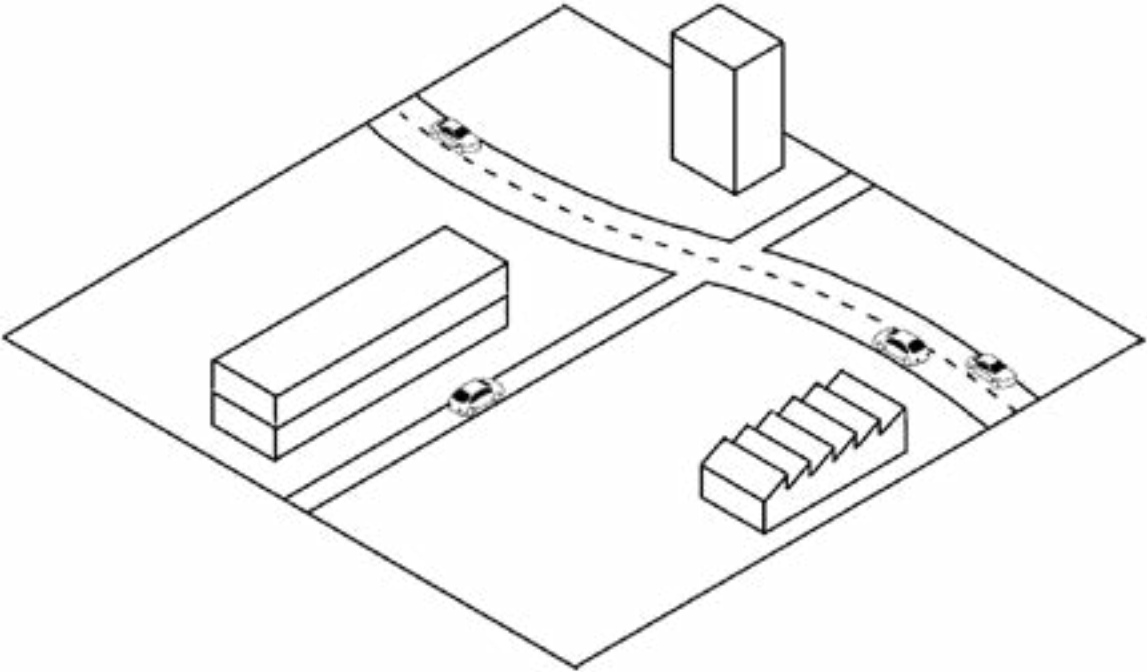

spread out and drivable

problem statement

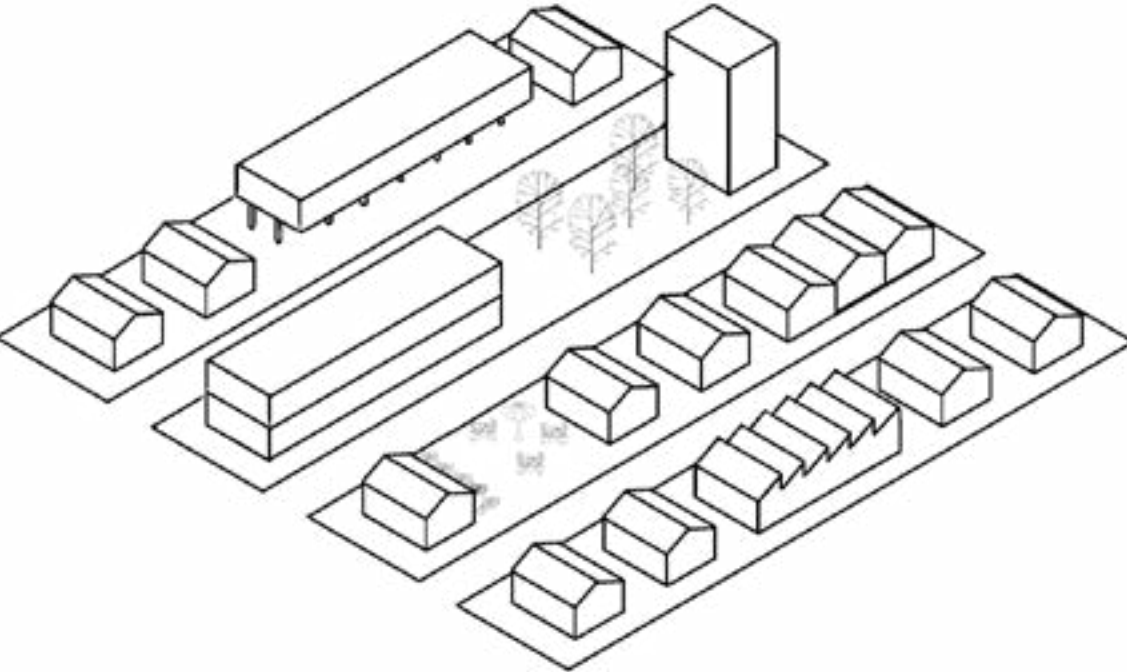

multifunctional

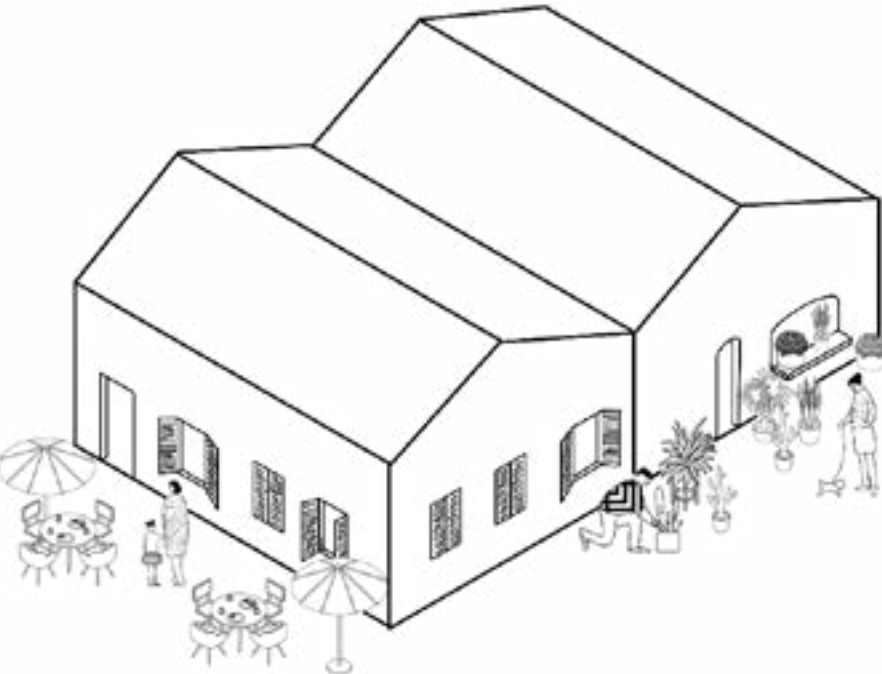

small scale plan

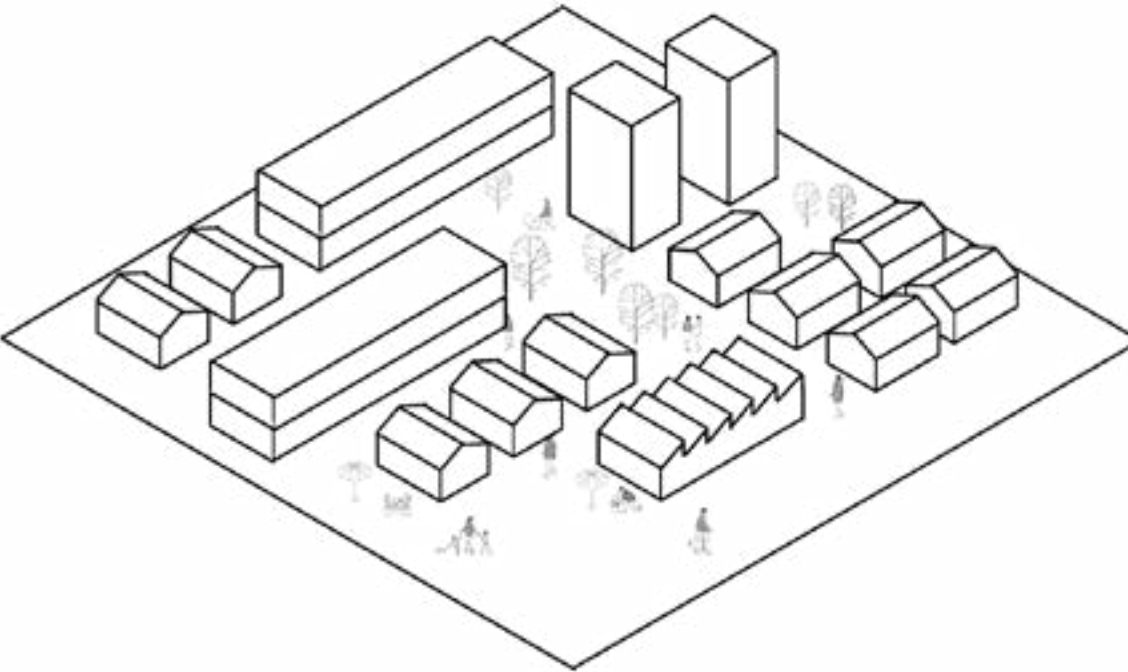

concentrated and walkable

problem statement

ordinariness

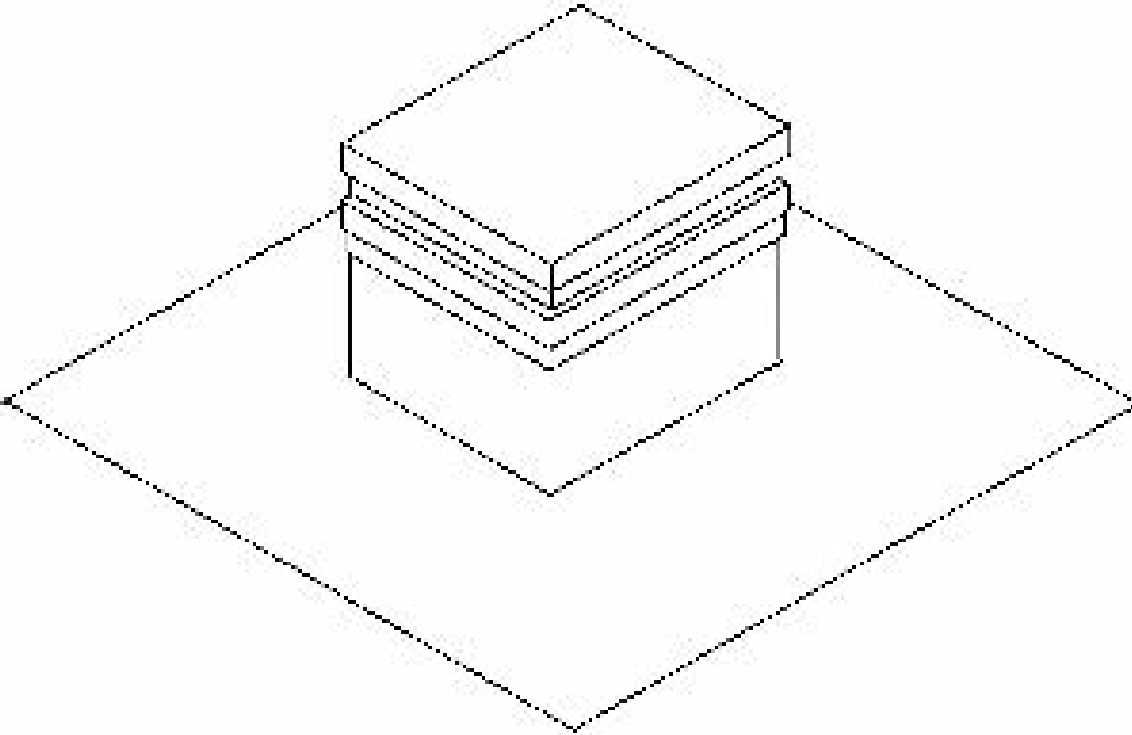

“solo” building

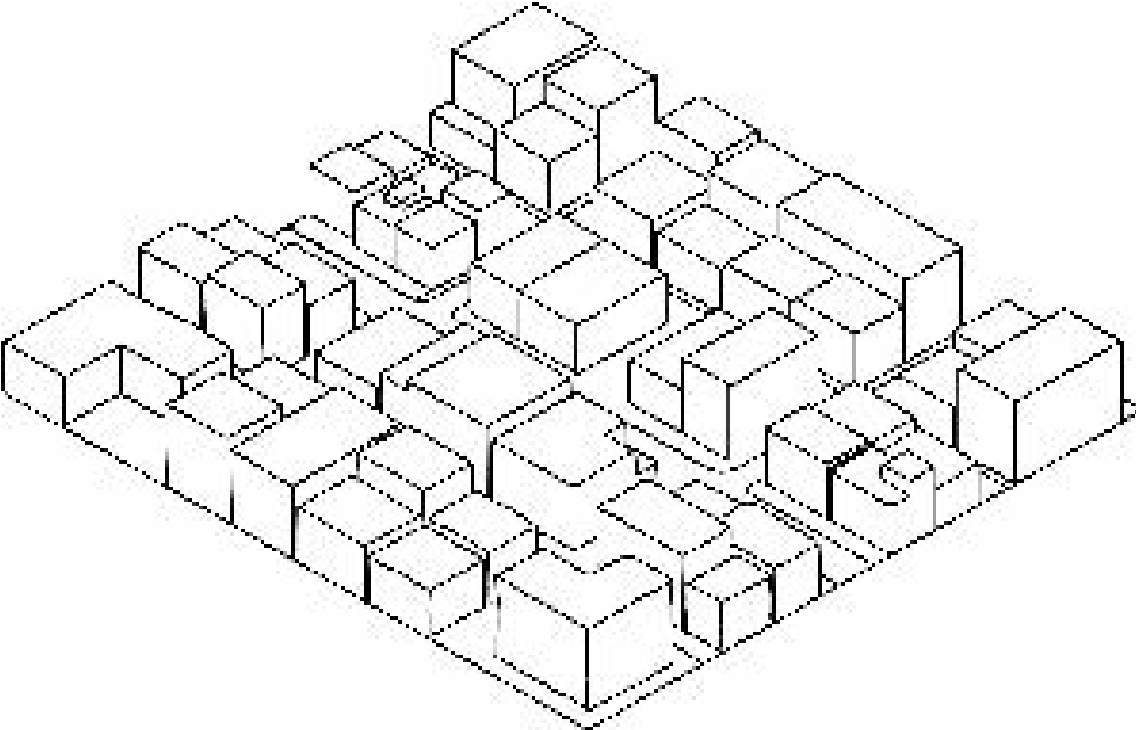

masterplan

problem statement

ordinariness

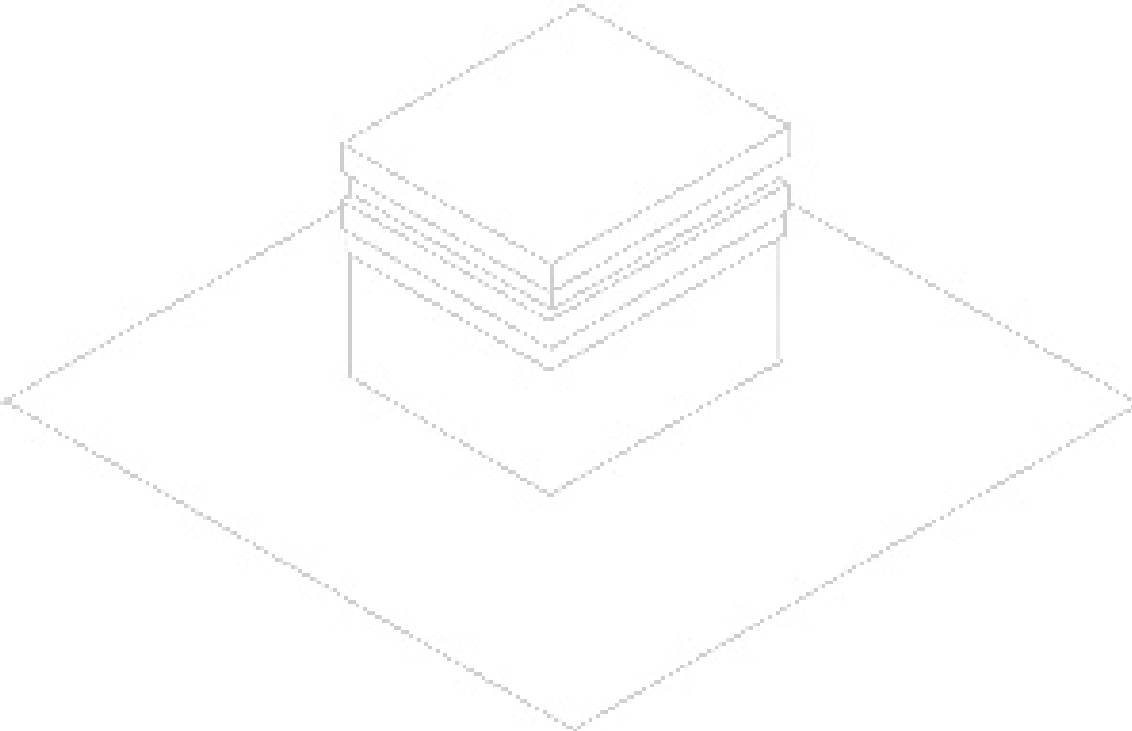

“solo” building

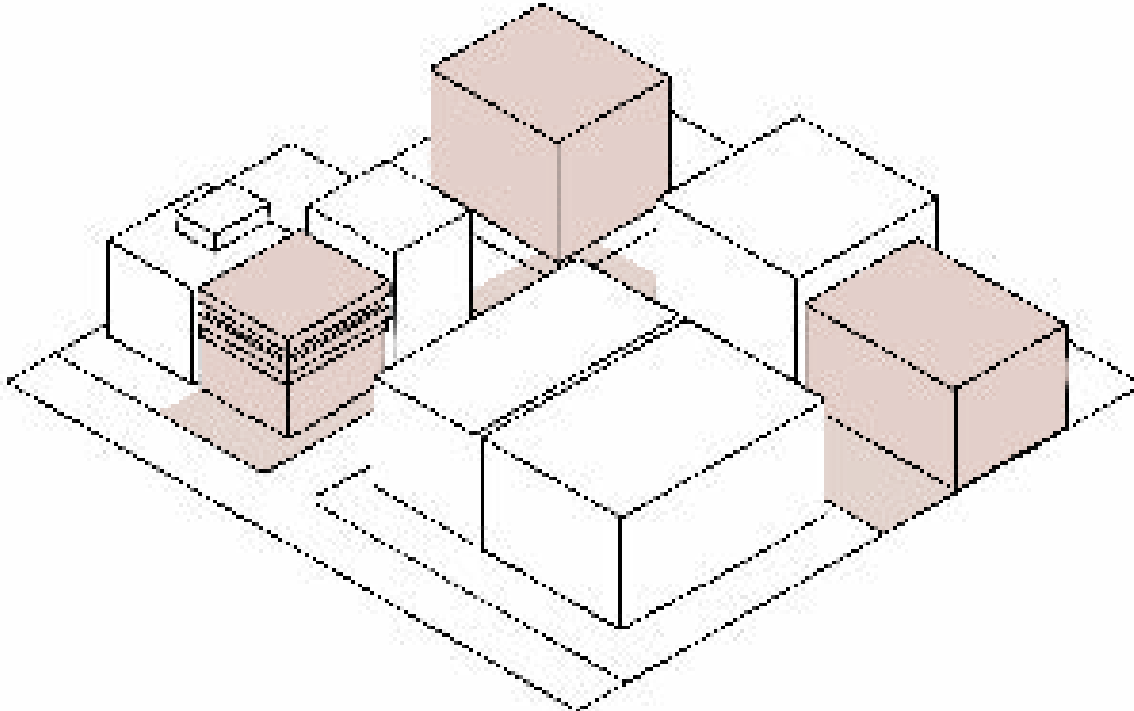

interconnected interventions

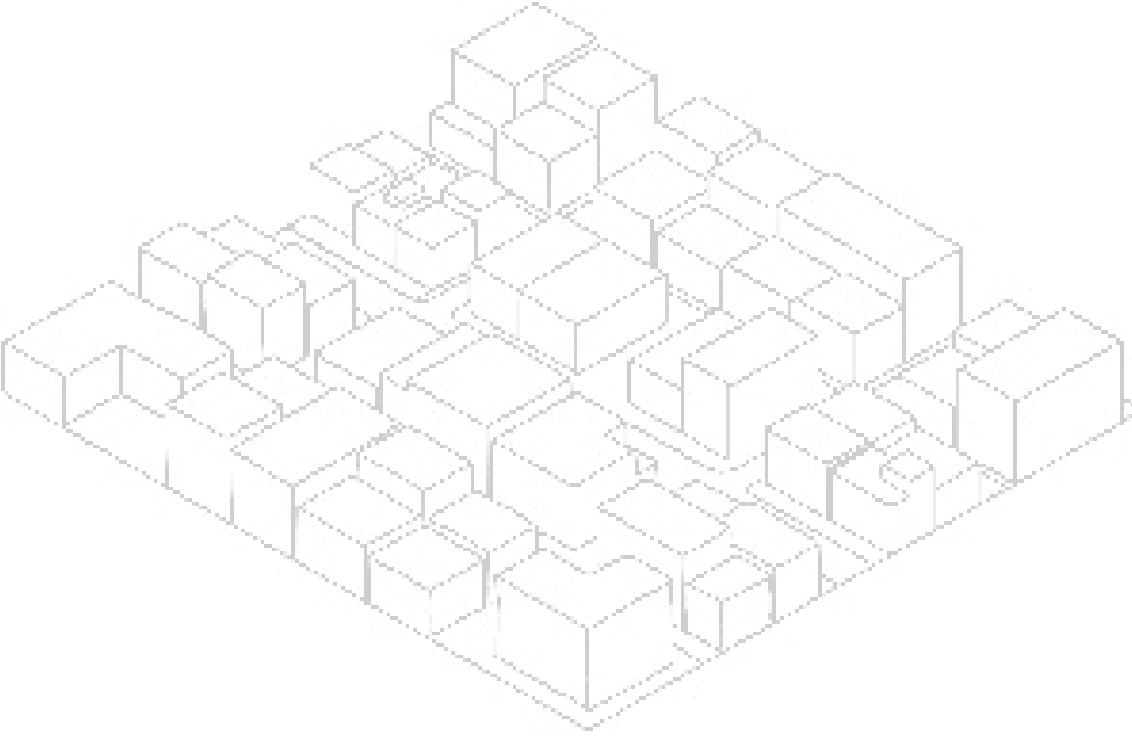

masterplan

theoretical framework

urban theories

“**Project acupuncture** is less concerned with the small, the minute or the delicate than with the **strategic**, the **systemic** and the **interdependent**.

Actions performed on the ear, the Chinese experts say, will have beneficial effects on the lung or the knee. Acupuncture is above all about a much higher appreciation of the epidermis as a rich, complex and enormously influential membrane.”

Manuel de Solà-Morales
A Matter of Things

theoretical framework

urban theories



“The general idea which fulfils this requirement is the concept of the Cluster. **Cluster** is a **close knit**, complicated, often moving aggregation, but aggregation with a distinct structure.”

“ It is traditionally the architect’s job to **create the signs or images** which **represent the functions and beliefs of the community**, and to create them in such a way that they add up to a comprehensible whole. The **Cluster concept** provides us with a way of creating new images of the city”

Alison and Peter Smithson
Ordinariness and Light

theoretical framework

ordinariness

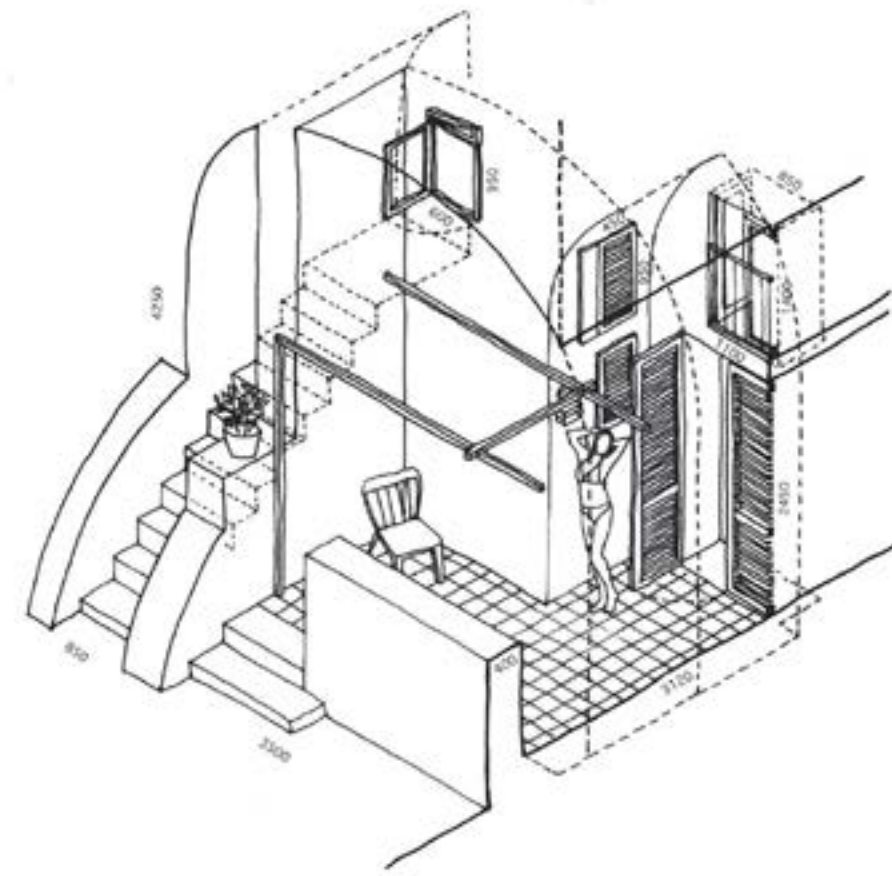
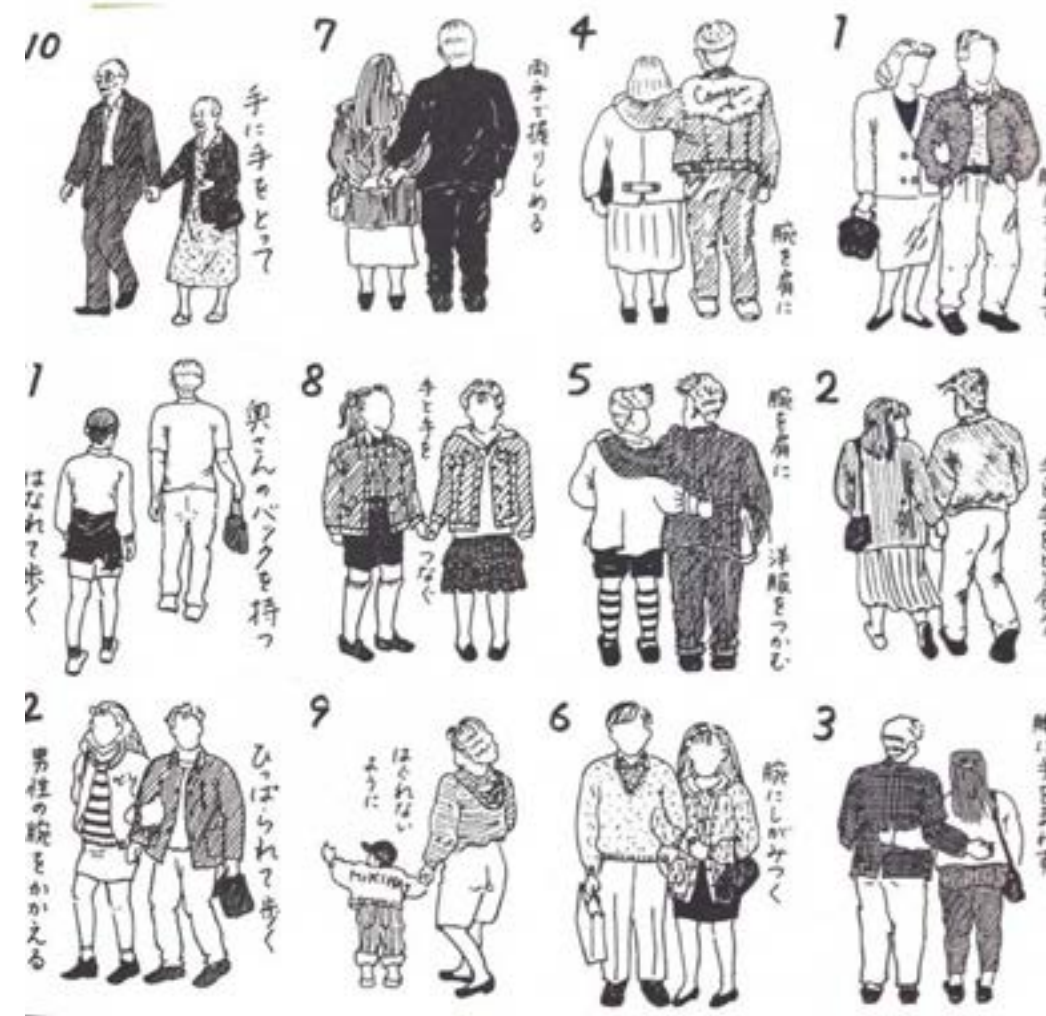

1. *Modernology*, Wajiro kon
2. *Windowscape*, Atelier Bow-Wow
3. *MASP*, Lina Bo bardi

theoretical framework

ordinariness

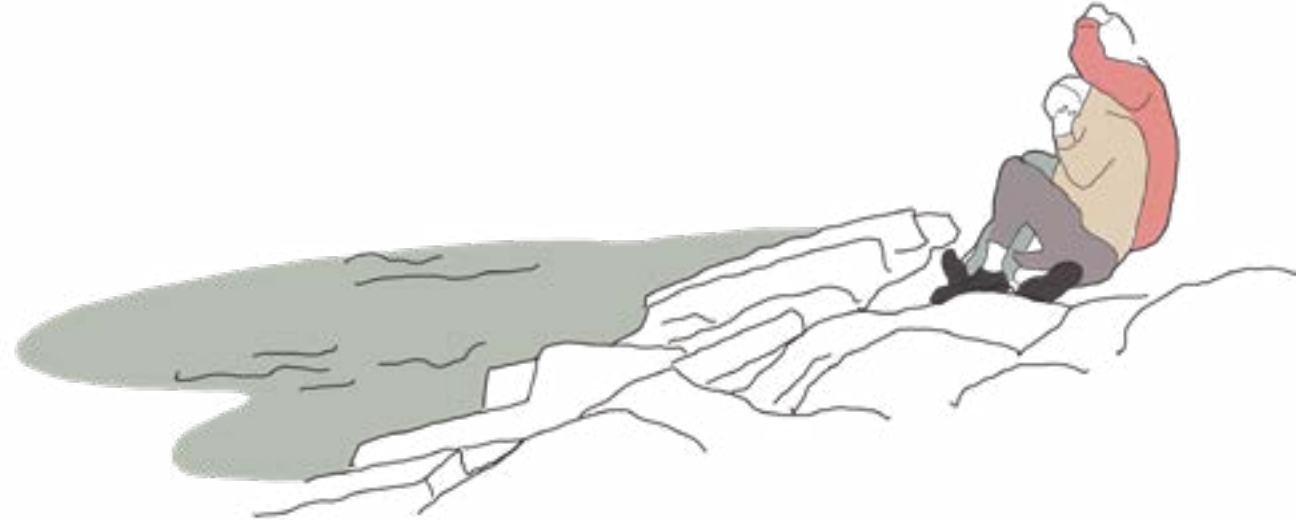

theoretical framework

ordinariness

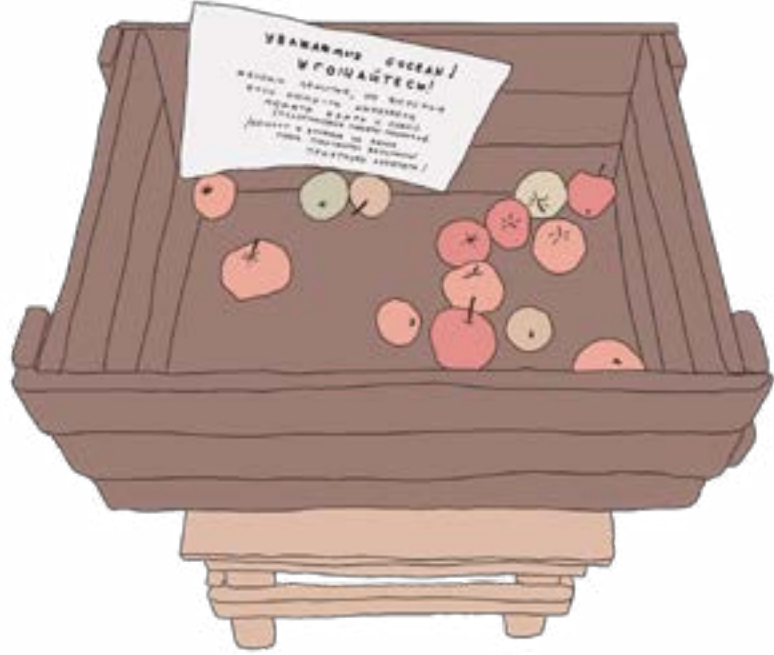
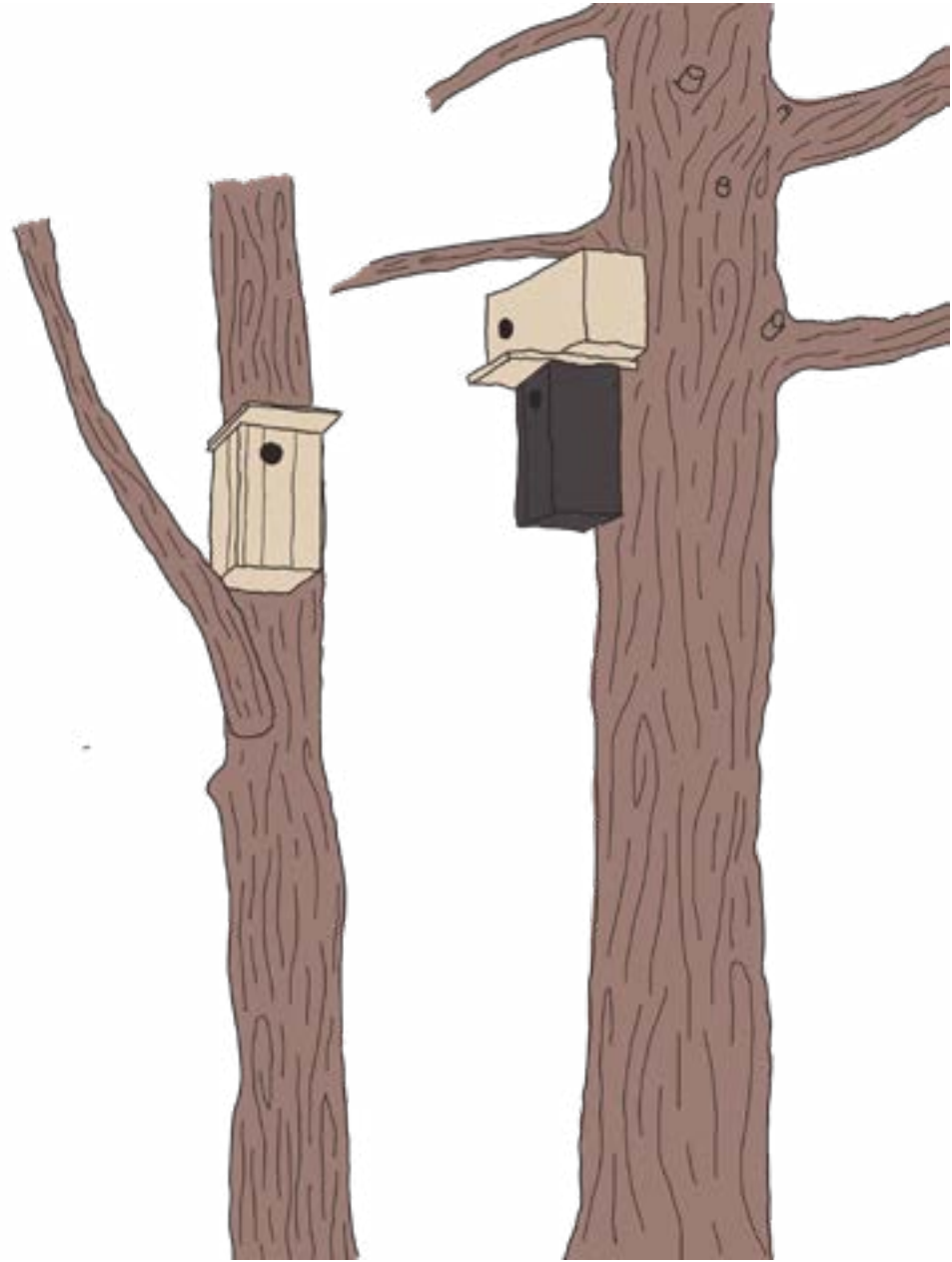

theoretical framework

ordinariness

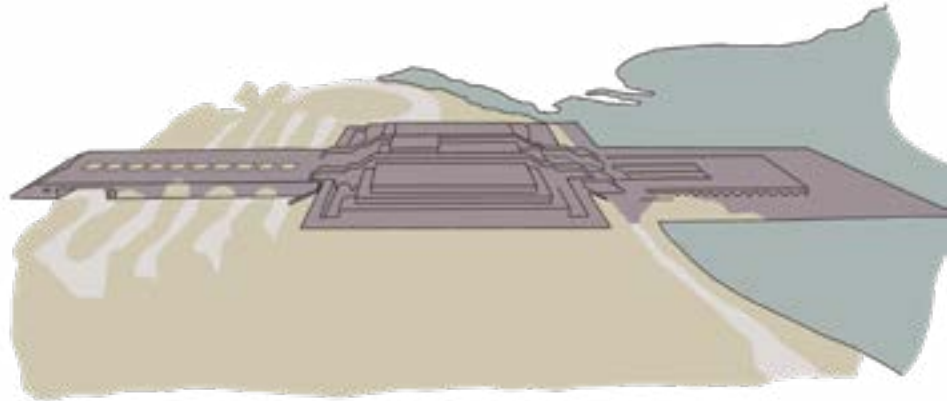
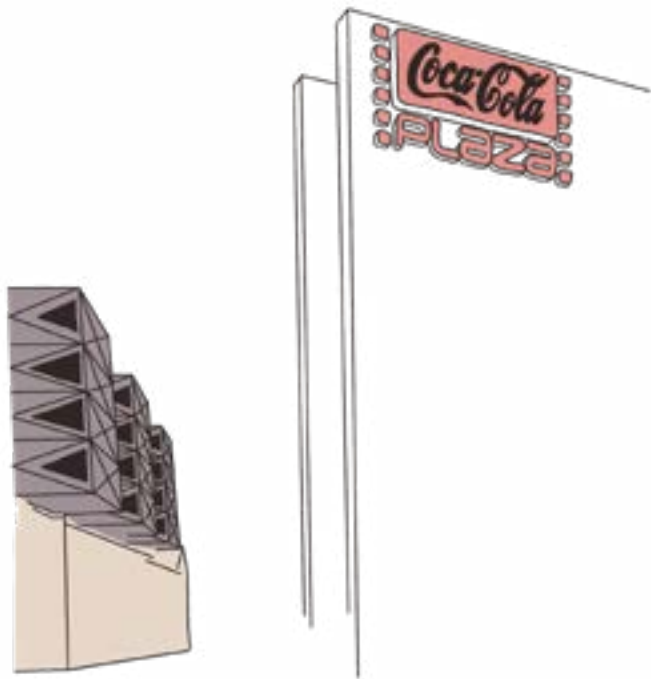
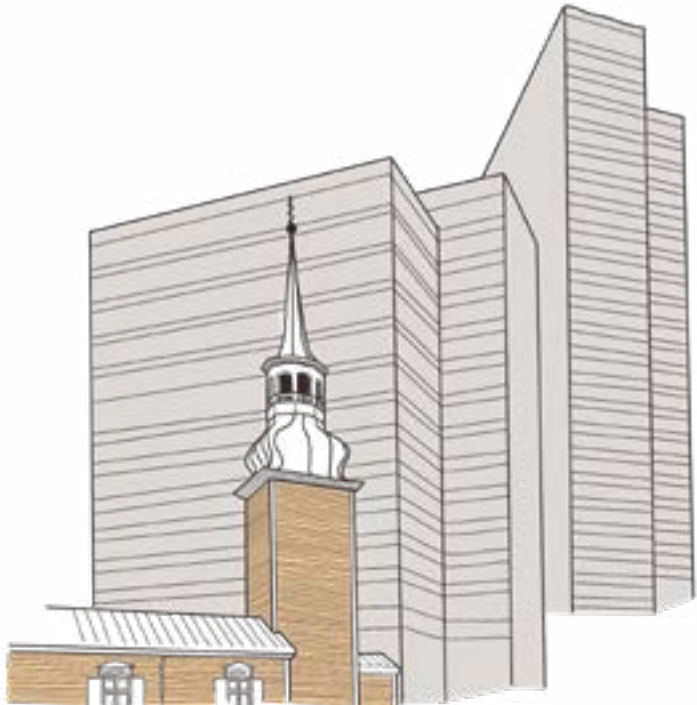
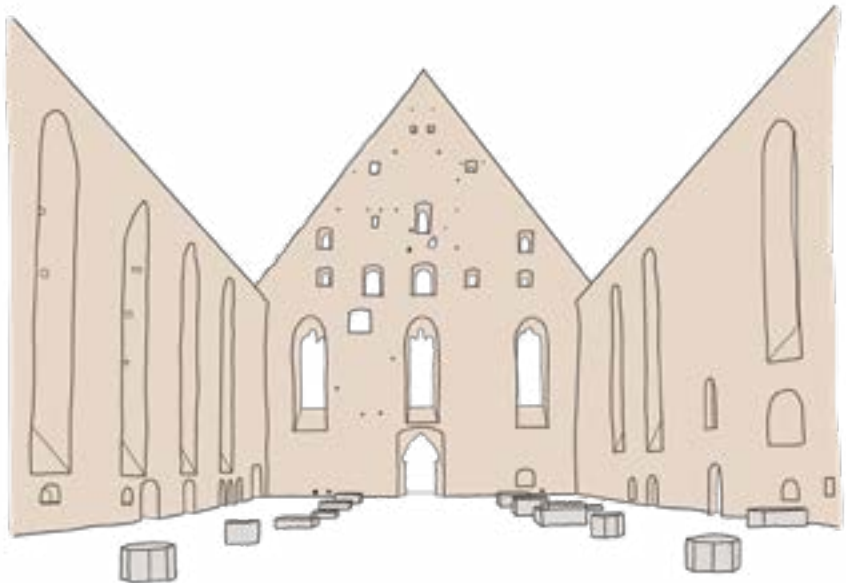
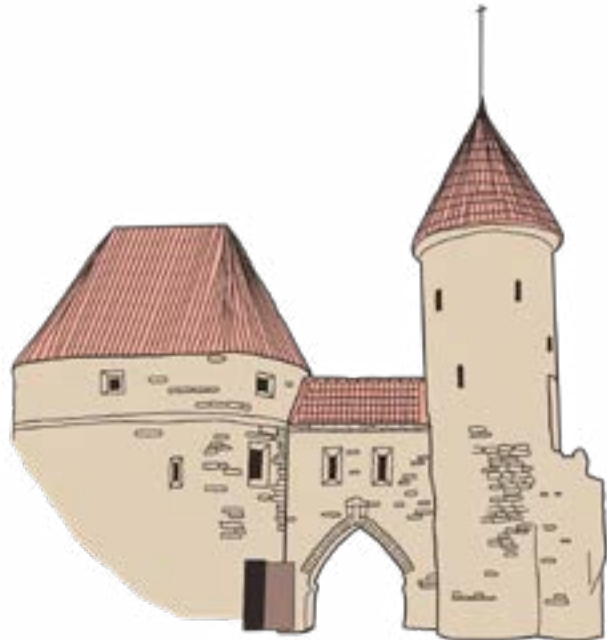
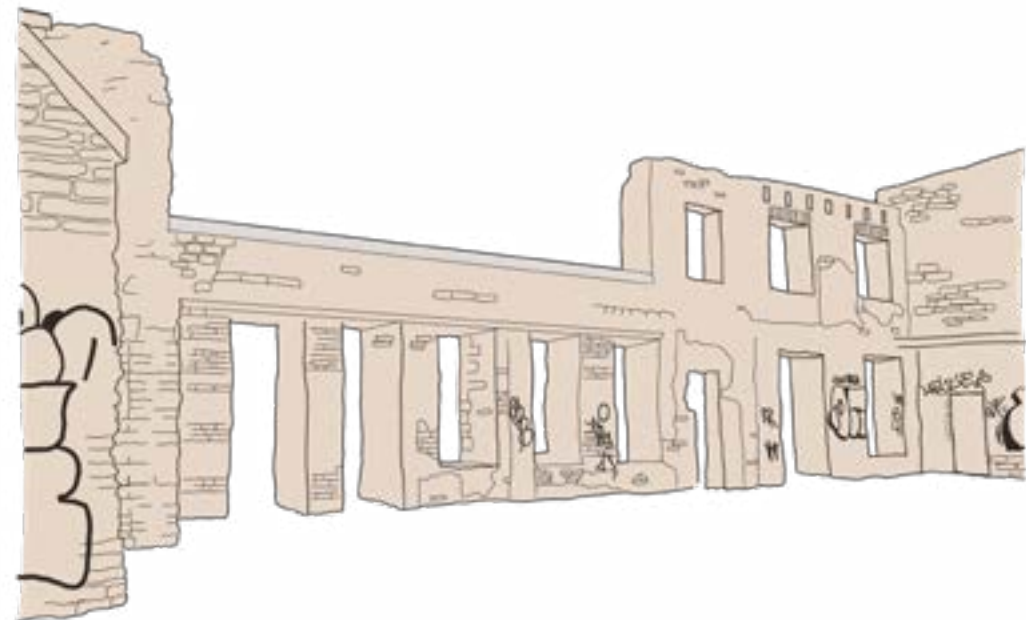

theoretical framework

ordinariness

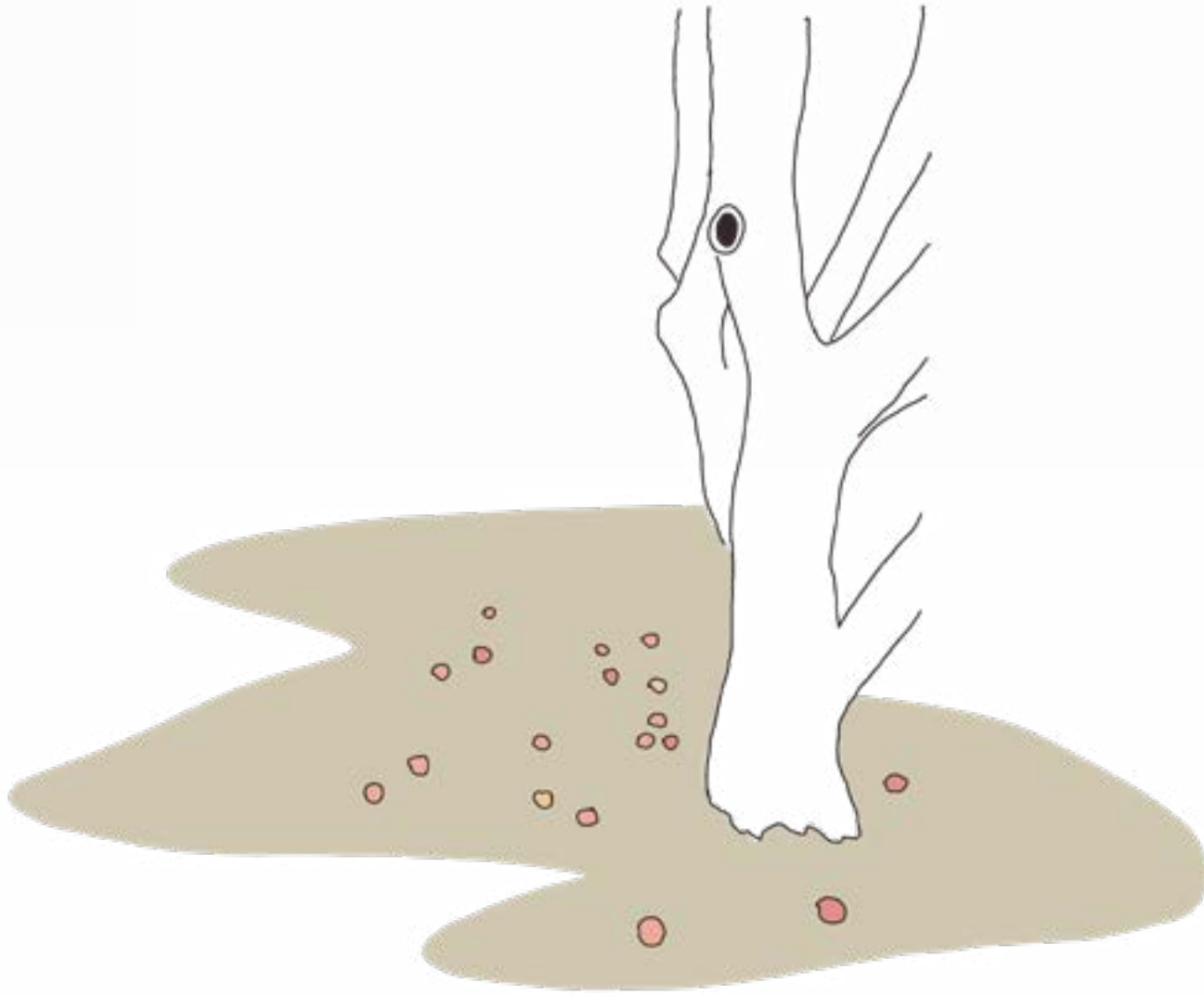
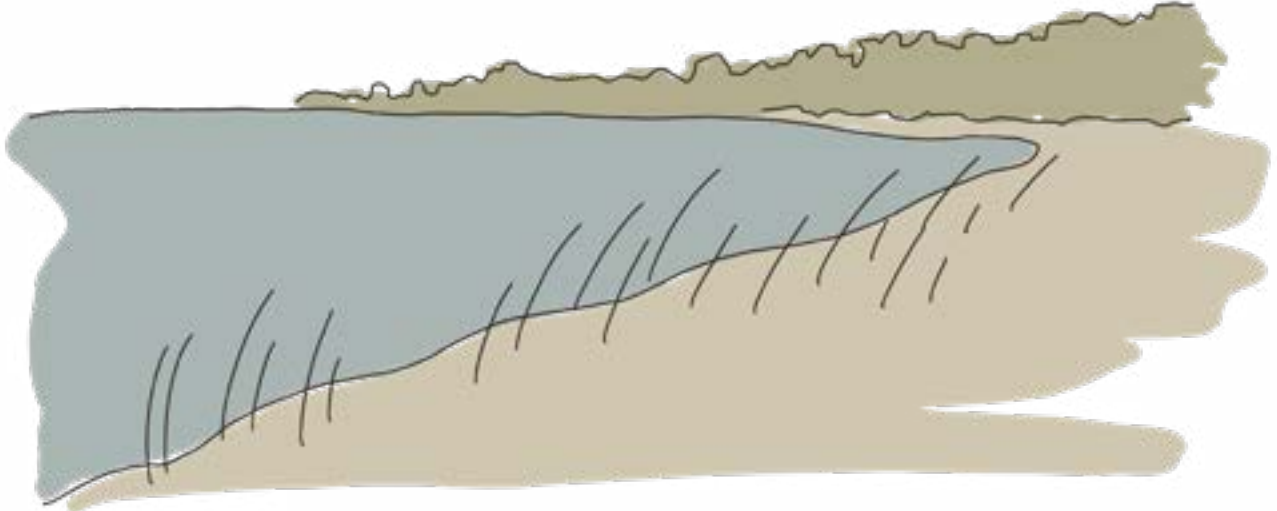
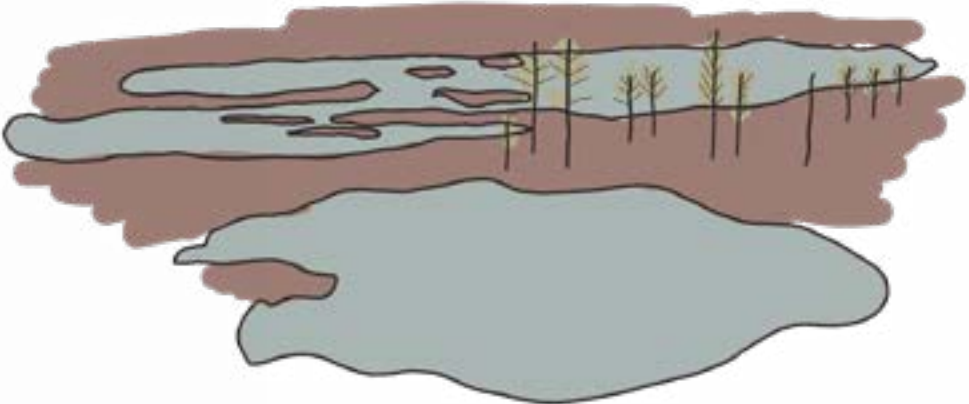

proposed design



proposed design

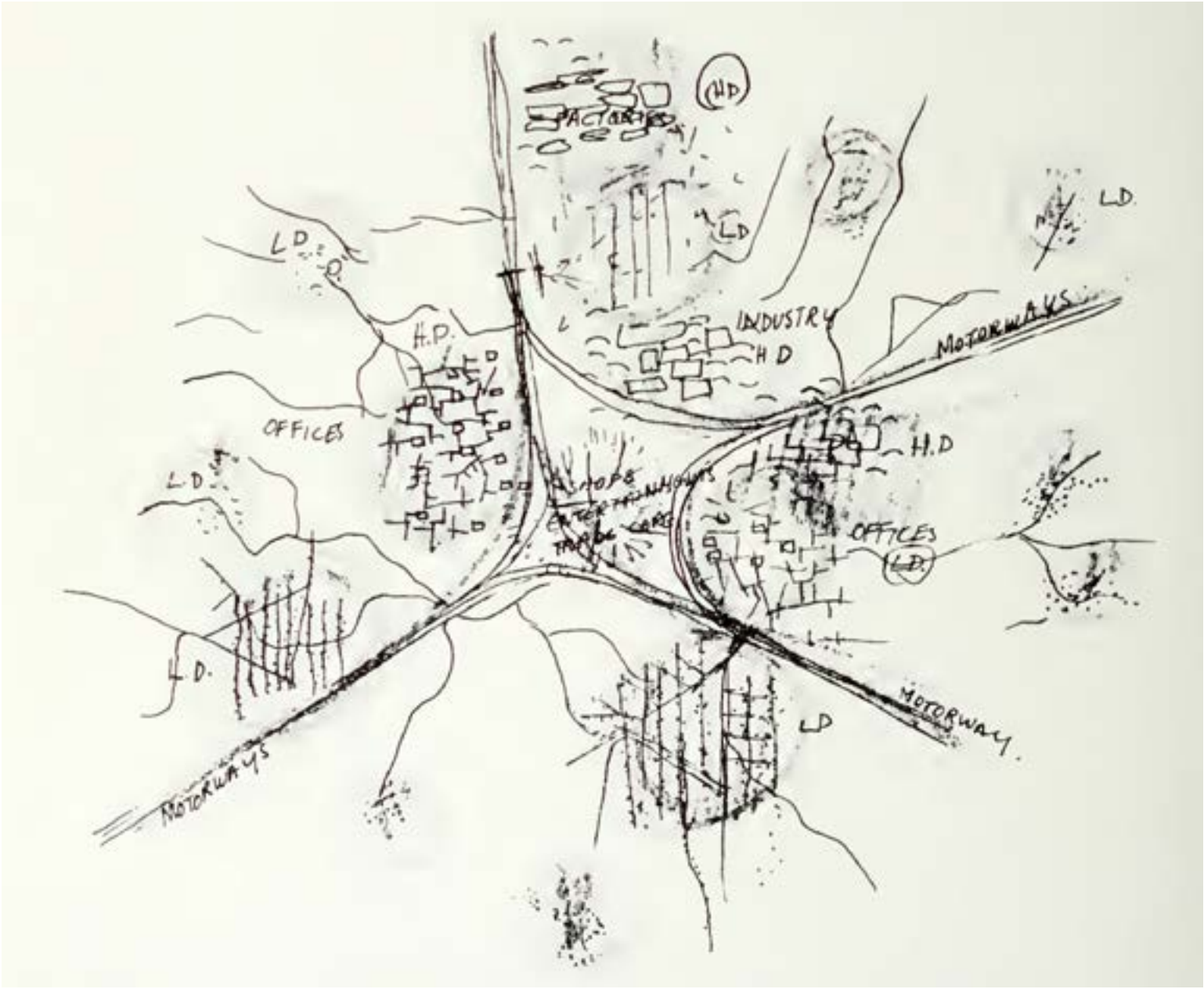

proposed design

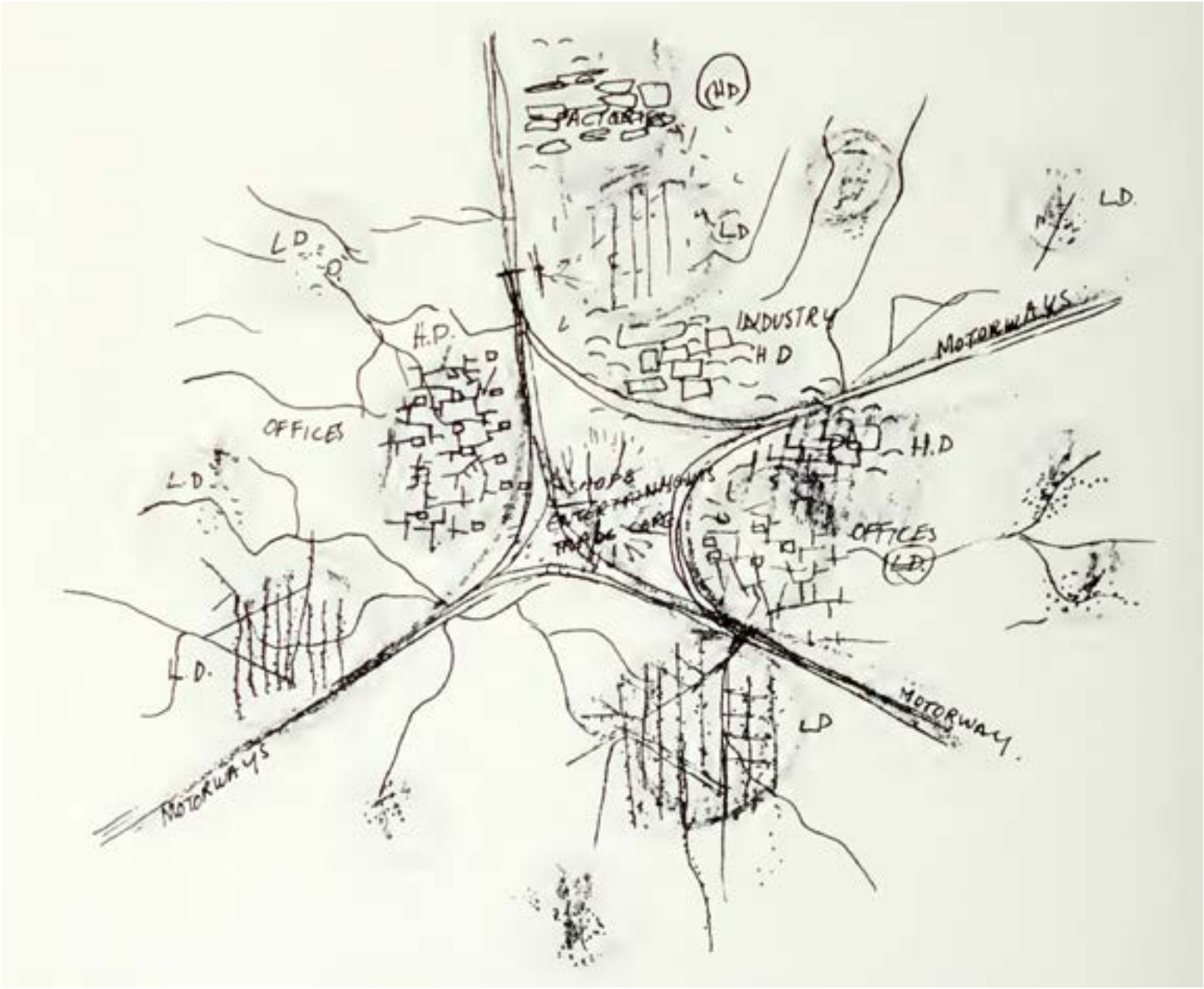

proposed design

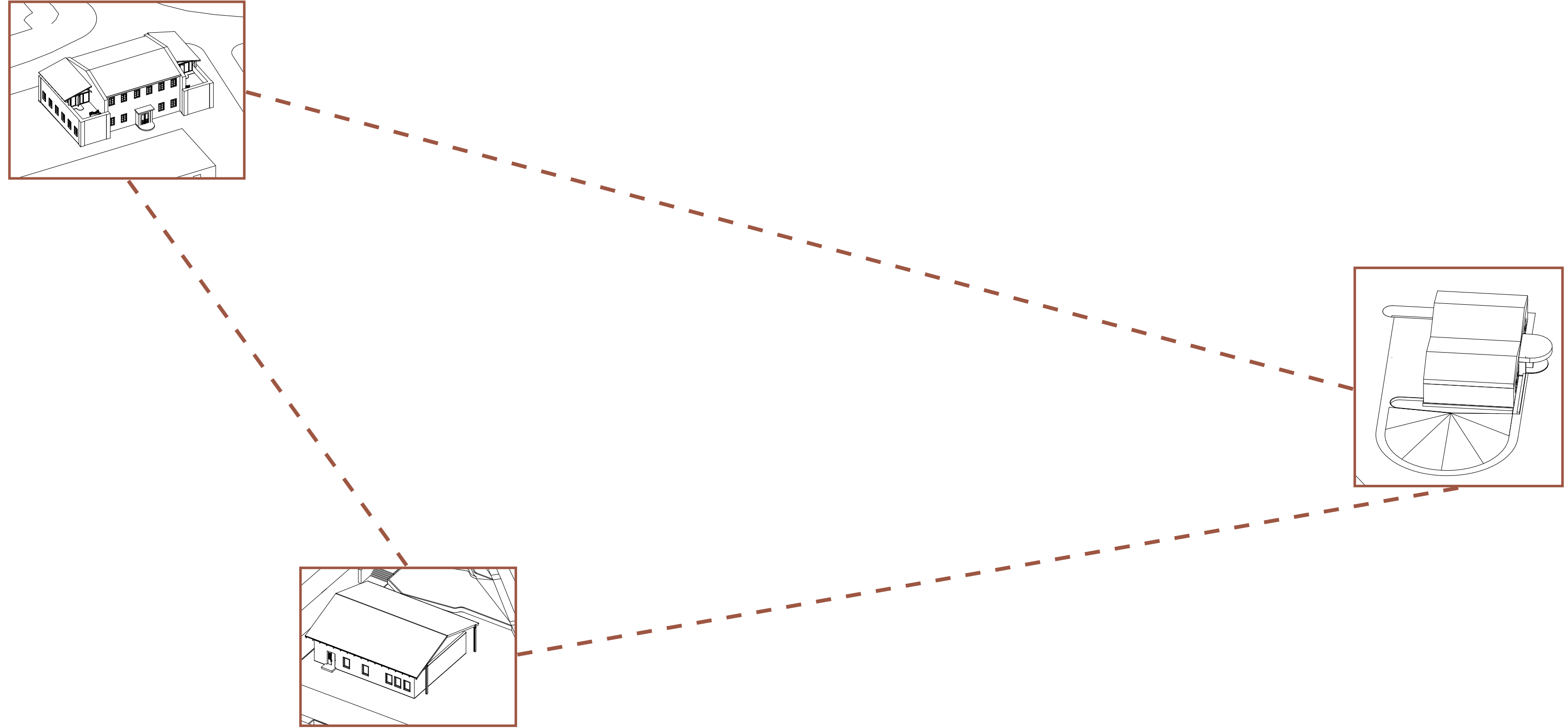
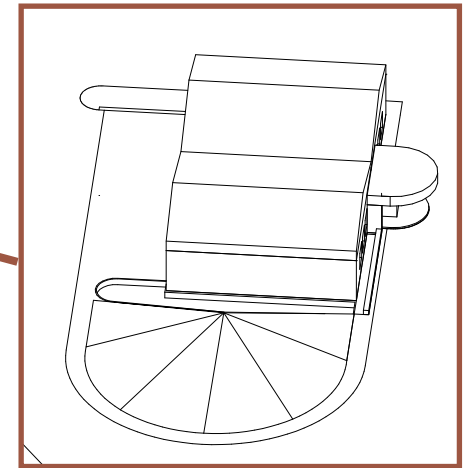
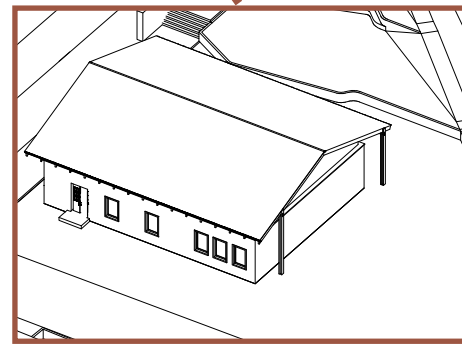
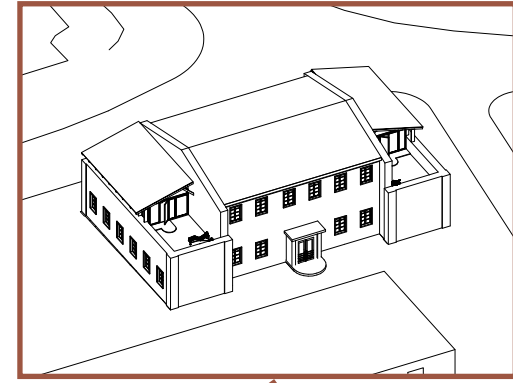

proposed design

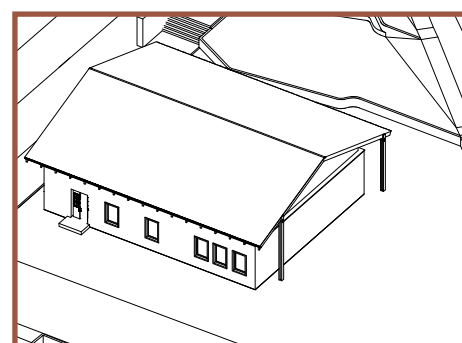

proposed design

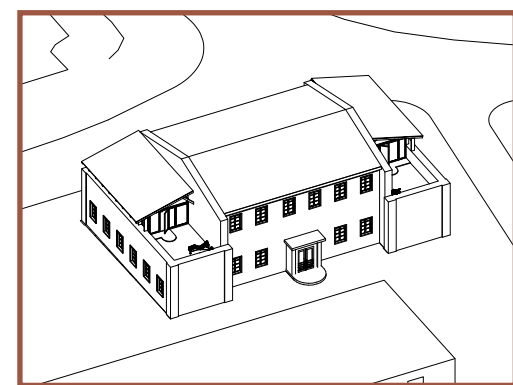

proposed design

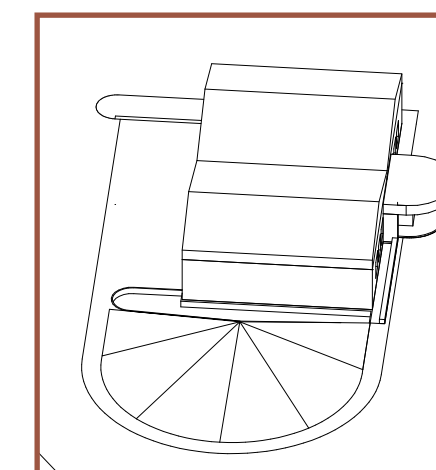

proposed design

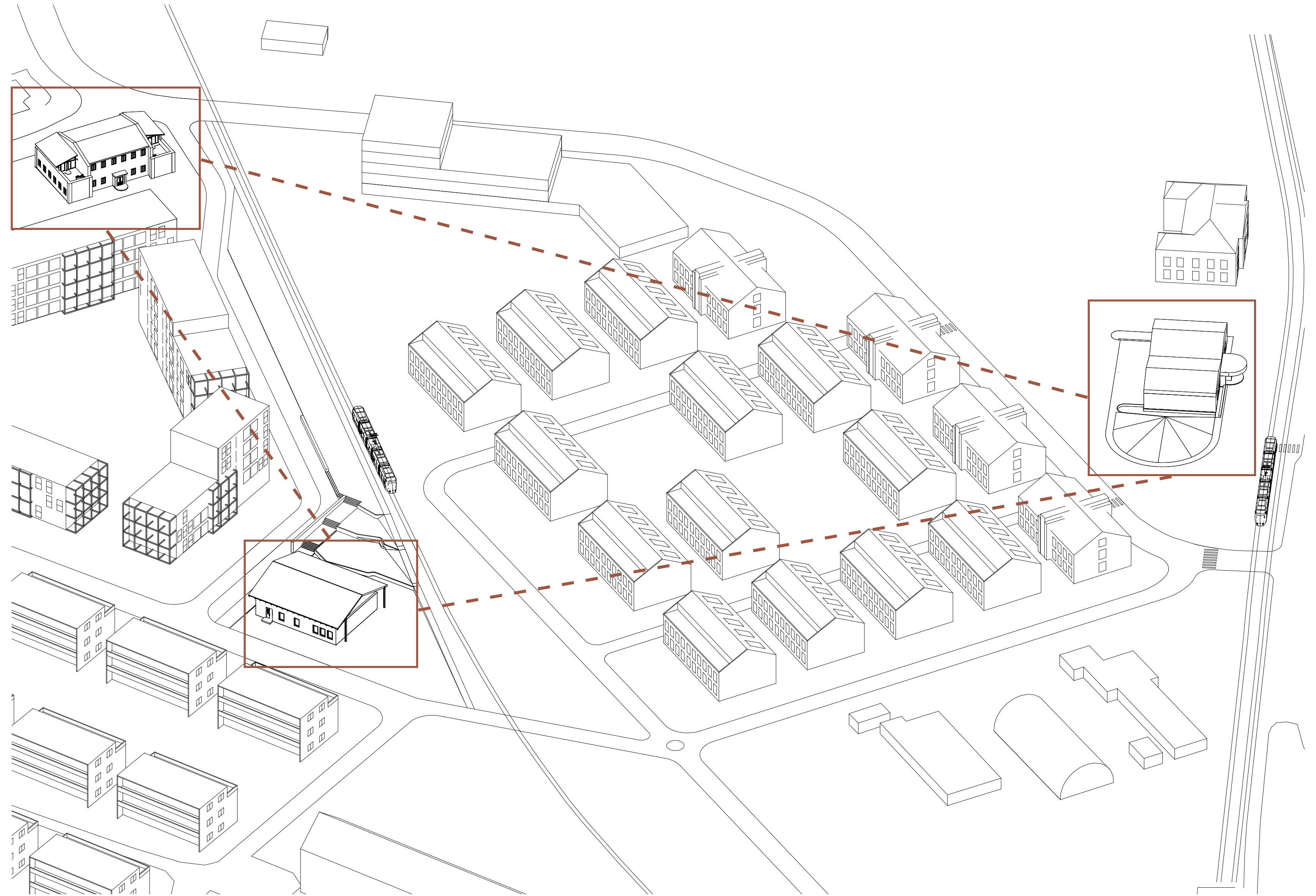

proposed design

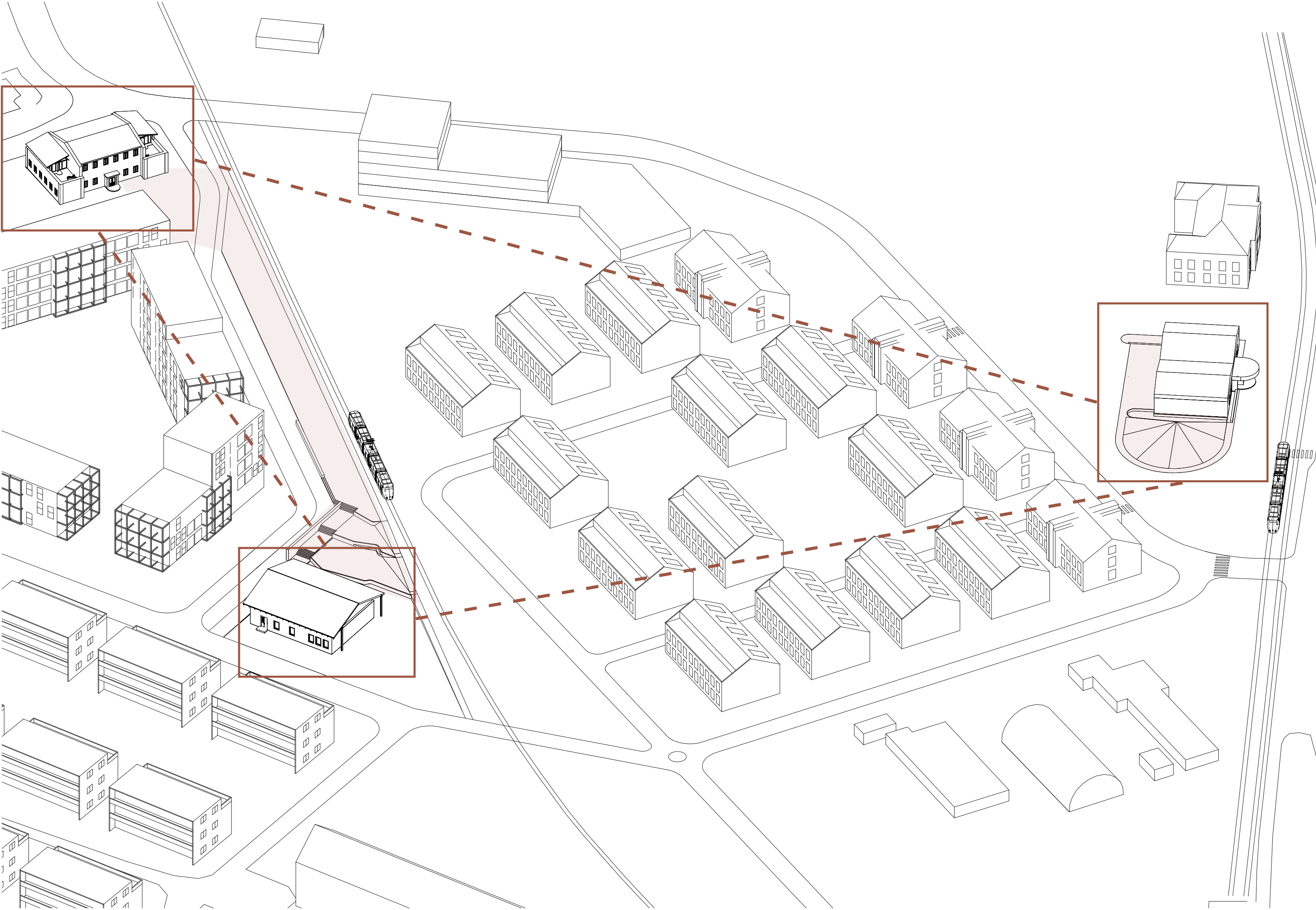



bakery

bakery

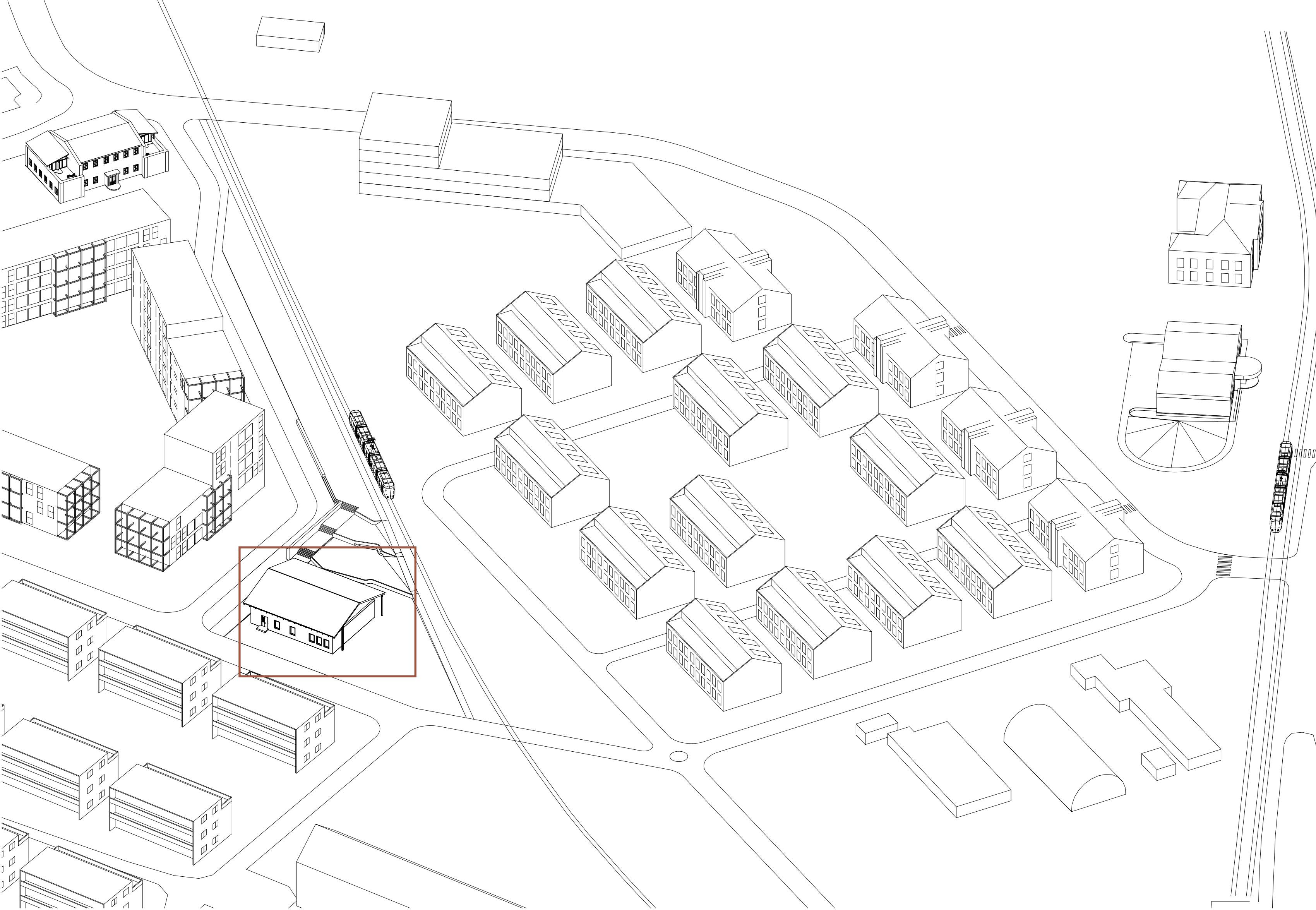

bakery

proposed design

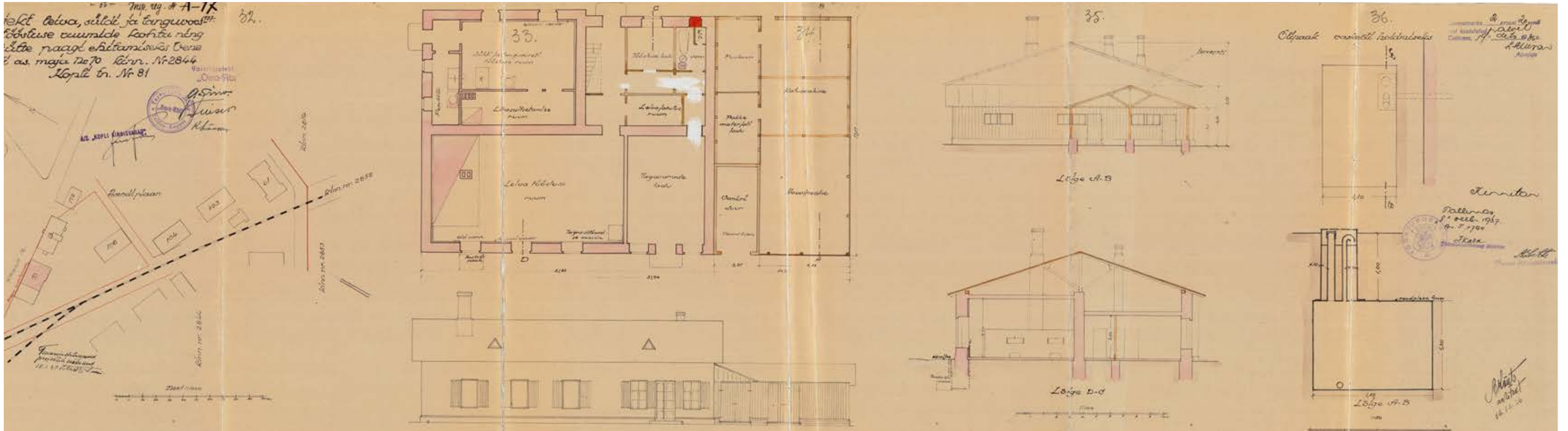

bakery

proposed design



bakery

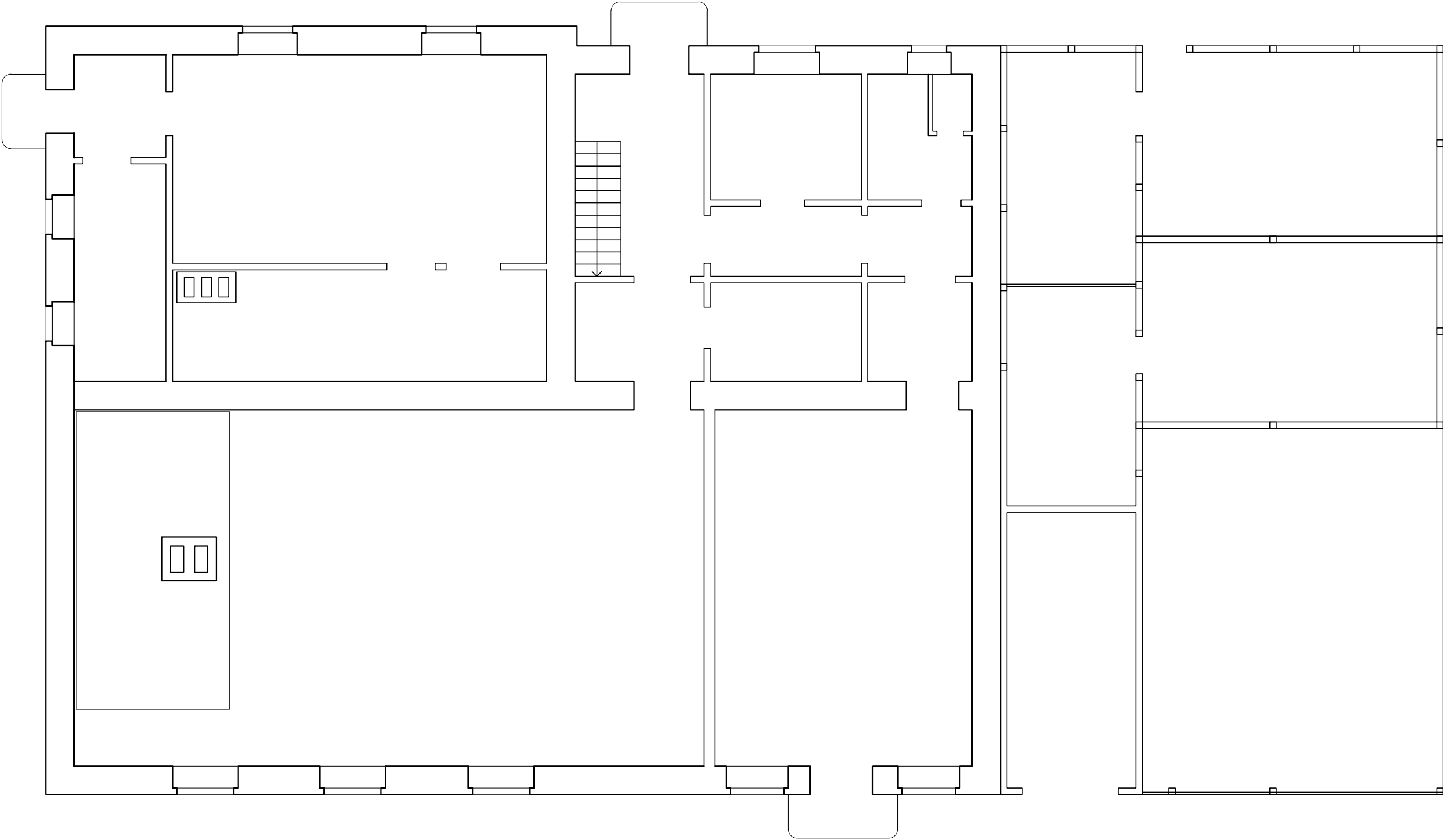

original floor plan

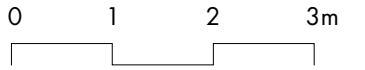

bakery

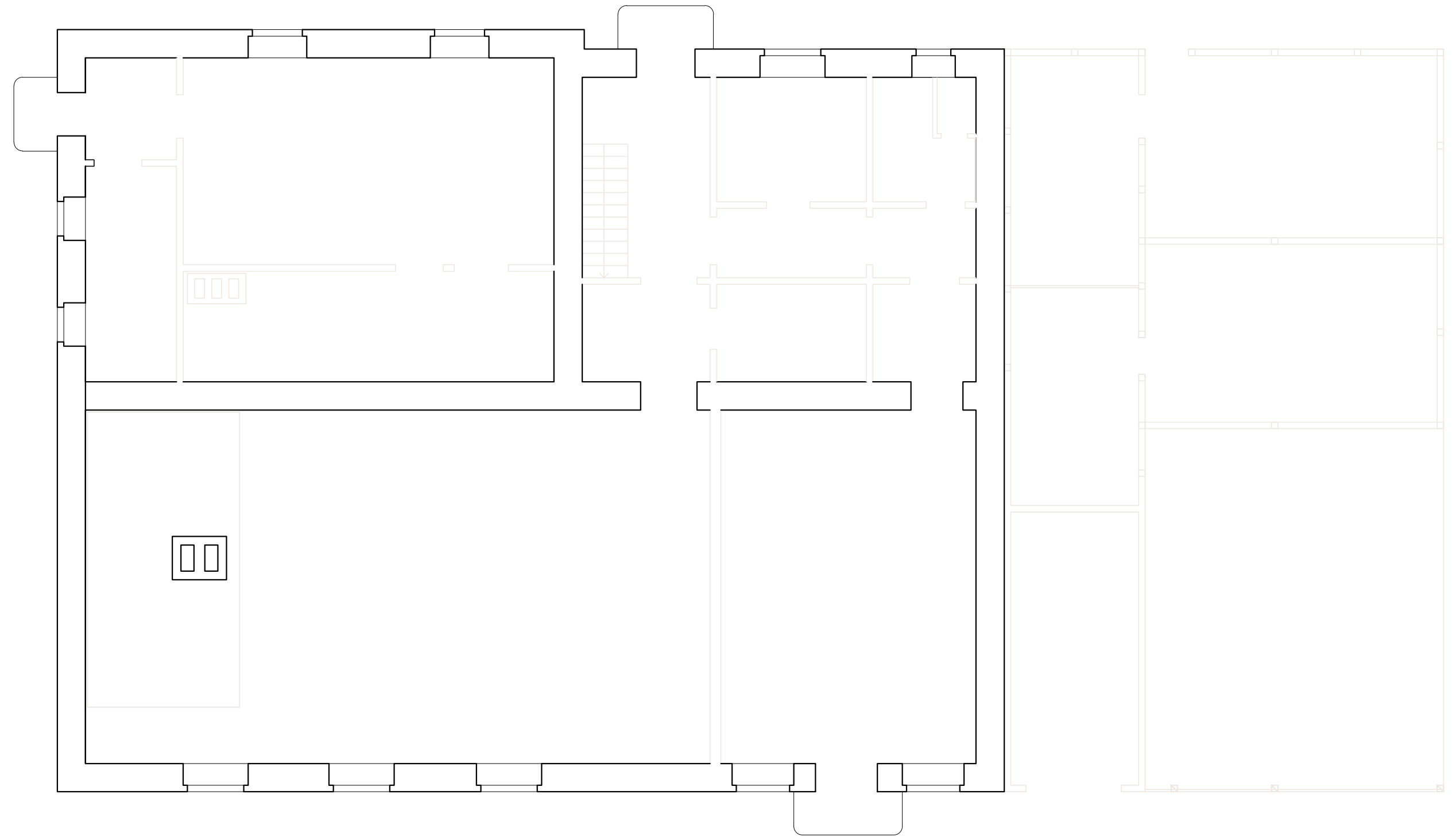

floor plan | transformation

0 1 2 3m



bakery

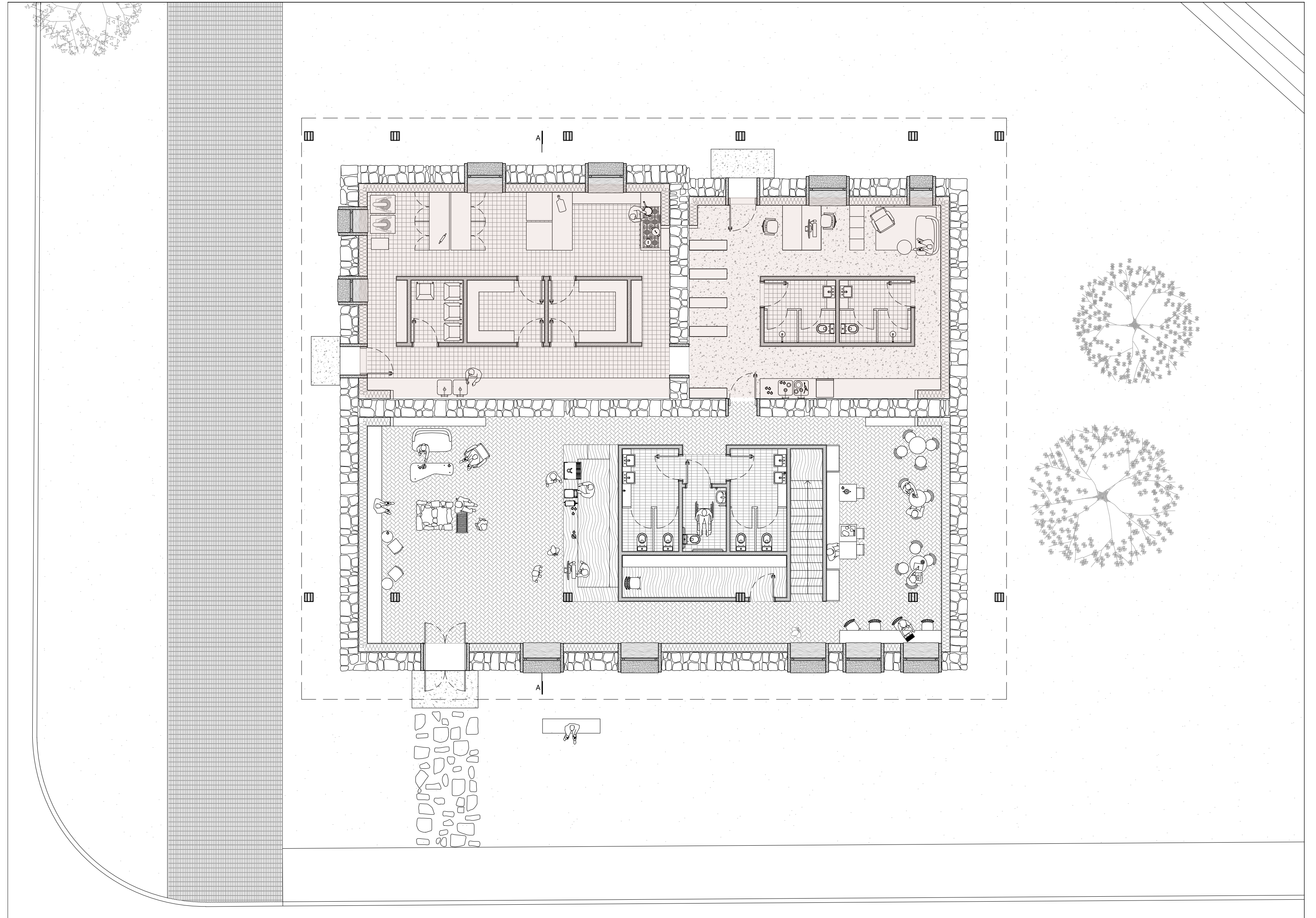

floor plan

0 1 2 3m

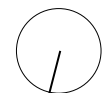

bakery

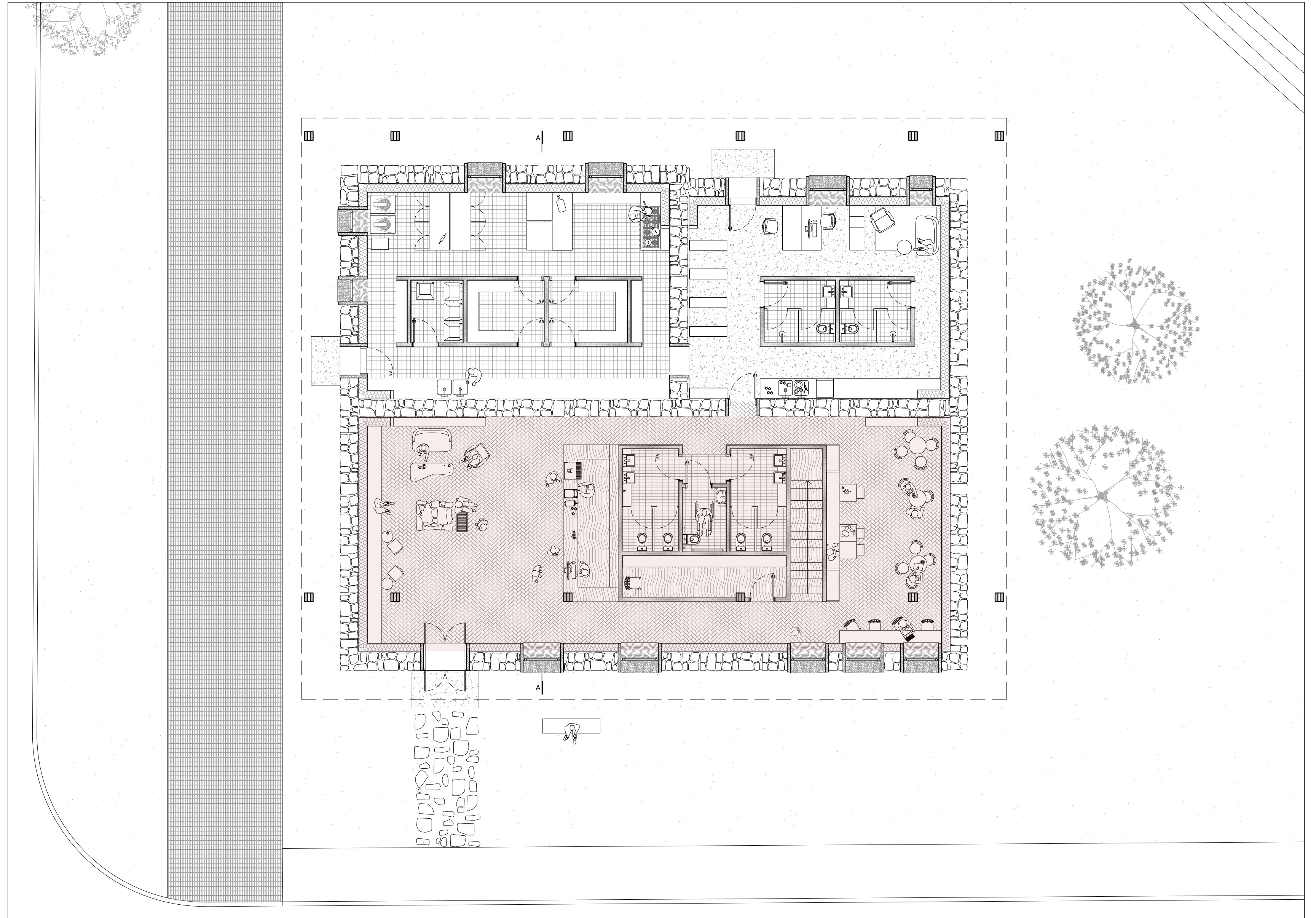

floor plan

0 1 2 3m



bakery

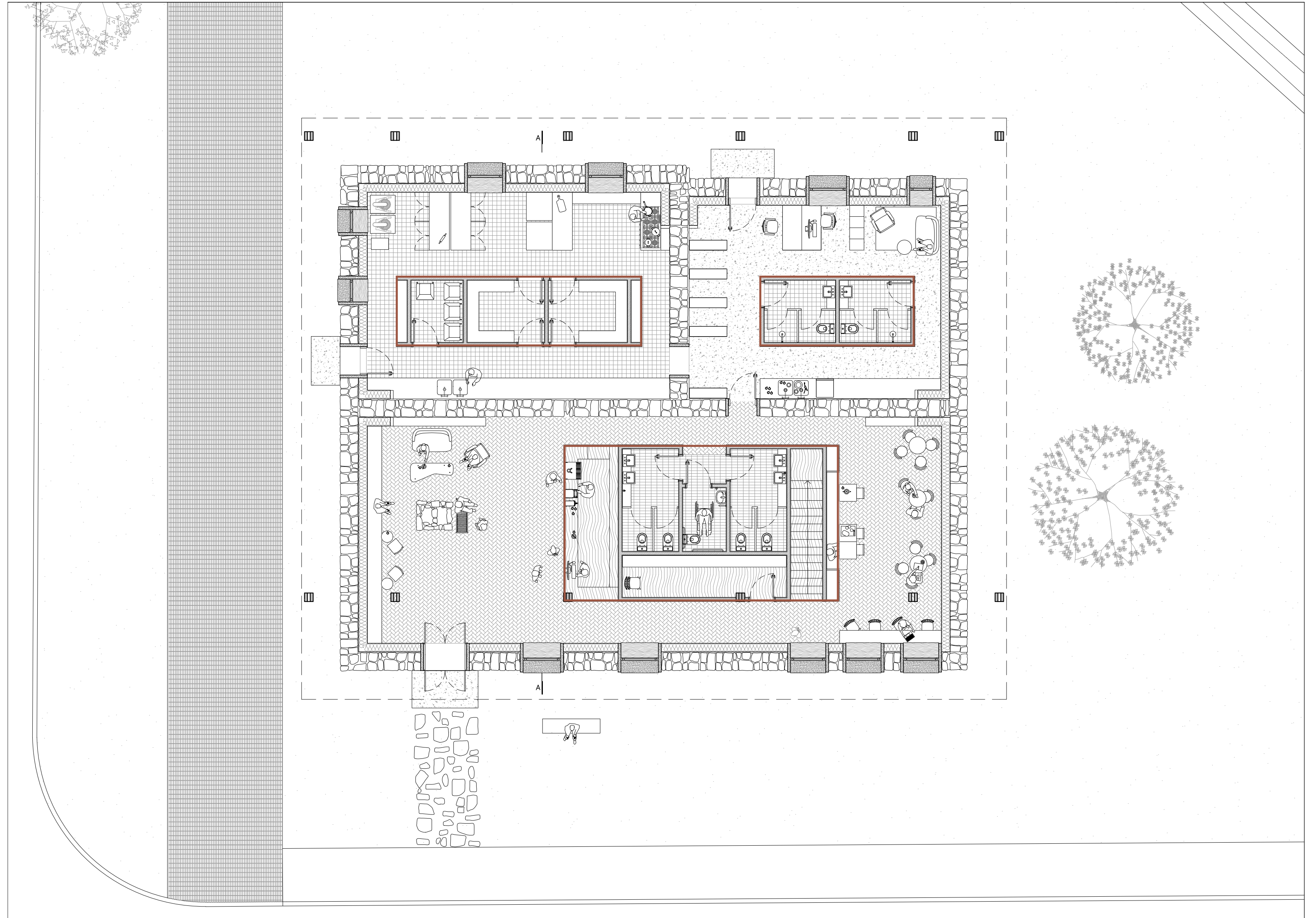

floor plan

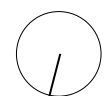

bakery

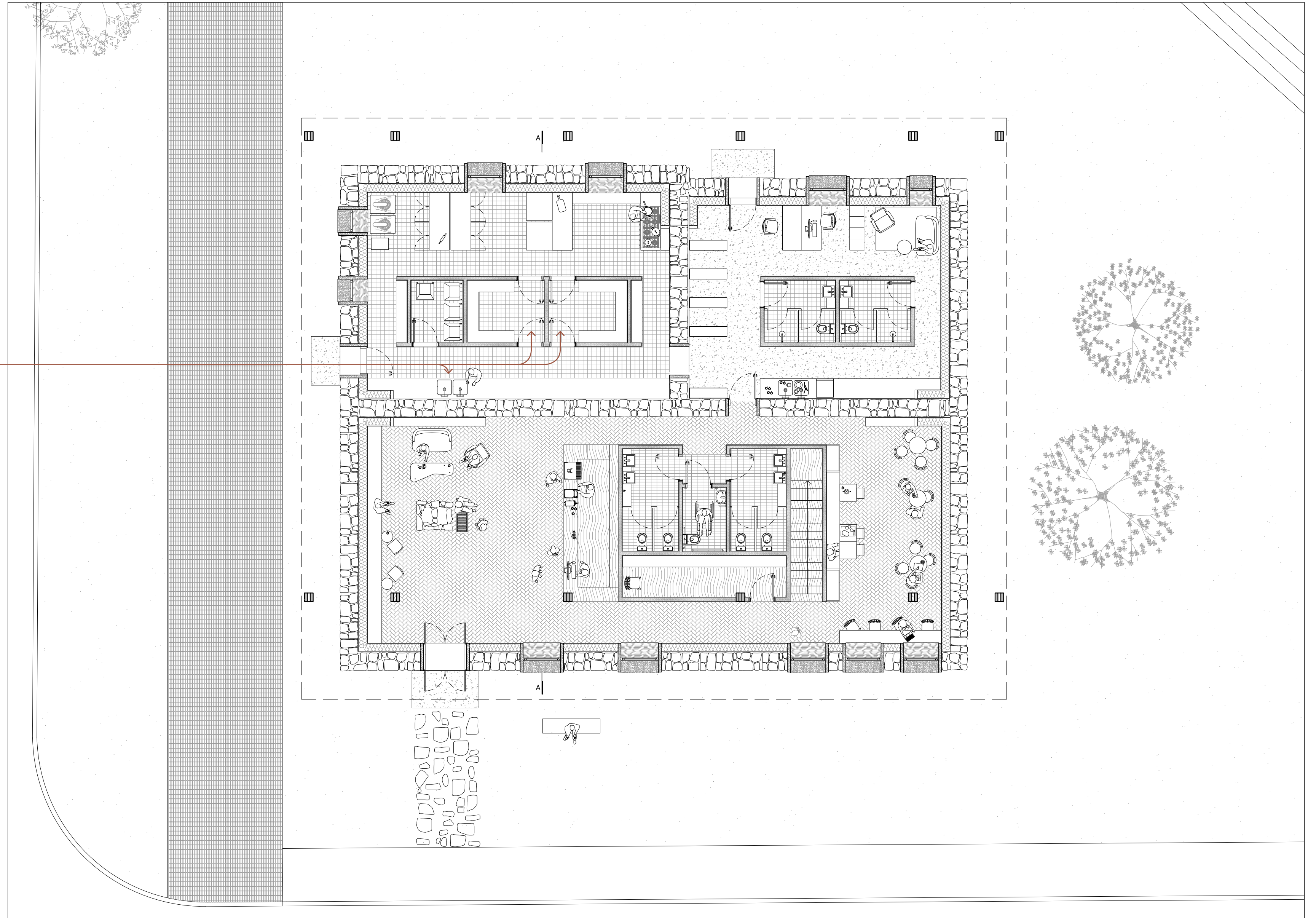
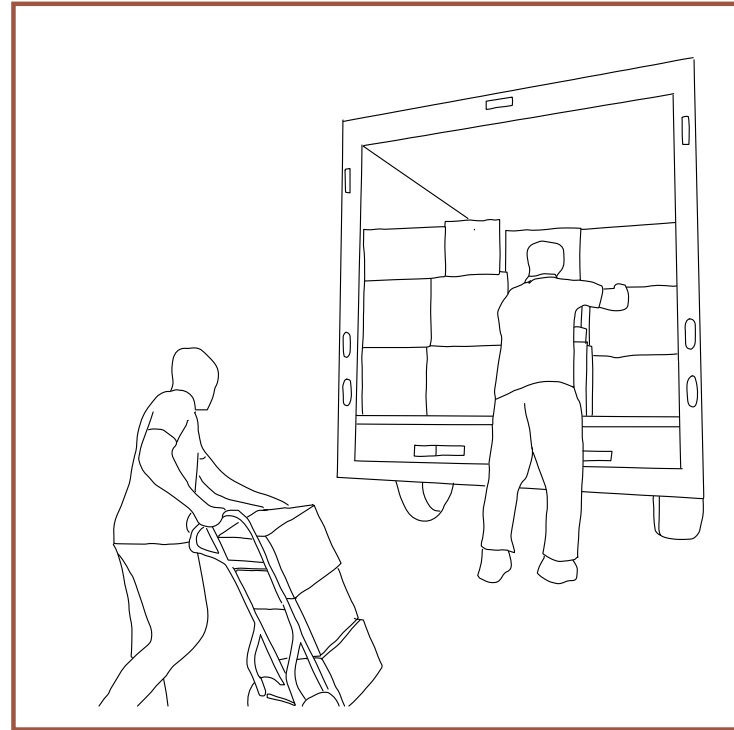

floor plan

0 1 2 3m



bakery

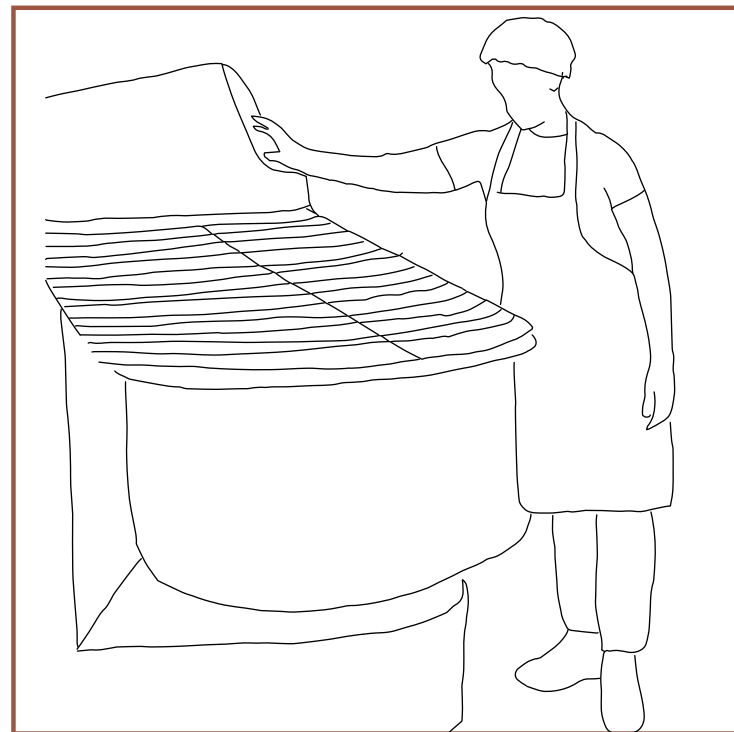
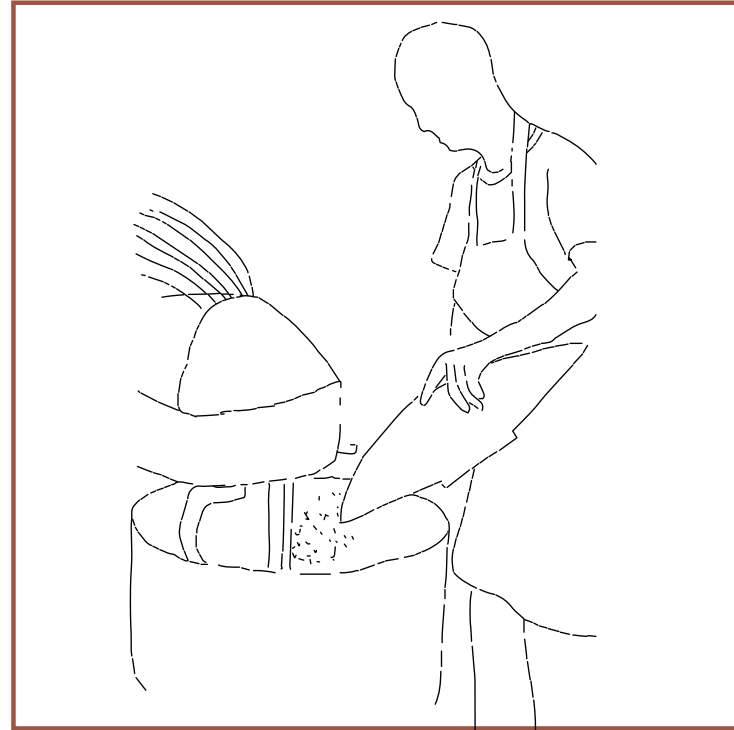

floor plan

0 1 2 3m

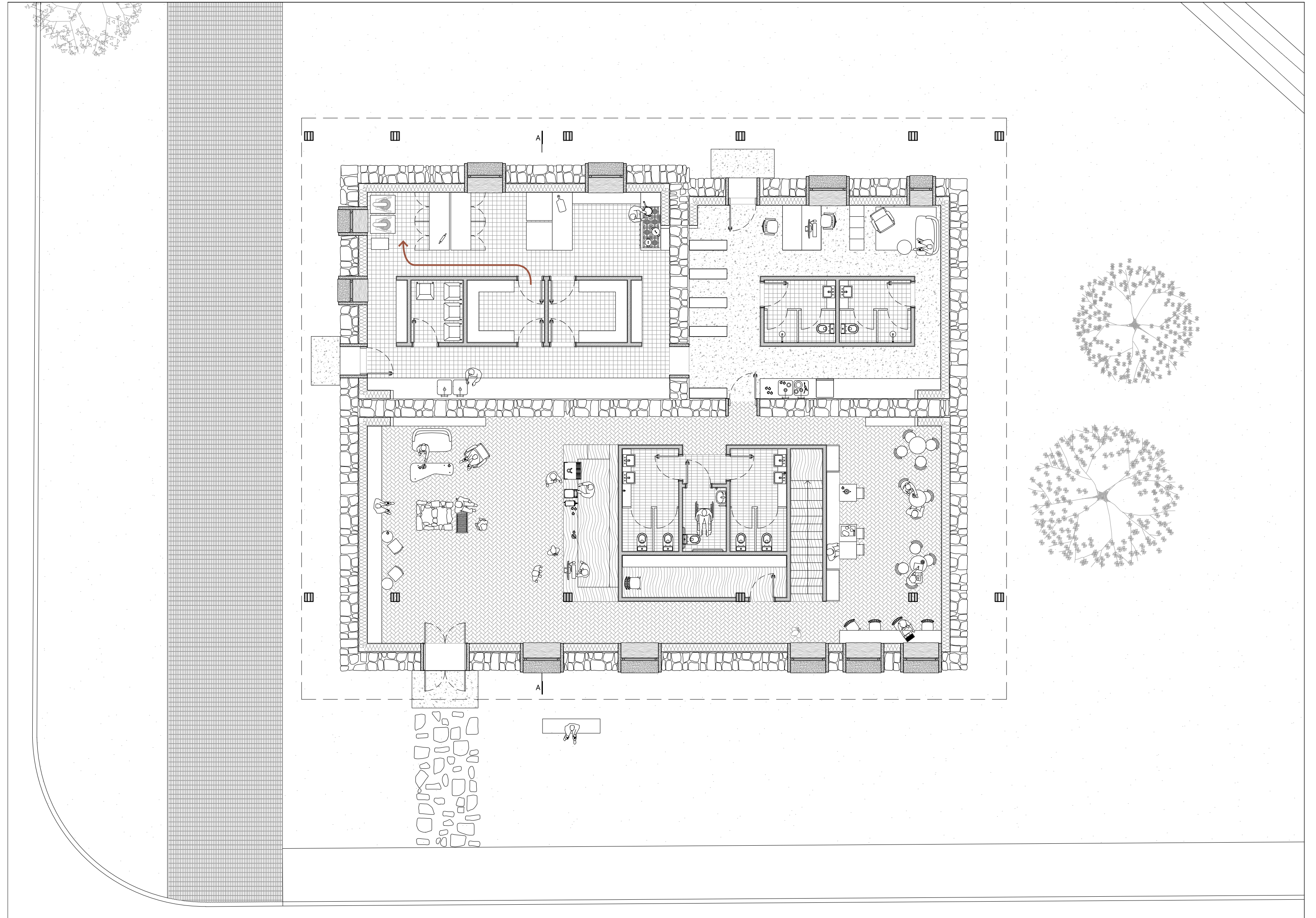

bakery

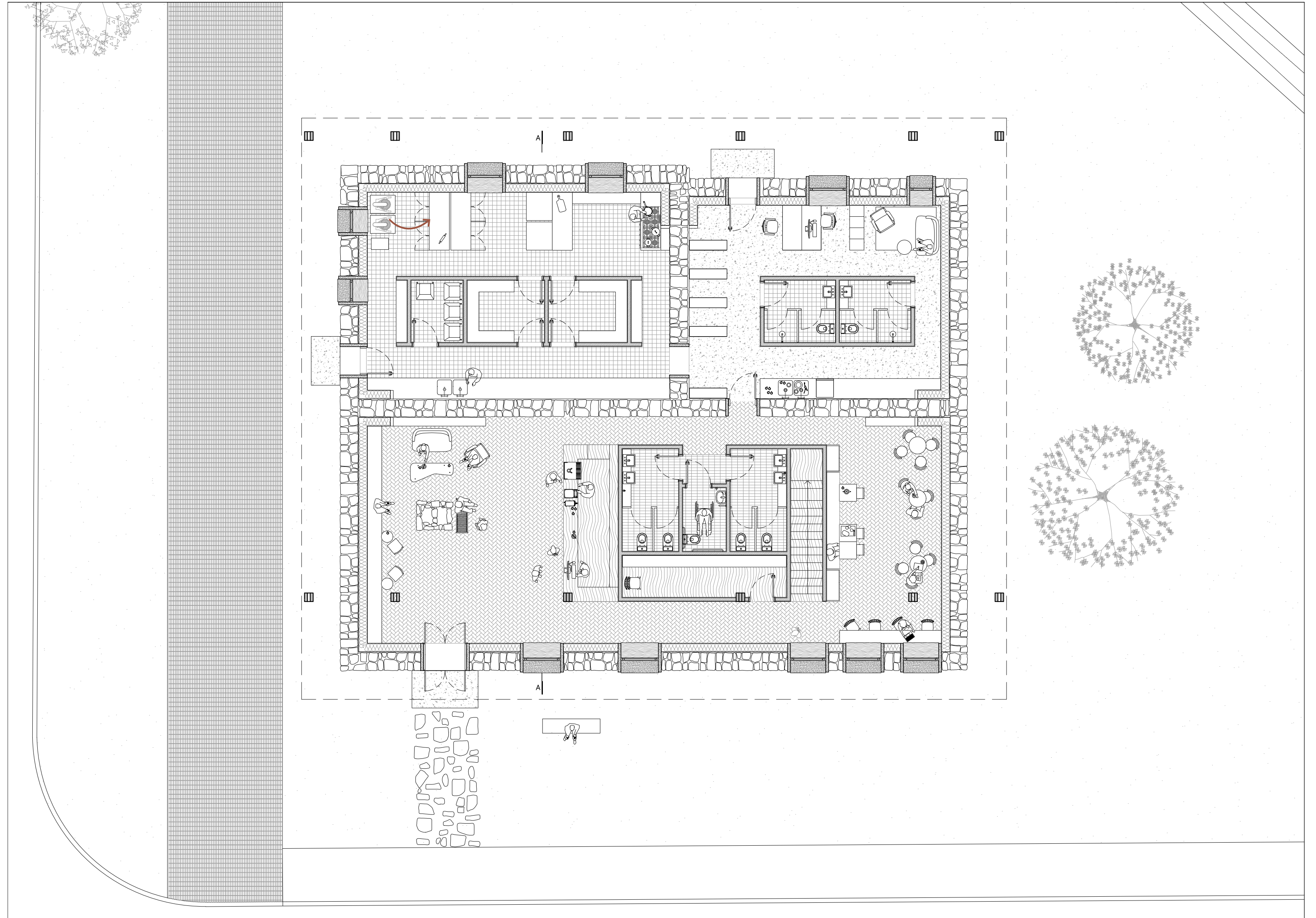
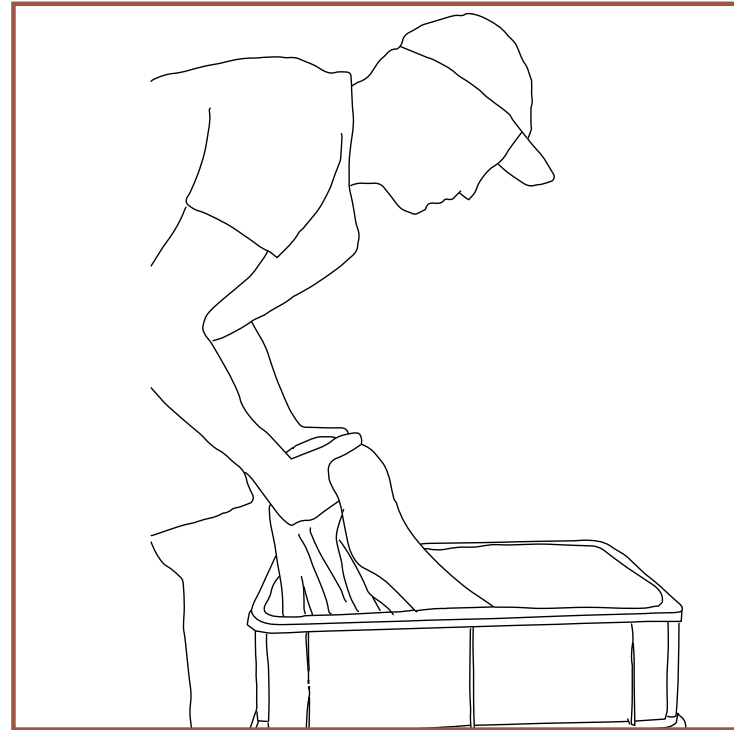

floor plan

0 1 2 3m



bakery



floor plan

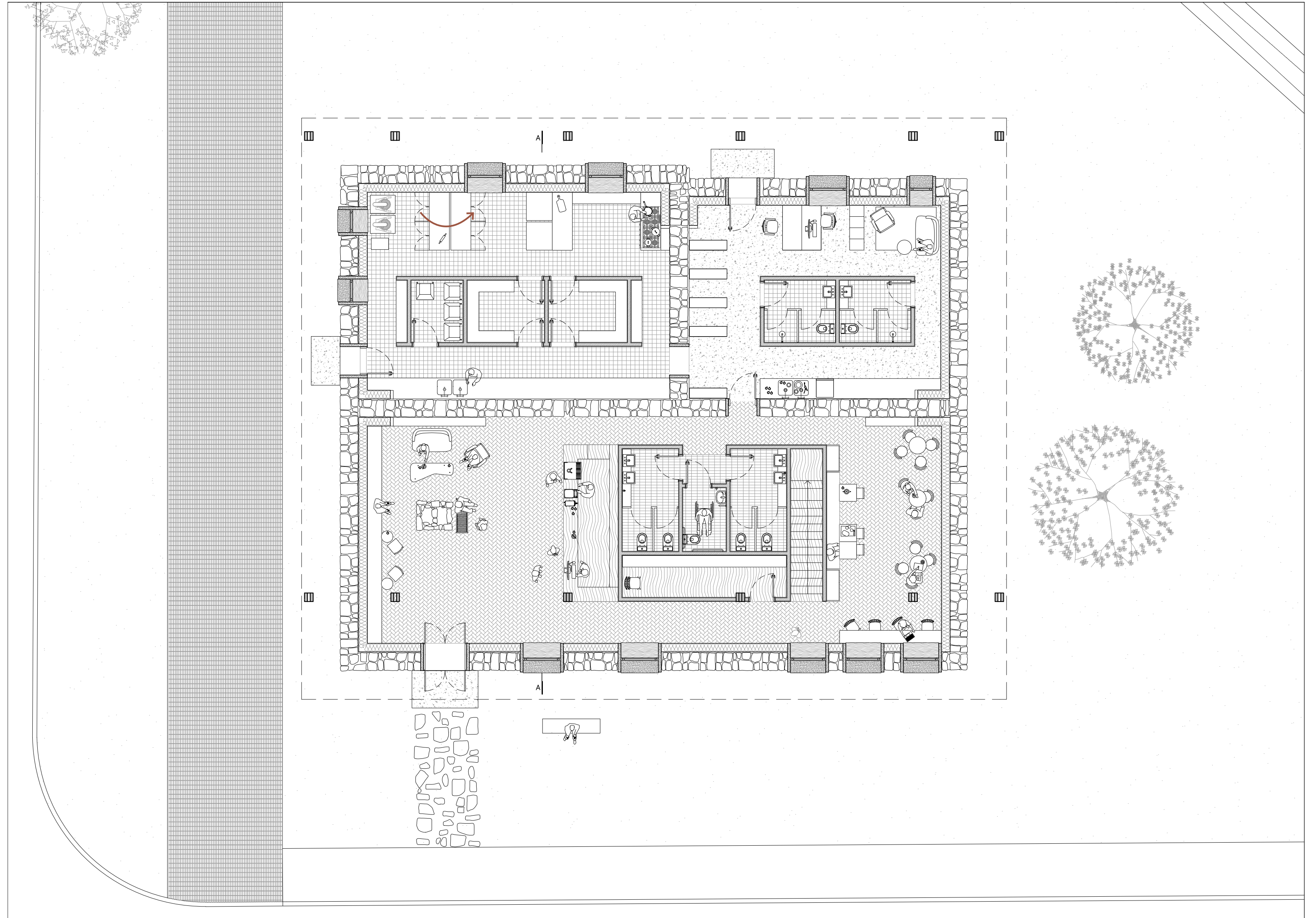

bakery

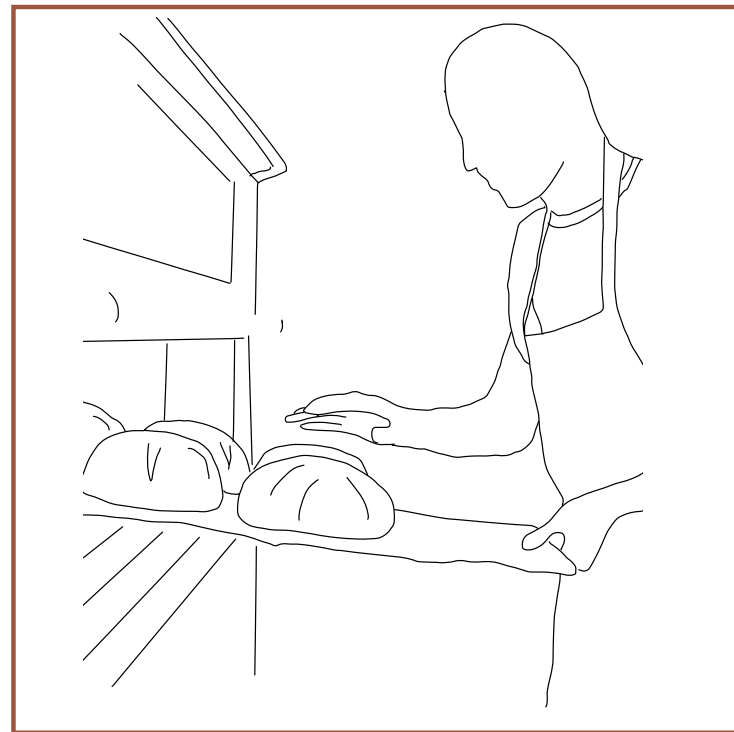
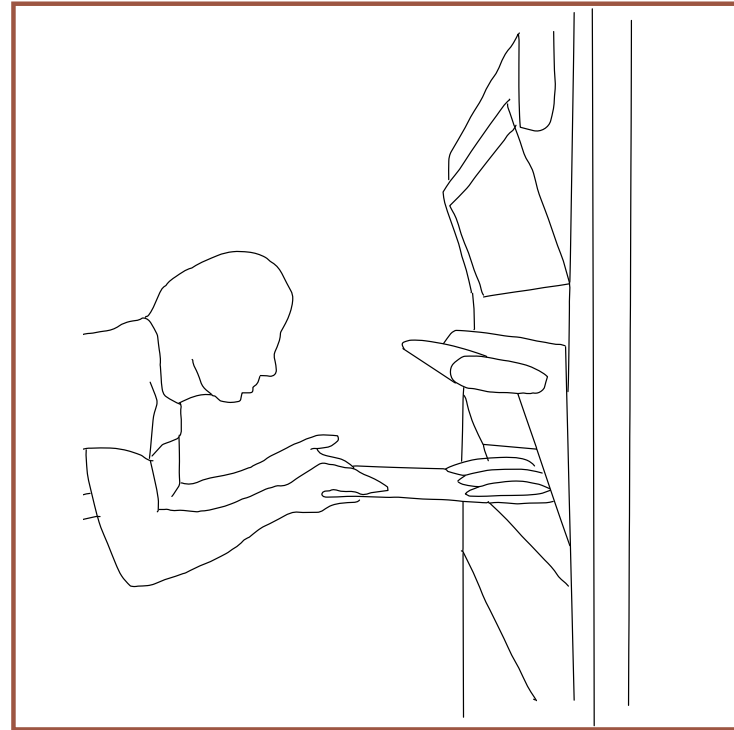

floor plan

0 1 2 3m

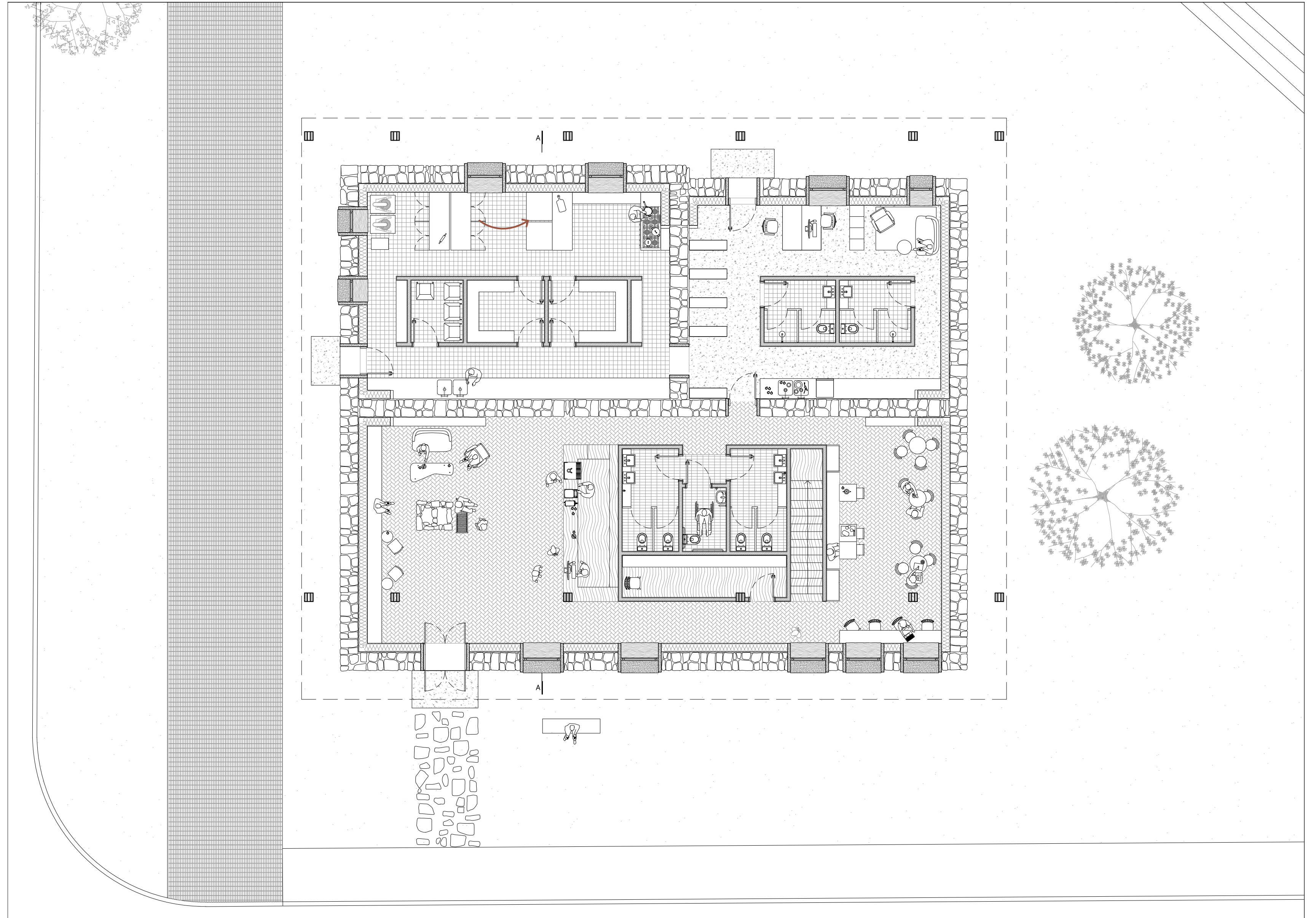

bakery

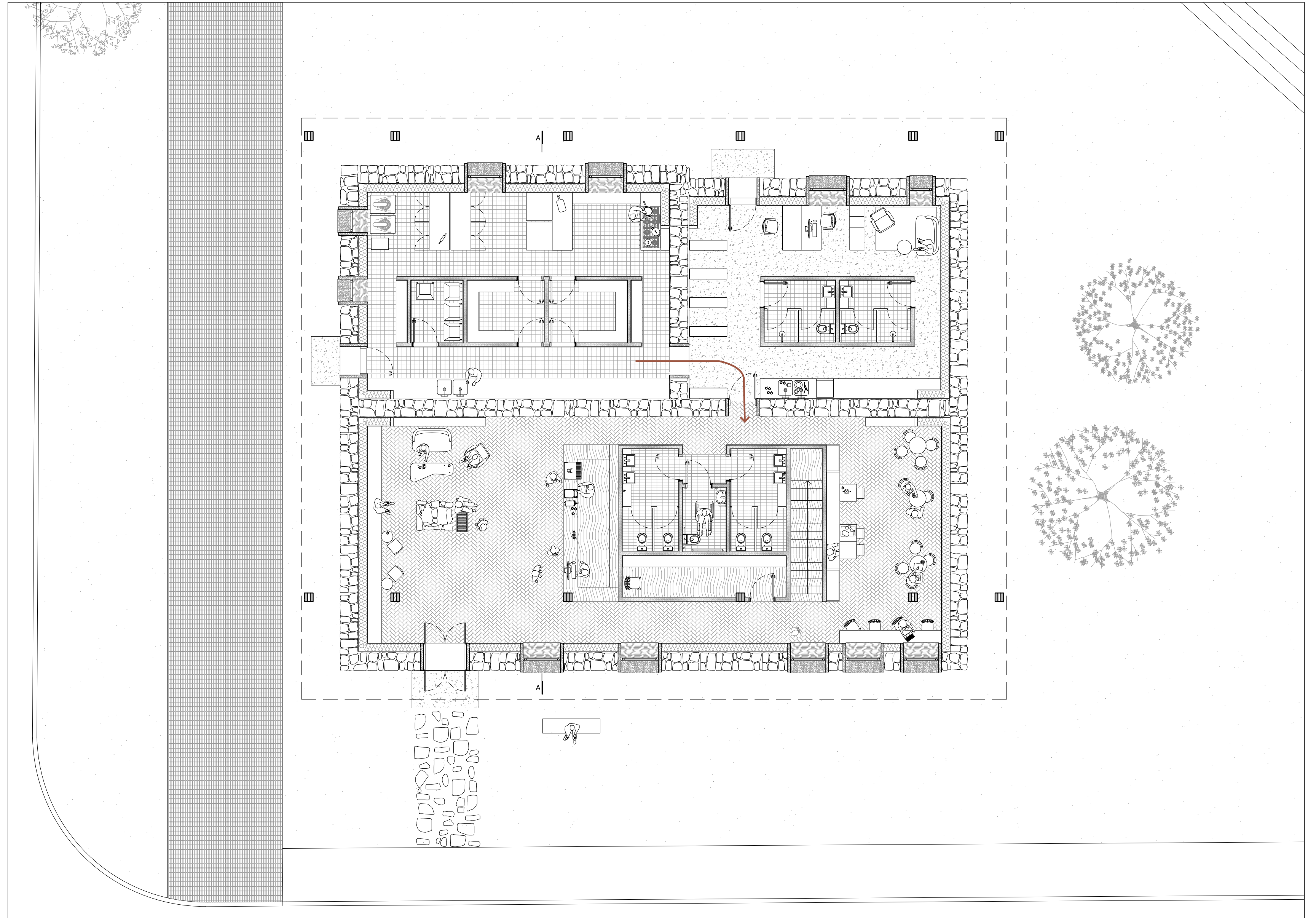

floor plan

0 1 2 3m



bakery

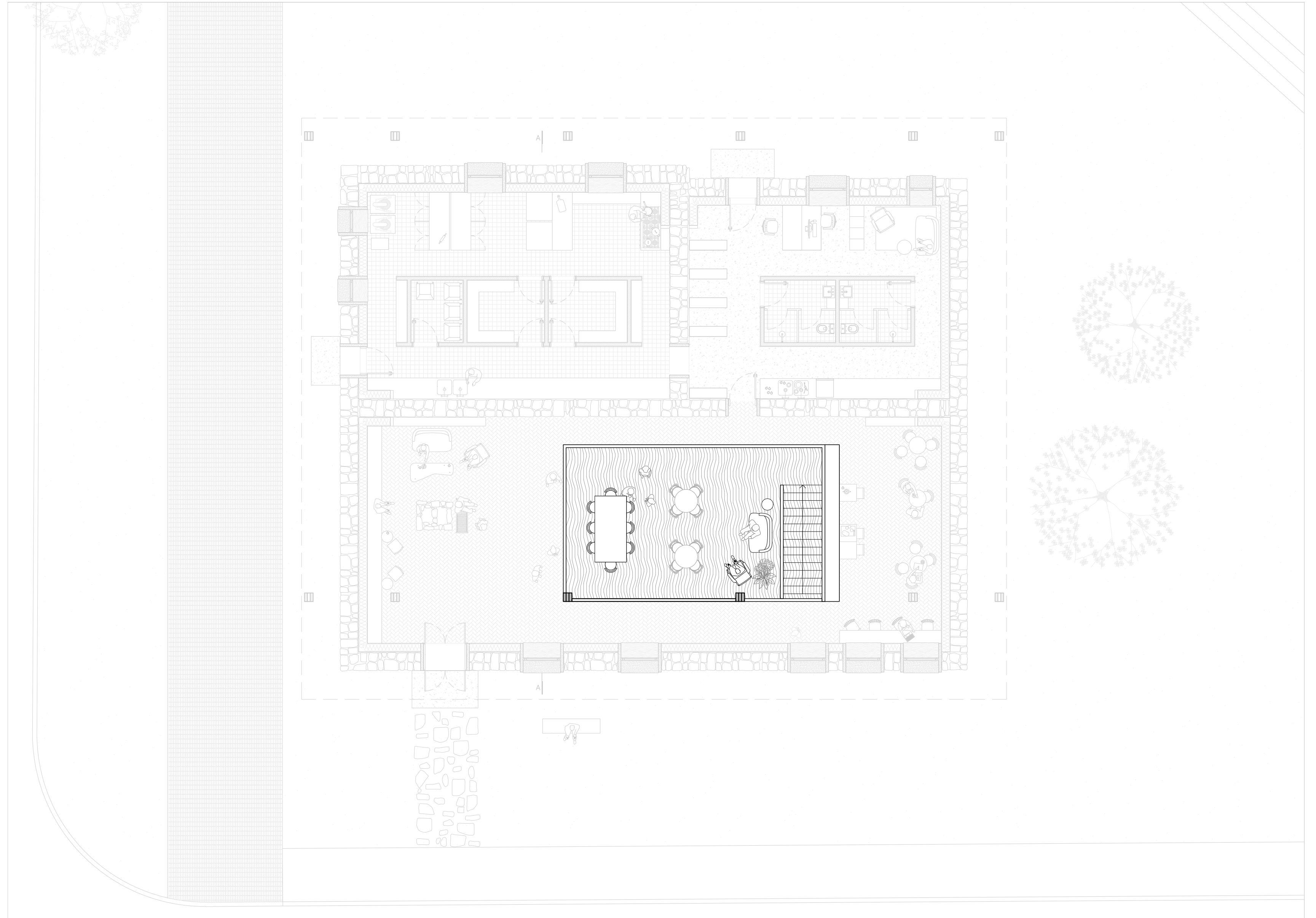

floor plan | mezzanine

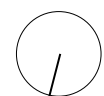

bakery

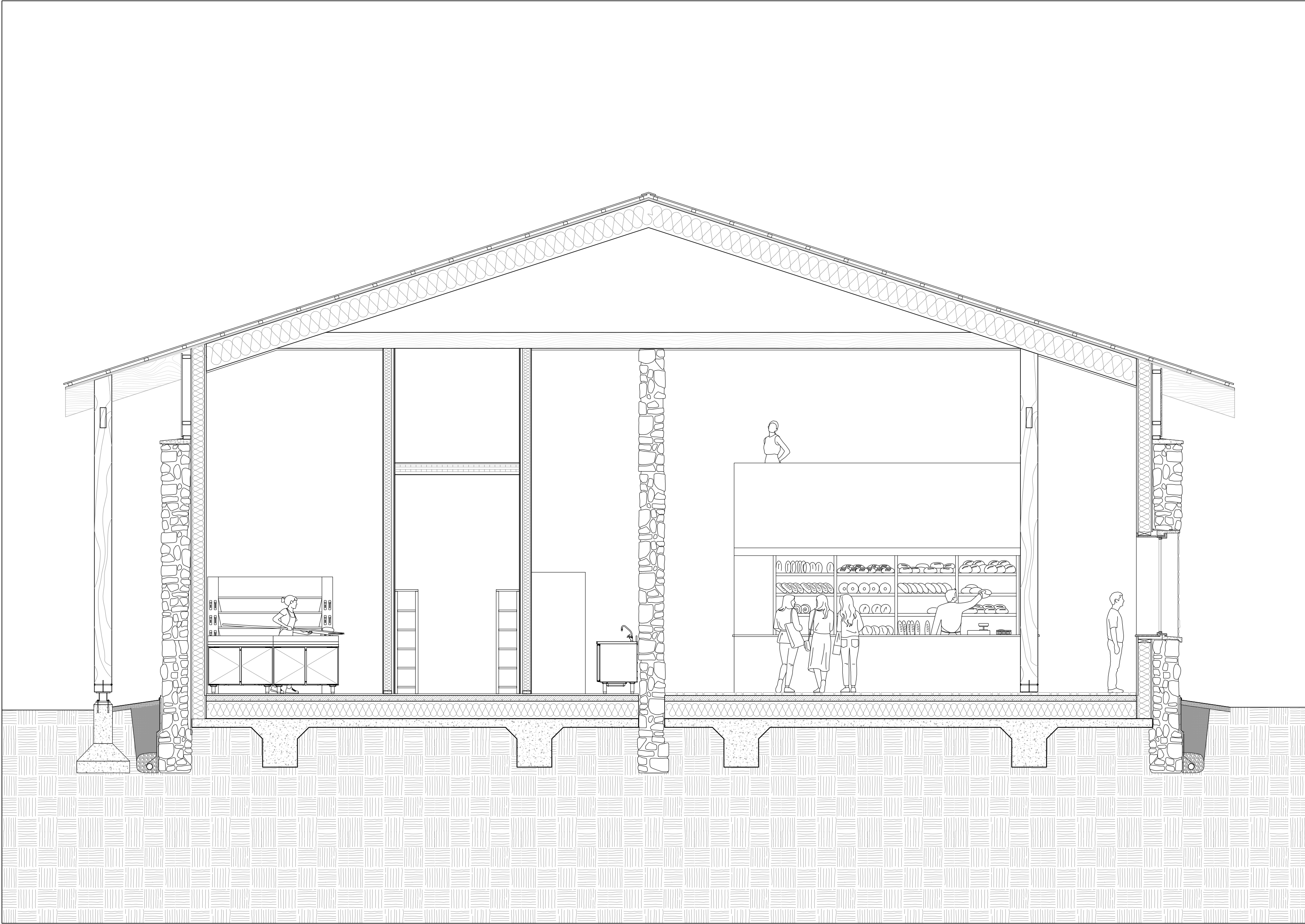

cross section



bakery

proposed design

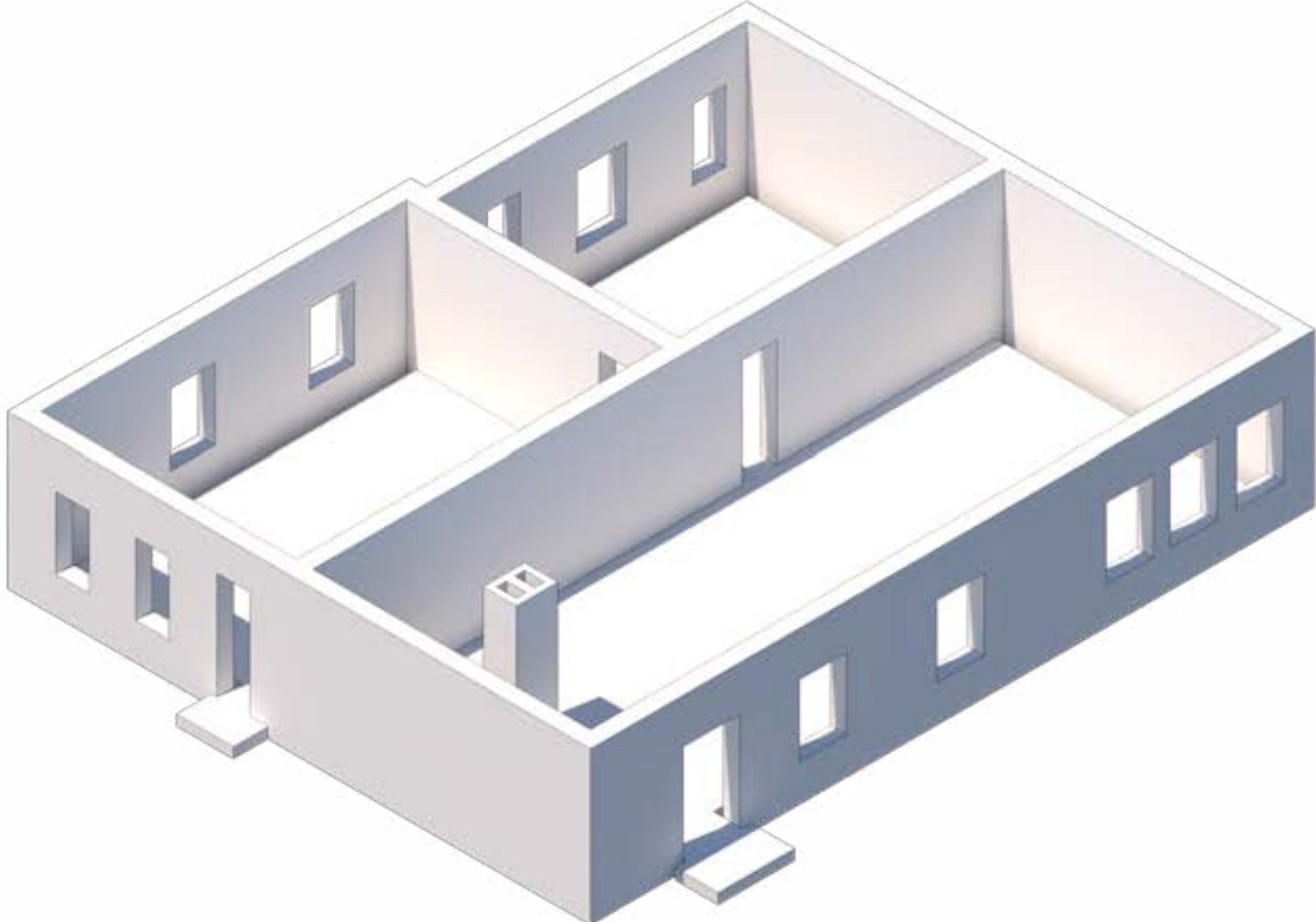

bakery

proposed design

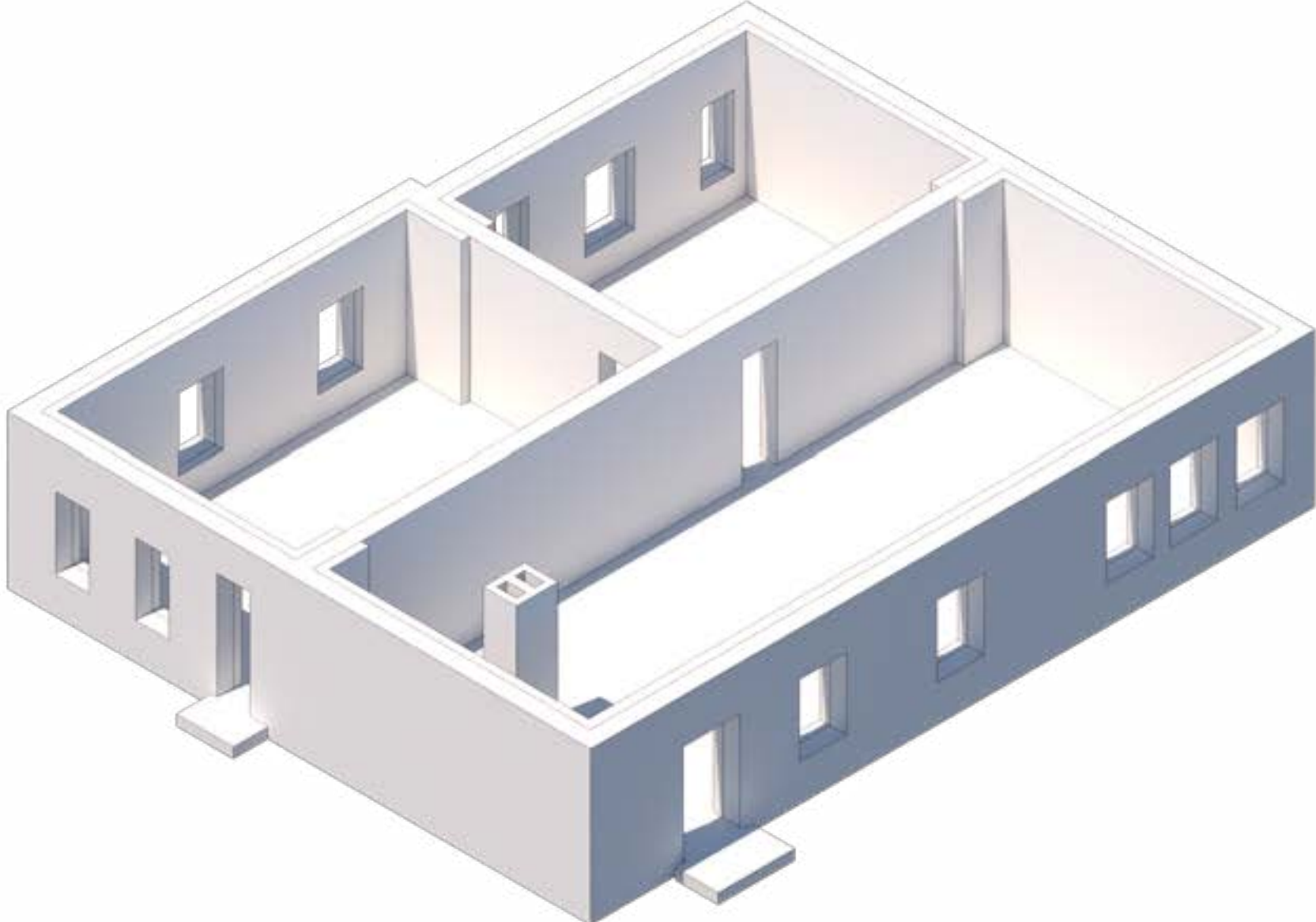

bakery

proposed design

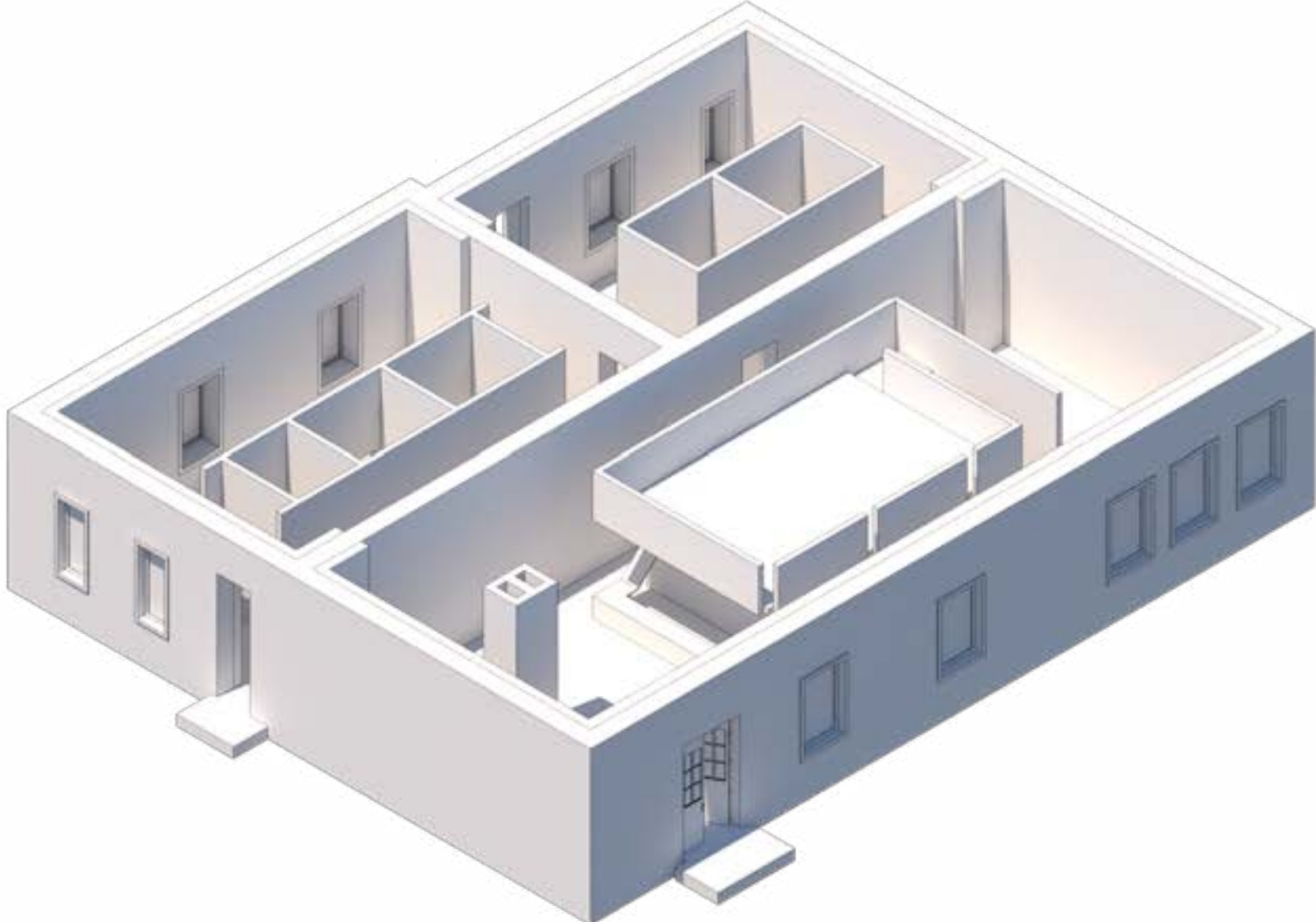

bakery

proposed design

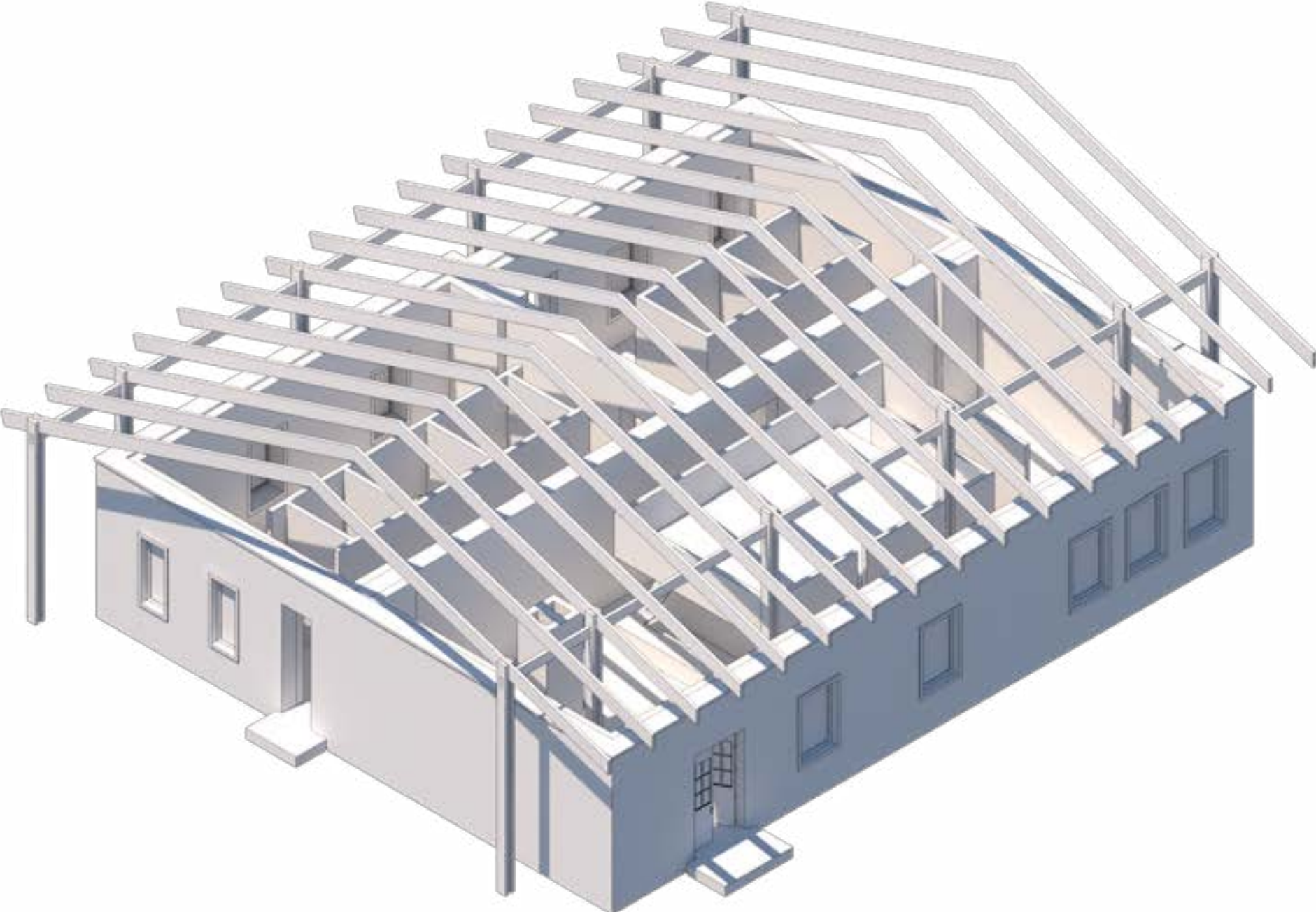

bakery

proposed design

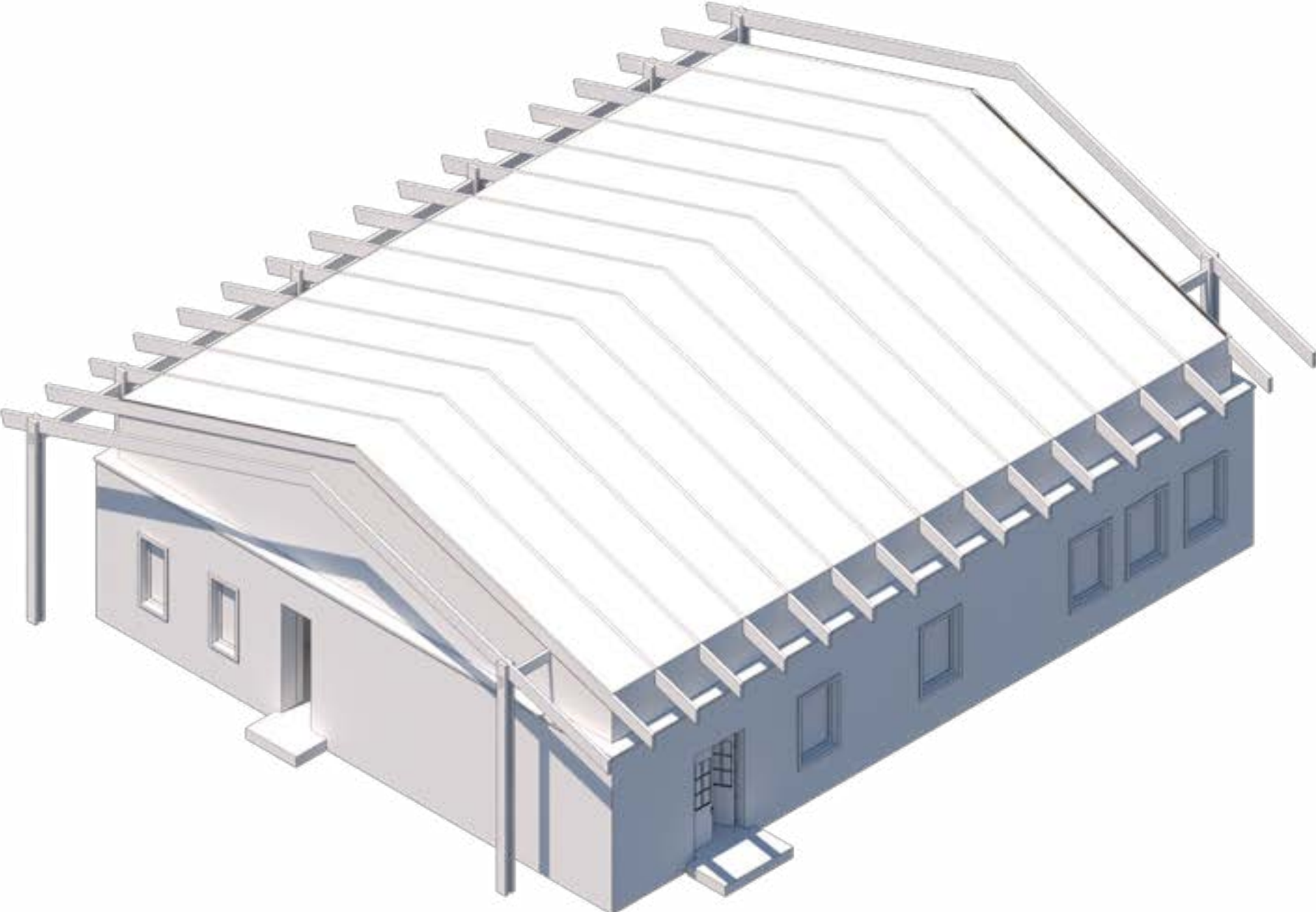

bakery

proposed design

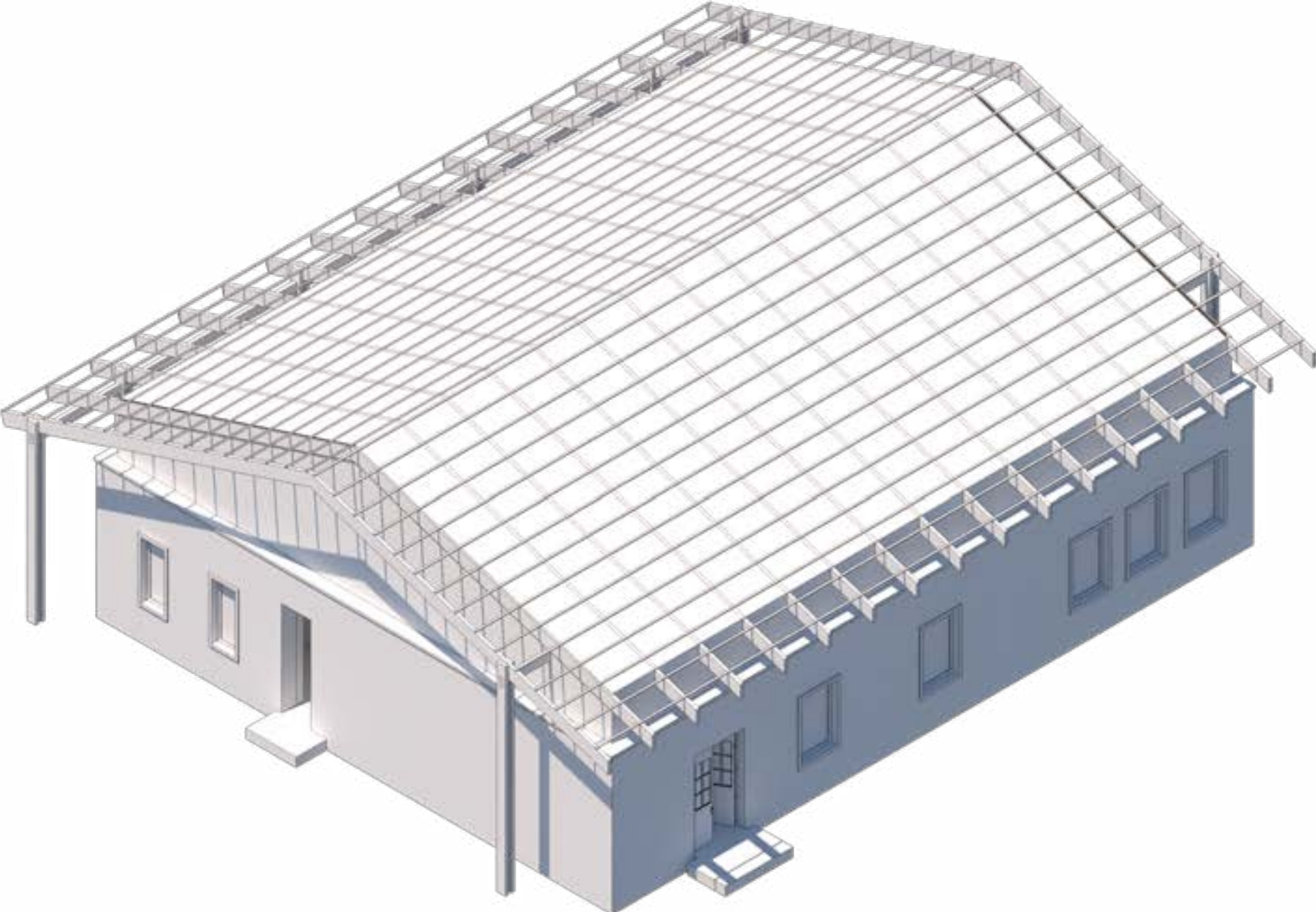

bakery

proposed design

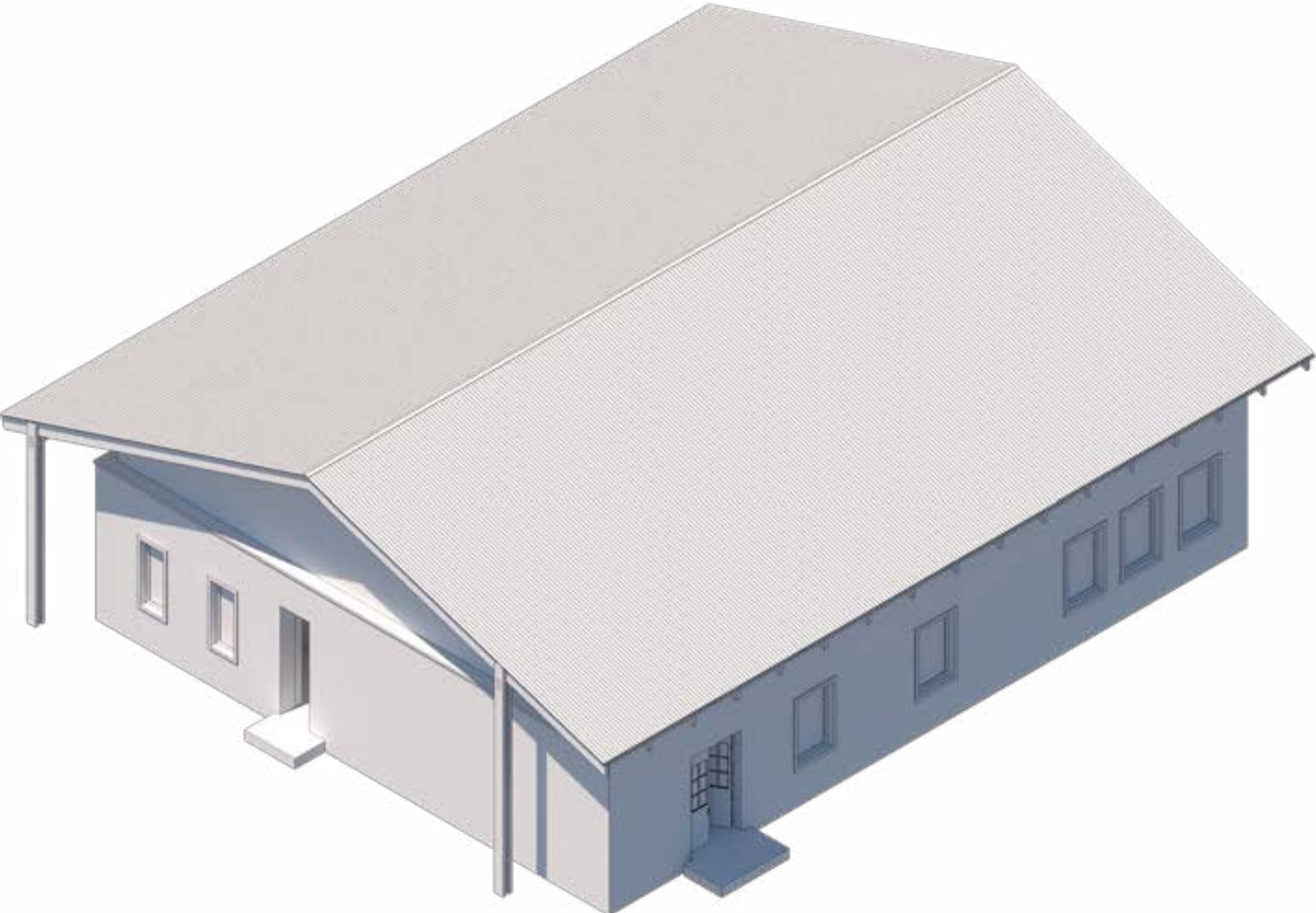

bakery

proposed design



bakery

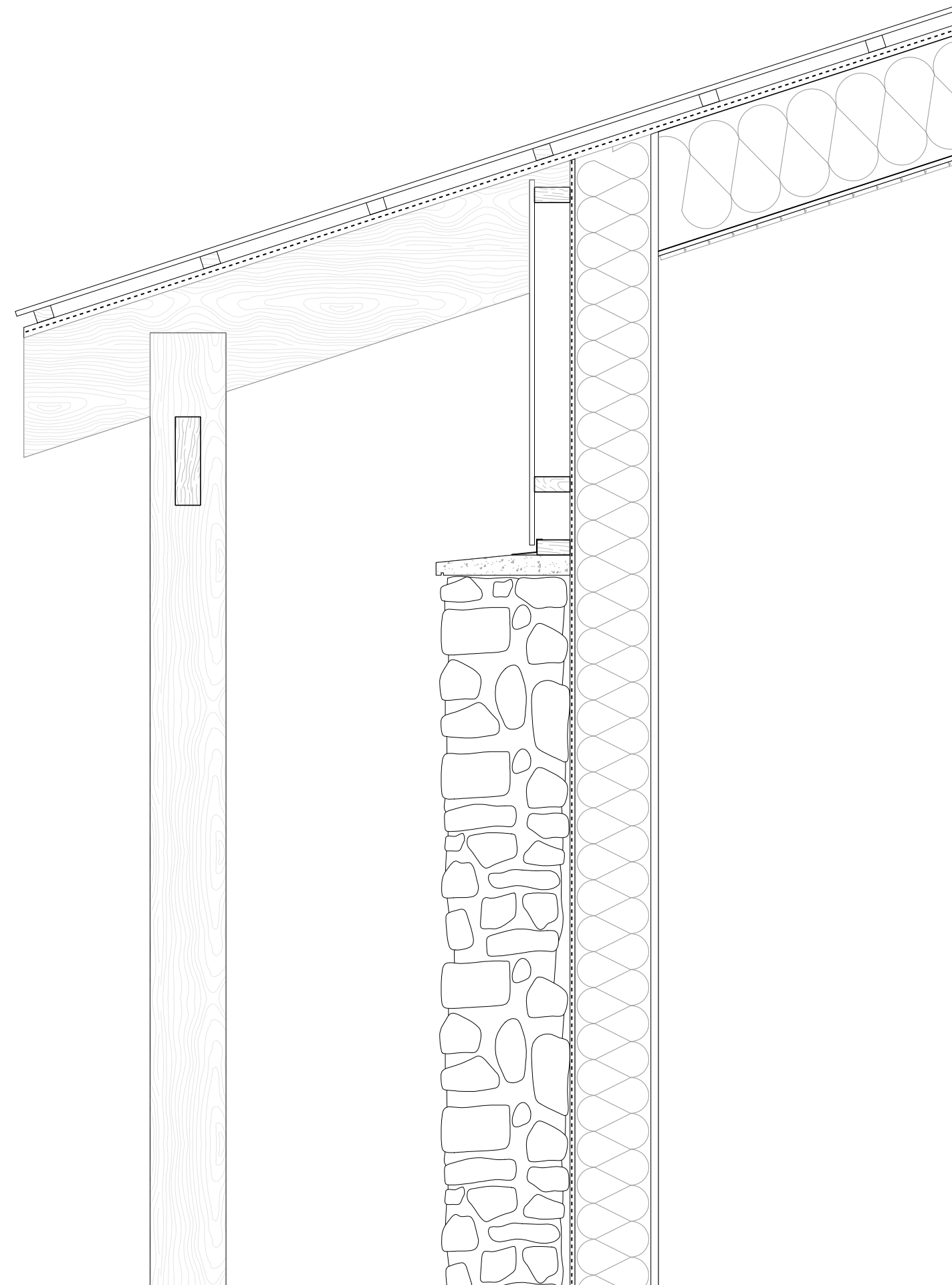

roof construction

20mm oak boarding outer face charred
36/50mm battens
36/50 counter-battens
diffusion open sub-roof membrane
18mm plywood panel
450/120mm glulam timber beams
lime hemp insulation
25mm timber sheathing

facade construction

20mm oak boarding outer face charred
36/50mm battens
36/50 counter-battens
18mm plywood panel
lime hemp insulation
fluid applied vapor permeable weather resistive barrier
lime cement parging
80mm concrete sill
existing stone wall

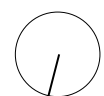
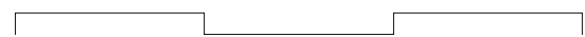

bakery

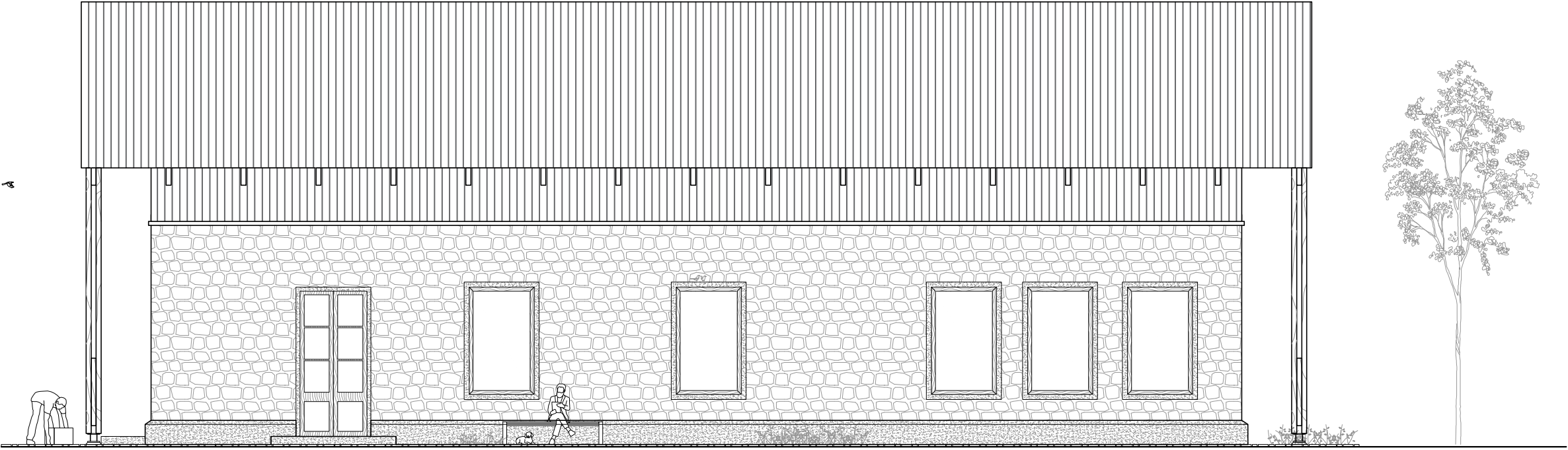

bakery

proposed design



in between

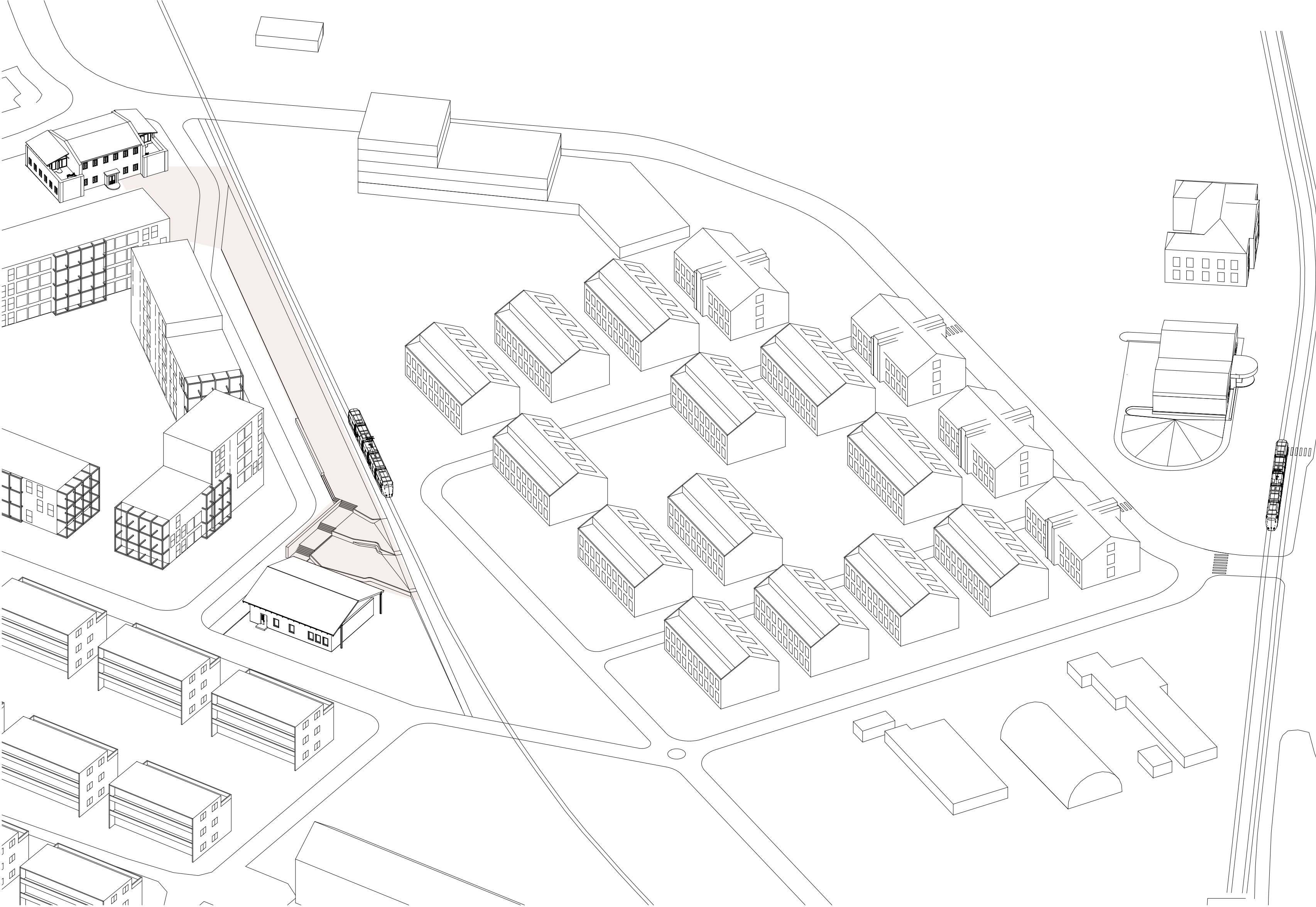

in between

proposed design



in between

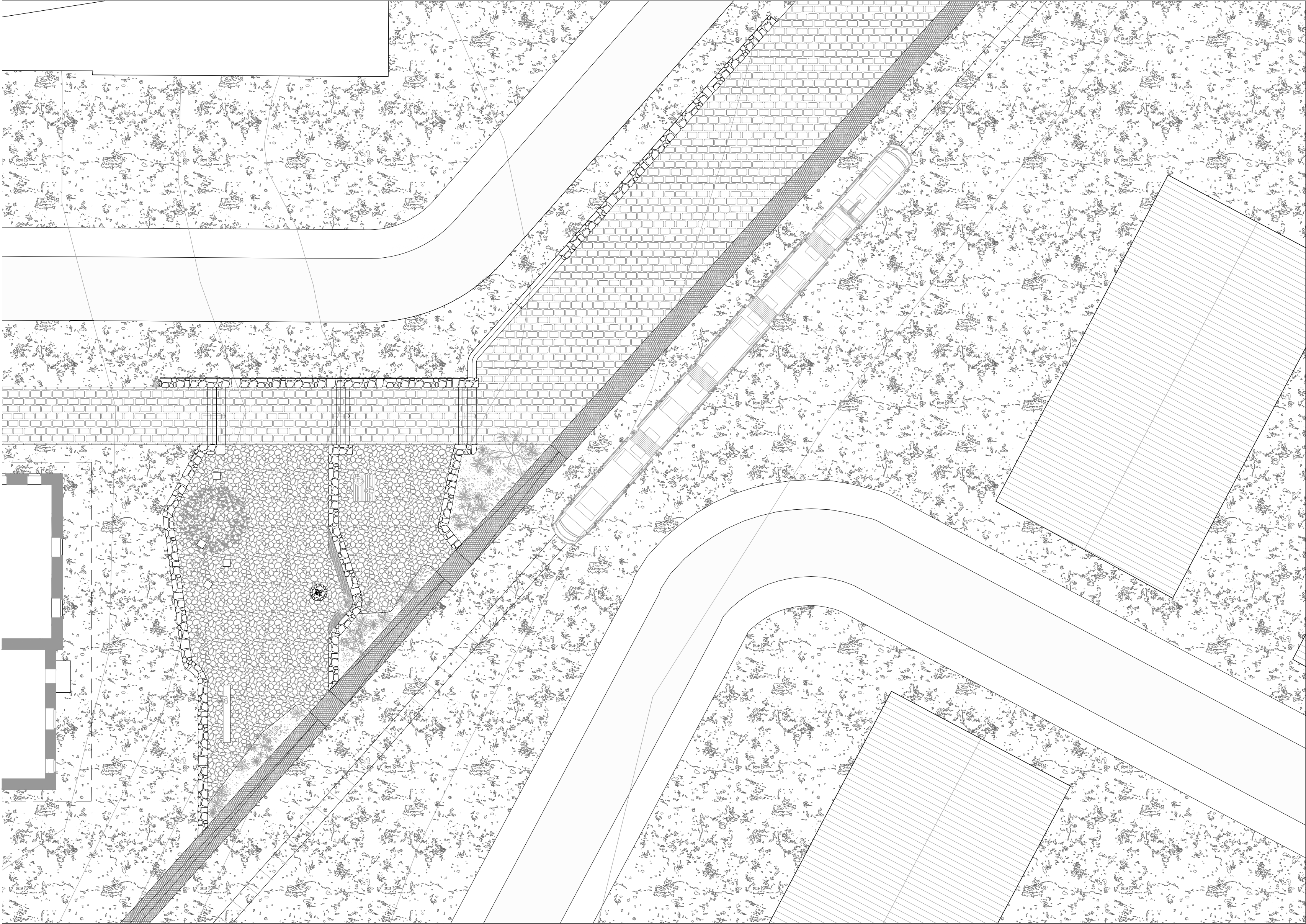

floor plan

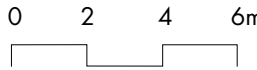

in between

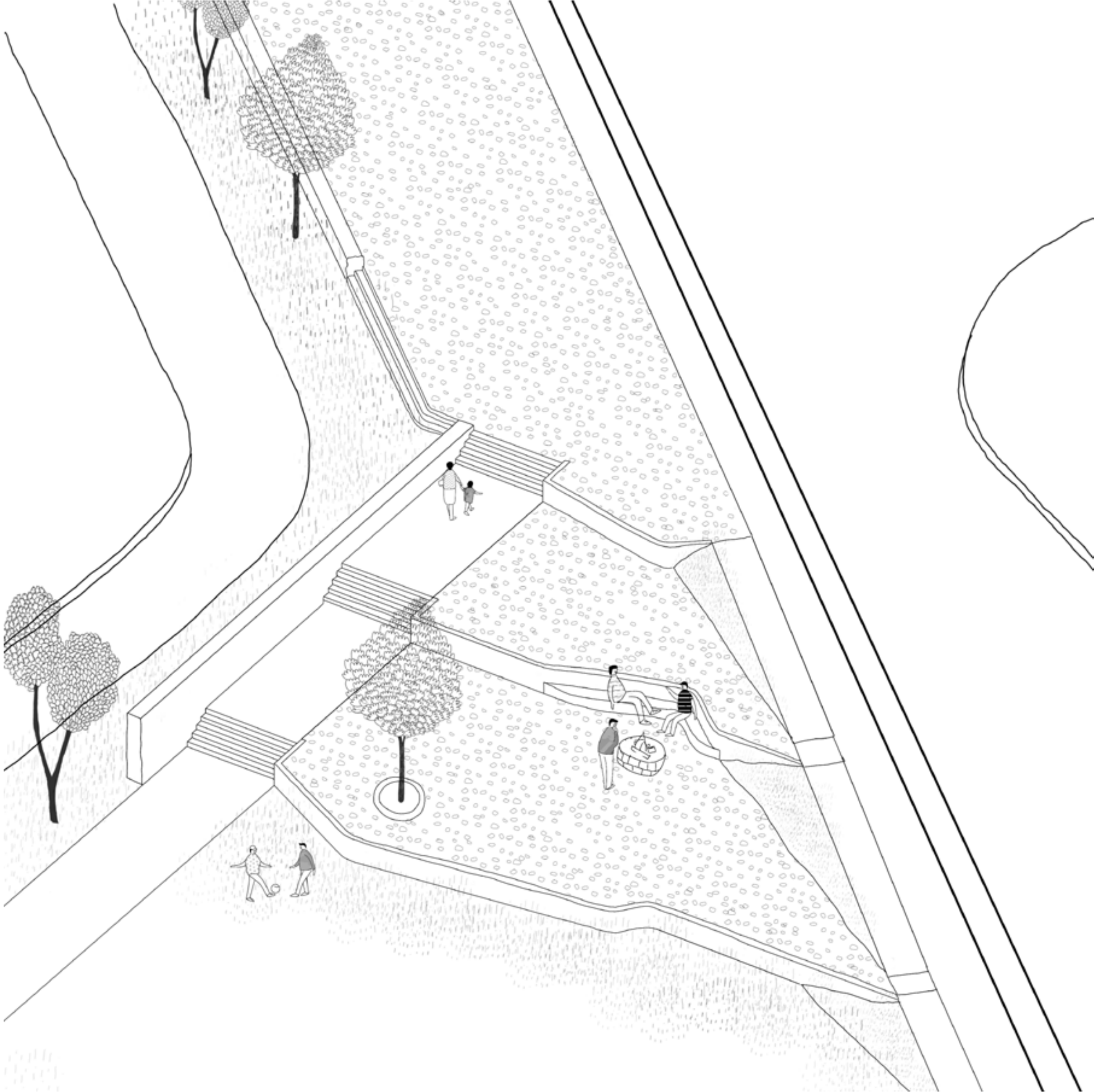



sauna

sauna

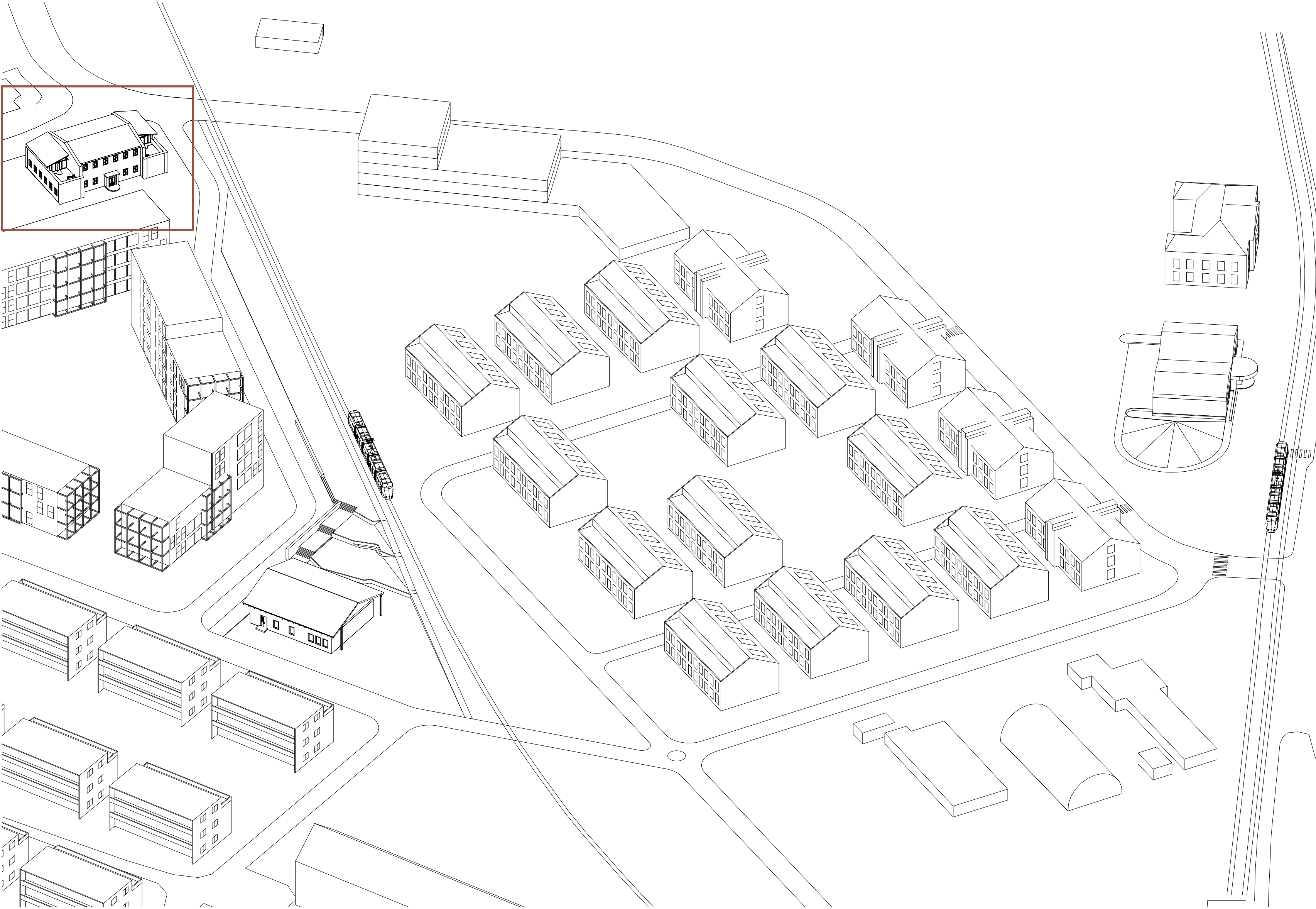

sauna

proposed design



sauna

proposed design

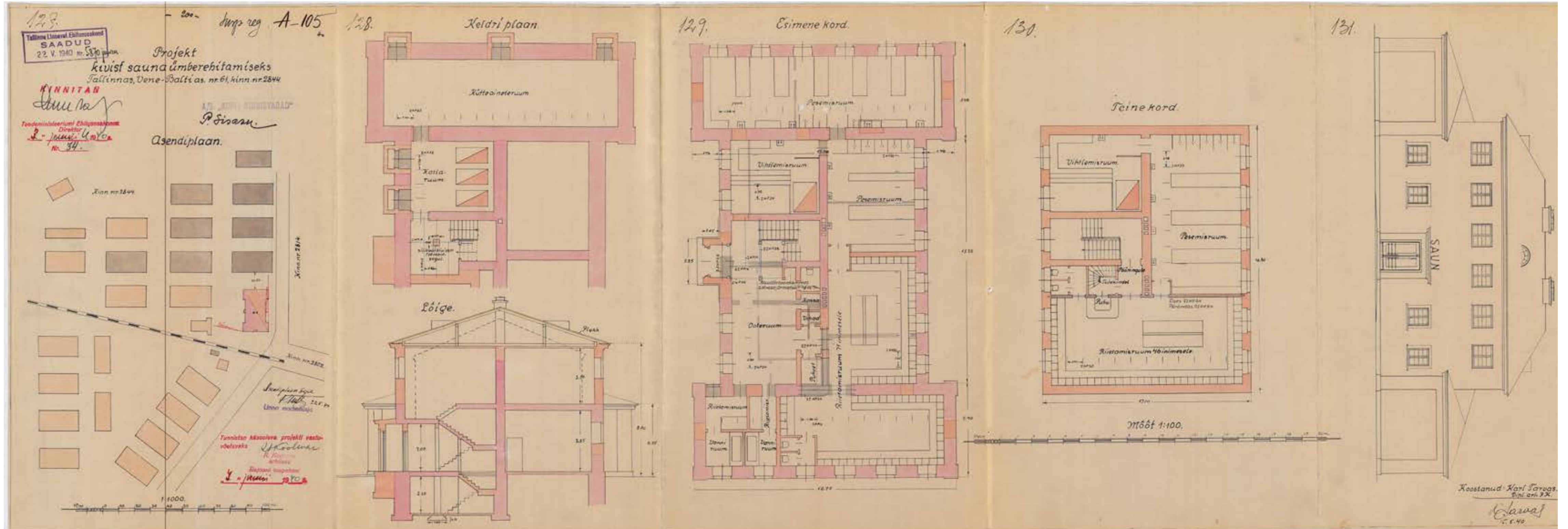

sauna

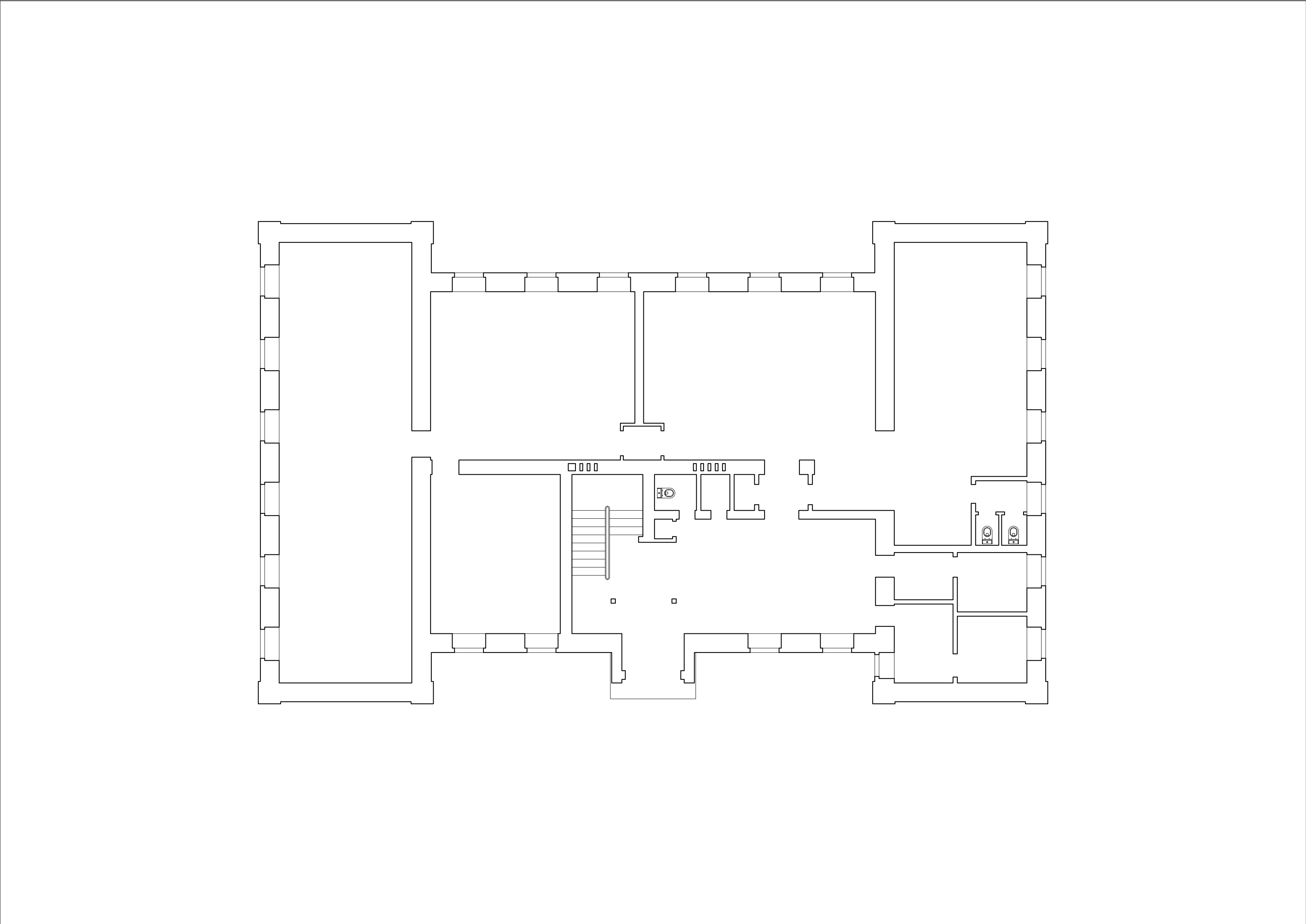

sauna

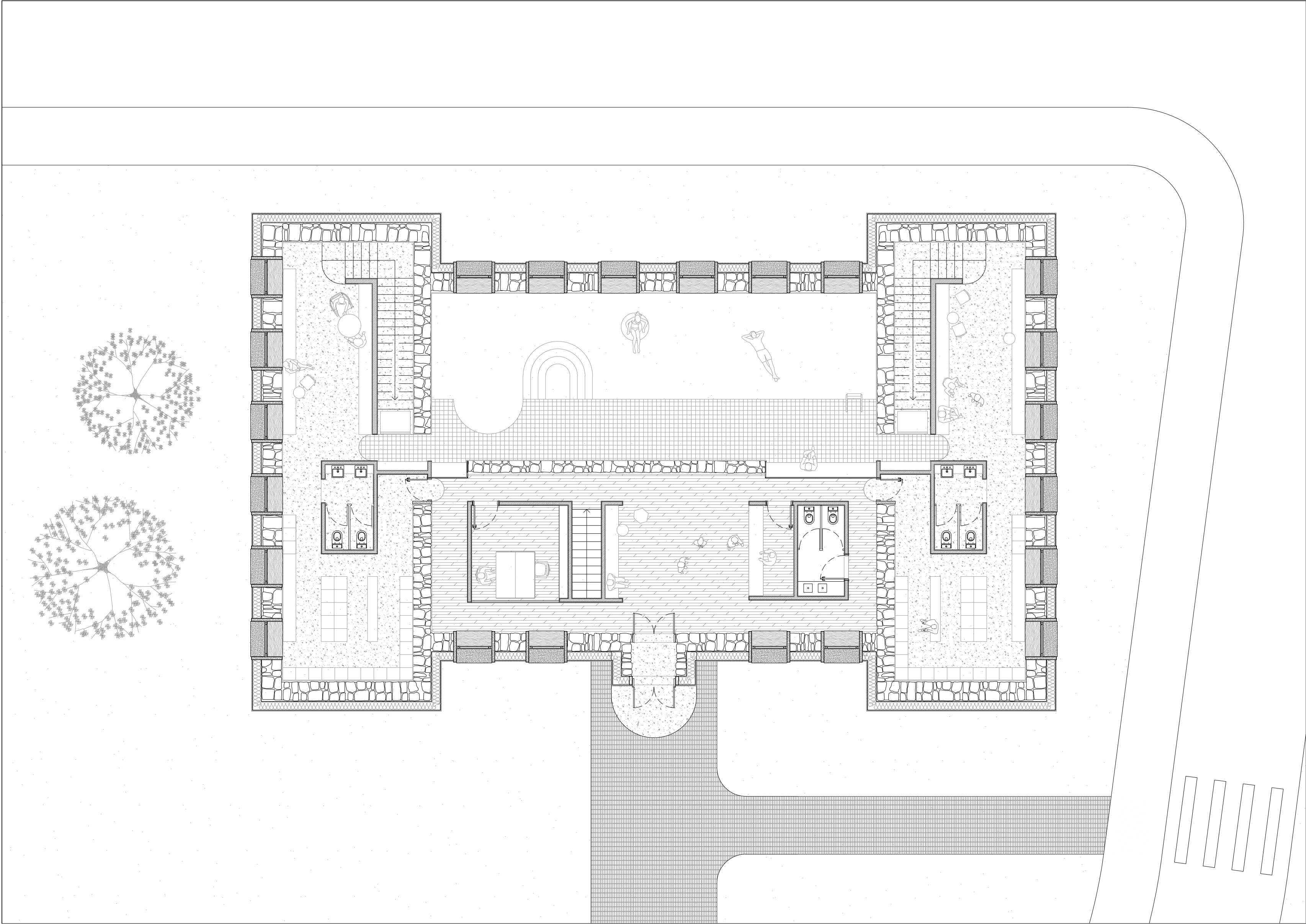

sauna

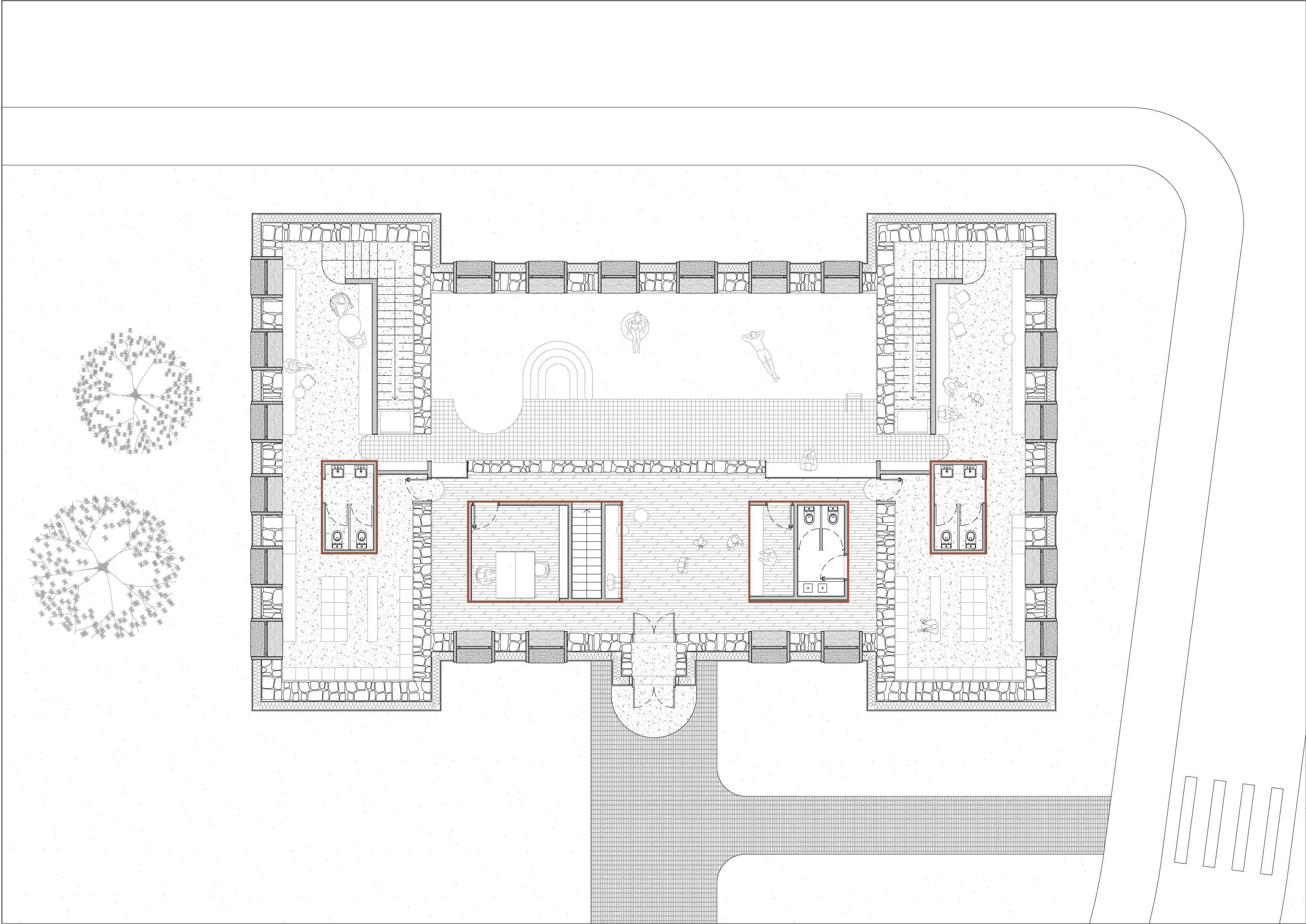

sauna

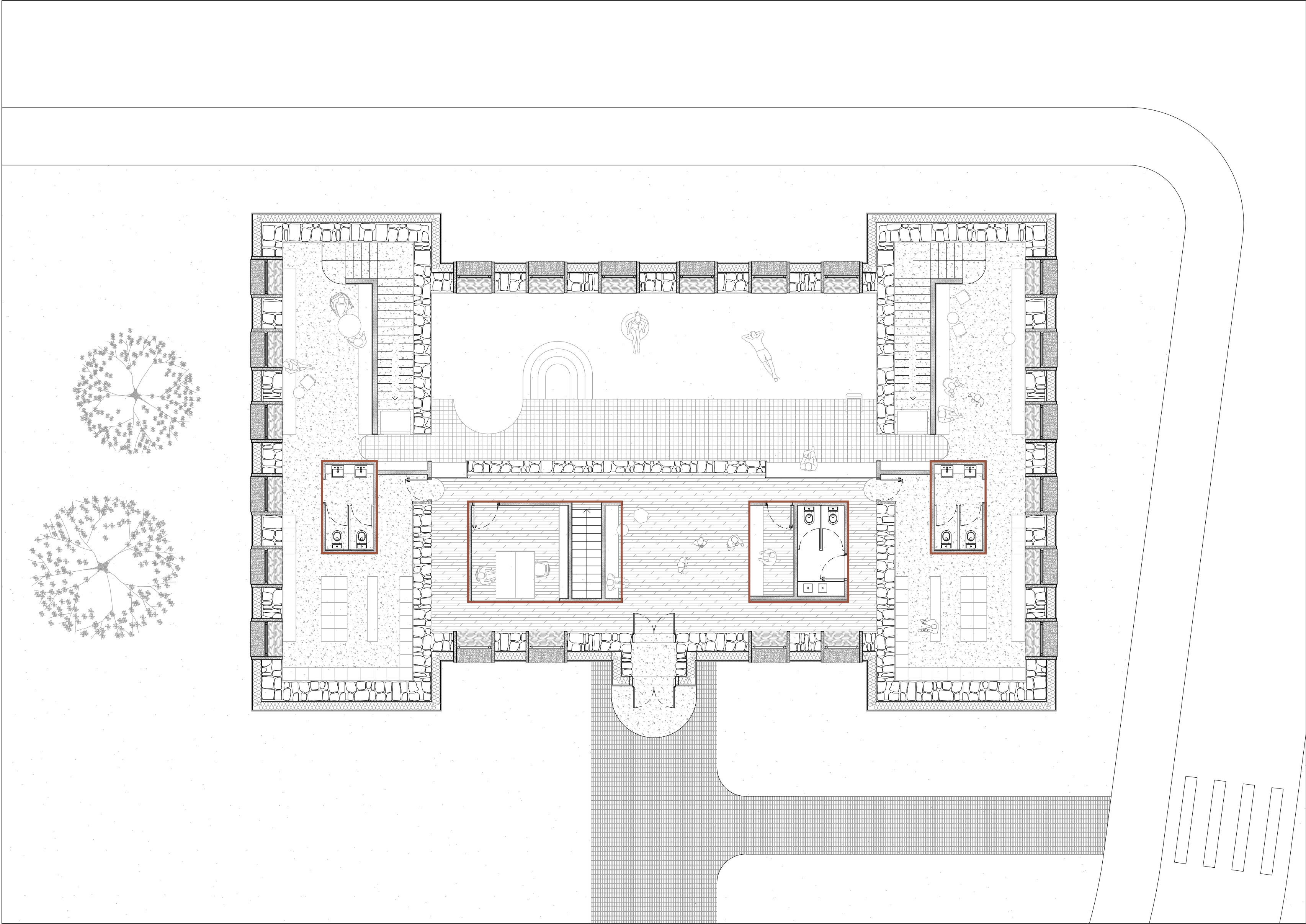

sauna

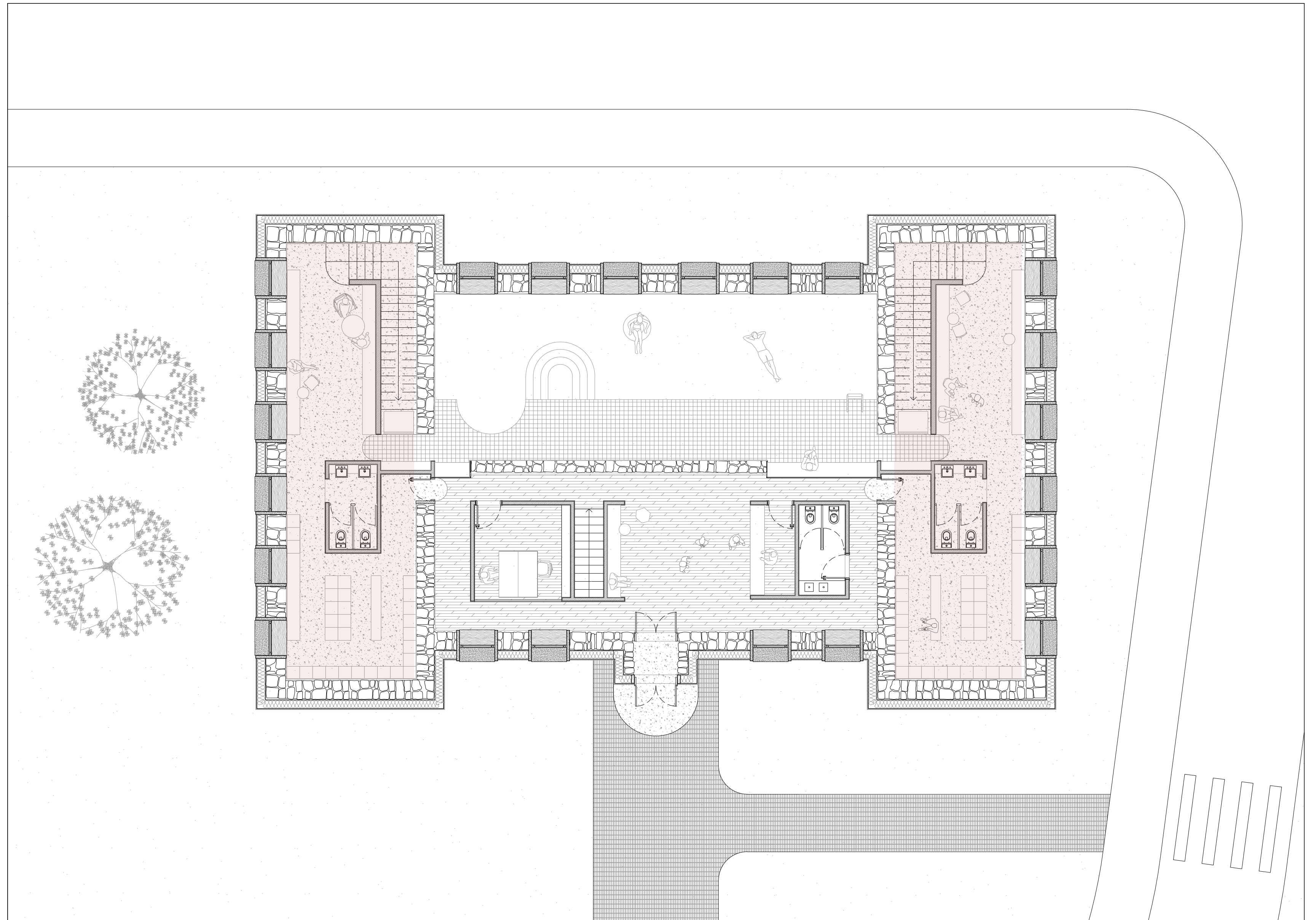

sauna

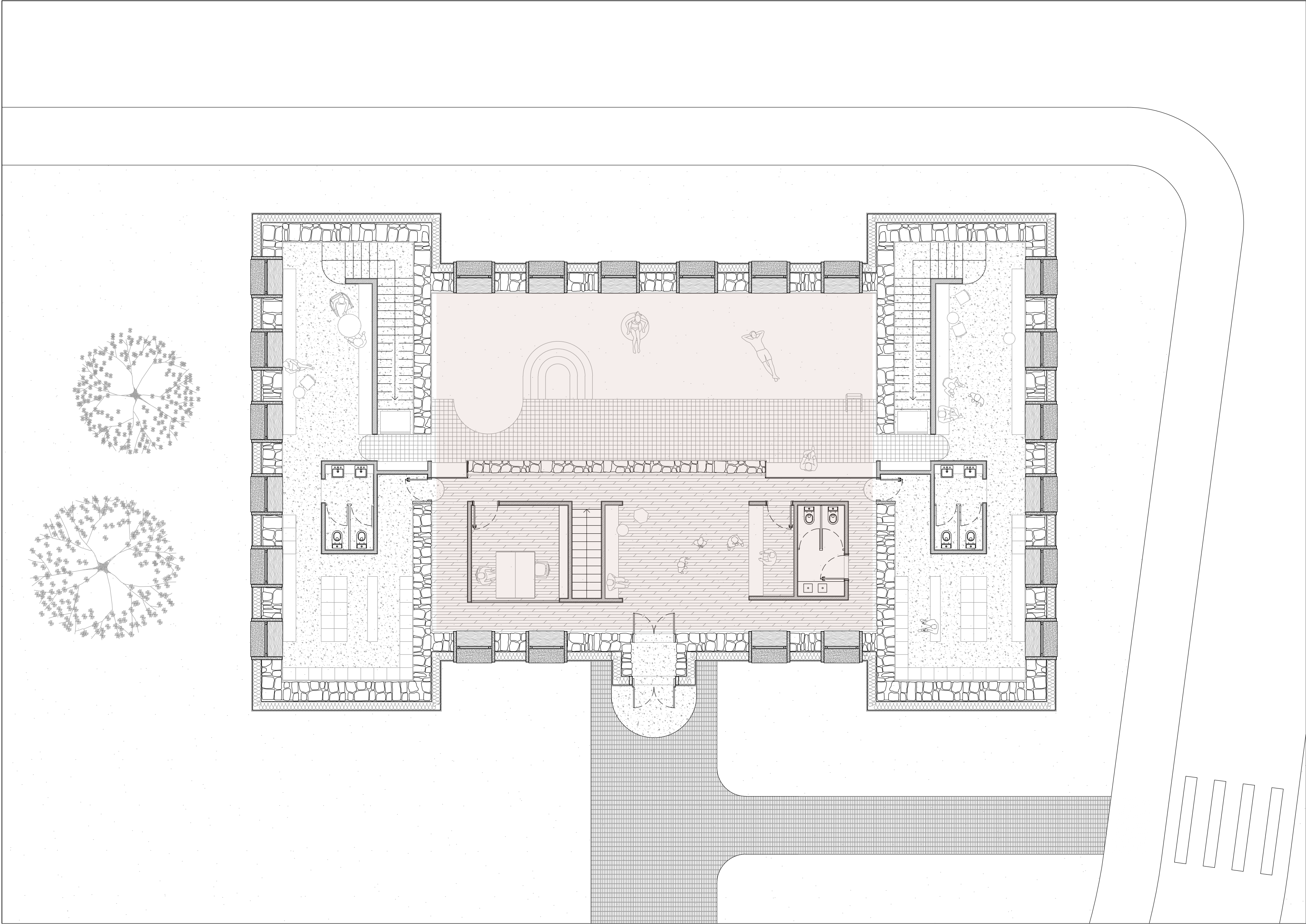

sauna

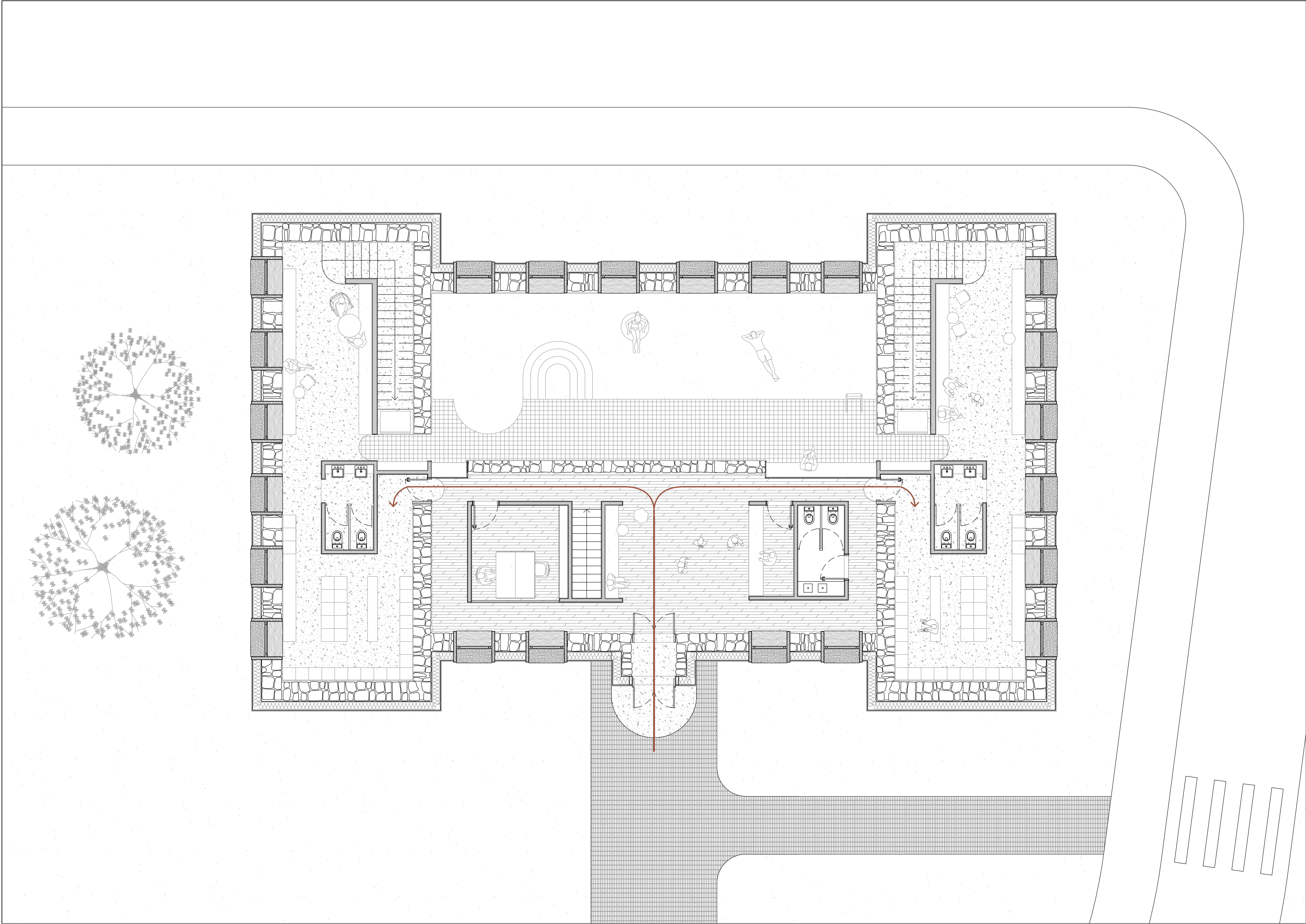

sauna

proposed design

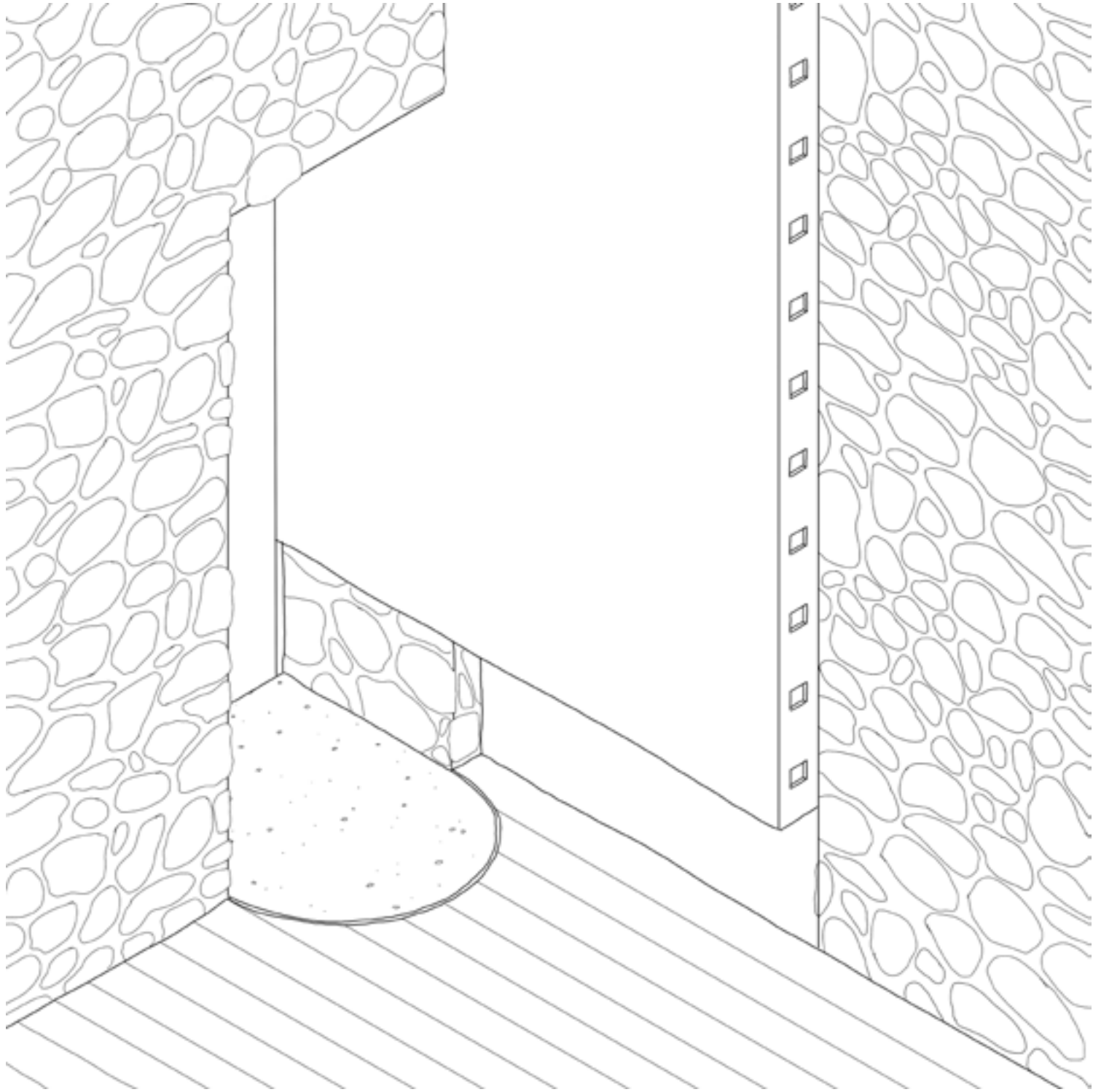

sauna

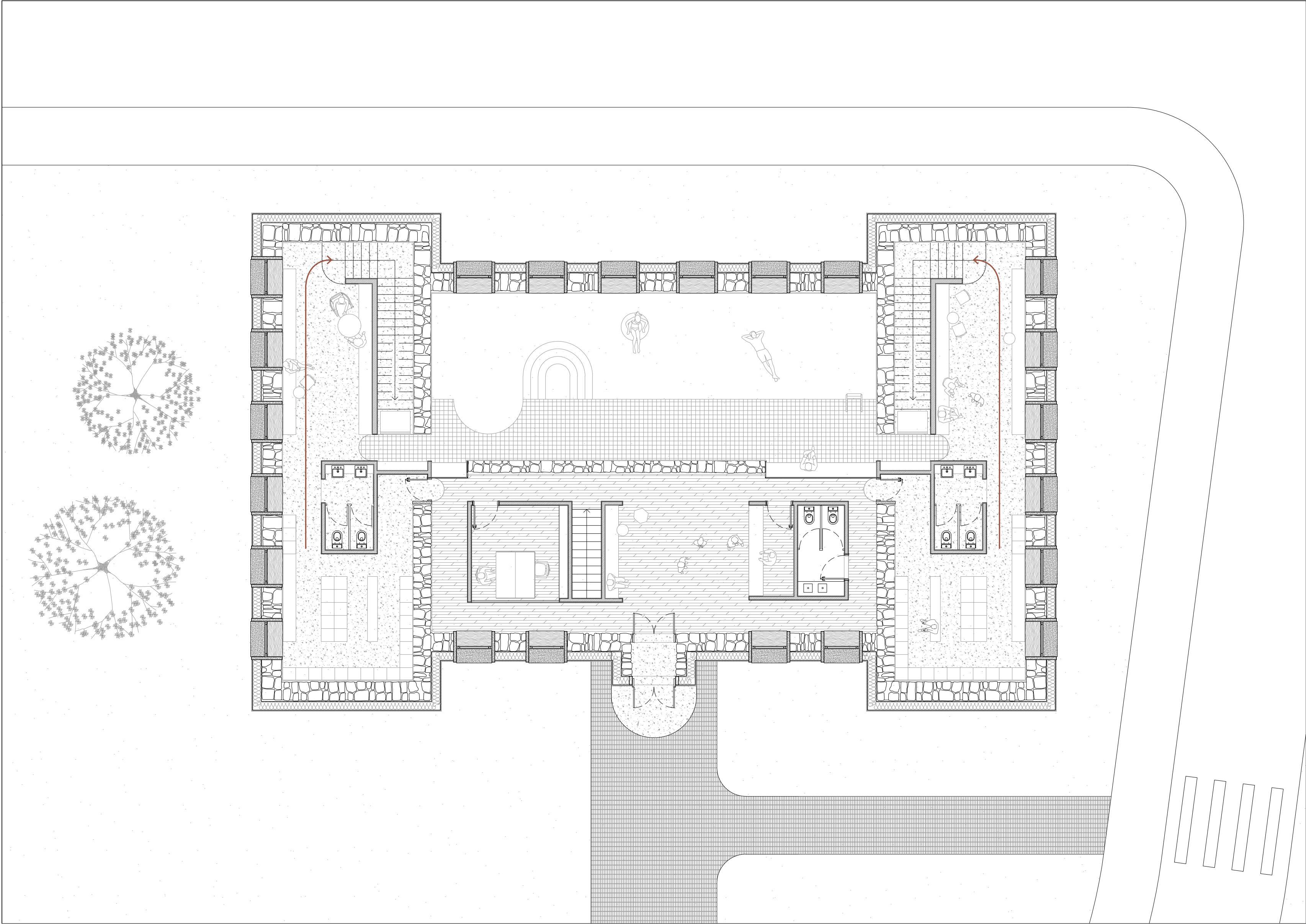
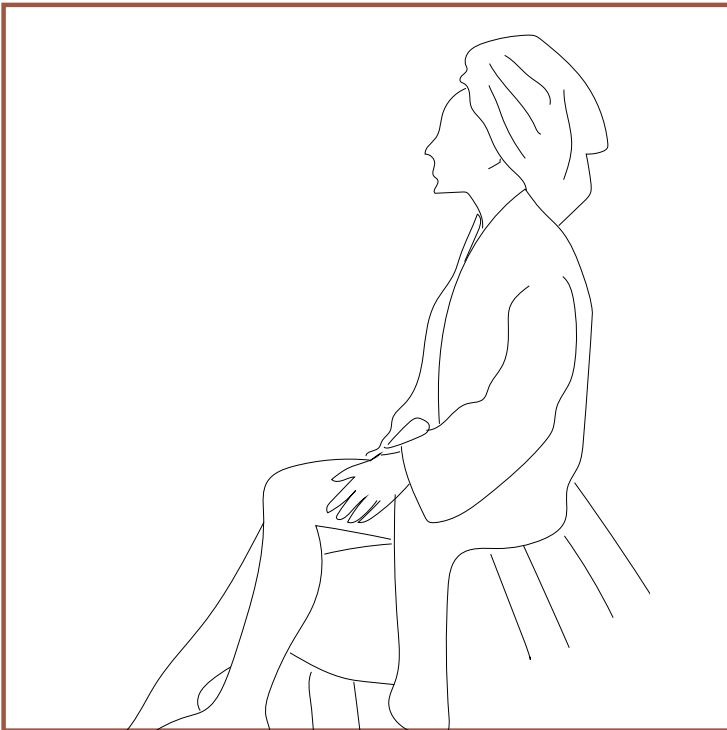

sauna

proposed design

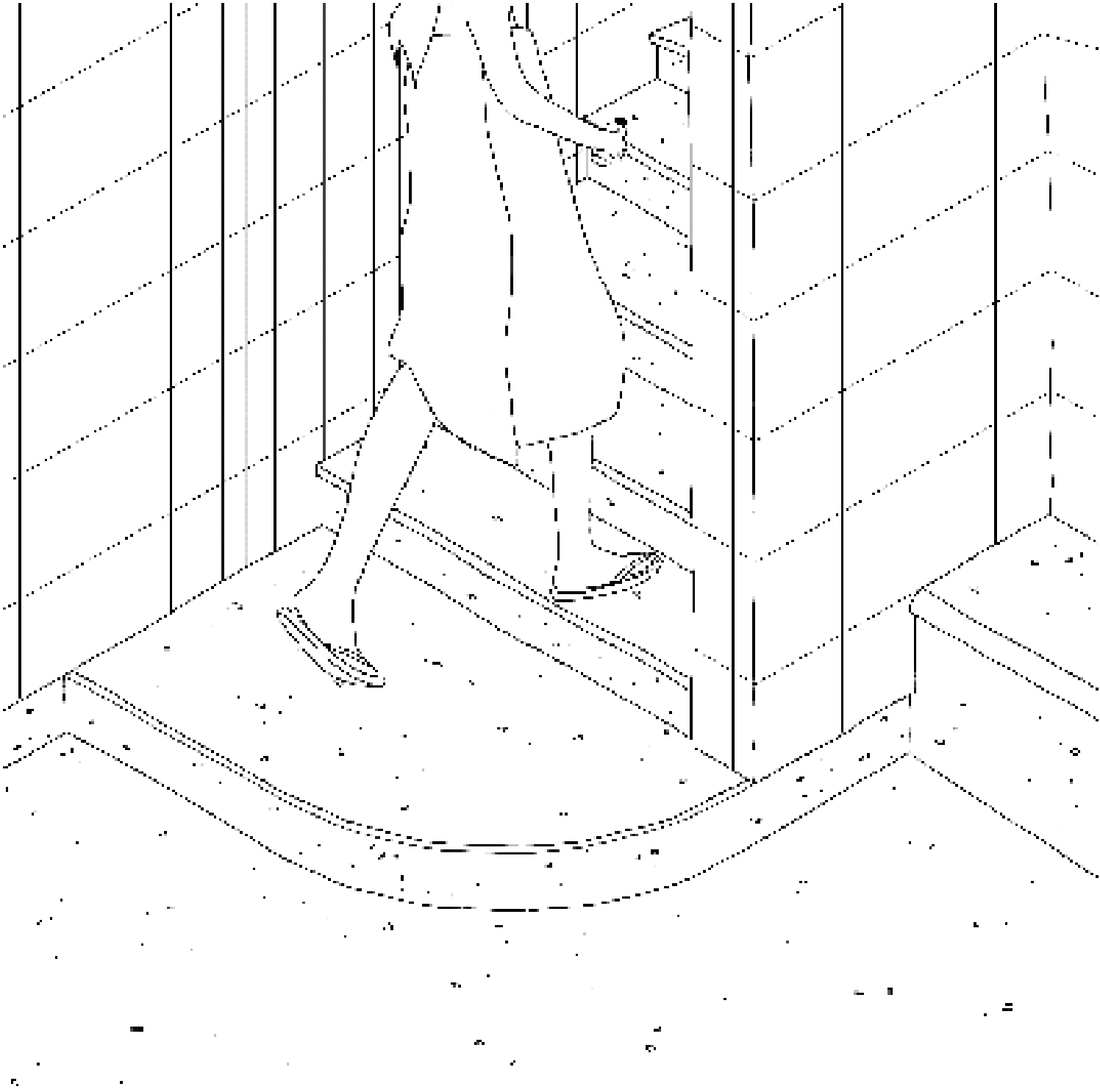

sauna

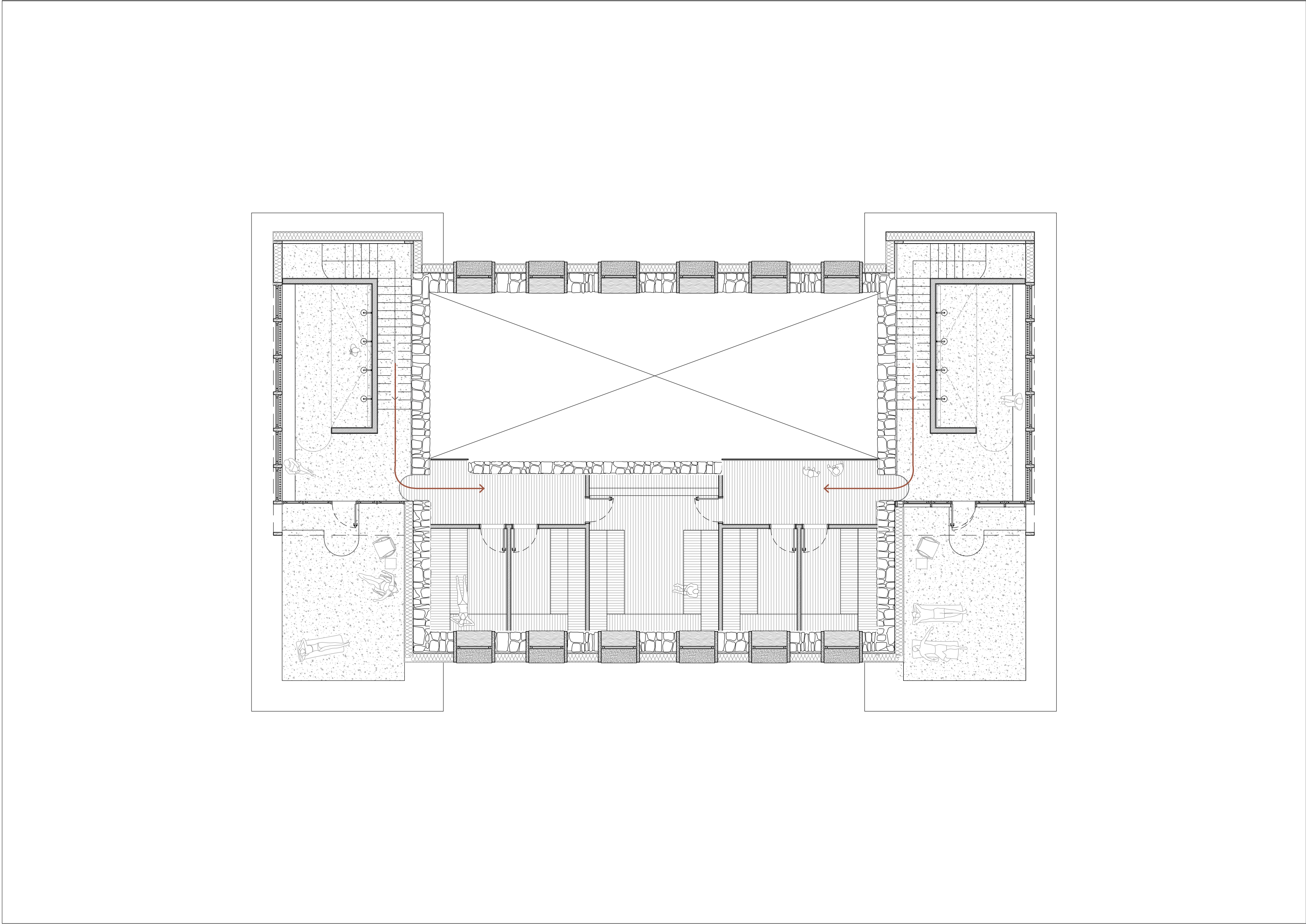
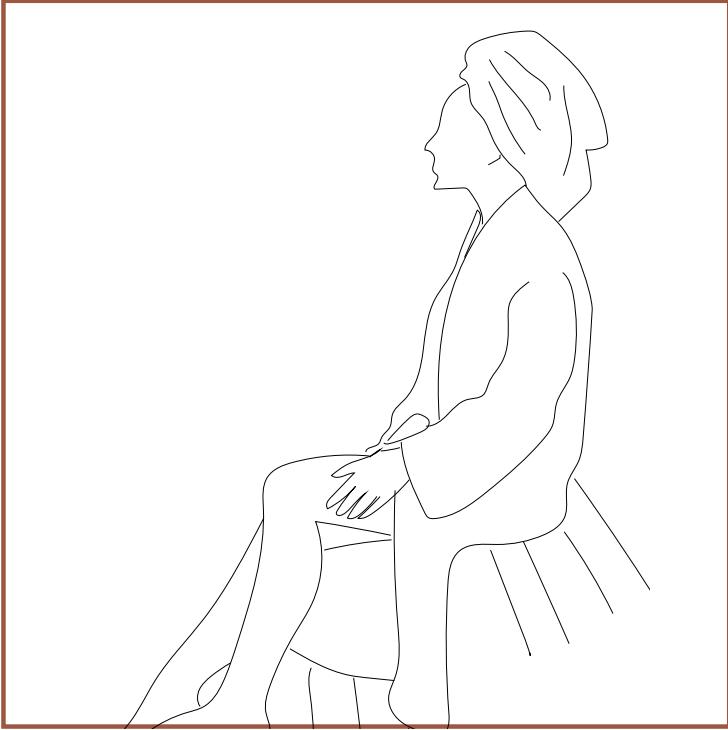

sauna

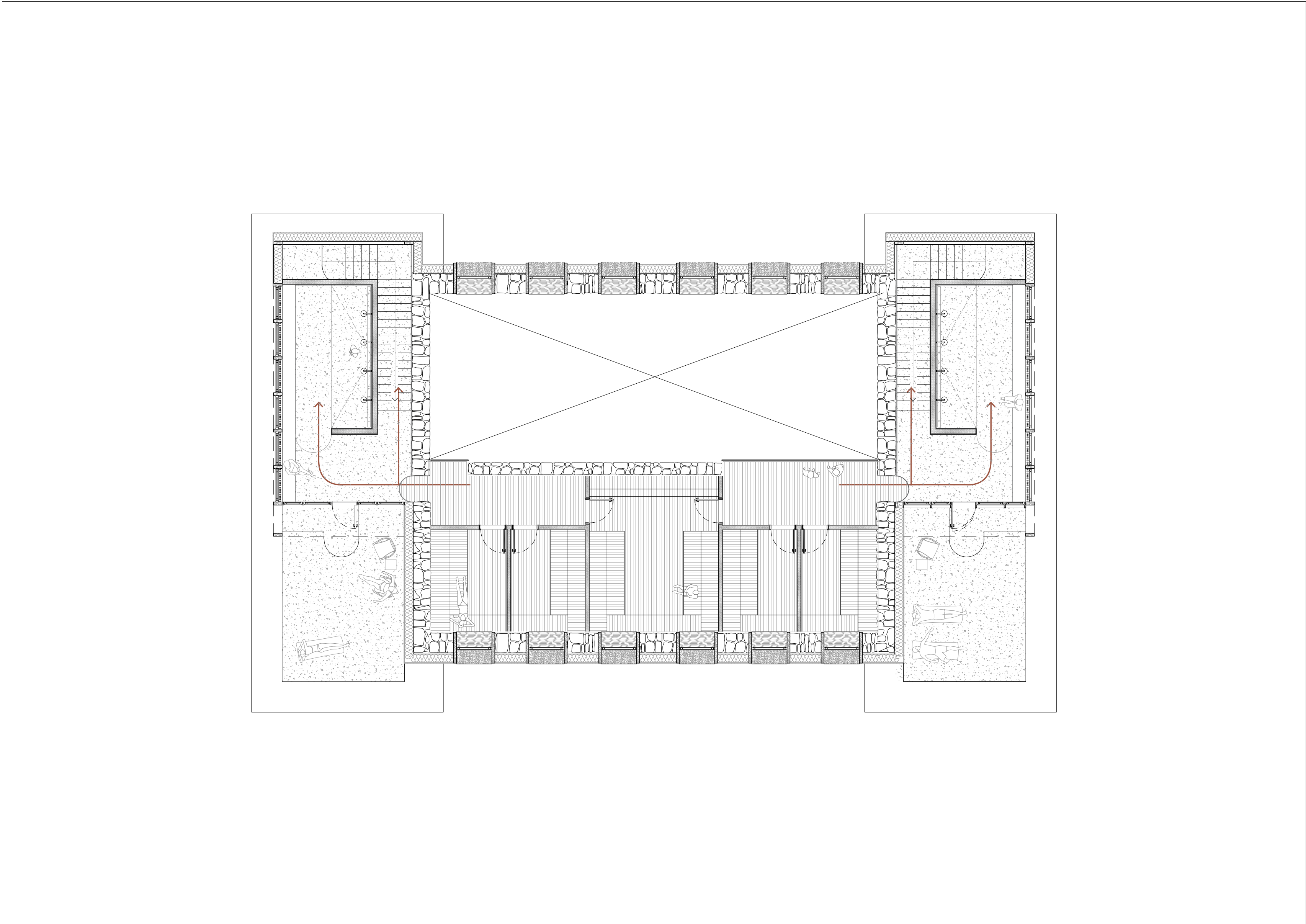
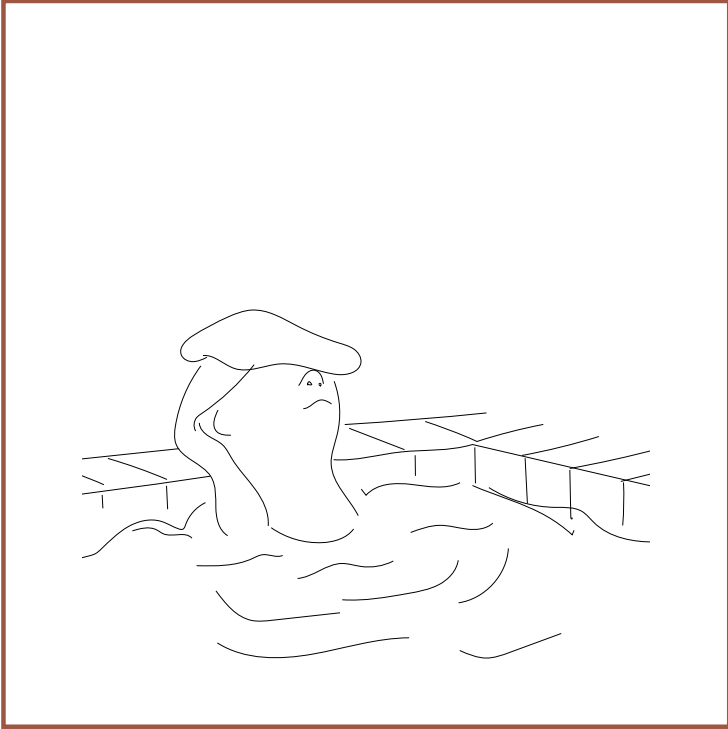

sauna

proposed design

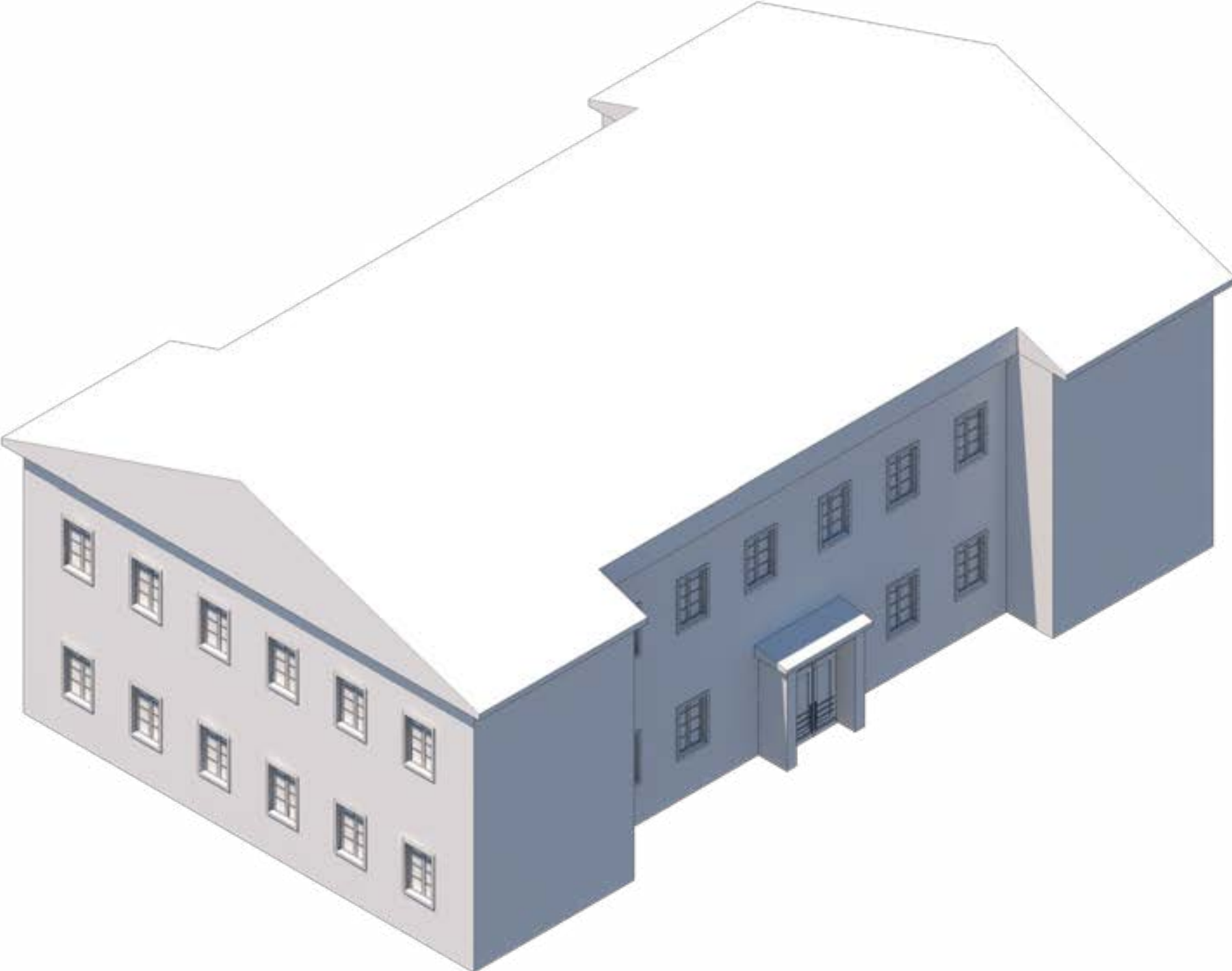

sauna

proposed design

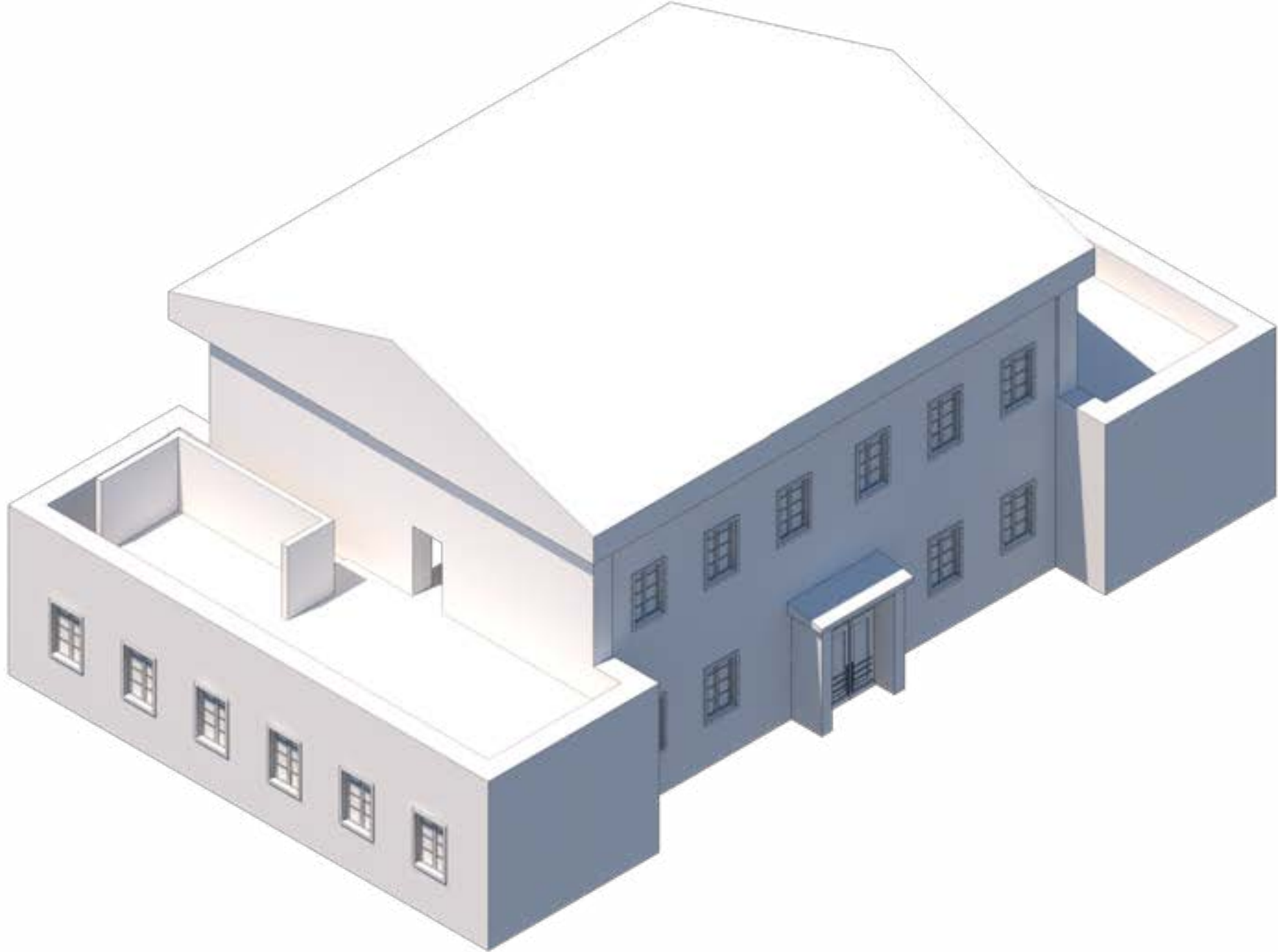

sauna

proposed design

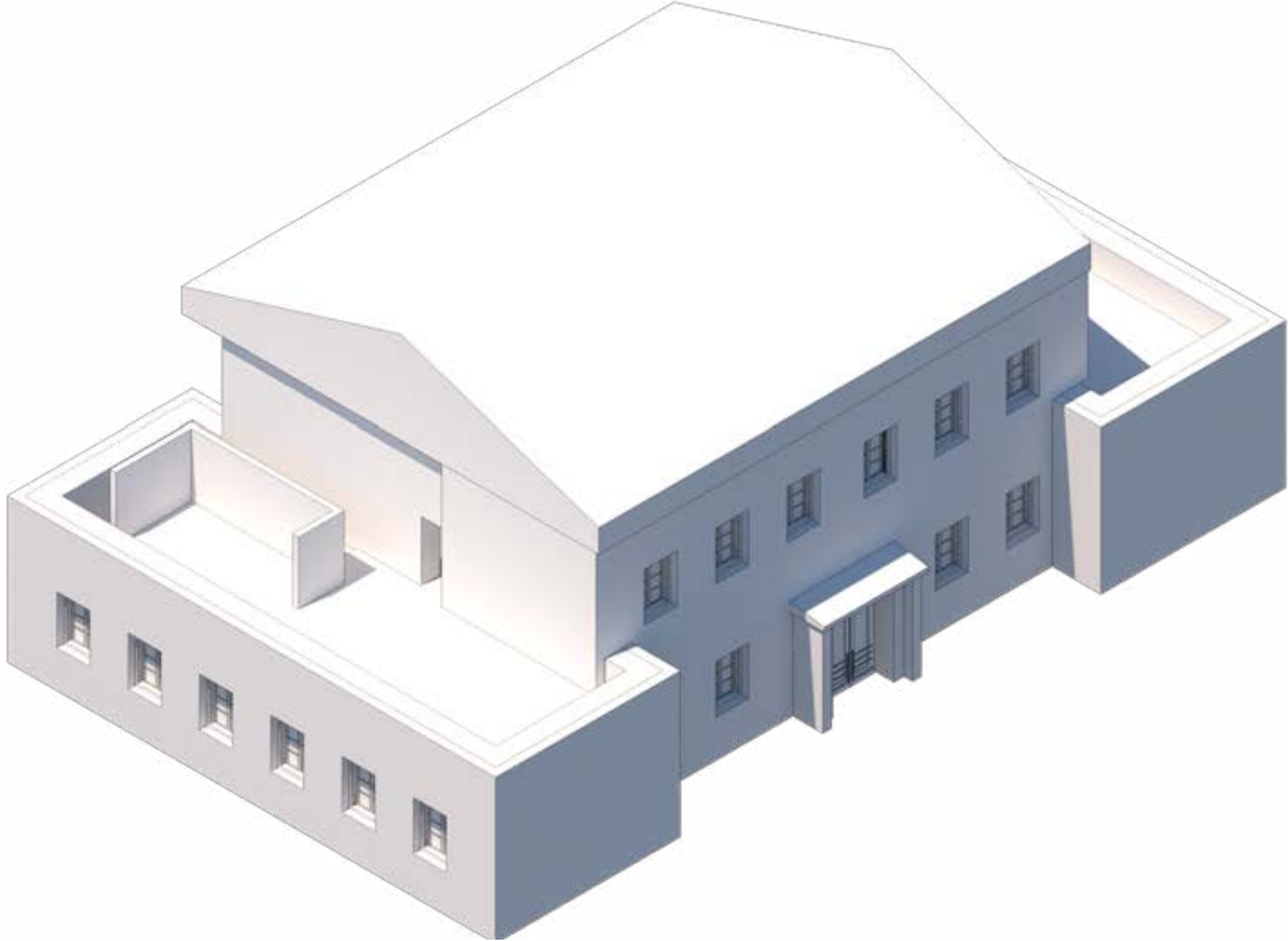

sauna

proposed design

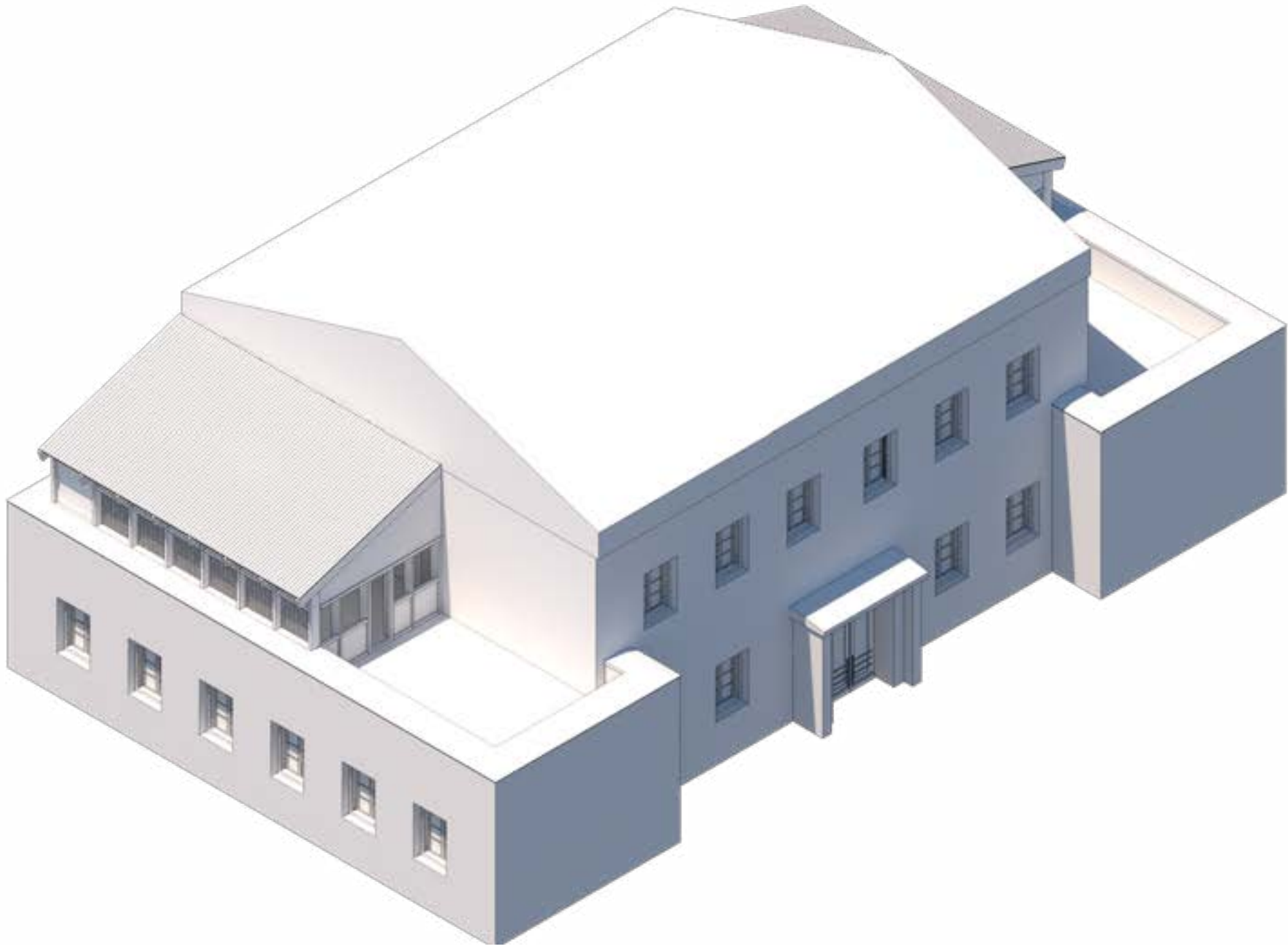

sauna



sauna

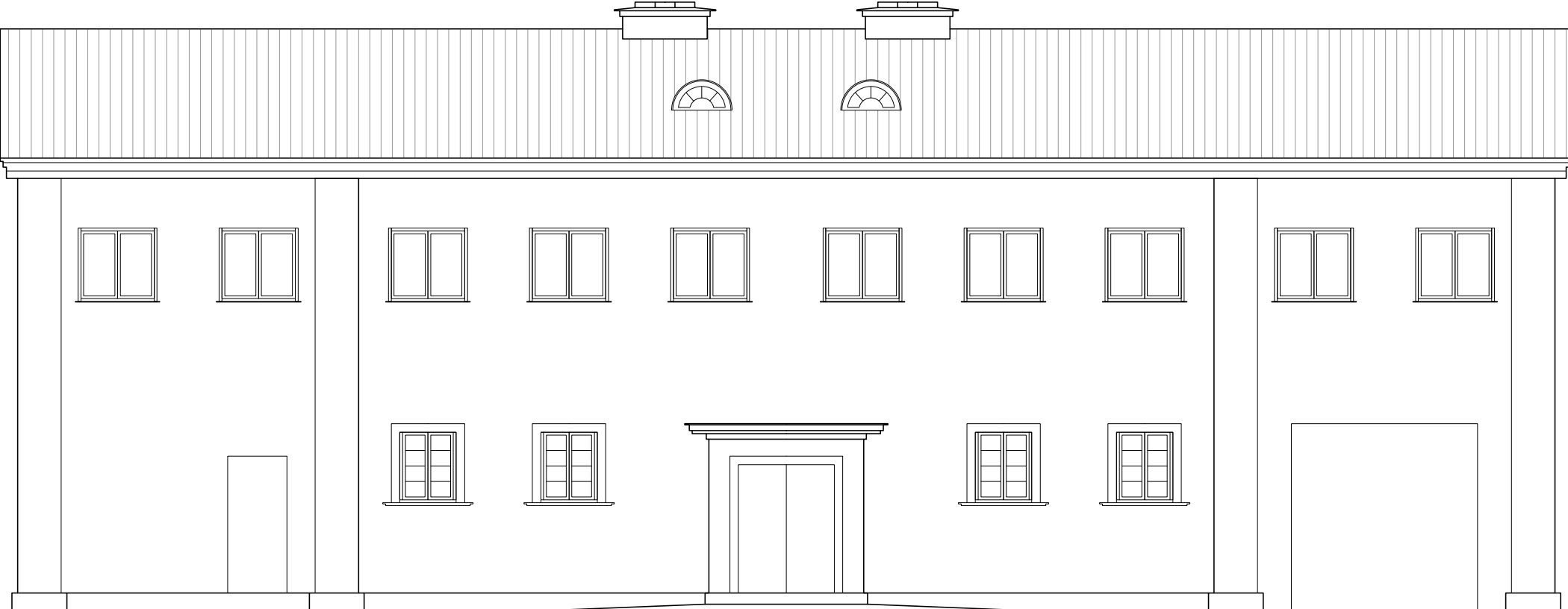

sauna

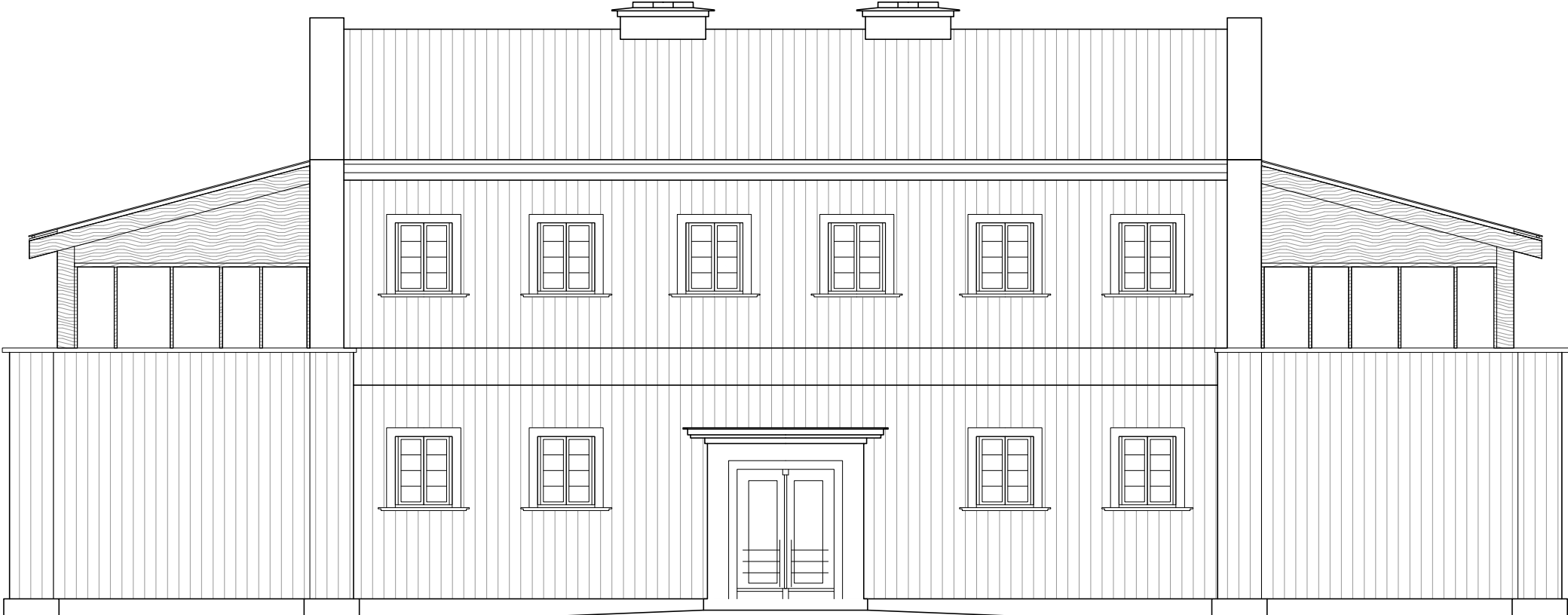

sauna

proposed design



sauna

proposed design

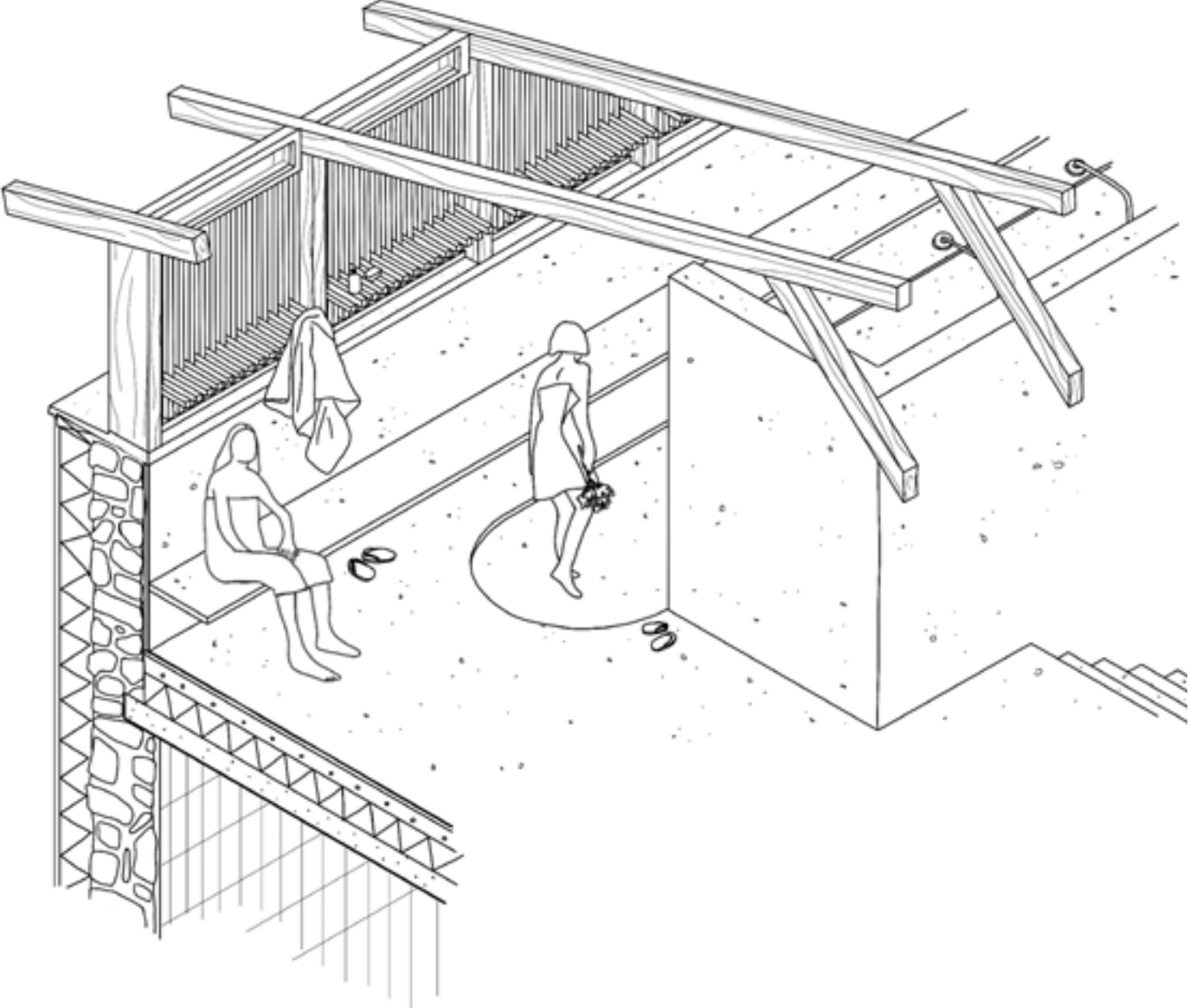

sauna

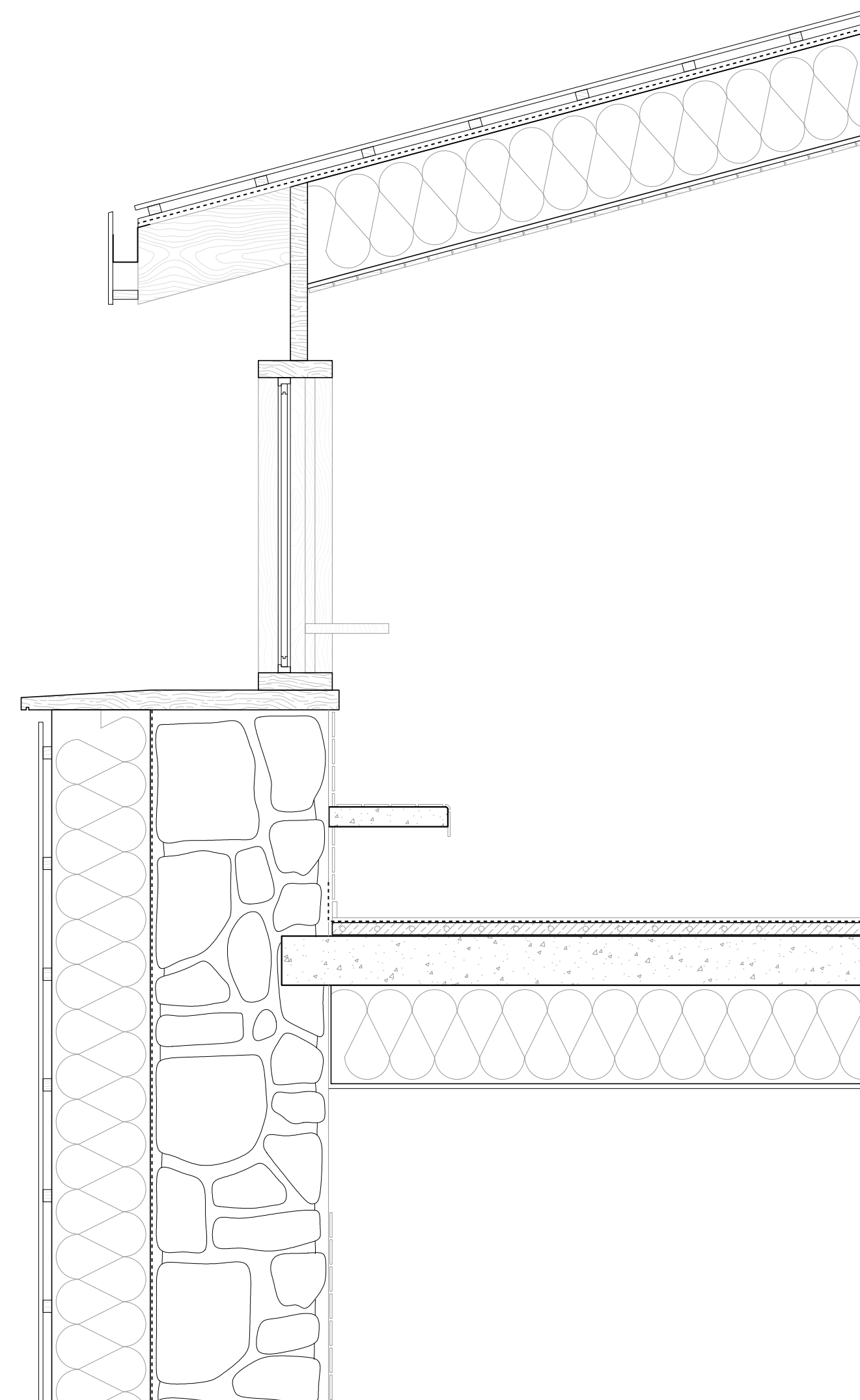

facade construction

20mm oak boarding outer face charred
36/50mm battens
36/50 counter-battens
18mm plywood panel
lime hemp insulation
fluid applied vapor permeable weather resistive barrier
lime cement parging
existing stone wall

roof construction

20mm oak boarding outer face charred
36/50mm battens
36/50 counter-battens
diffusion open sub-roof membrane
18mm plywood panel
275/75mm glulam timber beams
lime hemp insulation
25mm timber sheathing

floor construction

20 mm terrazzo flooring
35mm jupiter ideal eco floor heating
existing slab
lime hemp insulation
18mm plywood panel
25mm timber sheathing

sauna

proposed design





cinema

cinema



cinema

proposed design



cinema

proposed design



cinema

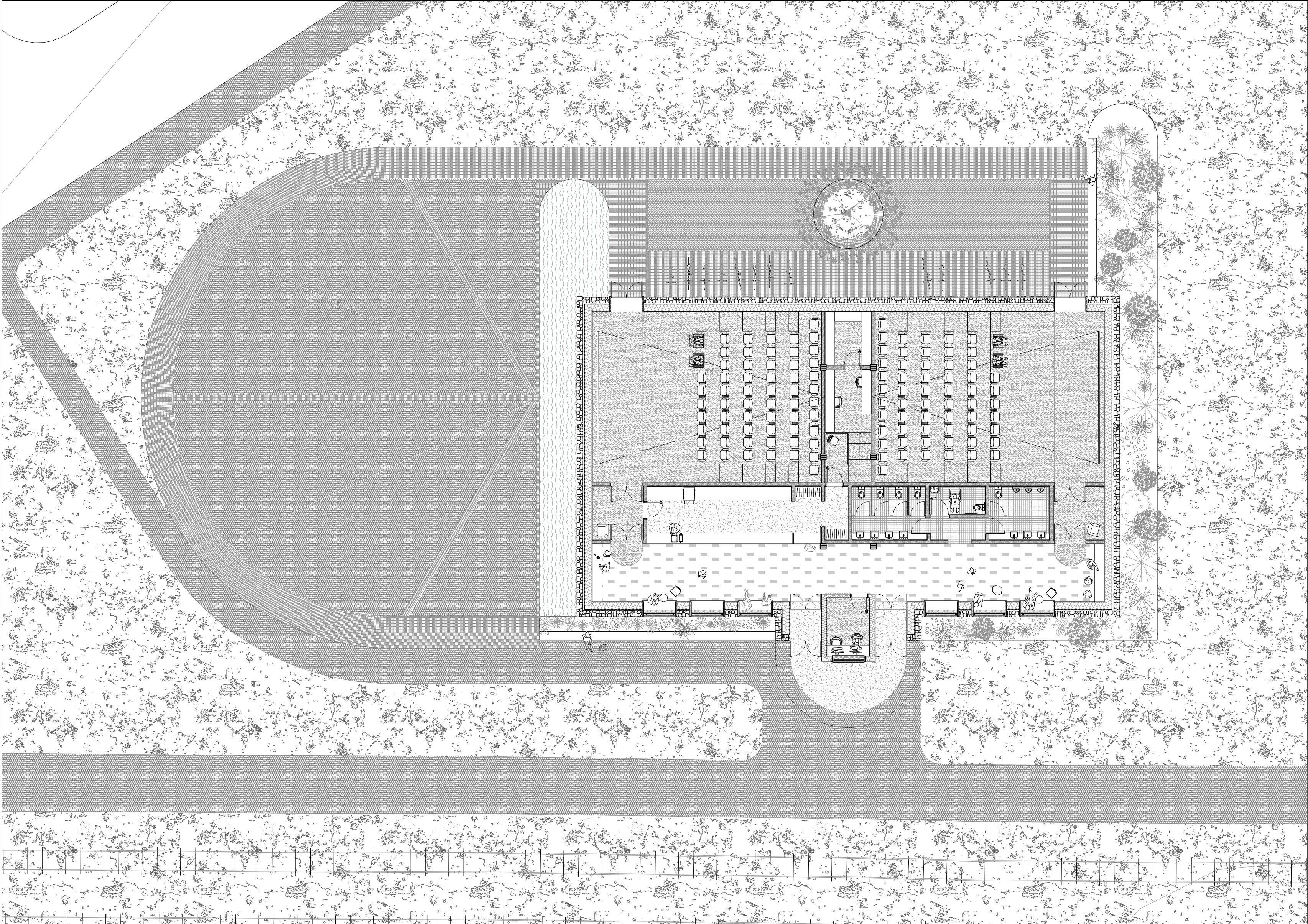

cinema

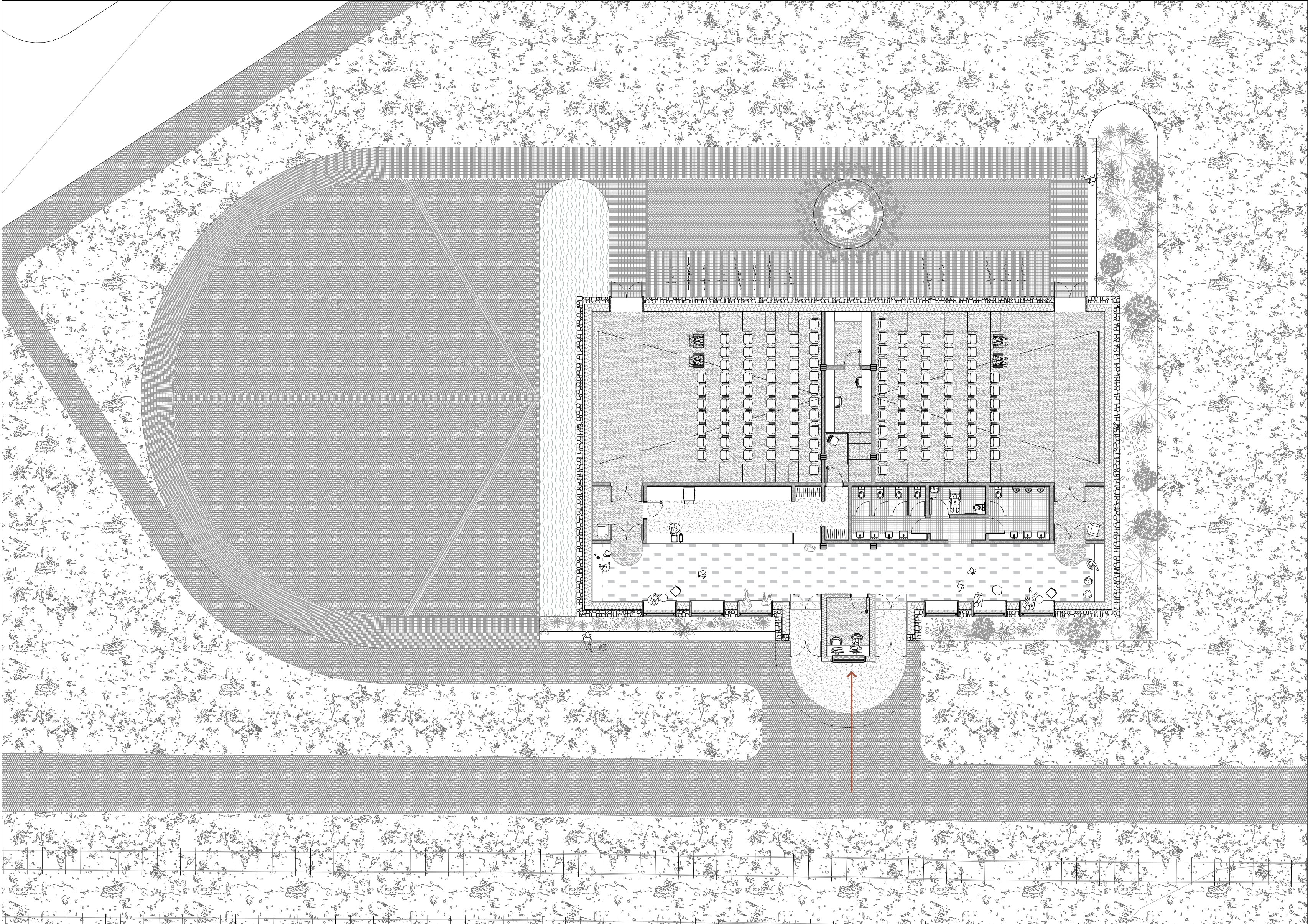

cinema

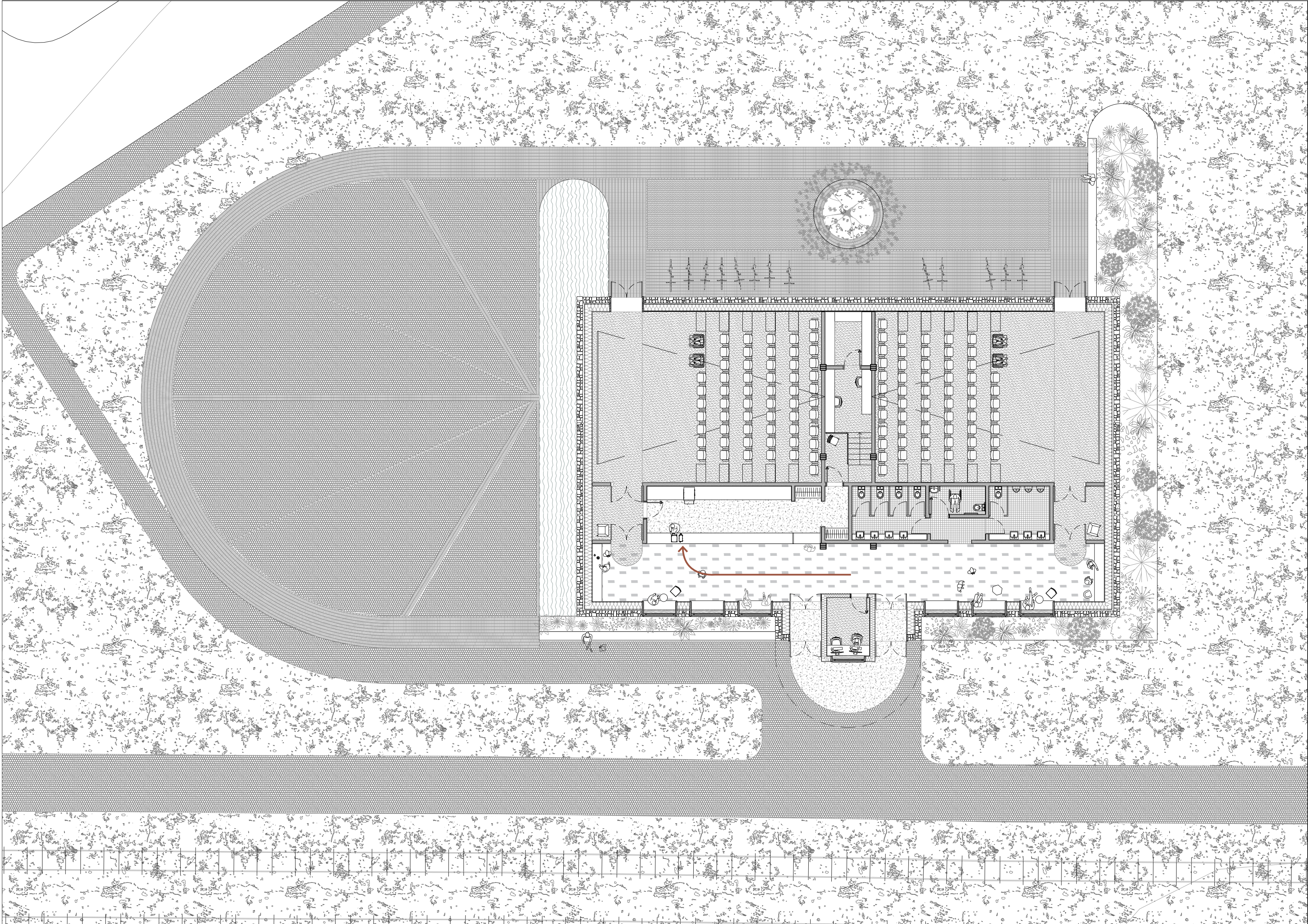

cinema

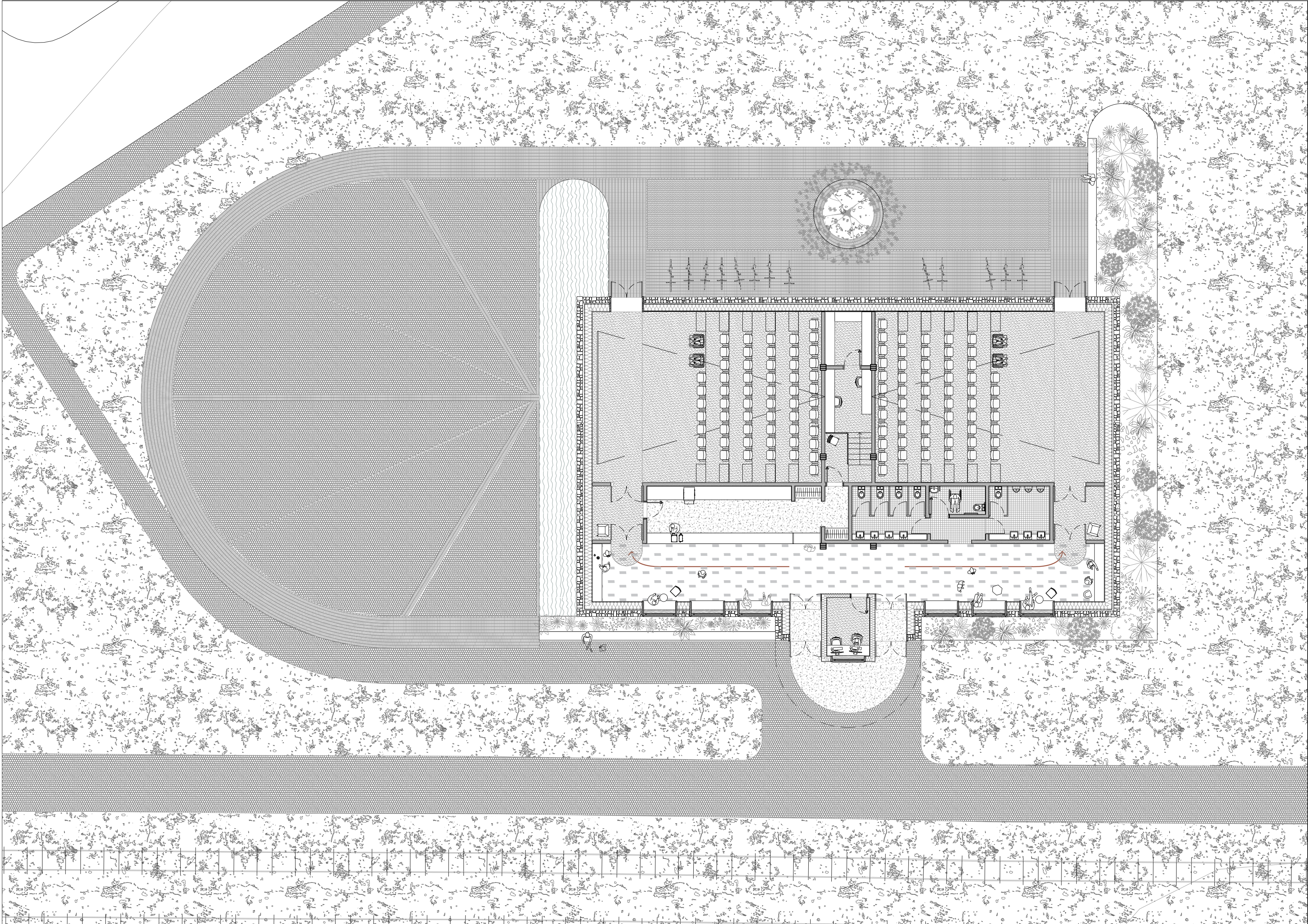
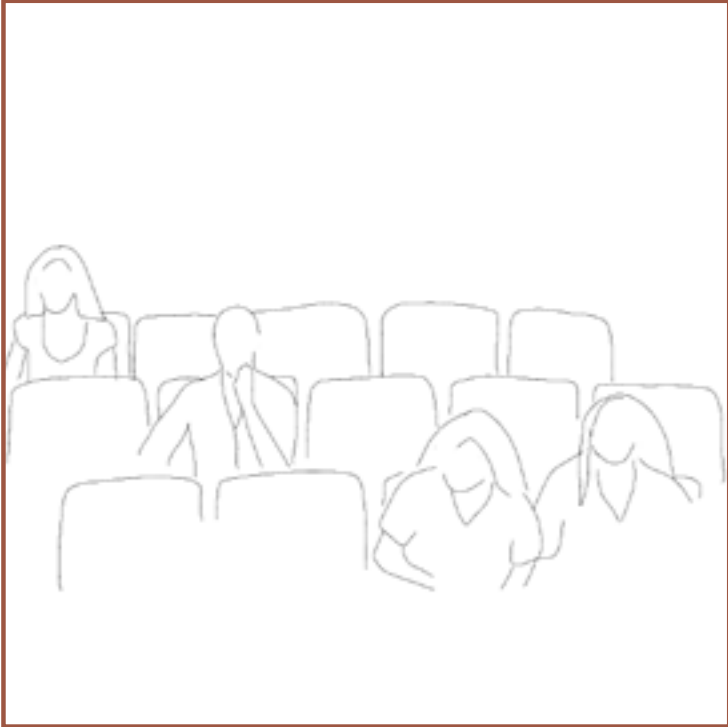

cinema

proposed design

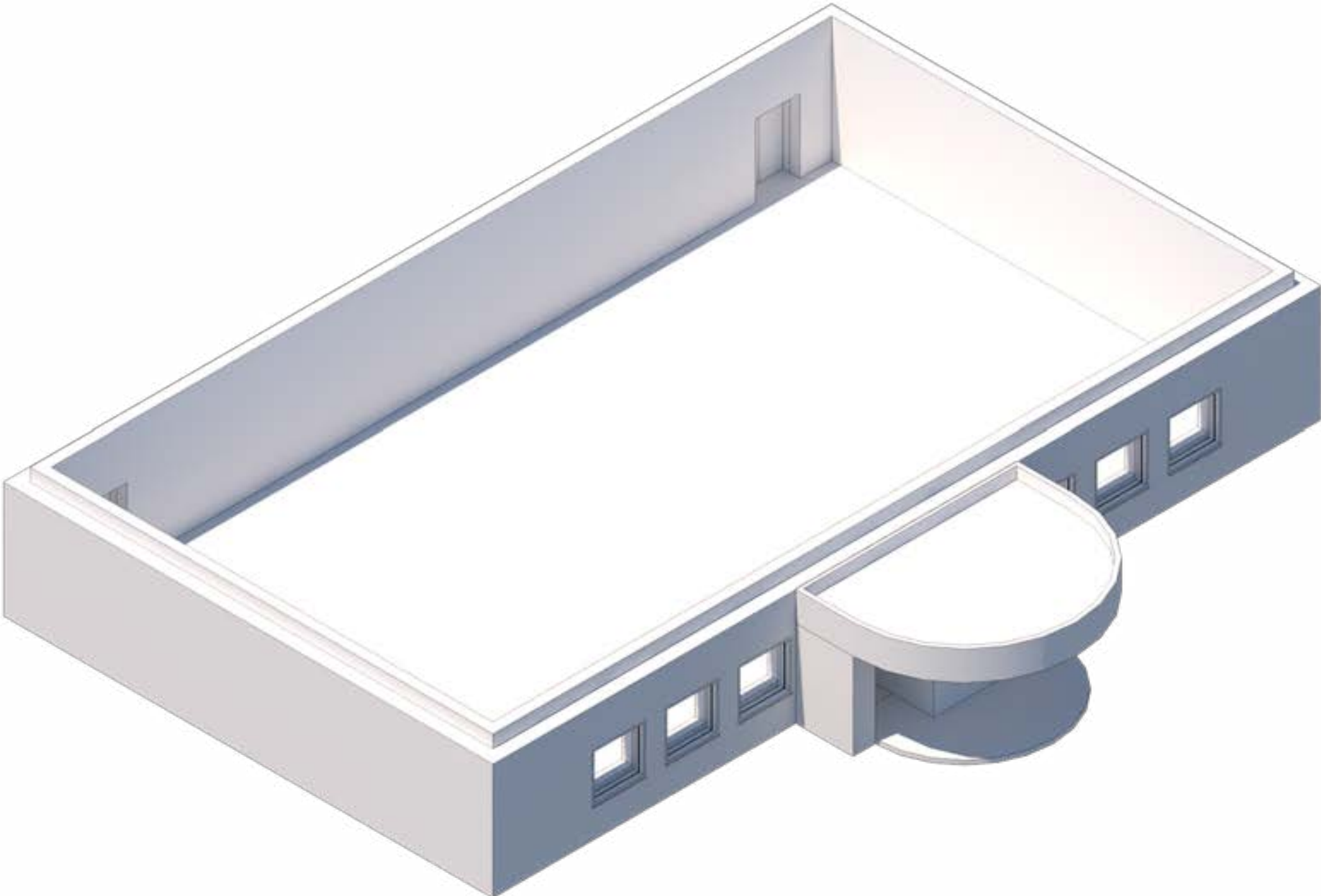

cinema

proposed design

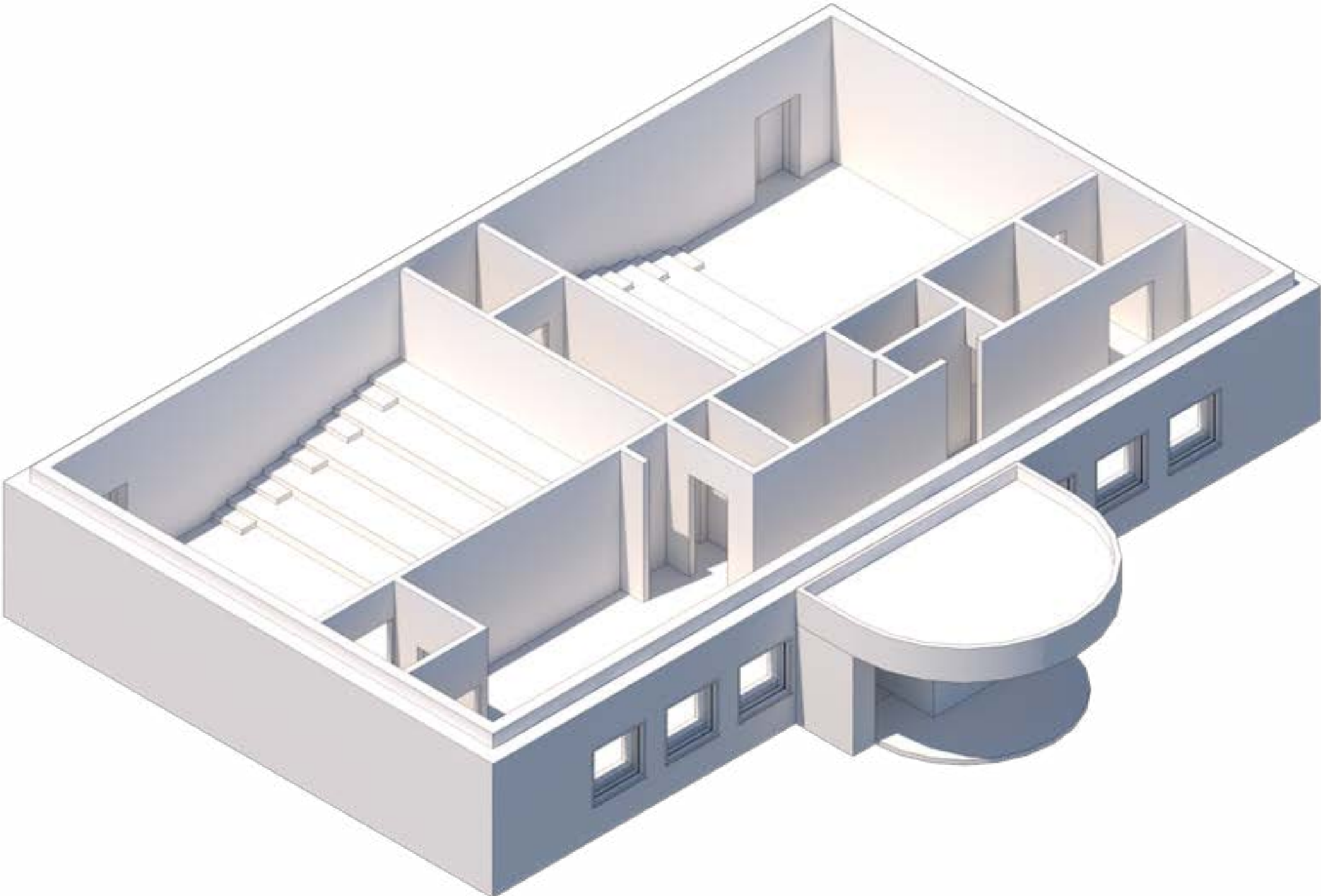

cinema

proposed design

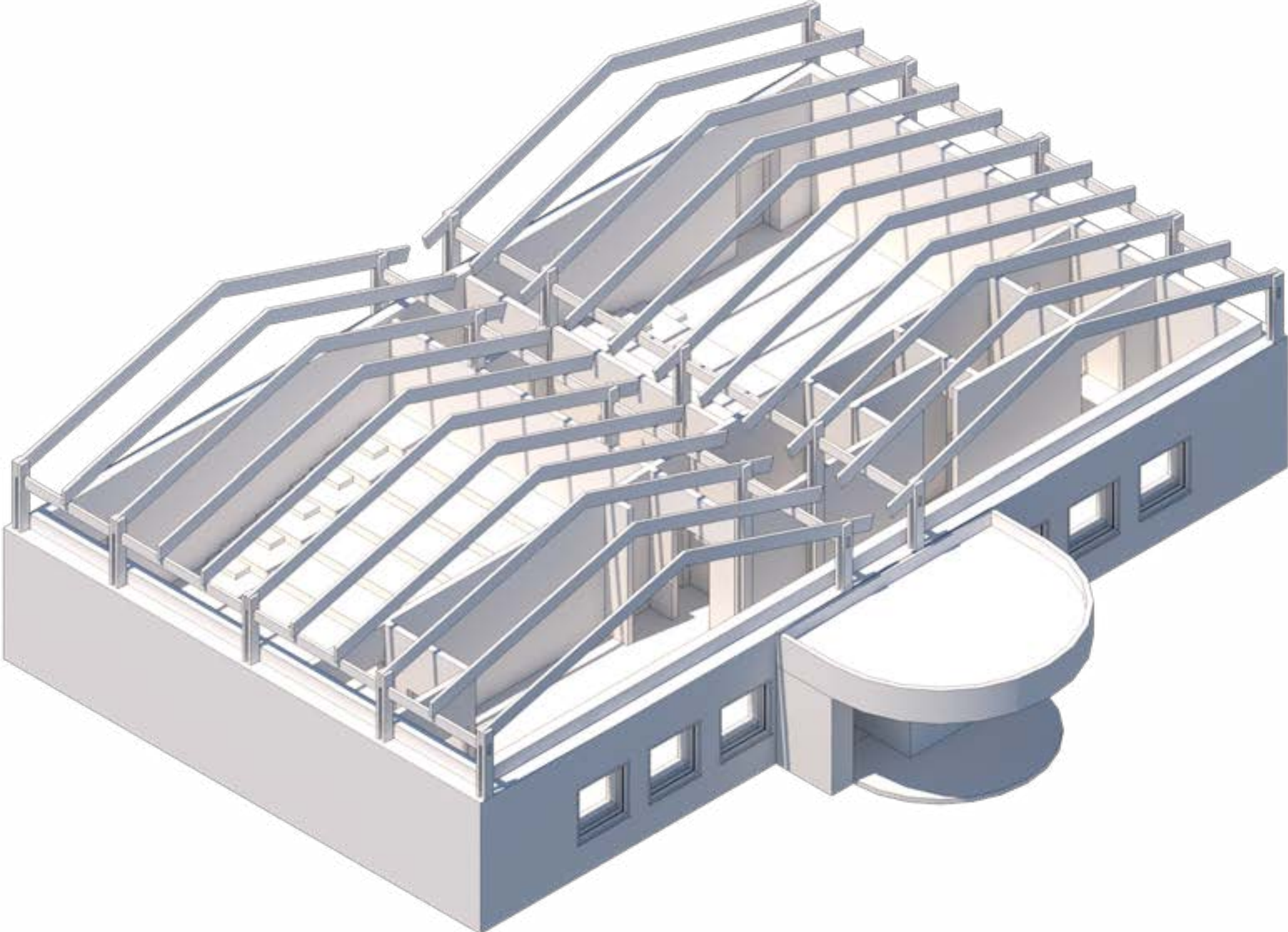

cinema

proposed design

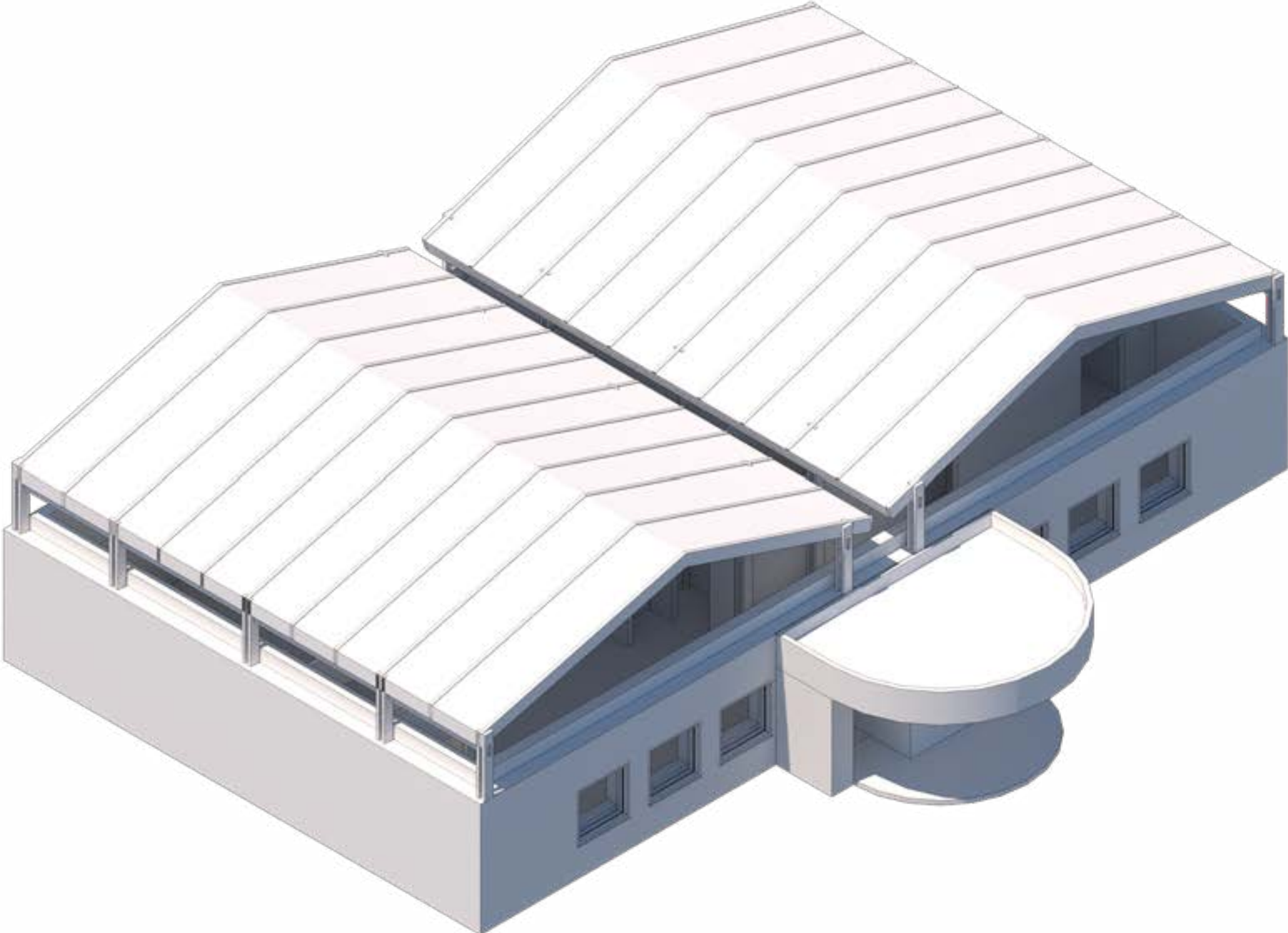

cinema

proposed design

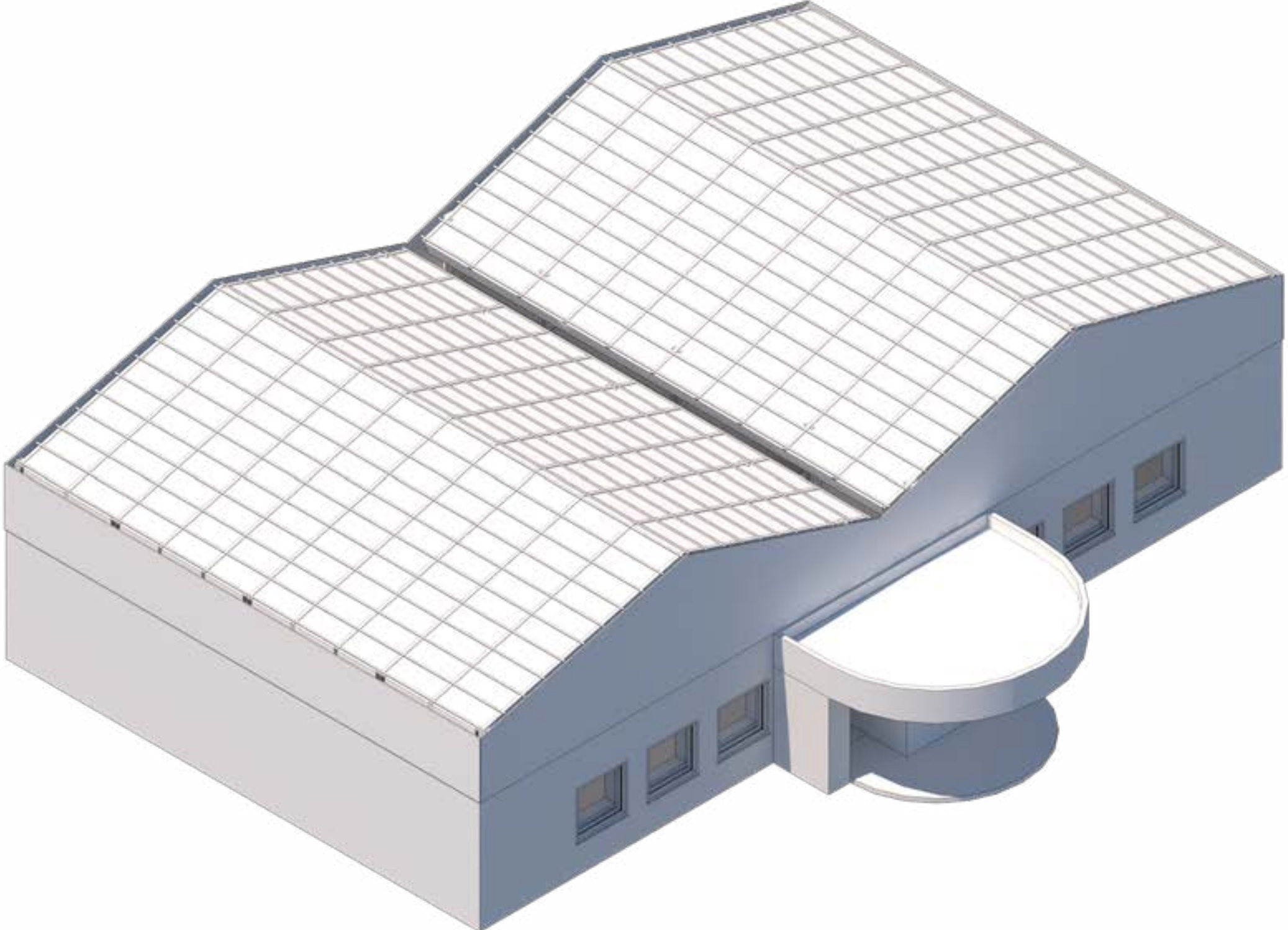

cinema

proposed design

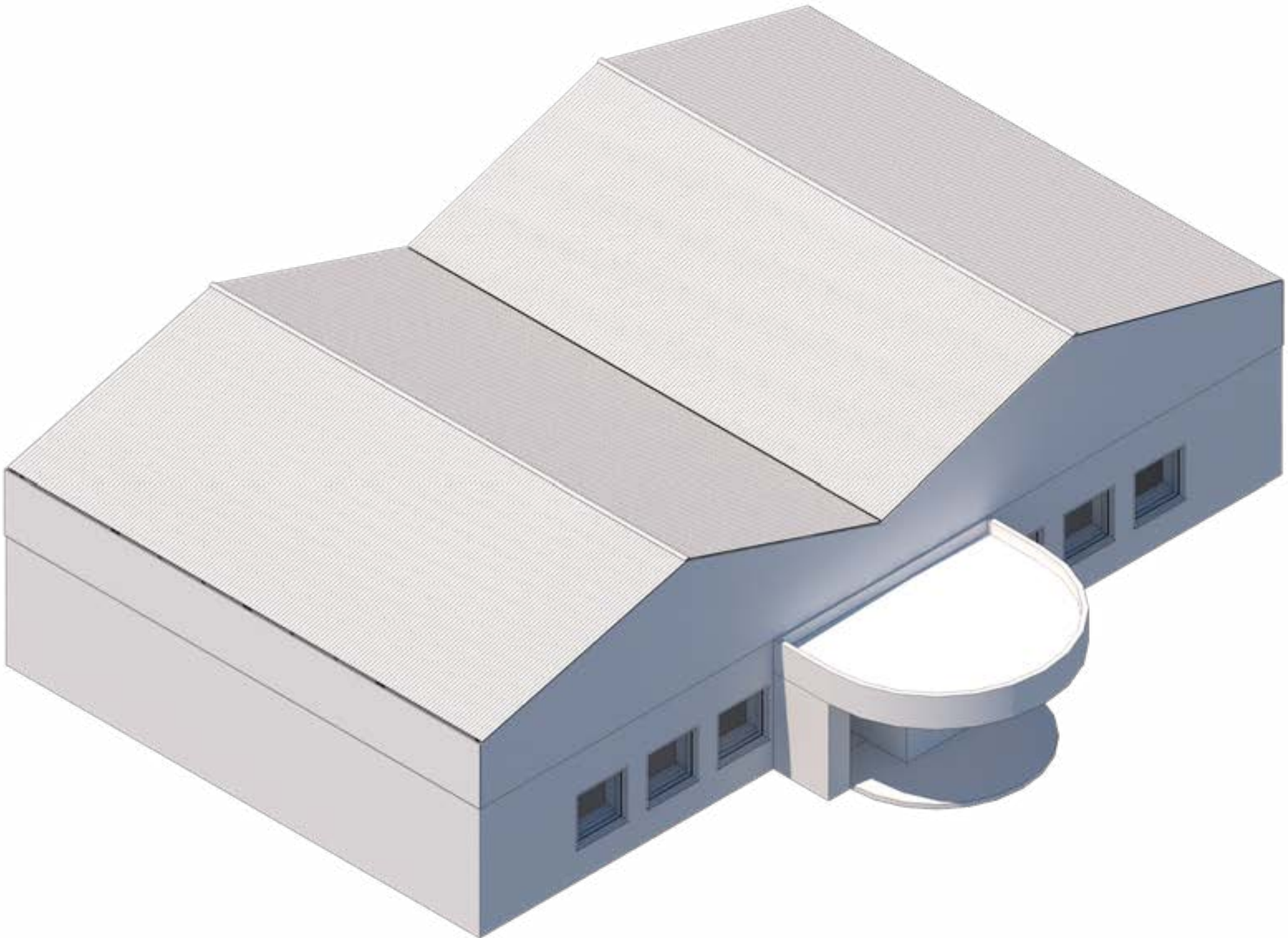

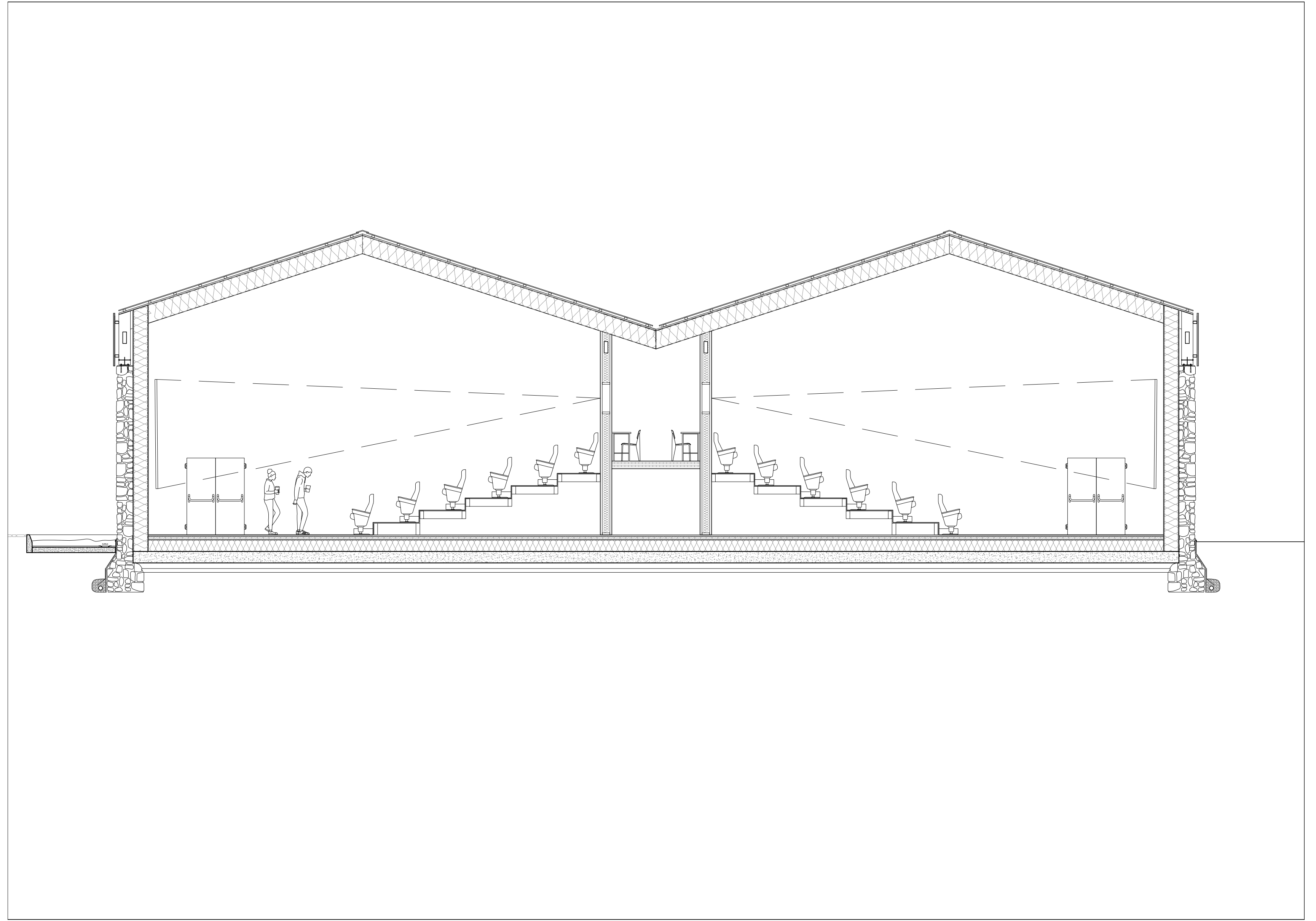

cinema

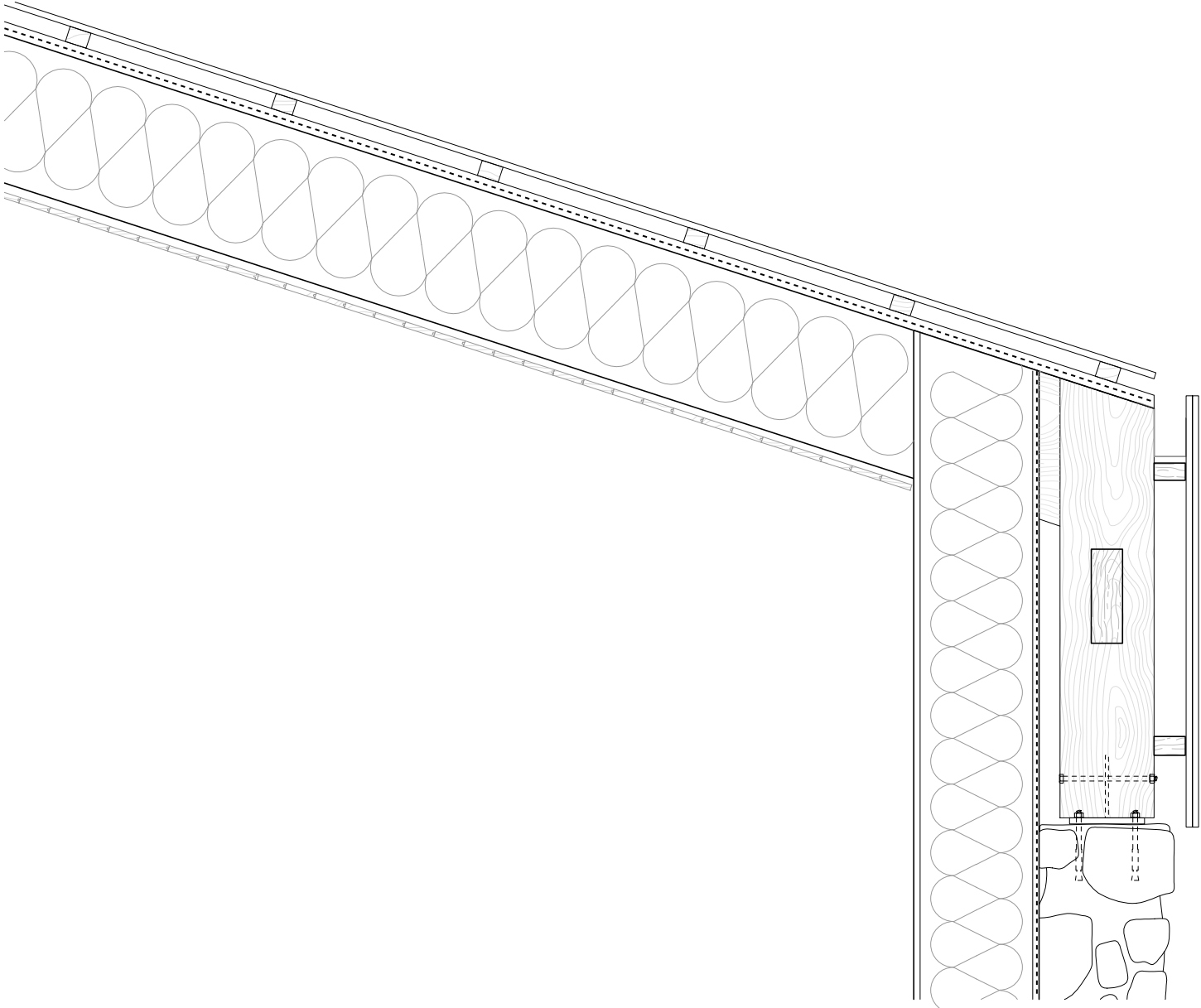

roof construction
20mm oak boarding outer face charred
36/50mm battens
36/50 counter-battens
diffusion open sub-roof membrane
18mm plywood panel
350/10mm glulam timber beams
lime hemp insulation
25mm timber sheathing

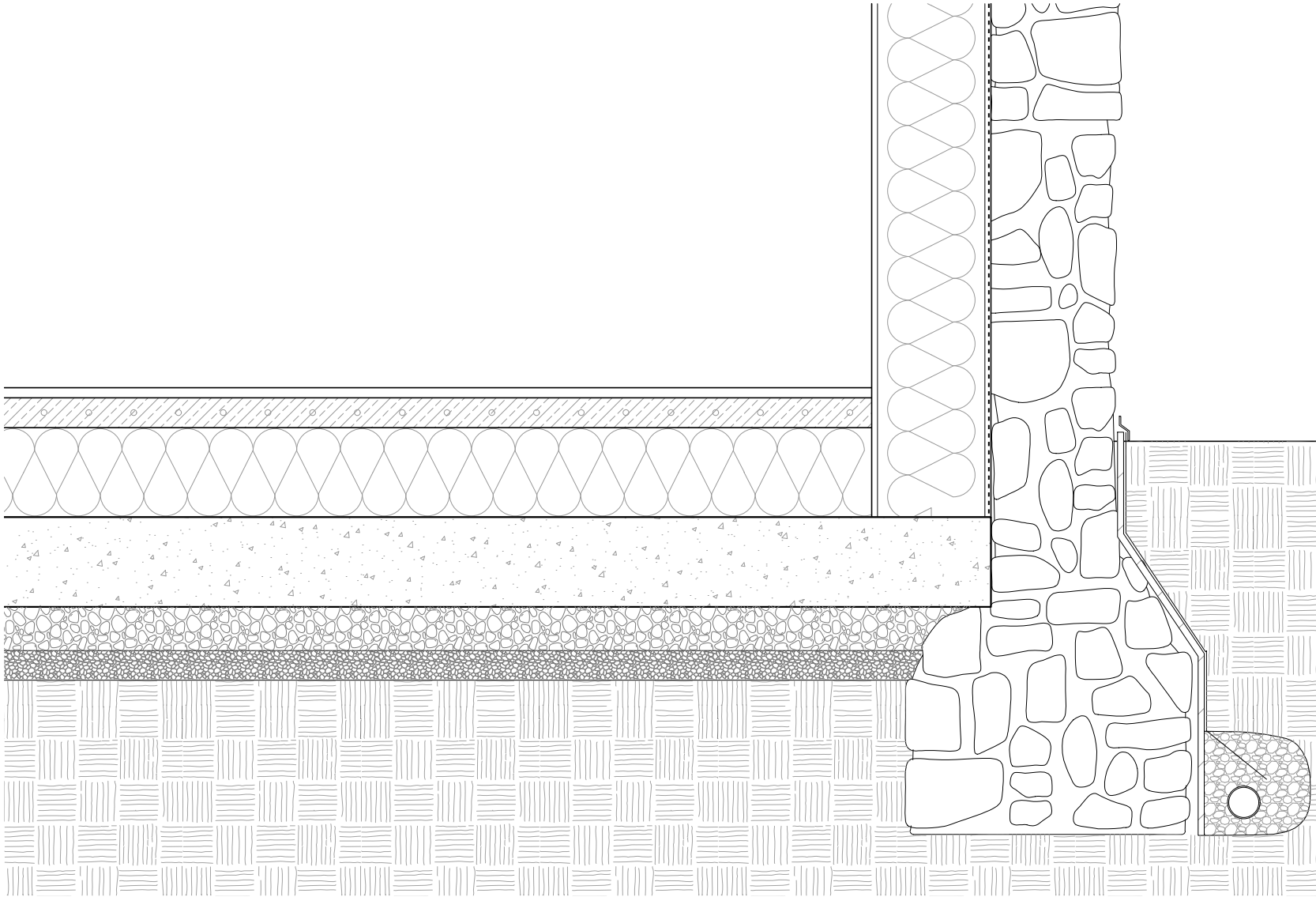

floor construction
20 mm oak parquet
9 mm OSB panel
20 mm gypsum fibreboard panel
35mm jupiter ideal eco floor heating
lime hemp insulation
existing slab
55mm pebbles
gravel

cinema



cinema

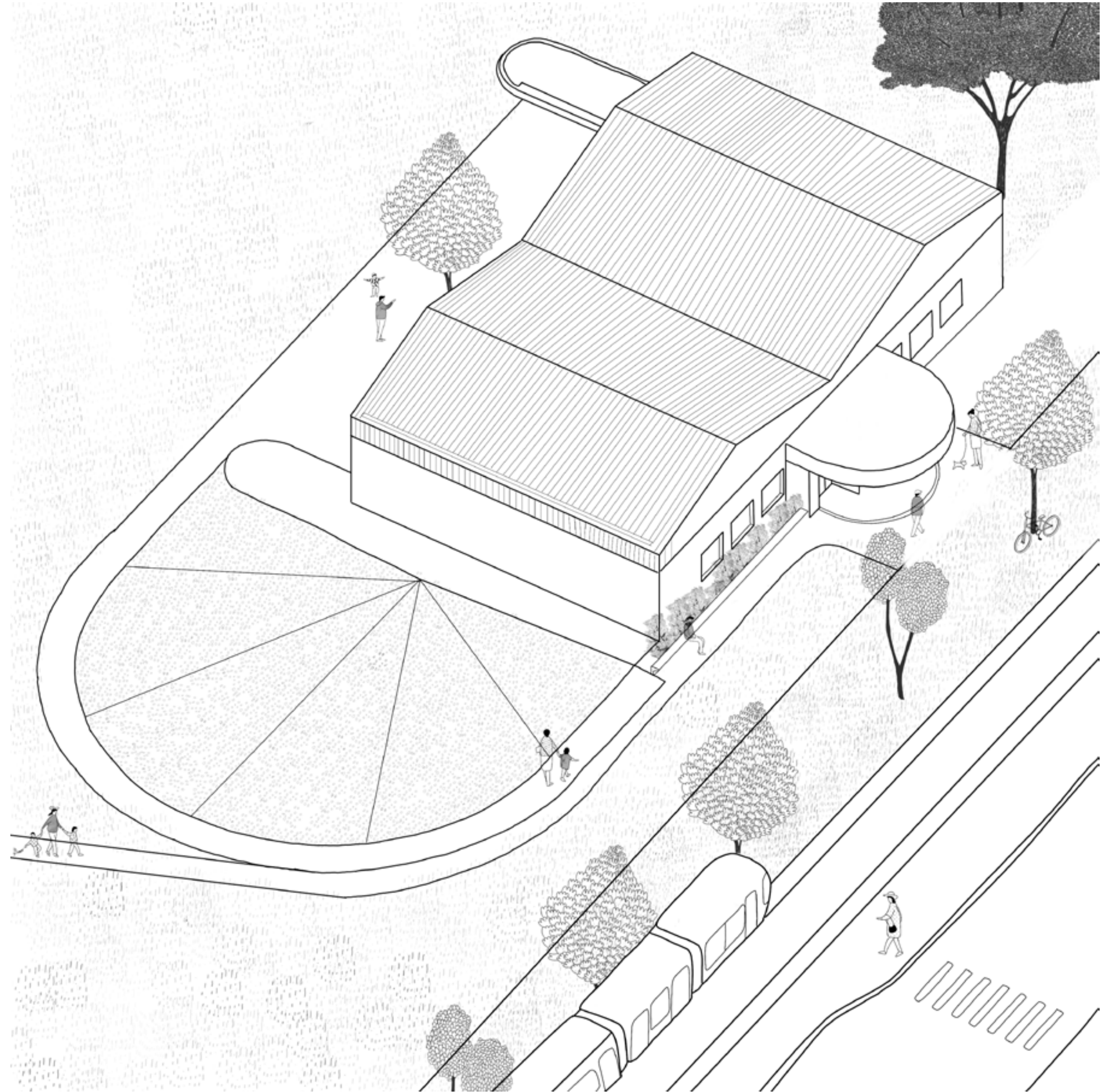

cinema

proposed design



“The trust of a city street is formed over time from many little public sidewalk contacts. It grows out of people stopping by at the bar for a beer, getting advice from the grocer and giving advice to the newsstand man, comparing opinions with other customers at the bakery [...]

The sum of such casual, public contact at a local level [...] is a feeling for the public identity of people, a web of public respect and trust, and a resource in time of personal or neighborhood need.”

Jane Jacobs

The Death and Life of Great American Cities

