

Own your treatment space

Designing for Health and Care
P5 presentation
Thijs Kalkhoven
4684079
June 27th 2023

First tutor: Elke Miedema
Second tutor: Jos Lafeber
Third tutor: Leo Oorschot

Dutch psychiatric care

Living at home
(out-patient)
preferred

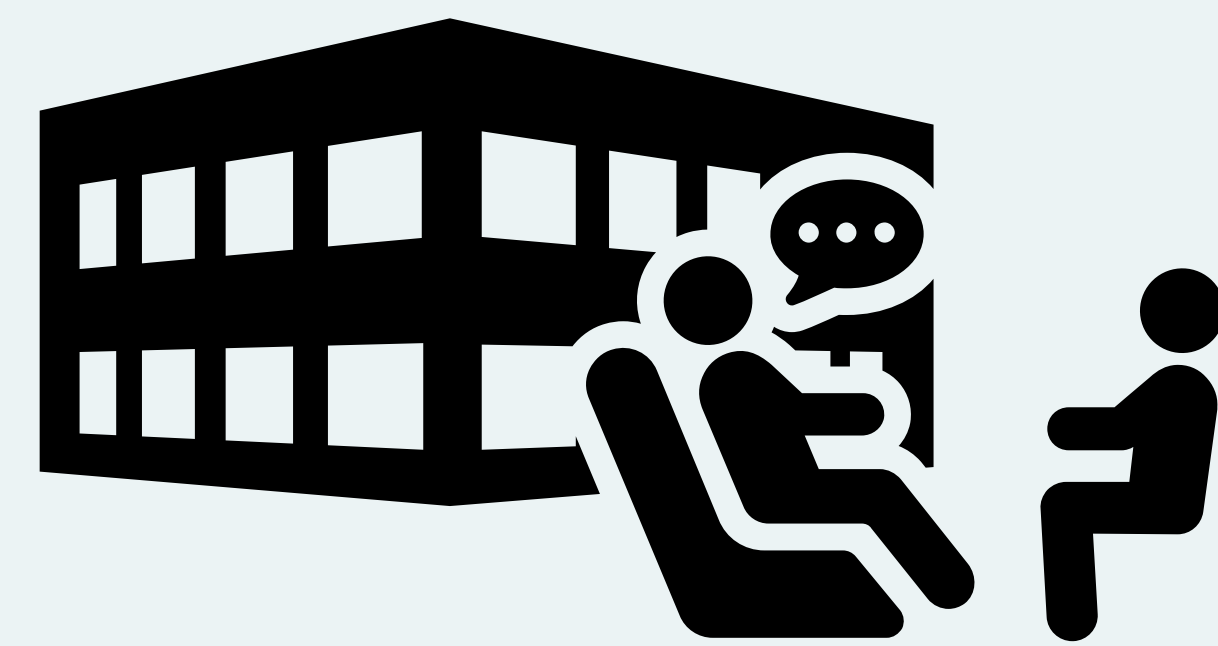

Polyclinic



Daycare facility

Being admitted
(in-patient)
only if necessary

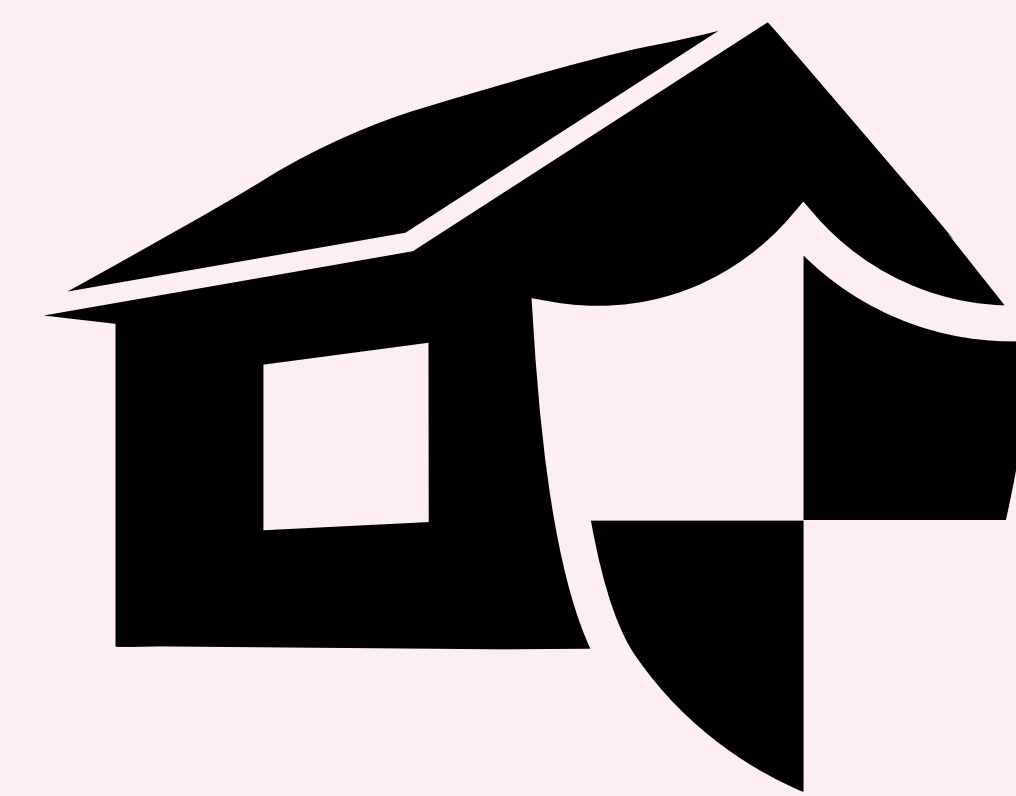

Protected living

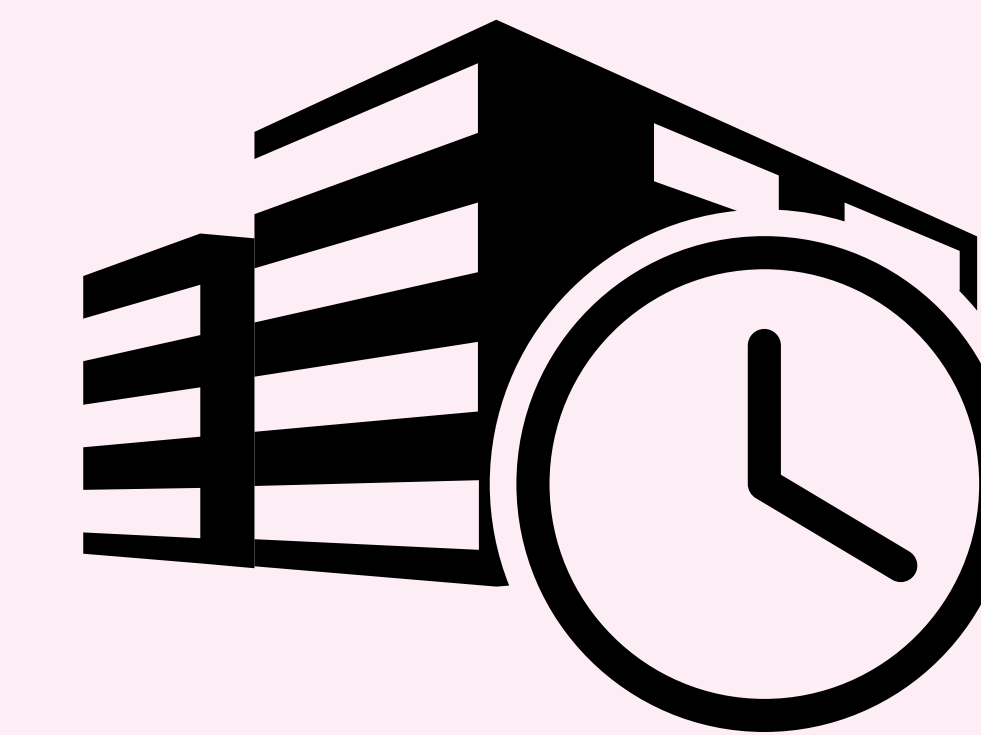

Crisis clinic

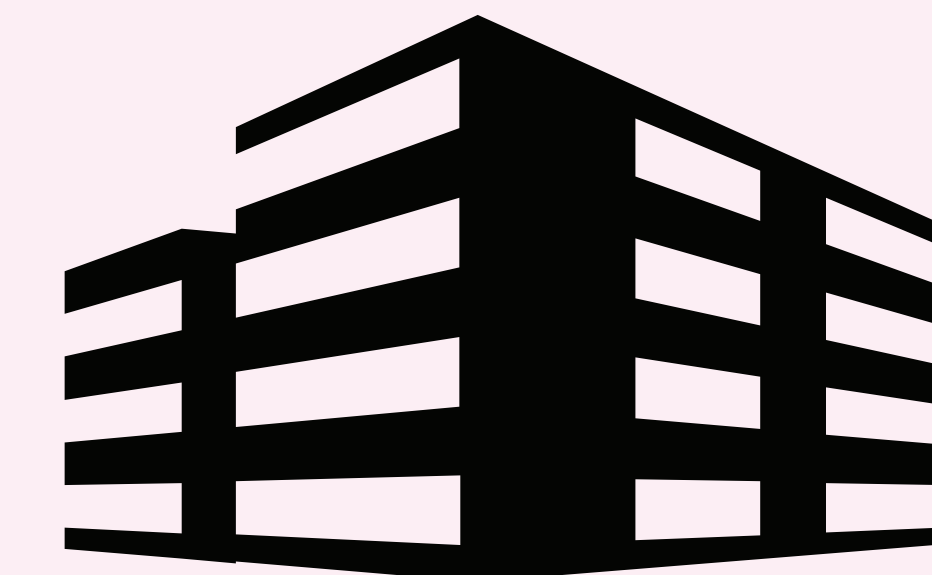

Psychiatric clinic



Penitentiary centre

Problem statement

'The feeling that a person is in control of his or her environment [...] is very fortifying. [...] the feeling that you are totally out of control is absolutely disempowering.'

Golembiewski, 2014

Aim

Living at home
(out-patient)
preferred

Being admitted
(in-patient)
only if necessary

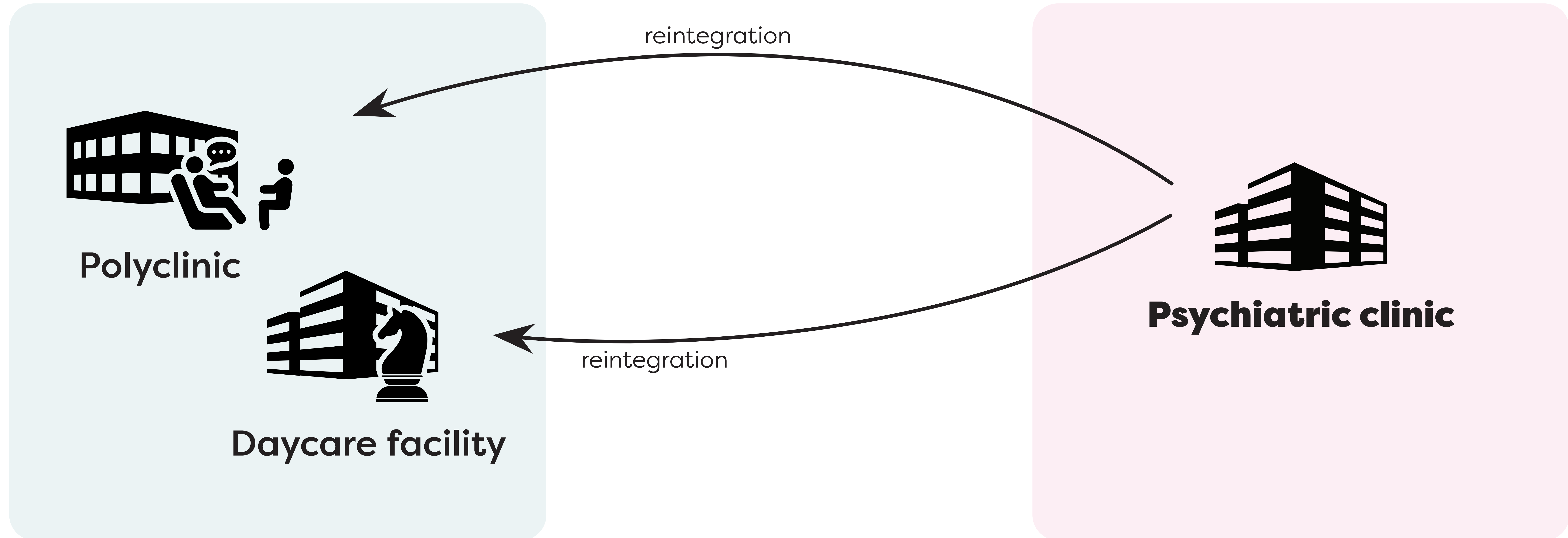

Research

research question

Which elements of architecture and the built environment can support the reintegration of a patient from a safe and controlled **psychiatric clinic** to their own home by increasing the **autonomy** of living?

1. In which ways is it possible for architecture to influence the **autonomy** patients have?
2. What role play architectural types of **psychiatric clinics** that are or were already in use in the Netherlands in influencing autonomy?
3. What is the role of the specific urban context and direct environment around **psychiatric clinics**?

Elements of architecture and the built environment: For this research, these are defined as all elements related to a building design, for example daylight, spatial relations, location, the relation of the garden with the building and programme.

Psychiatric clinics: Locations that offer 24/7 psychiatric help while the patient lives within the building for a certain period of time. This can be temporal, but also permanent (GGZ Noord-Holland-Noord, n.d.).

Autonomy: Having the possibility to influence something by your own ideas and preferences. (Dictionary.com, n.d.-a)

Methods

research question

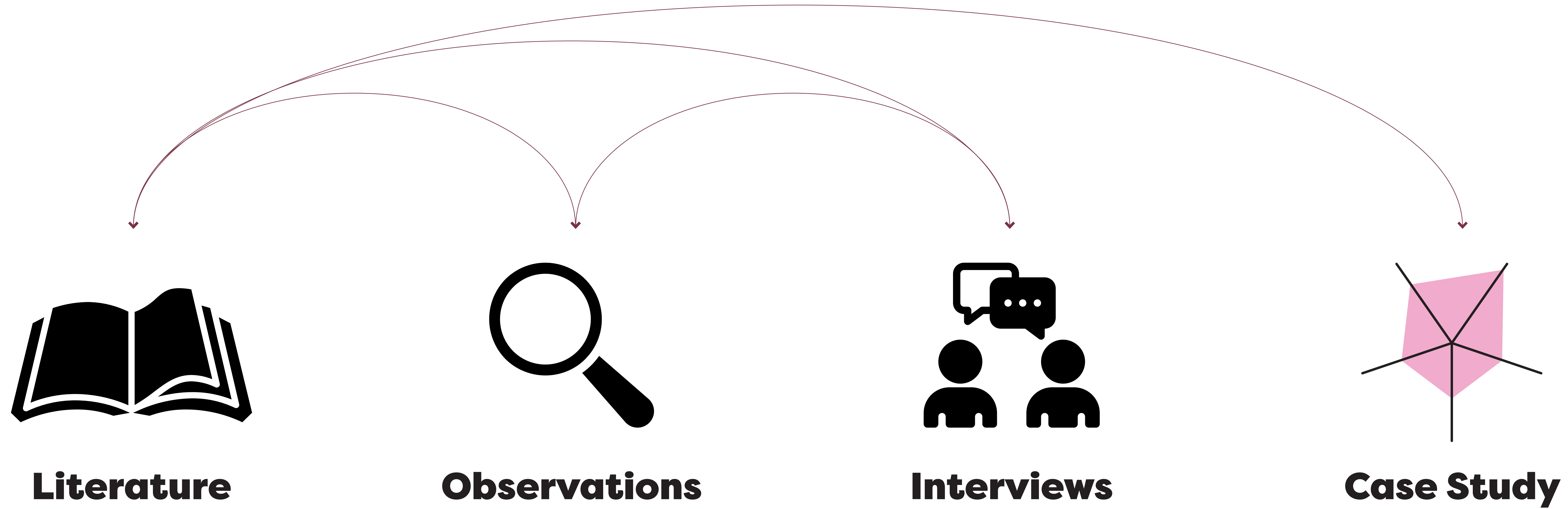

Field Work

Observations and Interviews



Gardening



Cooking training



Drawing workshop



Sjoelen



Improv drama

Results

guidelines to increase autonomy

Surroundings

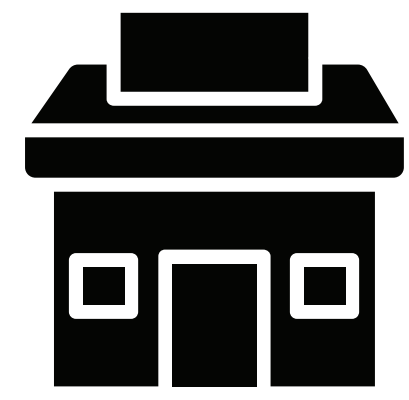

Functions in surroundings

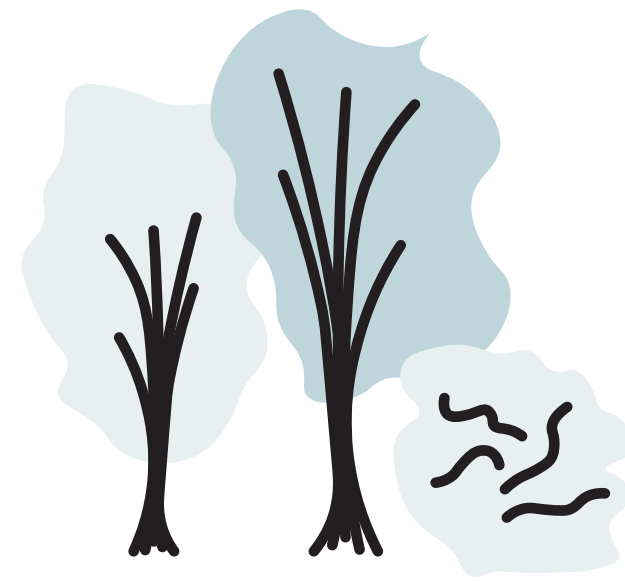

Nature in surroundings



Different outdoor areas

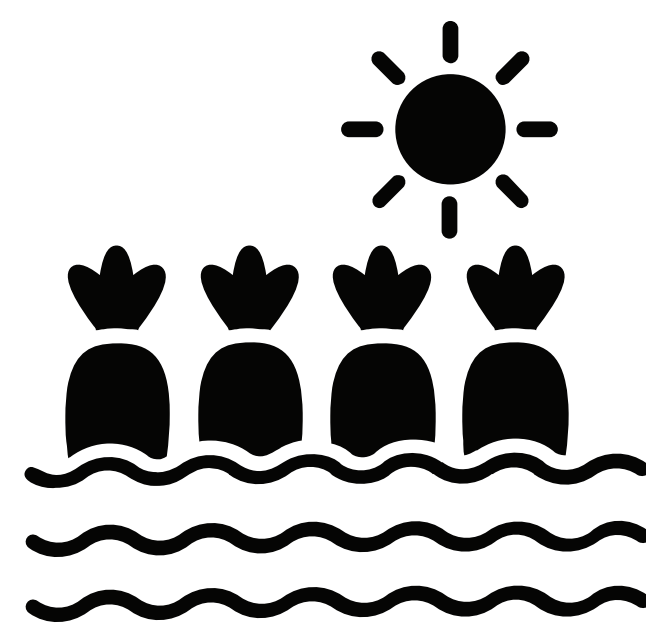

Vegetable garden

Results

guidelines to increase autonomy

Surroundings



Functions in surroundings

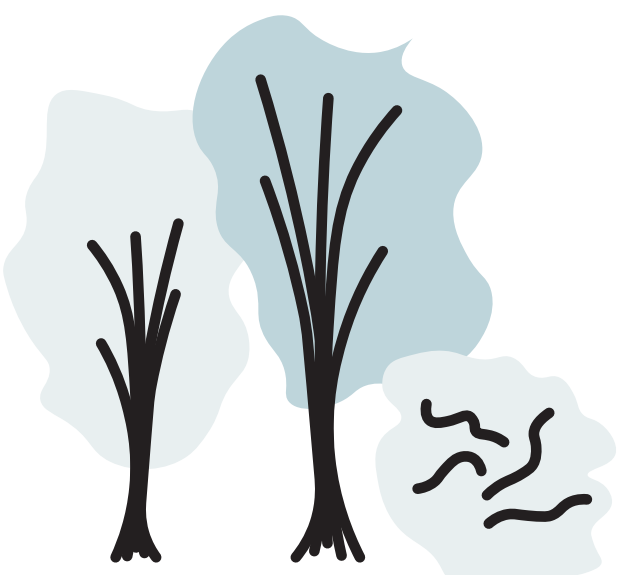

Nature in surroundings



Different outdoor areas

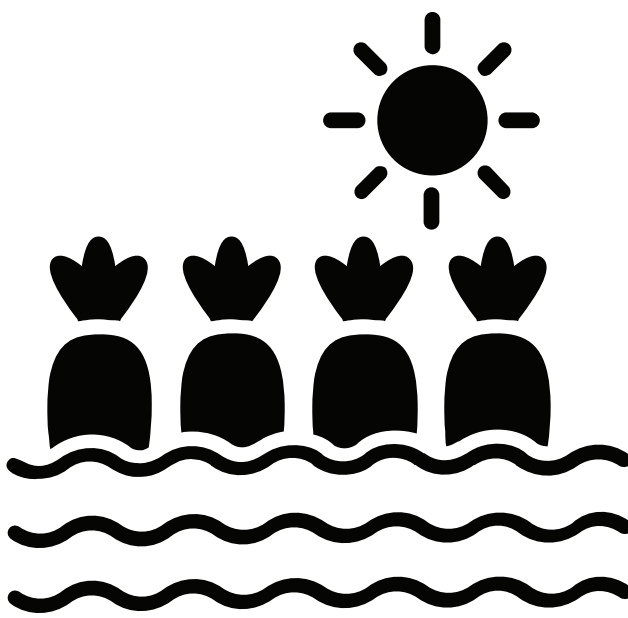

Vegetable garden

Building

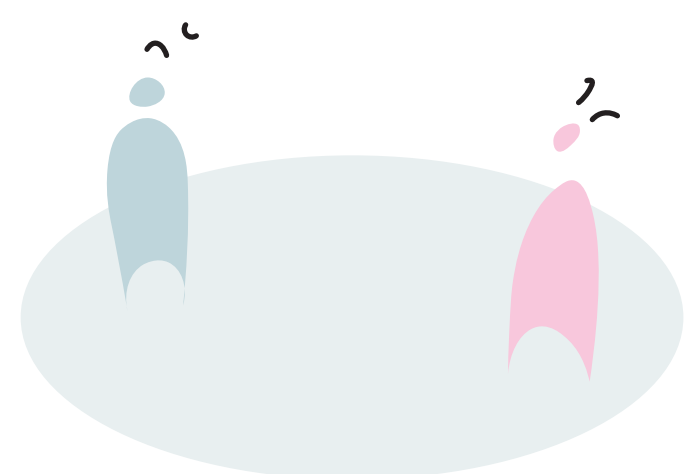

Spaces to meet

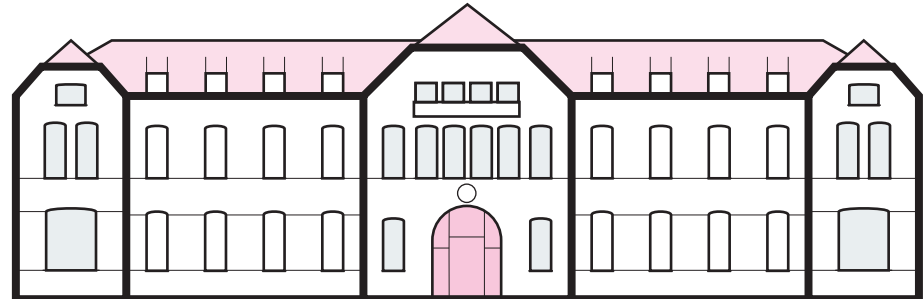

Minimize stigmatization

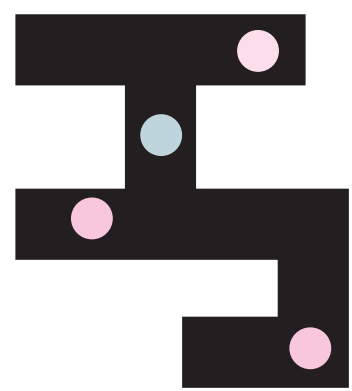

Multiple living rooms

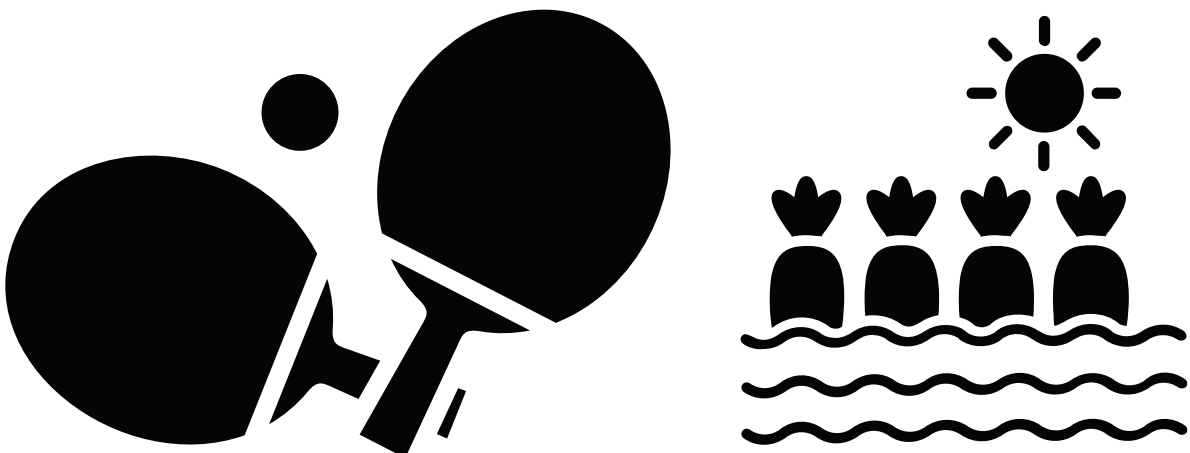

Making activities possible

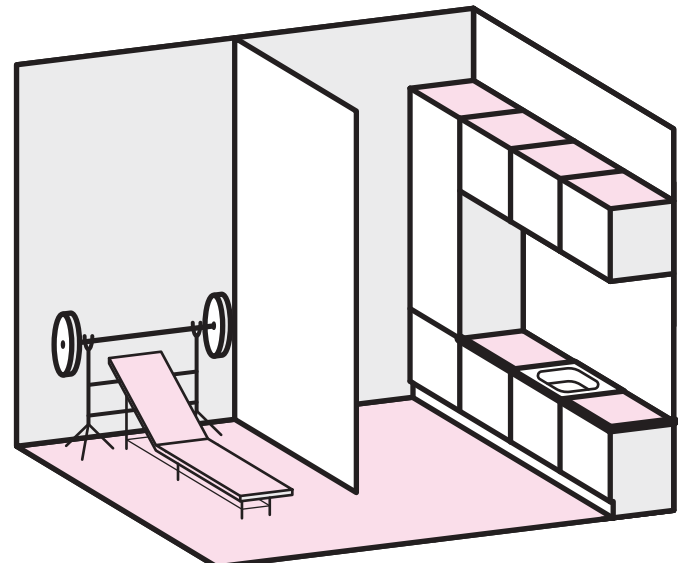

Sports and cooking



Cosy and Safe

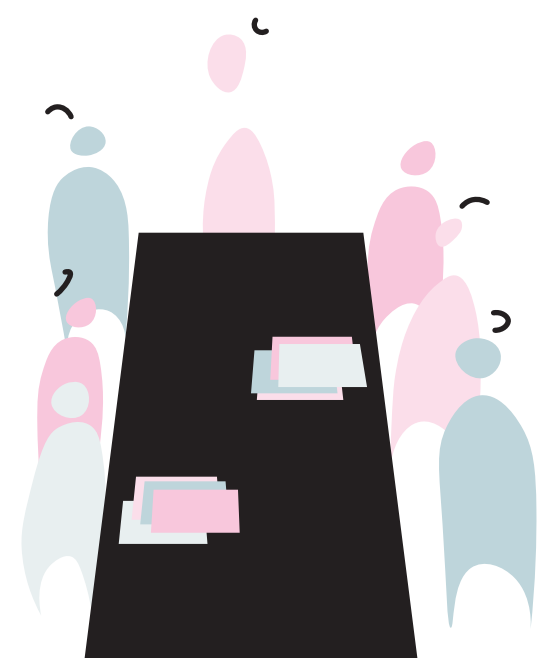

Patient's committee

Results

guidelines to increase autonomy

Surroundings

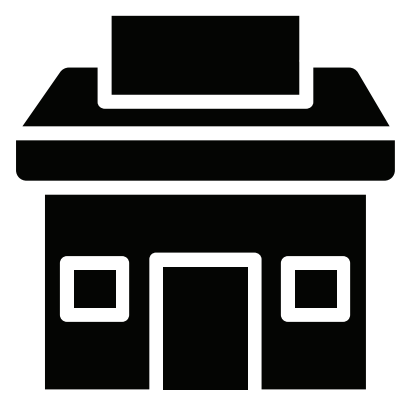

Functions in surroundings

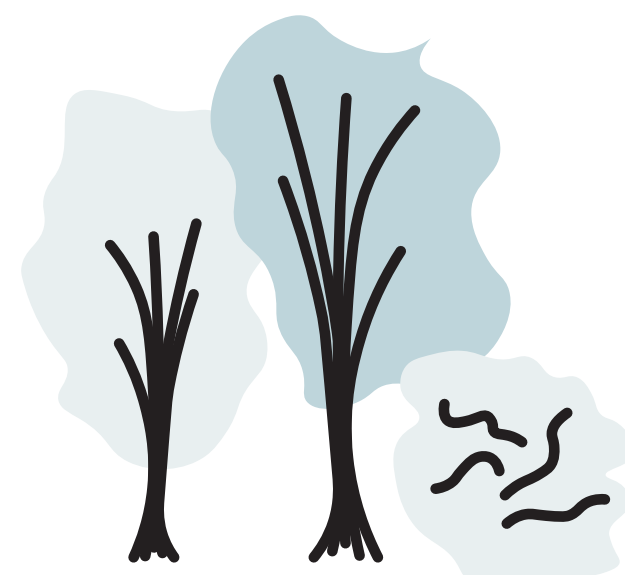

Nature in surroundings



Different outdoor areas

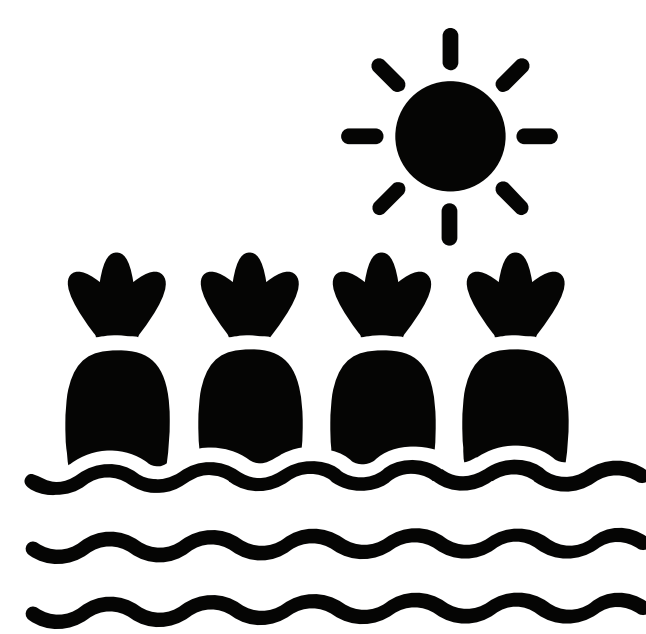

Vegetable garden

Building

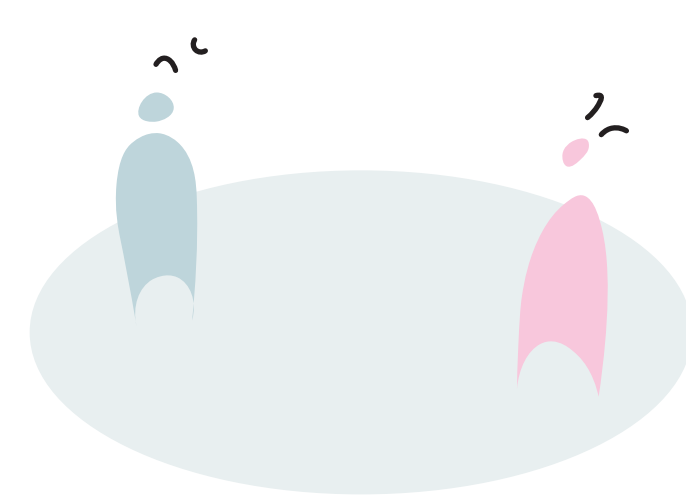

Spaces to meet

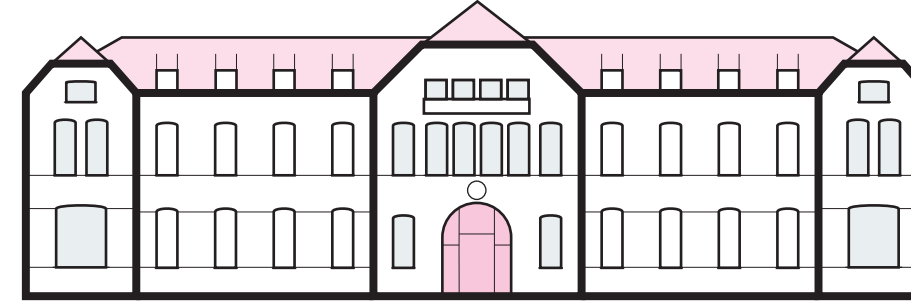

Minimize stigmatization

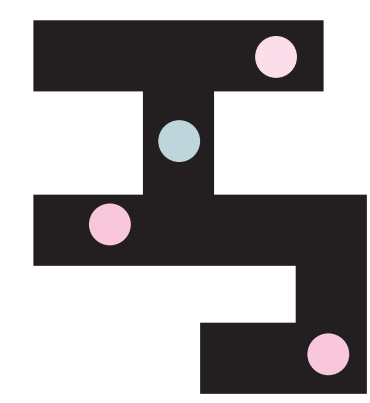

Multiple living rooms

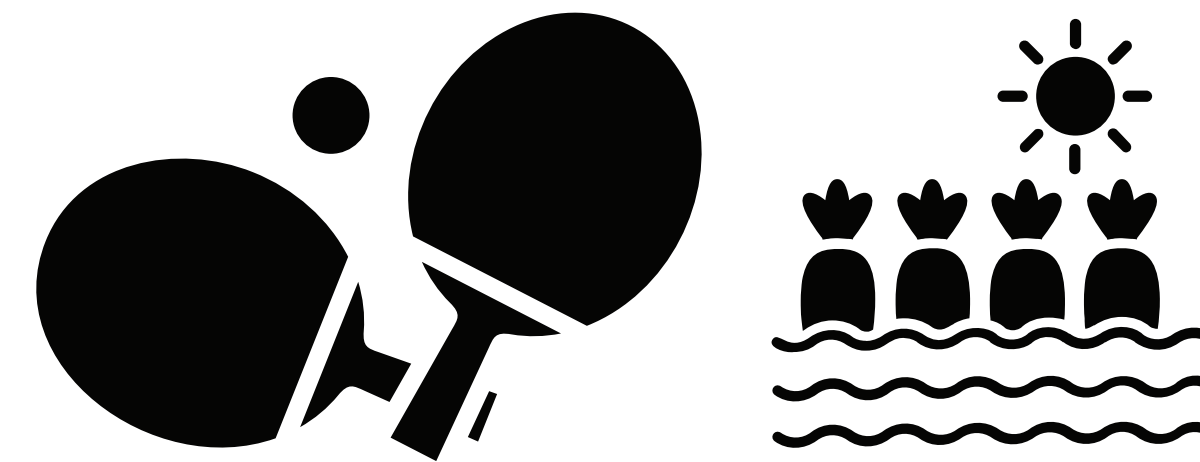

Making activities possible

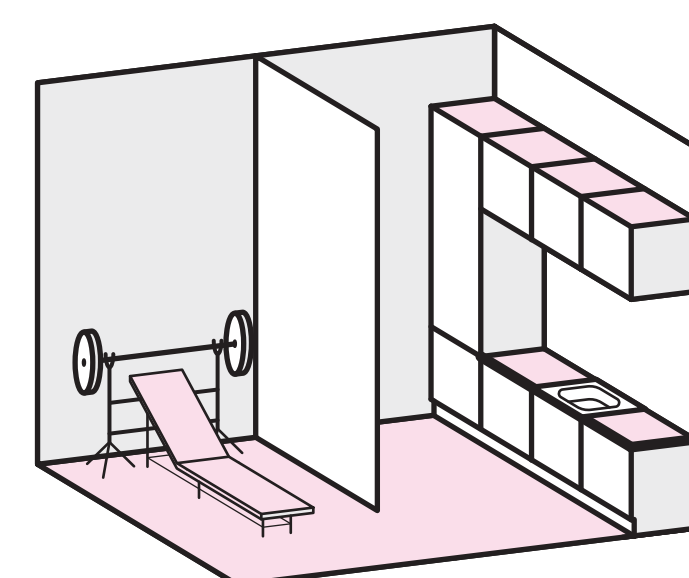

Sports and cooking



Cosy and Safe

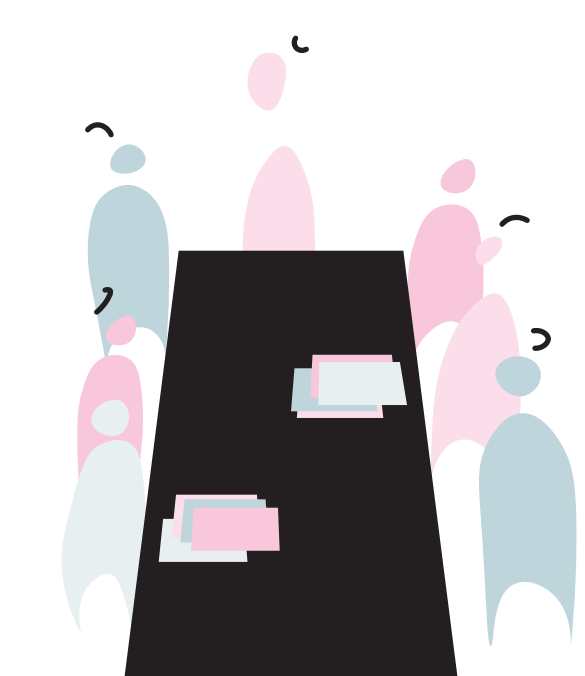

Patient's committee

Private rooms

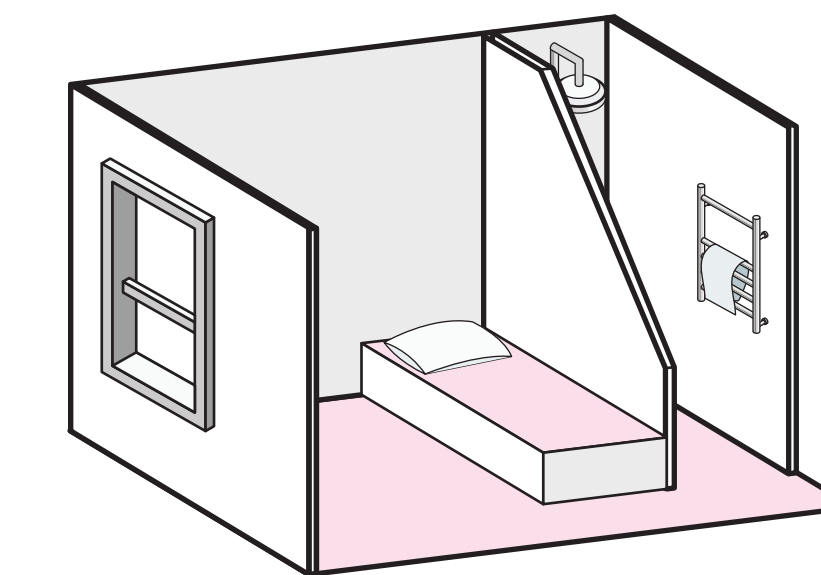

Individual apartments

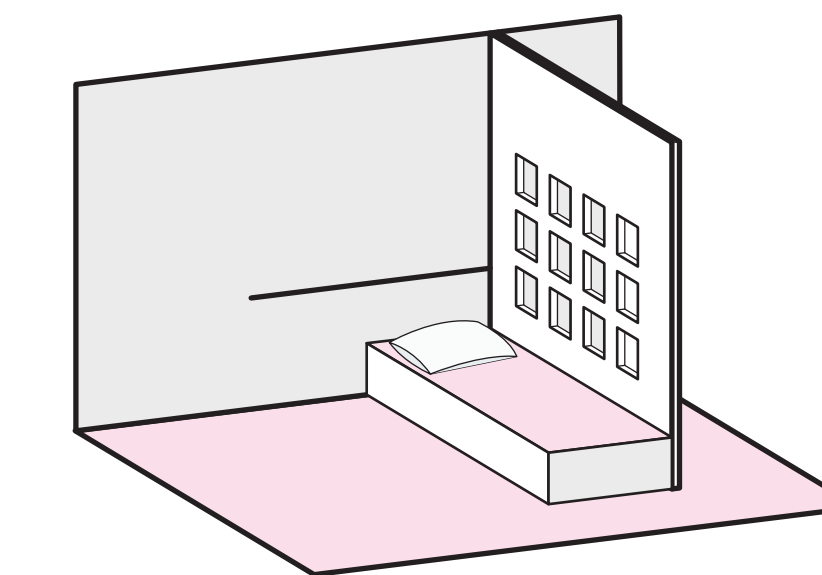

Designed to personalize

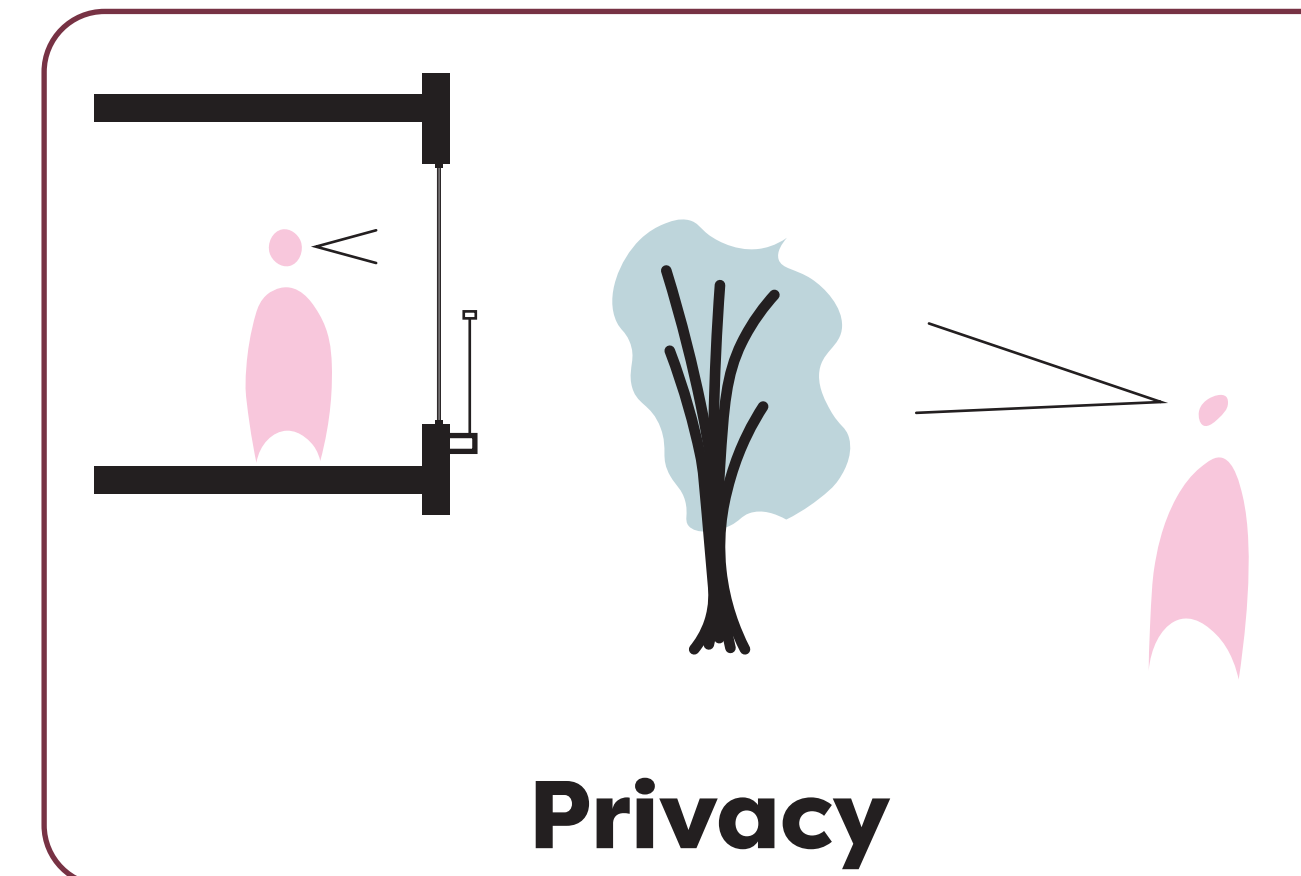

Privacy

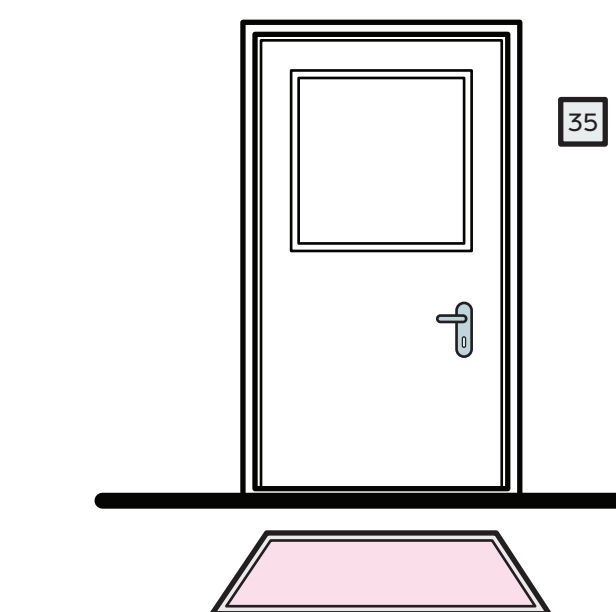

Showing progress



Being able to retreat

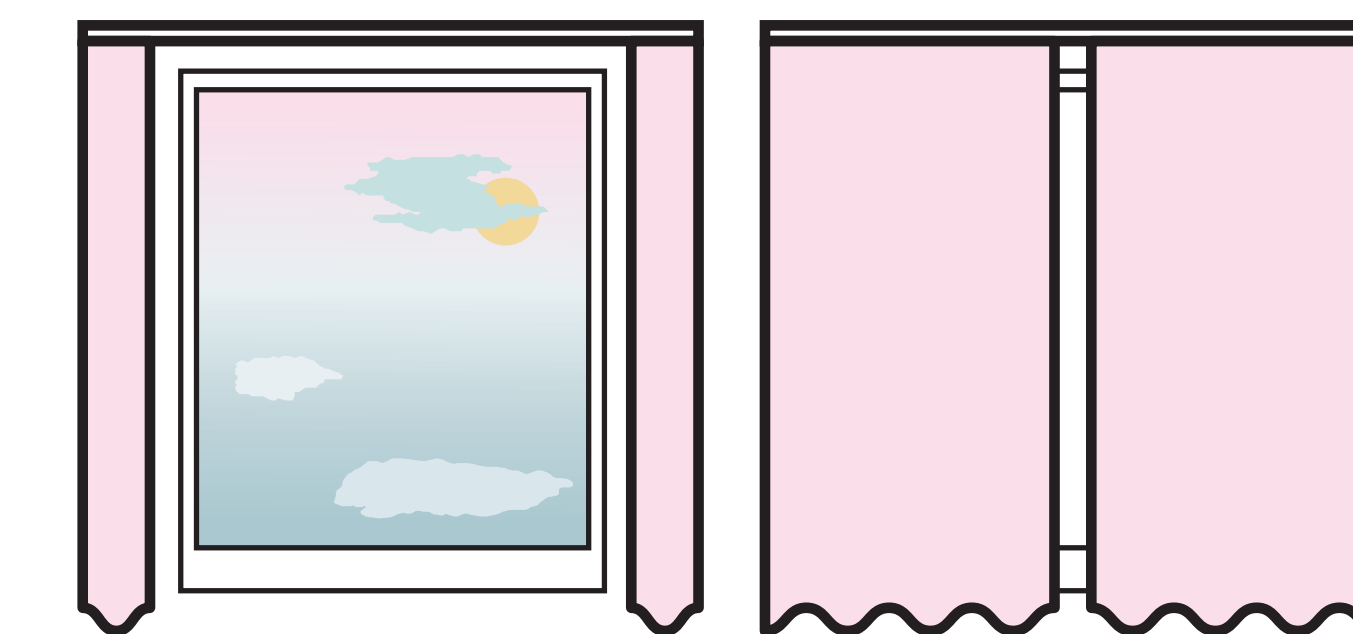

Feeling in control

Results from research

personas



Finley (27)

- Bad psychosis 4 months ago
- Often woke up with nightmares
- Often goes into the city
- Started their job again

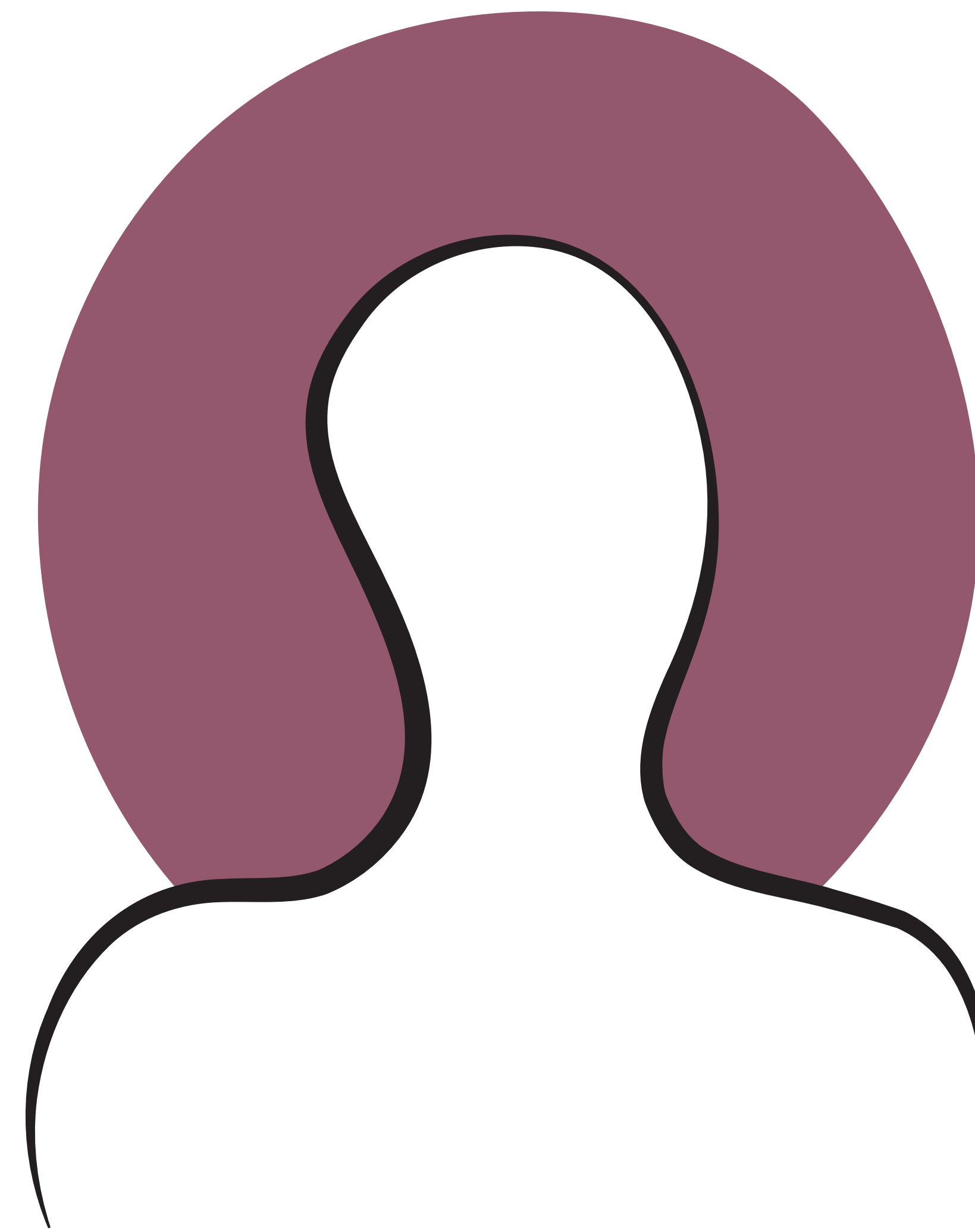

Alex (46)

- He's lived with father until 42
- Was diagnosed with schizophrenia
- Has been admitted for 8 months
- Has started wood working



Mary (65)

- She divorced four years ago
- Has struggled with bipolar disorder
- Was discharged one year ago
- She now visits the walk-in daycare

Design

Programme relations

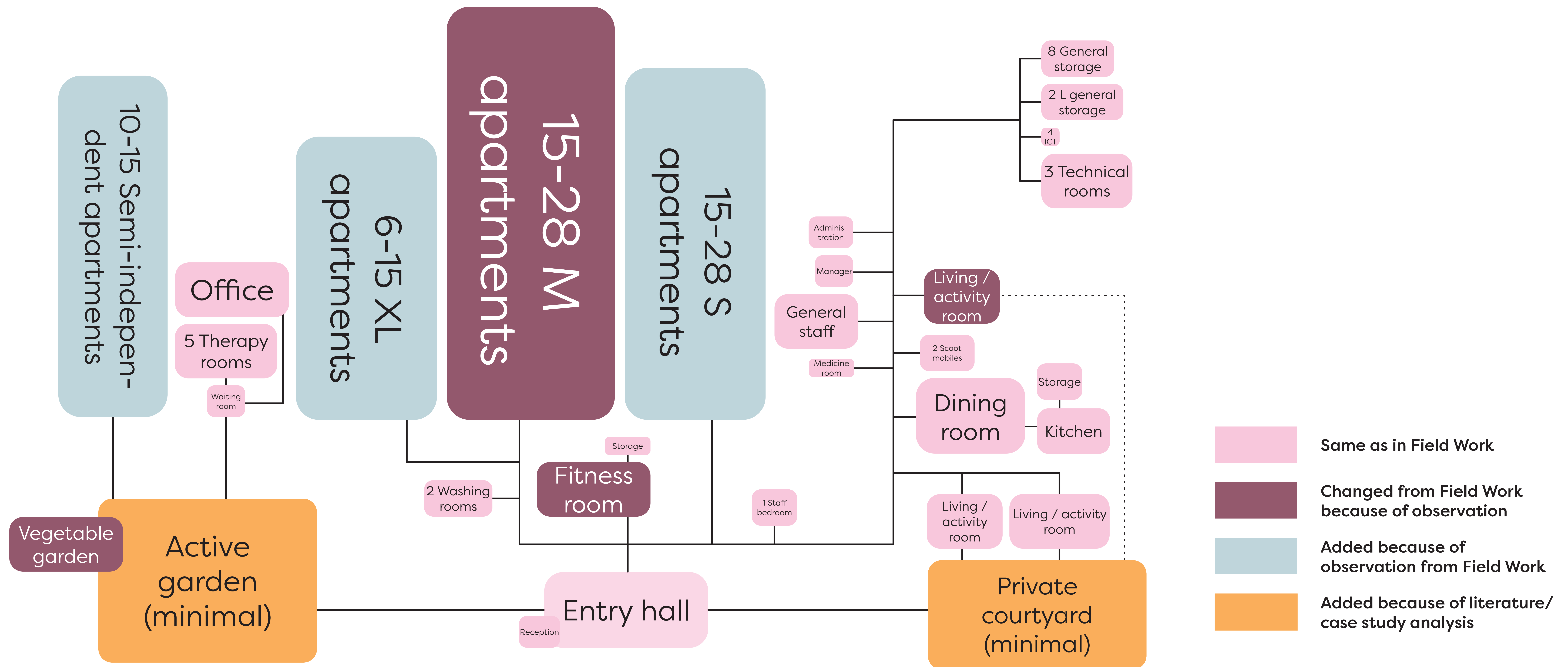

Site

Laak Den Haag | Julianapark Rijswijk

N ↑ 0 1 km

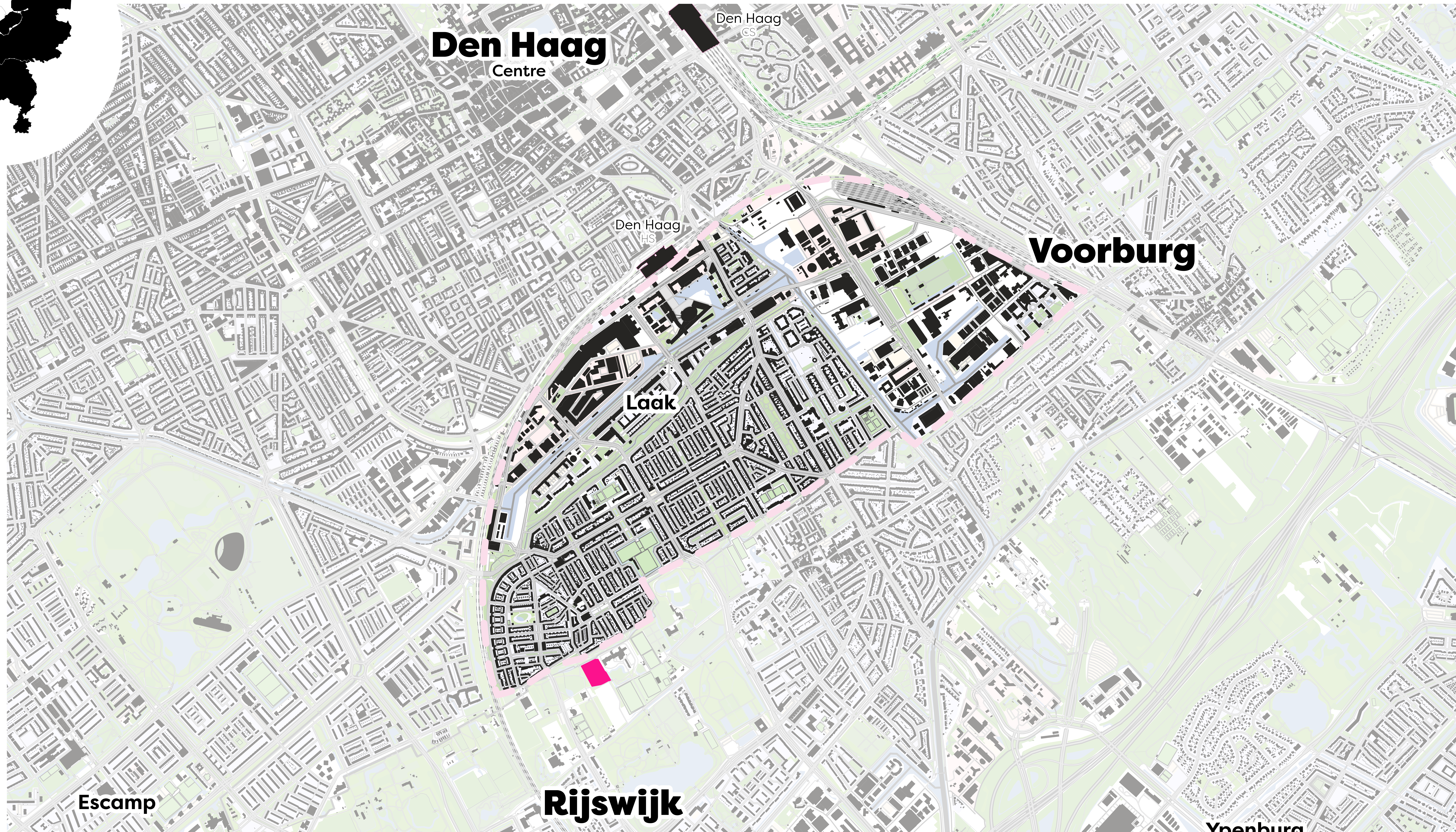

Amenities

Public Transport | 5 and 15 minute city

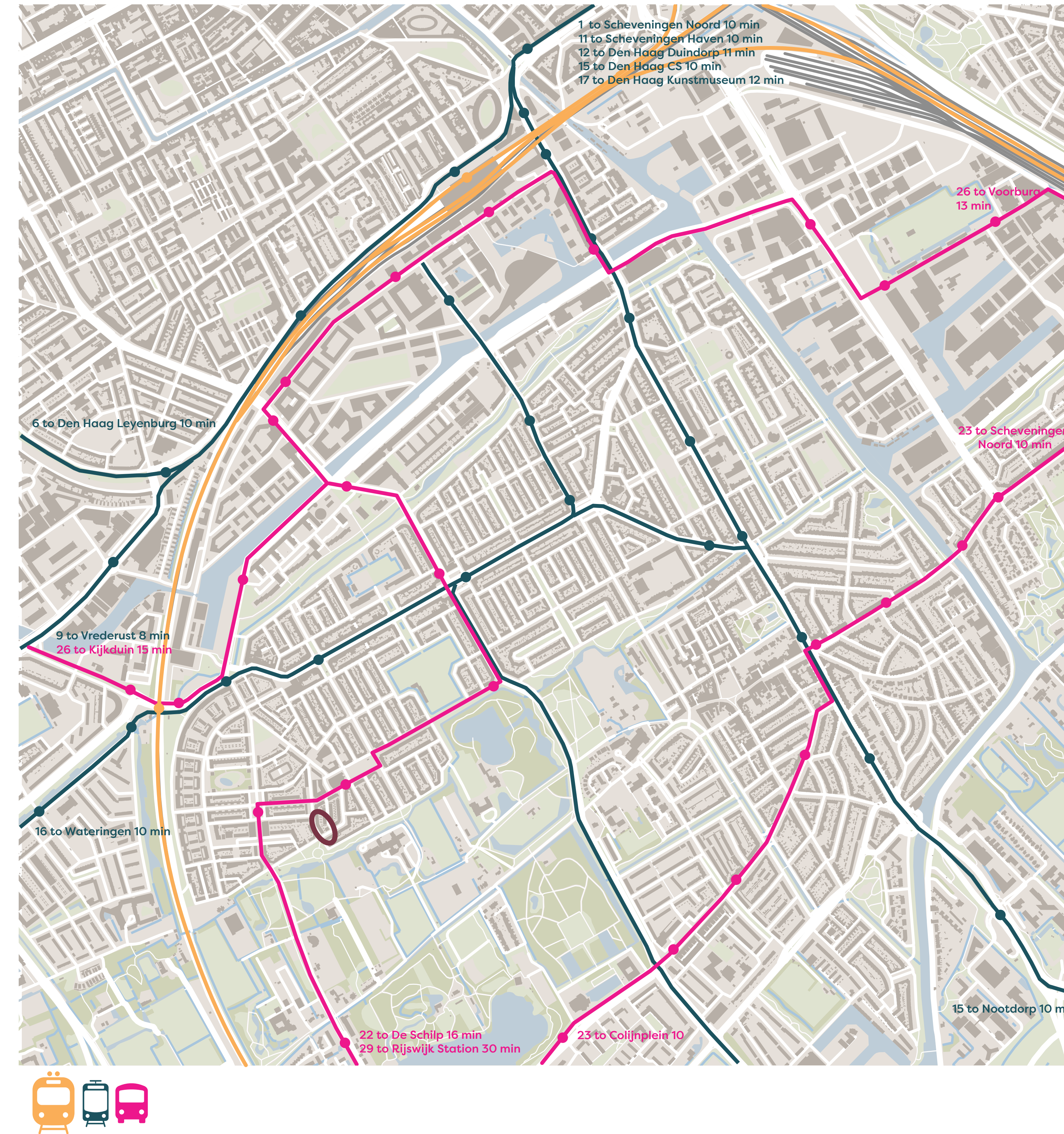
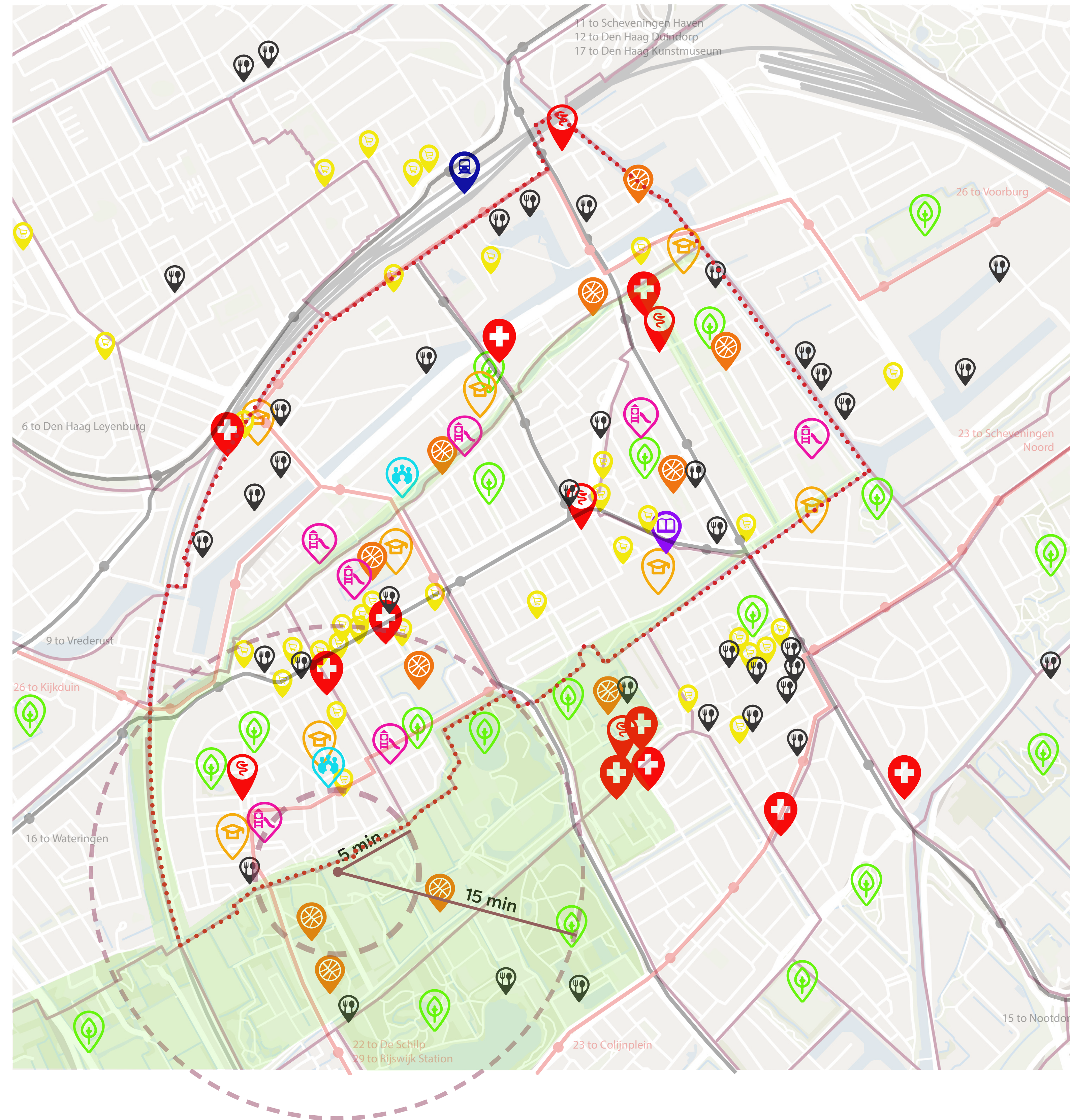

- | | | |
|--------------------|-------------------------------|------------------------------------|
| Main train station | Playground | Restaurant, Cafe (Not fast food) |
| House doctor | Primary school | Big parks and green areas |
| Pharmacy | Sports area | |
| Library | Park | |
| Community centre | Shop (grocery and drug store) | |



Site analysis

Existing site



N ↑ 0 800 m

Masterplan

New site

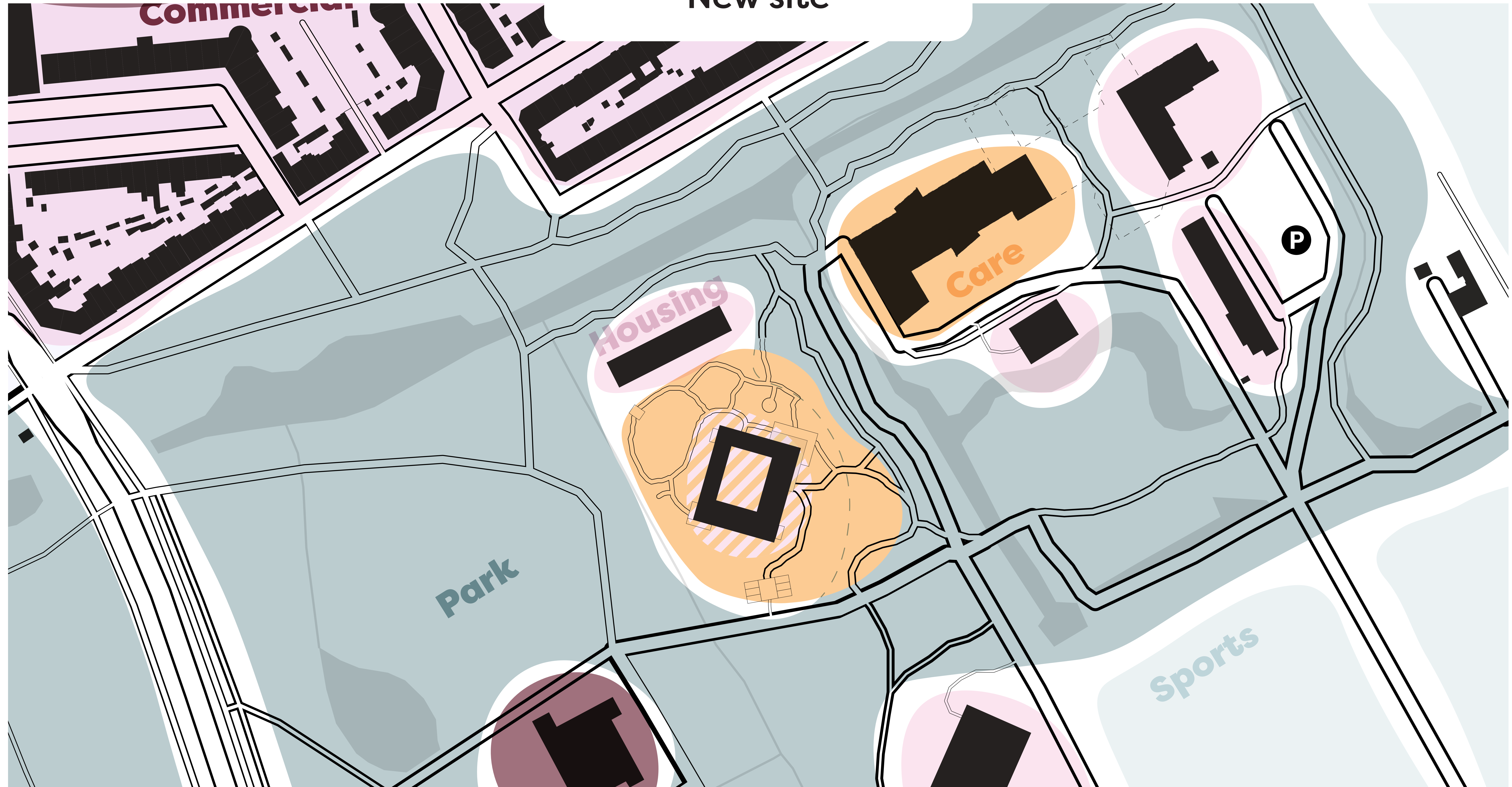

Building shape

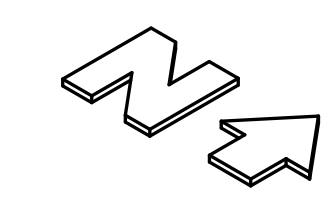
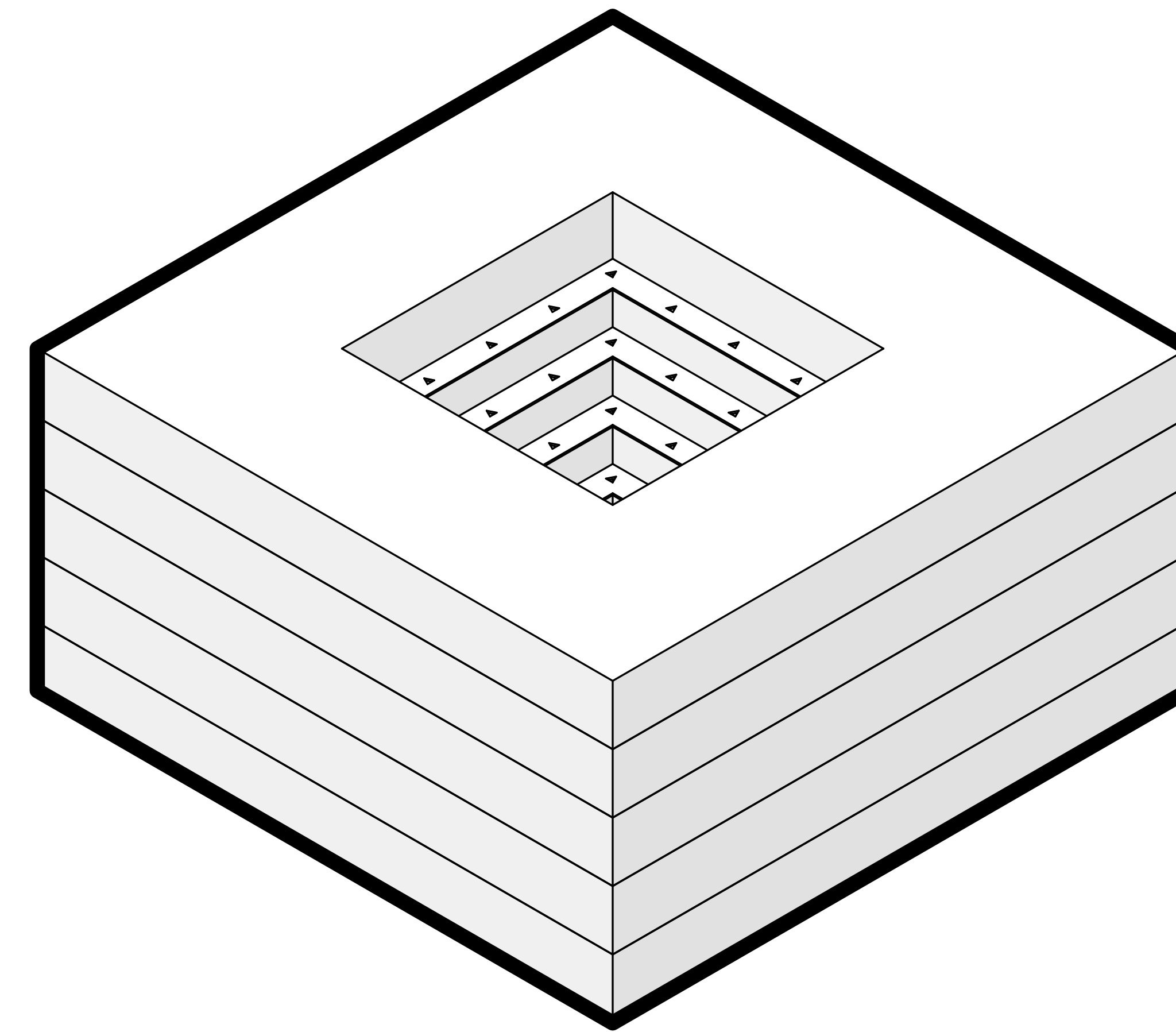

ring of apartments around
atrium

Building shape

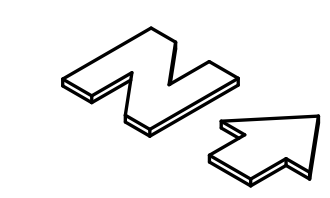
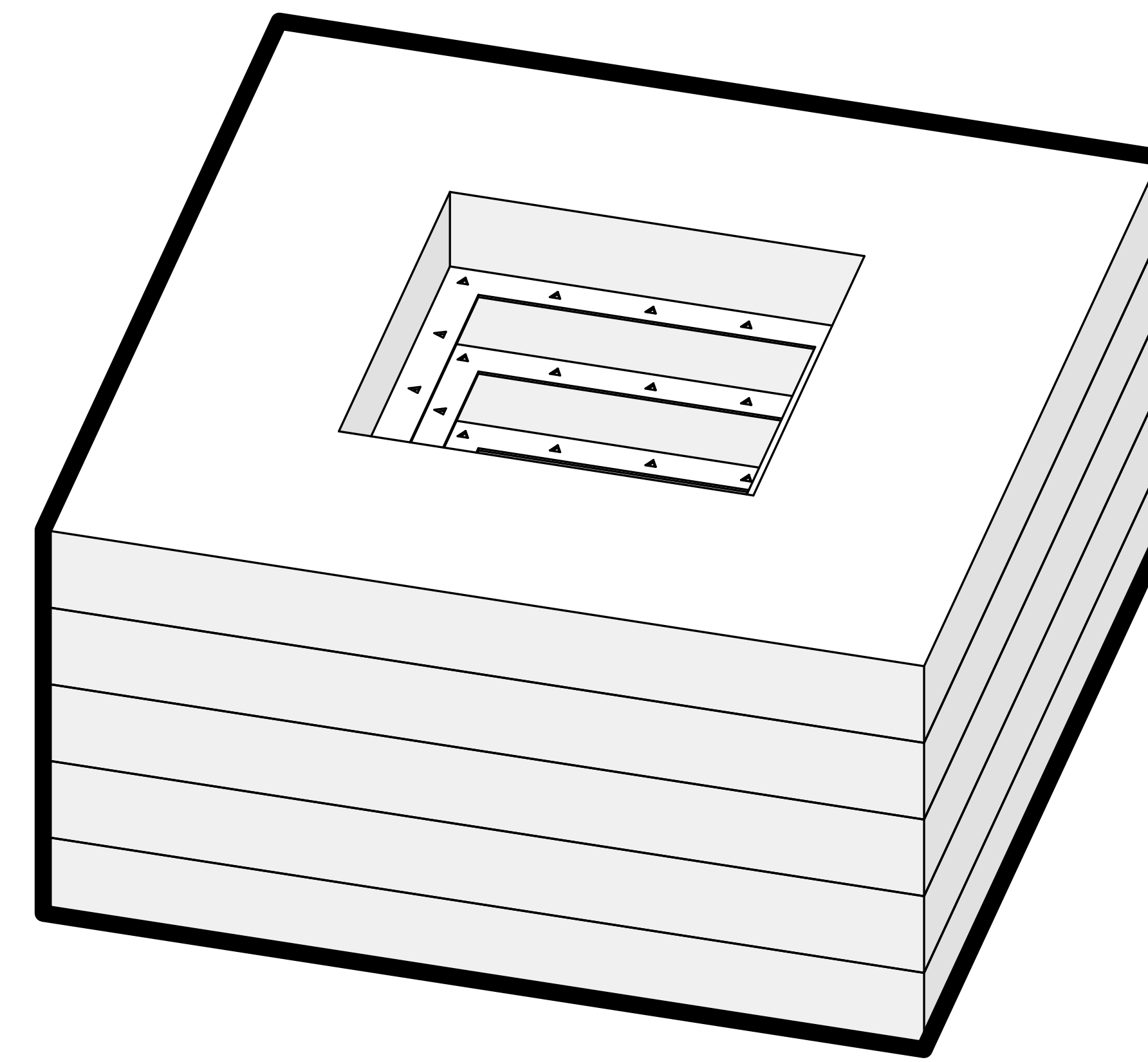

rotated to not have a
north-facing side

Building shape

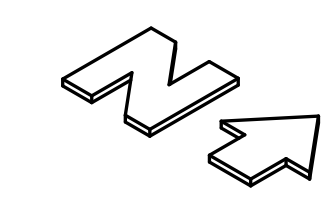
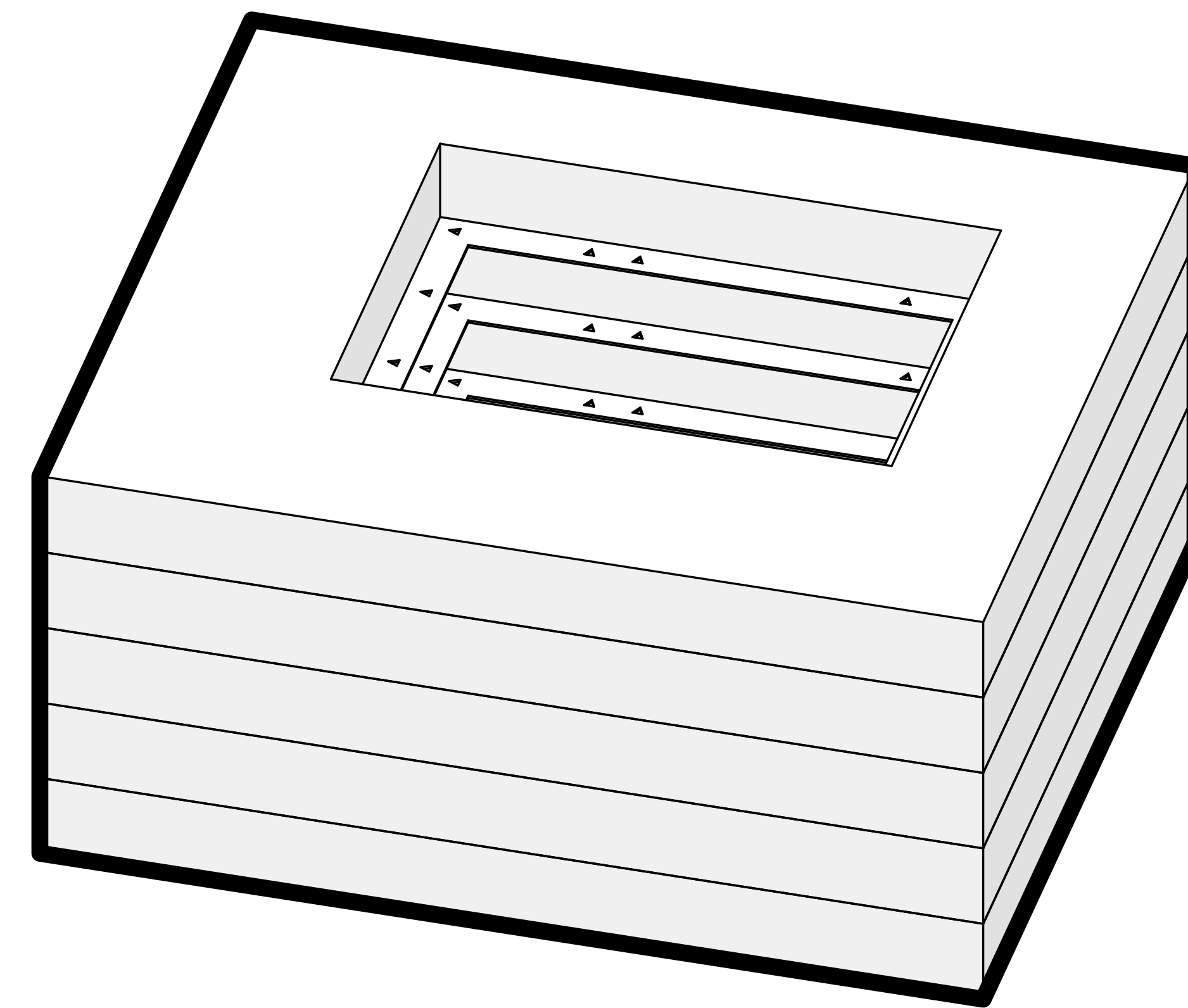

ring changed in depth for
differentiation

Building shape

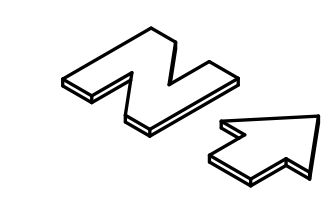
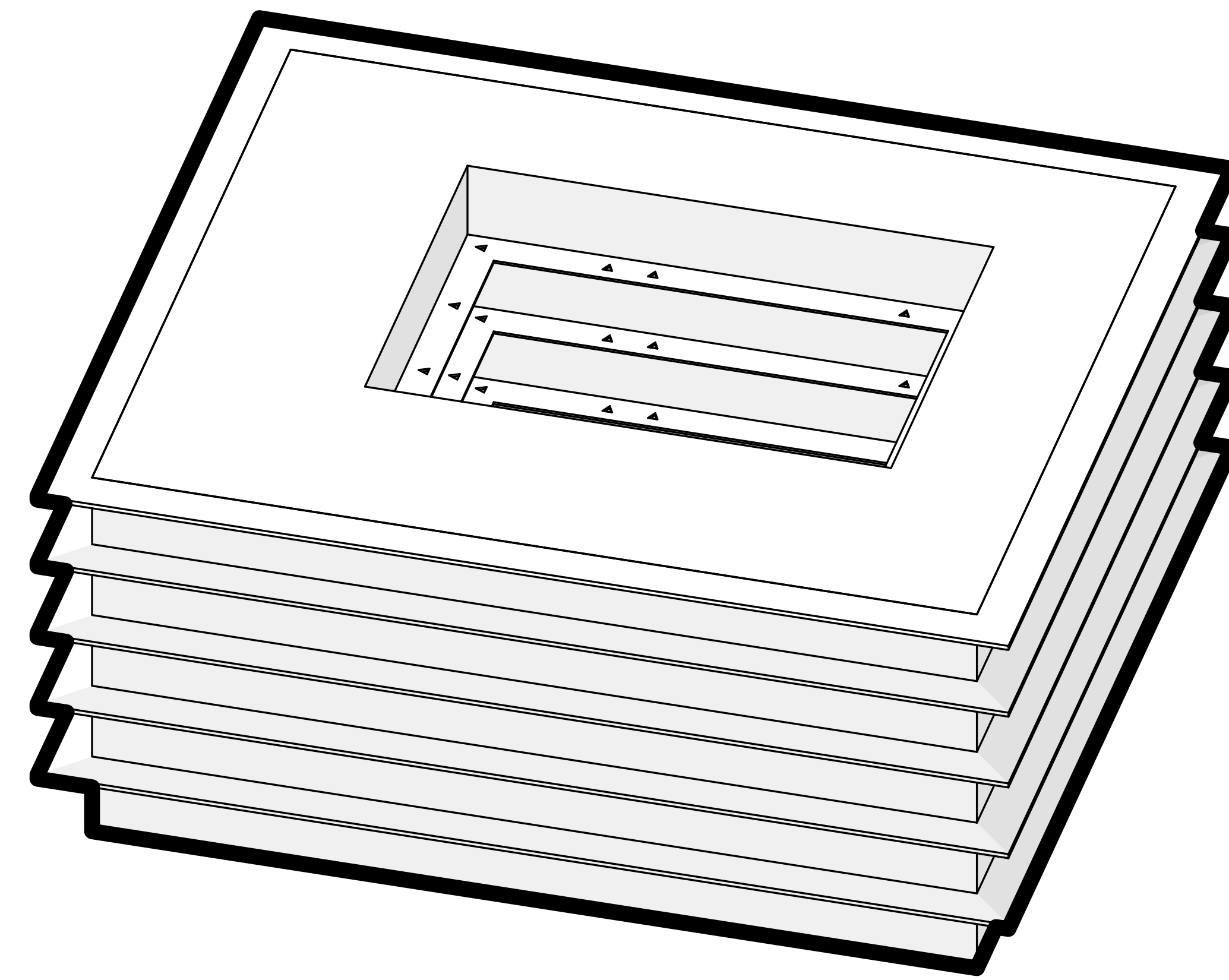

added balconies

Building shape

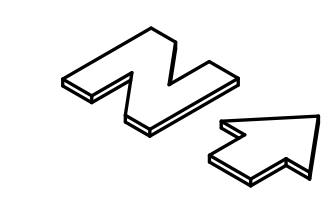
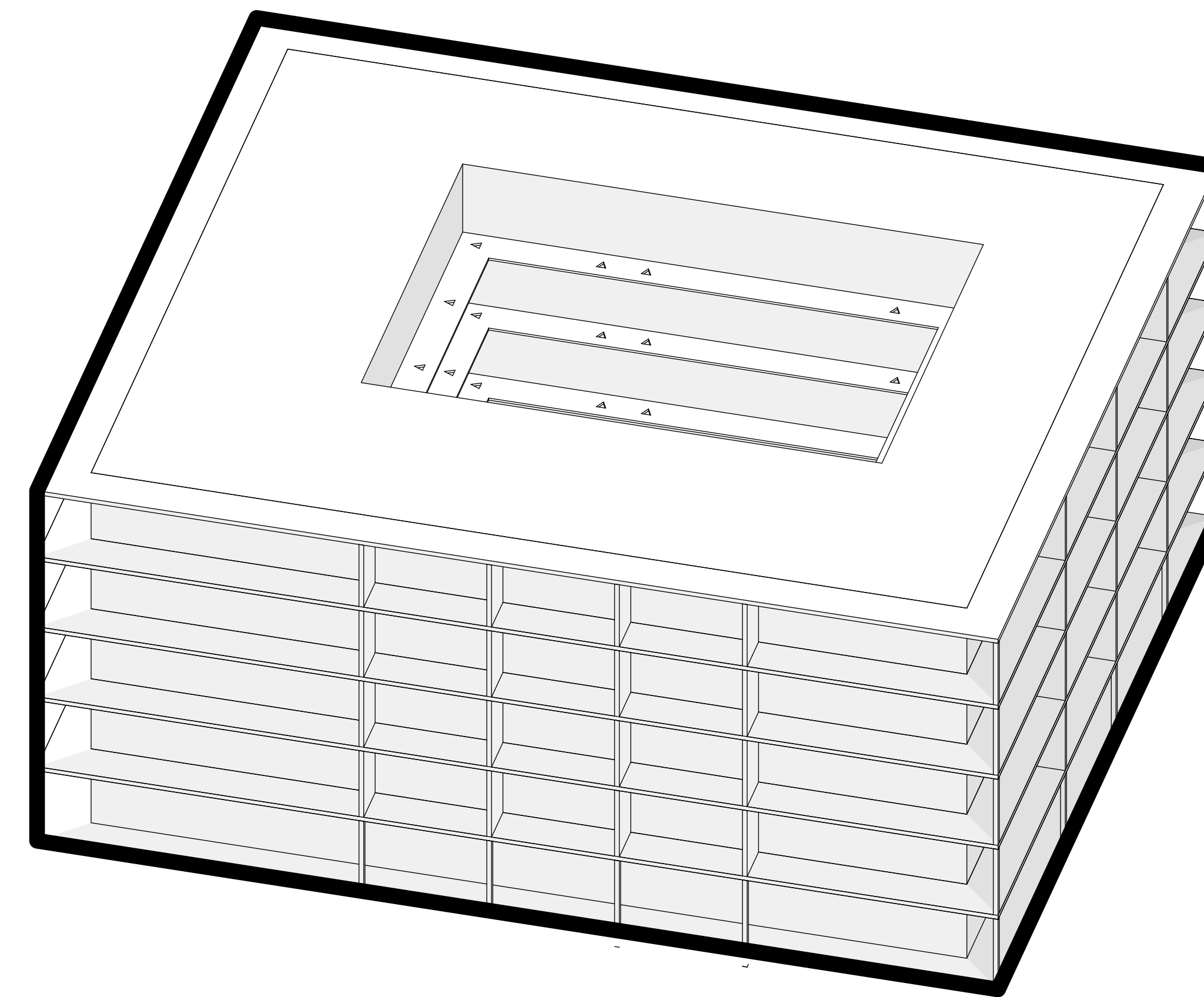

frame distinguishing
apartments

Building shape

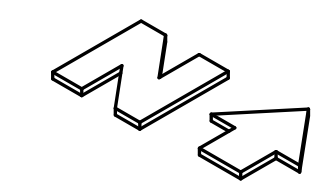
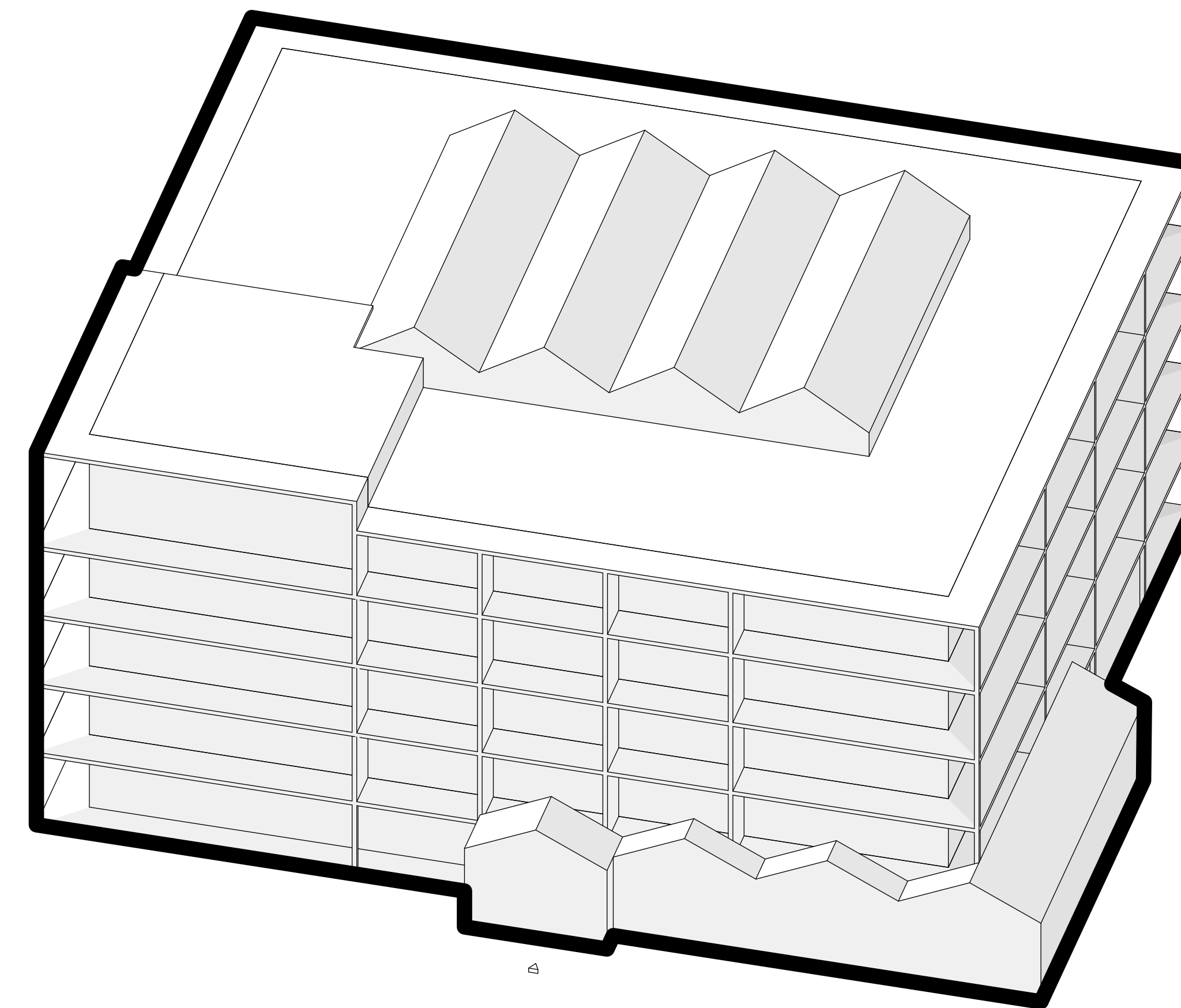

added additional shapes

Functions

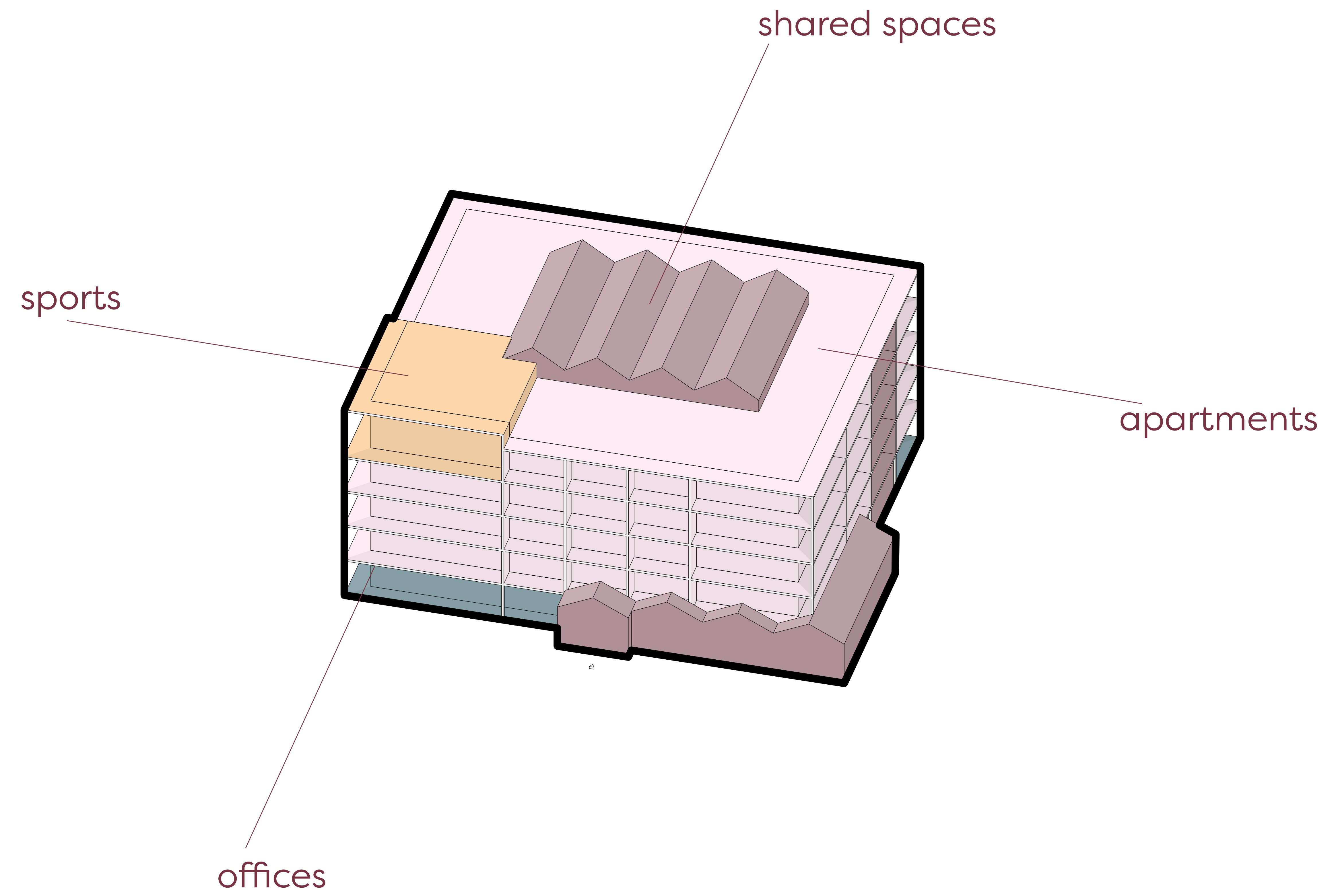

Design

Site and Garden



Placement on site

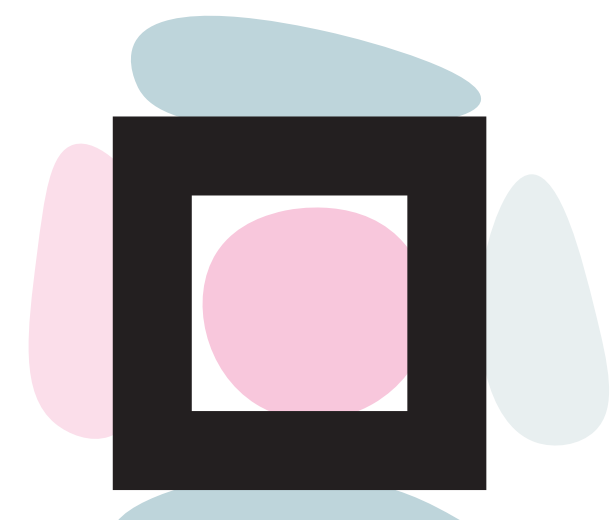

Different outdoor areas

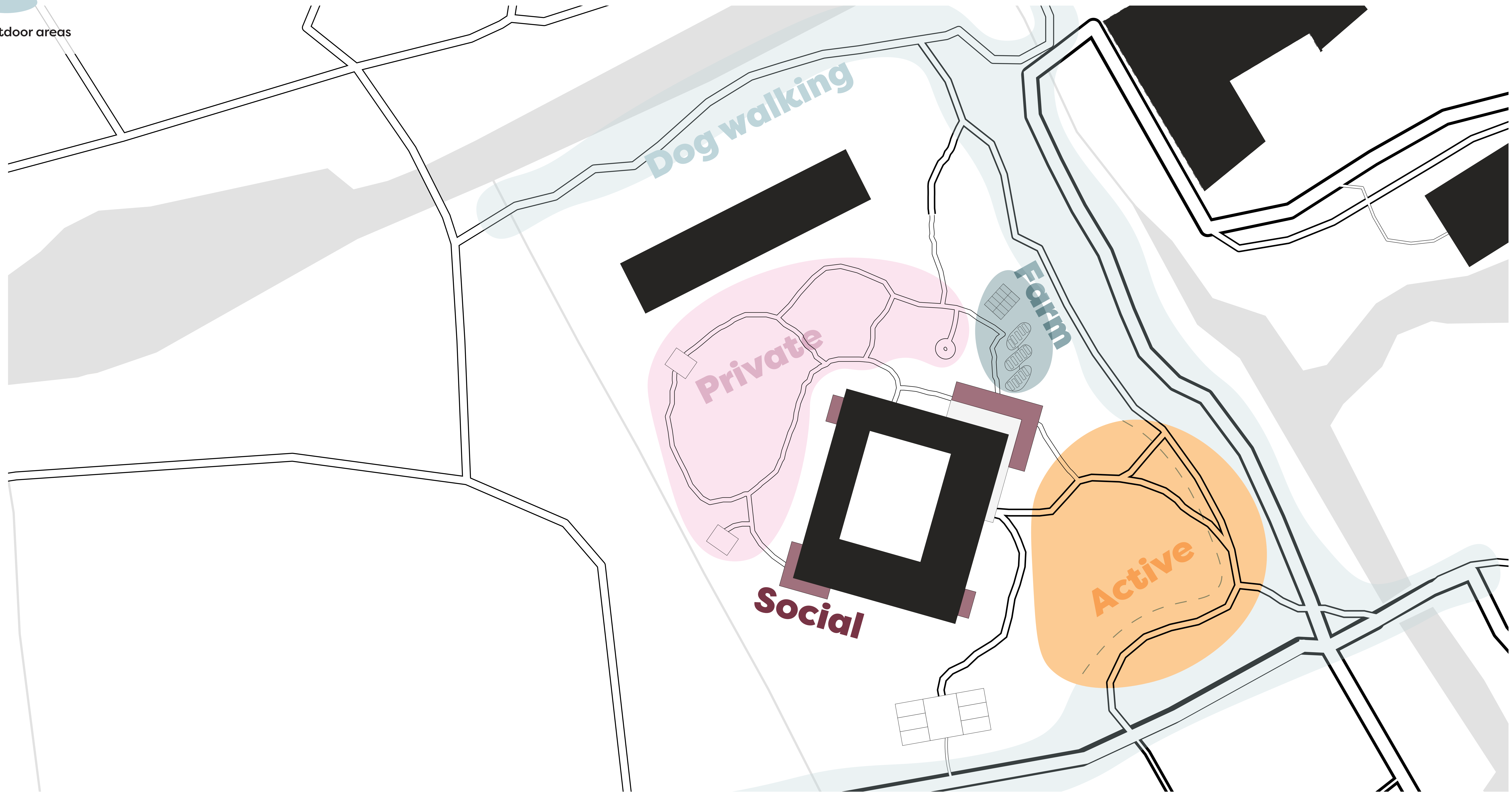

N ↑ 0 400 m

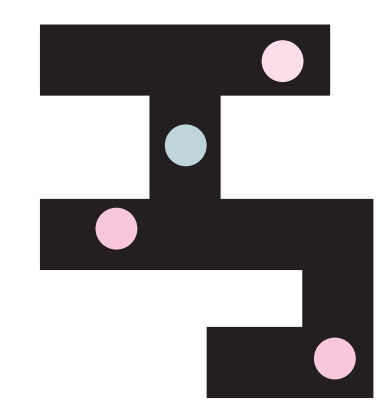
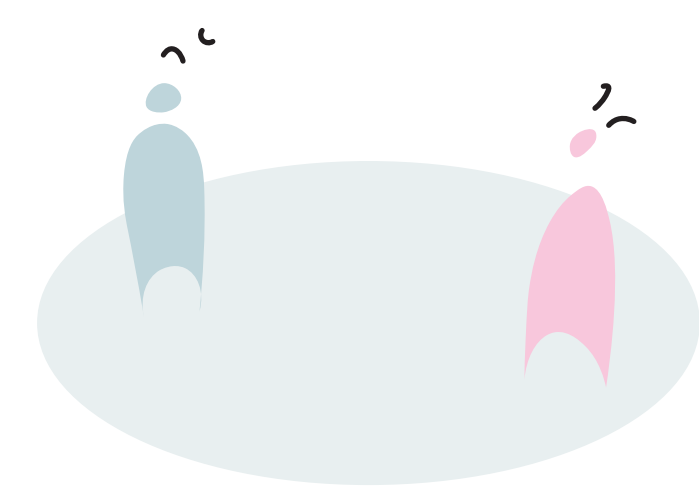

Floor plan 0

Spaces to meet

Multiple living rooms

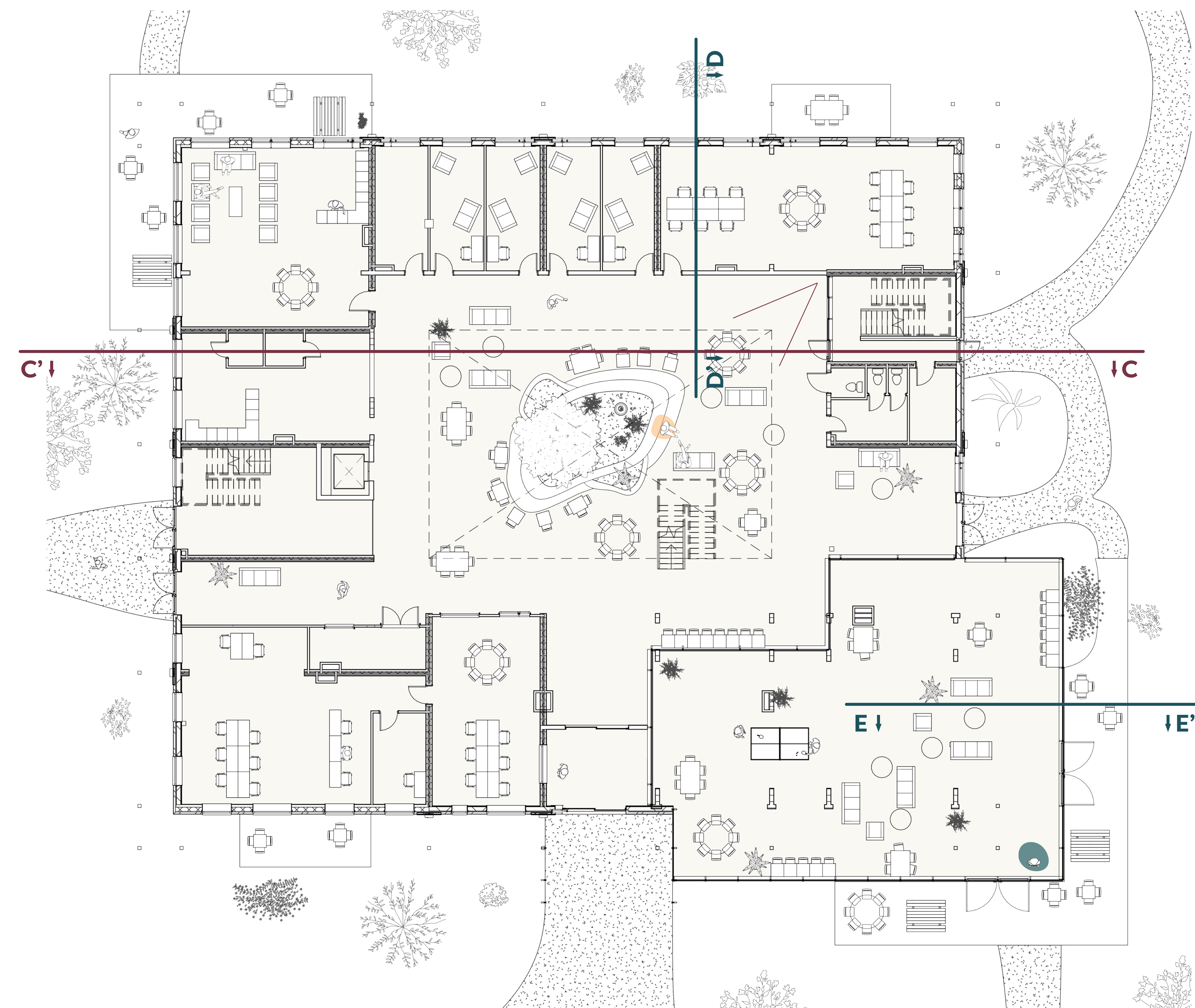

Floor 0 **N** → 0 ——— 15 m

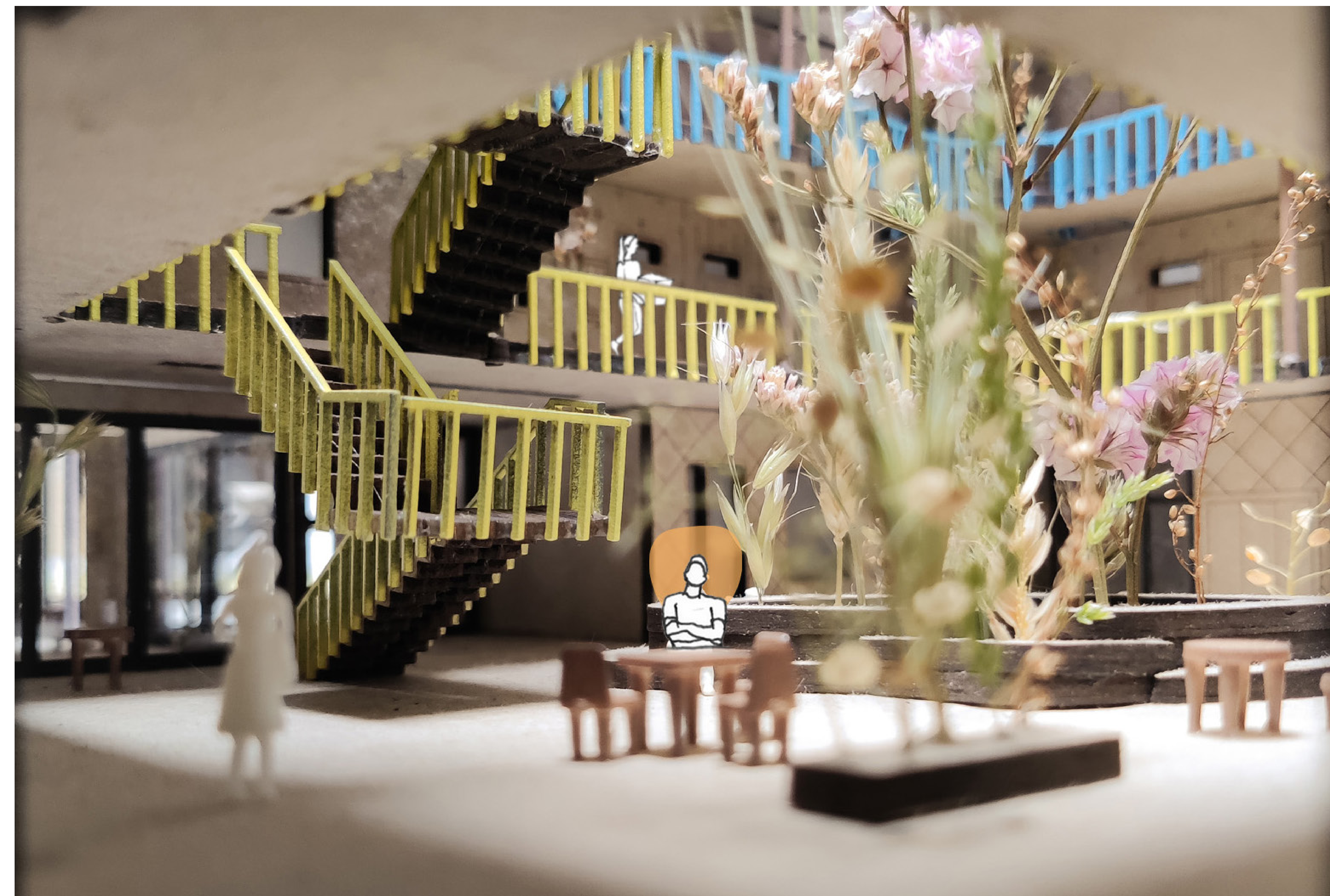

perspective restaurant and entry

Mary's favourite spot



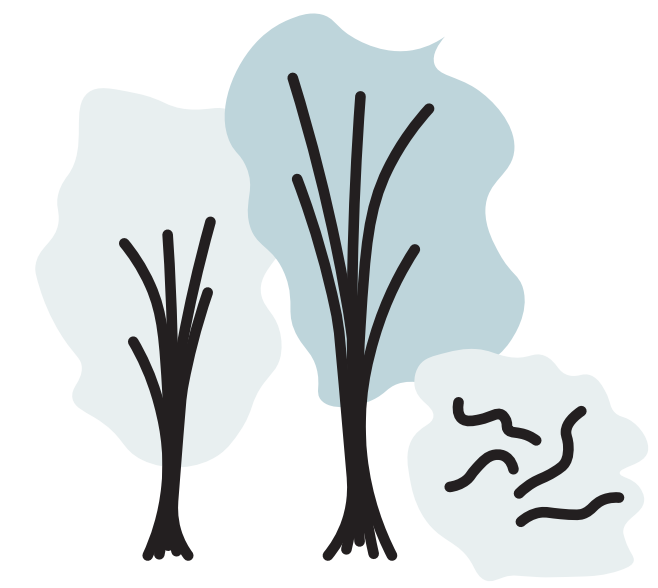

Nature in surroundings

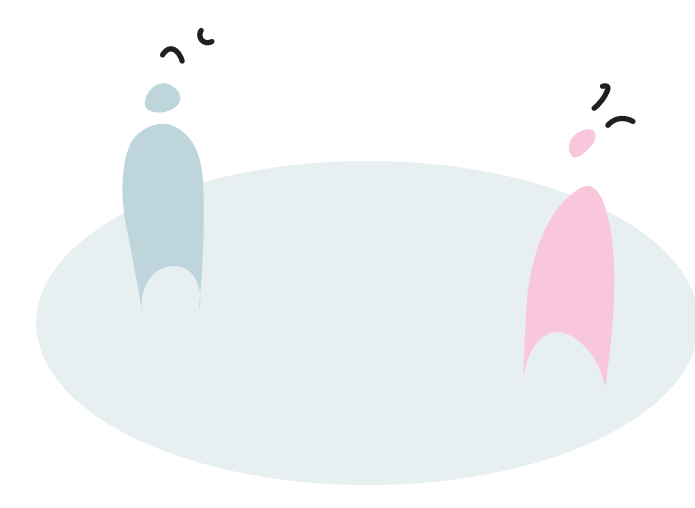

Spaces to meet

Mary's favourite spot

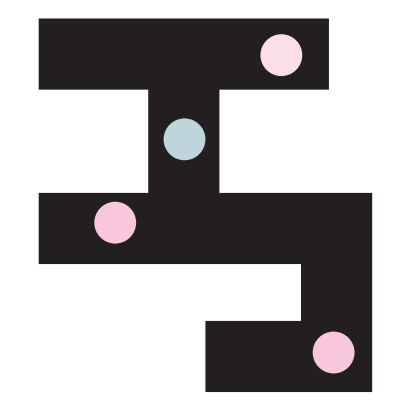

Multiple living rooms

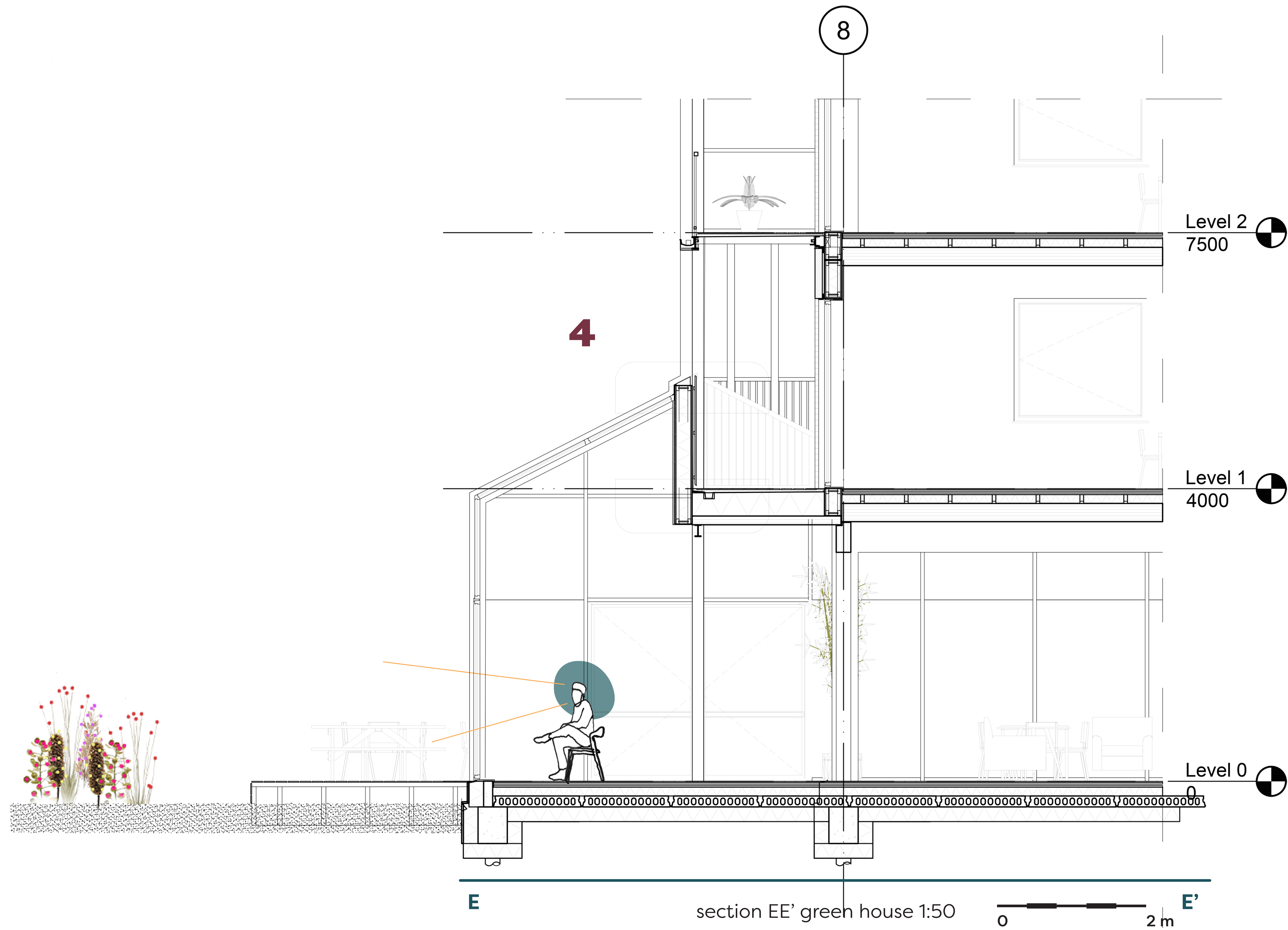

3

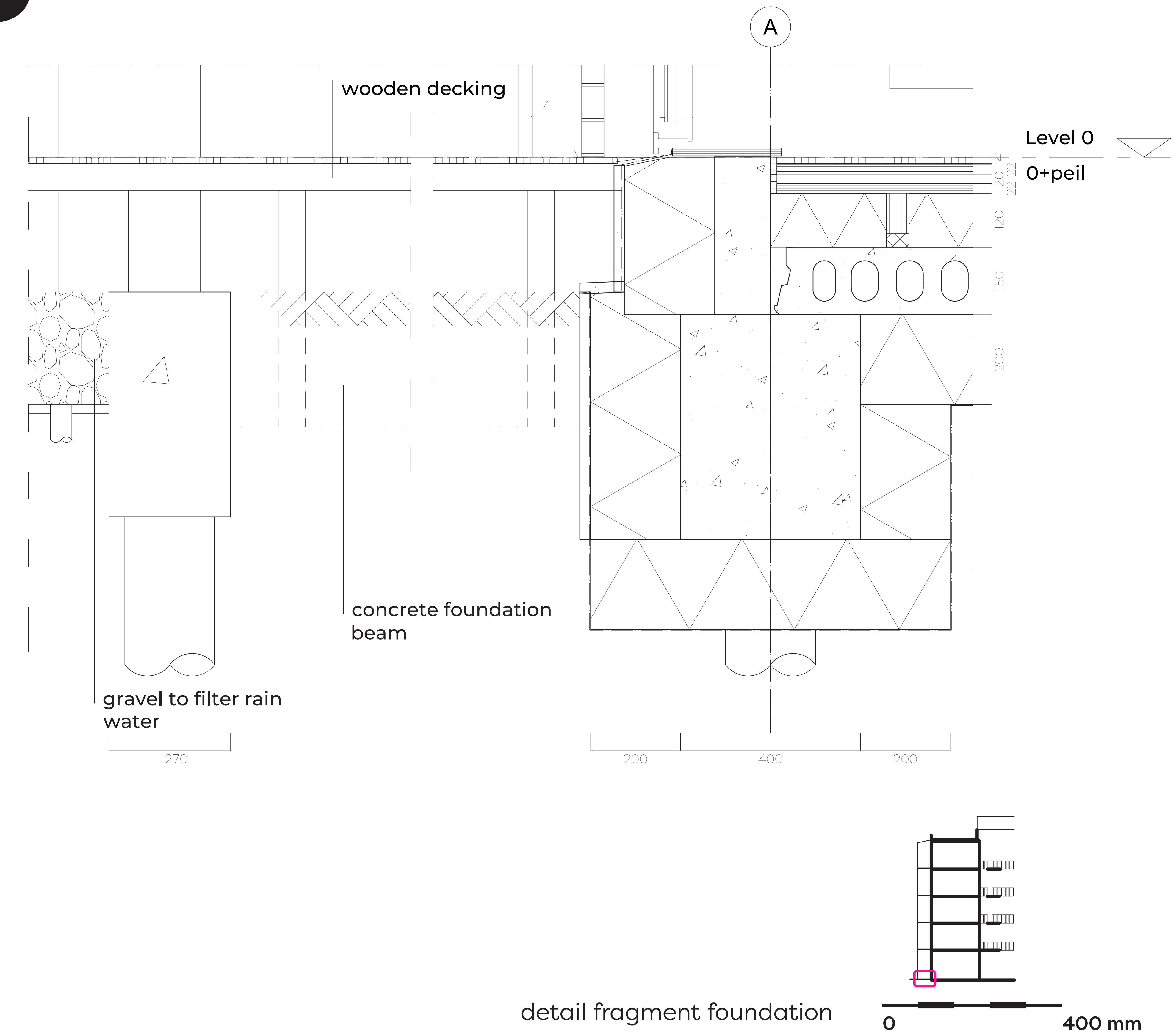

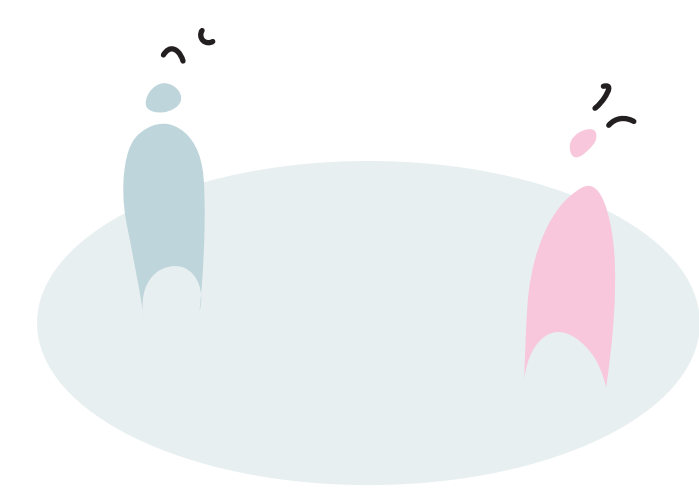

Spaces to meet

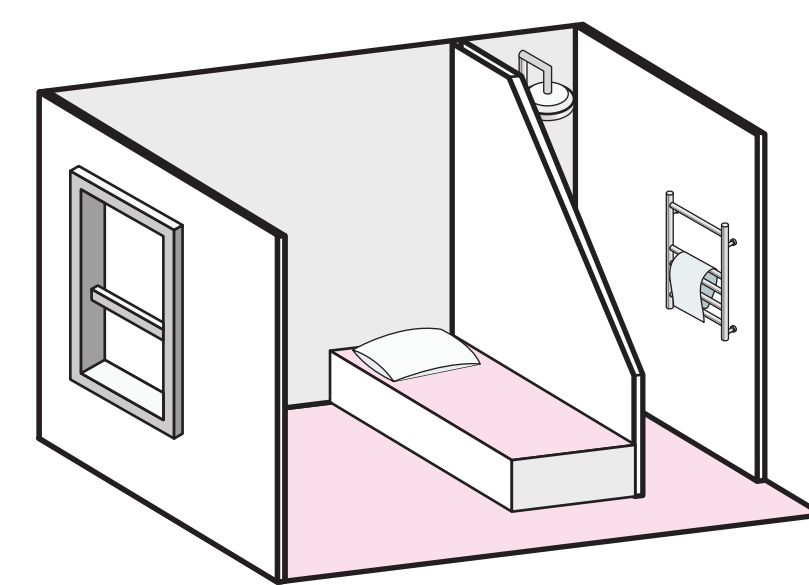

Individual apartments

Floor plan 2



Being able to retreat

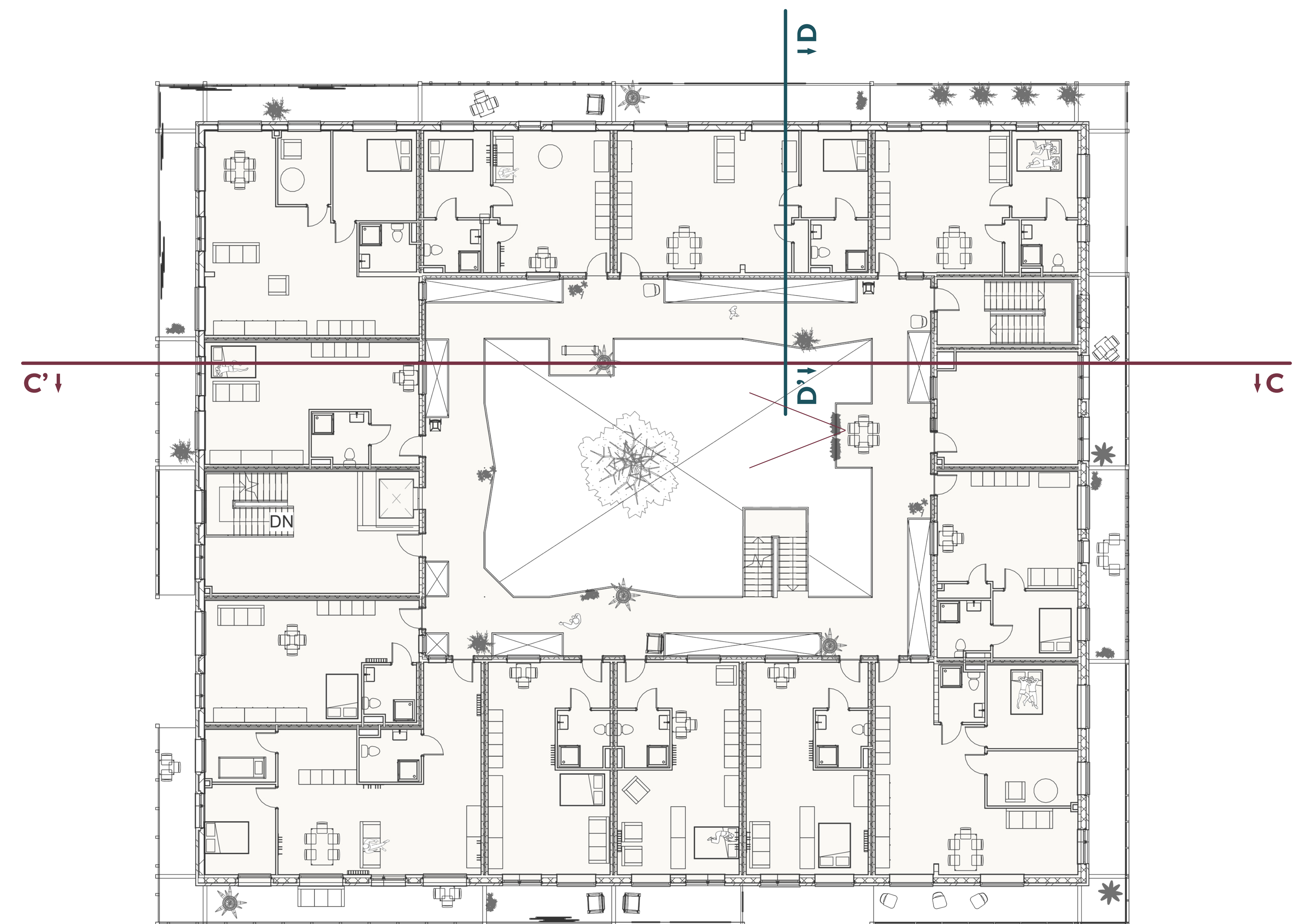

Floor 2 **N** → 0 ——— 15 m



overview atrium



Alex's favourite spot



Section C-C'



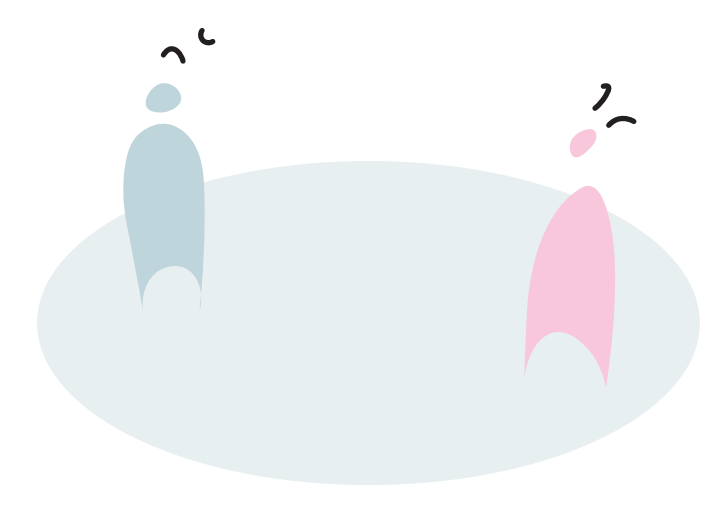

Spaces to meet

Spaces to meet

within the atrium

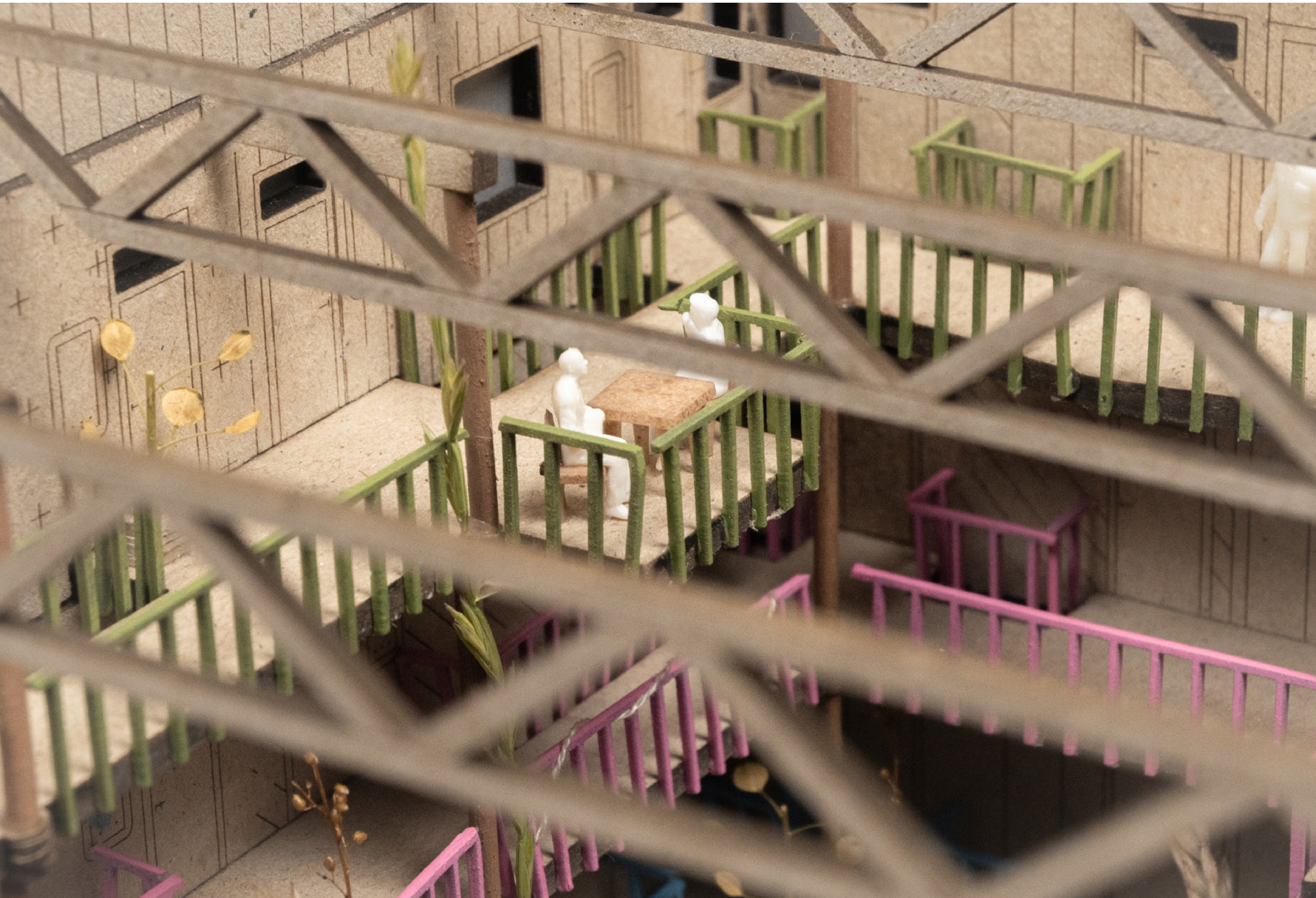

Front door

Personalization



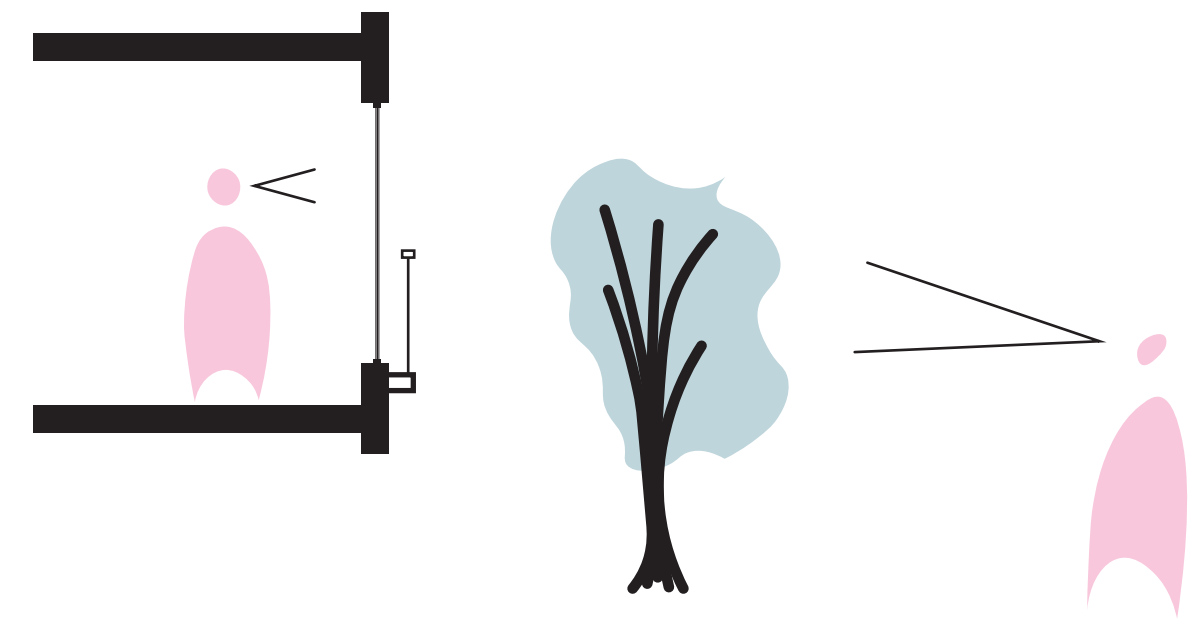

Privacy

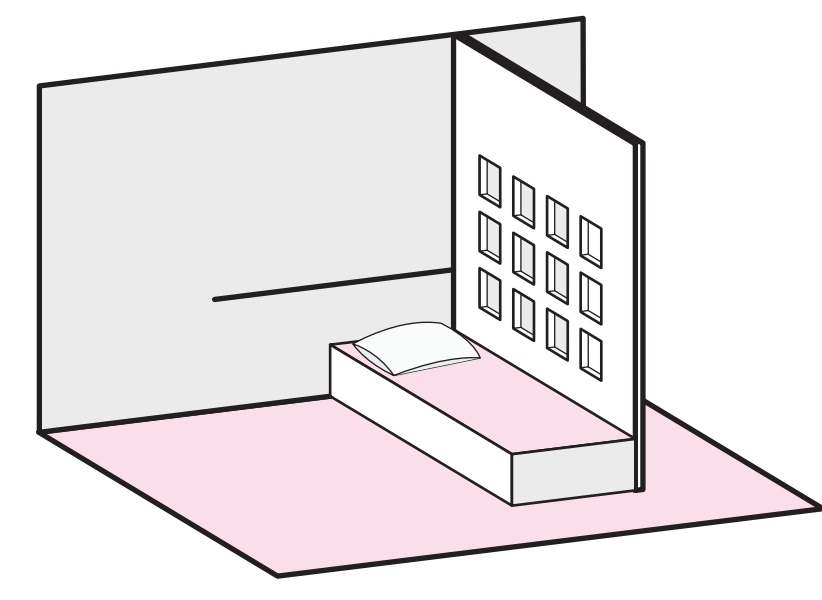

Designed to personalize

Front door

Personalization



Climate

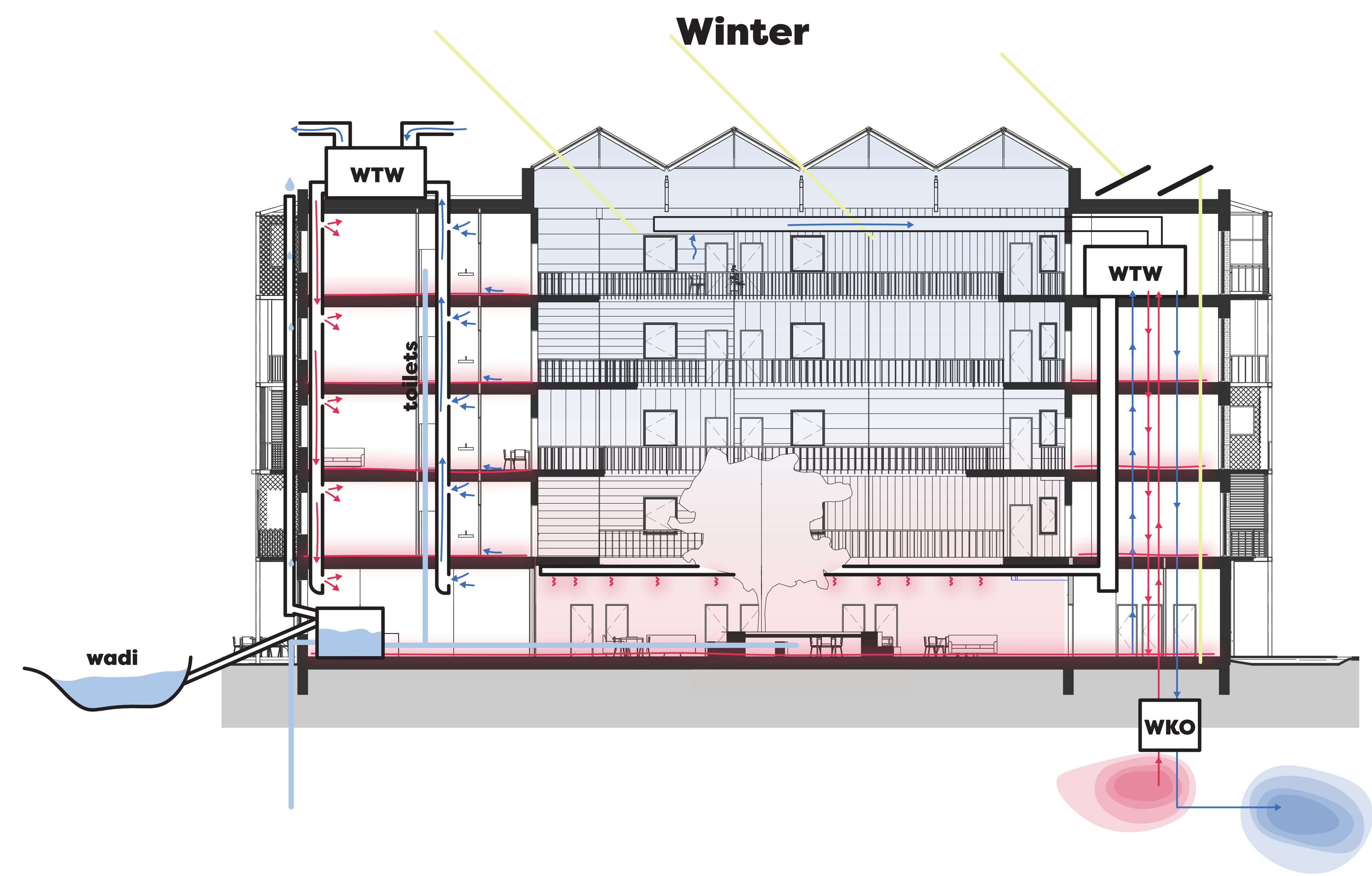
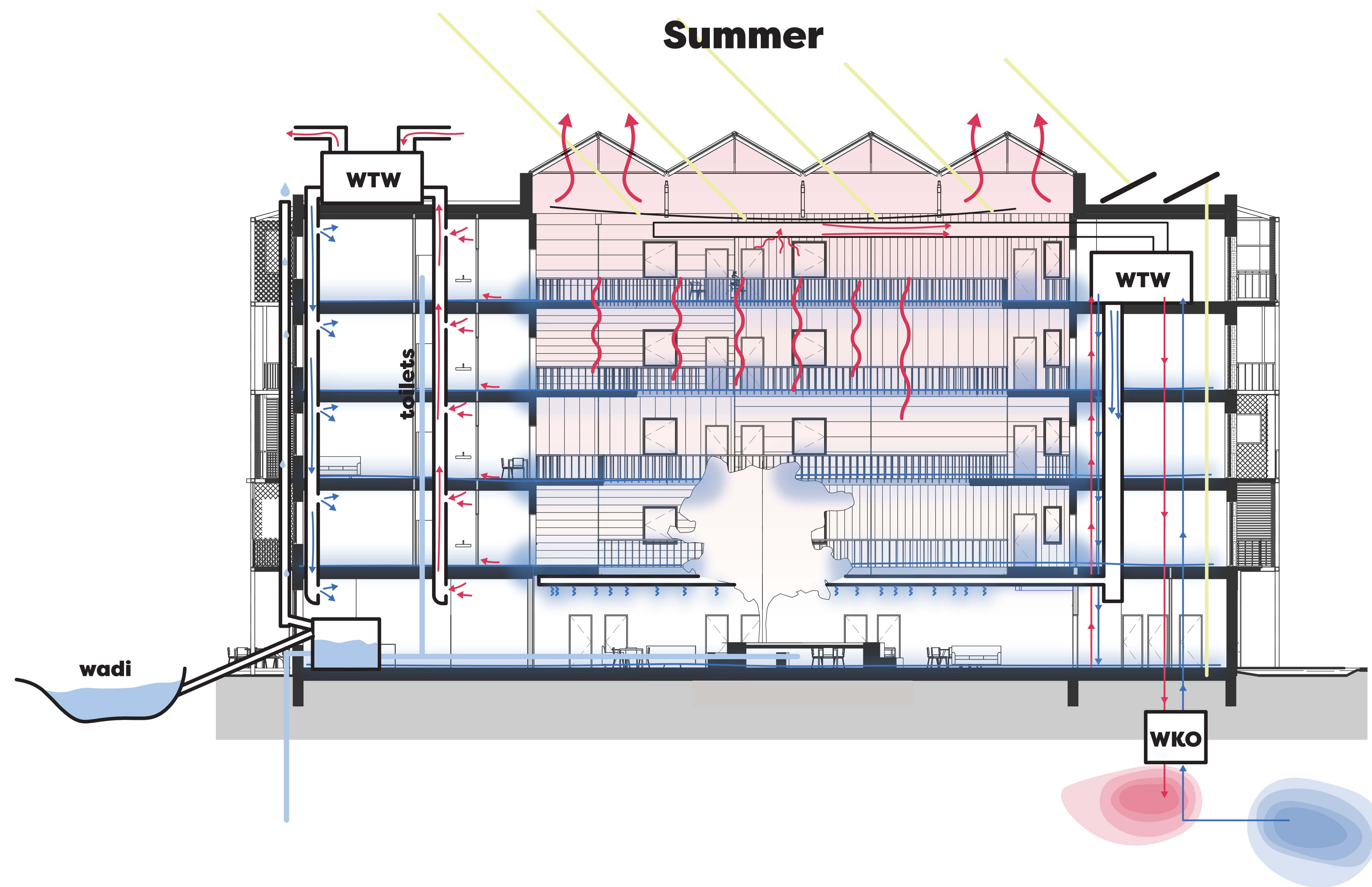

Construction

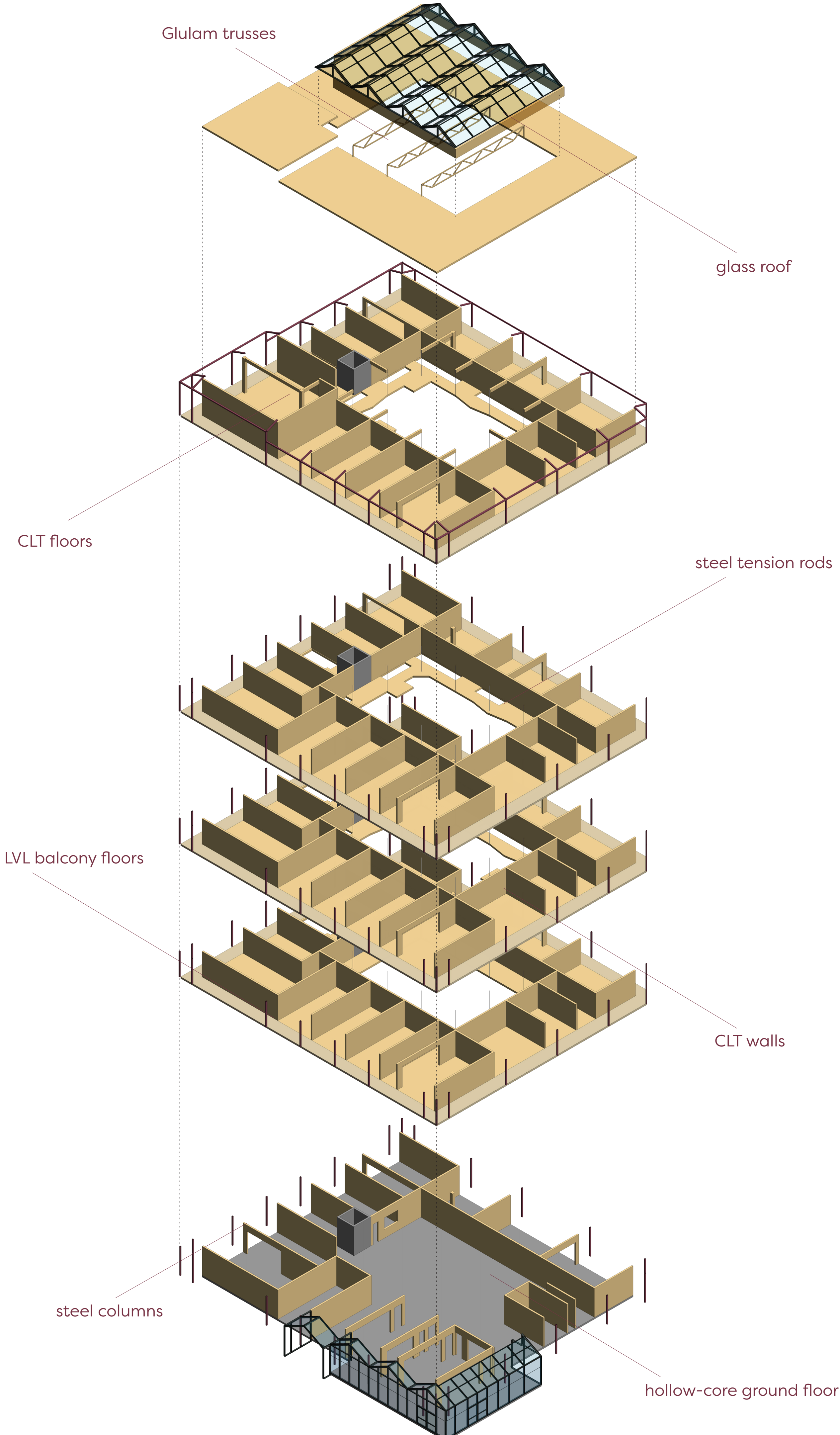





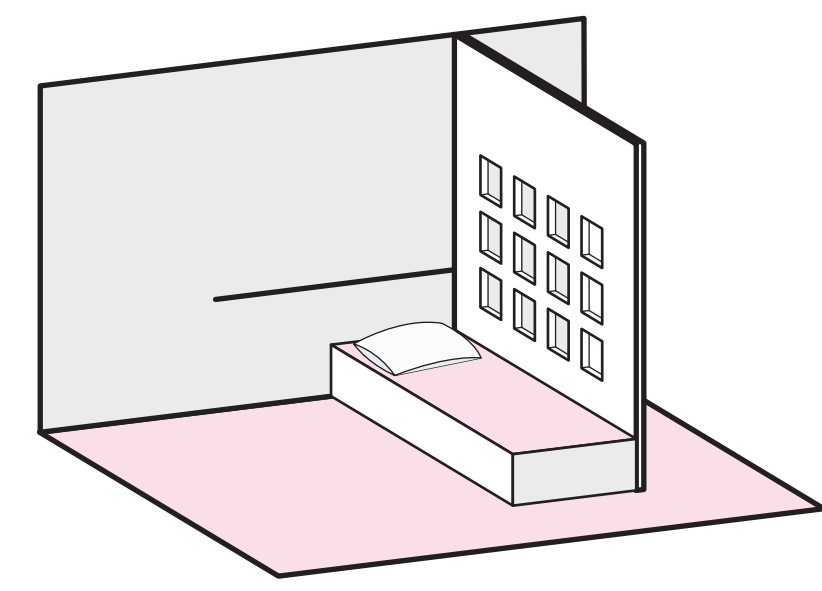

Designed to personalize

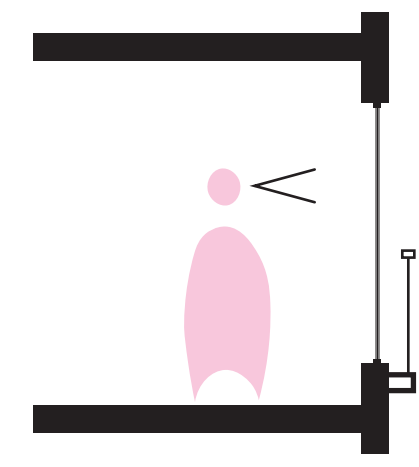

Privacy

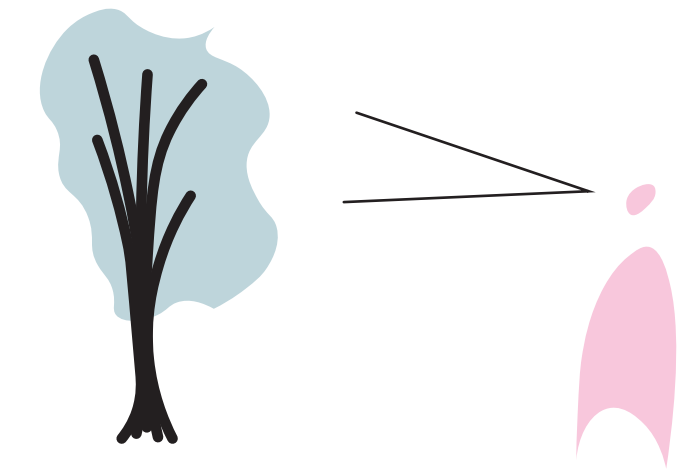

Balcony construction

2

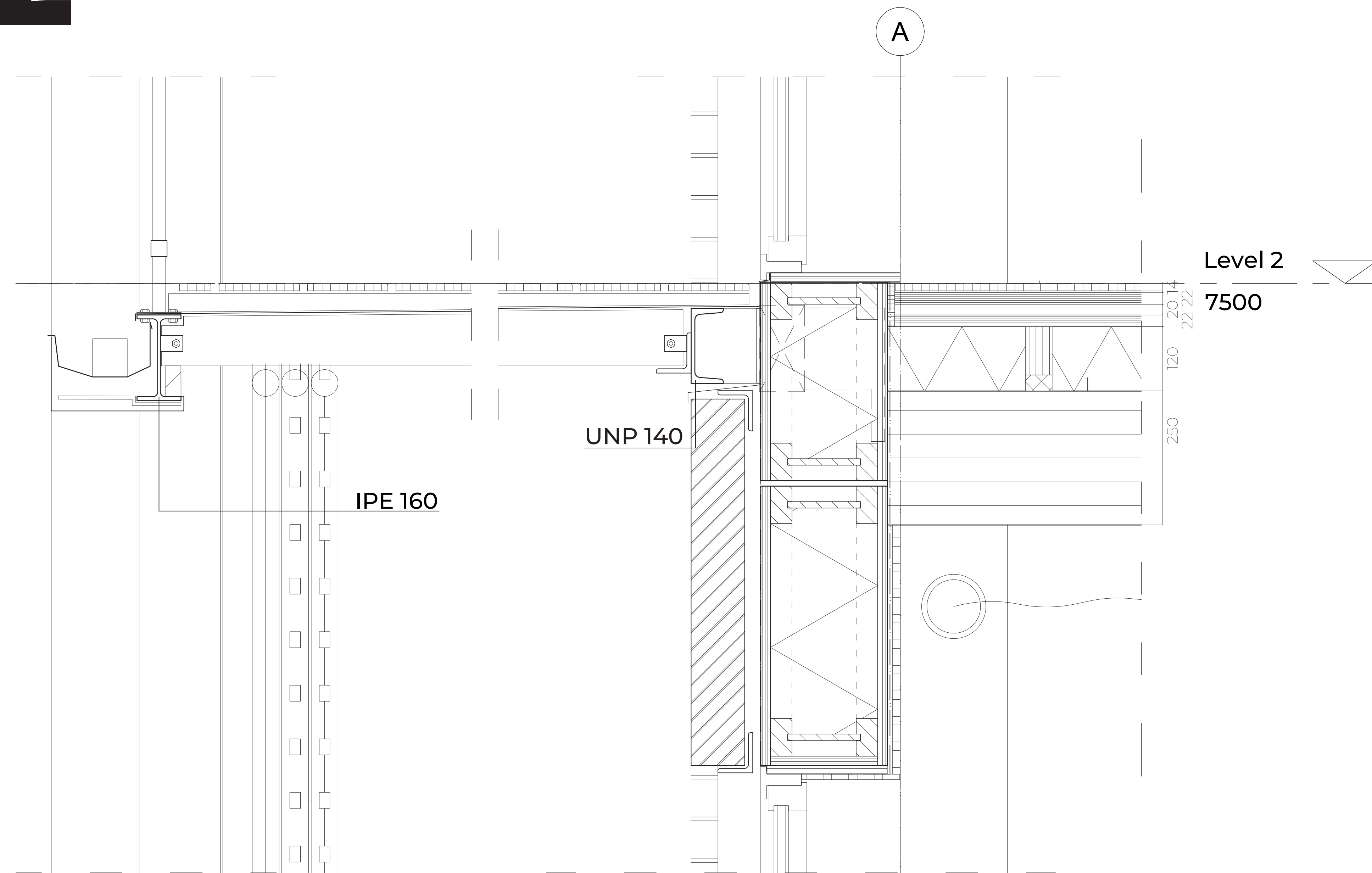

4

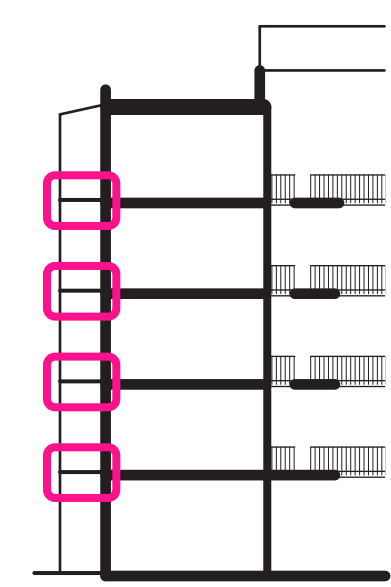
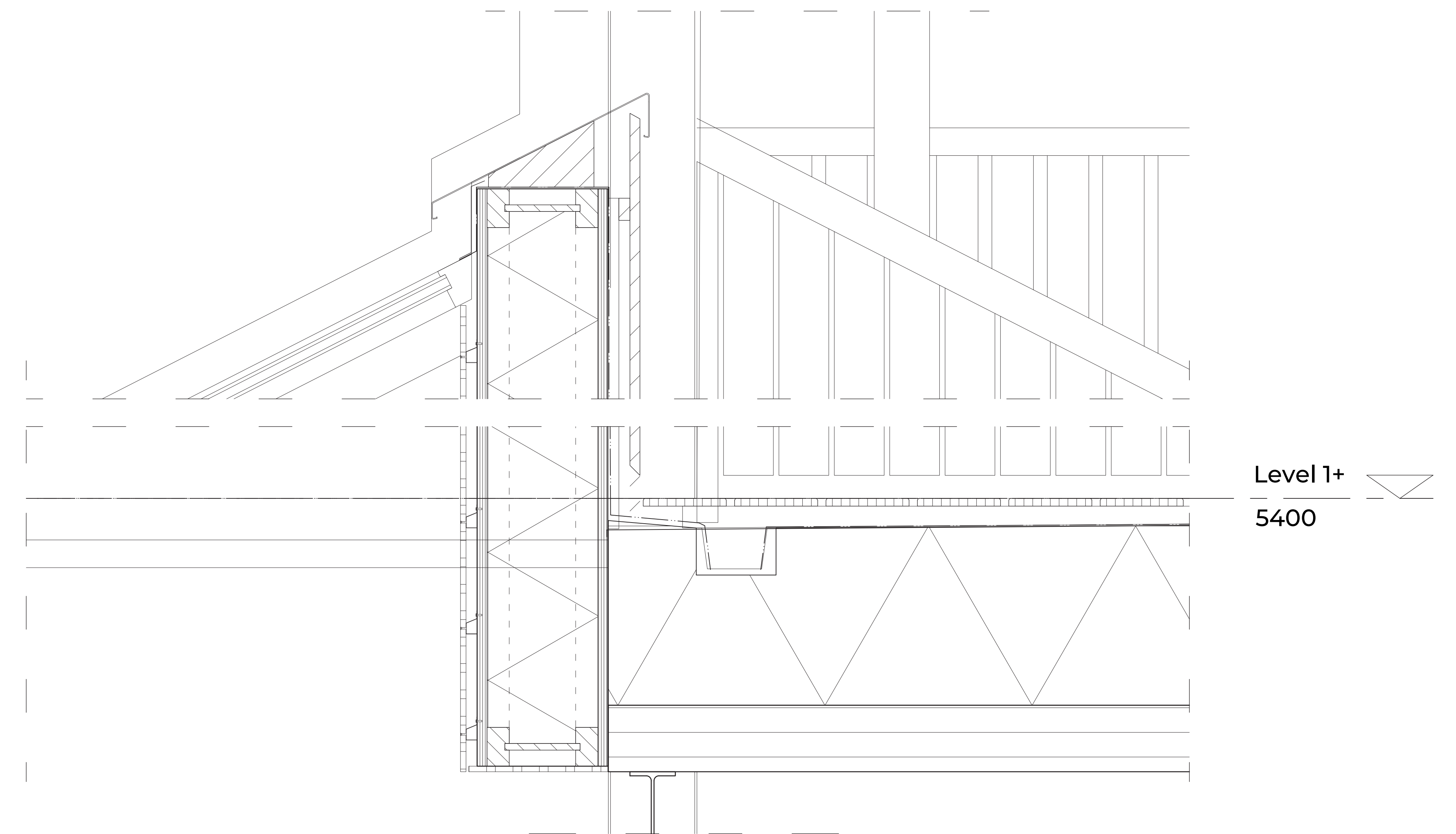

detail fragment balcony

0 400 mm

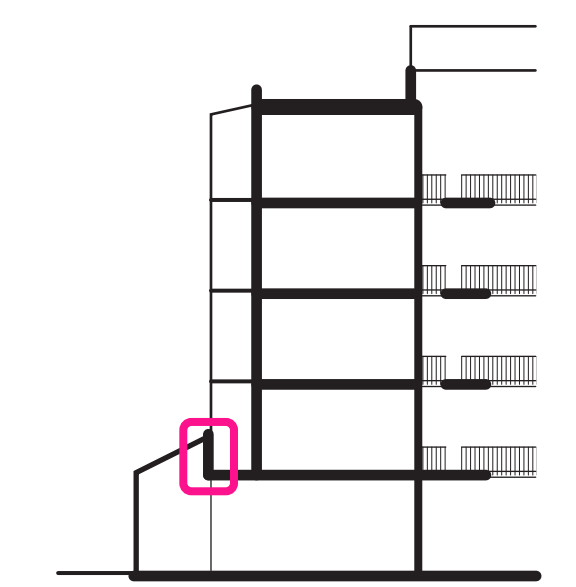

detail fragment green house roof

0 400 mm

Apartments

Type A

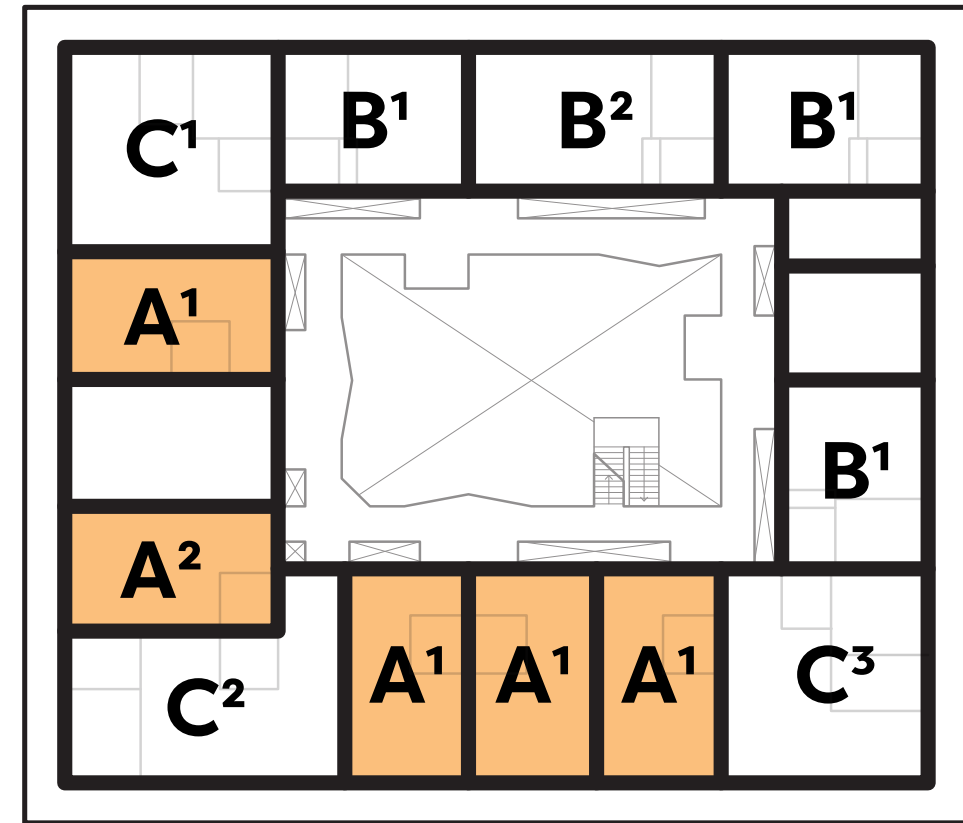

A

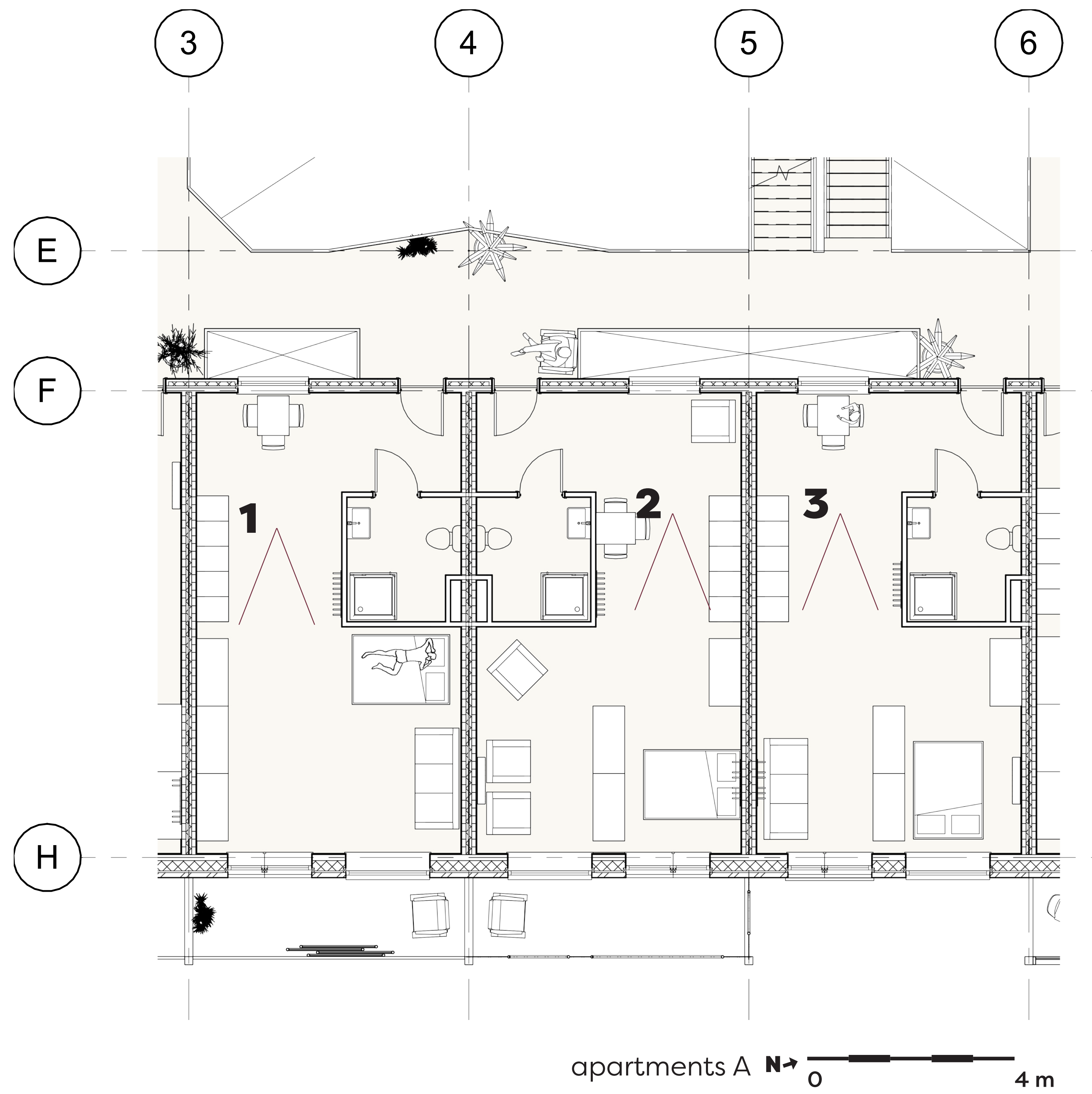

perspective 1



perspective 2



perspective 3

Apartments

Type B

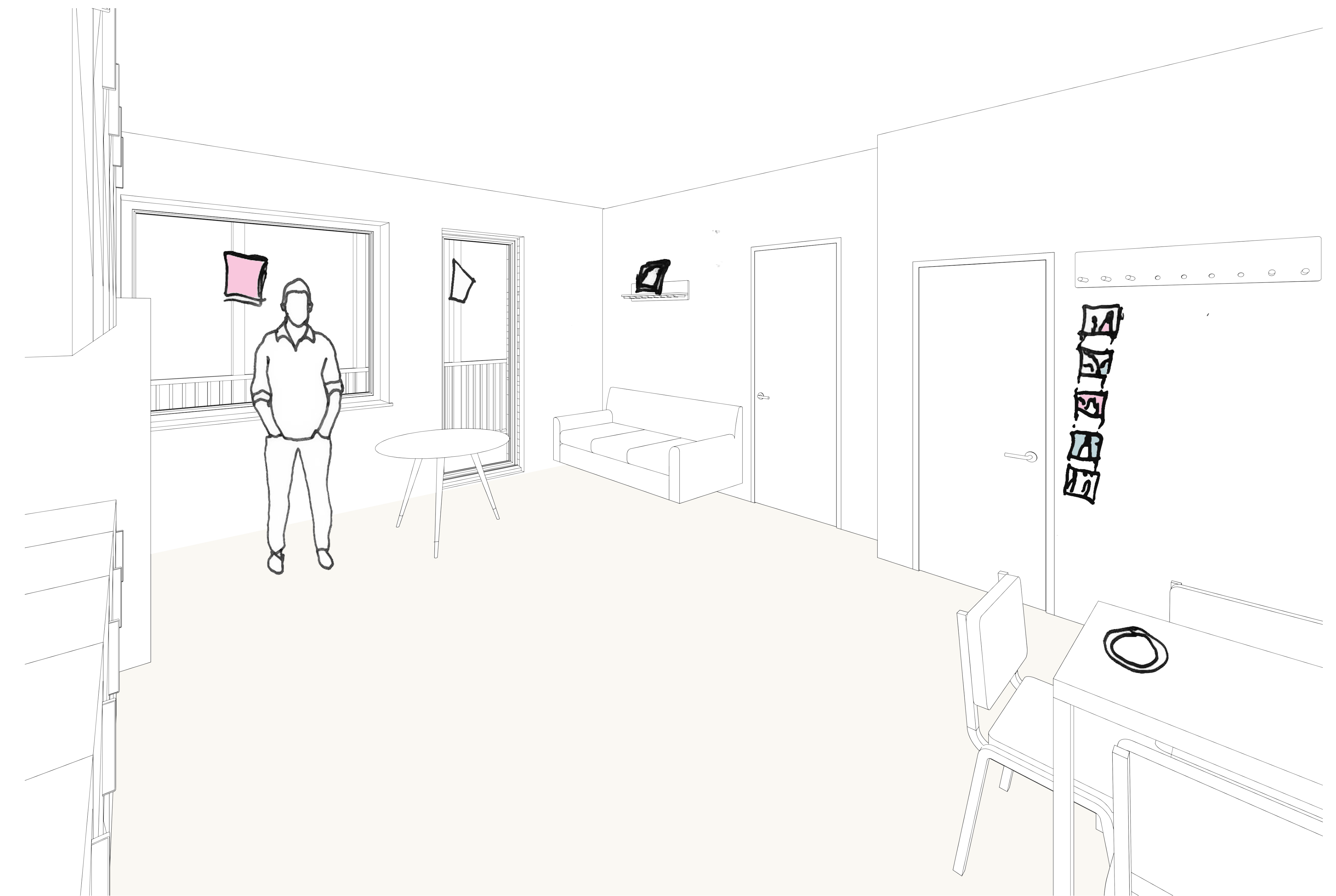
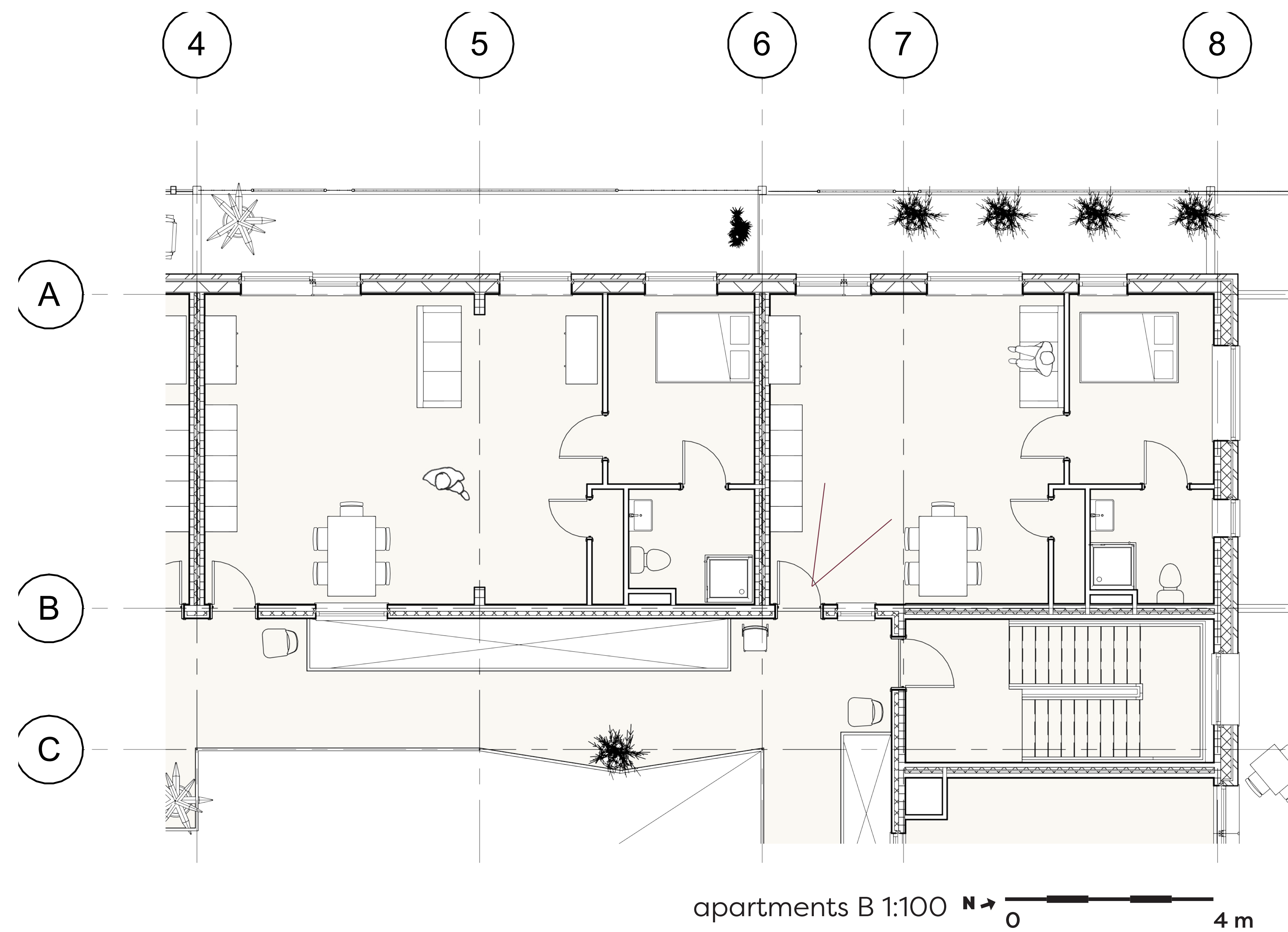
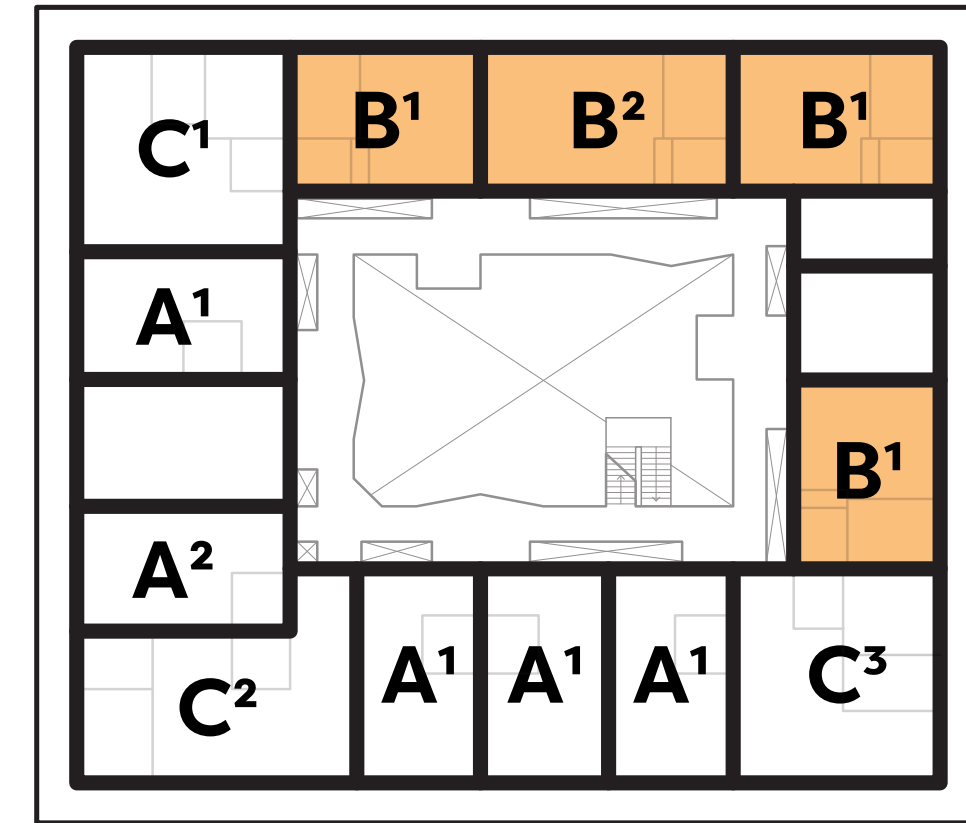

perspective apartment B

B

Apartments

Type C

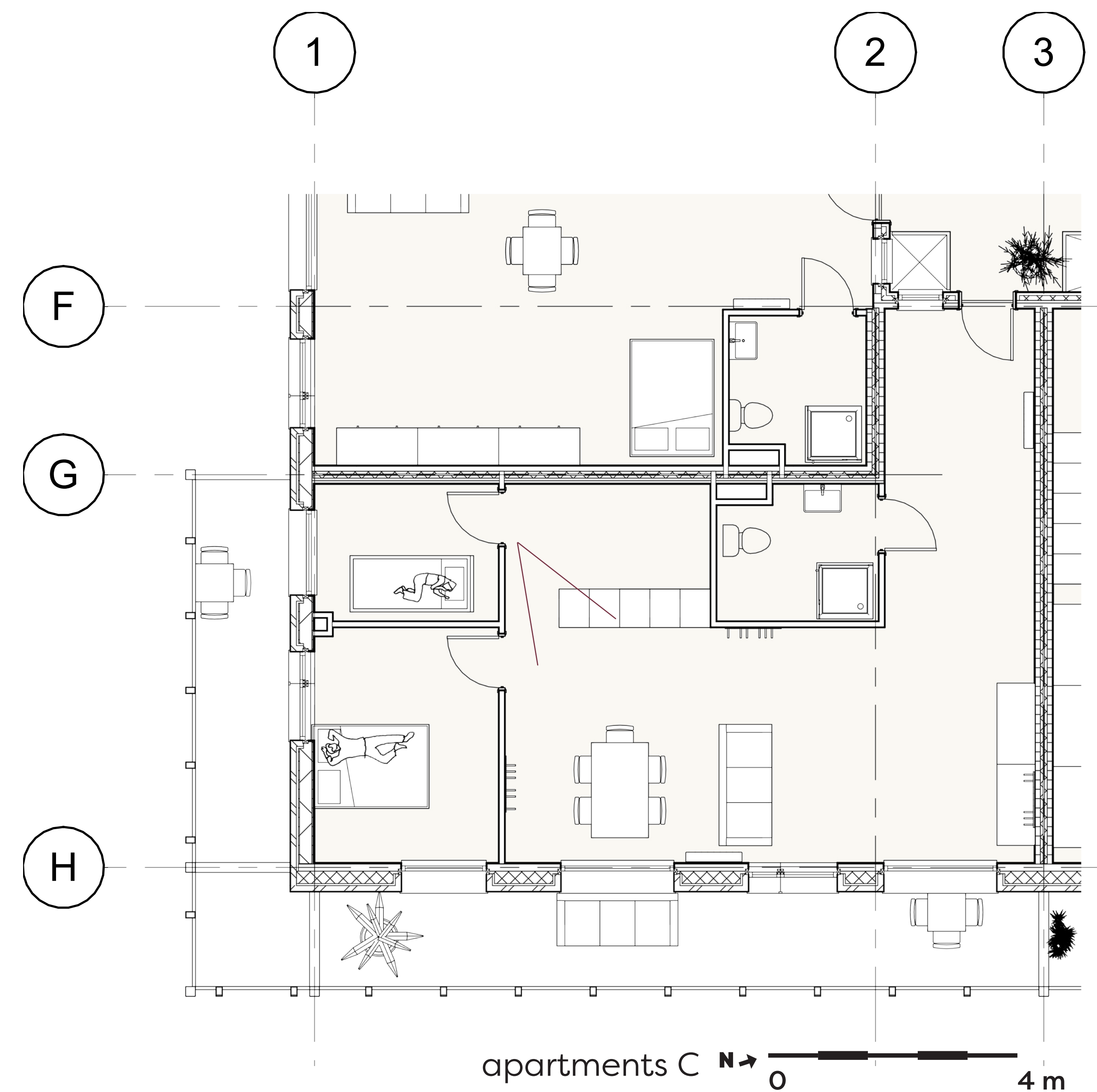
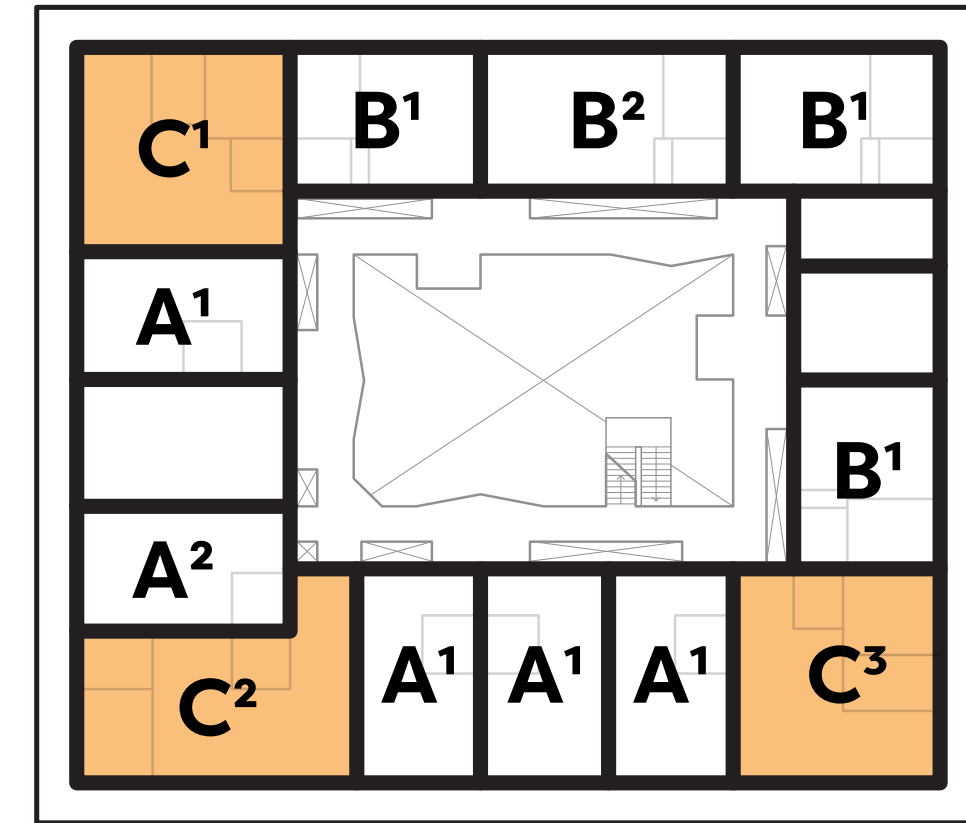

perspective apartment C

C

Building fragment

Outside elevation | Section | Atrium elevation

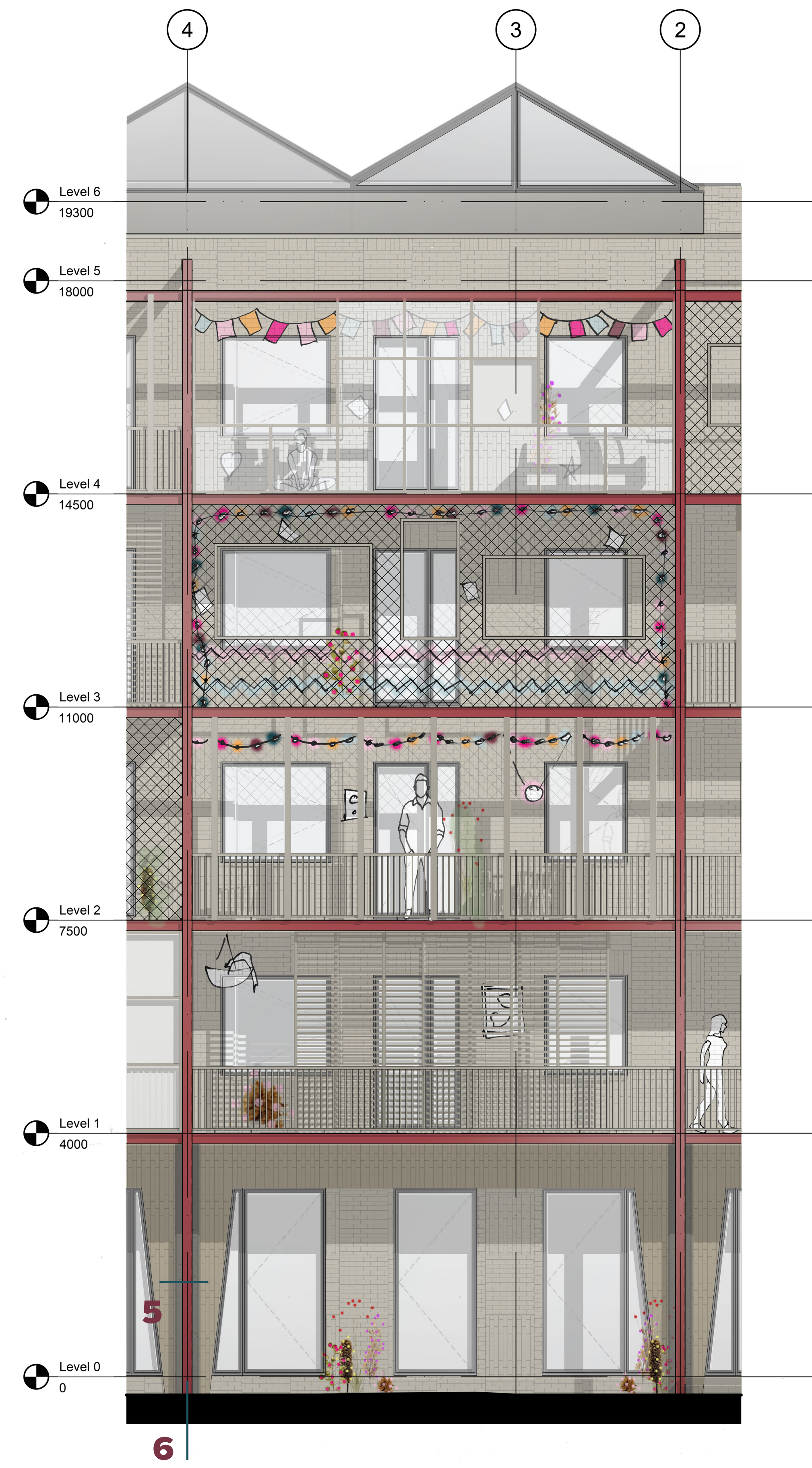

elevation facade 0 2m

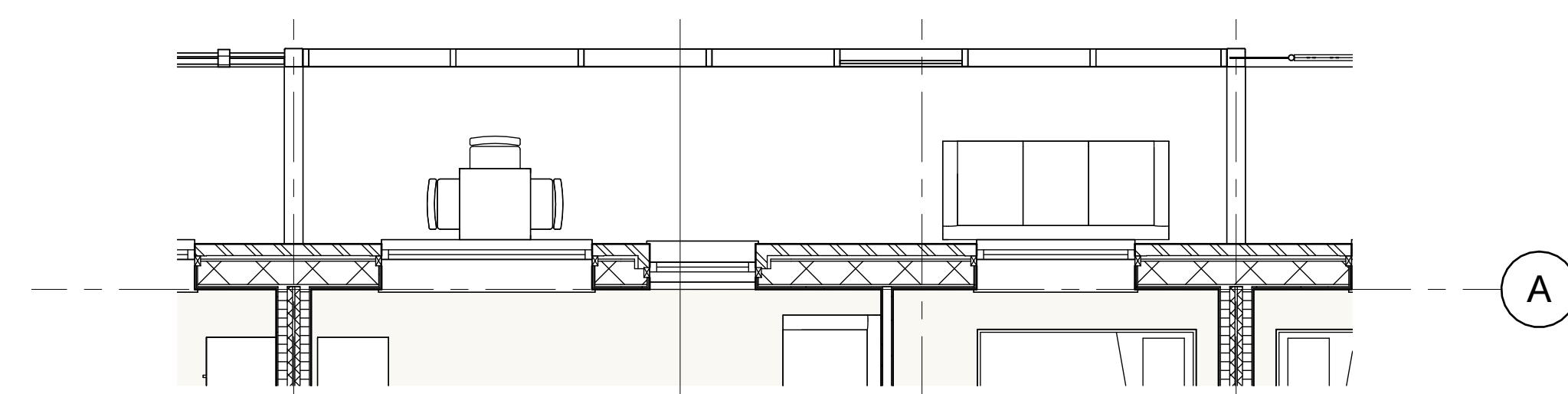

facade fragment 0 2m

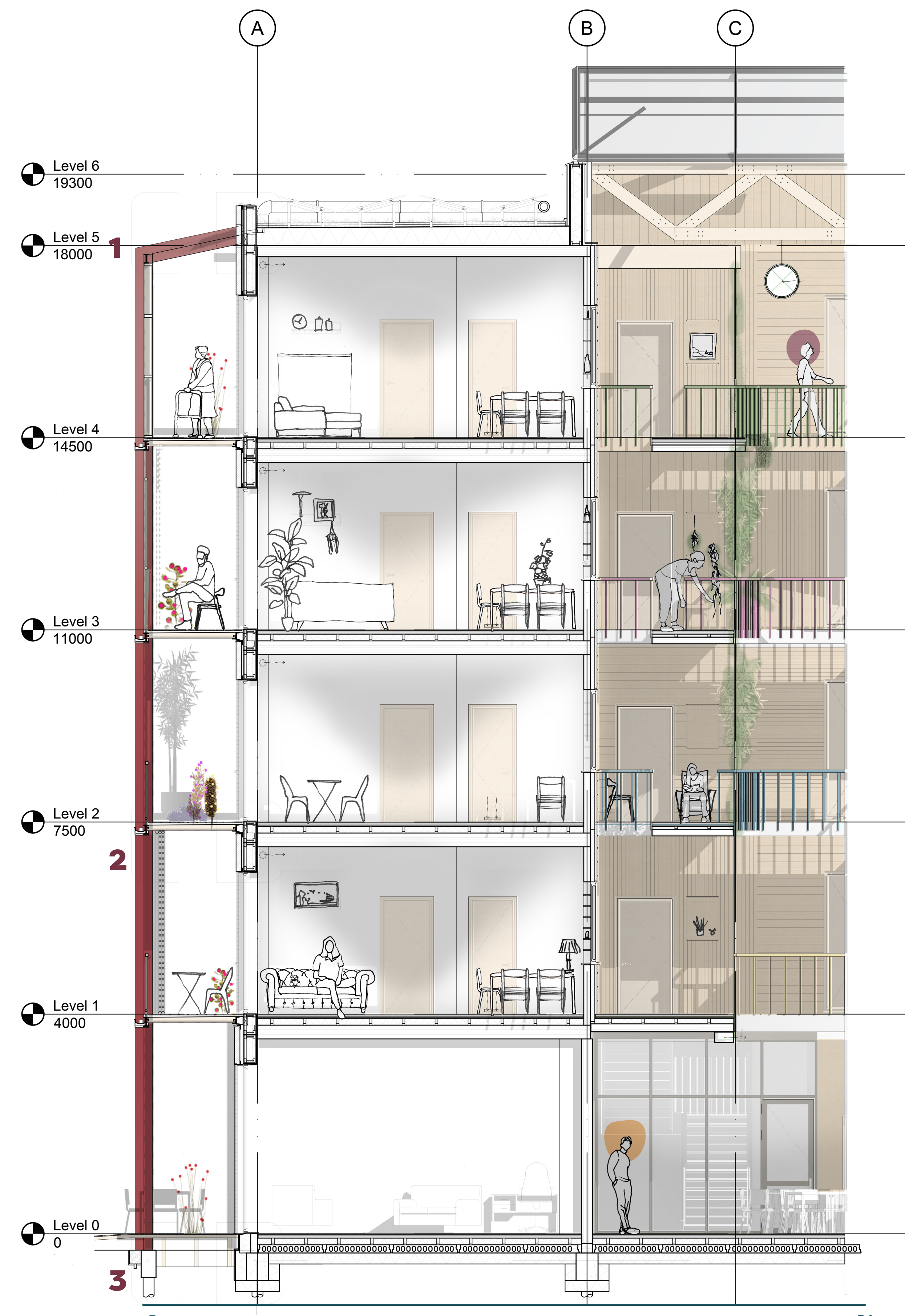

section DD' 0 2m

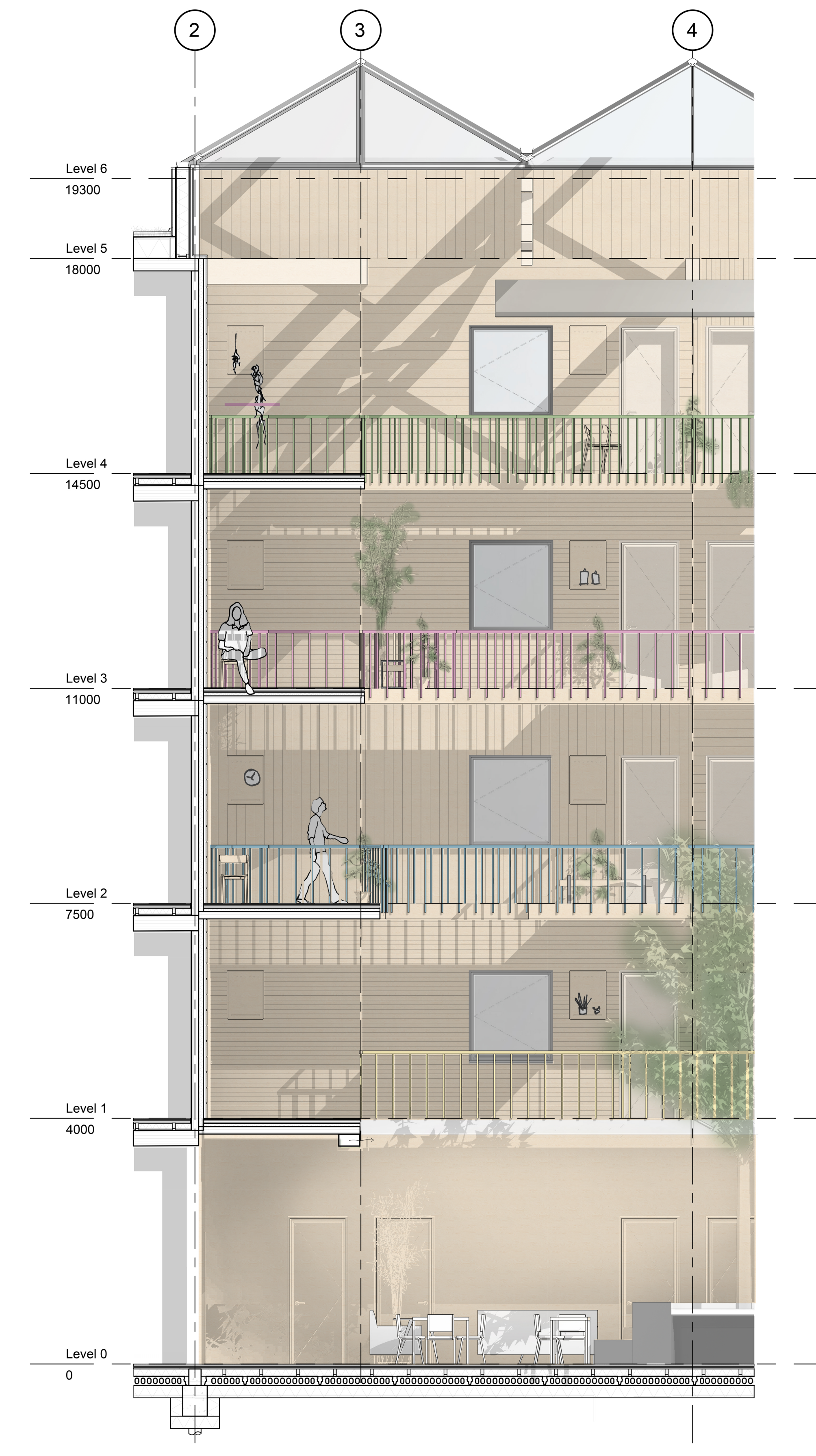

elevation facade atrium 0 2m

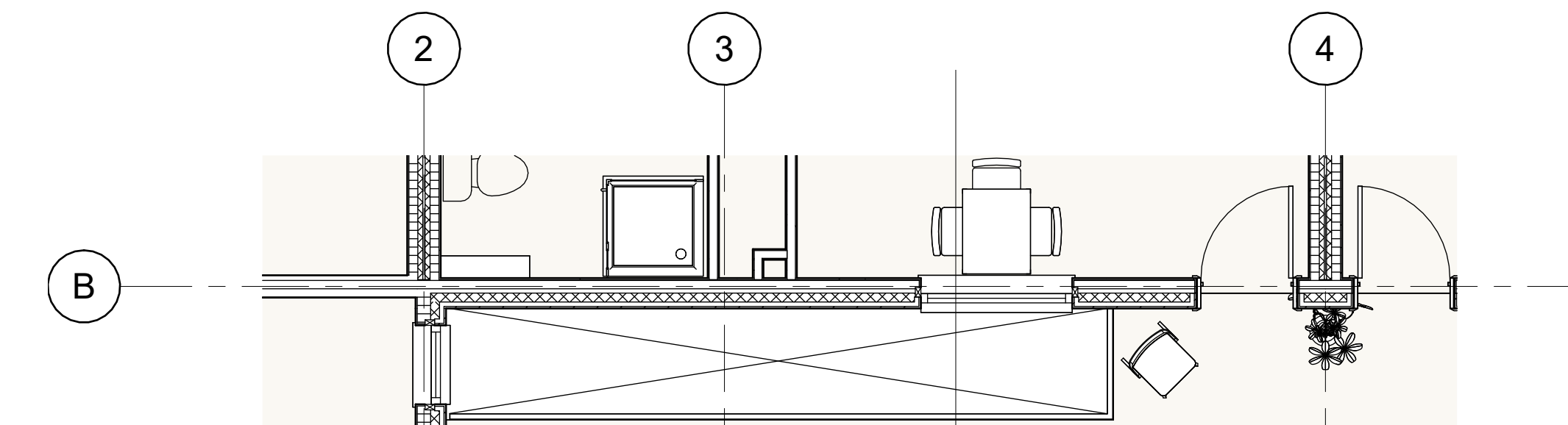

atrium fragment 0 2m

Reusing building materials

From the old revalidation centre

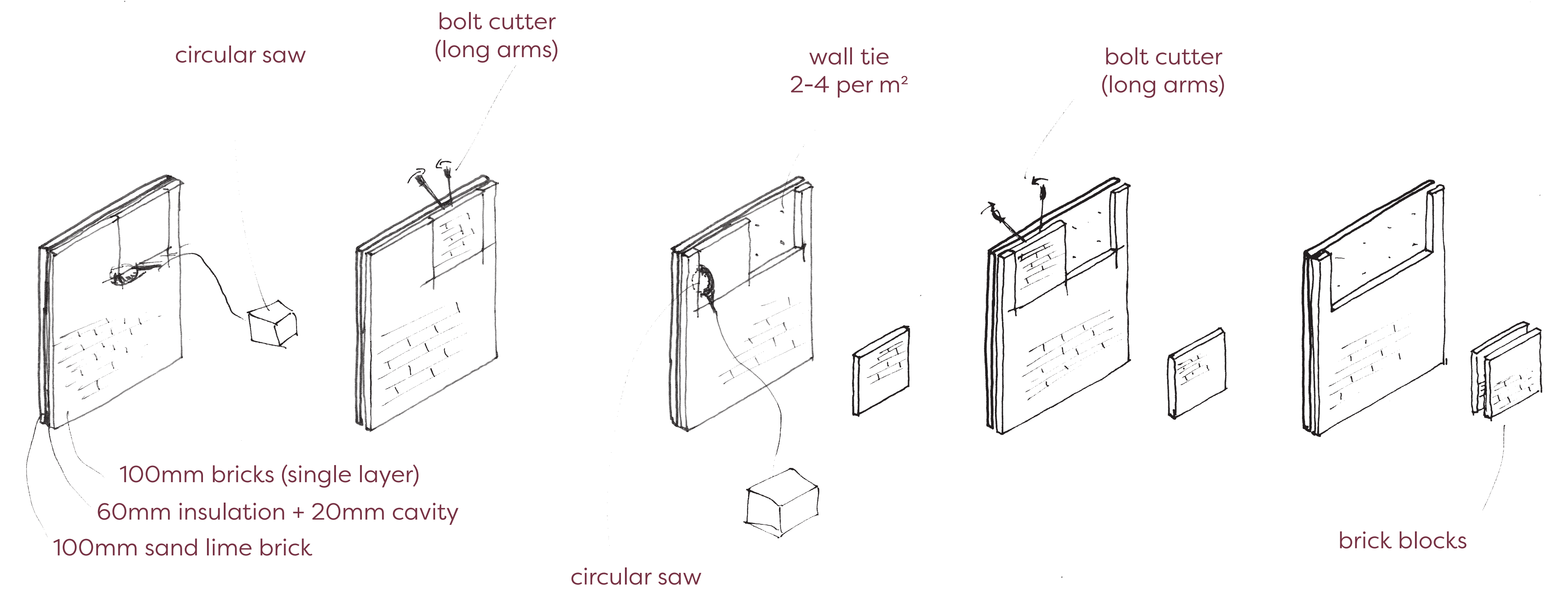

reference: Resouce Row, Lendager (DK)

Reused elements

5

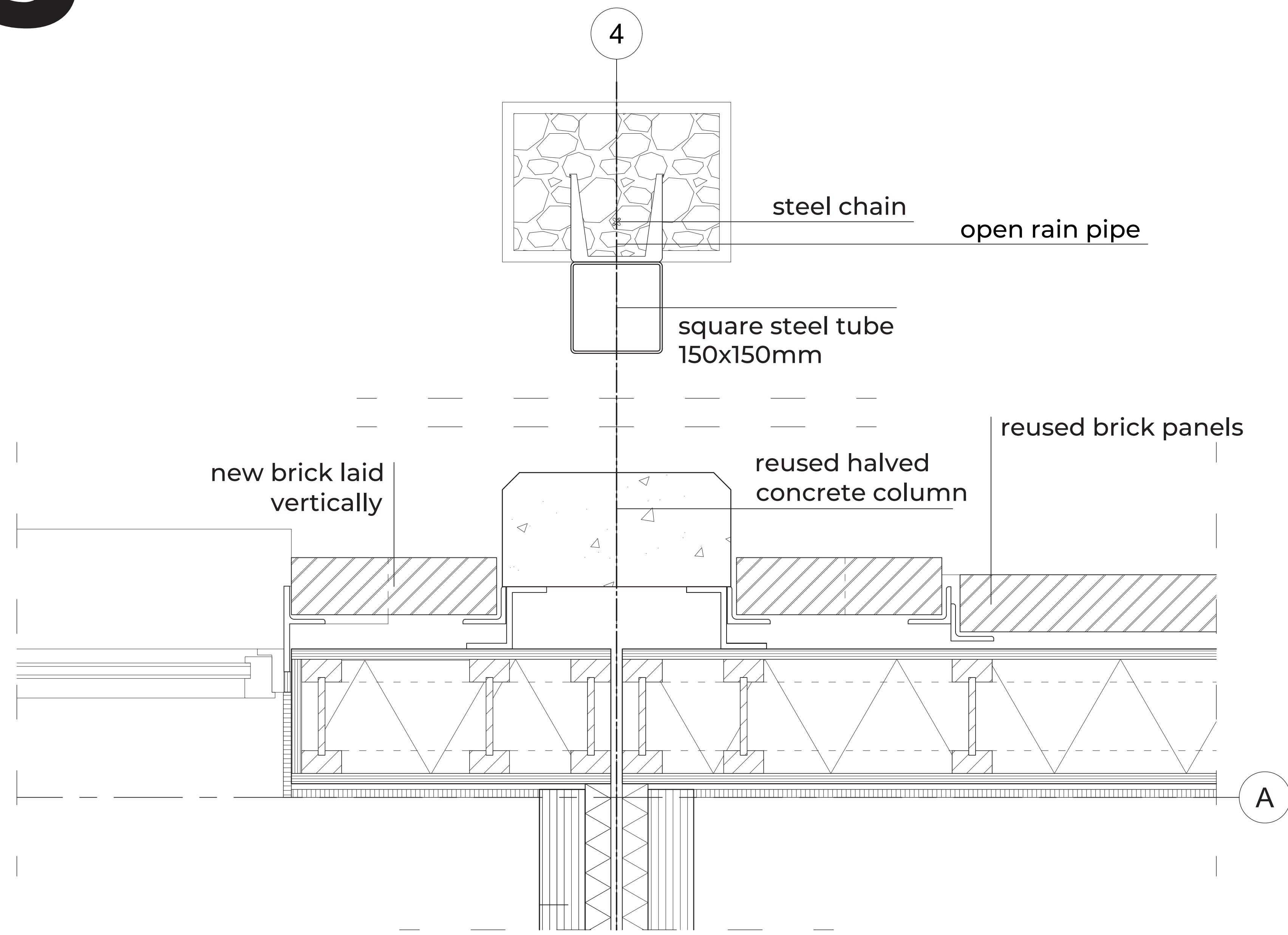

horizontal detail fragment Ground Floor

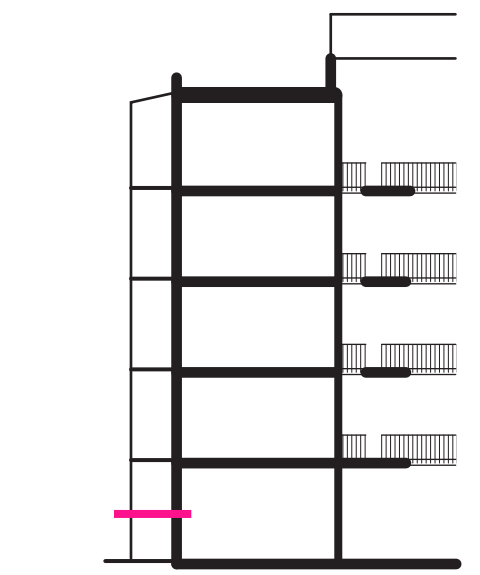

0 400 mm

6

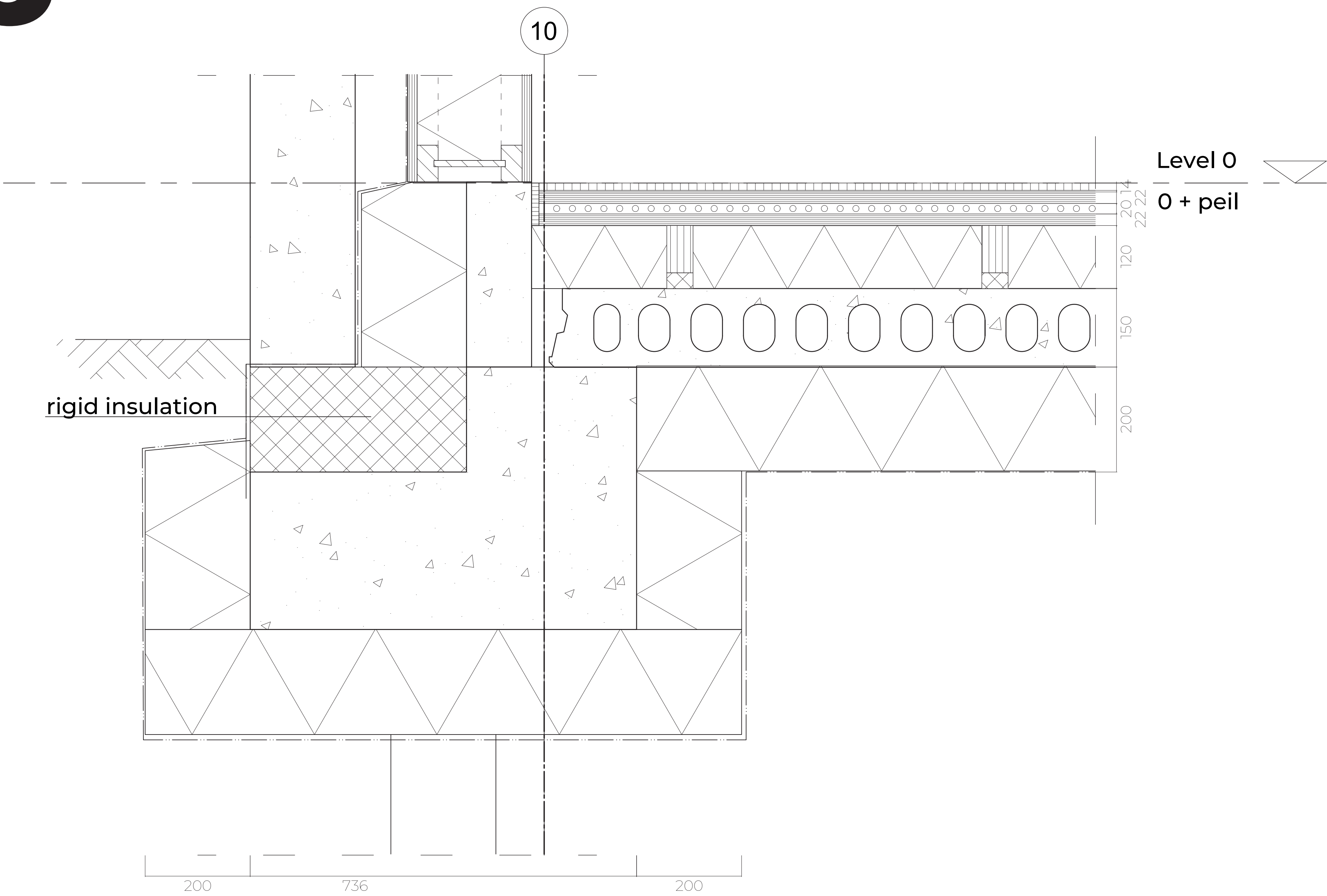

detail fragment foundation reused column

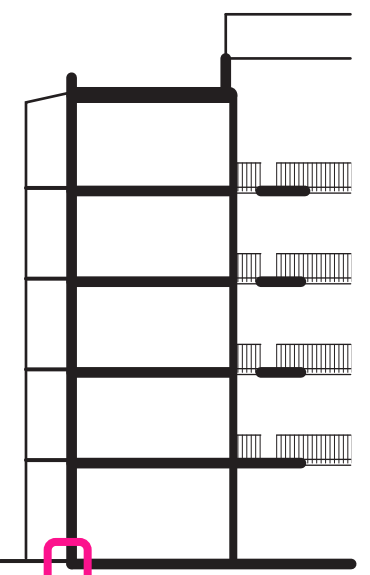

0 400 mm

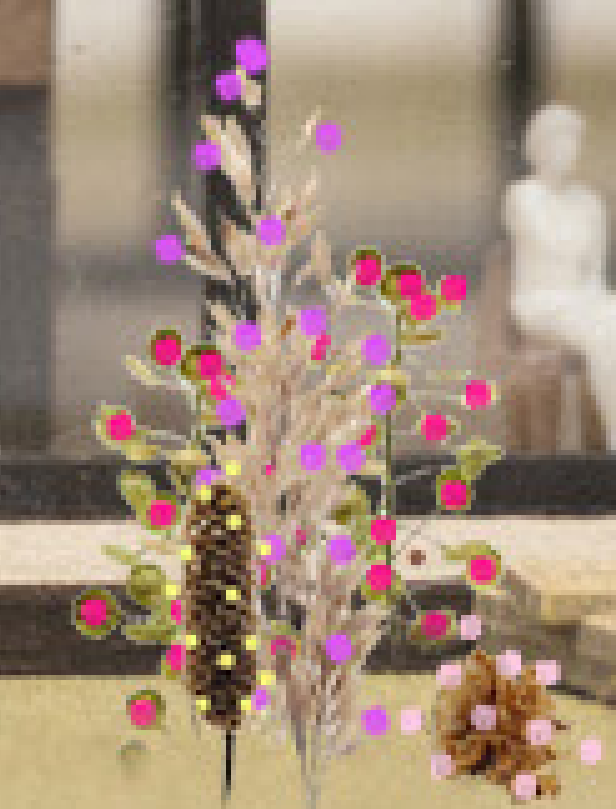
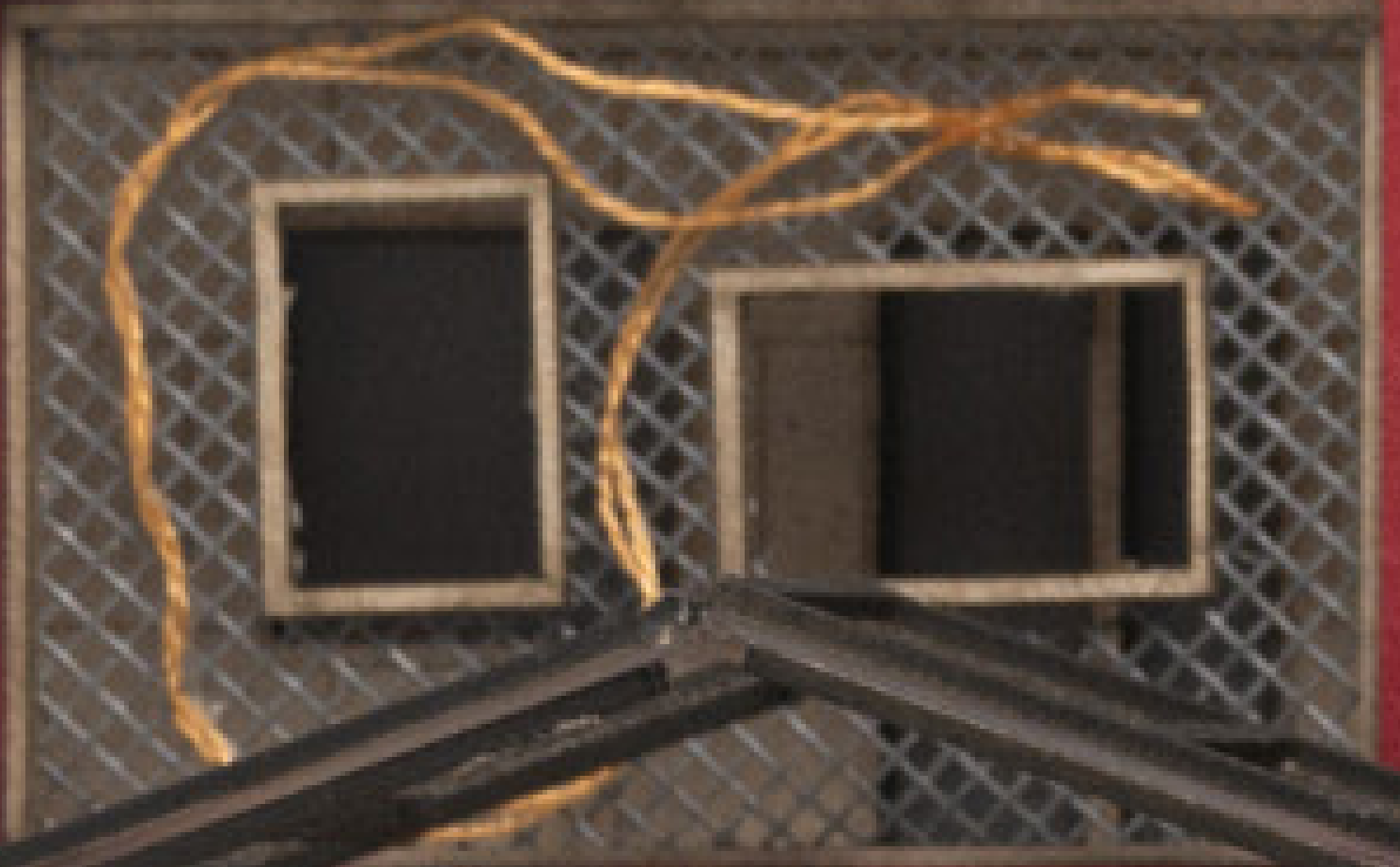



Thank you!

Architectural Guidelines

Surroundings

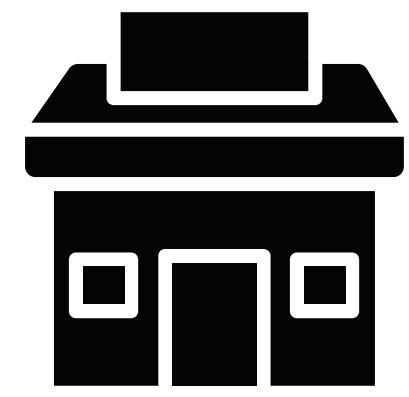

Functions in surroundings    

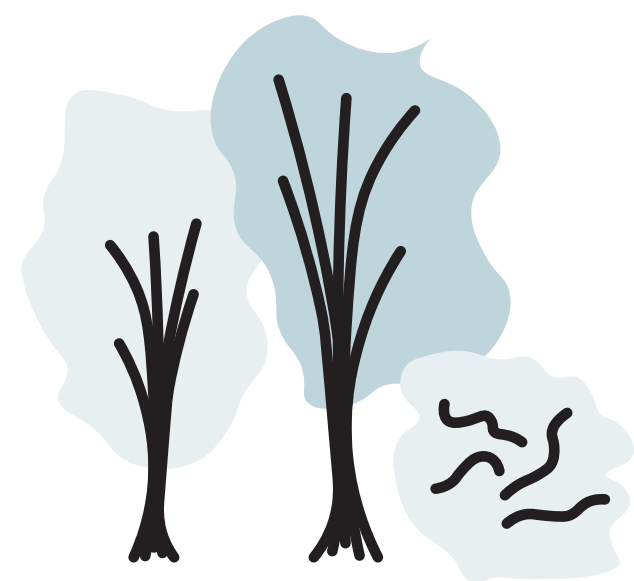

Nature in surroundings    



Different outdoor areas   

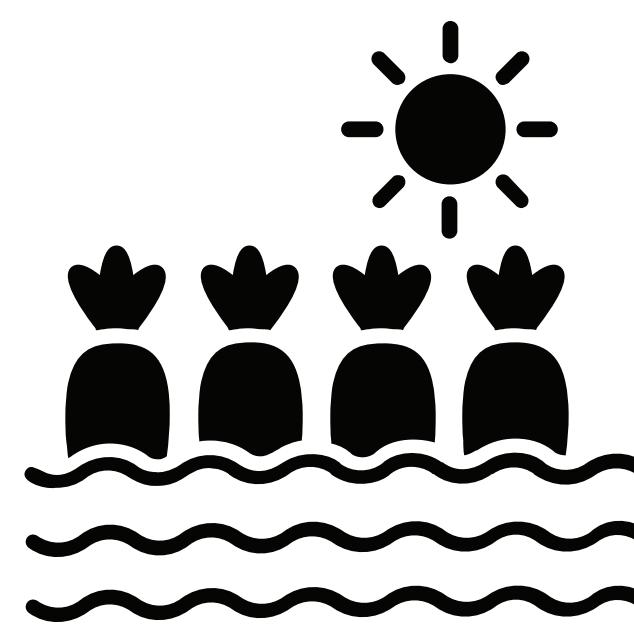

Vegetable garden  

Building

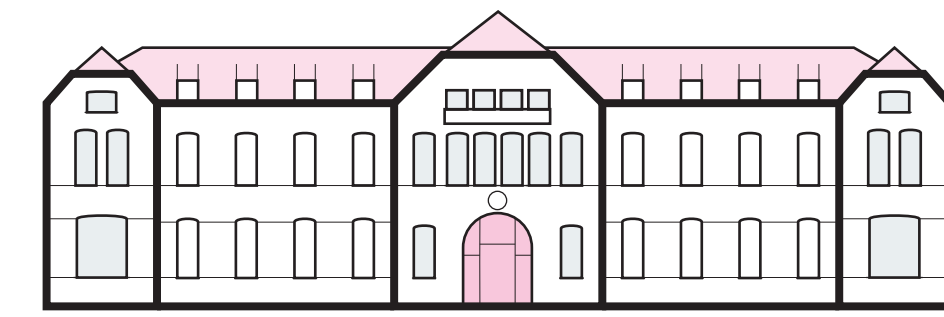

Minimize stigmatization   



Cosy and Safe  

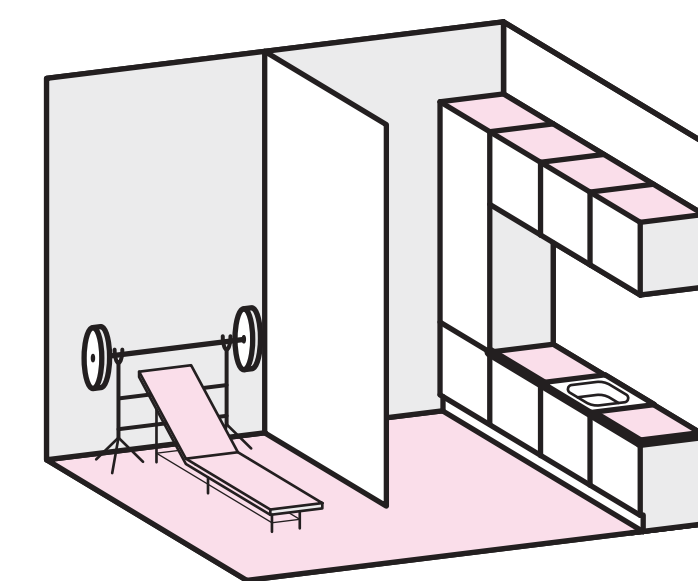

Sports and cooking  

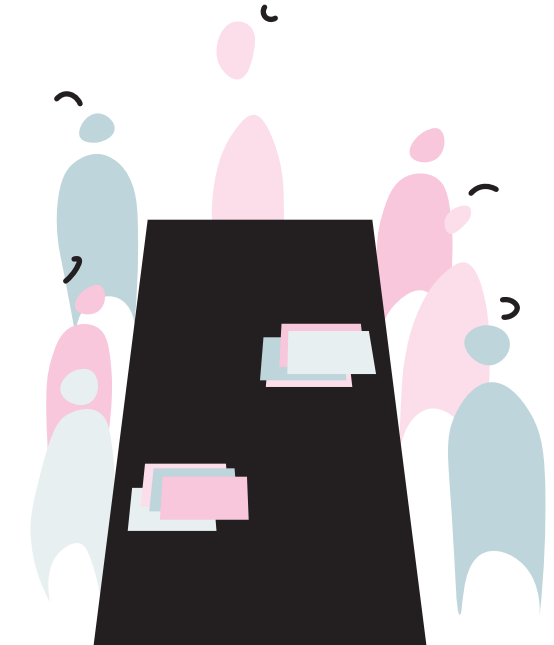

Patient's committee 

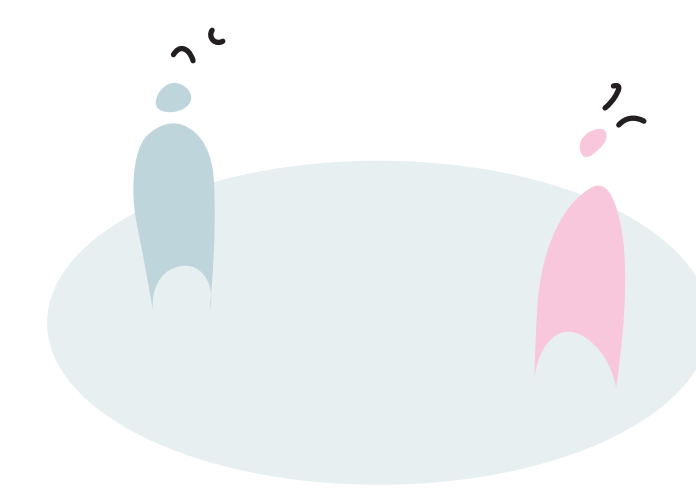

Spaces to meet  

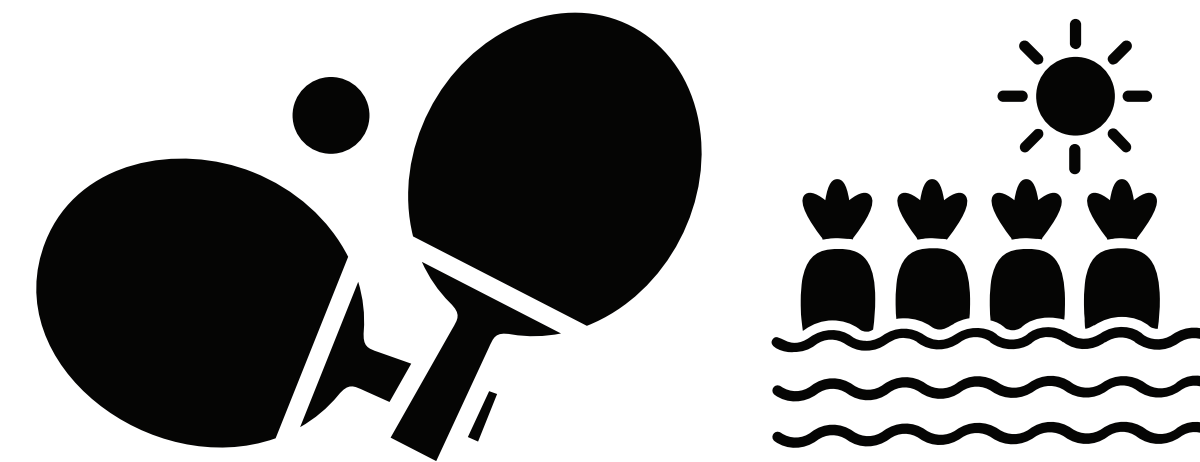

Making activities possible  

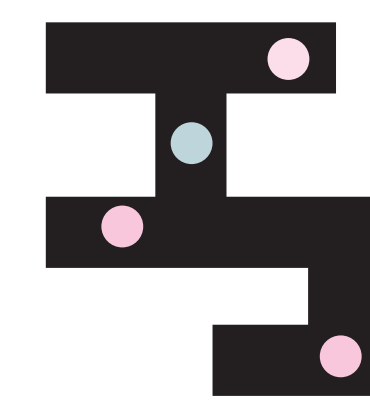

Multiple living rooms  

Private rooms

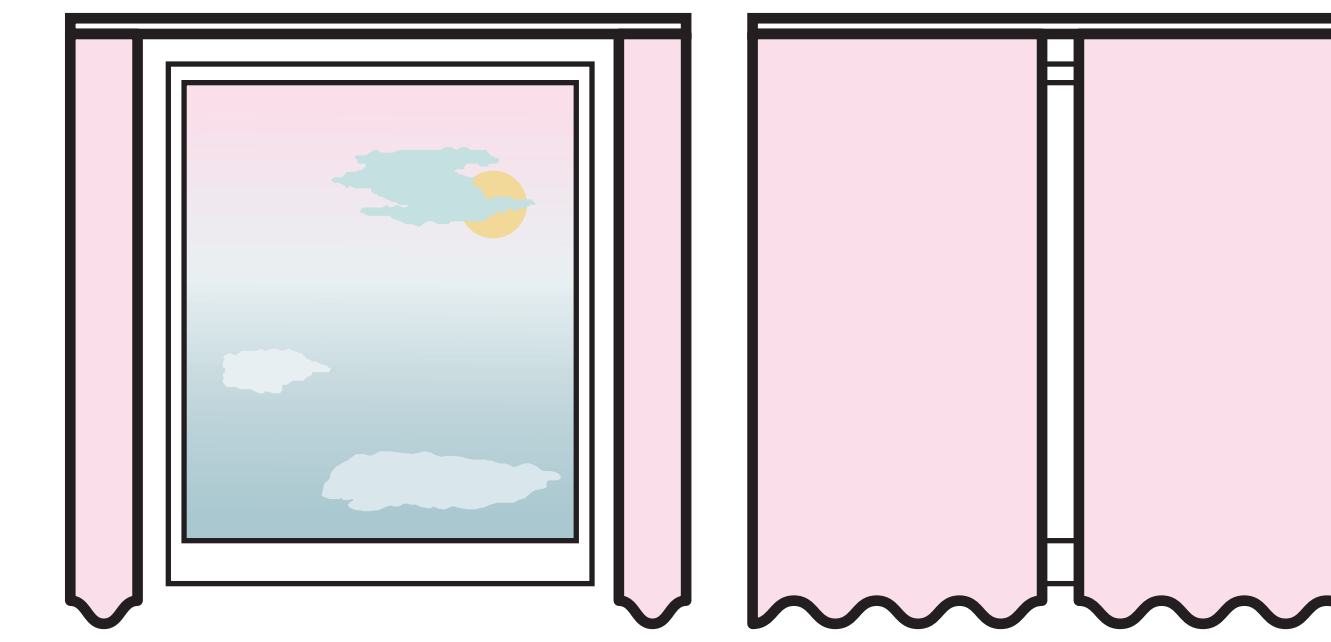

Feeling in control  



Being able to retreat  

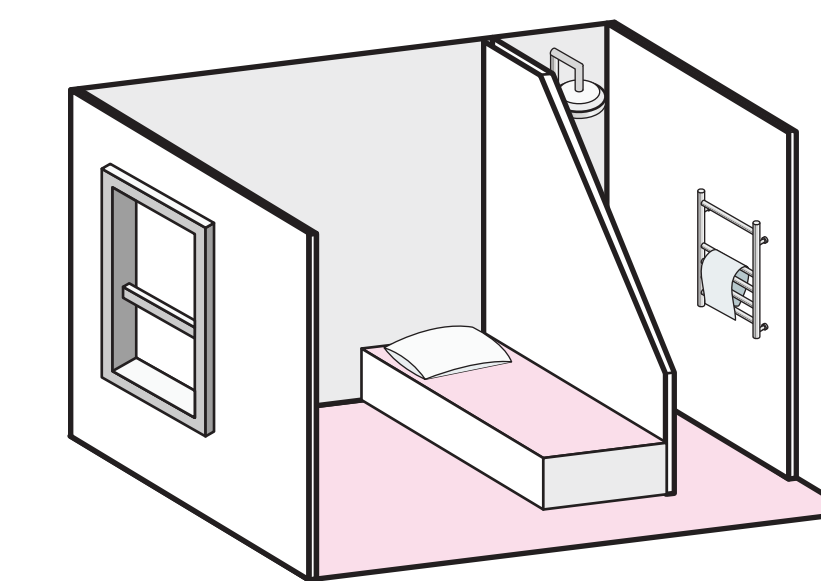

Individual apartments   

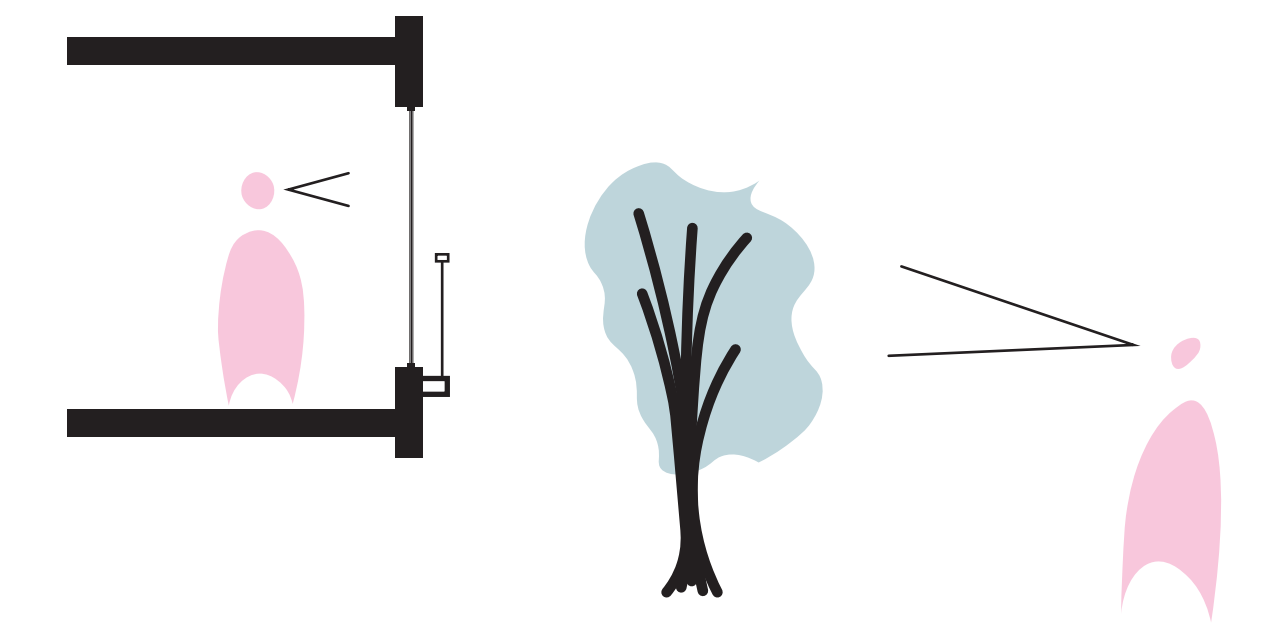

Privacy   

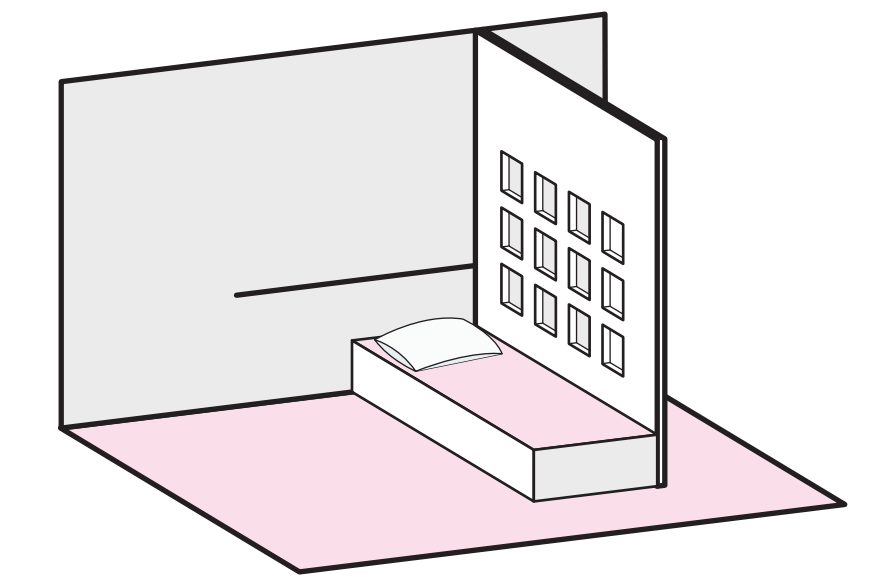

Designed to personalize   

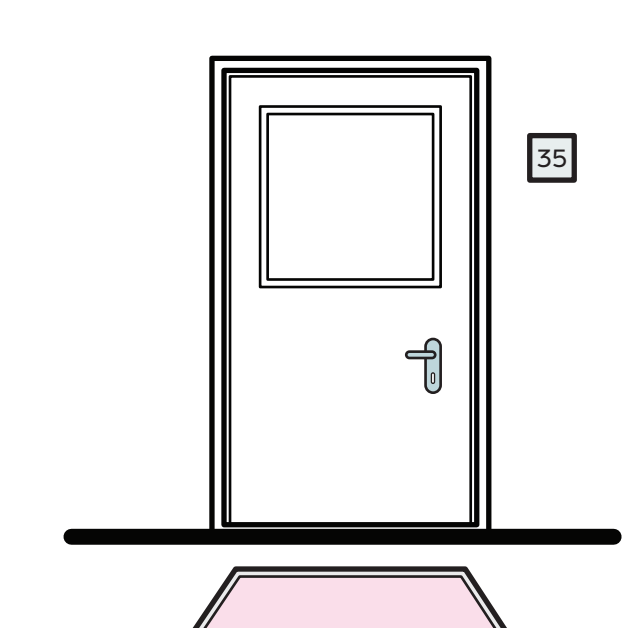

Showing progress  