

BEIRUT'S LIVING ROOM

COMPLEX PROJECTS

Loy Dönne 24 | 06 | 2022 | P5



An aerial photograph of a university campus. The central focus is a large, interconnected complex of buildings with dark grey roofs and light-colored walls. To the right of this complex is a large, rectangular parking lot filled with numerous cars. The campus is surrounded by lush green trees and grassy areas. In the background, a multi-lane road with a roundabout is visible. The overall scene is bright and clear, suggesting a sunny day.

FACULTY OF ARCHITECTURE

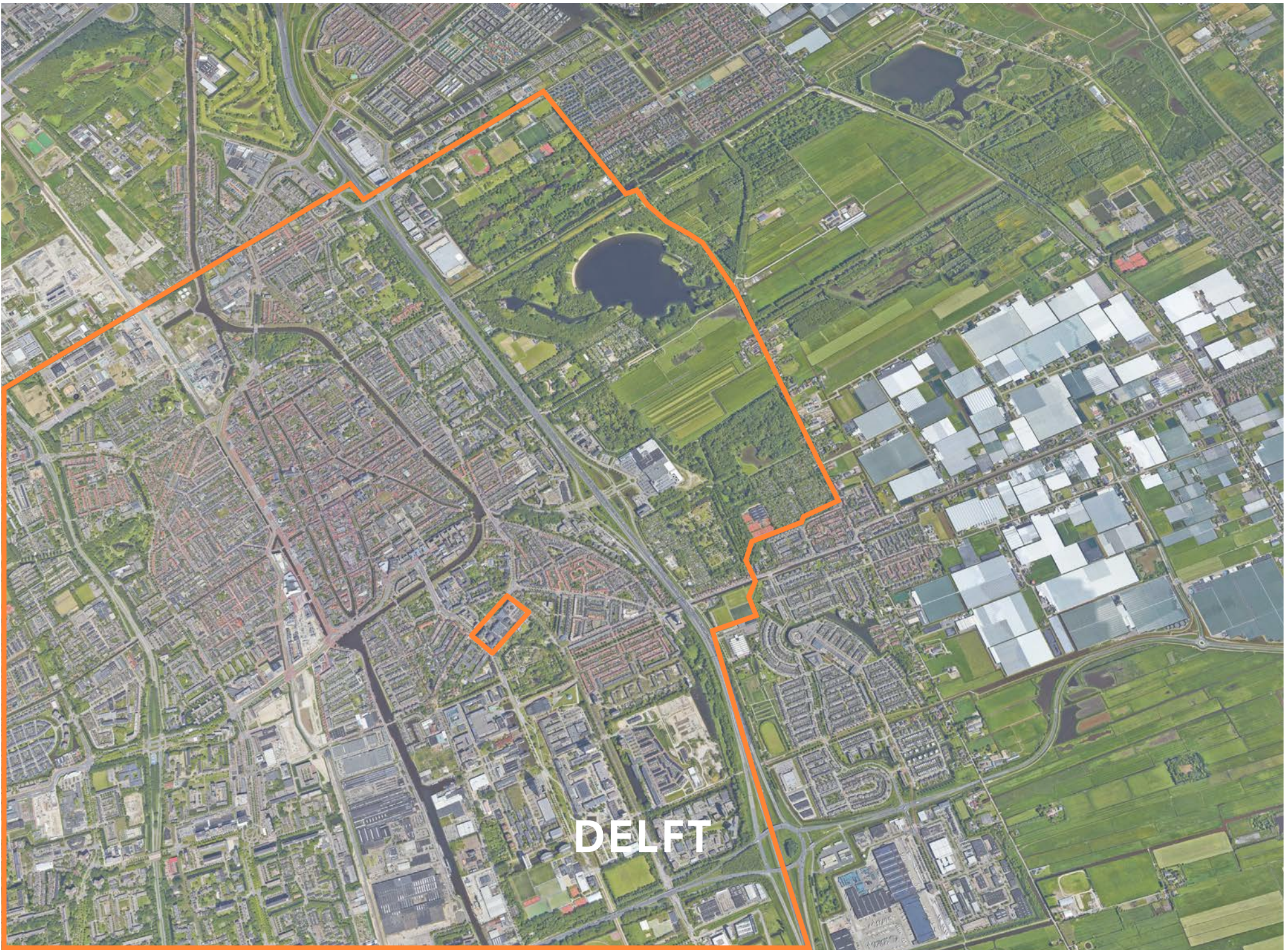

DELFT



THE NETHERLANDS



EUROPE



EUROPE



LEBANON



BEIRUT



BEIRUT



SUBURB



PLOT

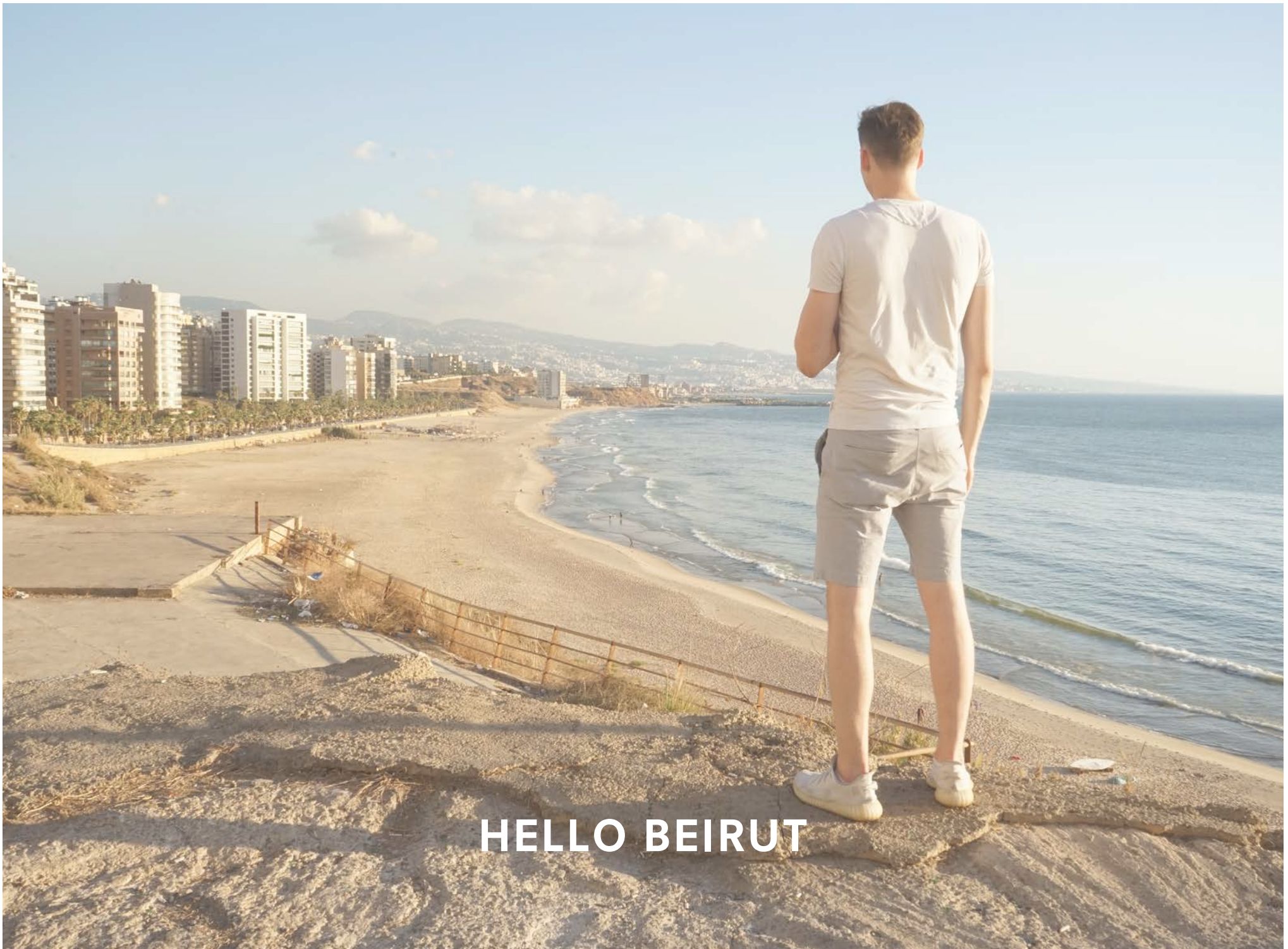

HELLO BEIRUT



PARIS OF THE MIDDLE EAST?



BLAST



INFLATION



SIKH



CHRISTIAN

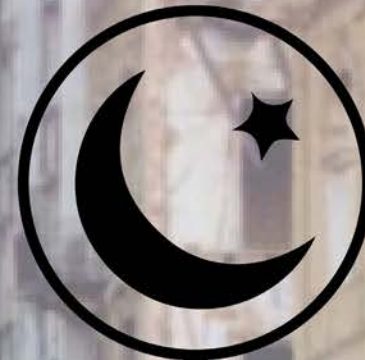

MUSLIM



SEGREGATION



LUXURIOUS HIGHRISE



REFUGEE CAMPS



PUBLIC SPACE?!

density

DELFT VS BEIRUT



Delft density
45/ha

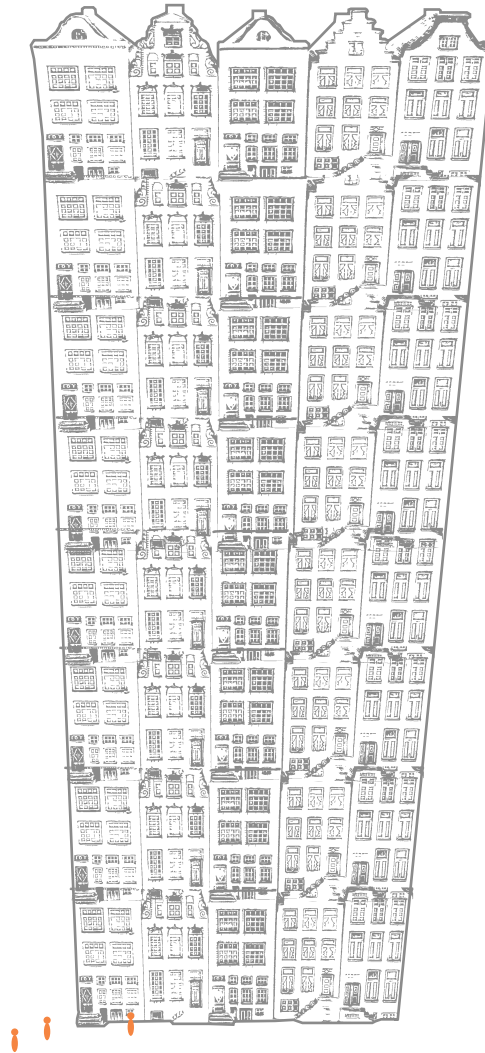

Beirut density in Delft
362/ha



**HOW SHOULD AFFORDABLE HOUSING BE
DESIGNED IN A SOCIO-ECONOMICALLY
SEGREGATED CONTEXT SUCH AS
BEIRUT?**

DESIGN

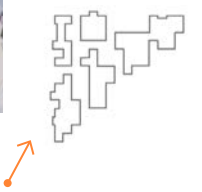

RESEARCH

dwelling development

HIGH INCOME



ECONOMIC SEGREGATION

dwelling development

MIDDLE INCOME



ECONOMIC SEGREGATION

dwelling development

POOR INCOME



ECONOMIC SEGREGATION

dwelling development

NO INCOME



ECONOMIC SEGREGATION

An aerial photograph of a densely populated city, likely Taipei, Taiwan, showing a vast expanse of high-rise buildings and skyscrapers. The city is viewed from an elevated position, with lush green trees in the foreground. The sky is clear with some light clouds. The text "DWELLING DEVELOPMENT" is overlaid in white, bold, sans-serif font at the bottom center of the image.

DWELLING DEVELOPMENT

dwelling development

AL ILLIYA

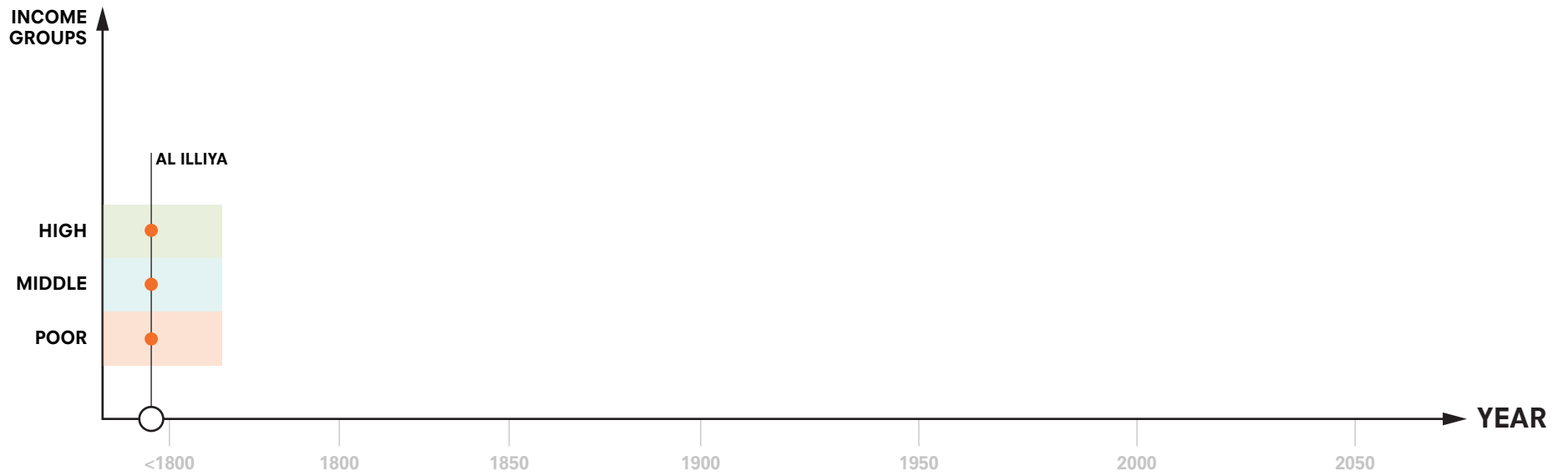

dwelling development

LUXURY HOUSES AND STACKED VILLAS

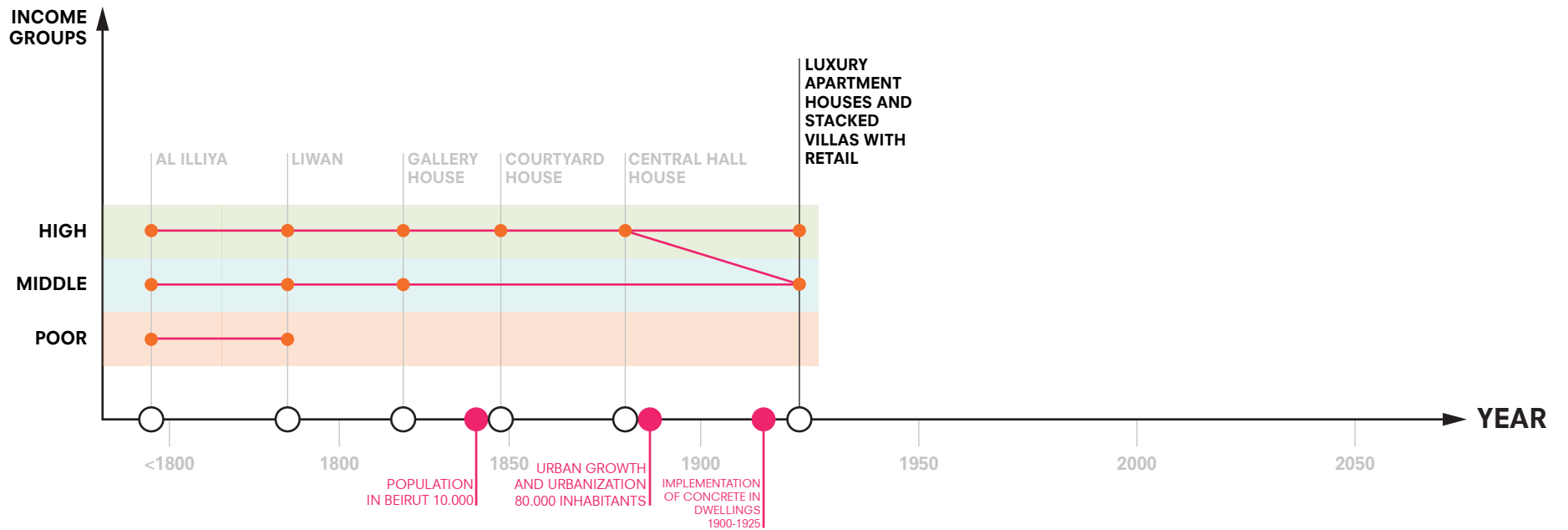

dwelling development

MODERN HOUSING

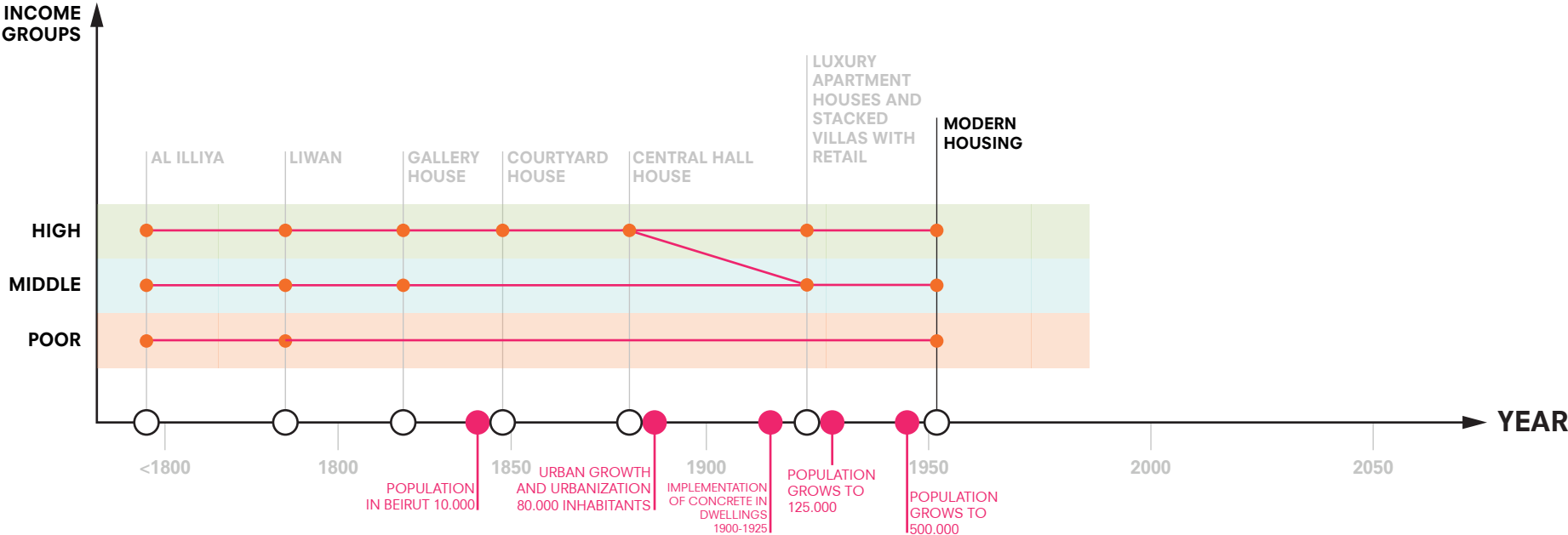

dwelling development

PALESTINIAN REFUGEES

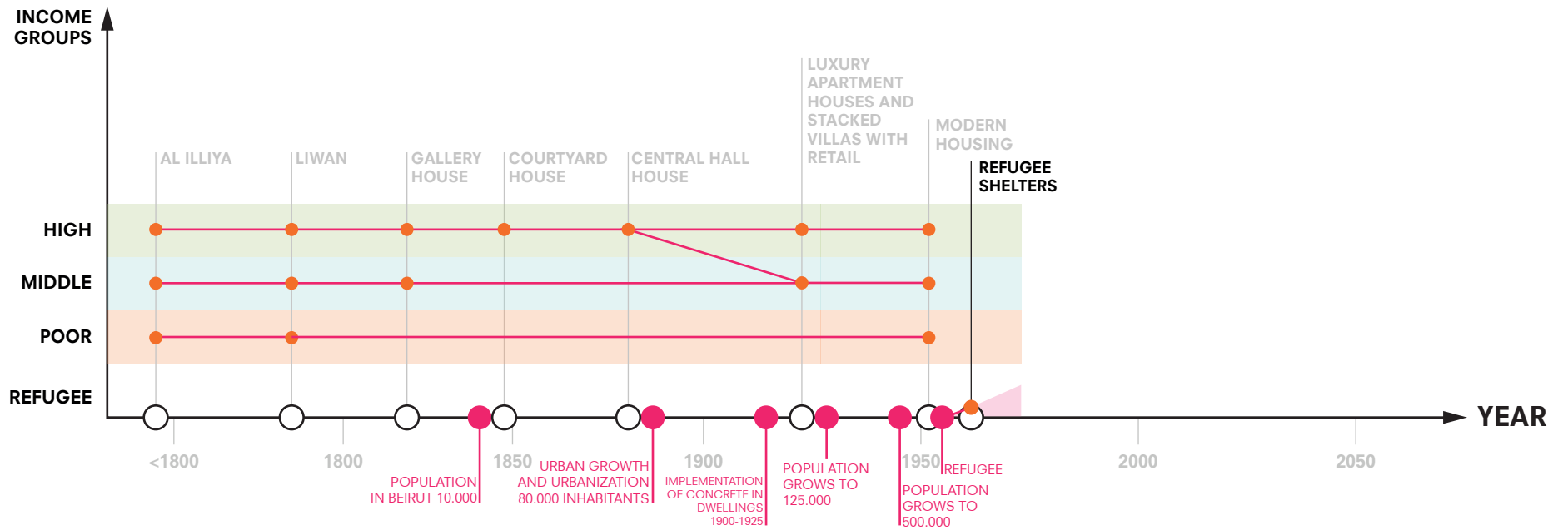

dwelling development

TODAY: PART OF URBAN FABRIC

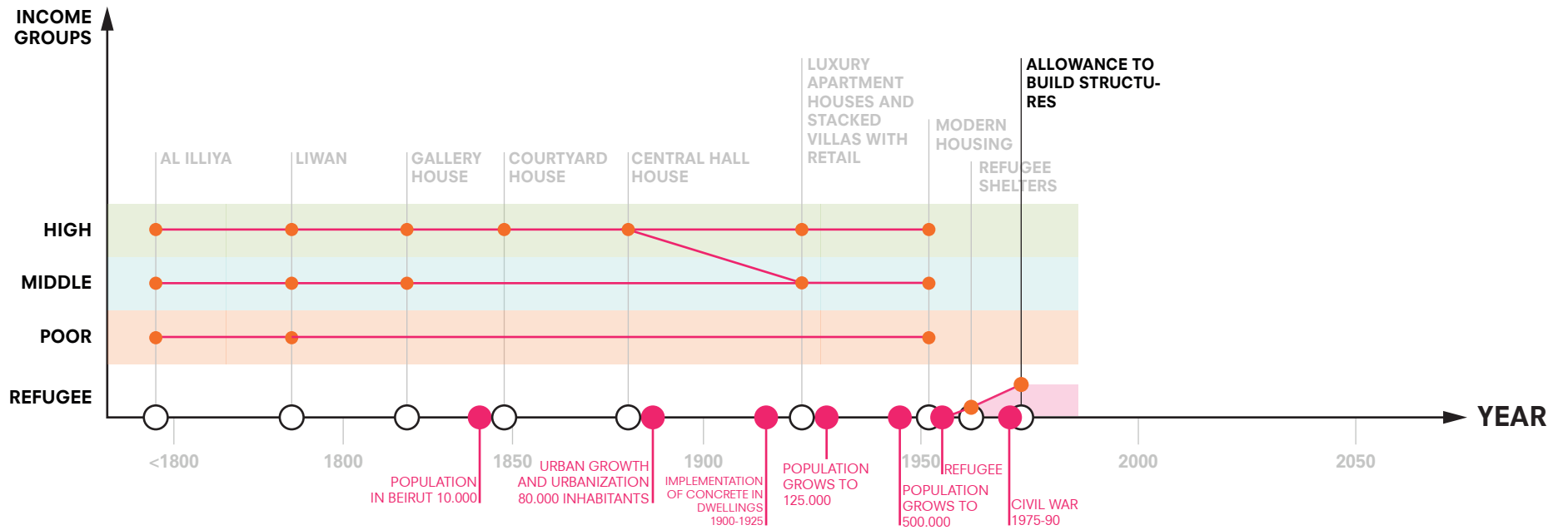

dwelling development

LUXURIOUS HIGH RISE

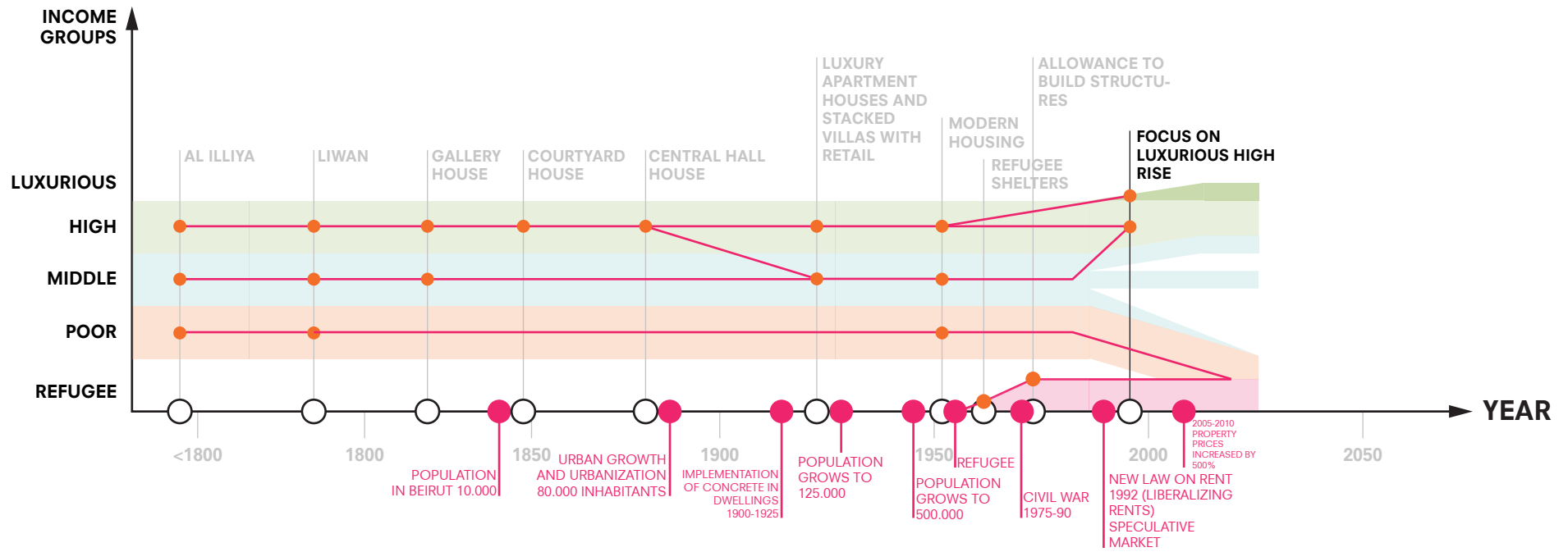

dwelling development

LUXURIOUS HIGH RISE

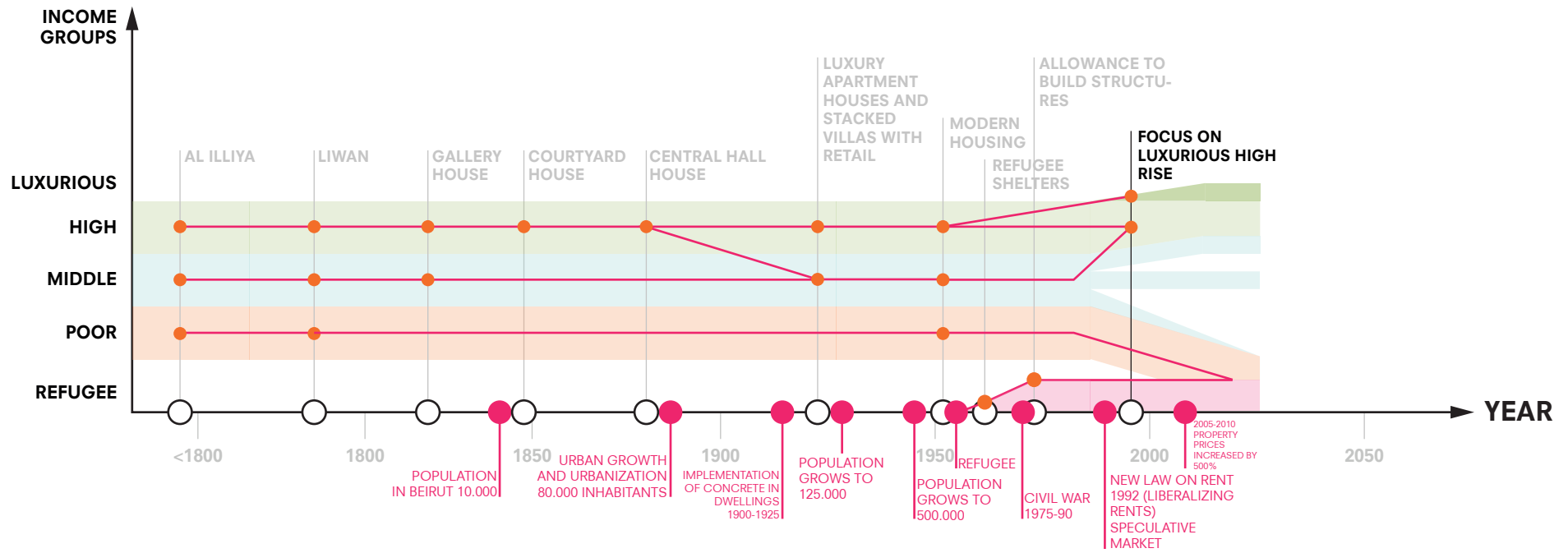

dwelling development

BLAST

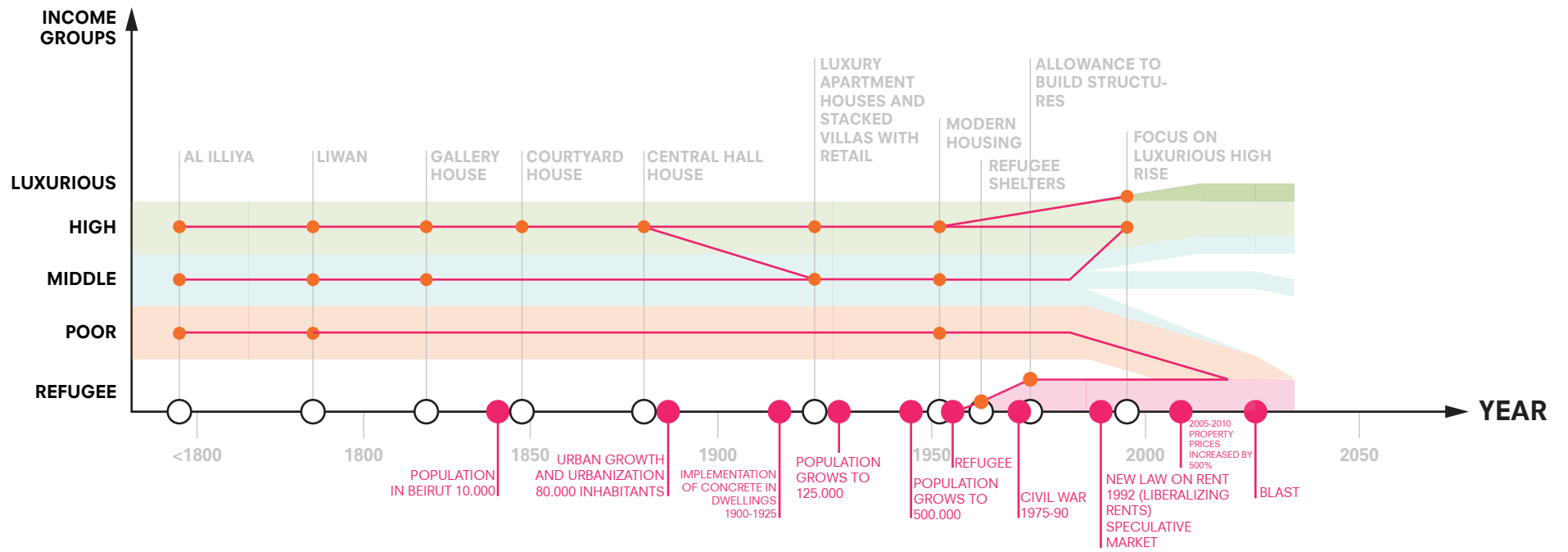

dwelling development

?

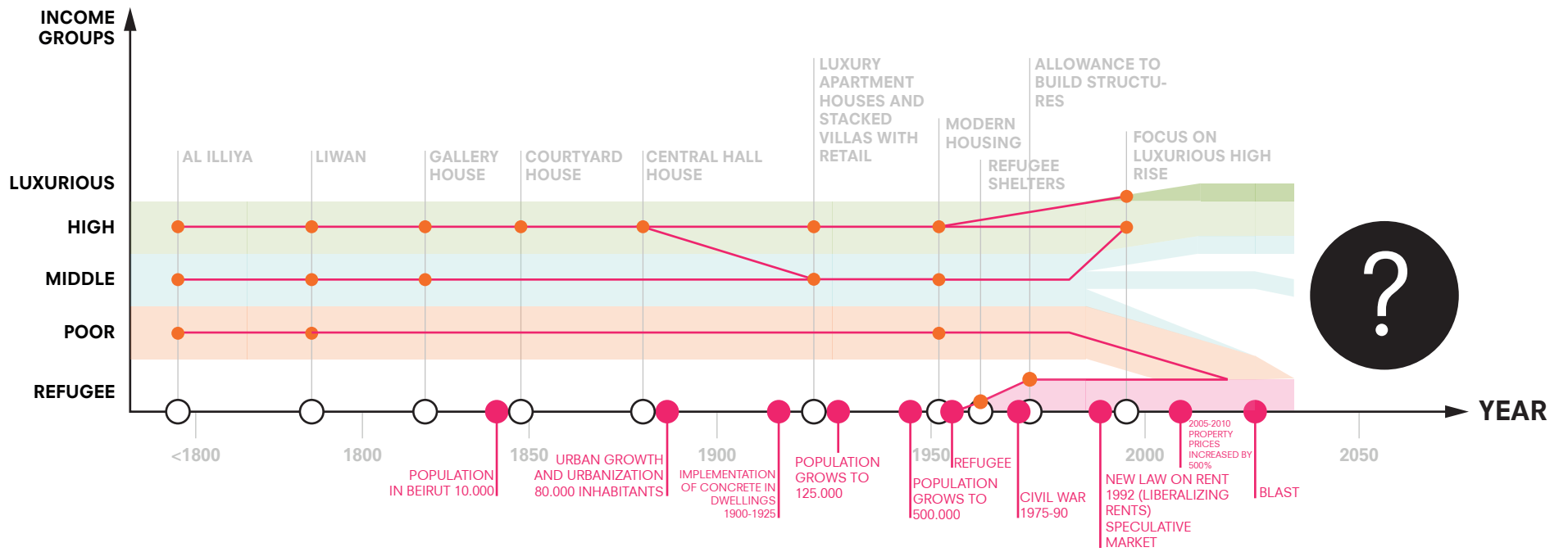



**“HOW SHOULD AFFORDABLE HOUSING
BE DESIGNED IN A SOCIO-ECONOMICALLY
SEGREGATED CONTEXT SUCH AS BEIRUT?”**

PUBLIC SPACE AGAINST SEGREGATION



CREATE HOUSING



MIXED INCOME



**INCLUSIVE
APPROACH
FOR LESS TENSION**

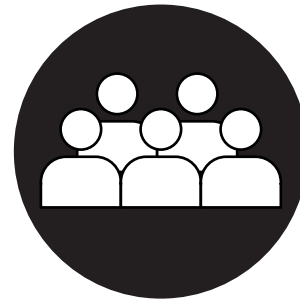

**INVOLVE LOCAL
COMMUNITY**



**ACT AS INITIATOR
FOR FUTURE
PROJECTS**

research

AFFORDABLE HOUSING COMPARISON



AFFORDABLE HOUSING COMPARISON

MEXICO



BRAZIL



VIENNA



BEIRUT COMPETITION

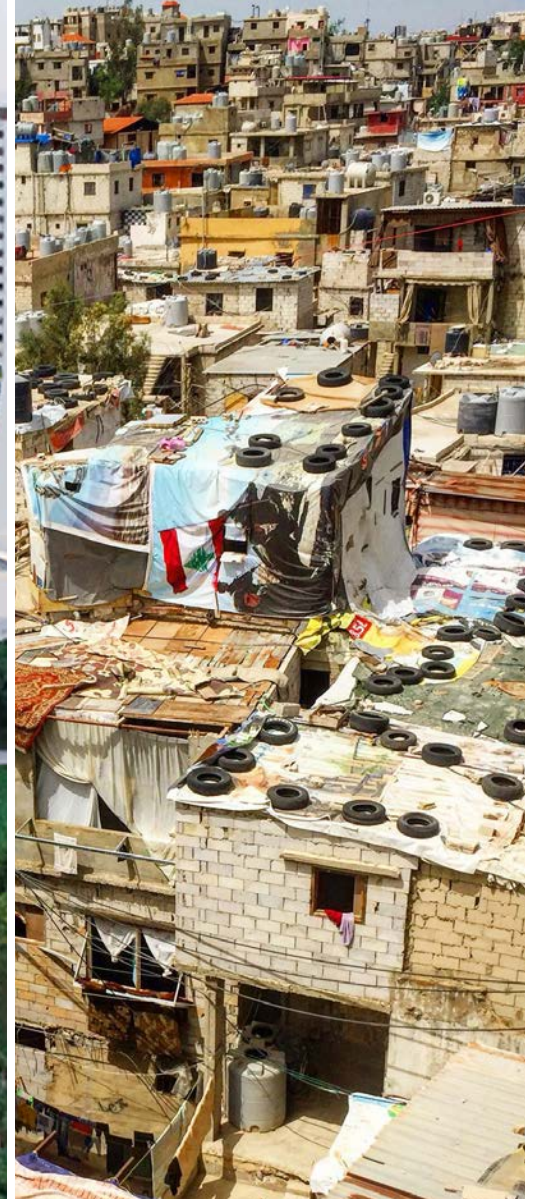

research

AFFORDABLE HOUSING CHARACTERS



MODULARITY



MASS
DEVELOPMENT



LONGTERM



QUALITY
OF THE
DWELLINGS



LOCAL LABOR



LOCATION



DECREASE
NEEDED SPACE

DESIGN BRIEF

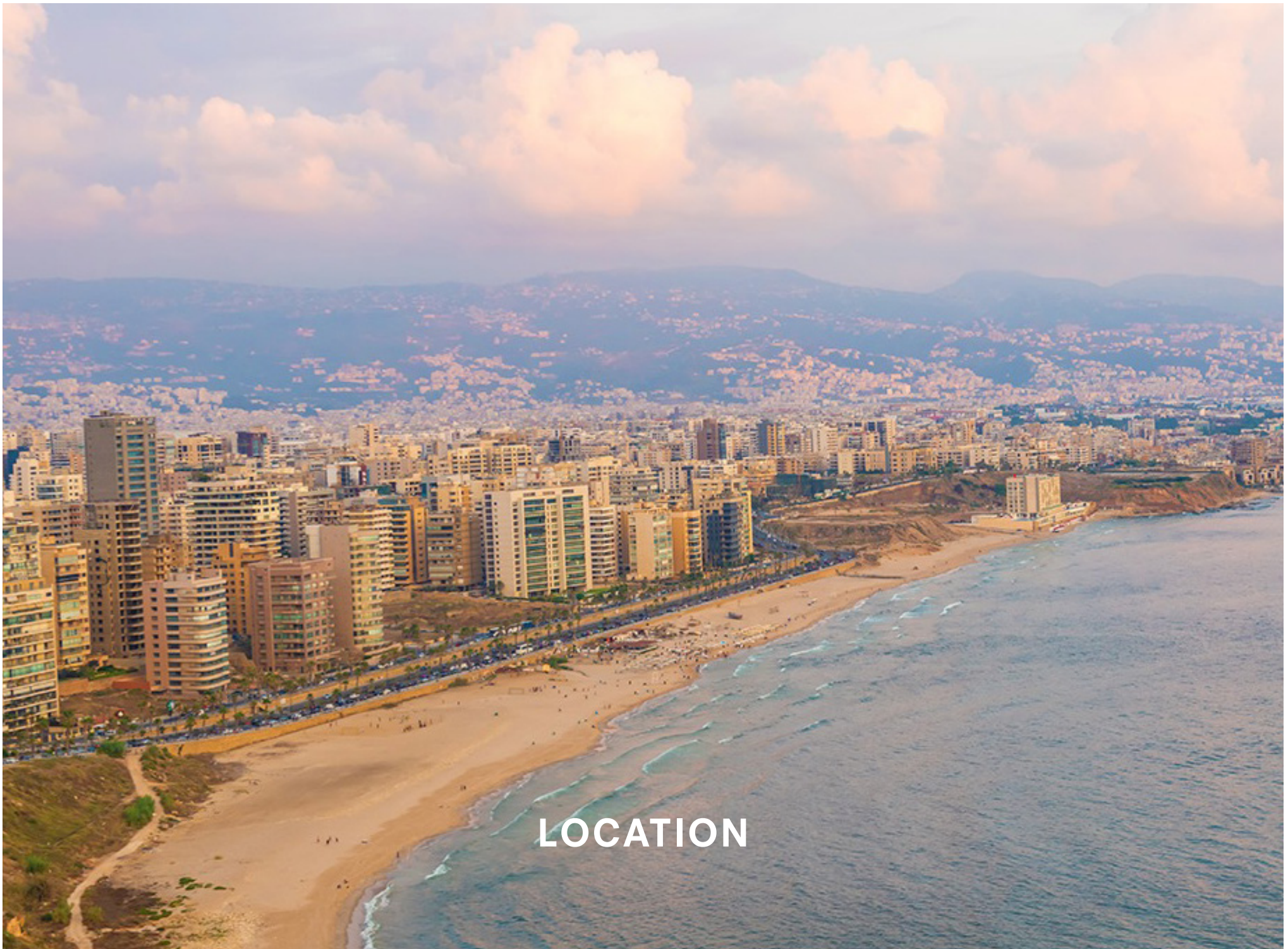

LOCATION

location

G3 SUBURB LOCATION



location

ECONOMIC SEGREGATION SUBURB

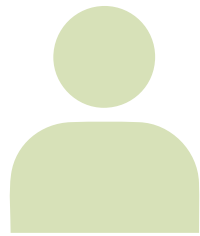

high

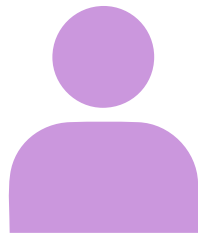

middle

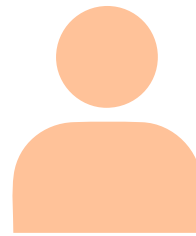

poor

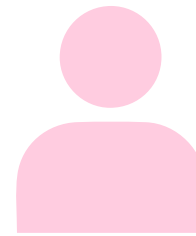

refugee
no income

location

HIGH INCOME



location

HIGH INCOME

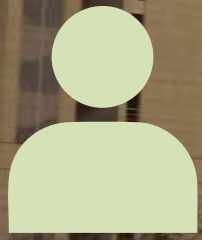

location

MIDDLE INCOME

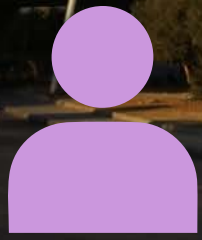

location

MIDDLE INCOME



location

LOW INCOME

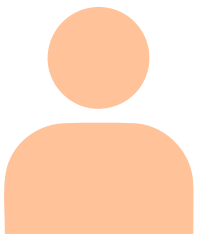

location

LOW INCOME

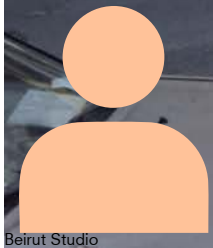

location

REFUGEE / NO INCOME



location

REFUGEE / NO INCOME



location

MASTERPLAN AMBITION



**ENHANCE MOSAIC
CHARACTER**



**PEDESTRIAN FRIENDLY
CONNECTIONS**



**2 KEY PUBLIC SPACES :
BEACH AND PARK**



**AFFORDABLE HOUSING
AND EDUCATION**

location

MASTERPLAN



DESIGN BRIEF

location

WATA MOUSSEITBEH REFUGEE CAMP



location

WATA MOUSSEITBEH REFUGEE CAMP



location

DISUSED SPORTS AREA



location

EVENT SQUARE



location

BEIRUT'S LIVING ROOM



program ambition
PROGRAM BAR

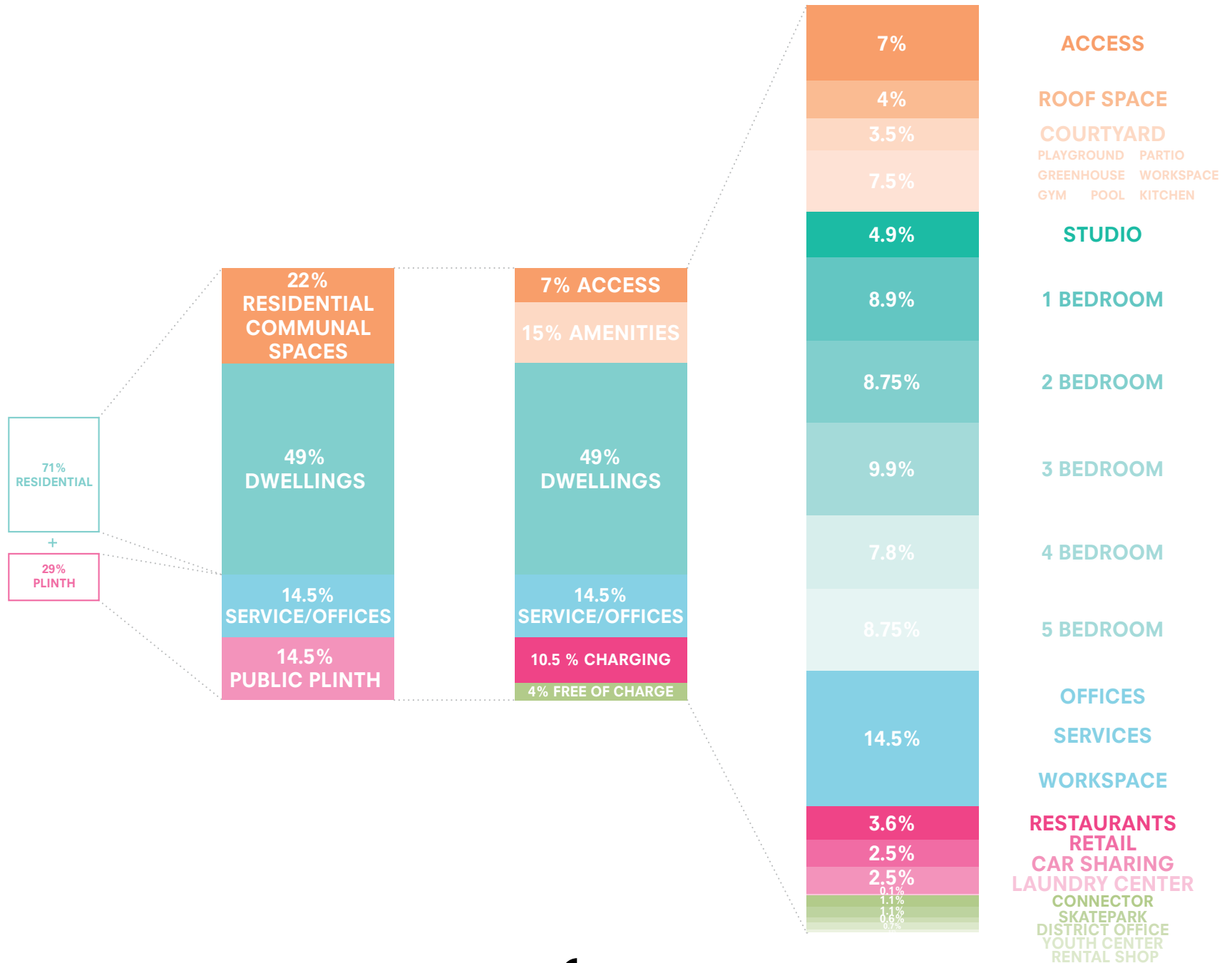

financial ambition

ARRANGEMENT



RENT INCOME BY PROGRAM

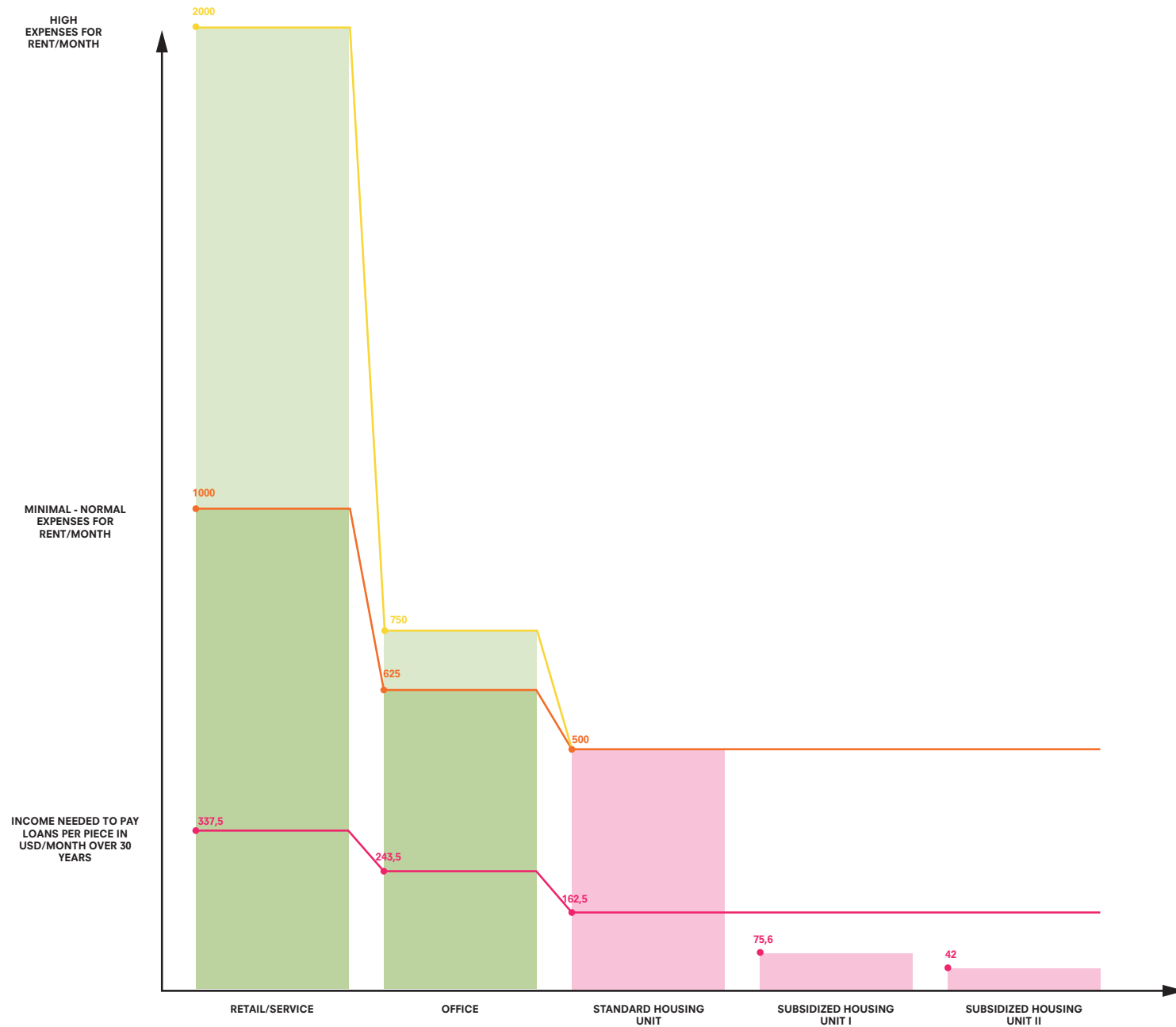

financing strategy

GAIN TO SUBSIDIZE

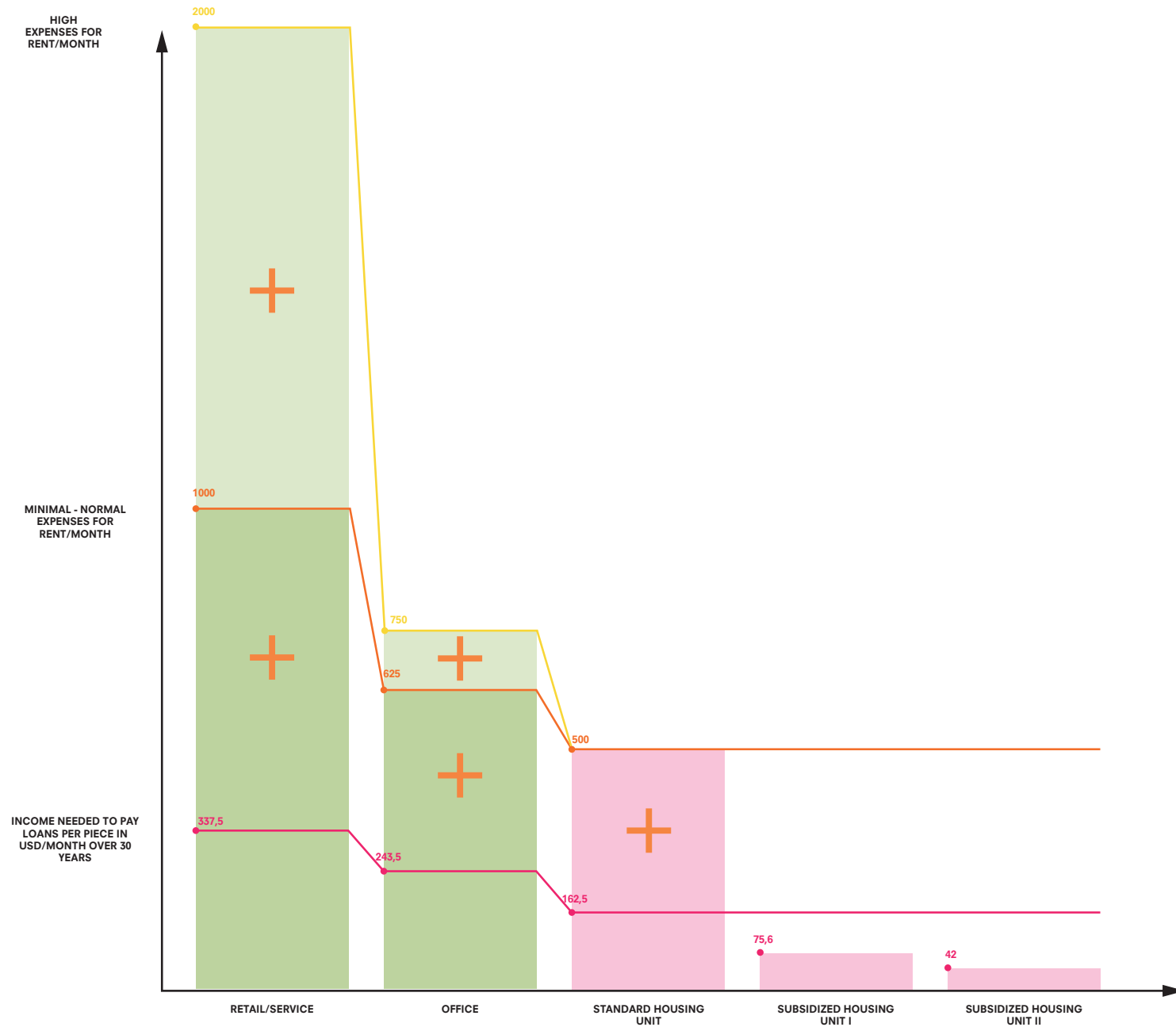

GAIN TO SUBSIDIZE AFF. HOUSING

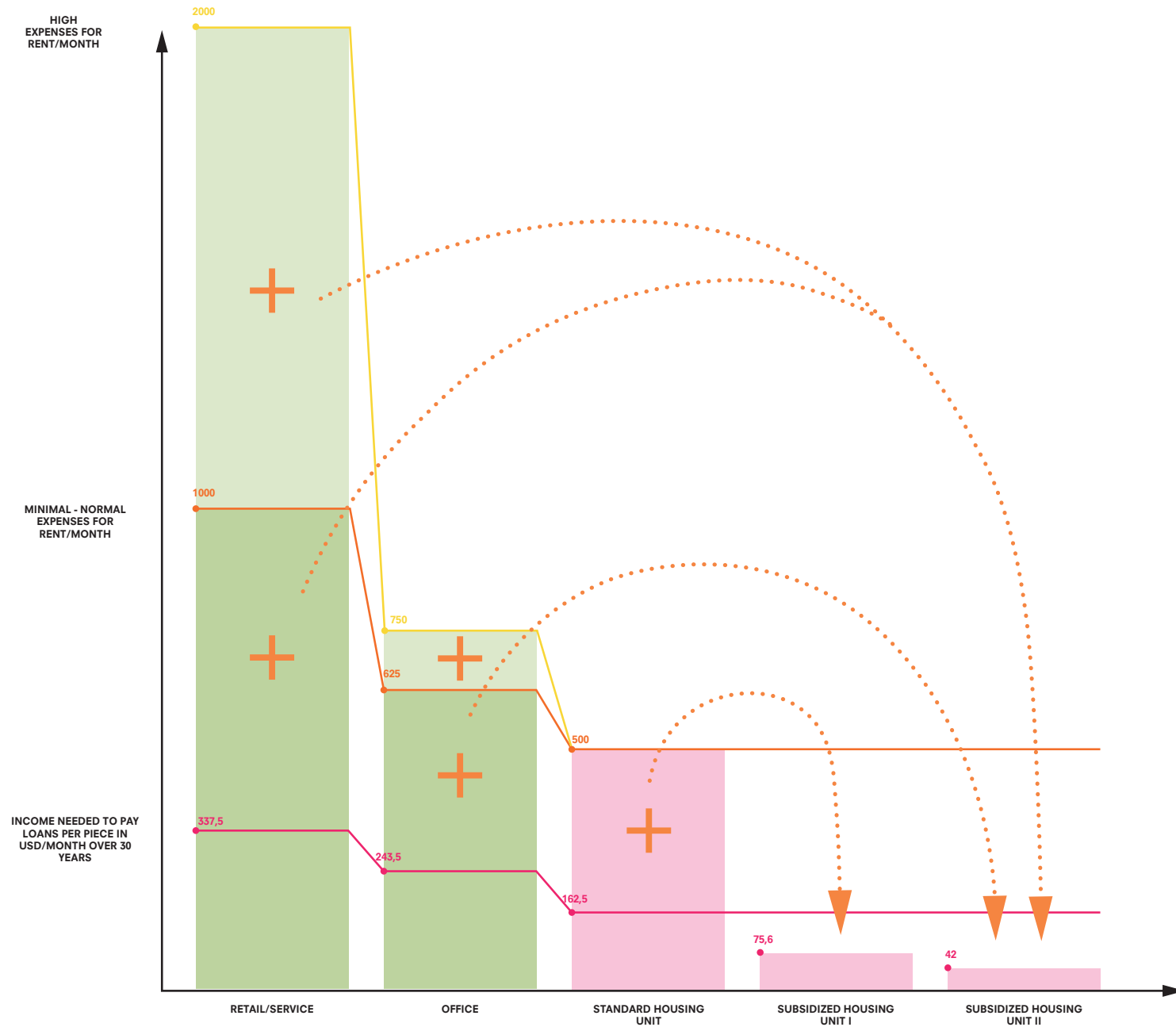

GAIN TO SUBSIDIZE AFF. HOUSING

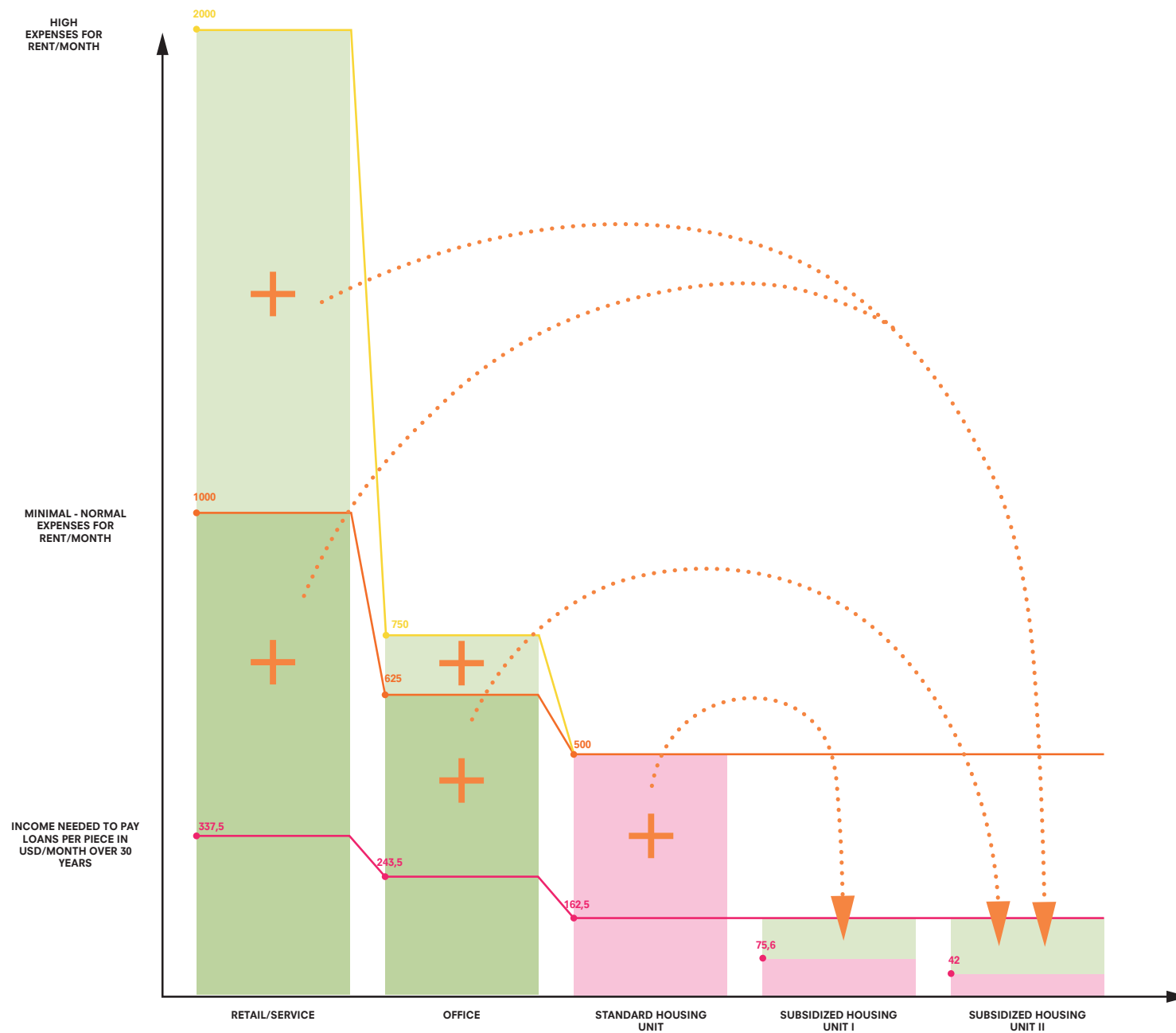

CONCEPT

concept
RETAIL



concept
OFFICE

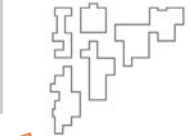

concept
ROOF GARDEN



concept

SHARED SPACES



concept
DWELLINGS



DESIGN CONCEPT

design concept

BEIRUT



design concept

BEIRUT



design concept

INTERACTION OR BREAKING UP THE MASS?



design concept

INTERACTION OR BREAKING UP THE MASS?

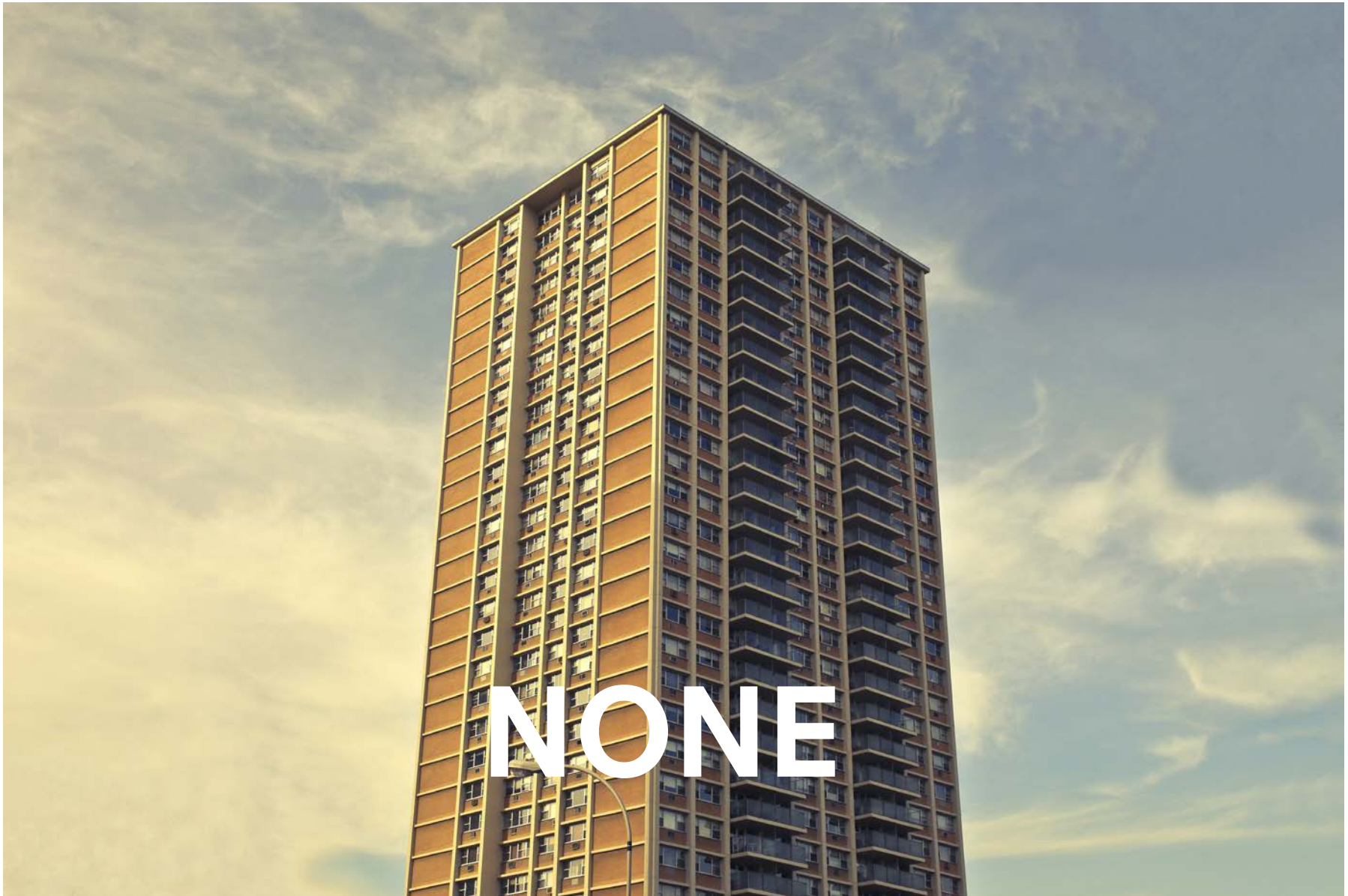

design concept

HYBRID BUILDINGS

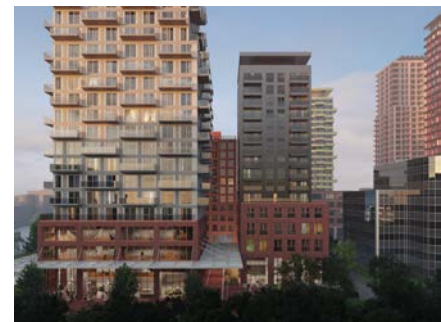

design concept

VOLUME JUMPS

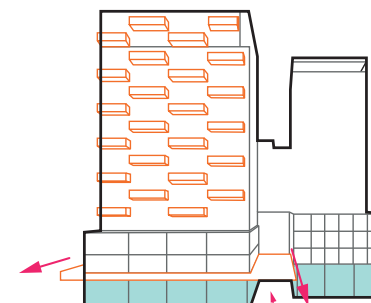
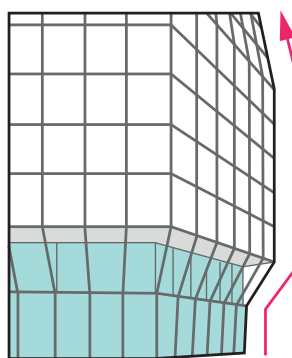
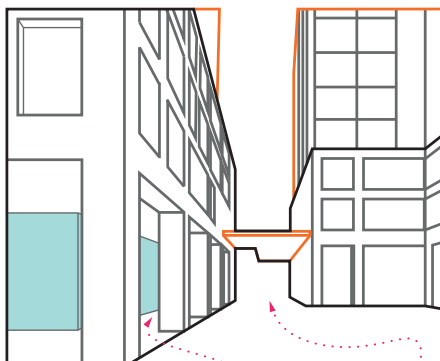
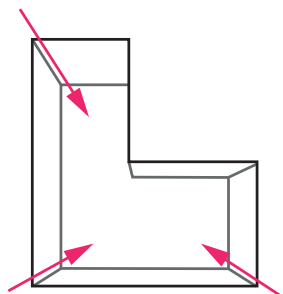
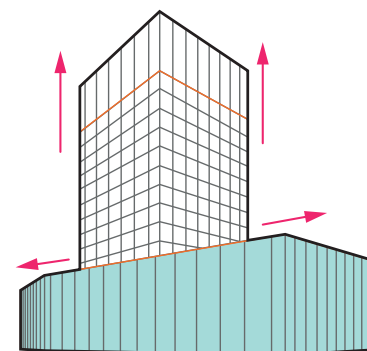
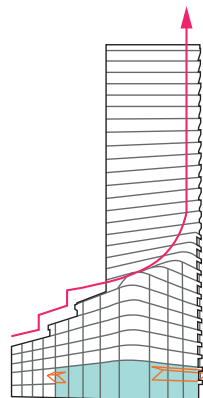
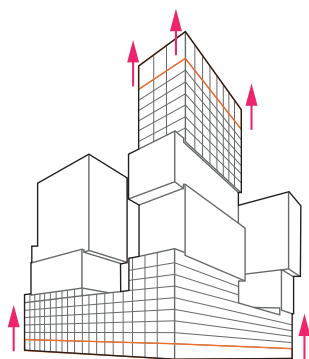
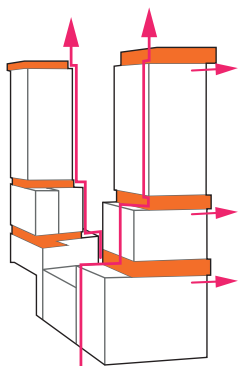
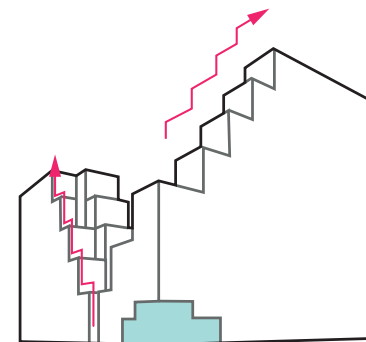
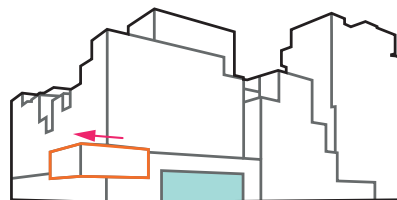
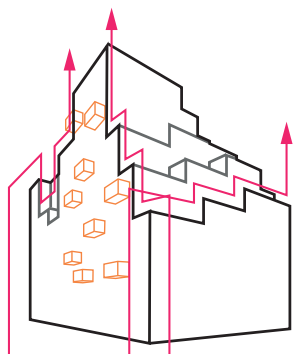
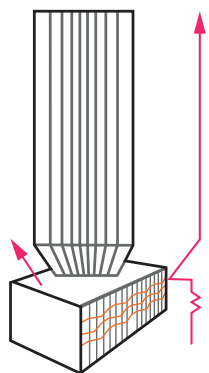

design concept
PIXEL BUILDINGS



design concept

PIXEL BUILDINGS

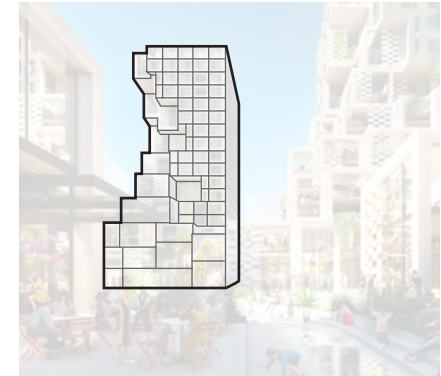
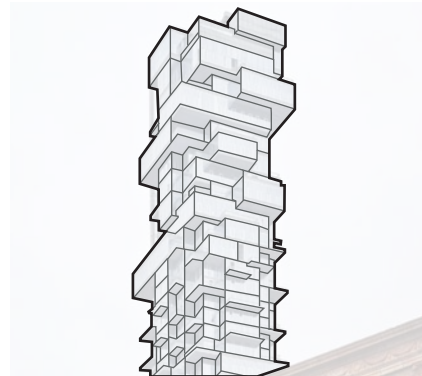
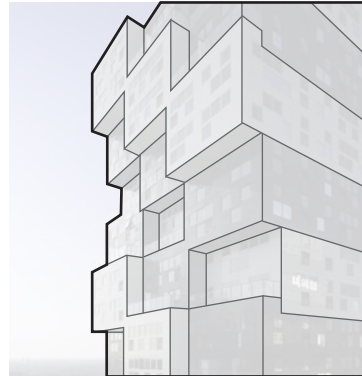
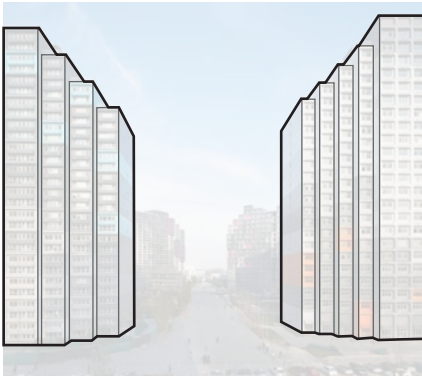
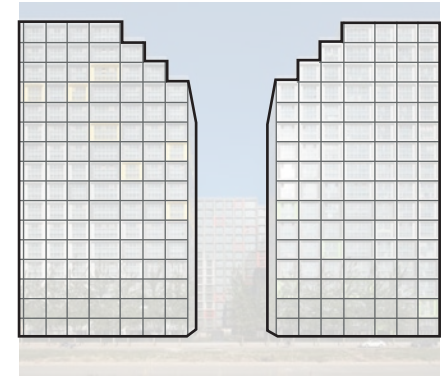
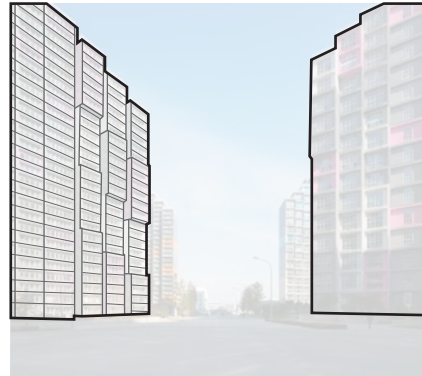
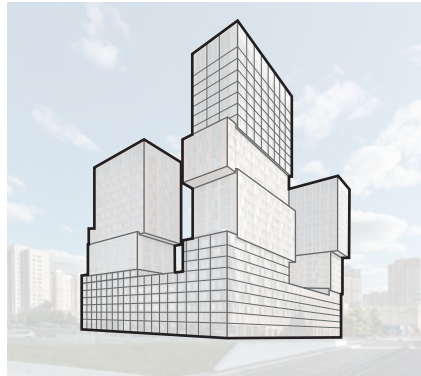
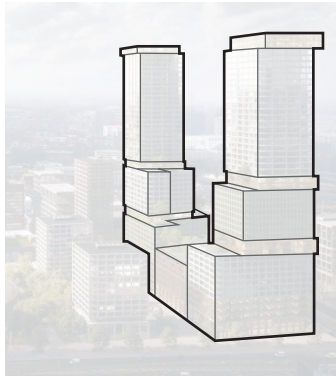
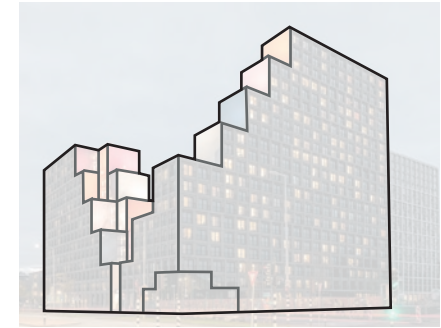
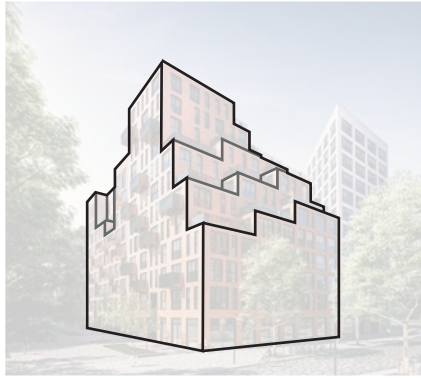
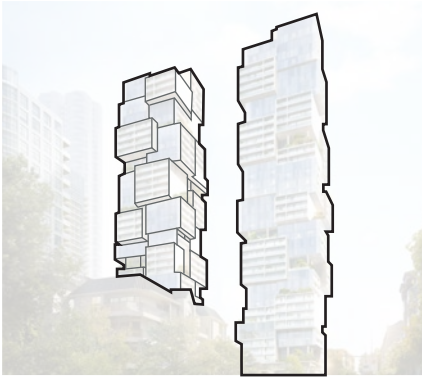

design concept

PIXEL BUILDINGS

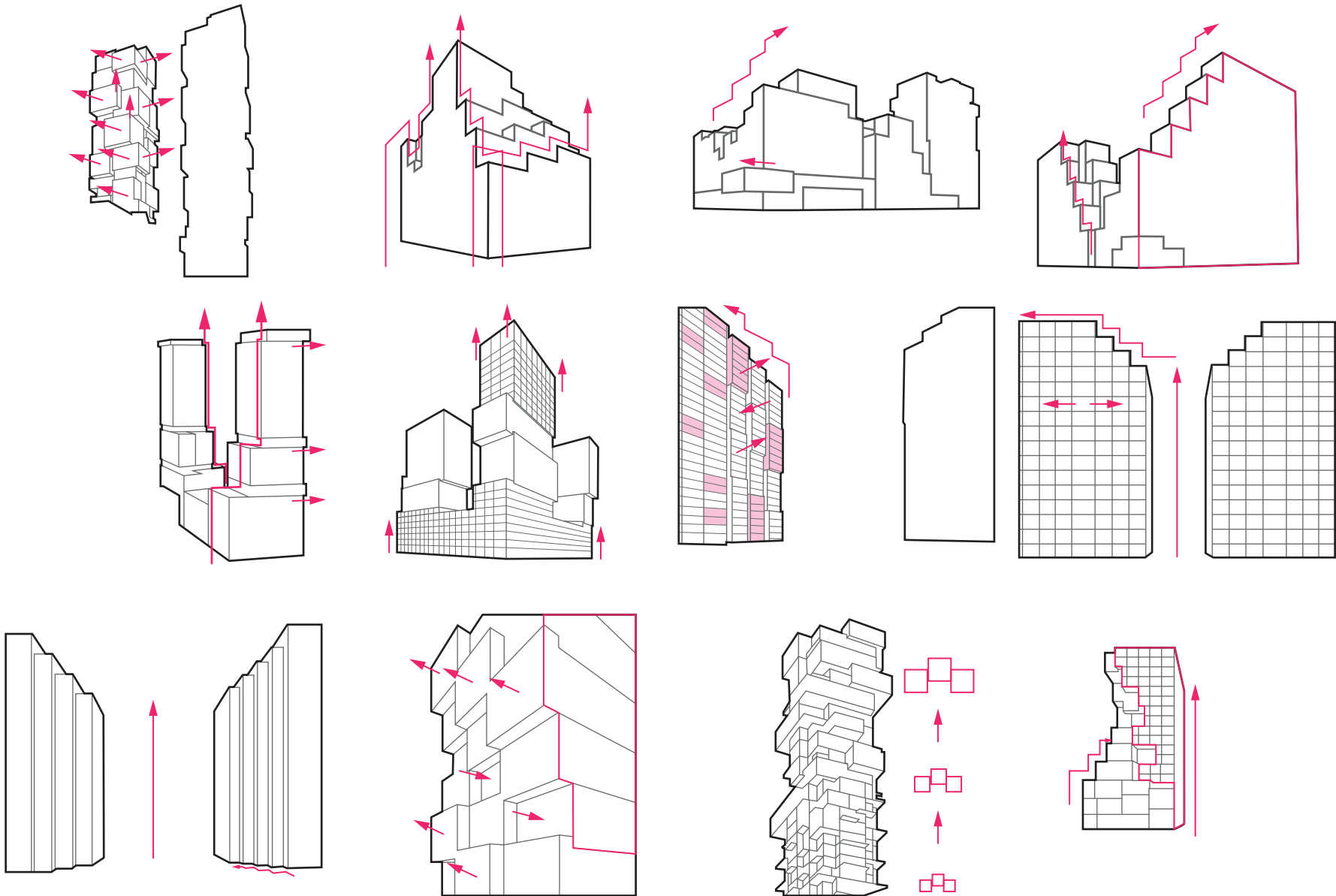

design concept

TOWER



design concept

BREAKING UP

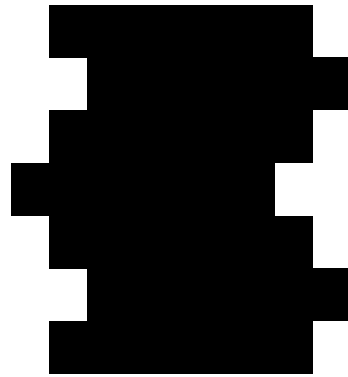

design concept

SUN PROTECTION

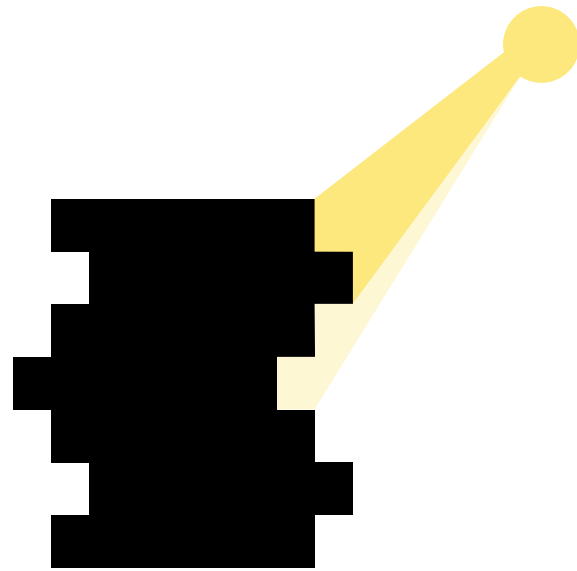

design concept

TERRACES THROUGH SHIFTS

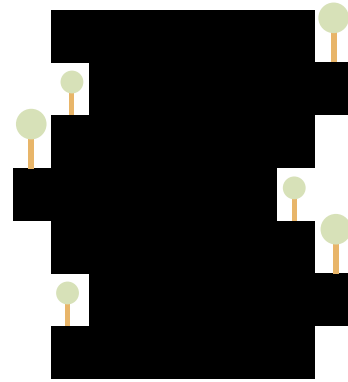

shifts

VISUAL RELATIONS - INTERACTION

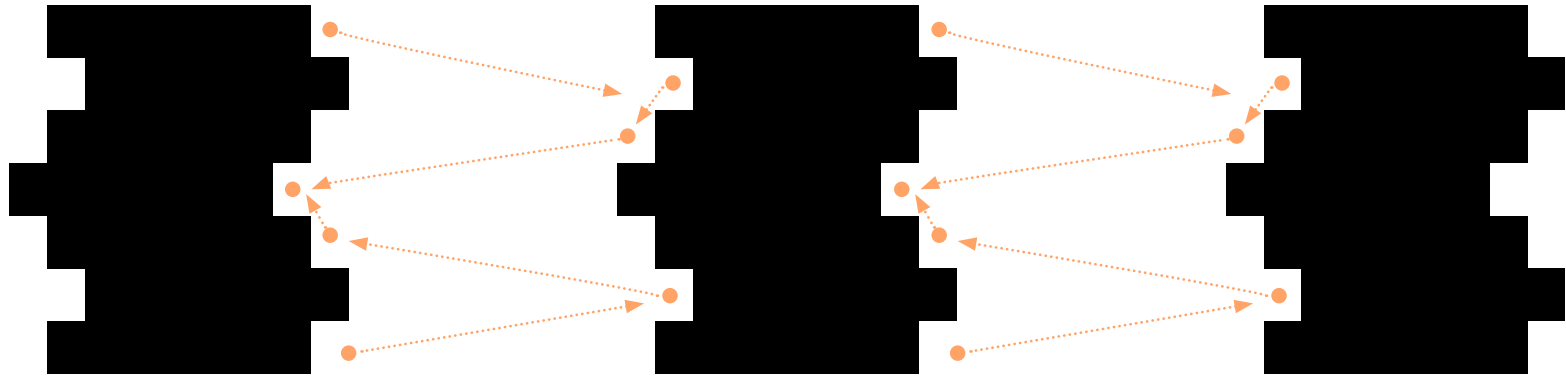

facade system

TRADITIONAL EXAMPLES

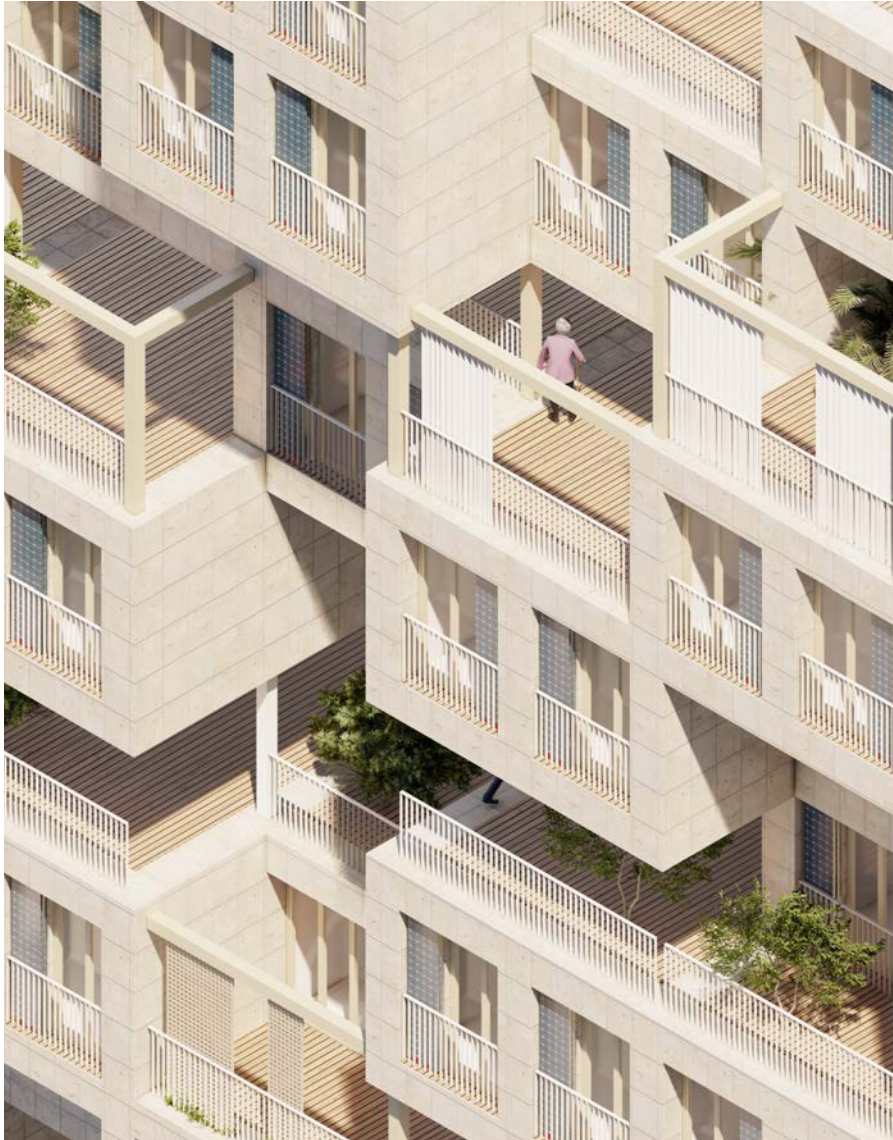

PLINTH

ARRANGEMENT



plinth
PLOT

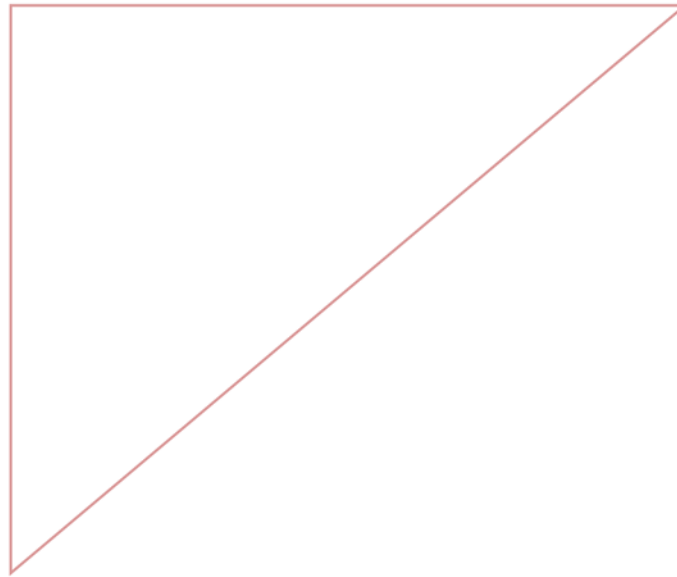

plinth

SURROUNDINGS

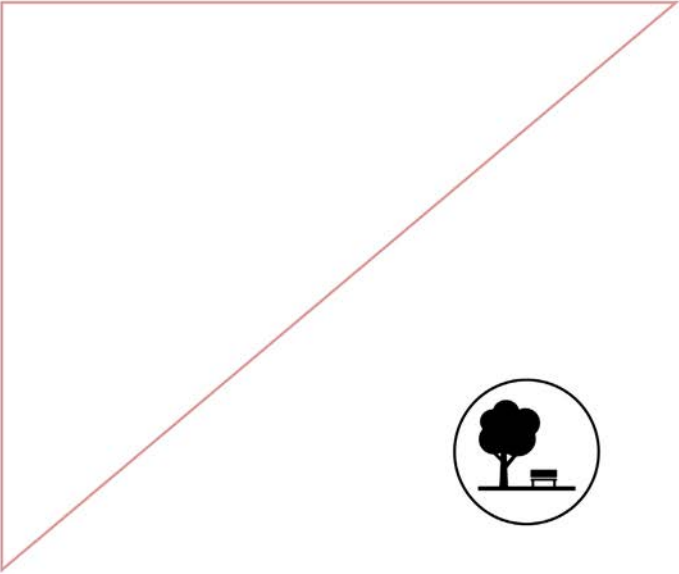

plinth
PROGRAM SPLIT

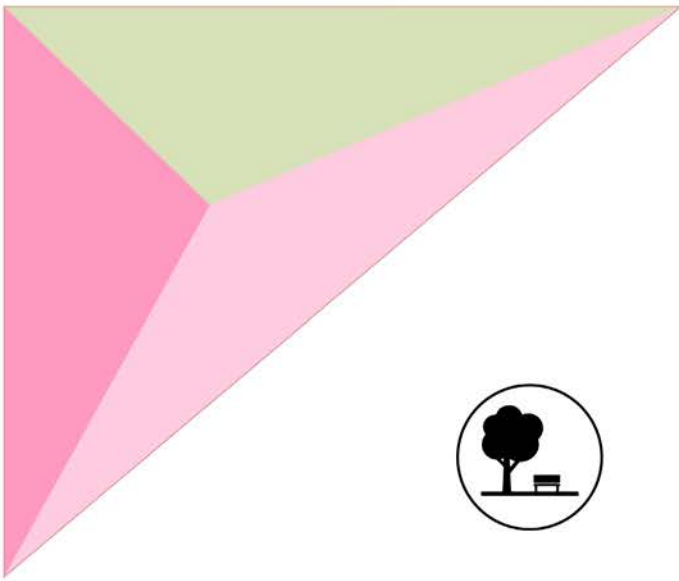

RETAIL

RESTAURANTS

FREE OF CHARGE

PLACEMENT TO BENEFIT OF SURROUNDINGS

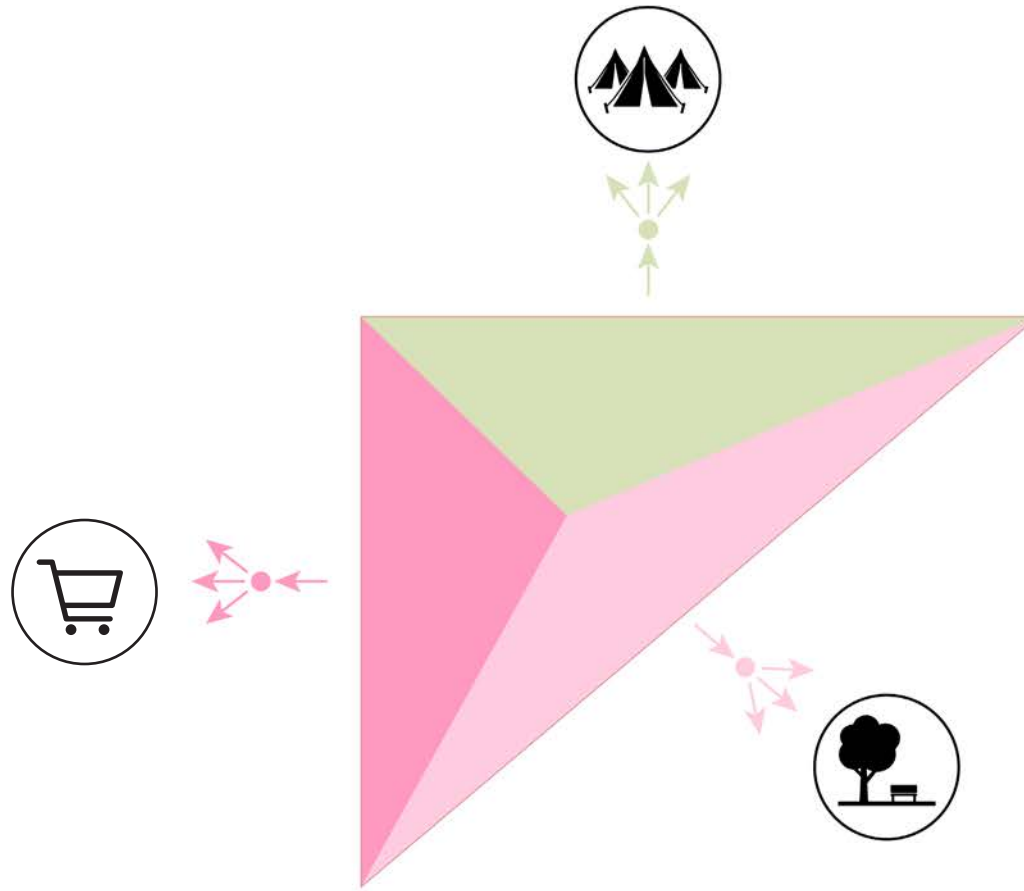

RETAIL

RESTAURANTS

FREE OF CHARGE

COLA - BEACH CONNECTION - INTERACTION

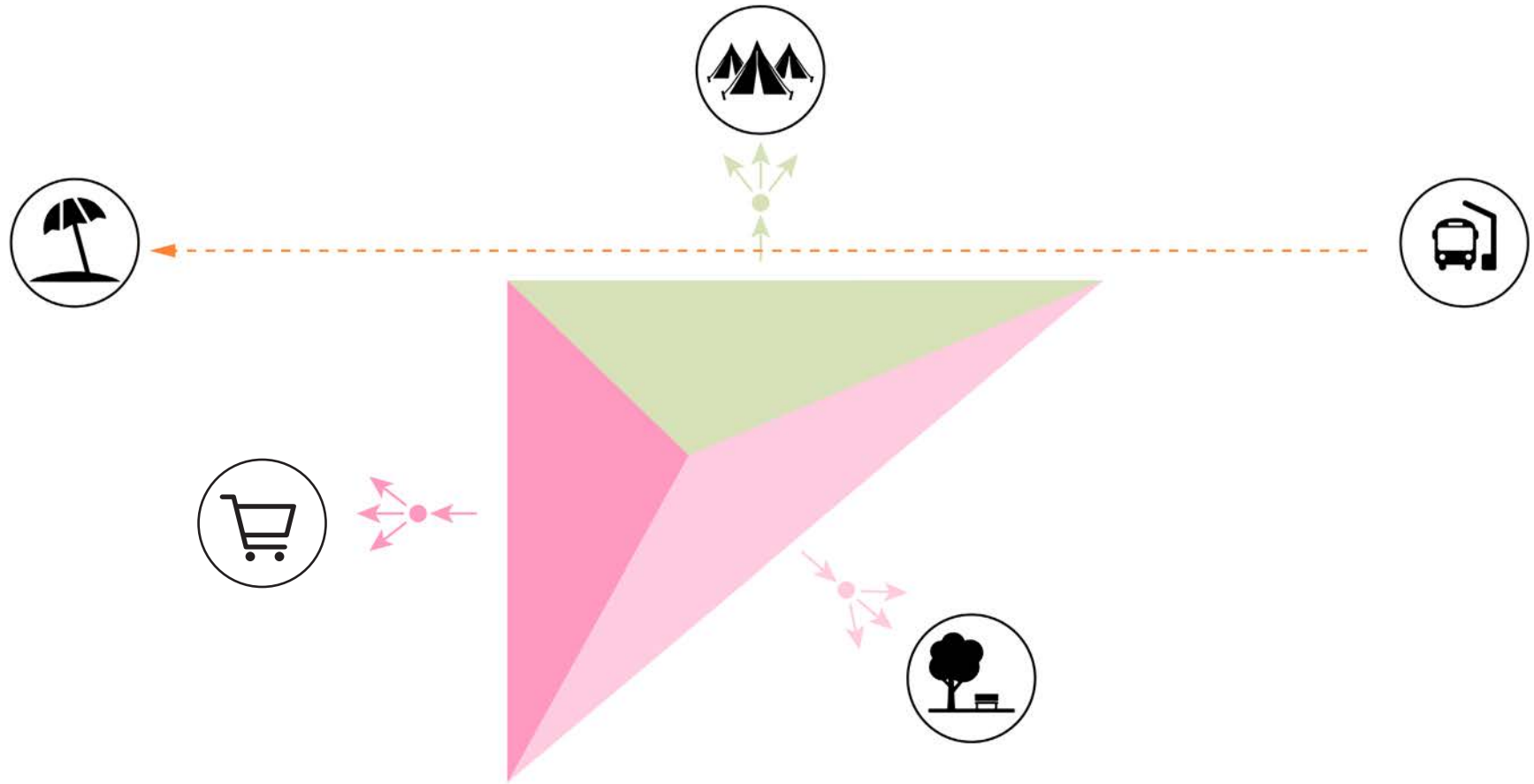

RETAIL

RESTAURANTS

FREE OF CHARGE

plinth
BREAKING IT UP

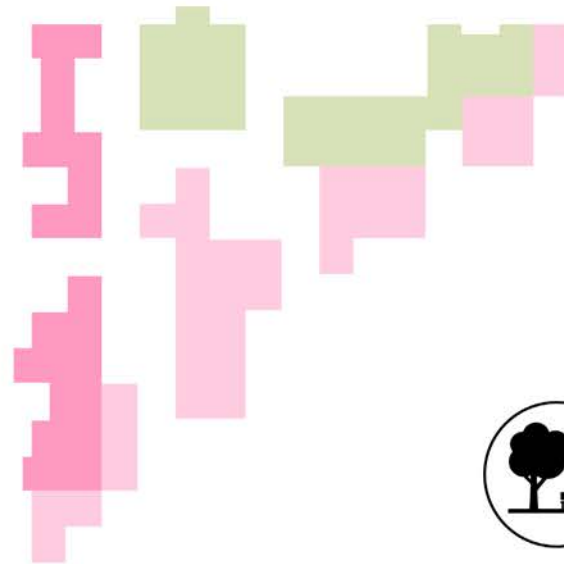

RETAIL

RESTAURANTS

FREE OF CHARGE

plinth
FLOW

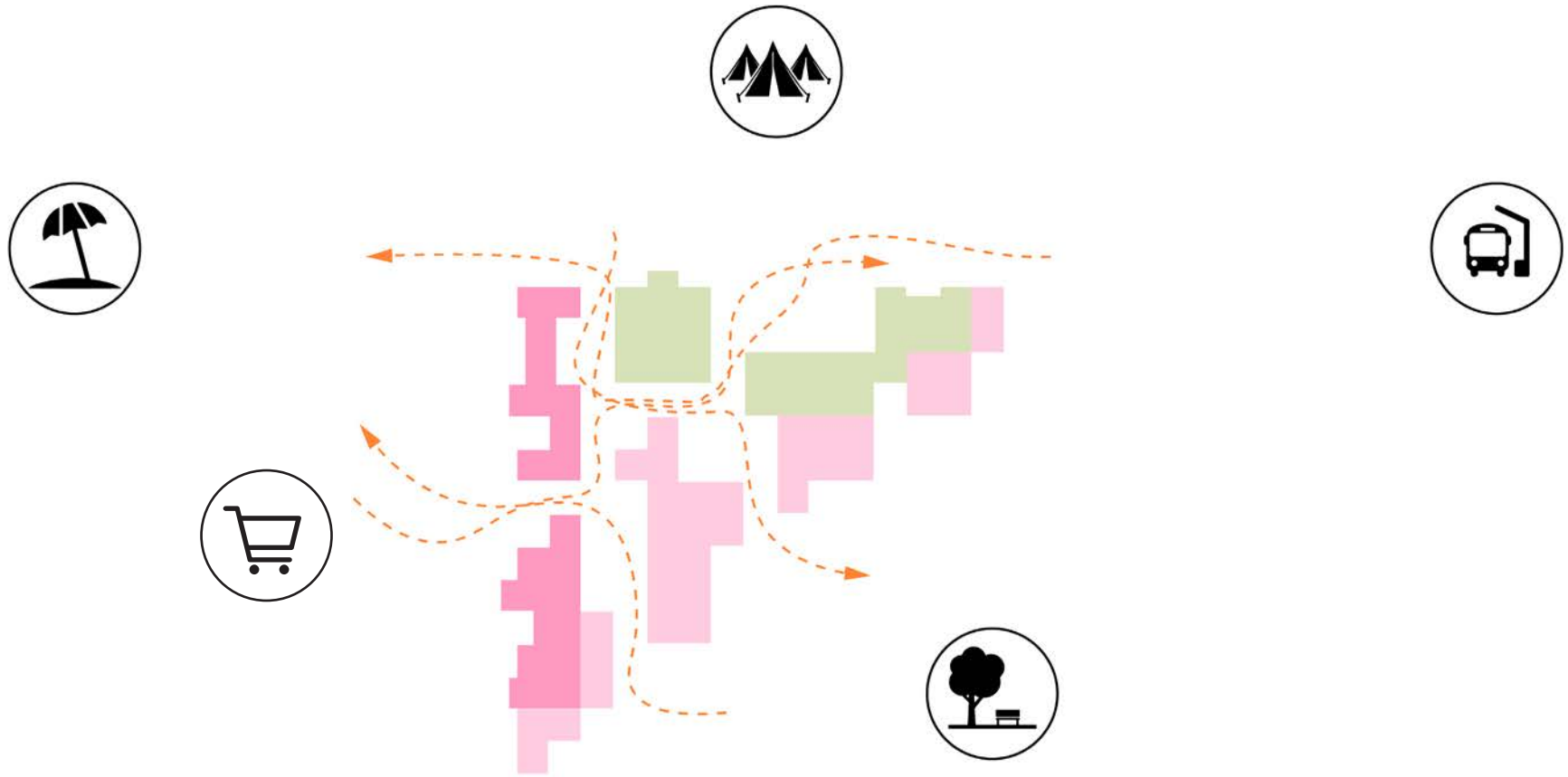

RETAIL

RESTAURANTS

plinth
COURTYARDS

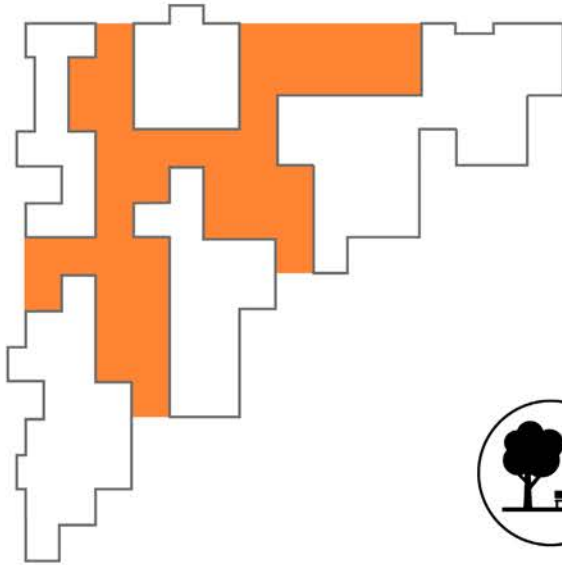

plinth

REACTION TO SIDES

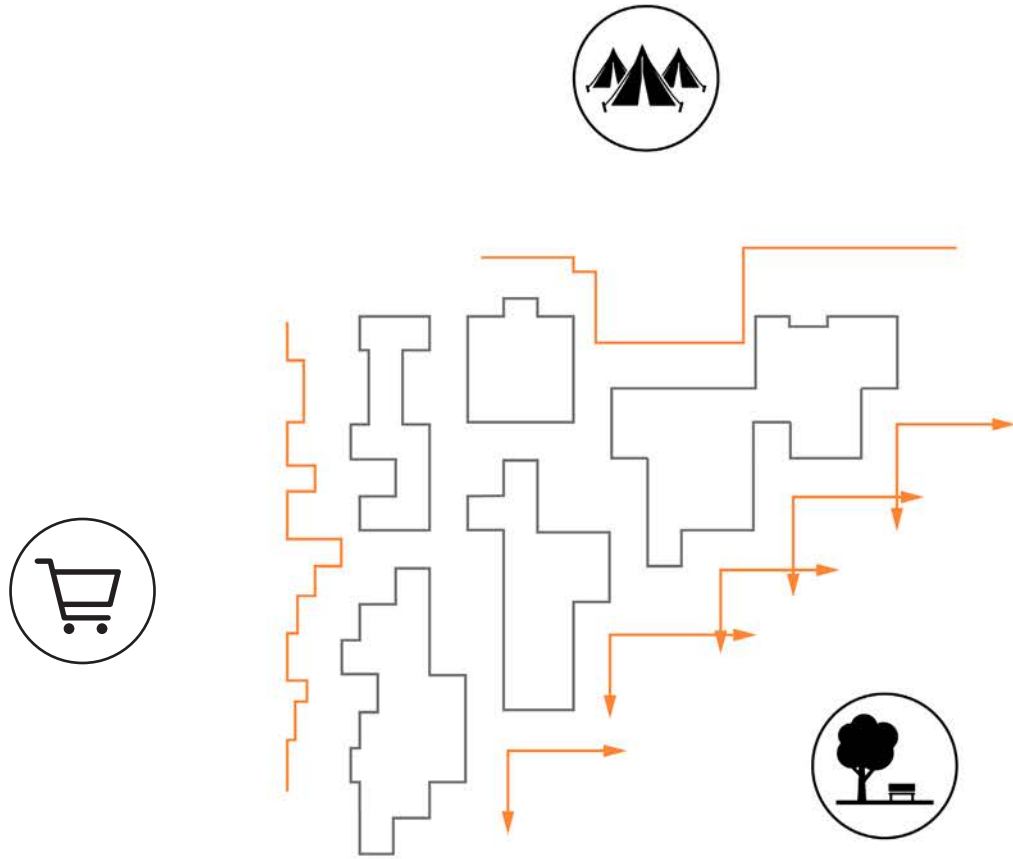

plinth

USER GROUPS PLINTH

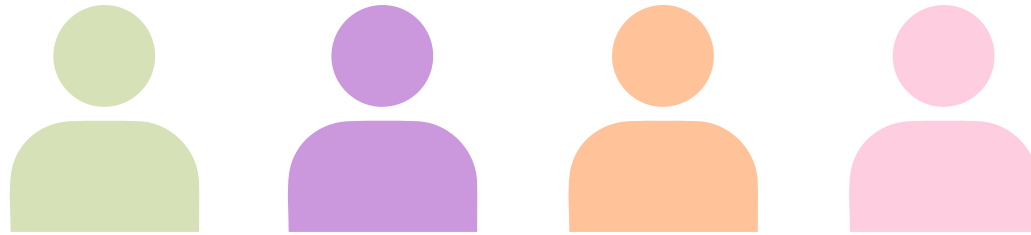

high

middle

poor

refugee
no income

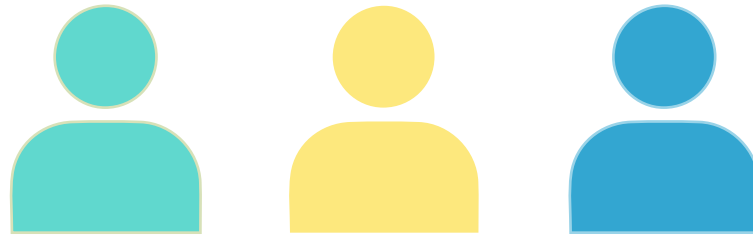

resident of BLR

plinth employee

office employee

plinth
GROUND FLOOR

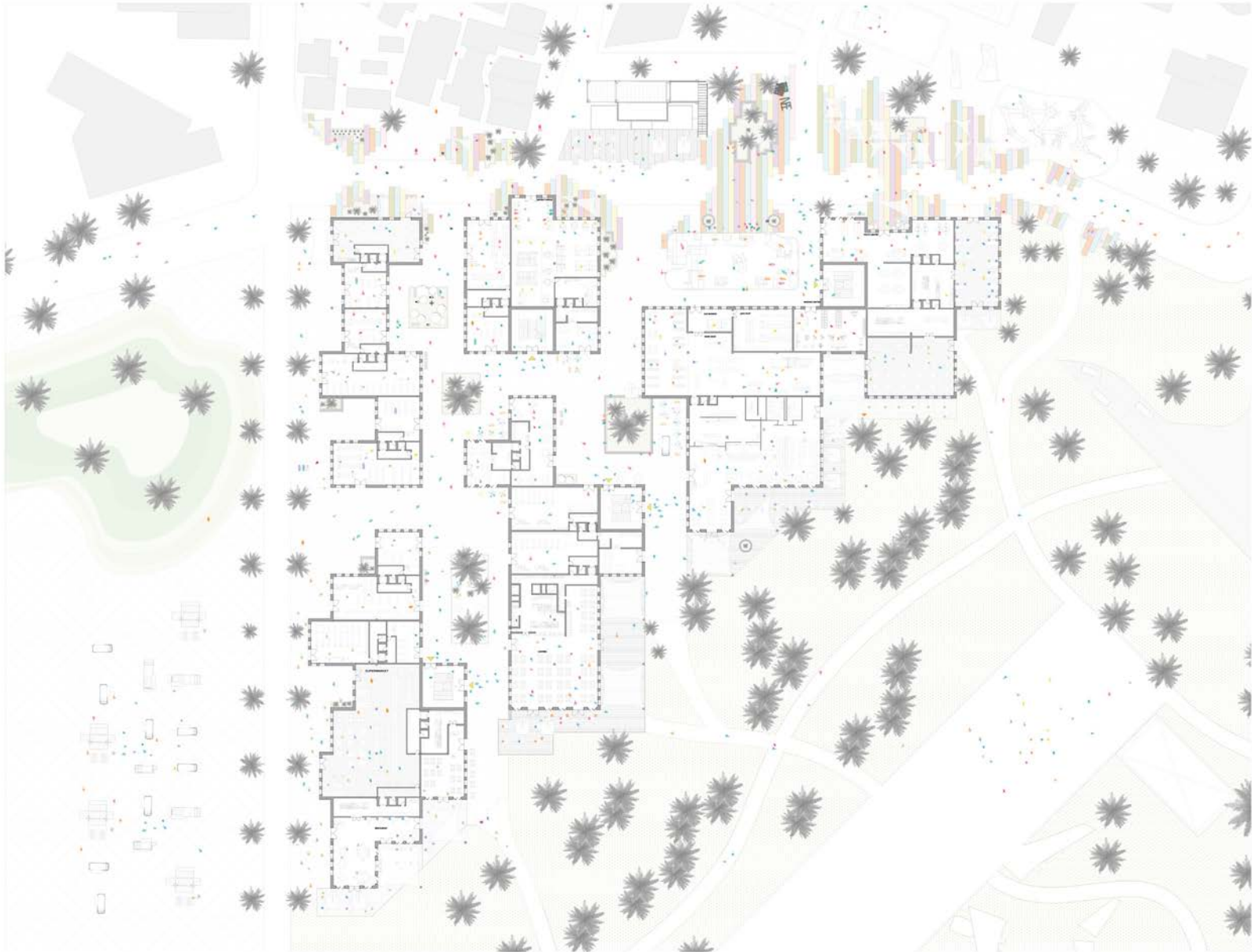

plinth
INTERACTION ZONE

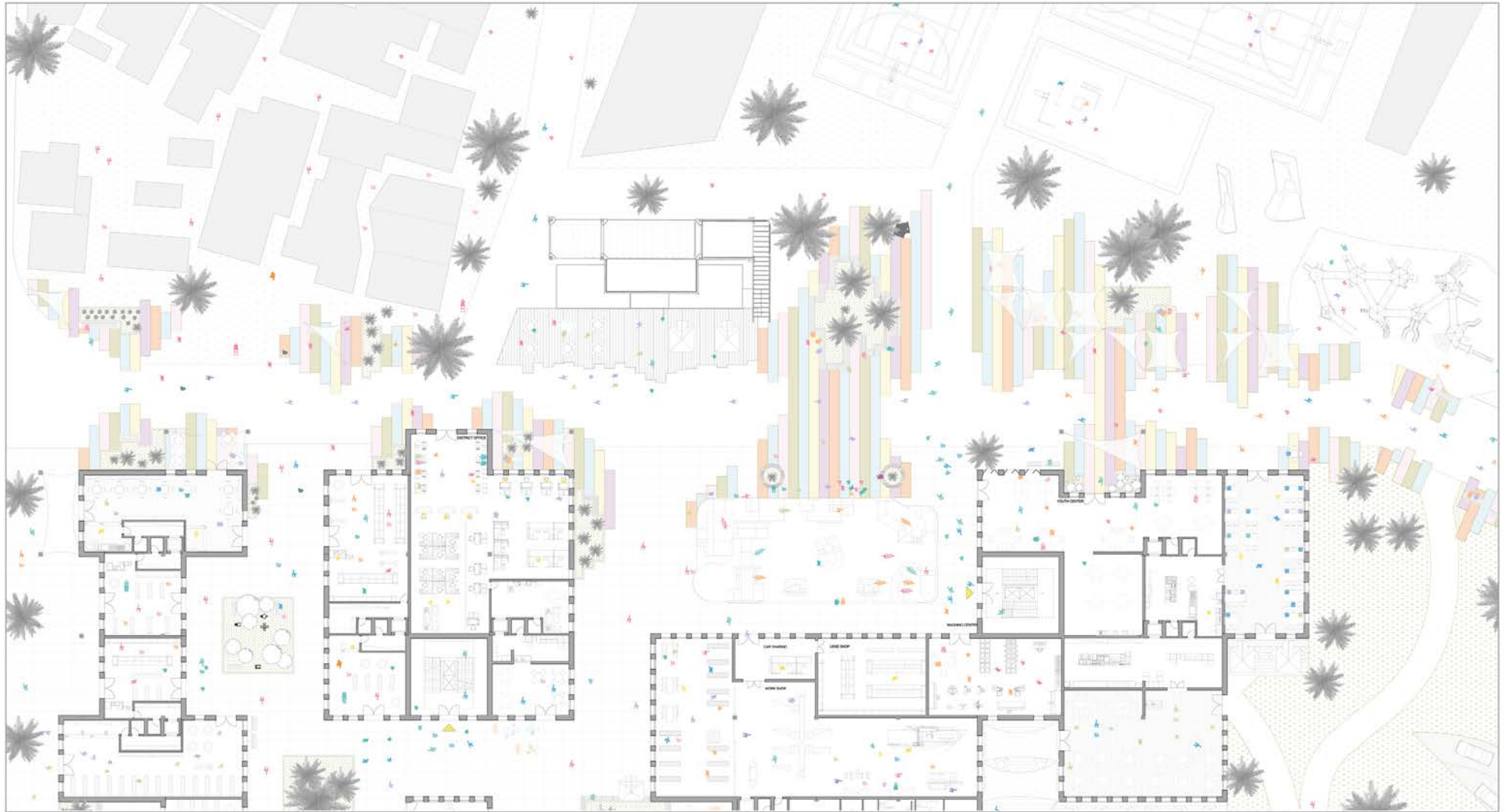

- high
- middle
- poor
- refugee
- resident of BLR
- plinth employee
- office employee

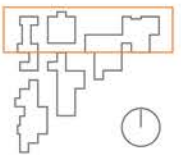

plinth
DISTRICT OFFICE

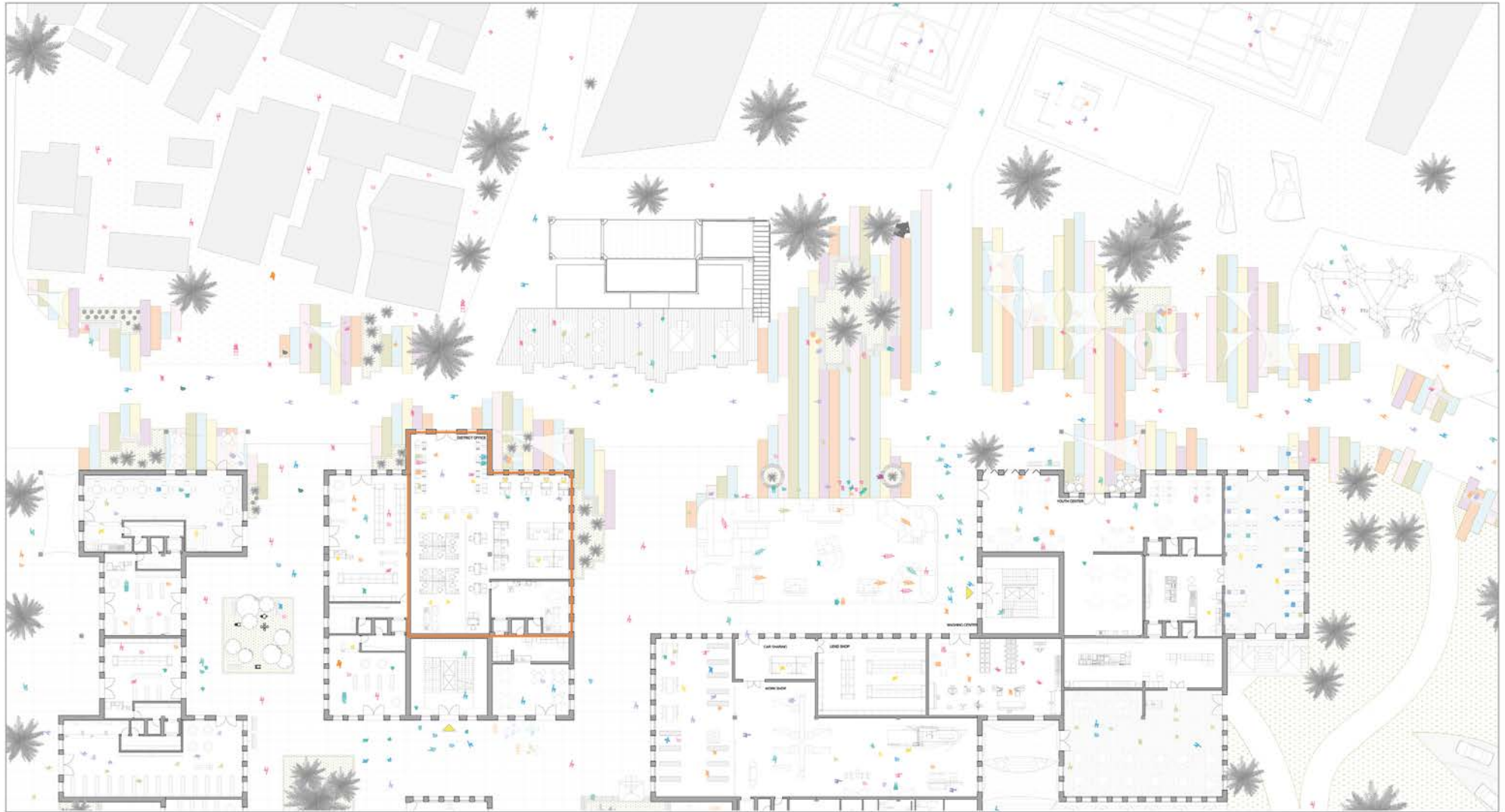



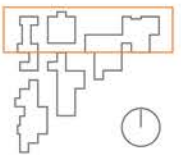

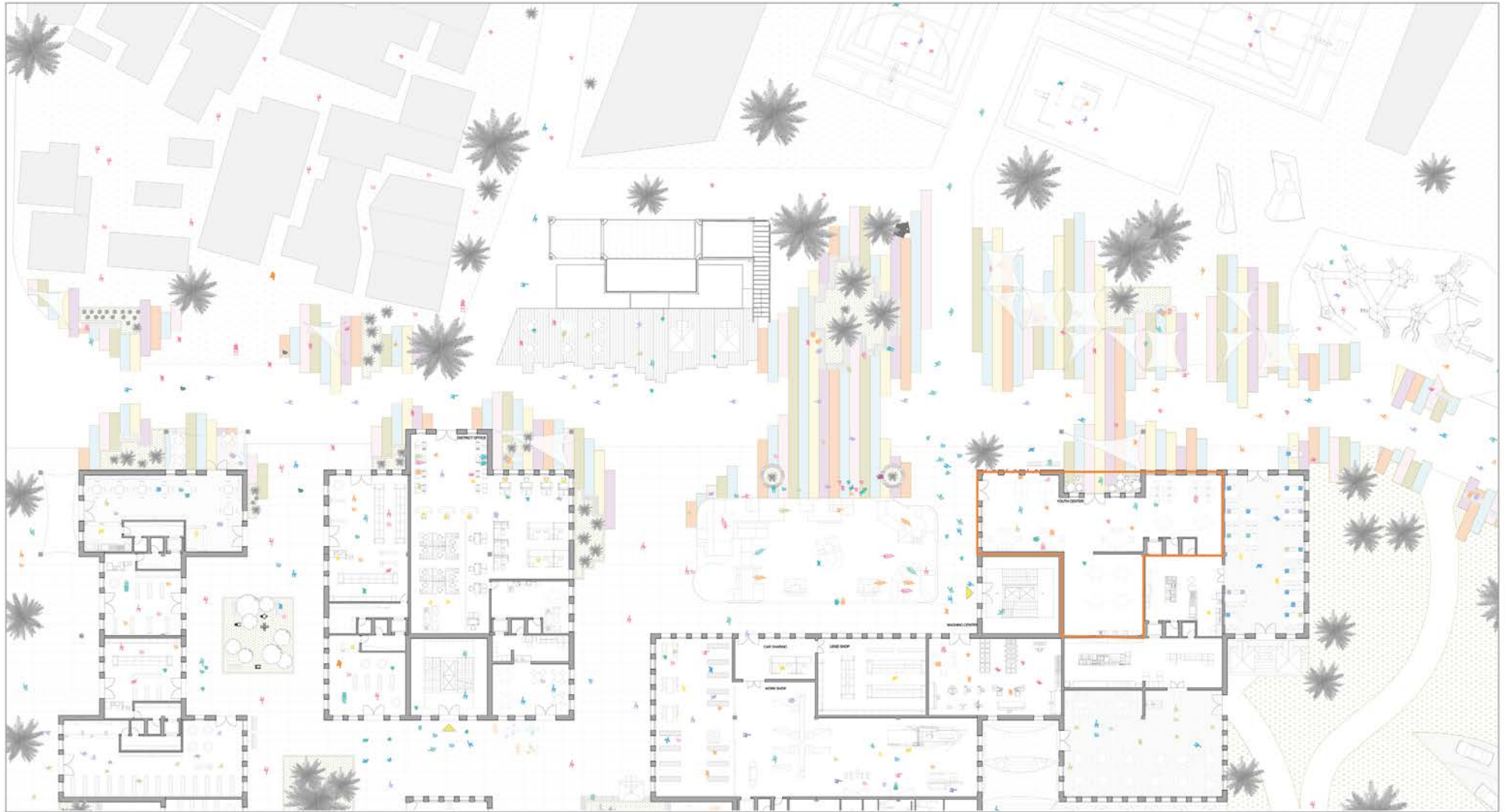

- high
- middle
- poor
- refugee
- resident of BLR
- plinth employee
- office employee



plinth
YOUTH CENTER



- 
high
- 
middle
- 
poor
- 
refugee
- 
resident of BLR
- 
plinth employee
- 
office employee

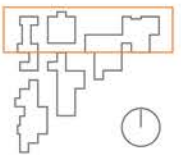

plinth

WORK- AND LENDSHOP

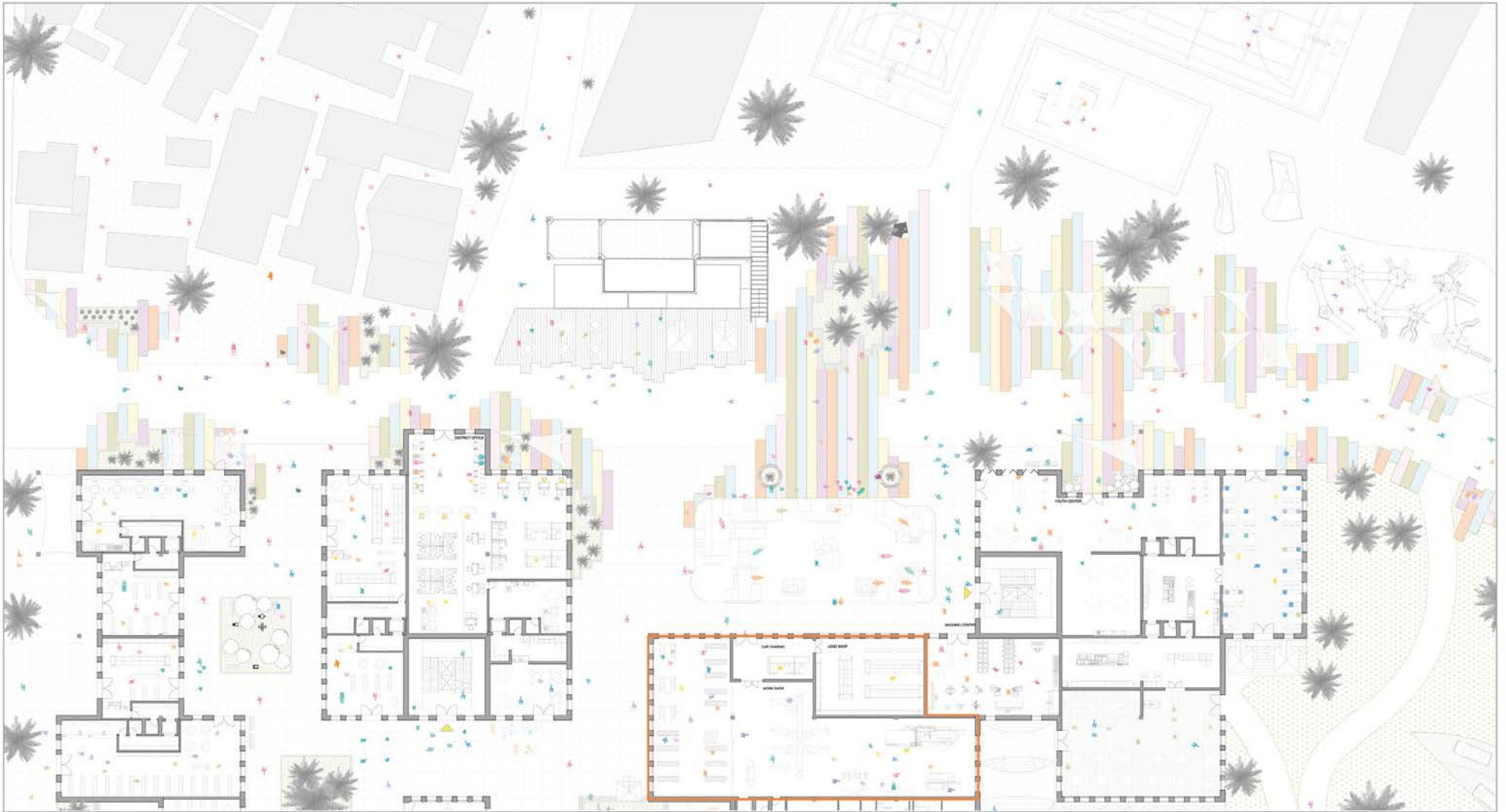

- high
- middle
- poor
- refugee
- resident of BLR
- plinth employee
- office employee

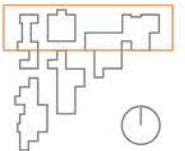

plinth
WASHING CENTER

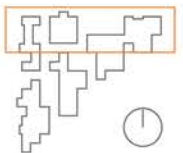
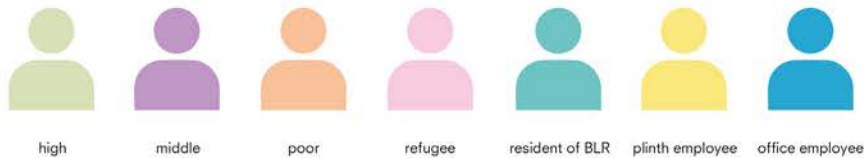
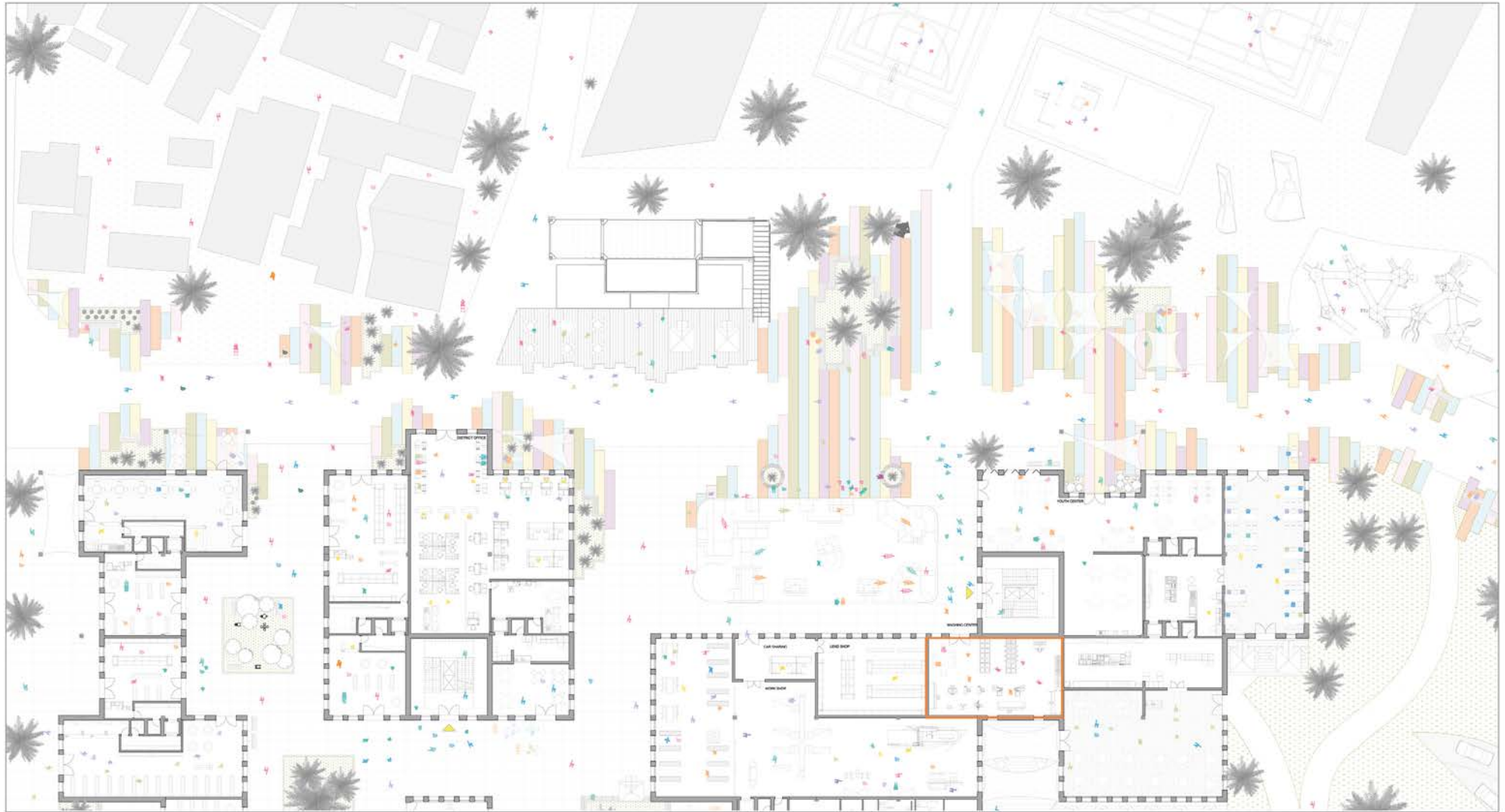

plinth

REACTIVATING SPORTS AREA

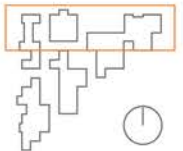
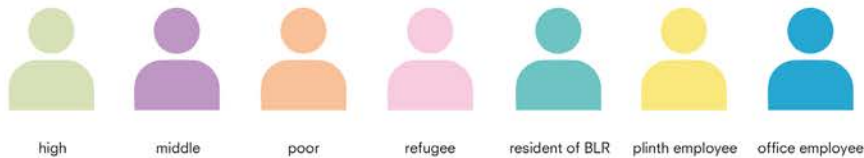
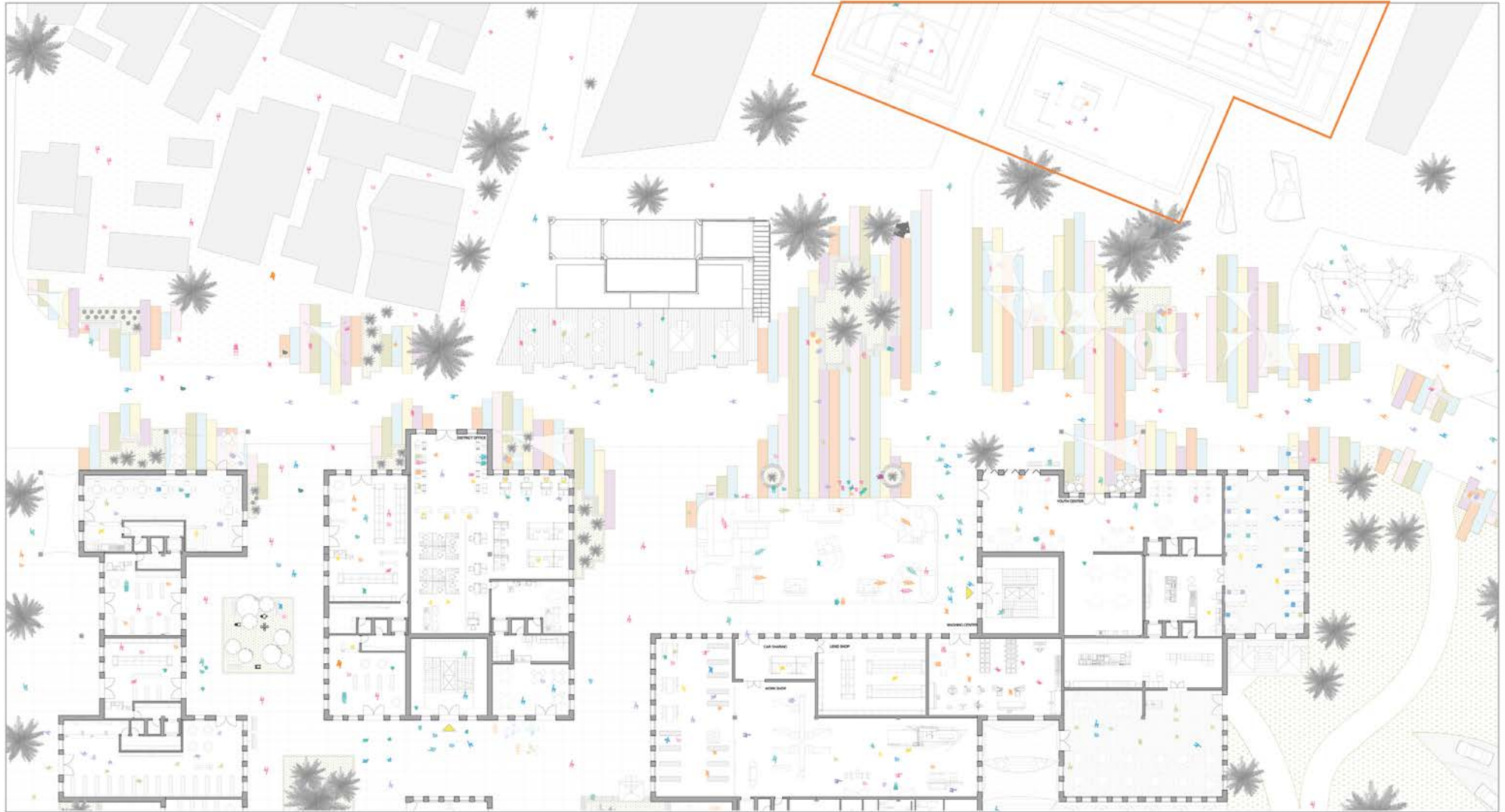

plinth
PUBLIC ASSET

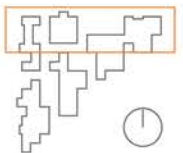
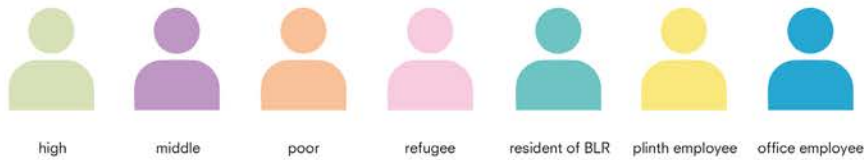
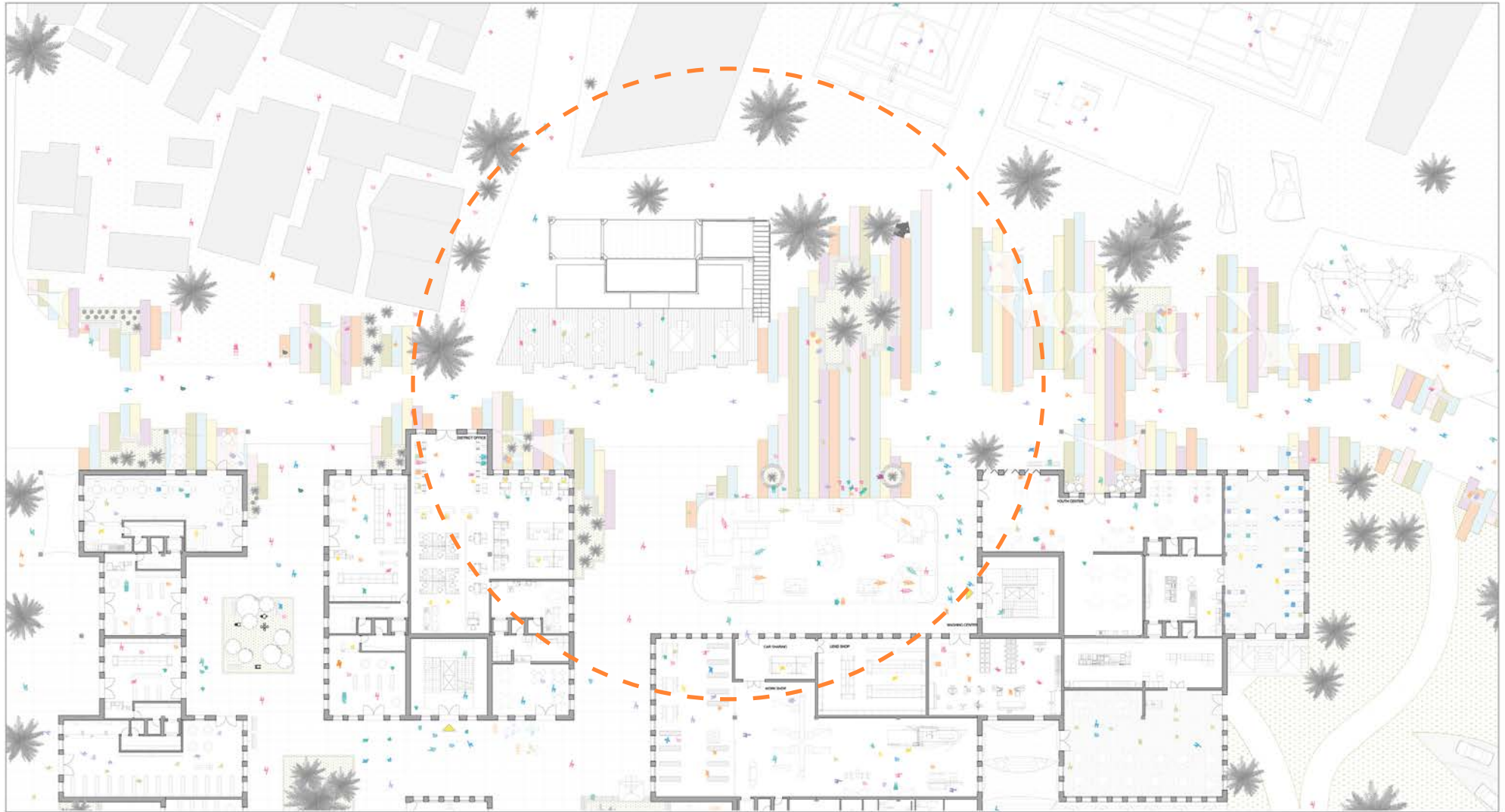

plinth

FAST WAY - COLA - BEACH

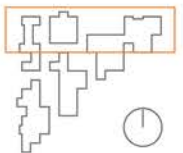
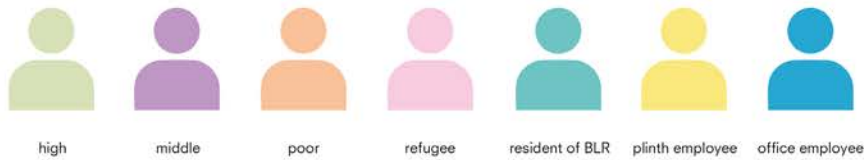
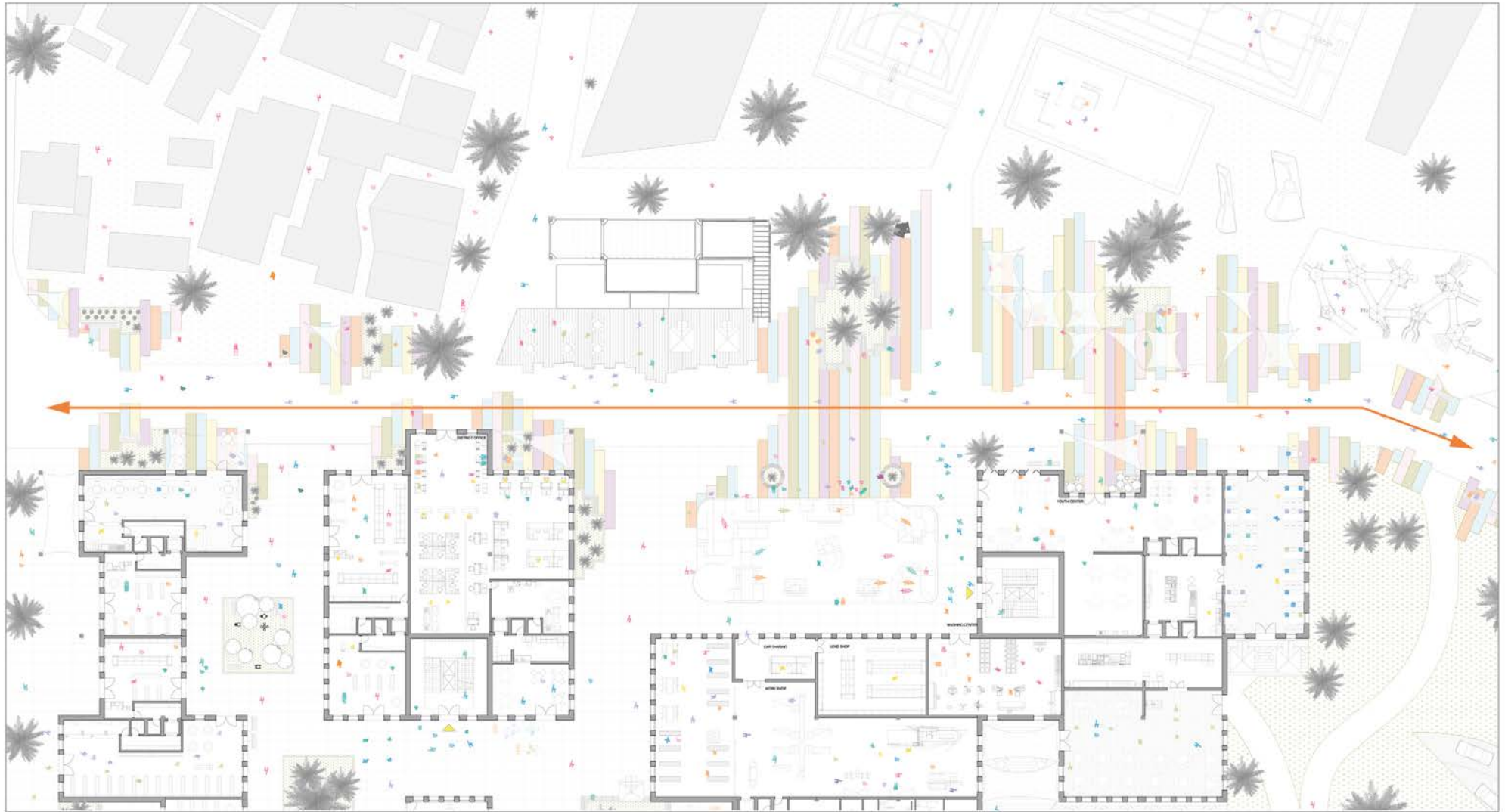

plinth

INTERACTION ISLANDS

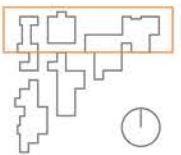
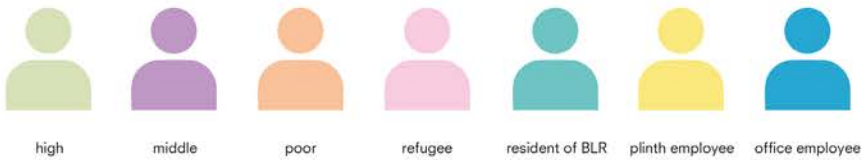
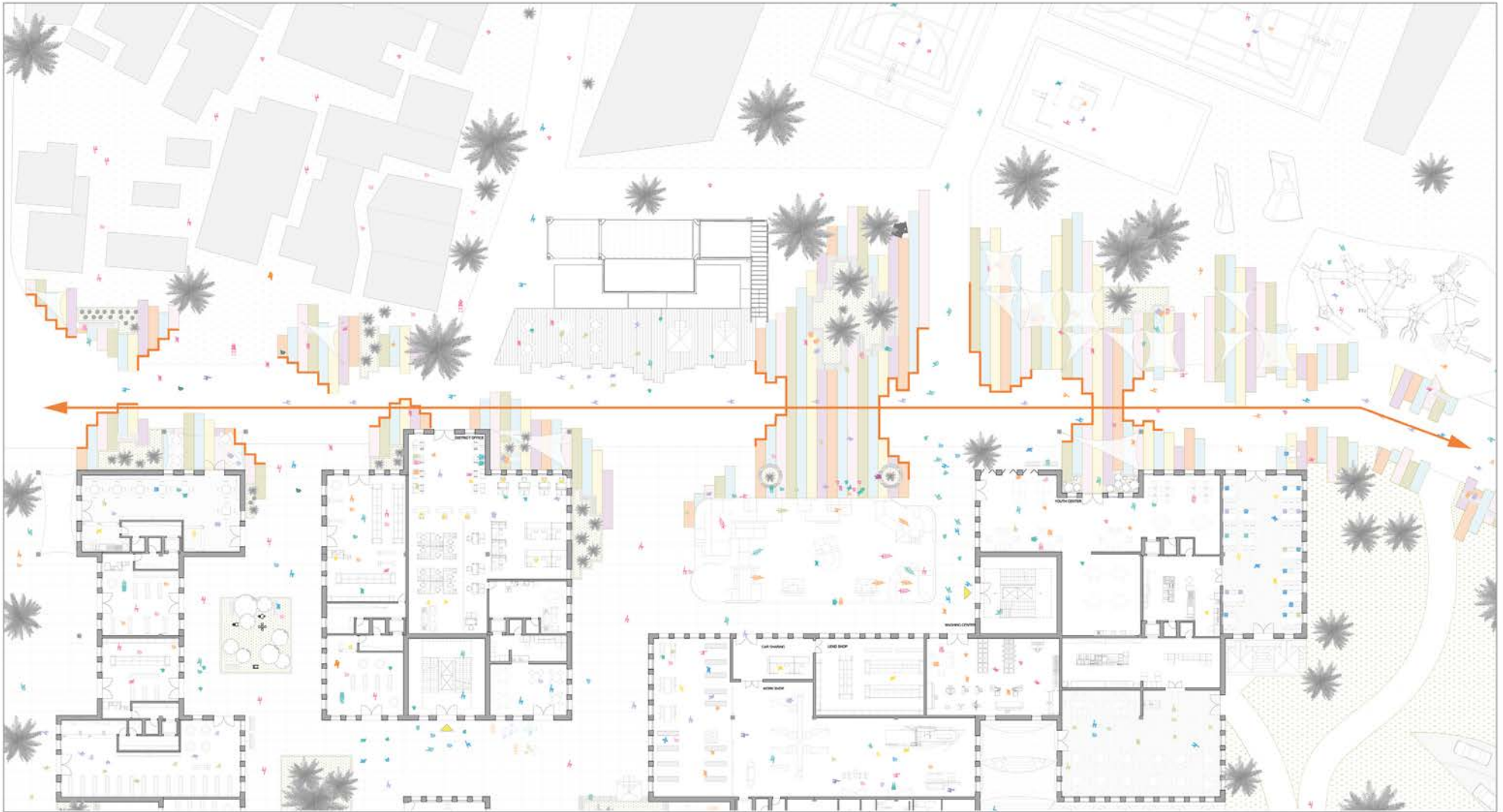

plinth

IN- AND DECREASE TO GUIDE

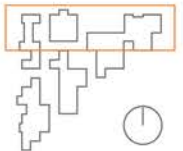
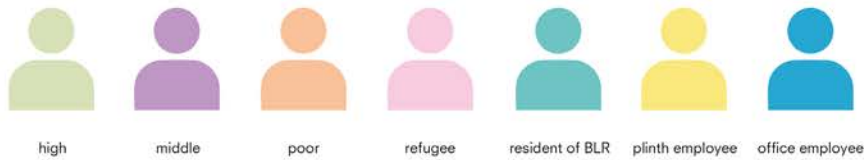
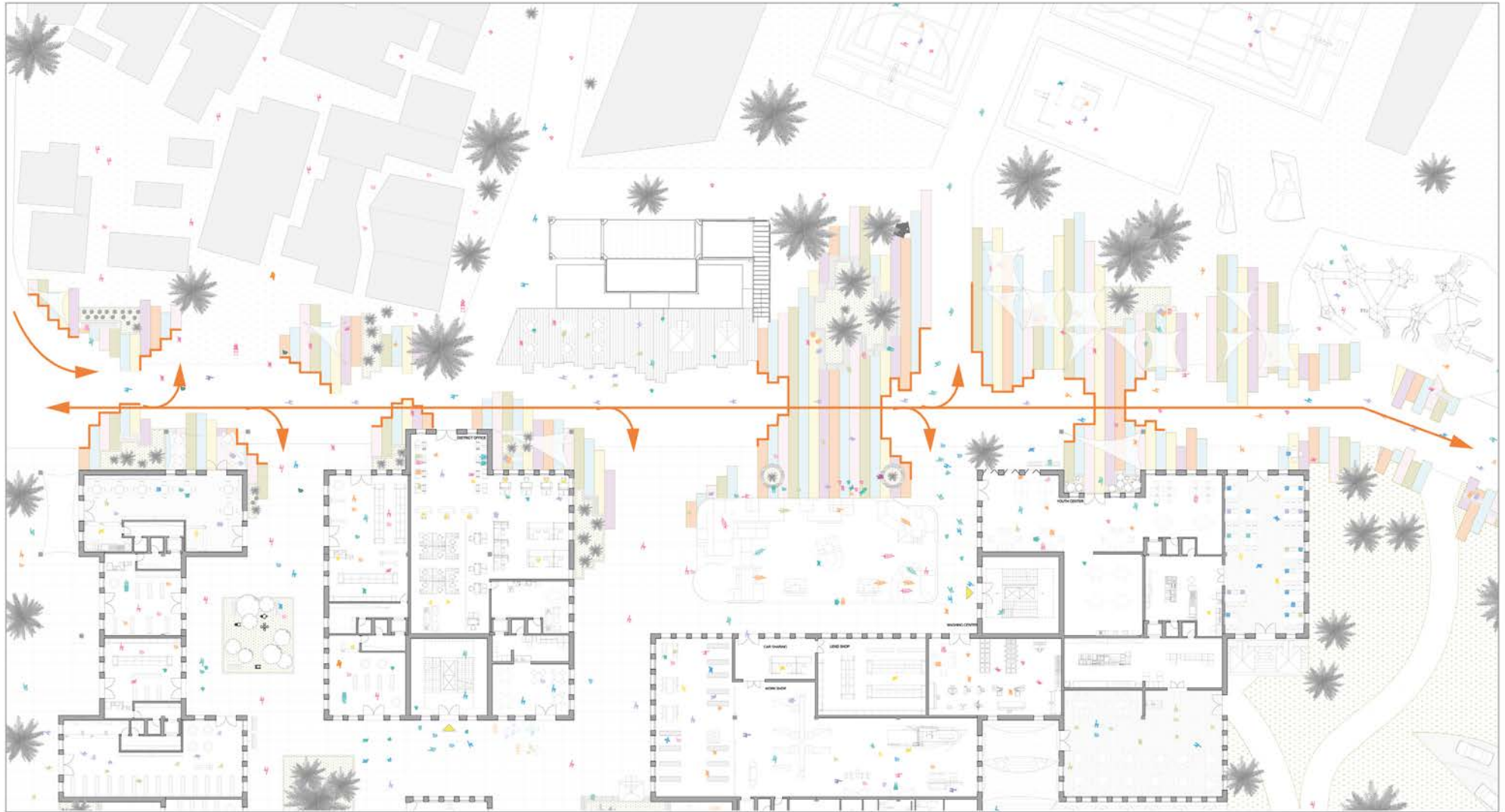

plinth

BREAKING FAST WAY

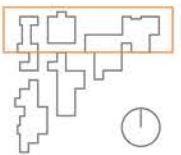
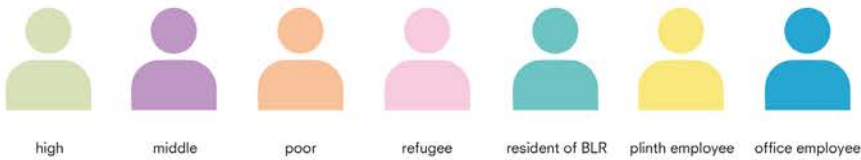

plinth
INTERACTION ZONE

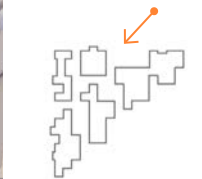

plinth
INTERACTION ZONE

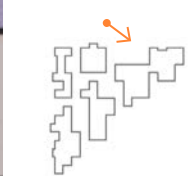

plinth

INTERACTION ZONE

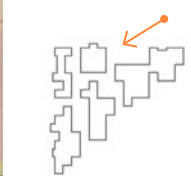

plinth
AIR PARK

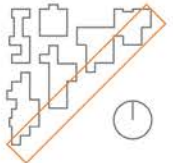
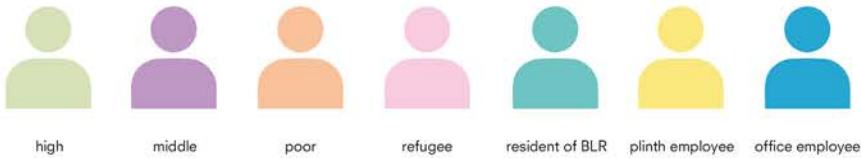
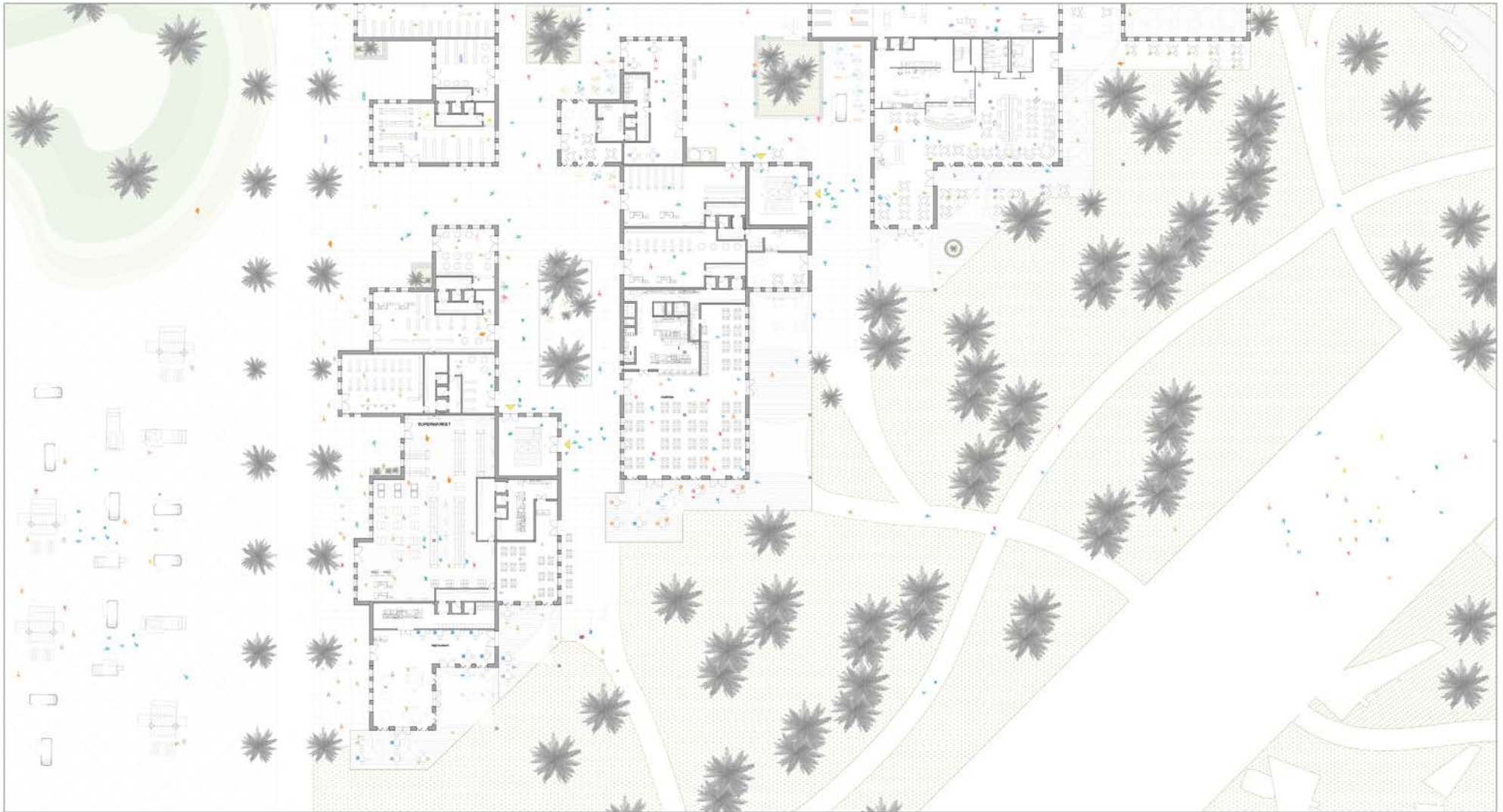

plinth
TERRACE

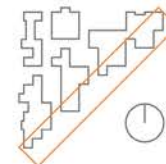
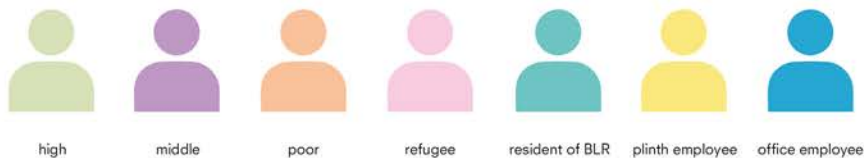
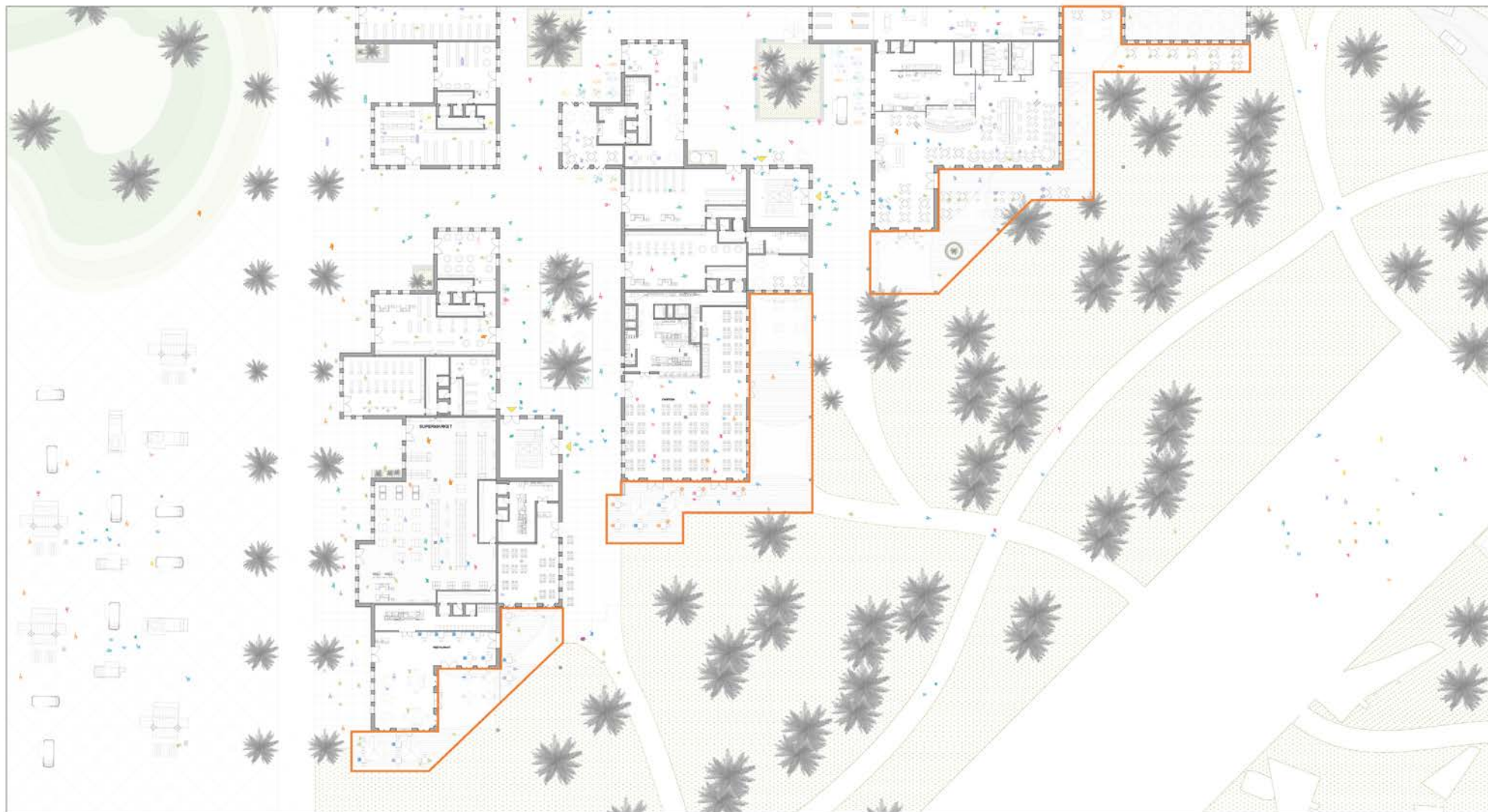

plinth VIEW

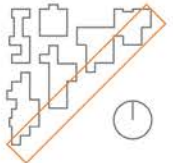
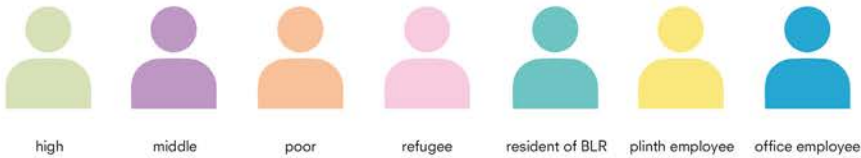

plinth
SHADING

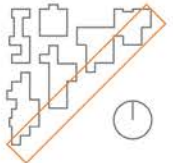
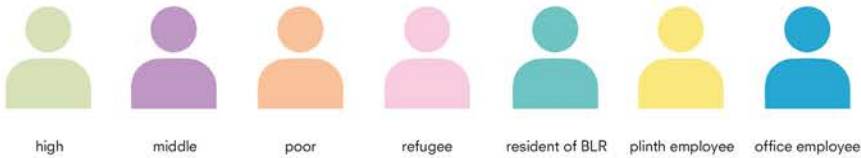

plinth

AFFORDABLE CANTEN

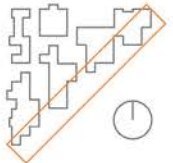
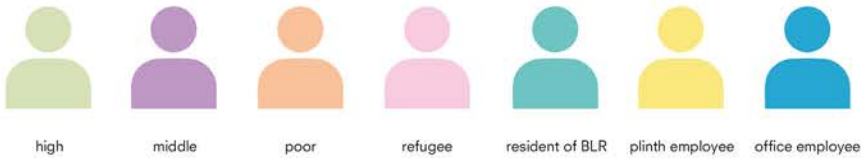

plinth
AIR PARK

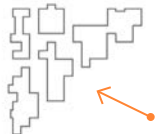

plinth
SQUARES

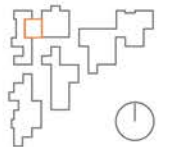
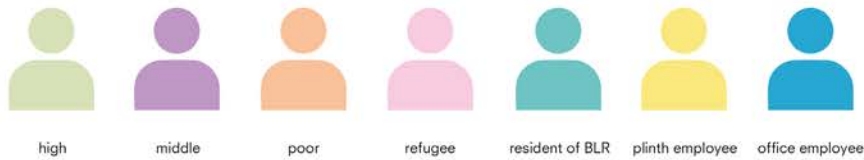
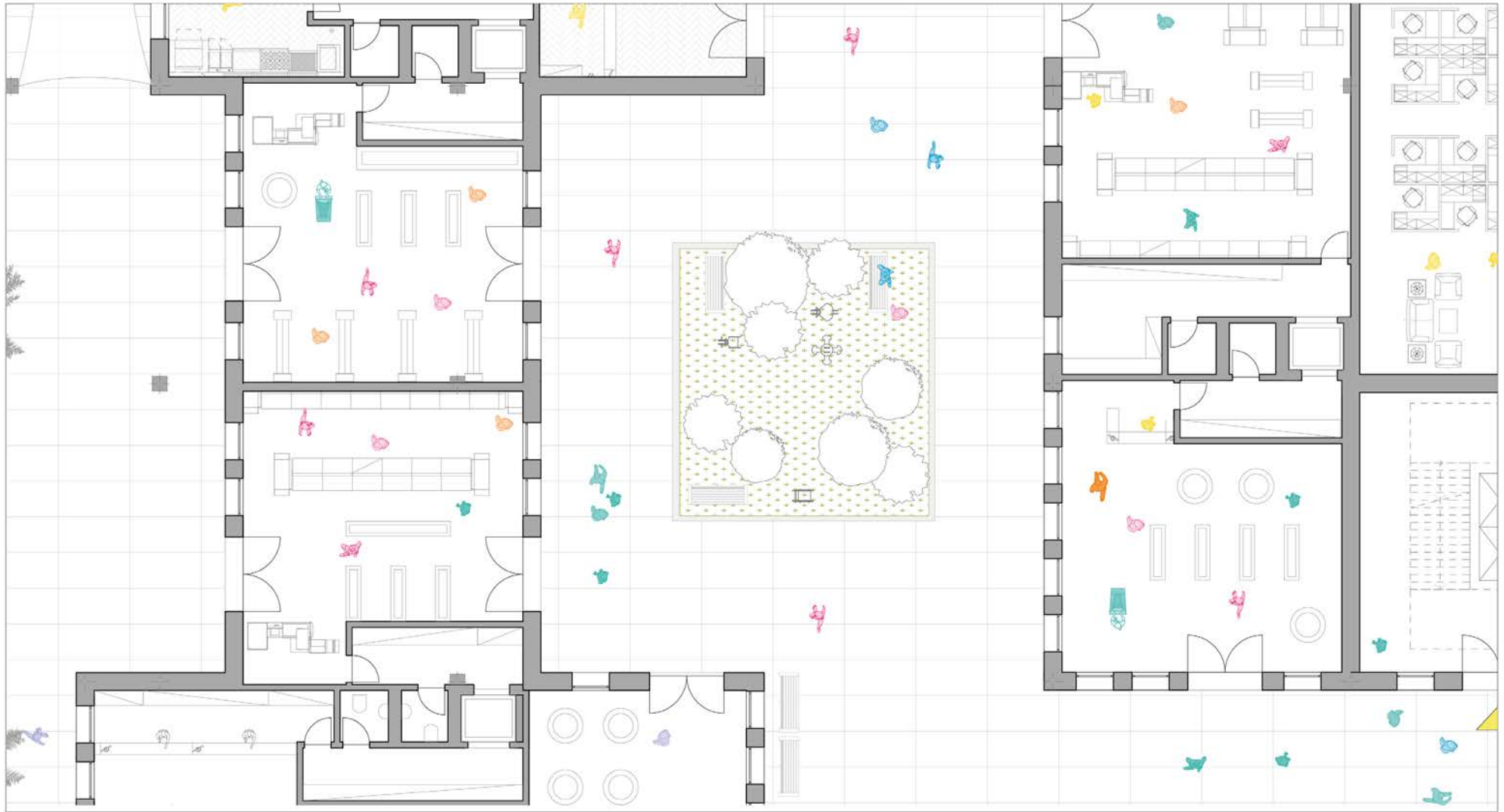

plinth
FRAMING

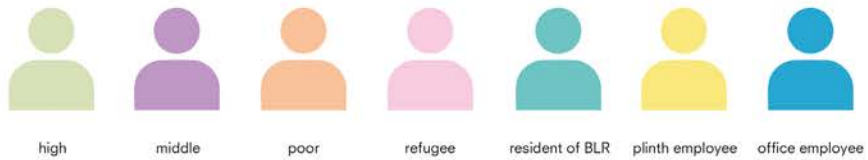
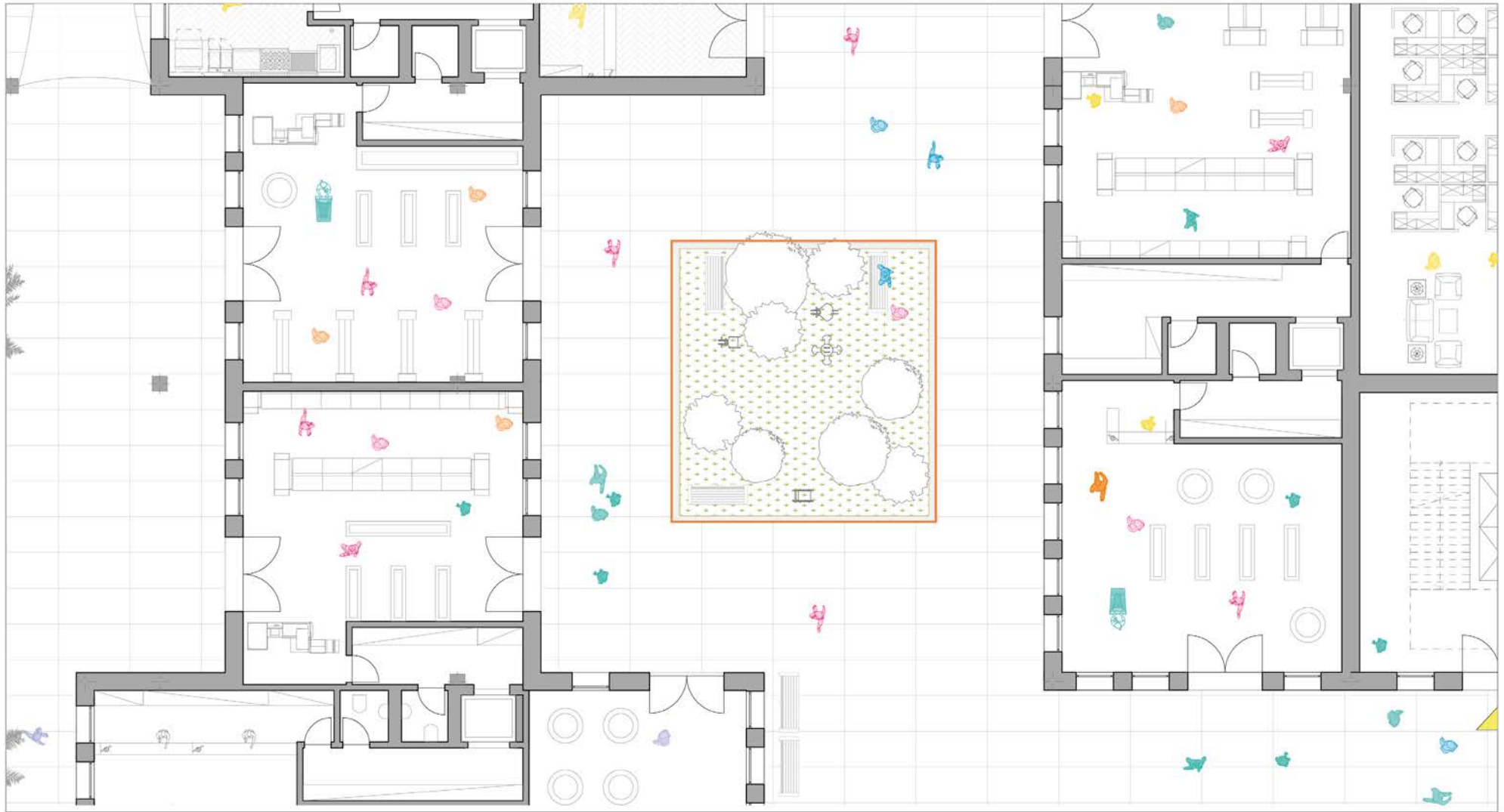

plinth

FLOW AND GUIDANCE

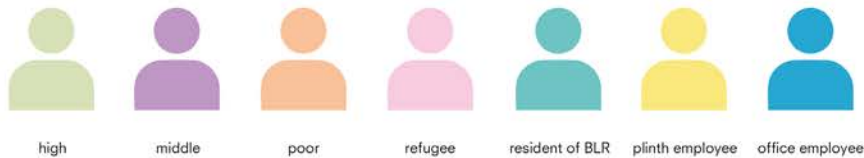
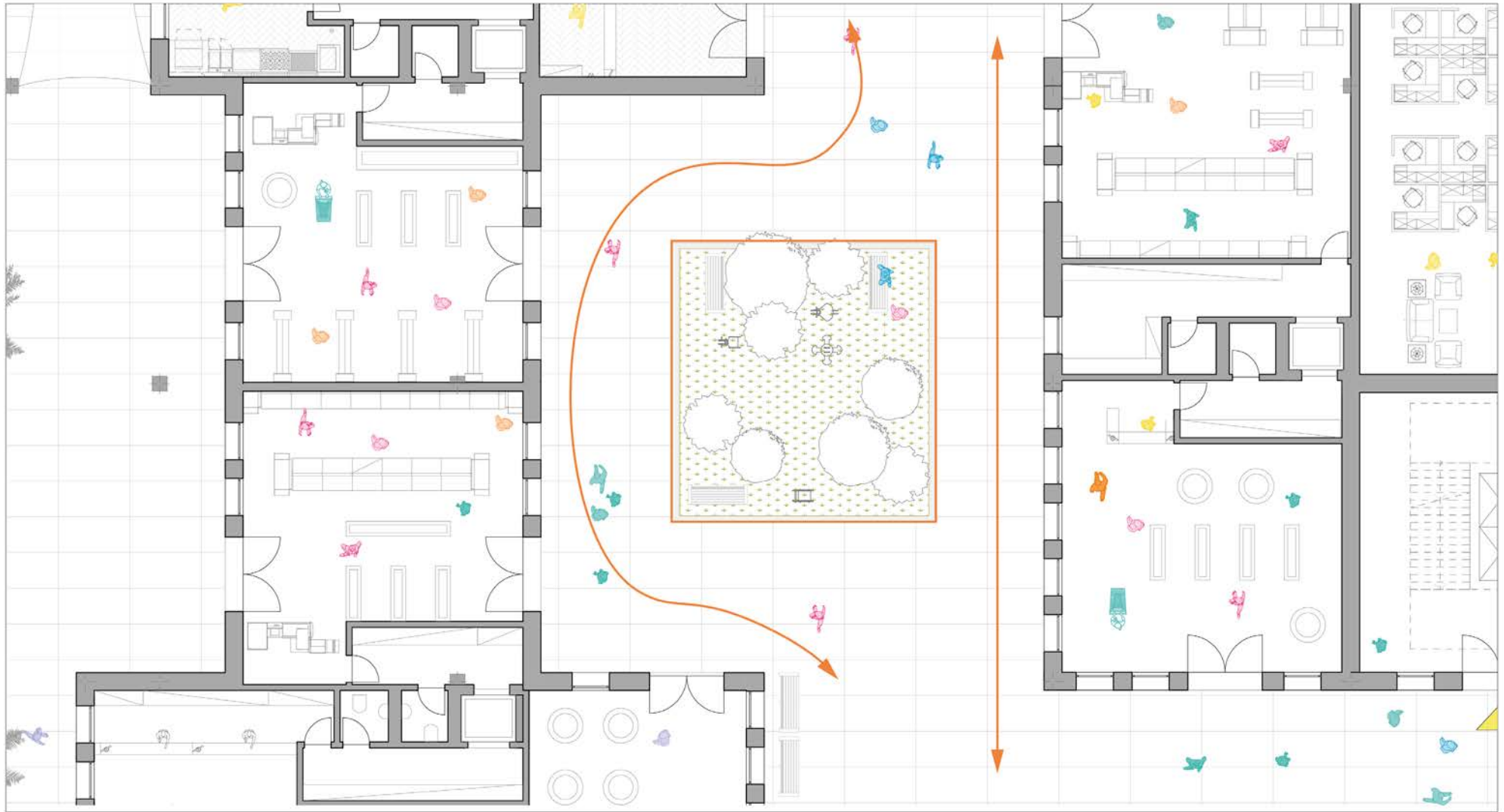

plinth
SQUARE 2

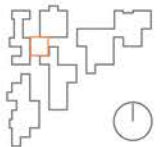
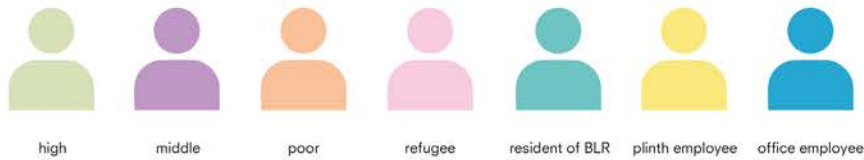
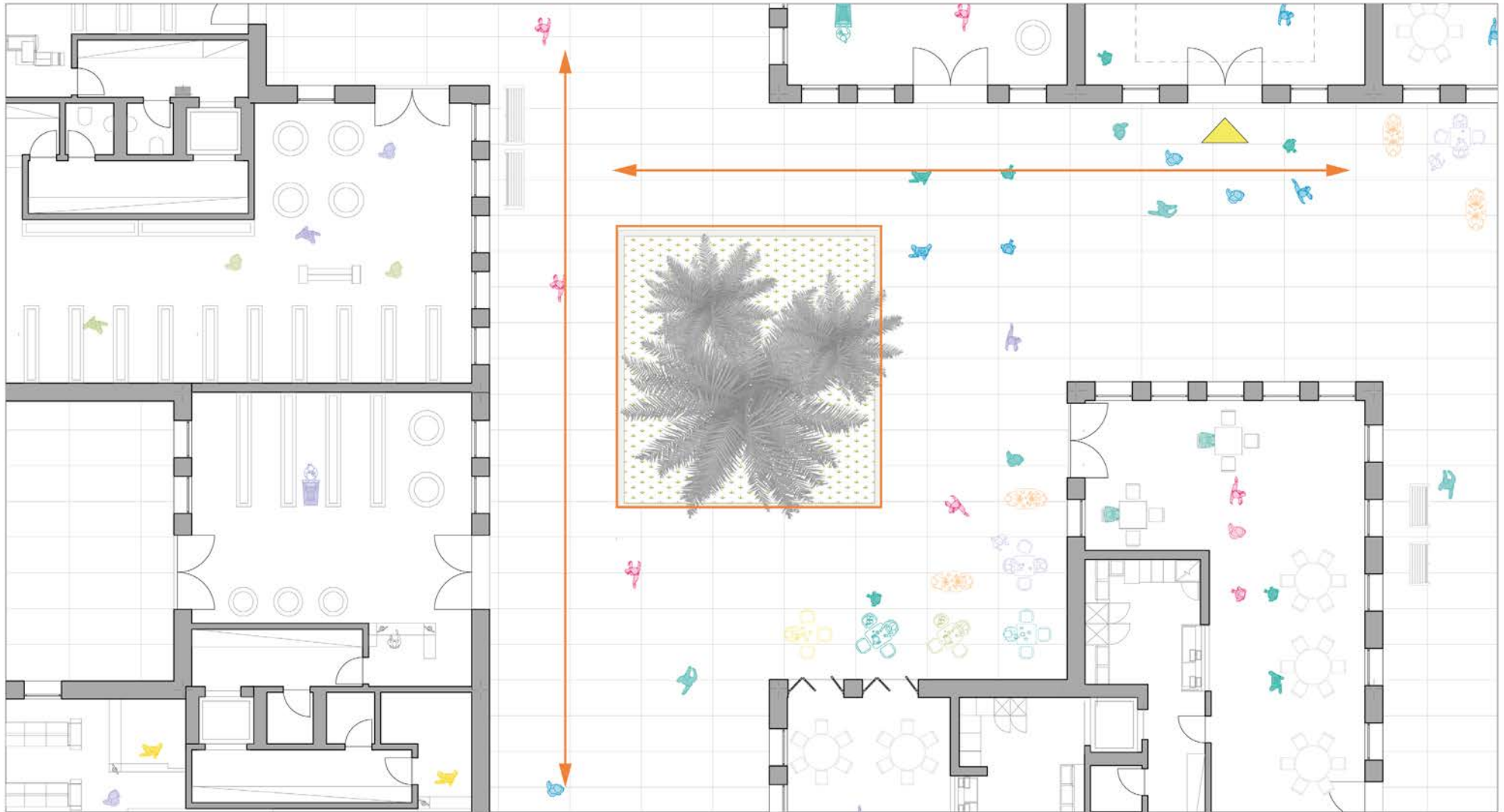

plinth
SAFE CORNERS

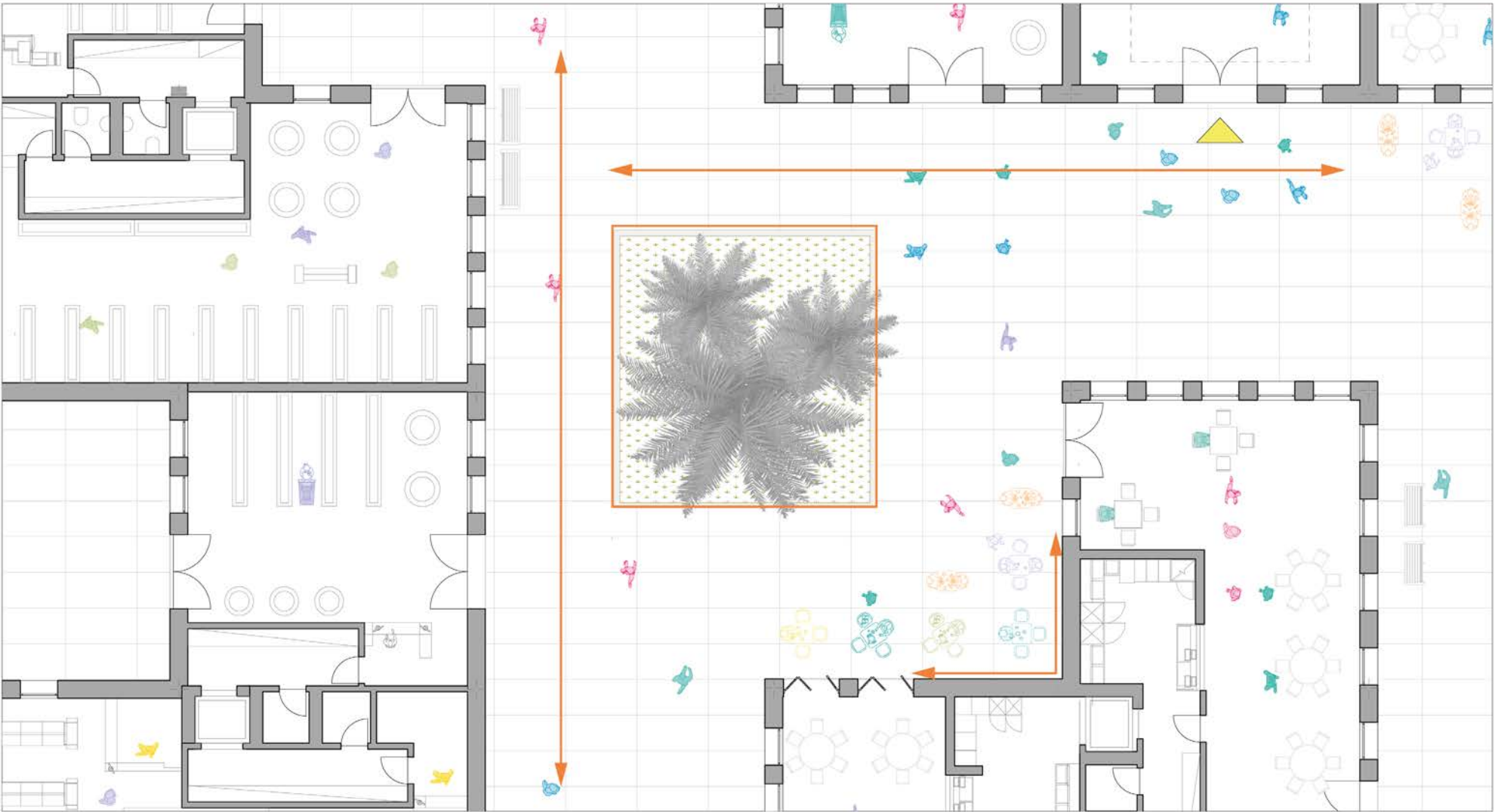

- high
- middle
- poor
- refugee
- resident of BLR
- plinth employee
- office employee

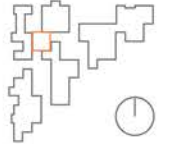

plinth

QUALITY OF STAY

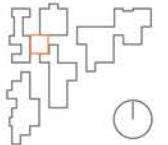
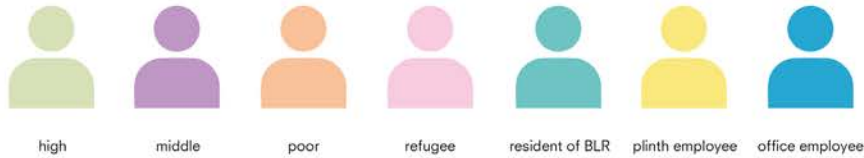
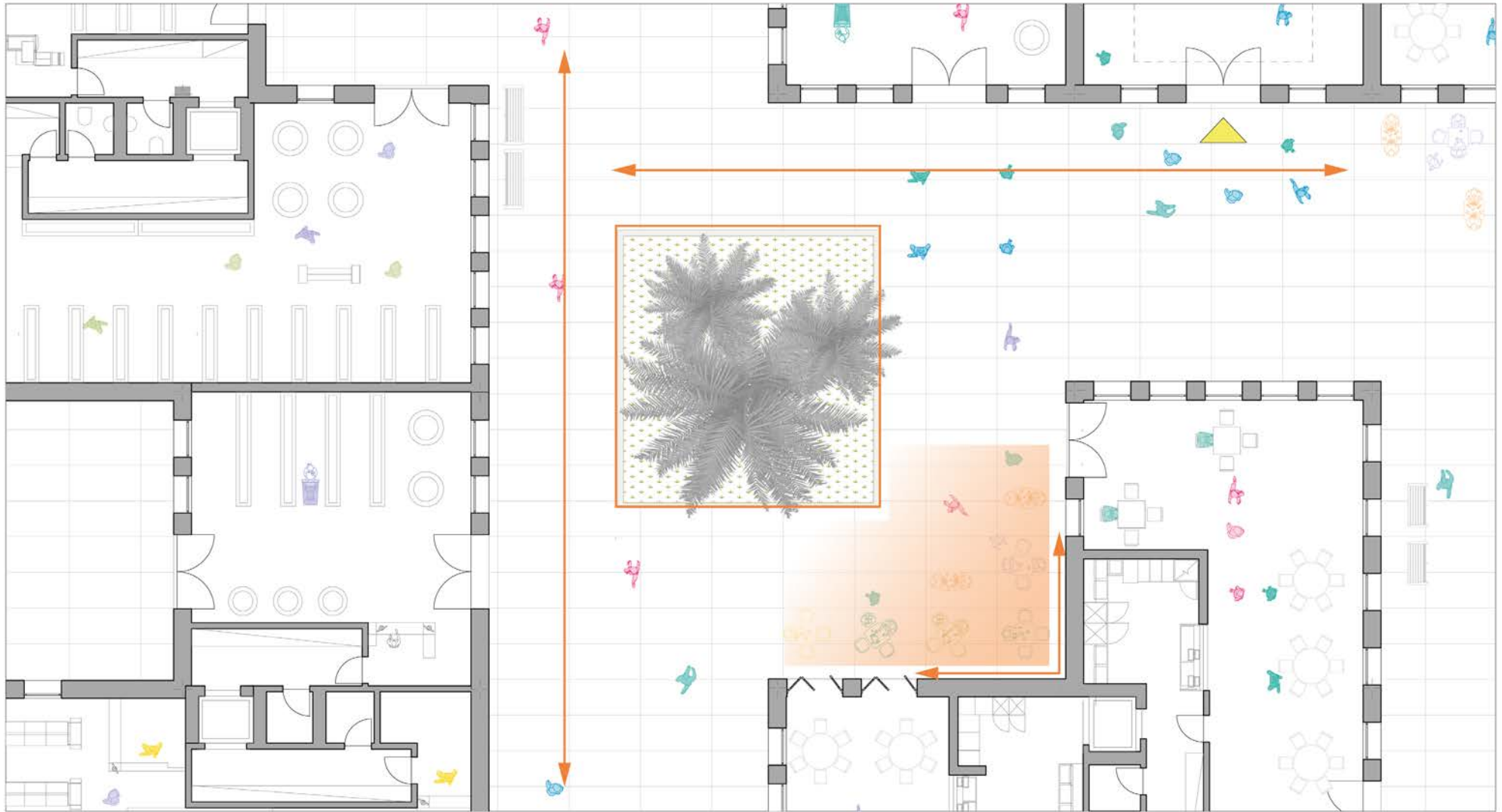

plinth
SQUARES

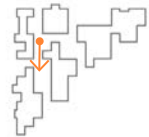

plinth
RETAIL

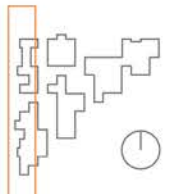
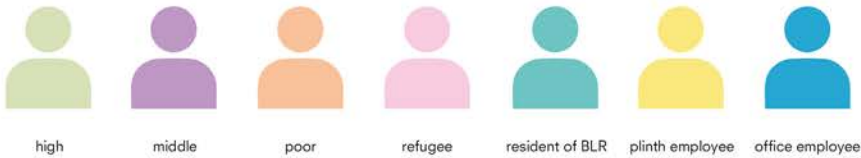
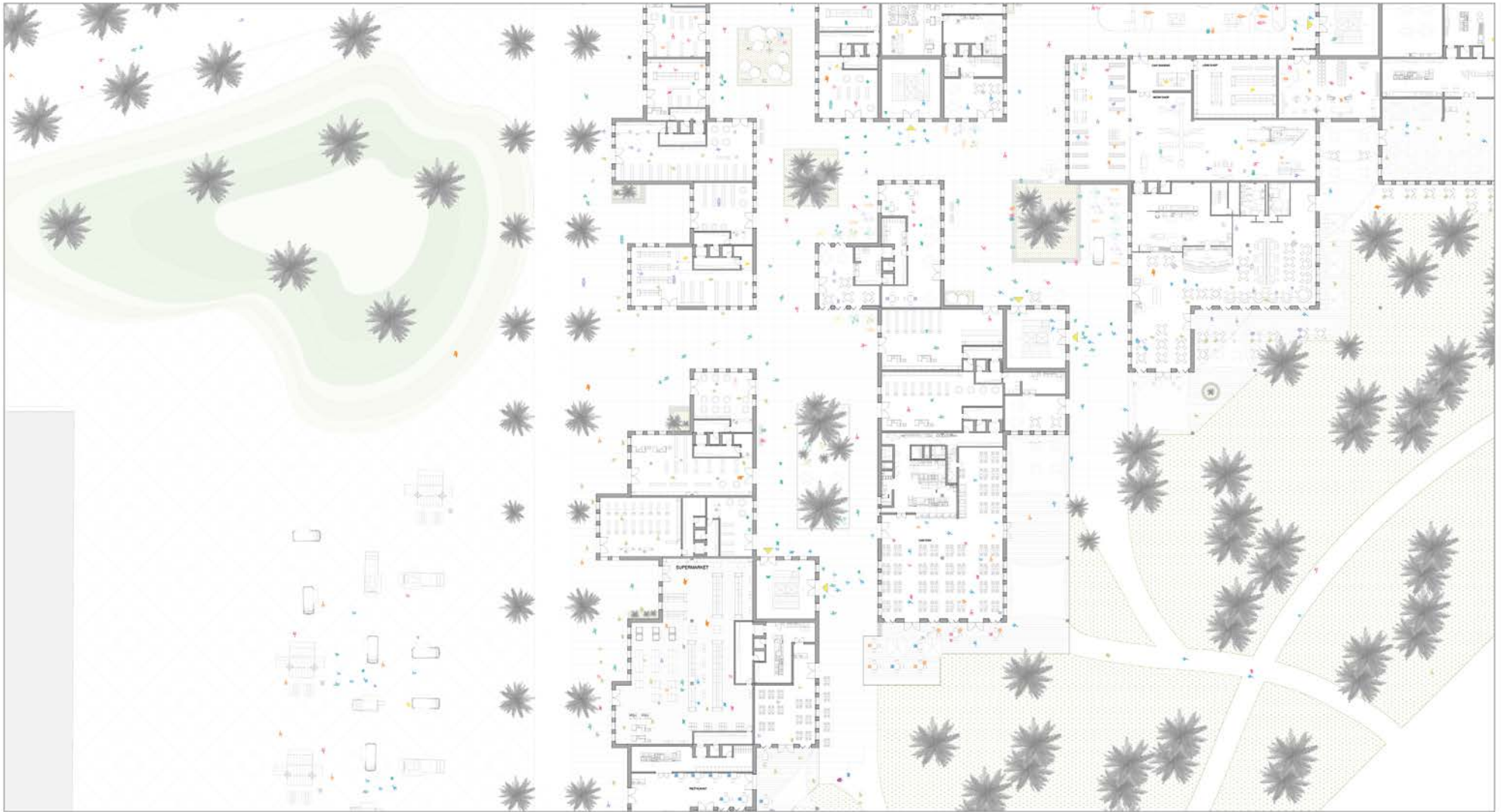

plinth
COVERED PASSAGE

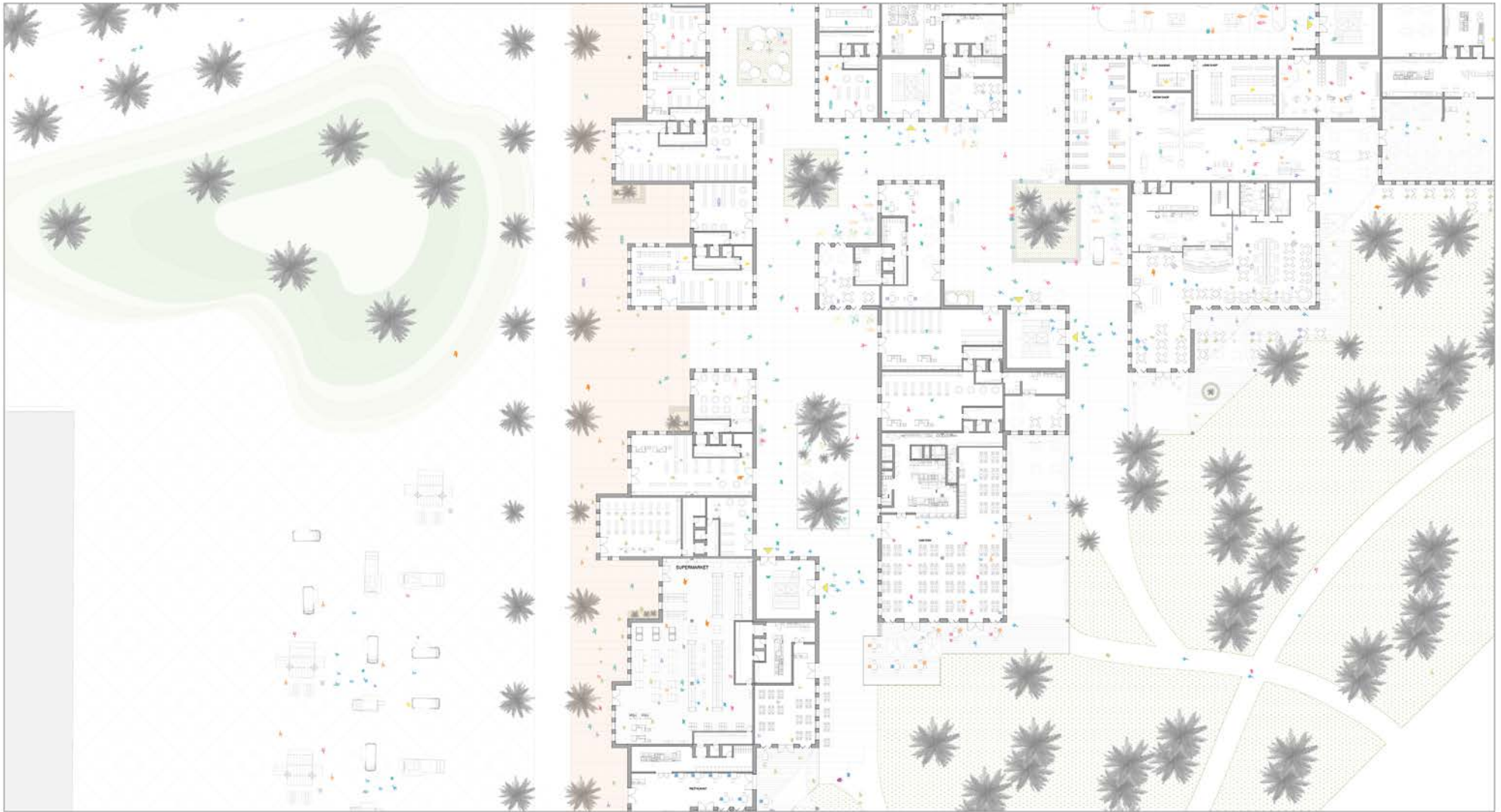

- high
- middle
- poor
- refugee
- resident of BLR
- plinth employee
- office employee

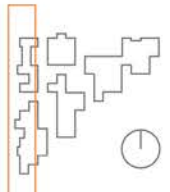

plinth
FLEXIBLE SIZES

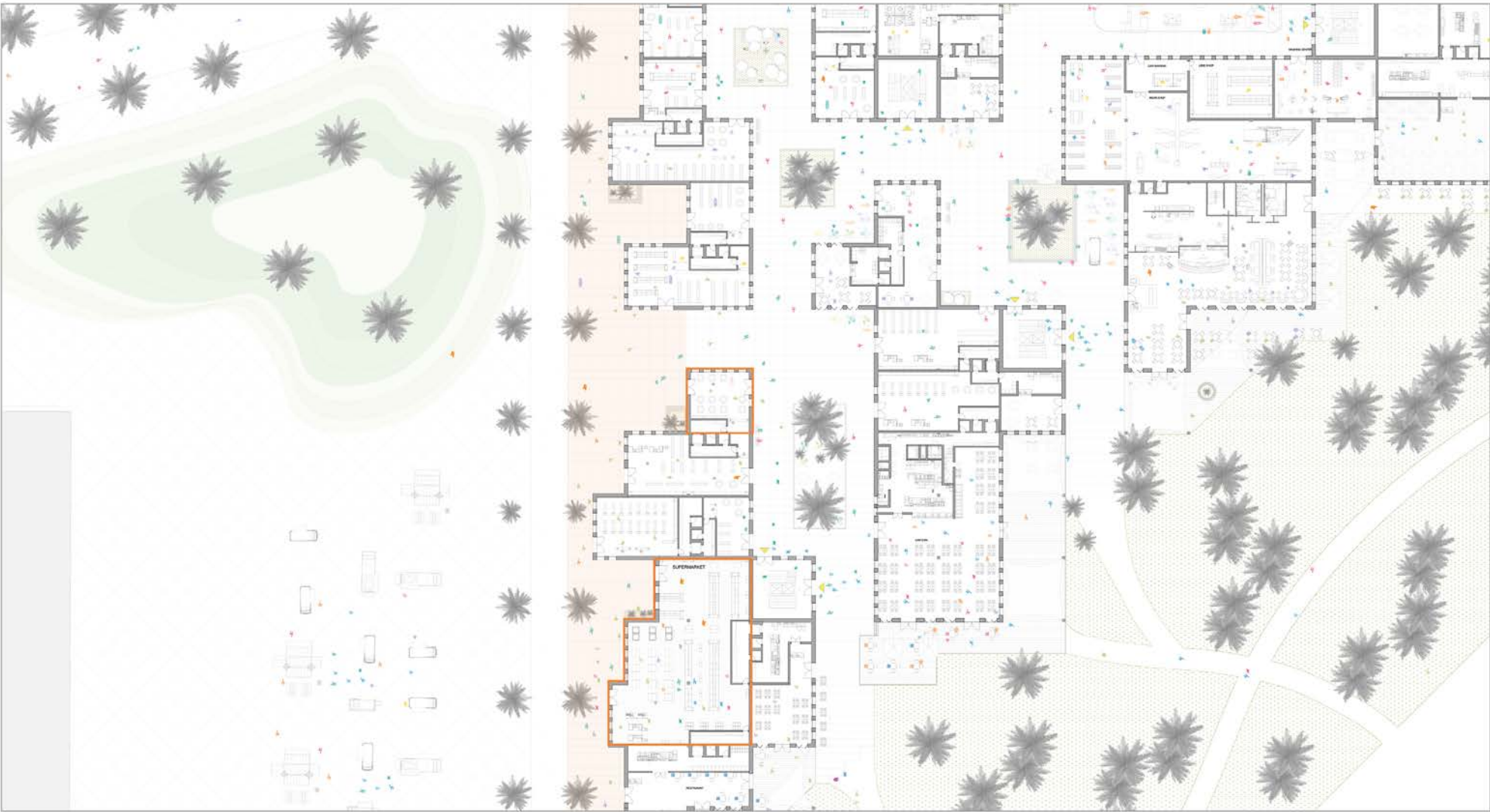

- high
- middle
- poor
- refugee
- resident of BLR
- plinth employee
- office employee

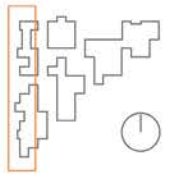

plinth

ACCESSIBLE BY BOTH SIDES



- high
- middle
- poor
- refugee
- resident of BLR
- plinth employee
- office employee

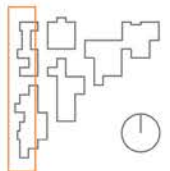

plinth
RETAIL

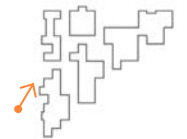

plinth

STORAGE SYSTEM - INCREASING RENT INCOME

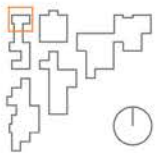
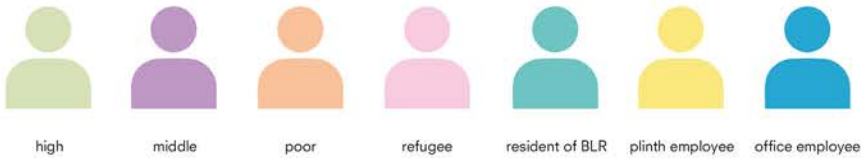
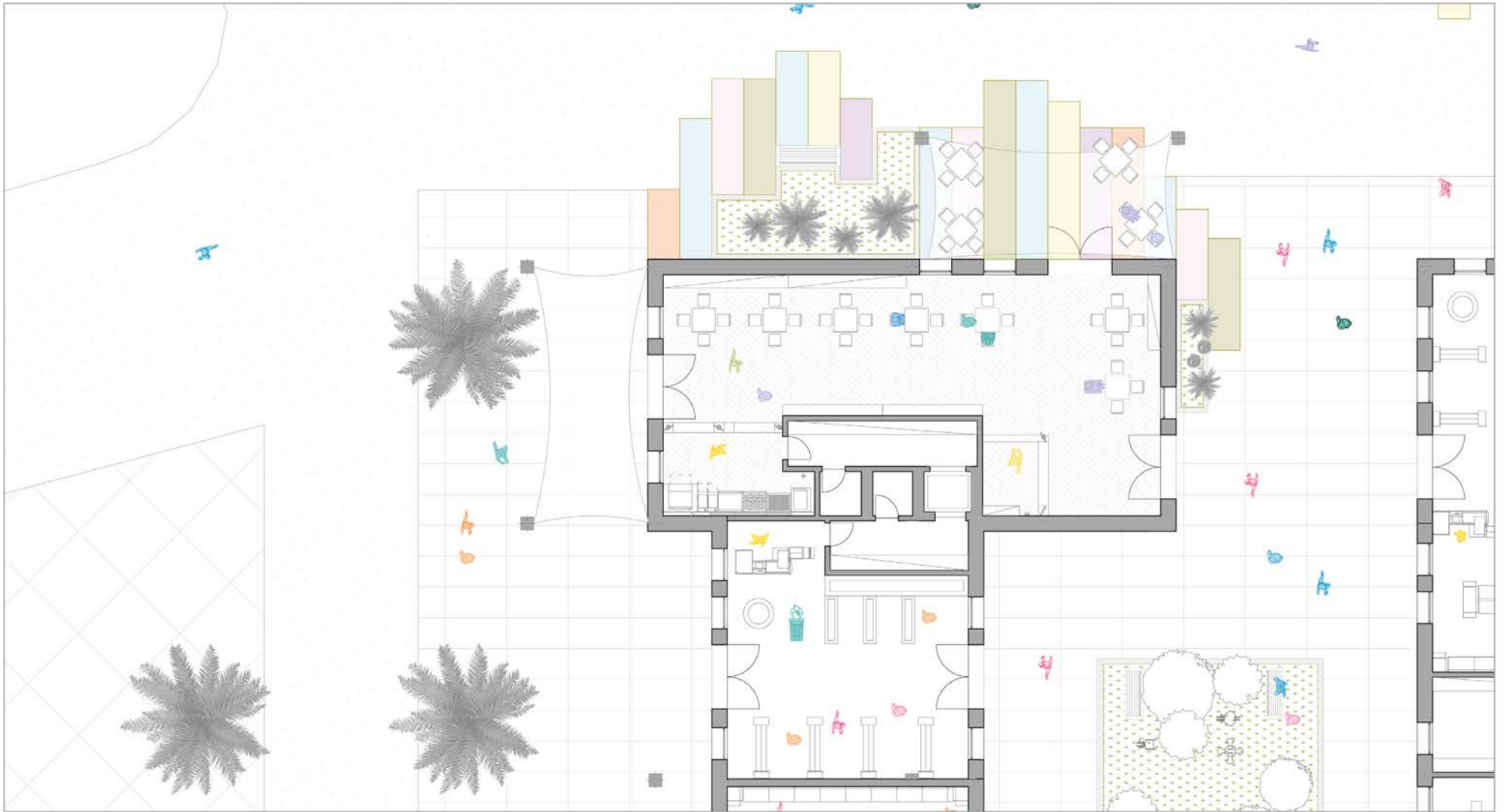

plinth
STORAGE CORE



- high
- middle
- poor
- refugee
- resident of BLR
- plinth employee
- office employee

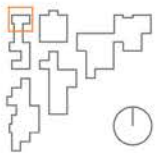

plinth
BATHROOM



- high
- middle
- poor
- refugee
- resident of BLR
- plinth employee
- office employee

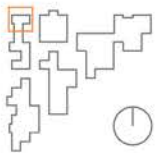

plinth
ELEVATOR



- high
- middle
- poor
- refugee
- resident of BLR
- plinth employee
- office employee

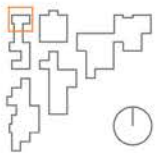

plinth
SMALL STORAGE



- high
- middle
- poor
- refugee
- resident of BLR
- plinth employee
- office employee

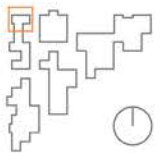

plinth

SHARED BETWEEN TWO STORES



- high
- middle
- poor
- refugee
- resident of BLR
- plinth employee
- office employee

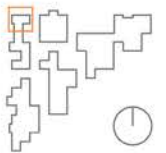

plinth
BASEMENT

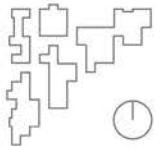
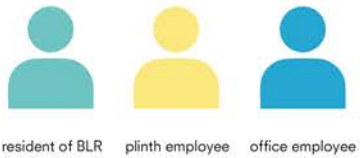

plinth

STORAGE BUSINESS

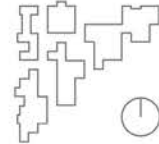
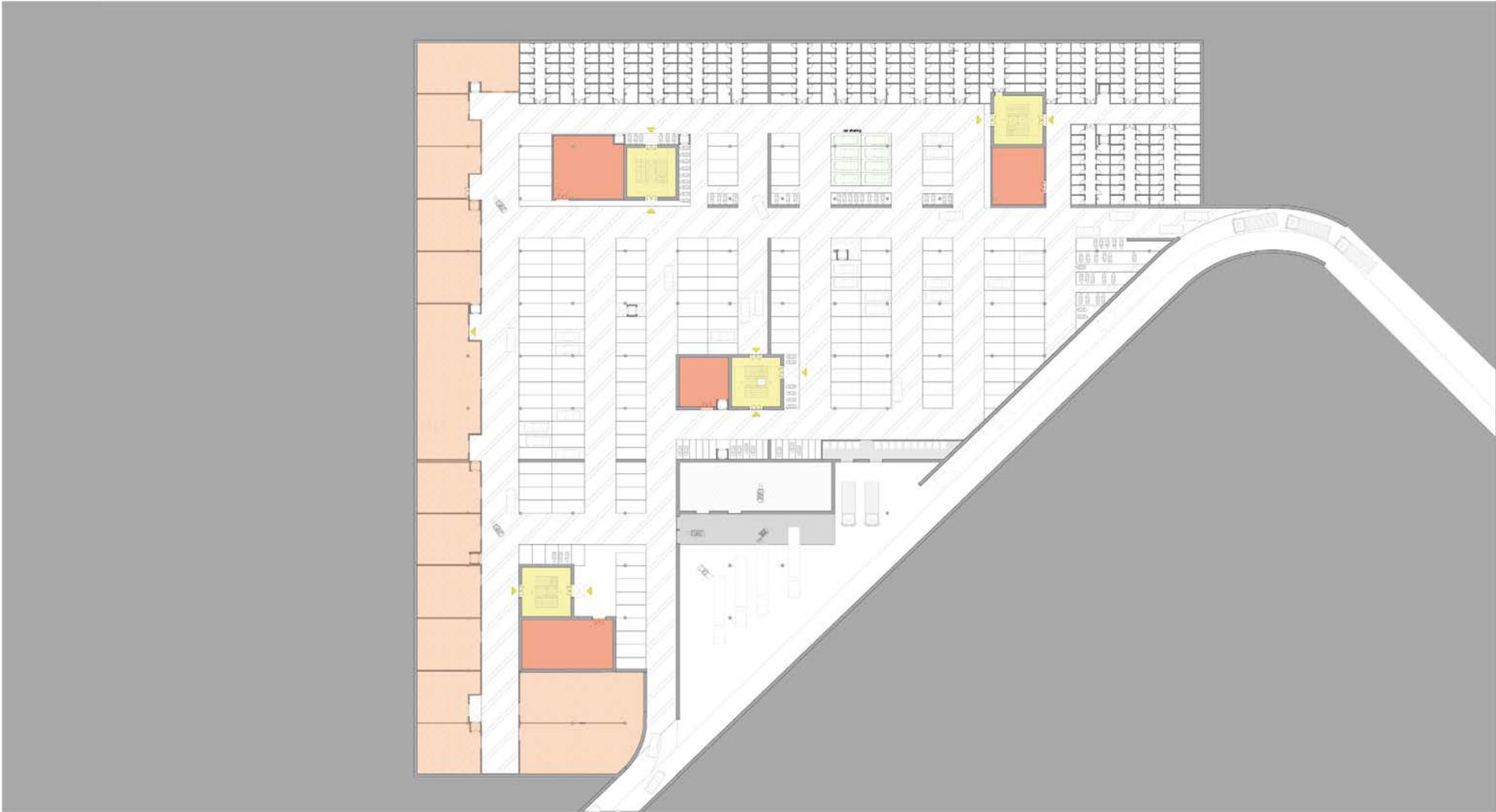

plinth
LOADING BAY

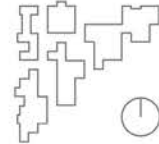
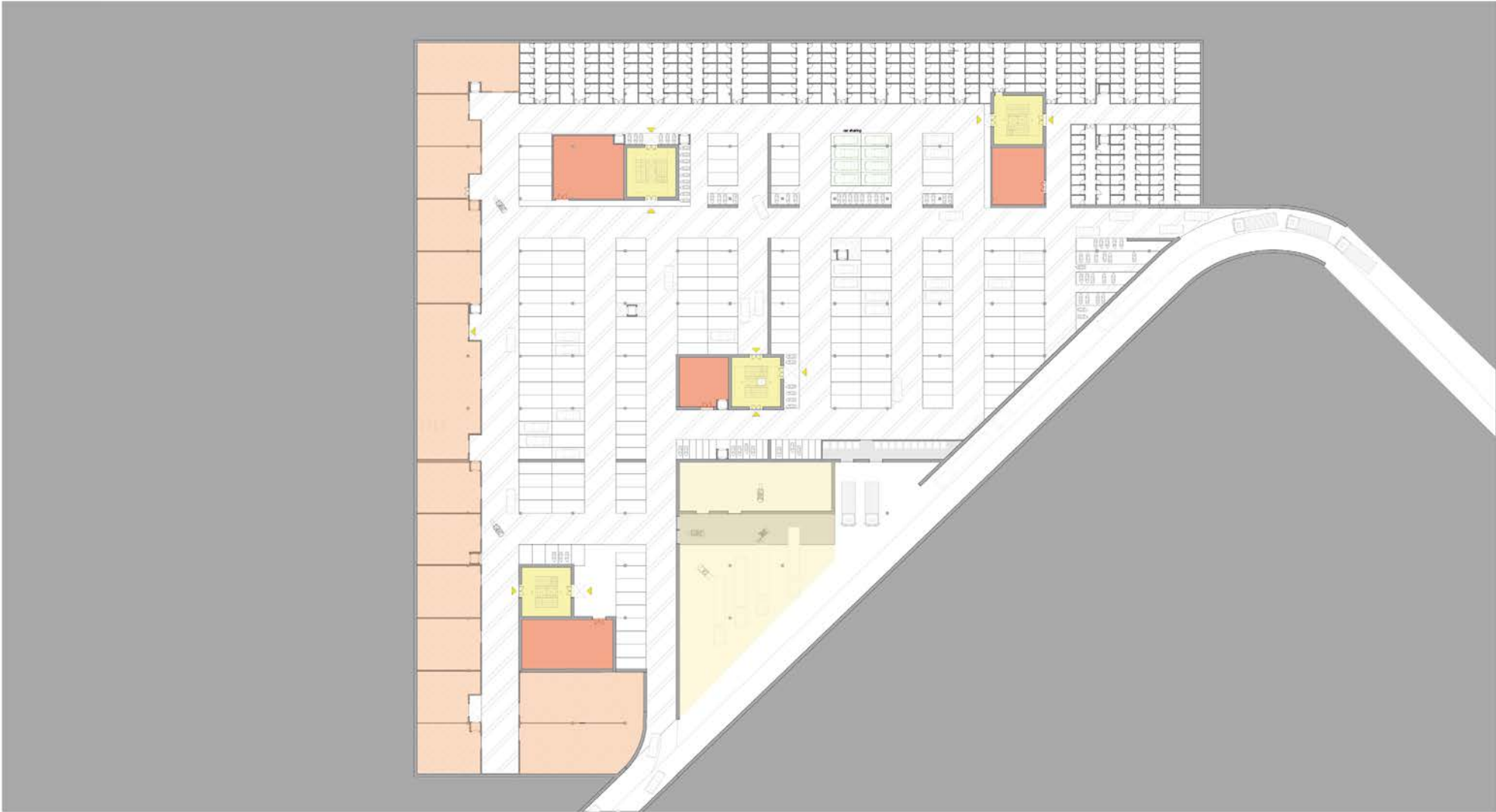

plinth

STORAGE RESIDENTS

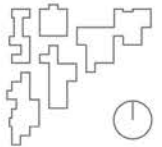
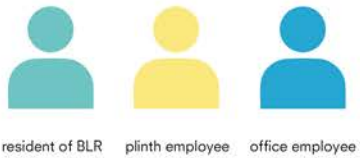
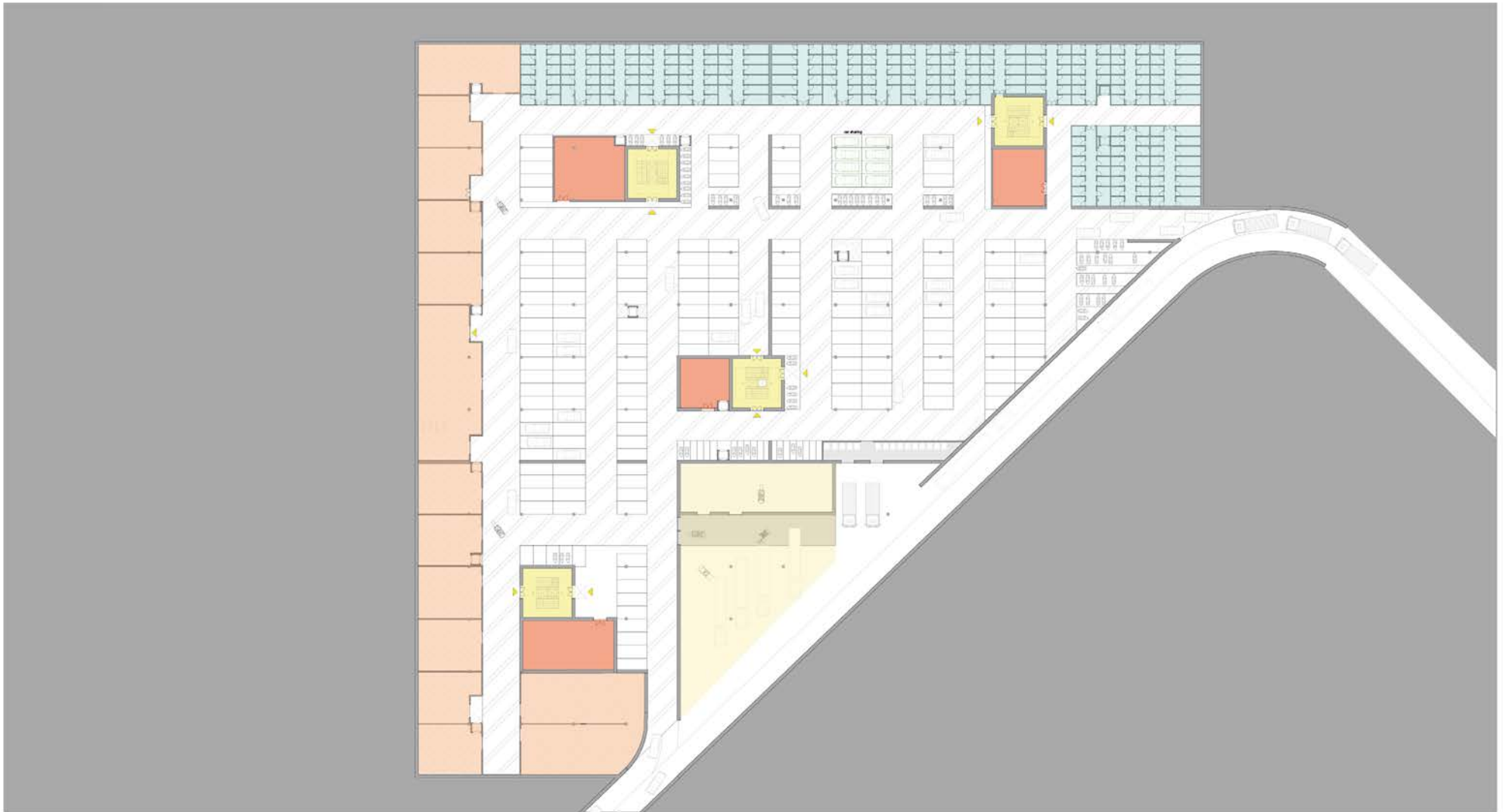

plinth

CIRCULATION CORES

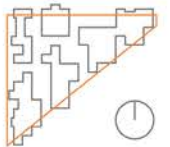
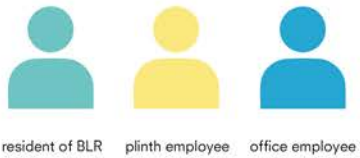
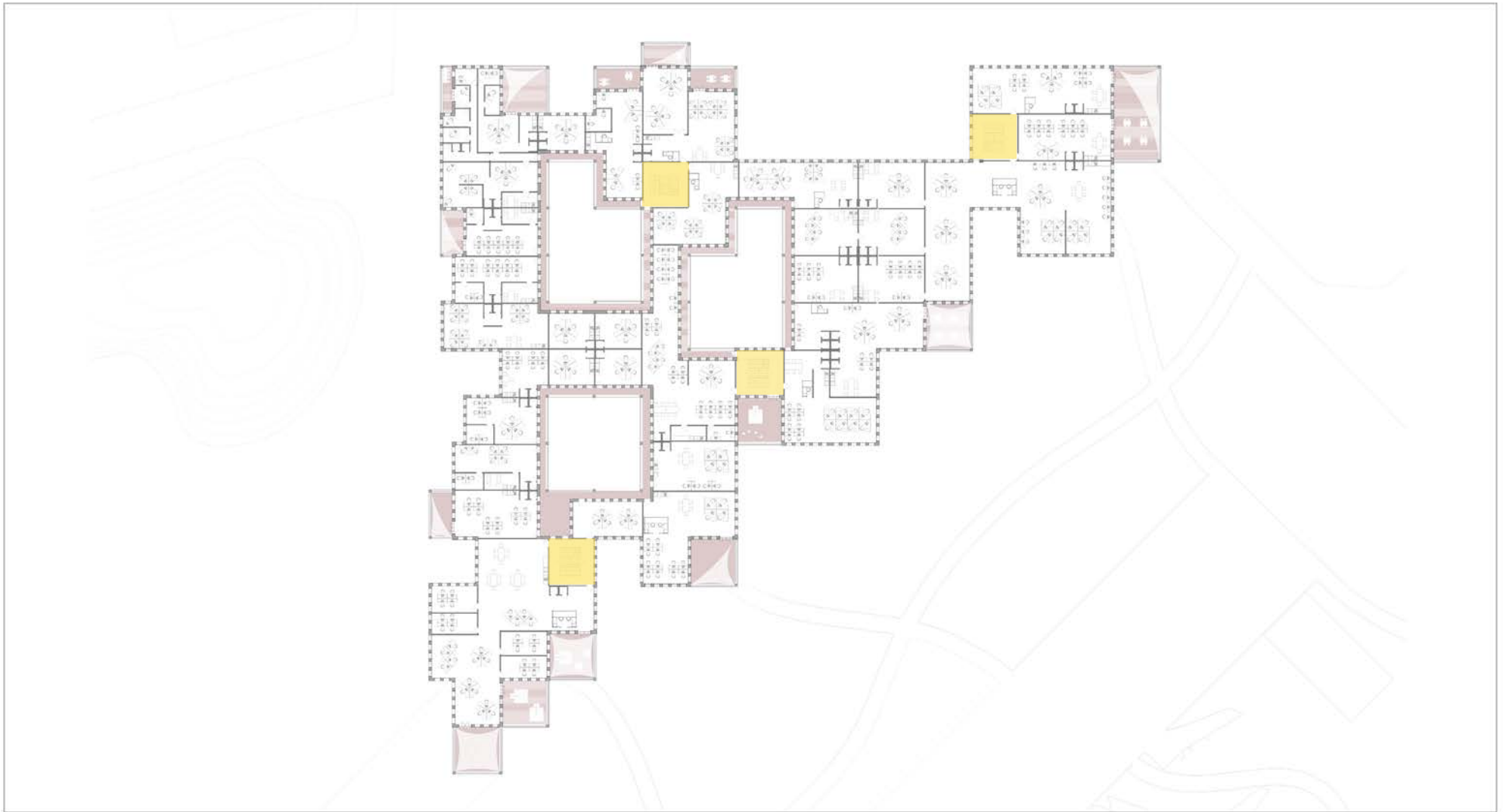

plinth

ARCADE ACCESS

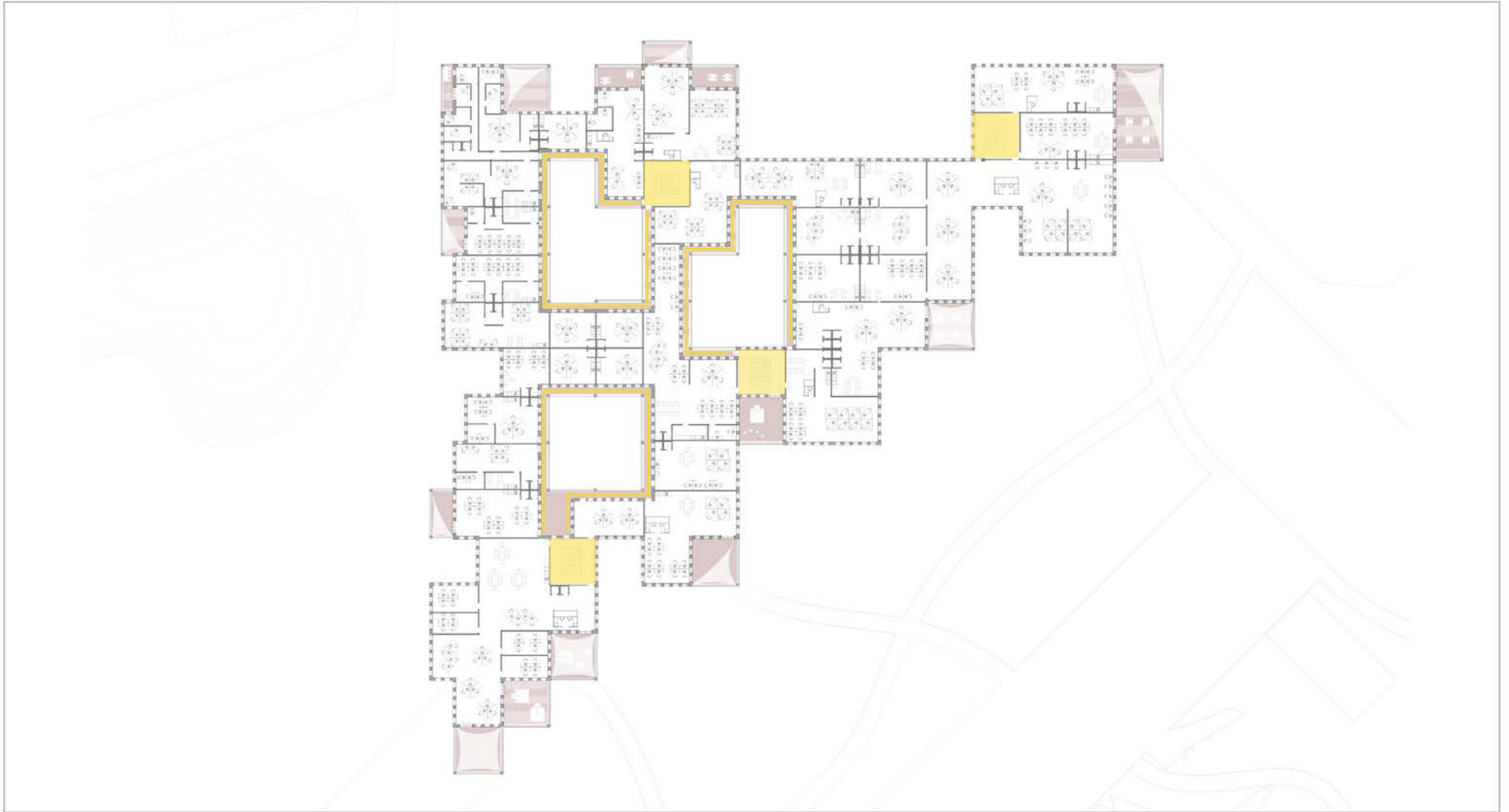

office employee

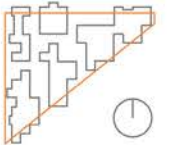

plinth

ARCADE ACCESS

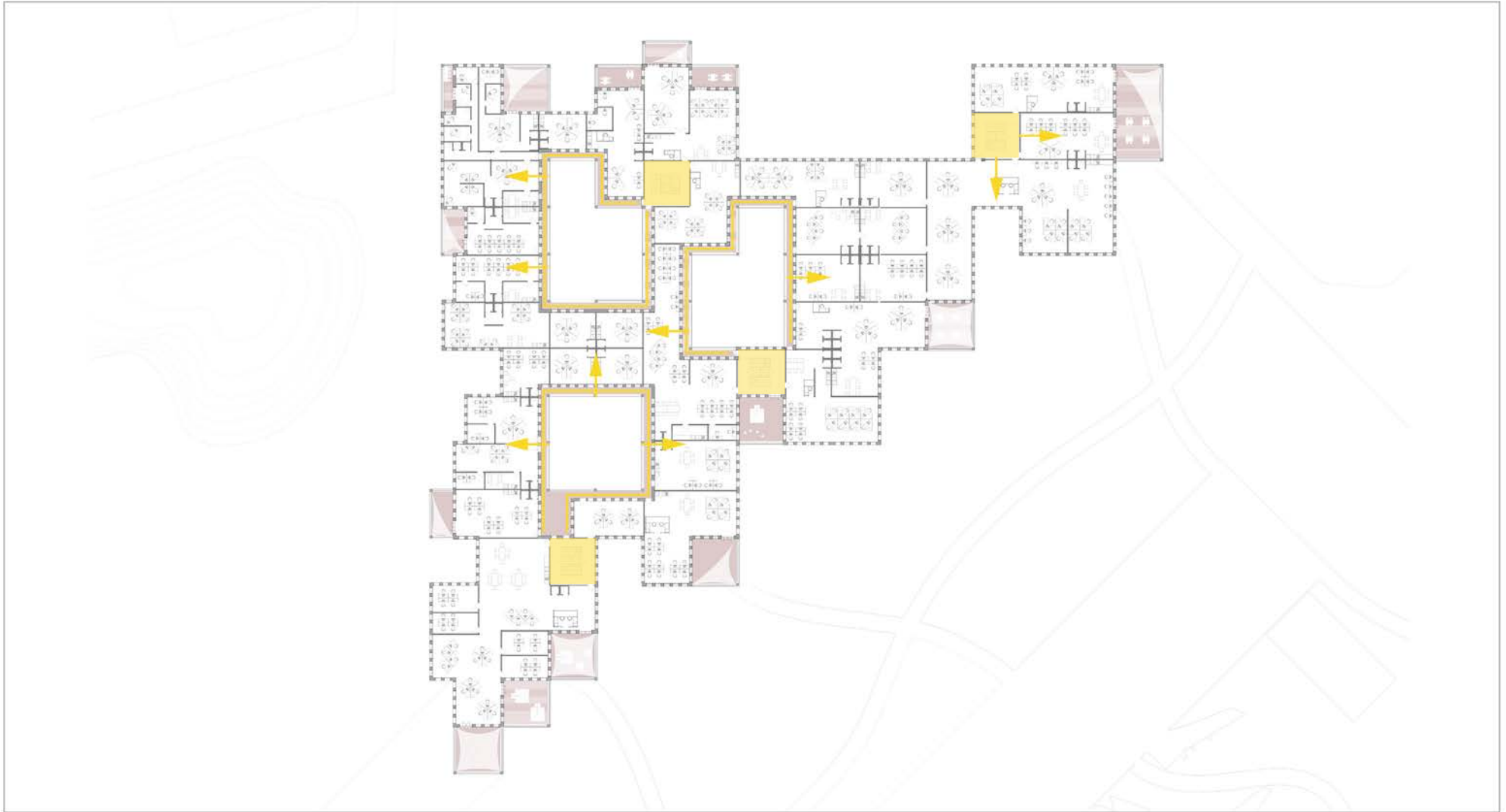

office employee

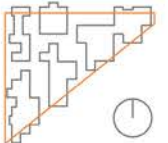

plinth

FLEXIBLE SPACES



SHARED ROOF GARDEN



roof garden

PLINTH ROOF - SHARED SPACE RESIDENTS

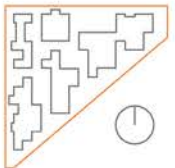
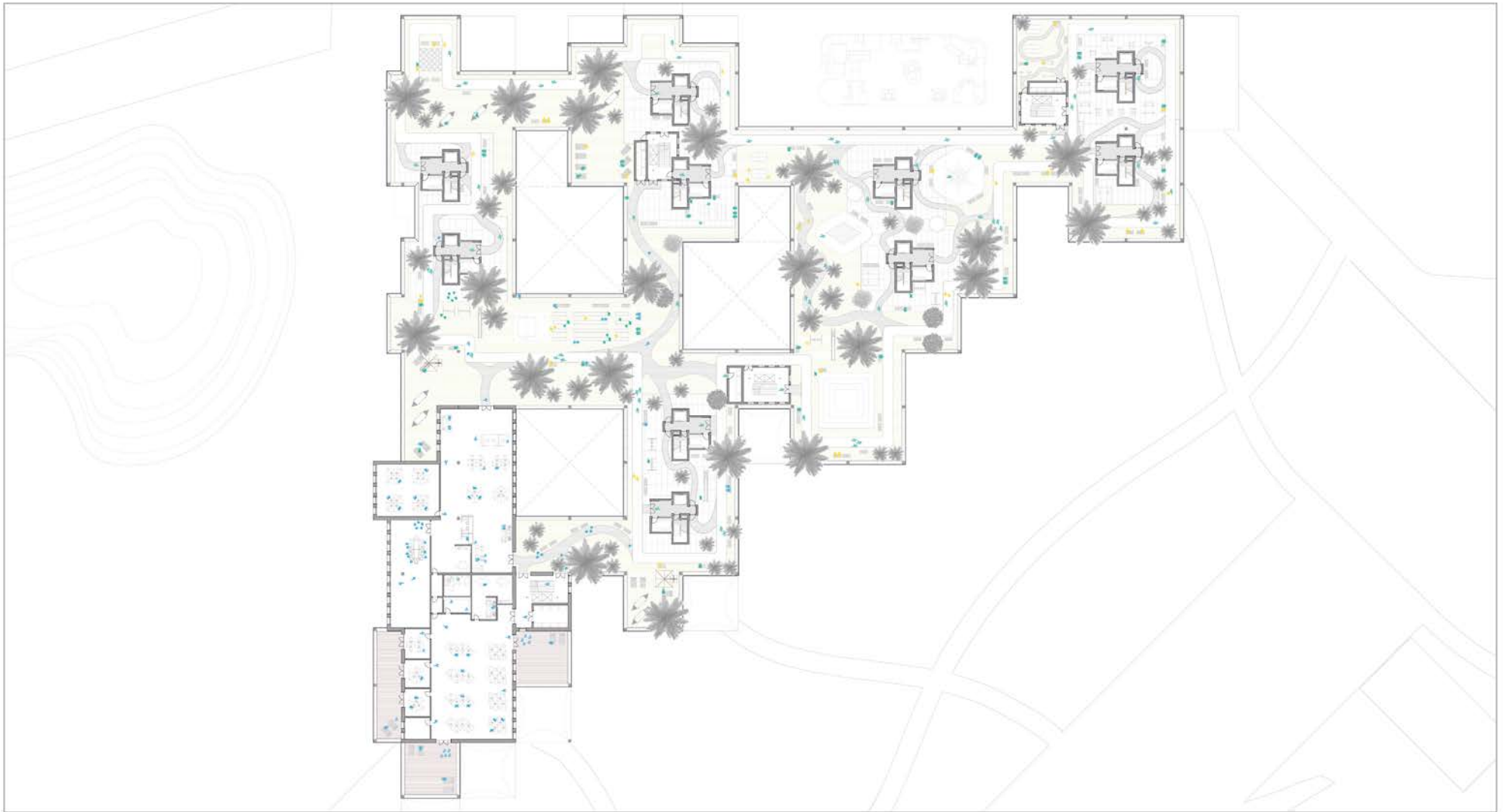

roof garden

MAIN CIRCULATION PATH

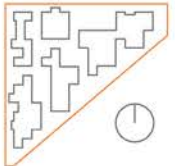
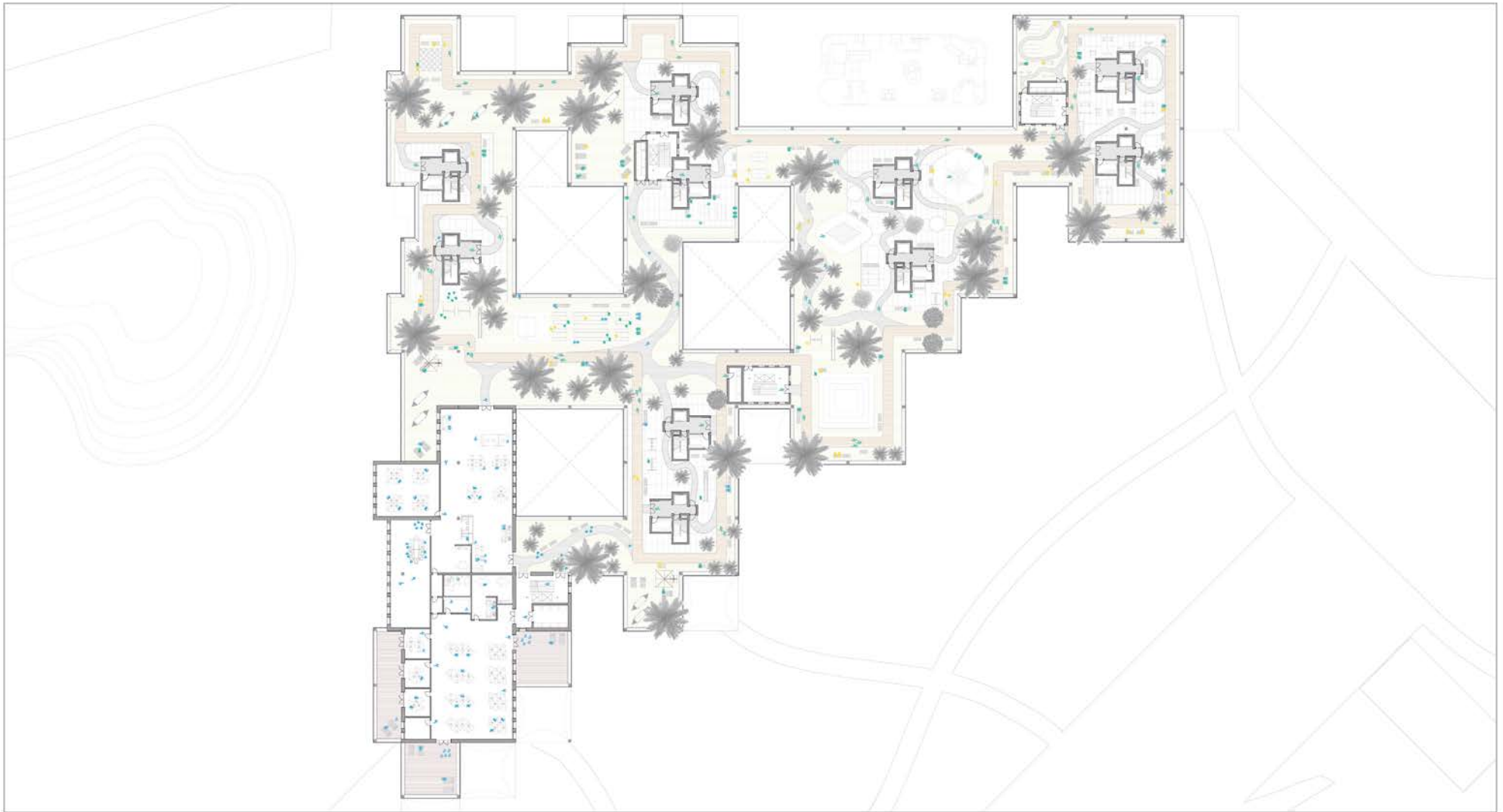

roof garden

CENTRAL CORES

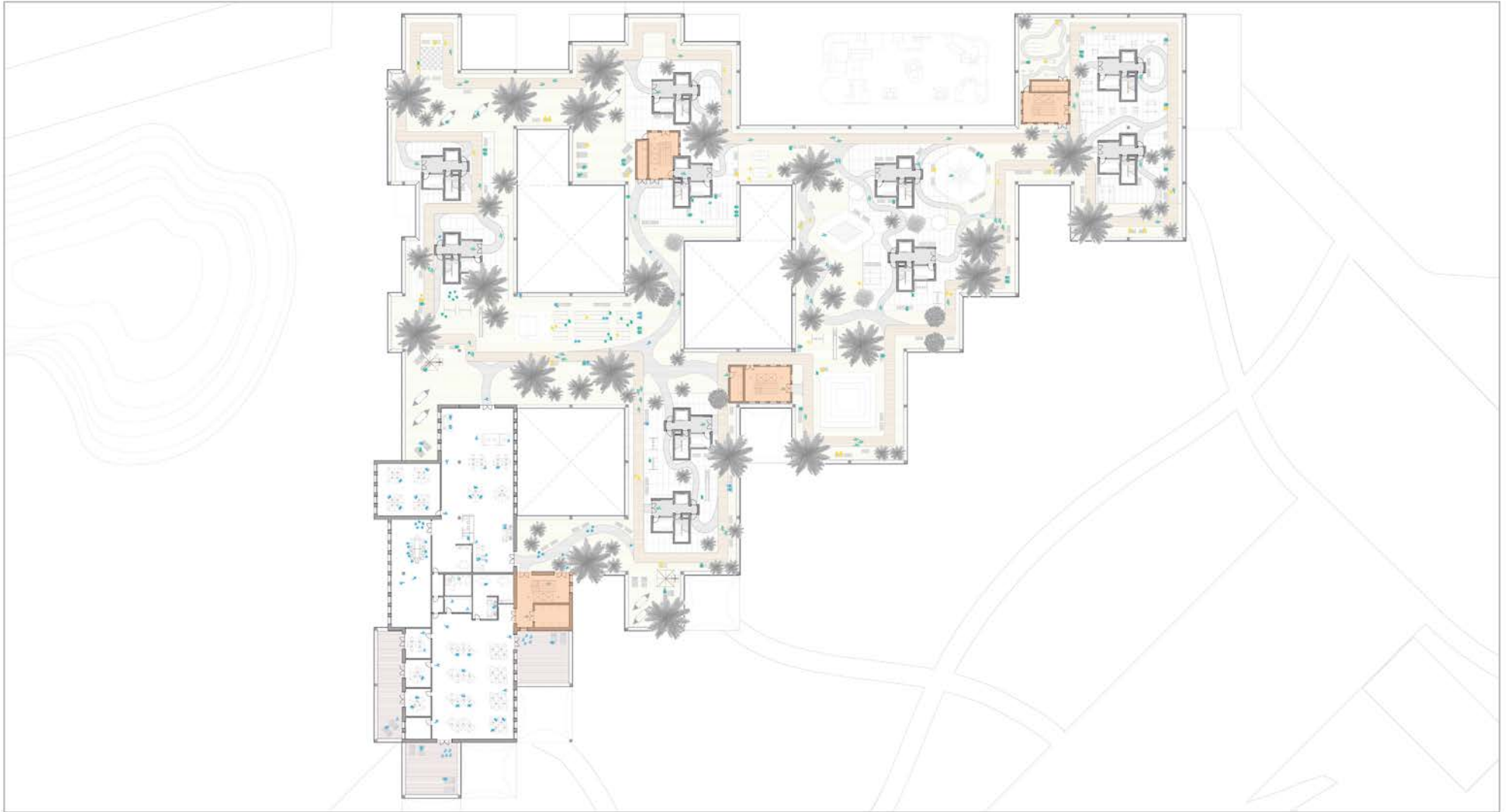

resident of BLR plinth employee office employee

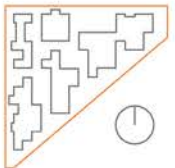

roof garden

ACTIVITY ZONES

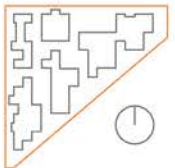
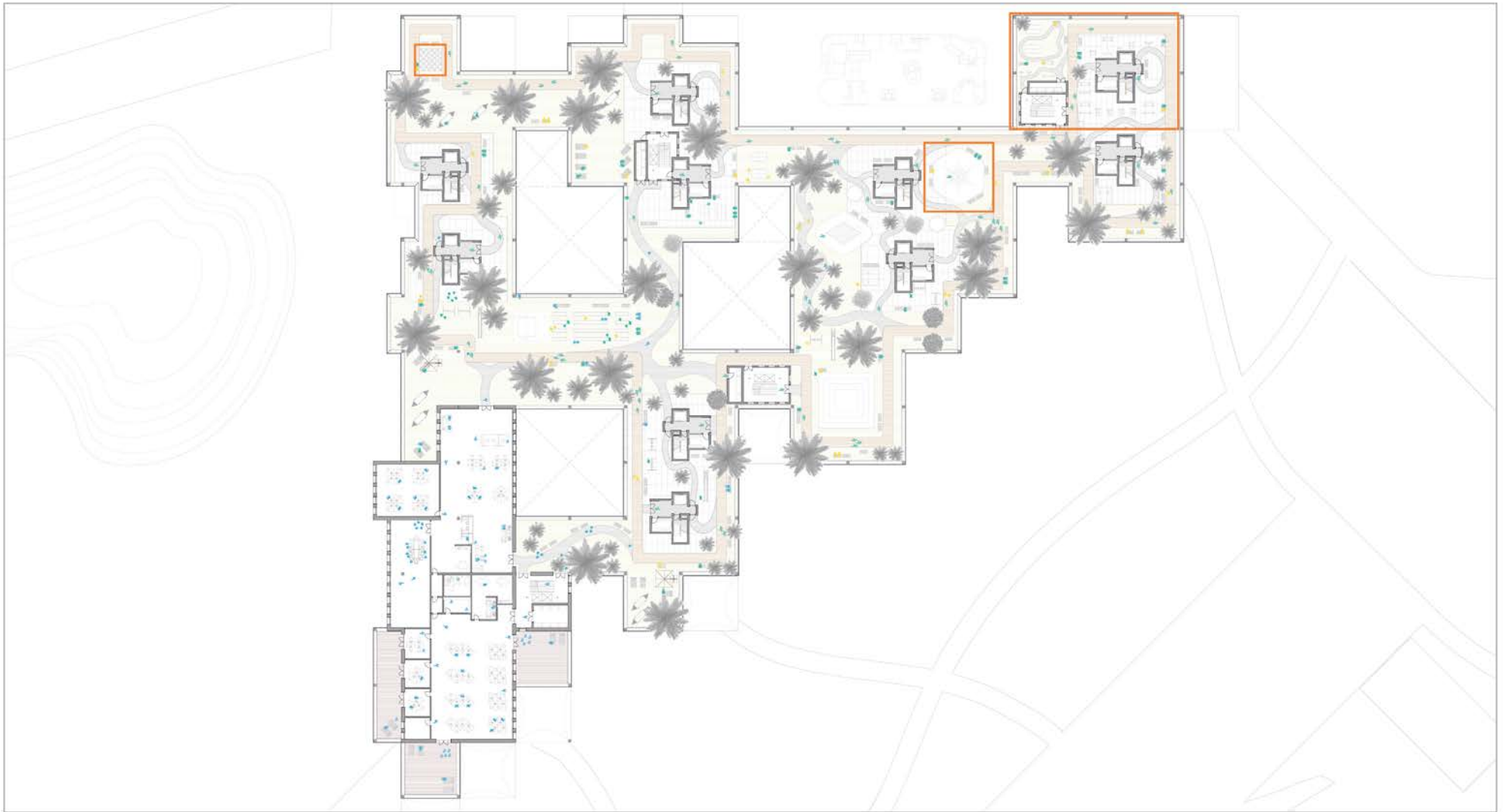

roof garden

URBAN GARDENING

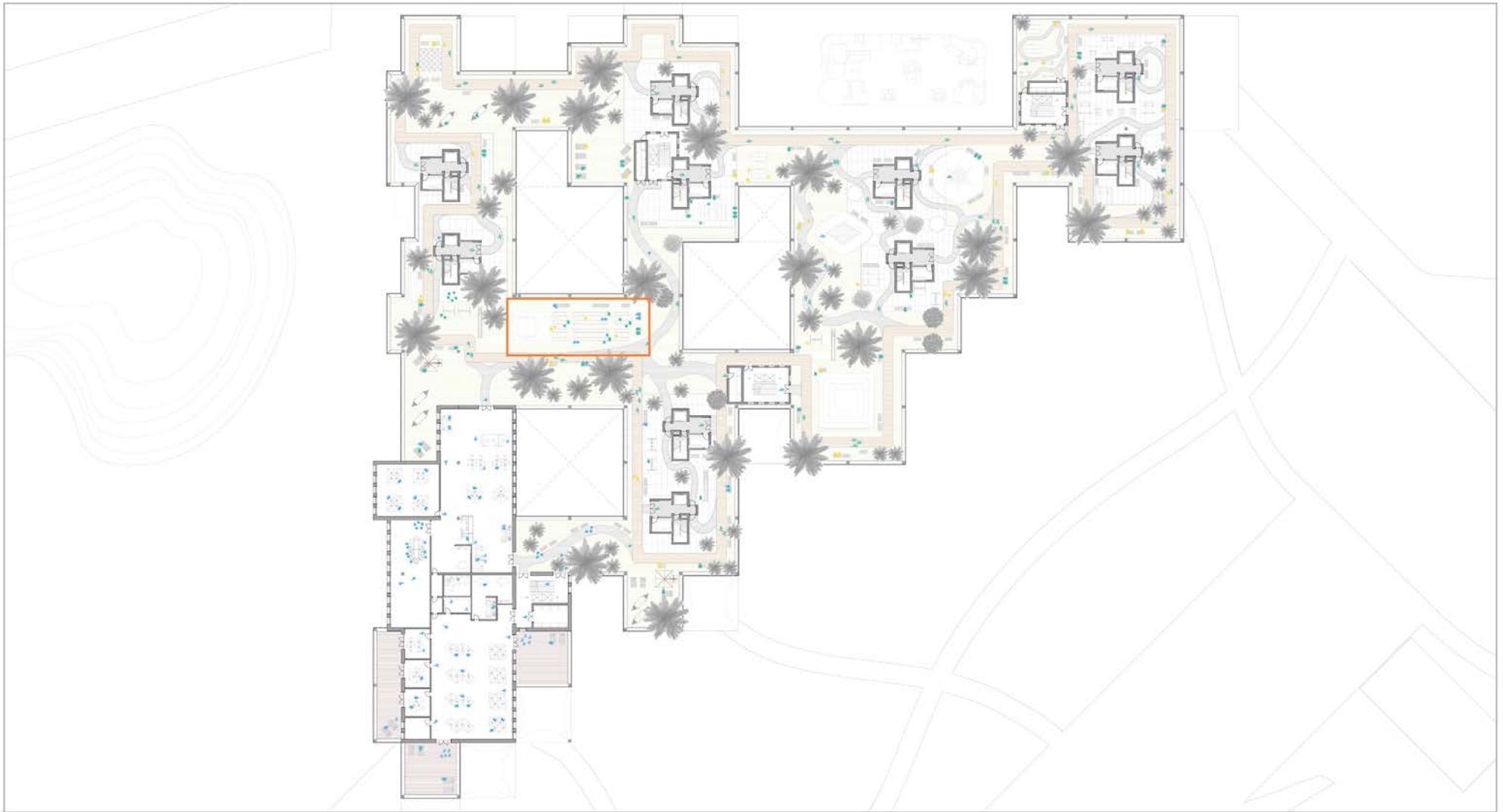

resident of BLR plinth employee office employee

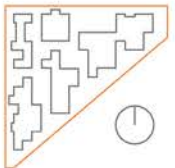

roof garden

RECREATIONAL ZONES

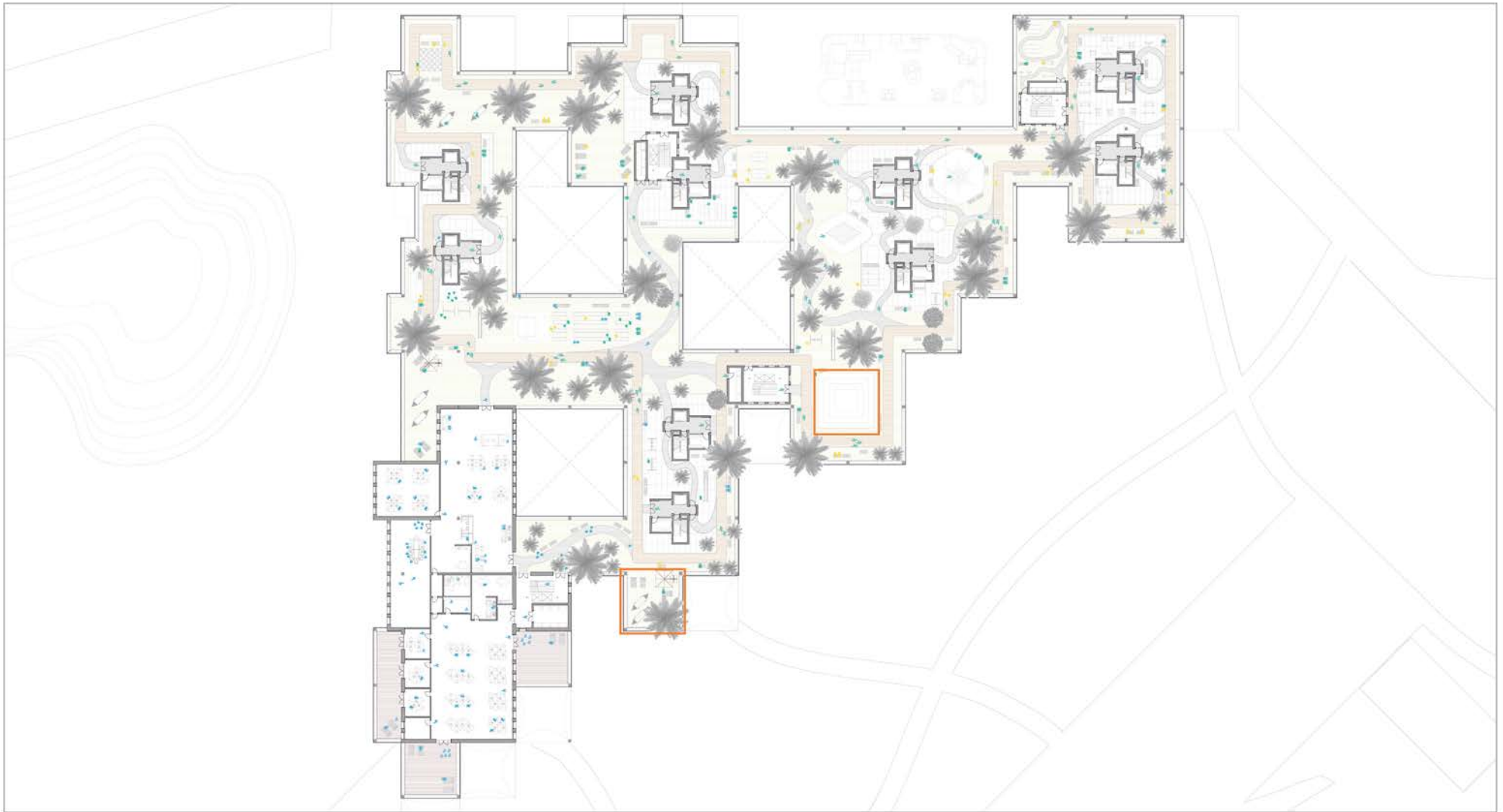

resident of BLR plinth employee office employee

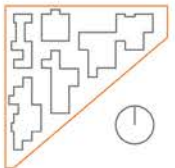

roof garden
COURTYARDS

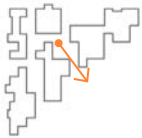

ARRANGEMENT





ONE COMMUNITY?

ARRANGEMENT



2000 RESIDENTS

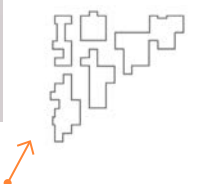

new approach

PLINTH ROOF - SHARED SPACE RESIDENTS



dwelling

SHARED SPACE 1. LEVEL

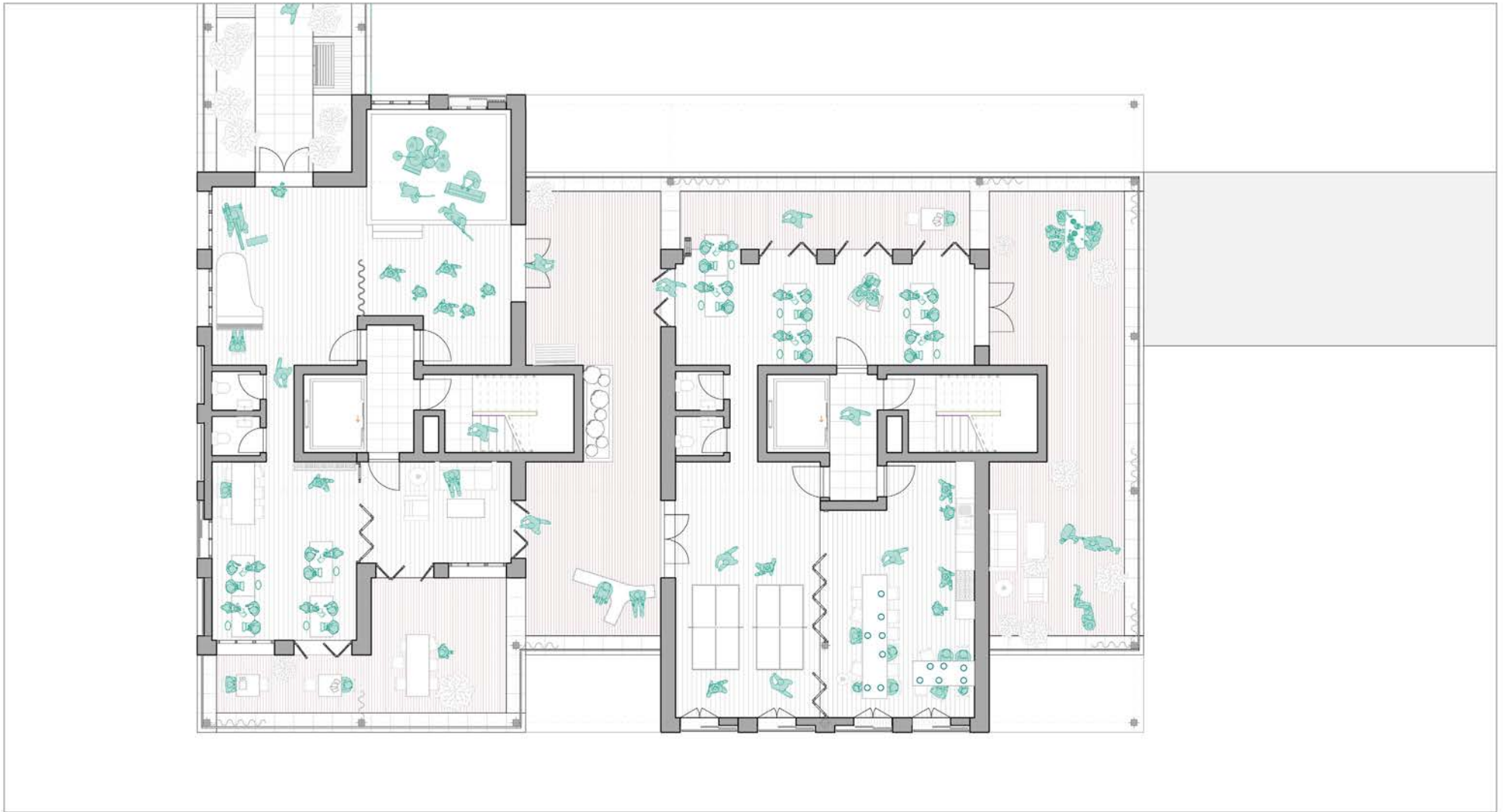

resident of BLR

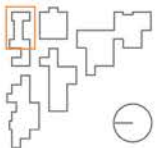

dwelling
2 TOWERS



resident of BLR

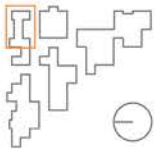

dwellings

SHARED KITCHEN + STUDY ROOMS

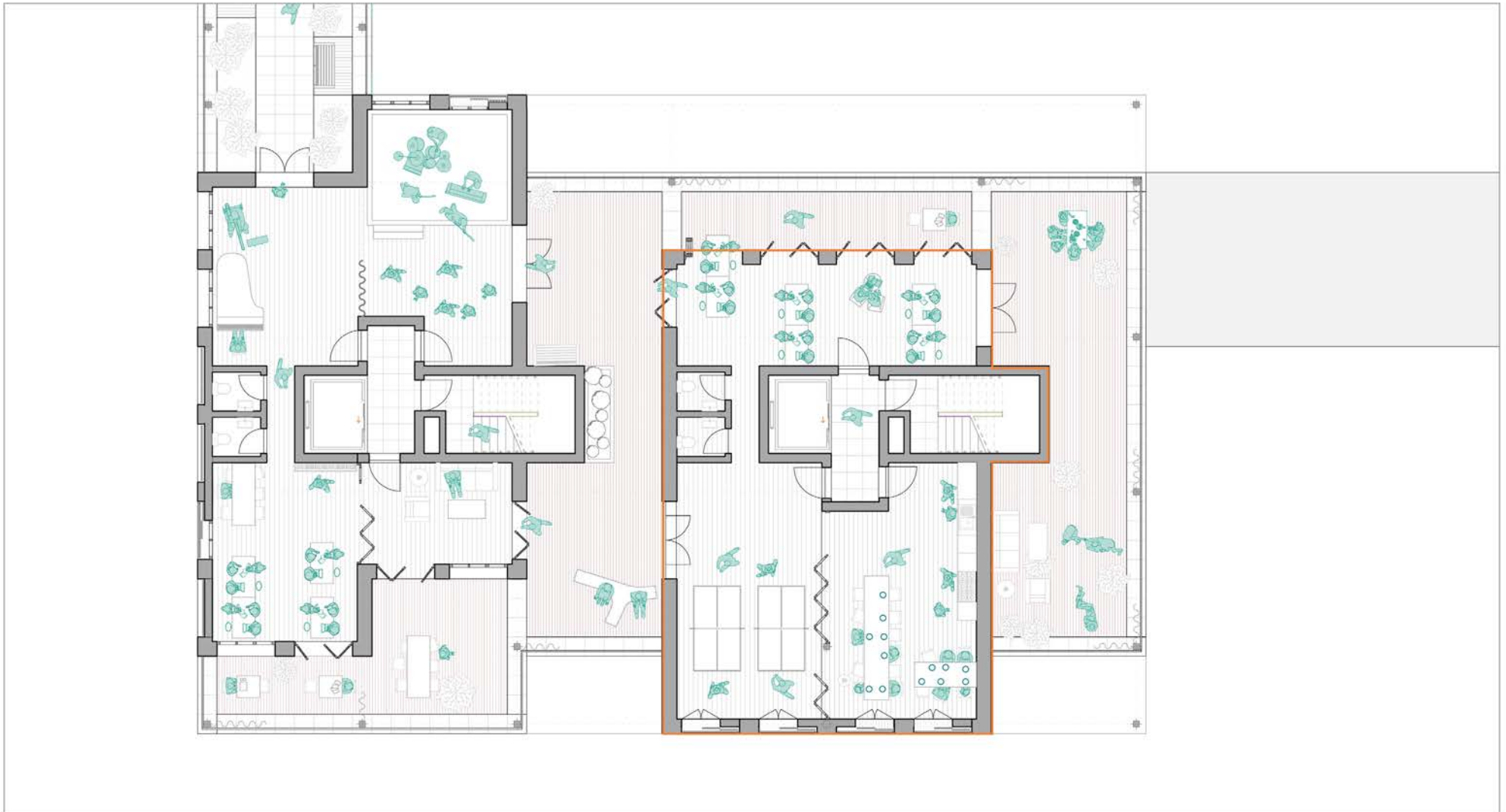

resident of BLR

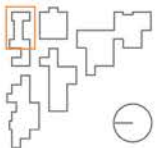

dwellings

SHARED SPECIAL SPACE



resident of BLR

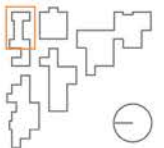

dwelling
BRIDGE ADDING

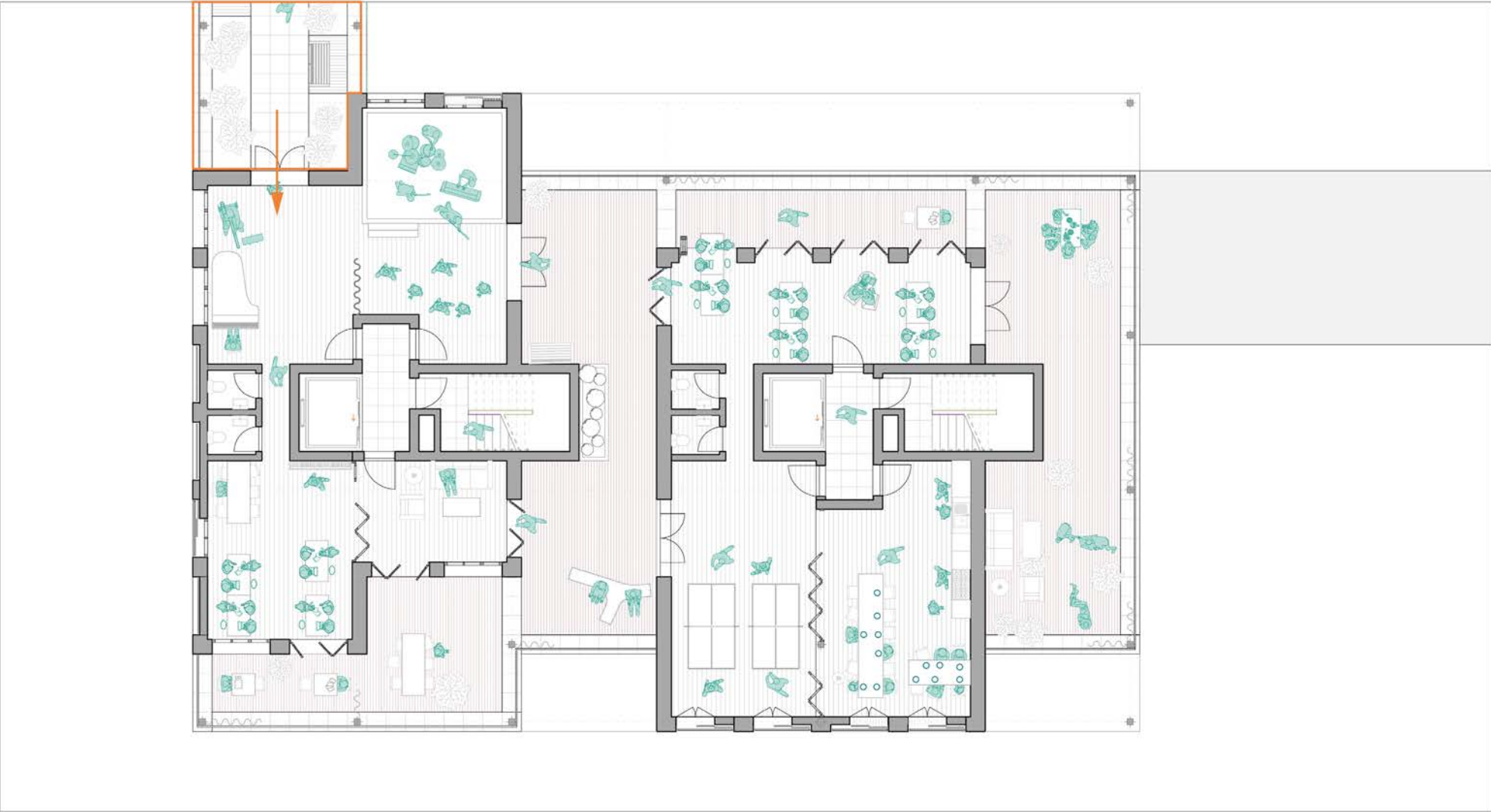

resident of BLR

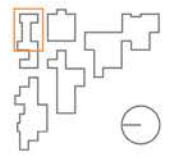

dwelling

SHARED SPACE 1. LEVEL



resident of BLR

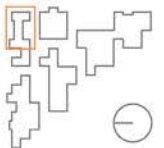

SHARED SPECIAL SPACE 1. LEVEL



resident of BLR

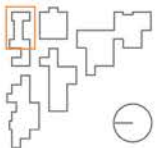

dwelling

OUTDOOR EXTENTION



resident of BLR

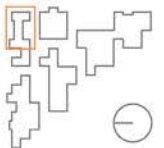

safety
FIRESAFETY



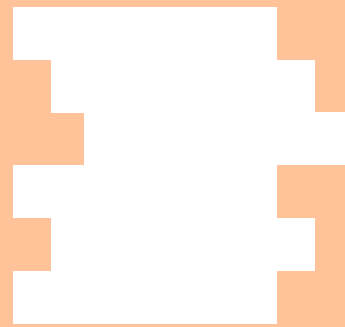

APARTMENTS

research

TRADITIONAL FLOORPLAN DESIGNS BEIRUT

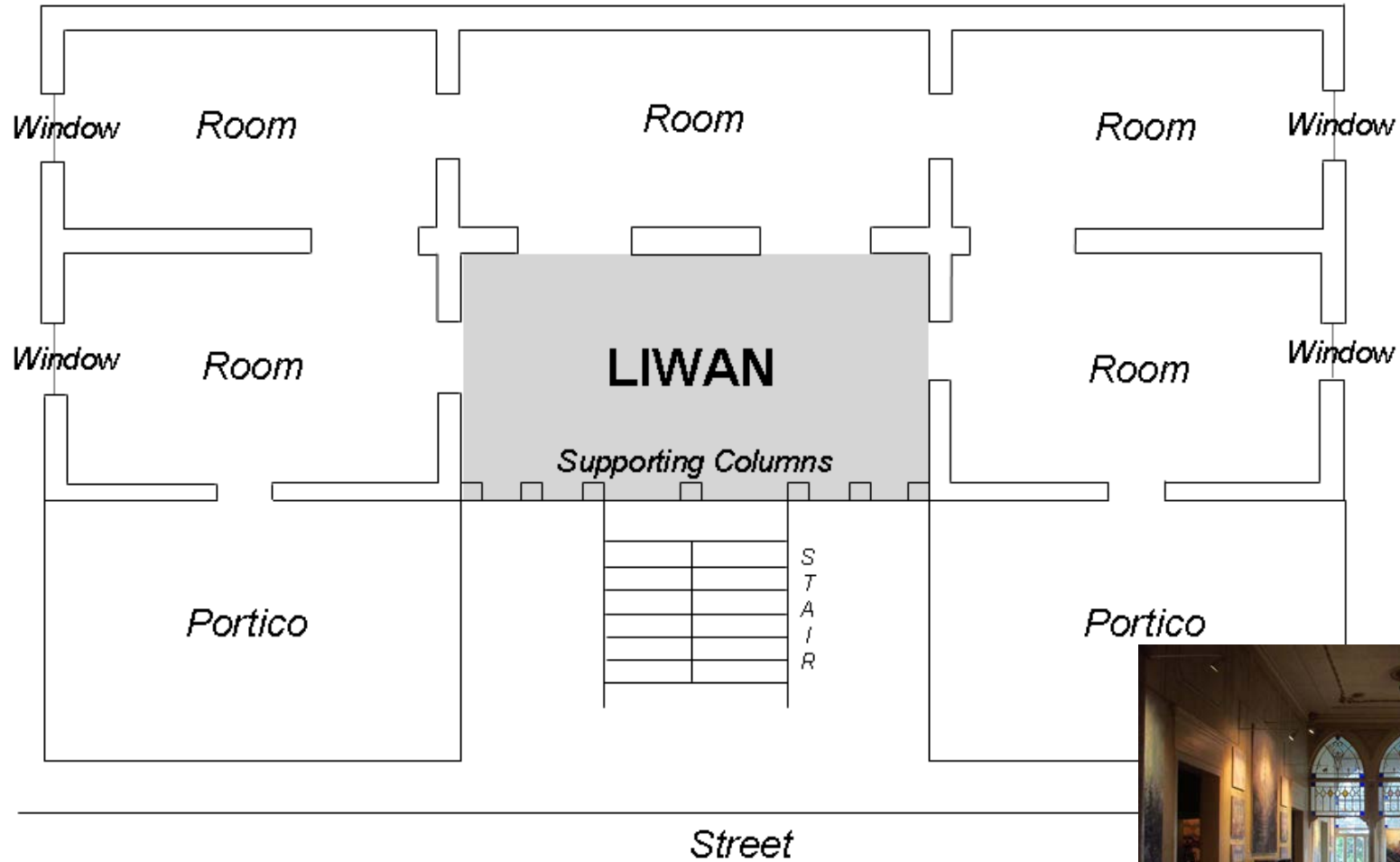

dwelling system

TRADITIONAL SOCIAL HOUSING



dwelling system

TRADITIONAL SOCIAL HOUSING



dwelling system

GRID + CIRCULATION

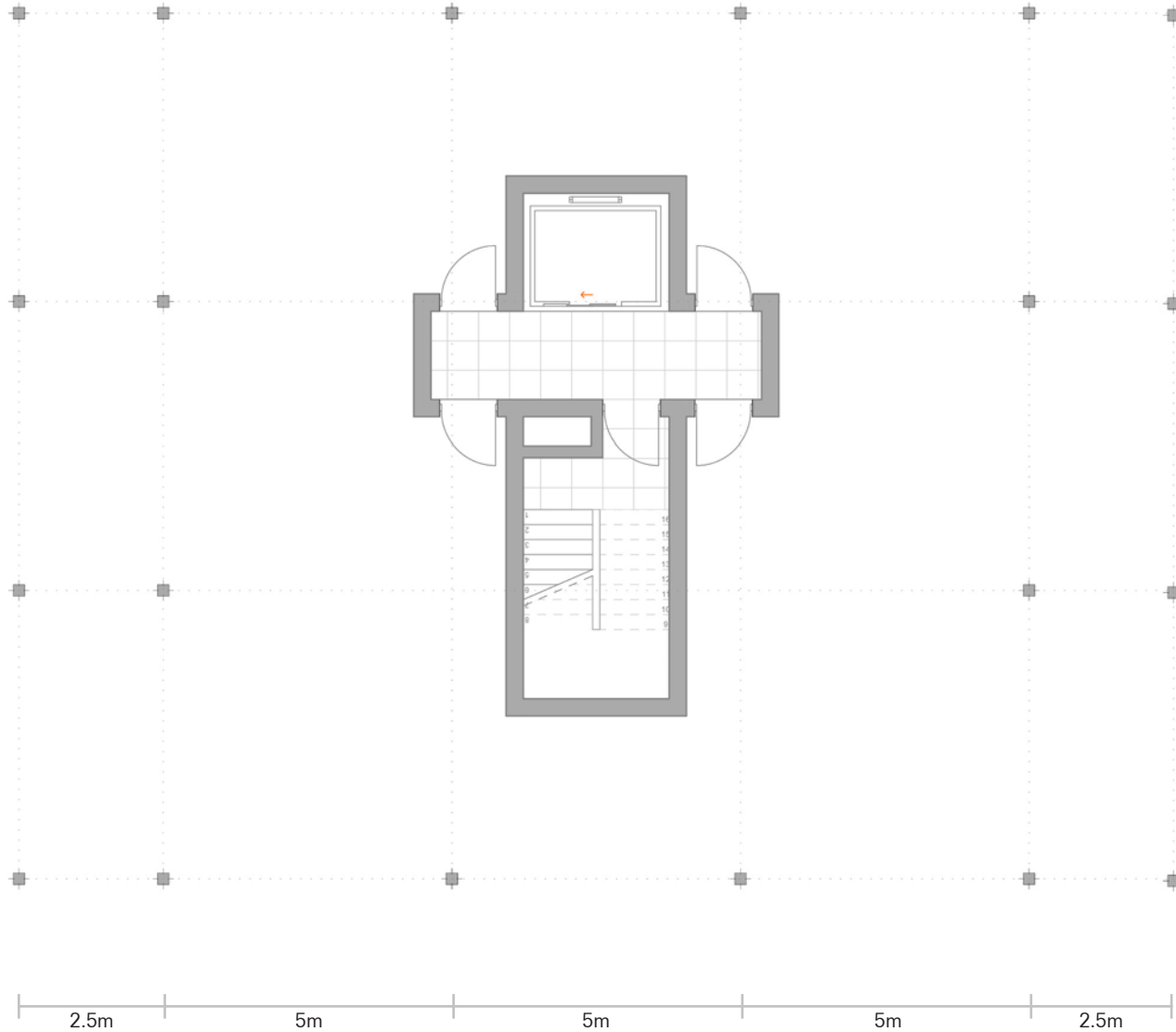

dwelling system

STANDARD MODULE

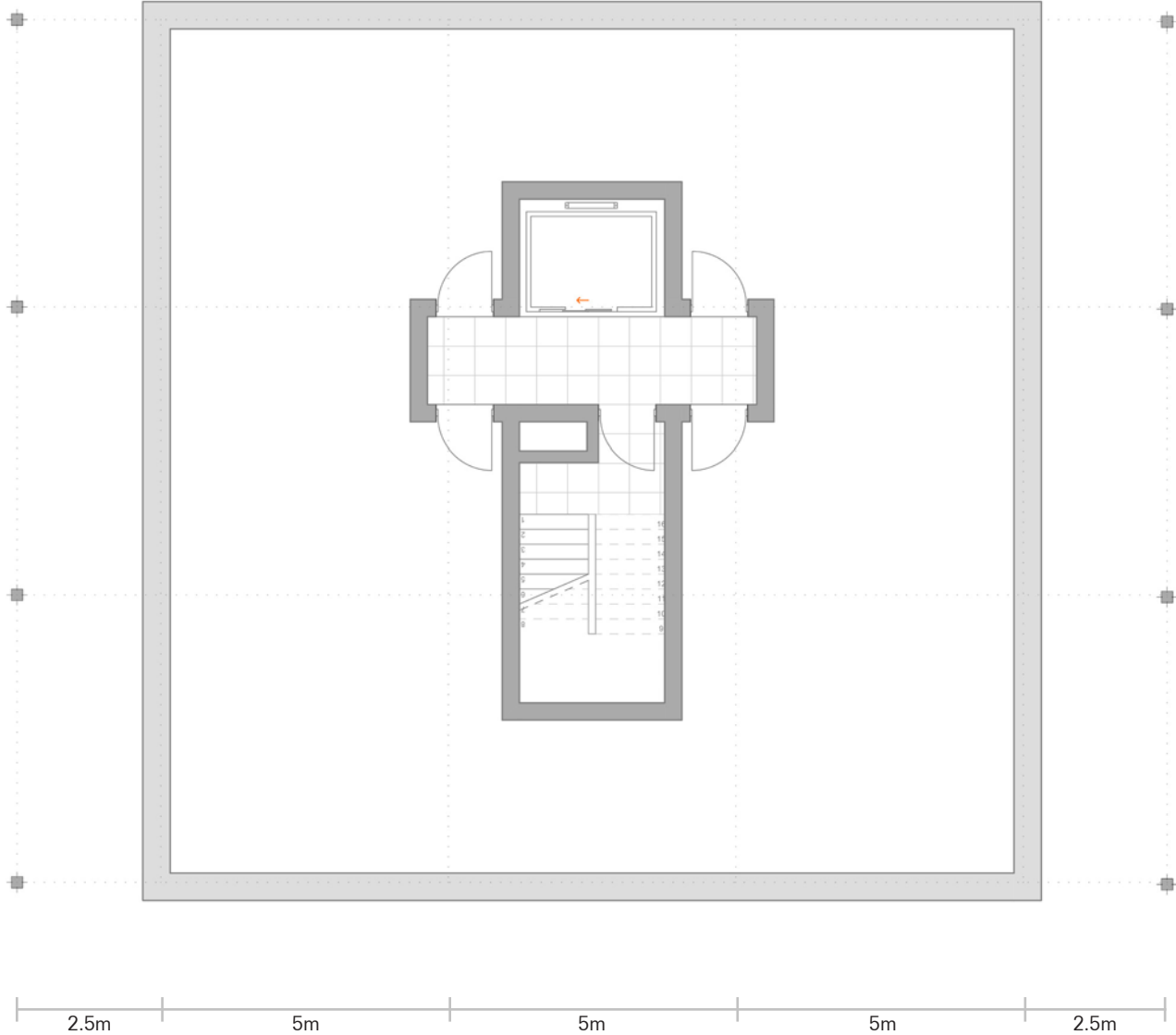

dwelling system

CIRCULATION CORE SYSTEM

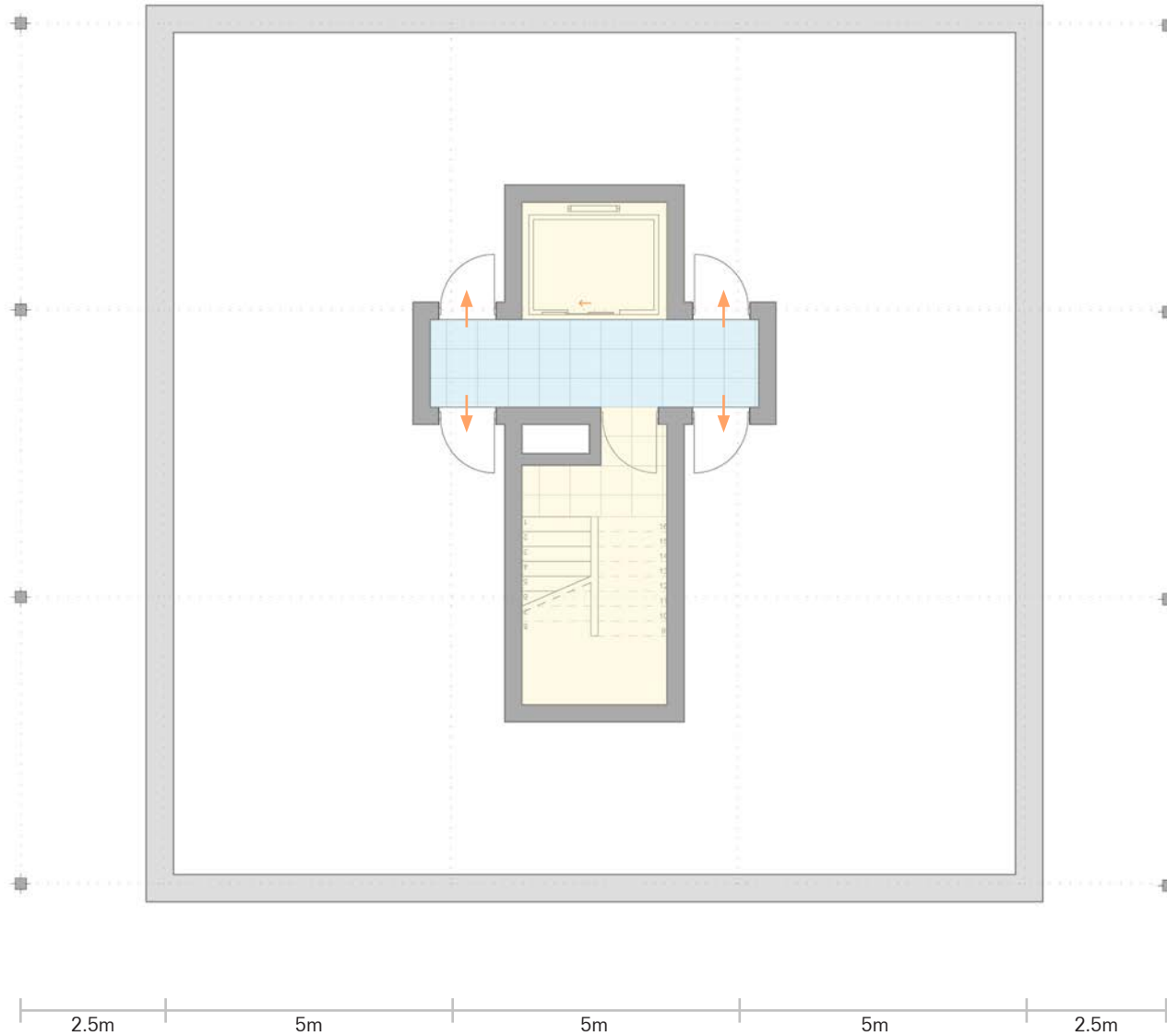

PRIVATE

PUBLIC

dwelling system
BATHROOM AREA

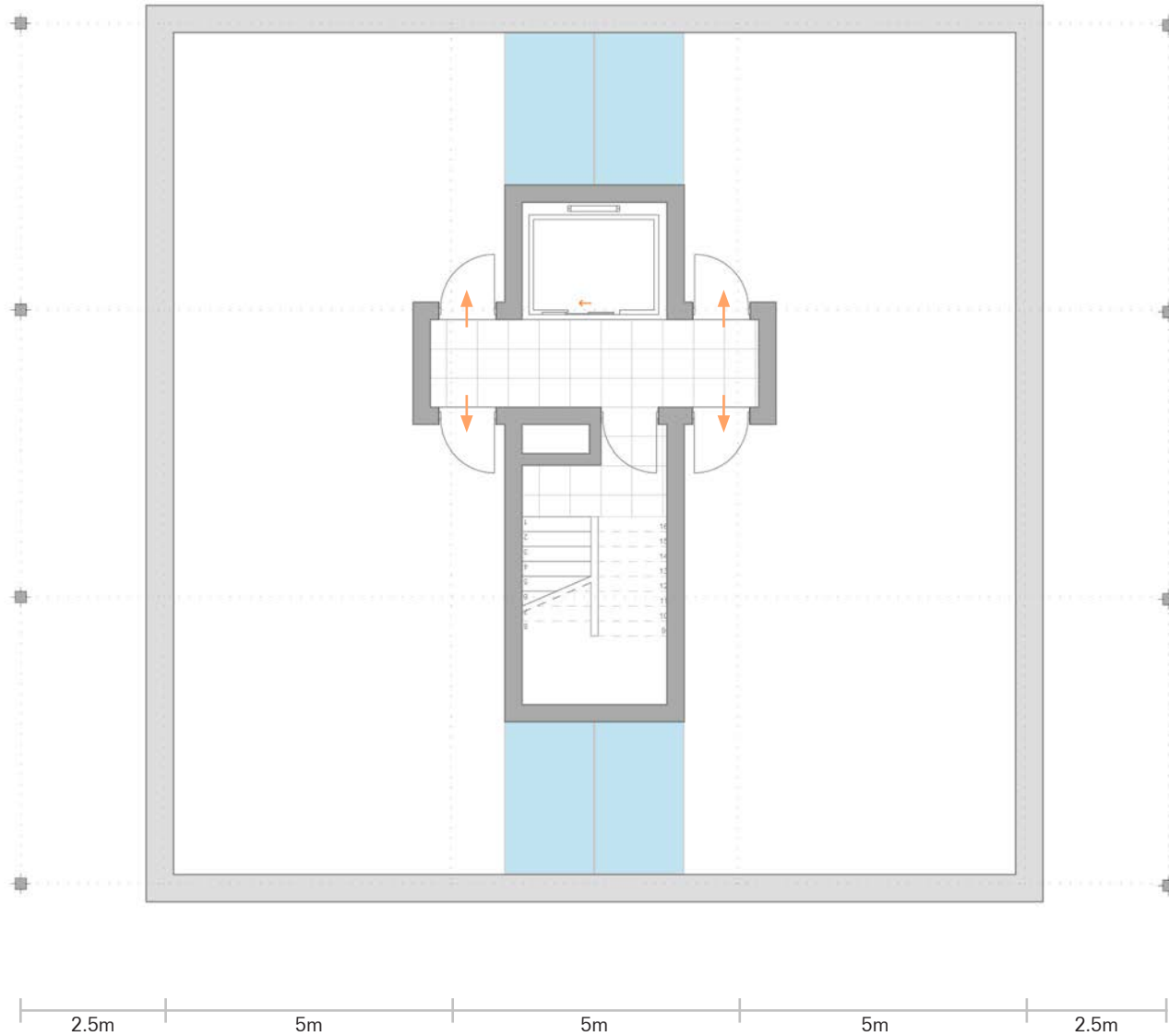

dwelling system
DIVISION OPTIONS

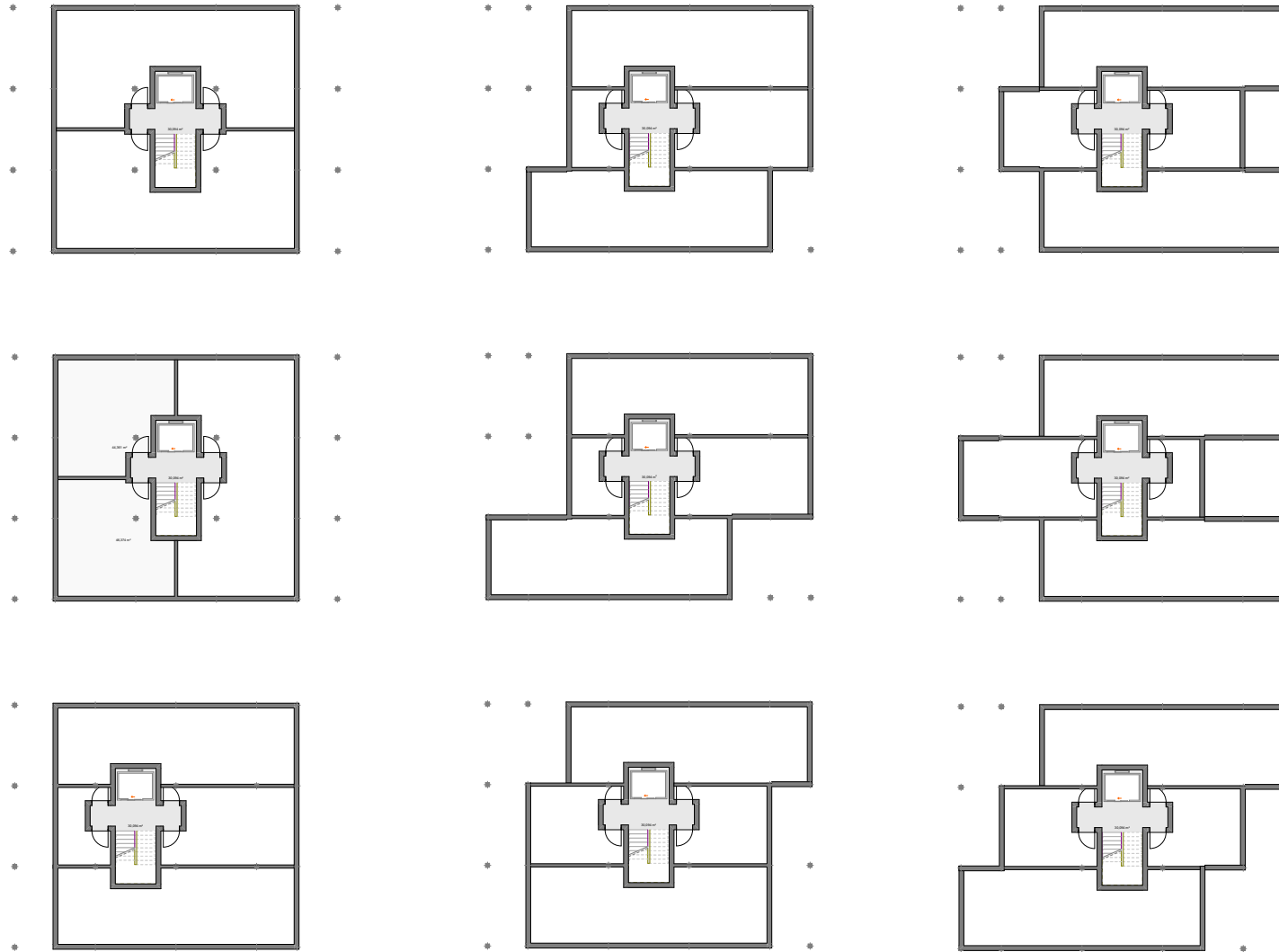

DWELLING CONCEPTS

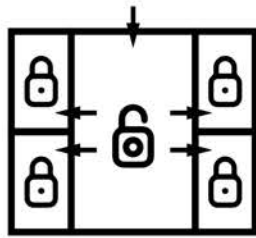

FROM PUBLIC TO
PRIVATE



LIVING ROOM > BEDROOM
> KITCHEN



TERRACE AS
EXTENSION OF
LIVING ROOM



CLUSTER LIVING



INDIVIDUALIZATION
OPPORTUNITIES

dwelling system

APARTMENT TYPOLOGY DEVELOPMENT



dwelling system
3 APARTMENTS



dwelling system
SHIFTING



dwelling system
FAMILY APARTMENT



104m²



dwelling system

MODIFIED CIRCULATION CORE



104m²

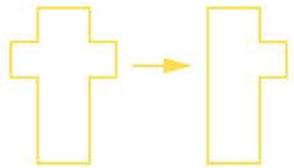

dwelling system

LIVING ROOM - PUBLIC



104m²

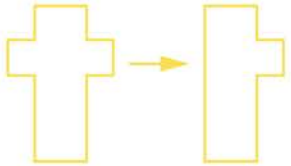

dwelling system

LIVING ROOM EXPANDS ON TERRACE



104m²

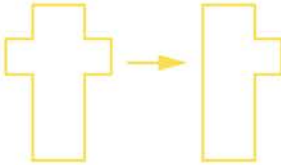

dwelling system
PRIVATE ROOMS



104m²

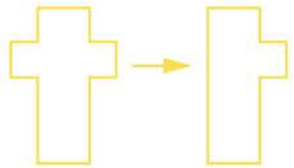

dwelling system

2 APARTMENTS - CLUSTER LIVING

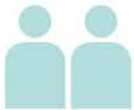

37m²



37m²



dwelling system

FOLDABLE PARTITION WALL



37m²

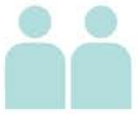

37m²



dwelling system
SHARED SPACE



37m²



37m²

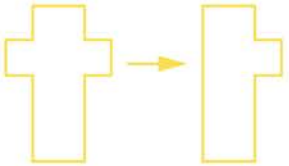

dwelling system
4 APARTMENTS



dwelling system

FAMILY + GRANDPARENTS

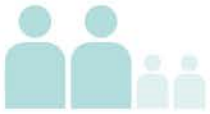

68m²



31m²



dwelling system
3 APARTMENTS



dwelling system

PRIVATE APARTMENTS



26m²

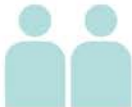

45m²



dwelling system
CRAZY SHIFT



dwelling system

DWELLING CONCEPTS

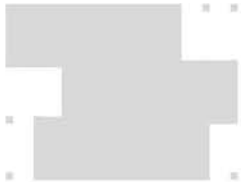

66m²



dwelling

OPPORTUNITIES FOR INDIVIDUALIZATION



dwelling

OPPORTUNITIES FOR INDIVIDUALIZATION



dwelling

OPPORTUNITIES FOR INDIVIDUALIZATION



dwelling

CLUSTER LIVING?



dwelling
NOT TODAY



dwelling
TERRACE

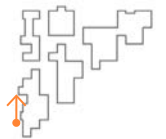

facade
BALCONY SYSTEM

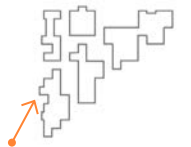

circulation principles

PLINTH

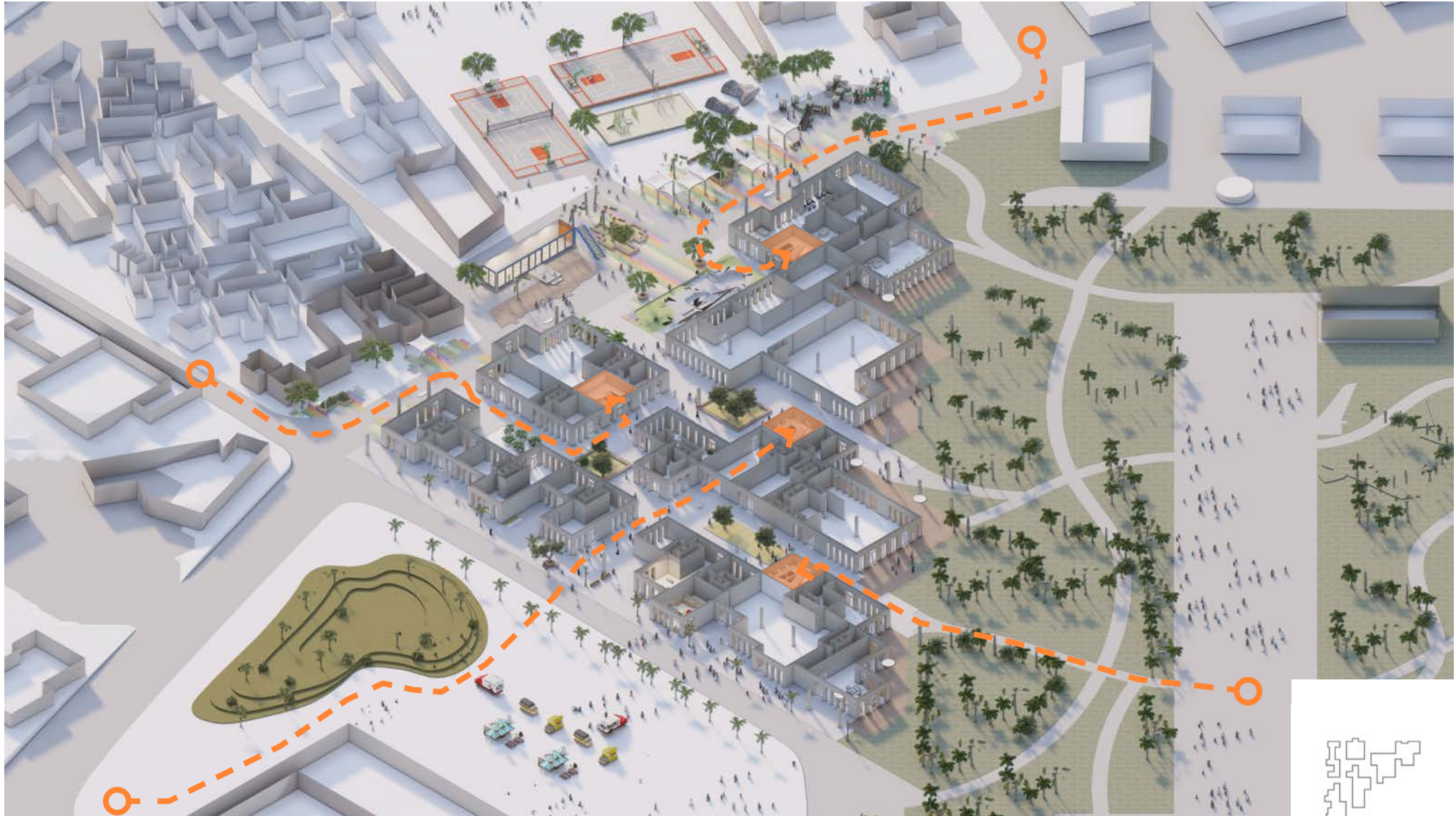

circulation principles

OFFICE

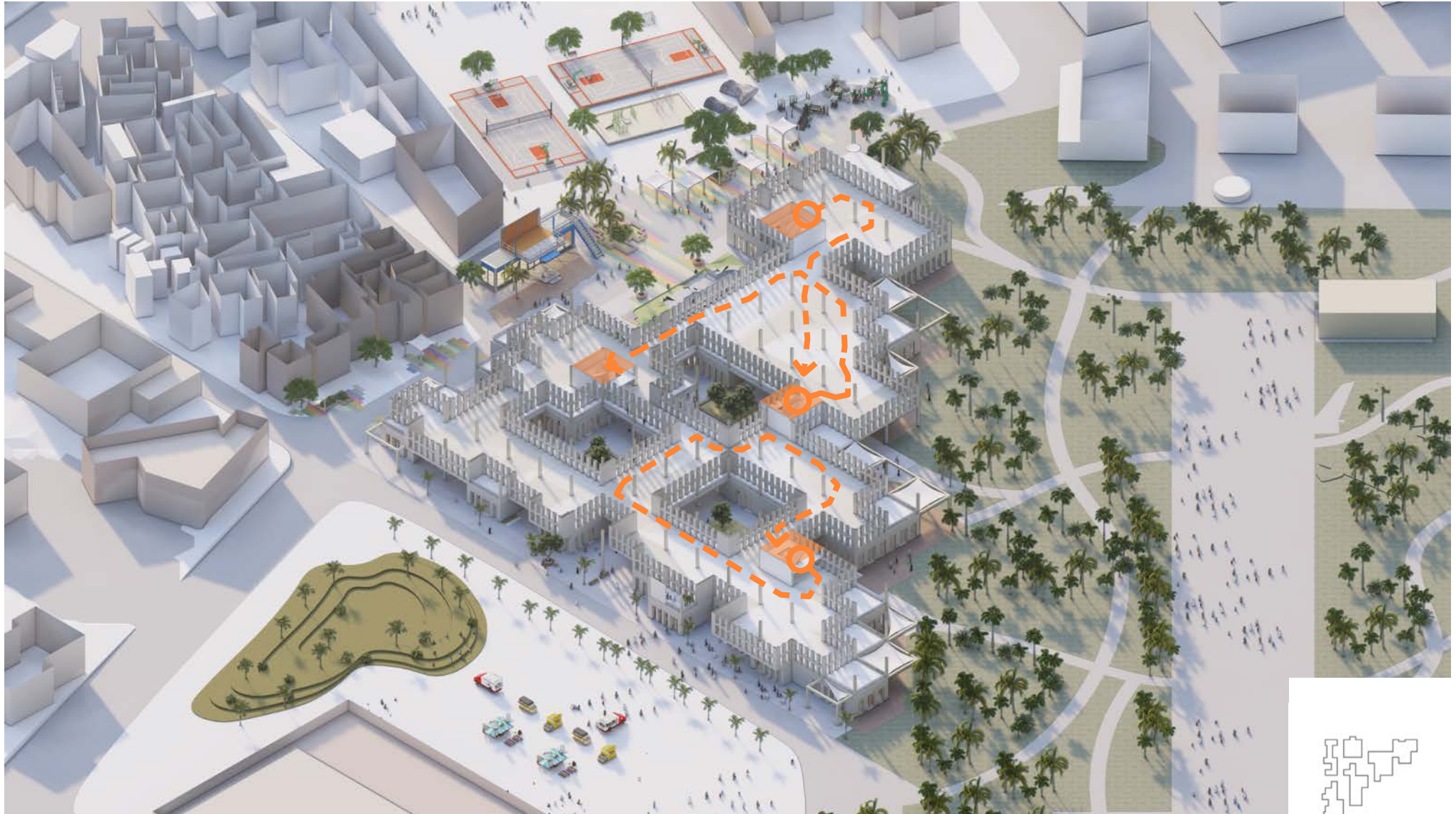

circulation principles
ROOF GARDEN



circulation principles

SHARED SPACES

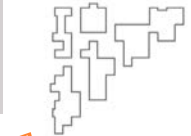

circulation principles
DWELLINGS



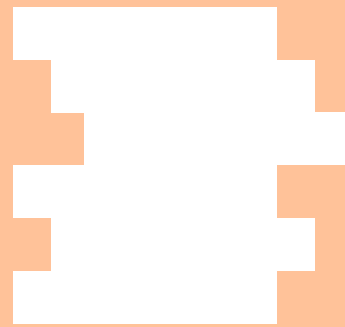

CONSTRUCTION

construction

PLINTH 10 X 10M CONCRETE COLUMNS

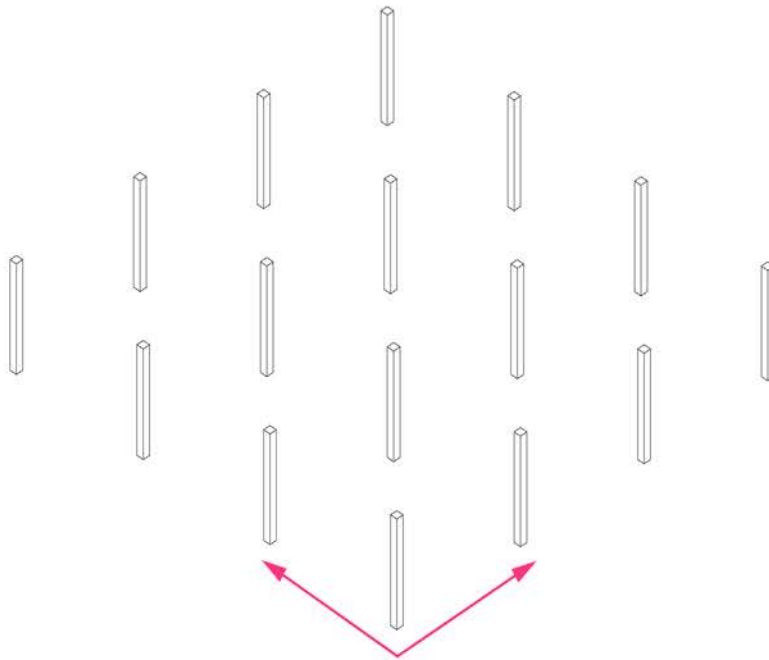

construction
L - BEAM

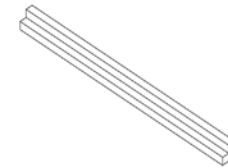
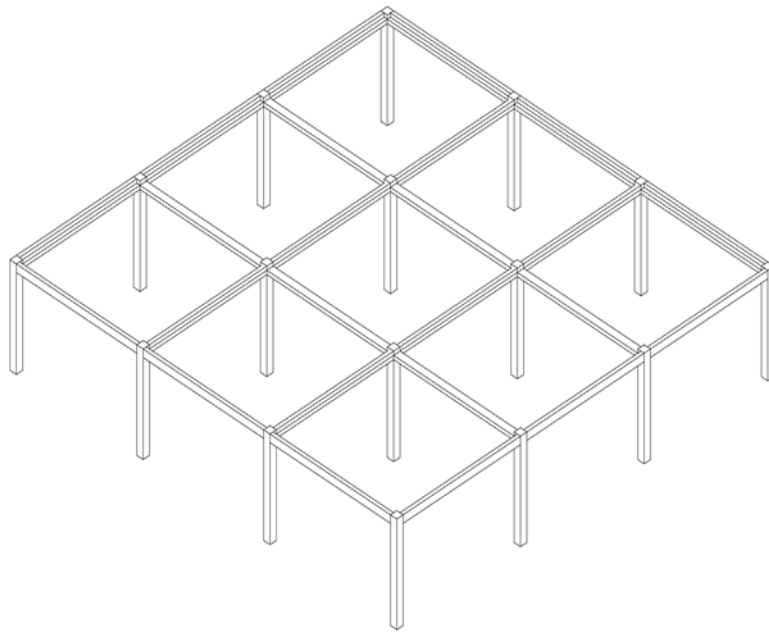

construction

CONCRETE SLAB

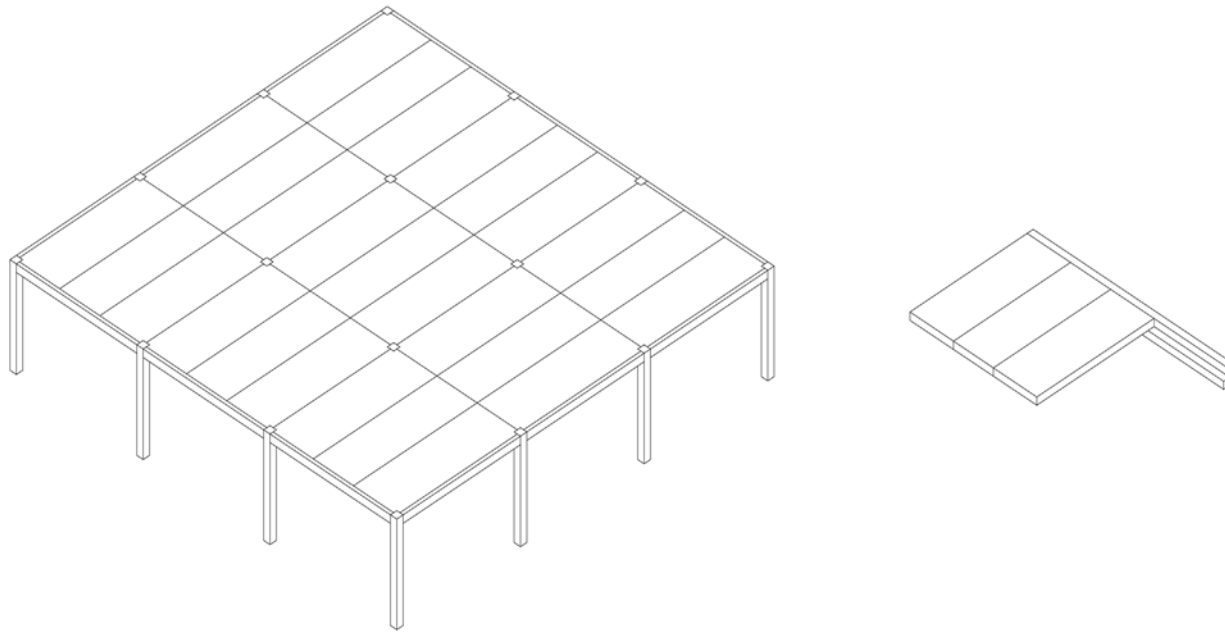

construction

DIRECT VERTICAL LOAD TRANSFER

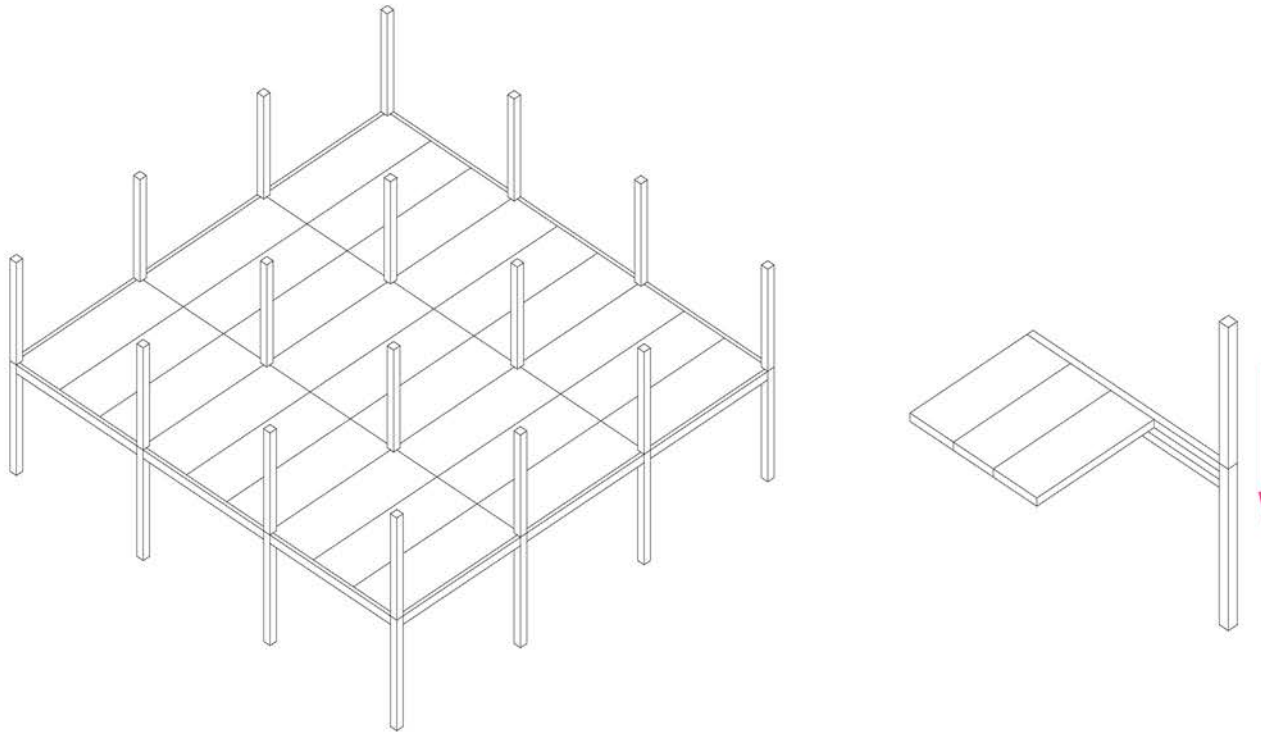

construction

INTERMEDIATE LEVEL OFFICE

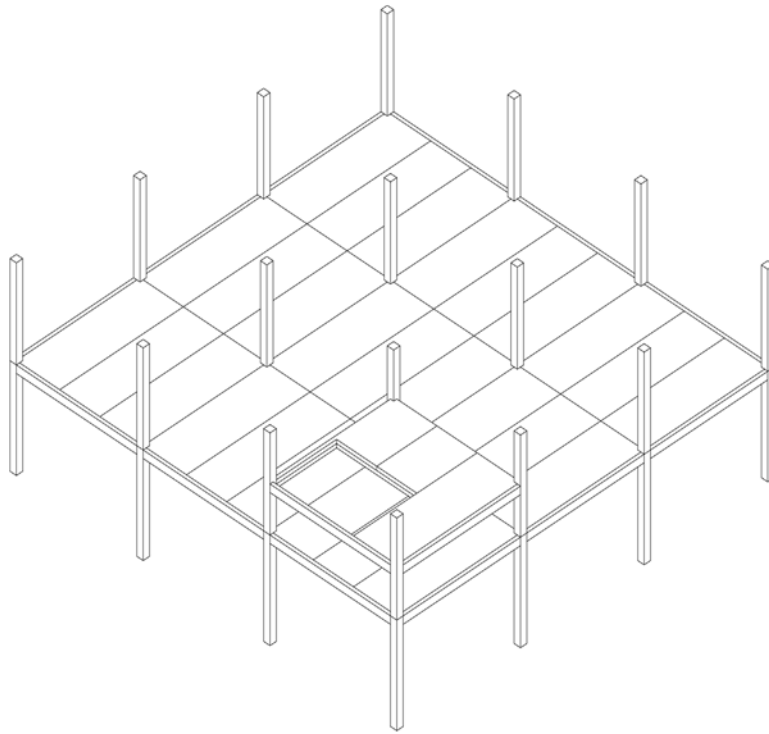

construction

WAFFLE STRUCTURE TO SPREAD THE LOAD

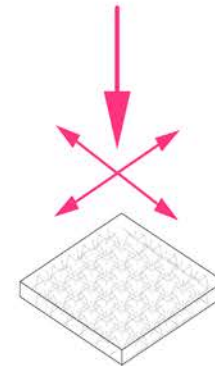
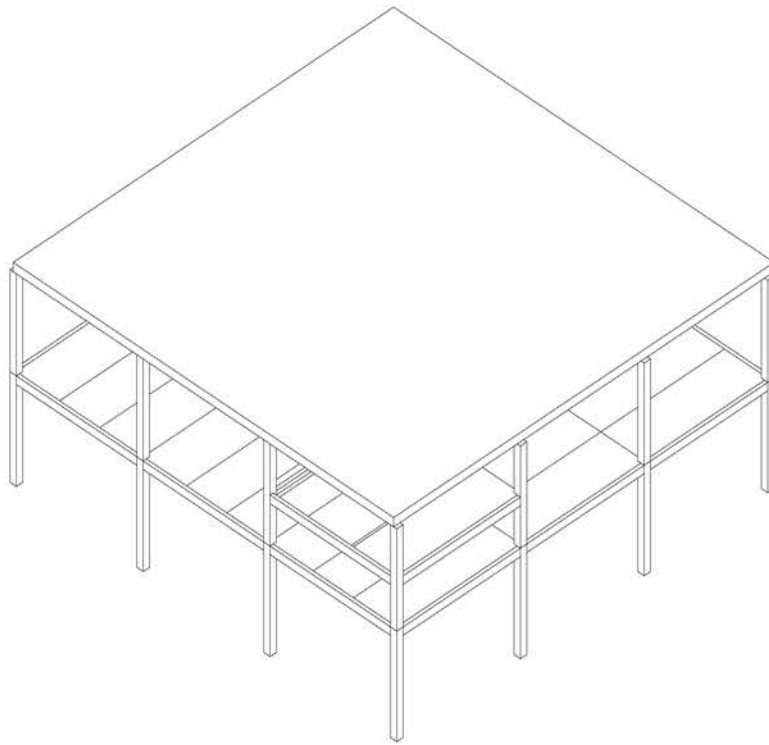

construction

5 X 5M DWELLING GRID

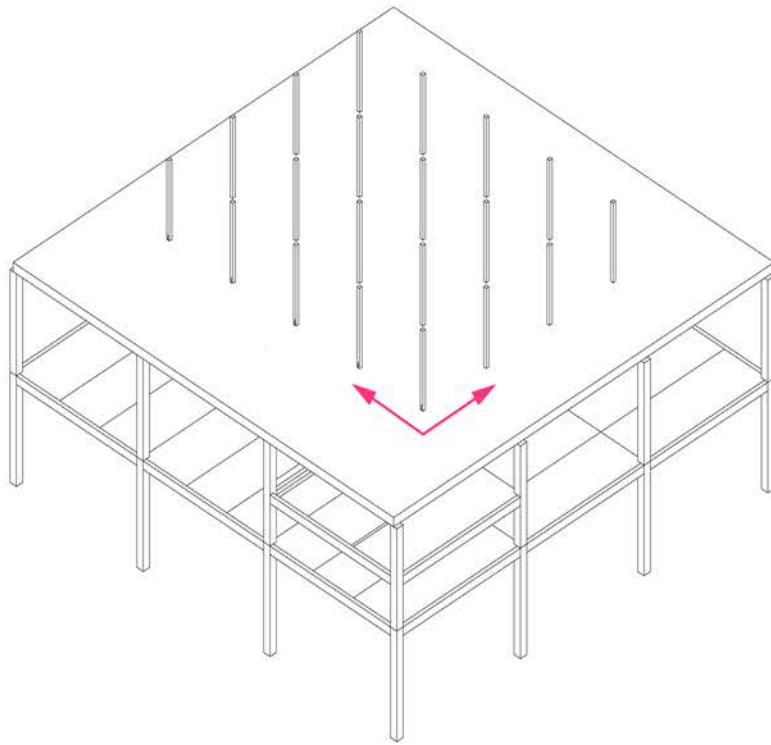

construction
ADDING 2.5M

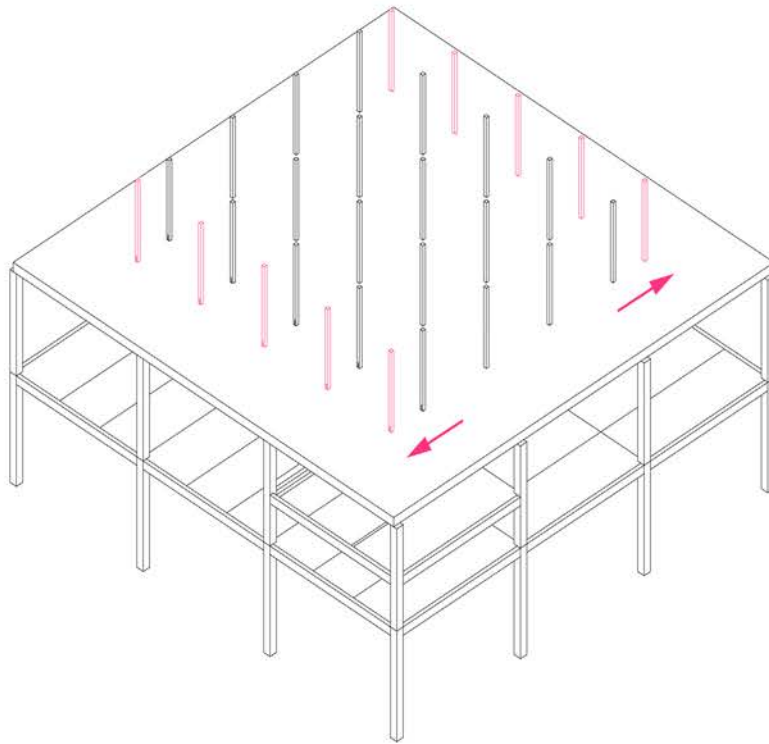

construction

WAFFLE REINFORCEMENT

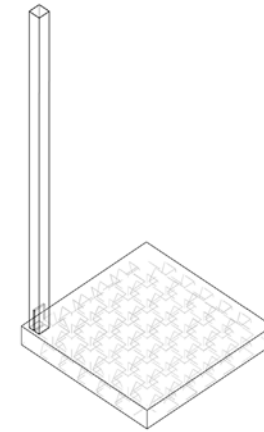
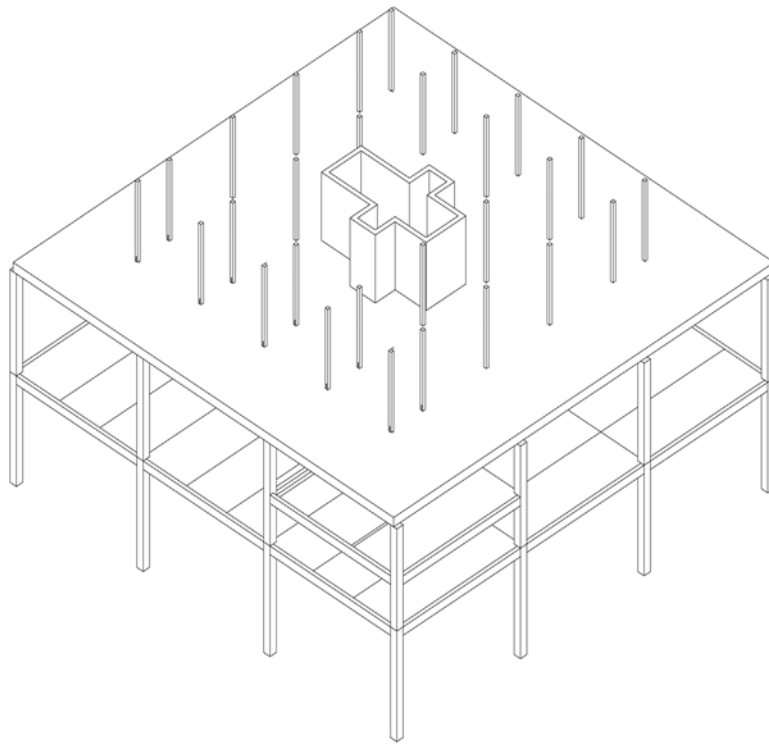

construction

MODULE 5.625 X 15.625

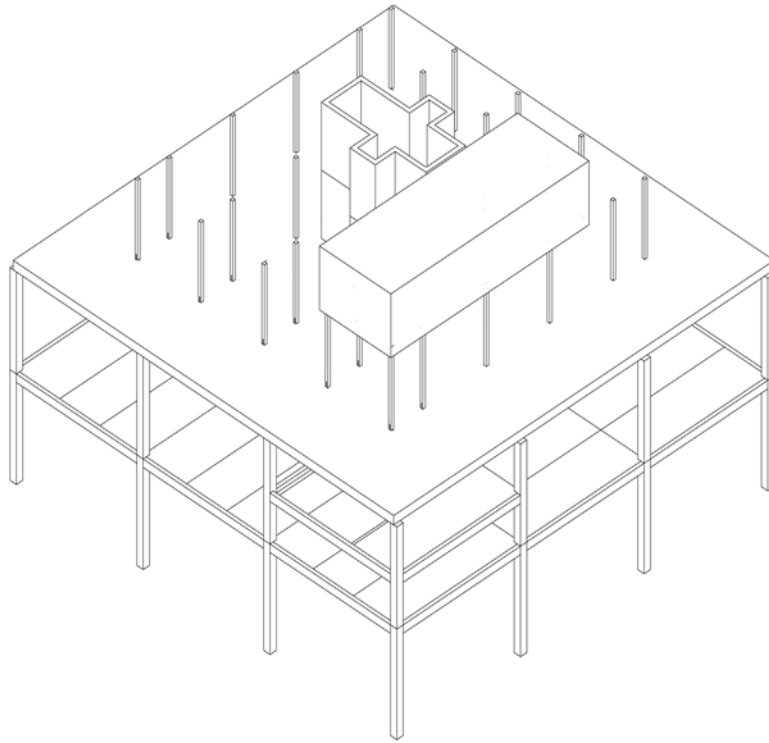

construction
SHIFTING

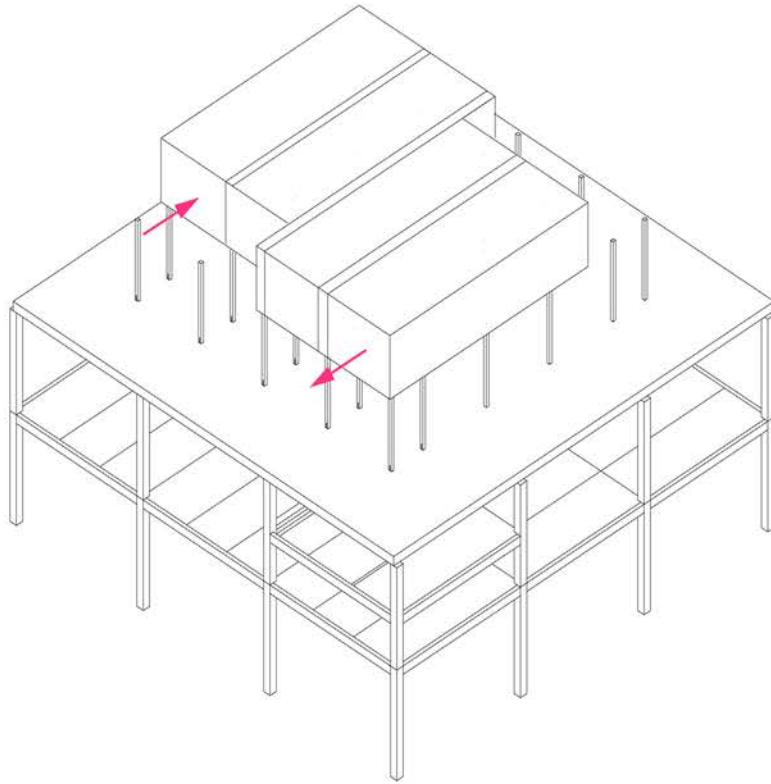

construction

CONSTRUCTION LAYER

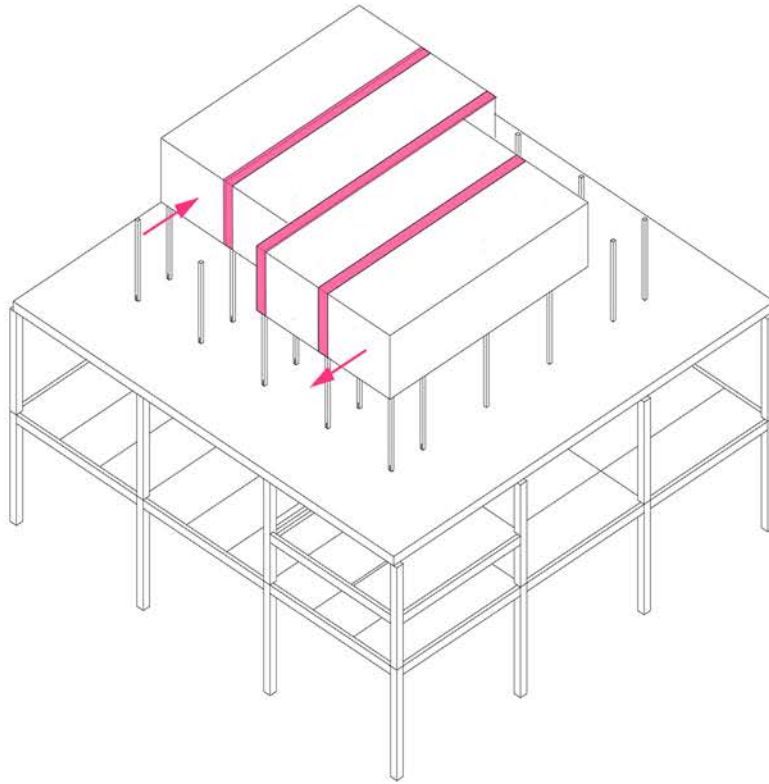

construction
STACKING

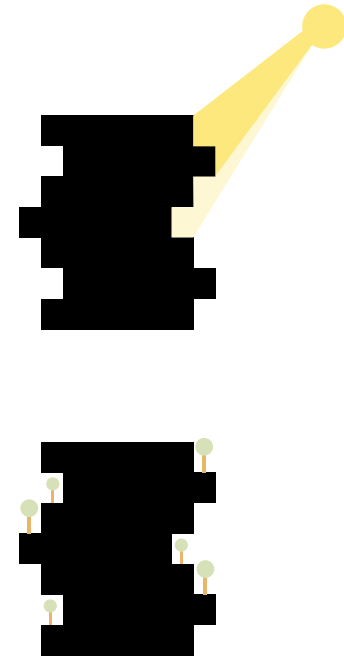
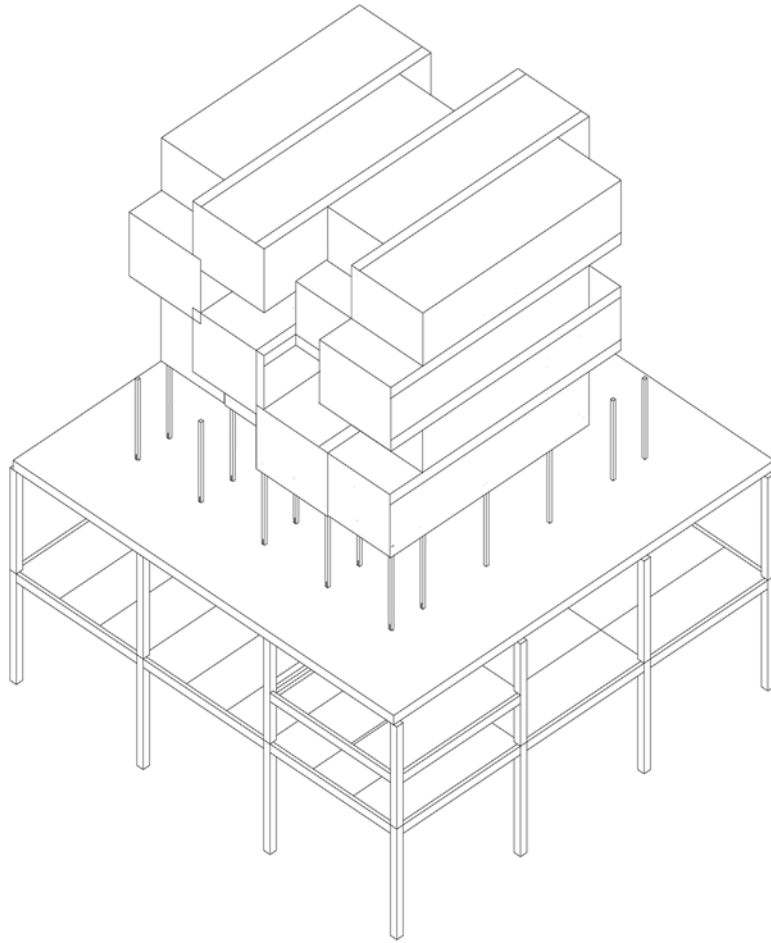

construction

VERTICAL CONSTRUCTION LAYER

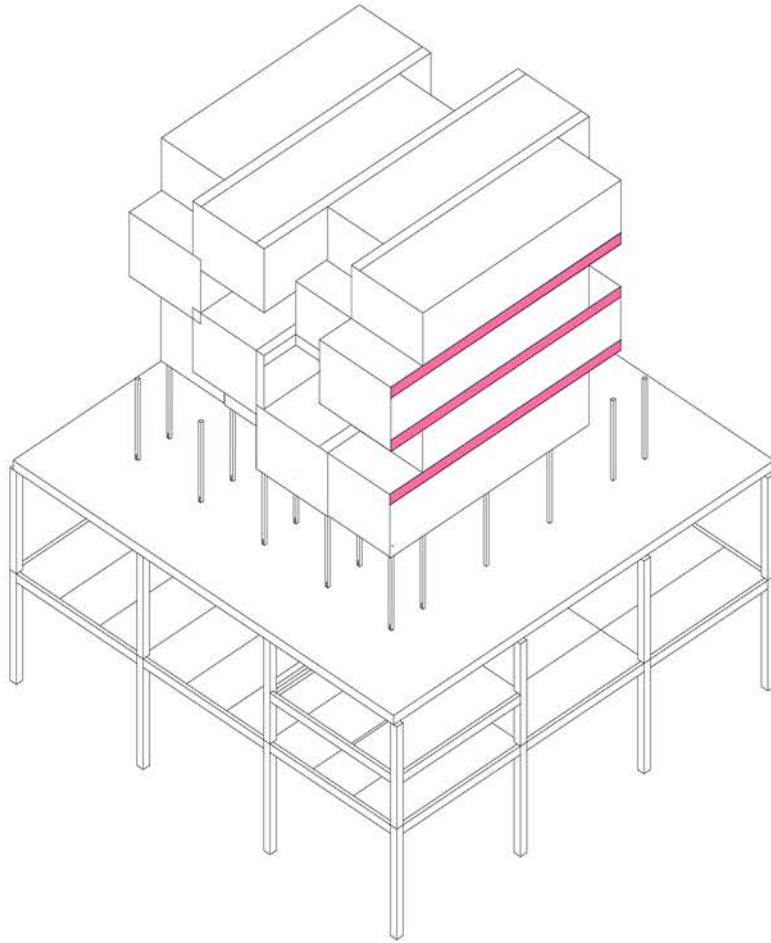

construction

FACADE DESIGN

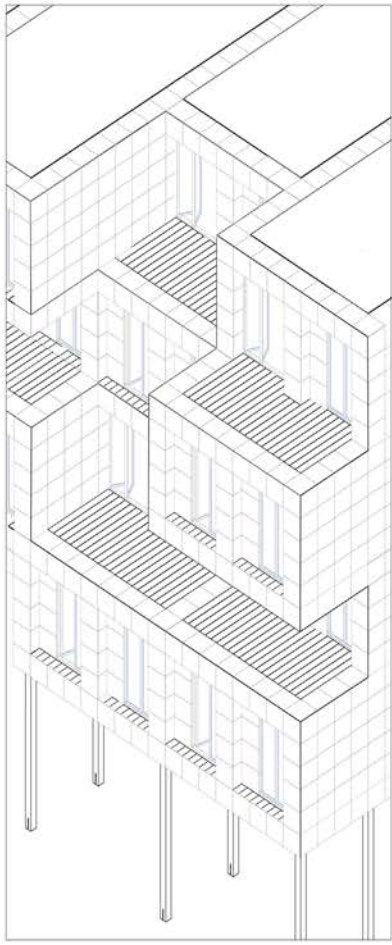
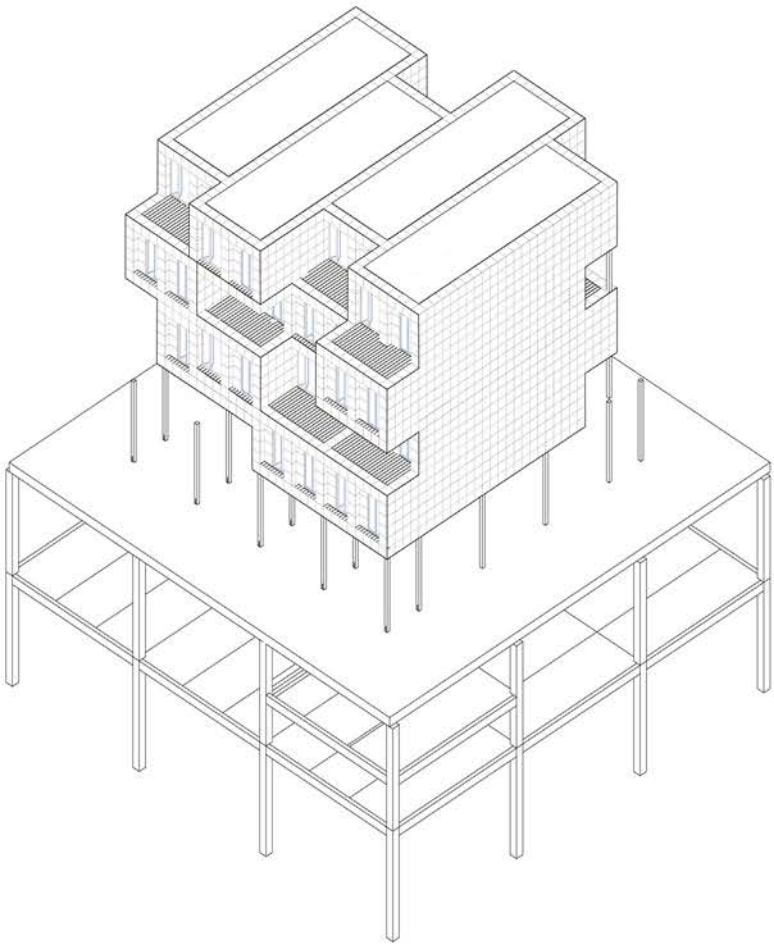

construction

OUTER LOAD BEARING SYSTEM

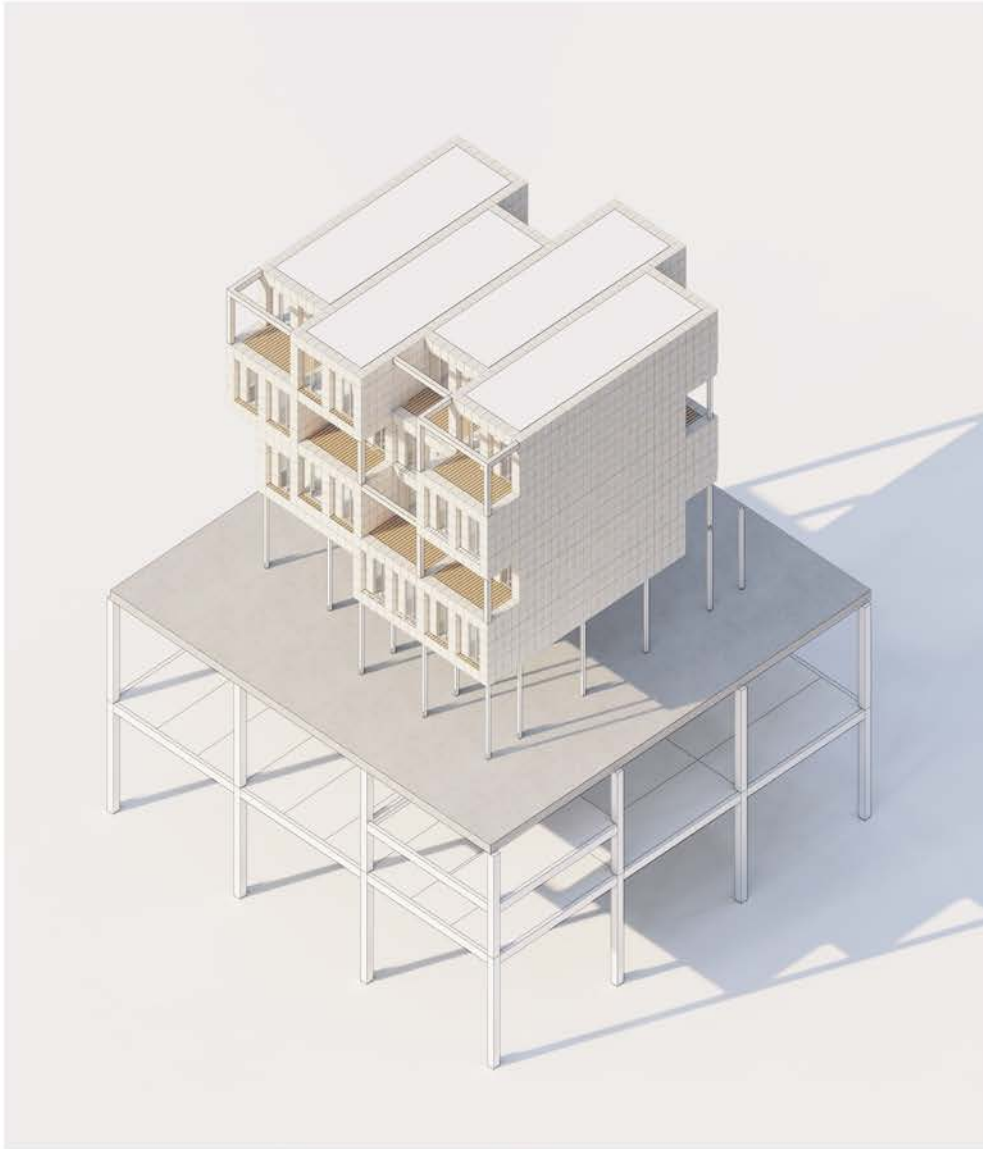

construction

SHIFTING CHALLENGE

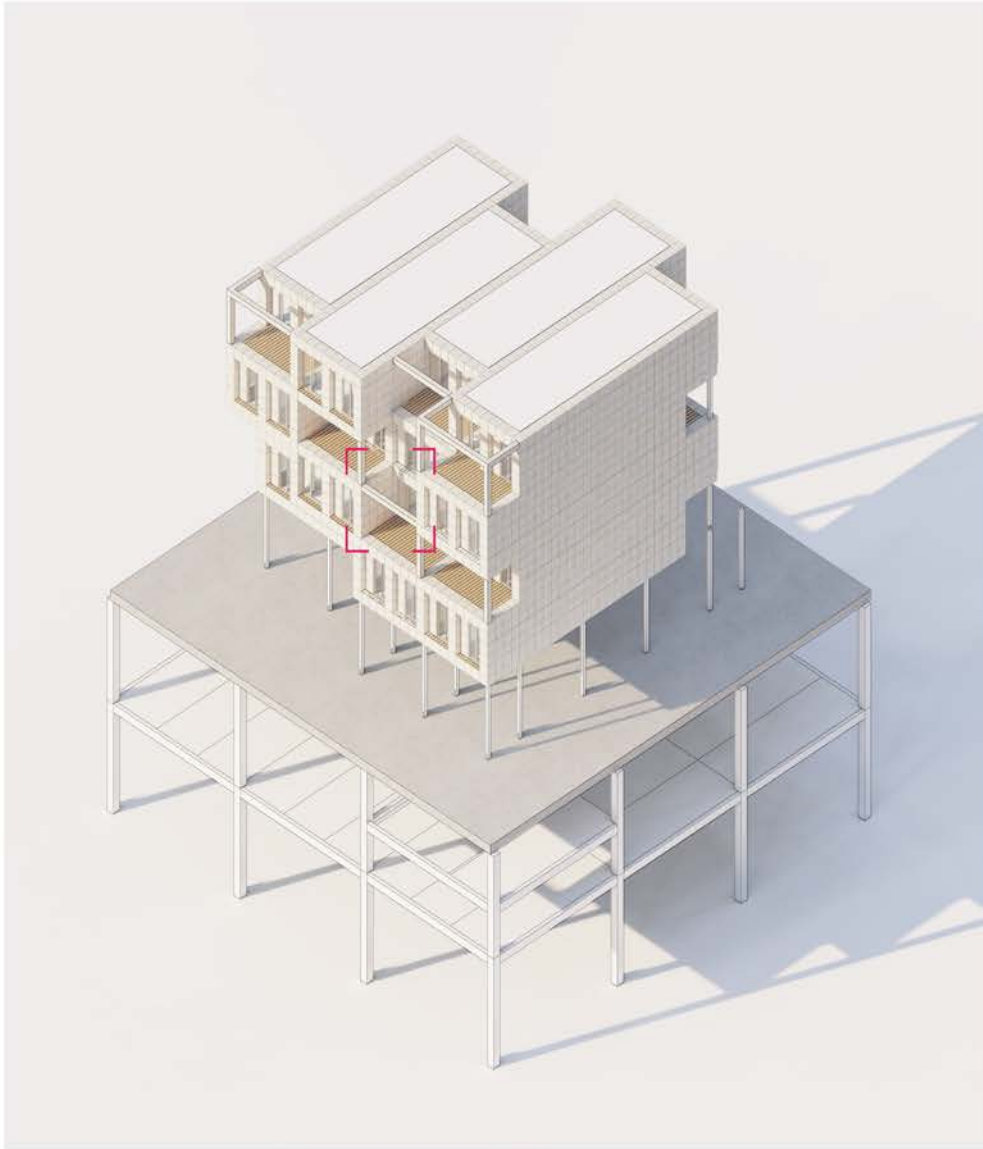

construction

CHALLENGE OPTION MASSIVE

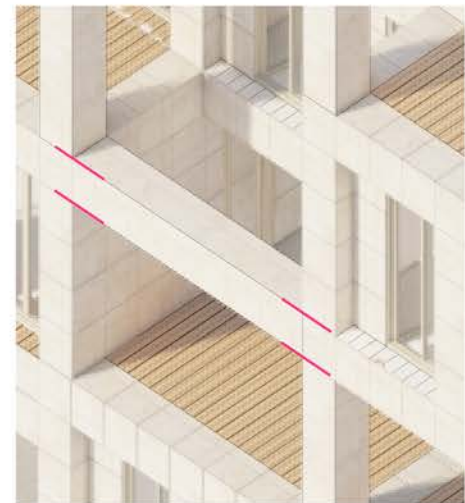

construction

CHALLENGE OPTION HYBRID

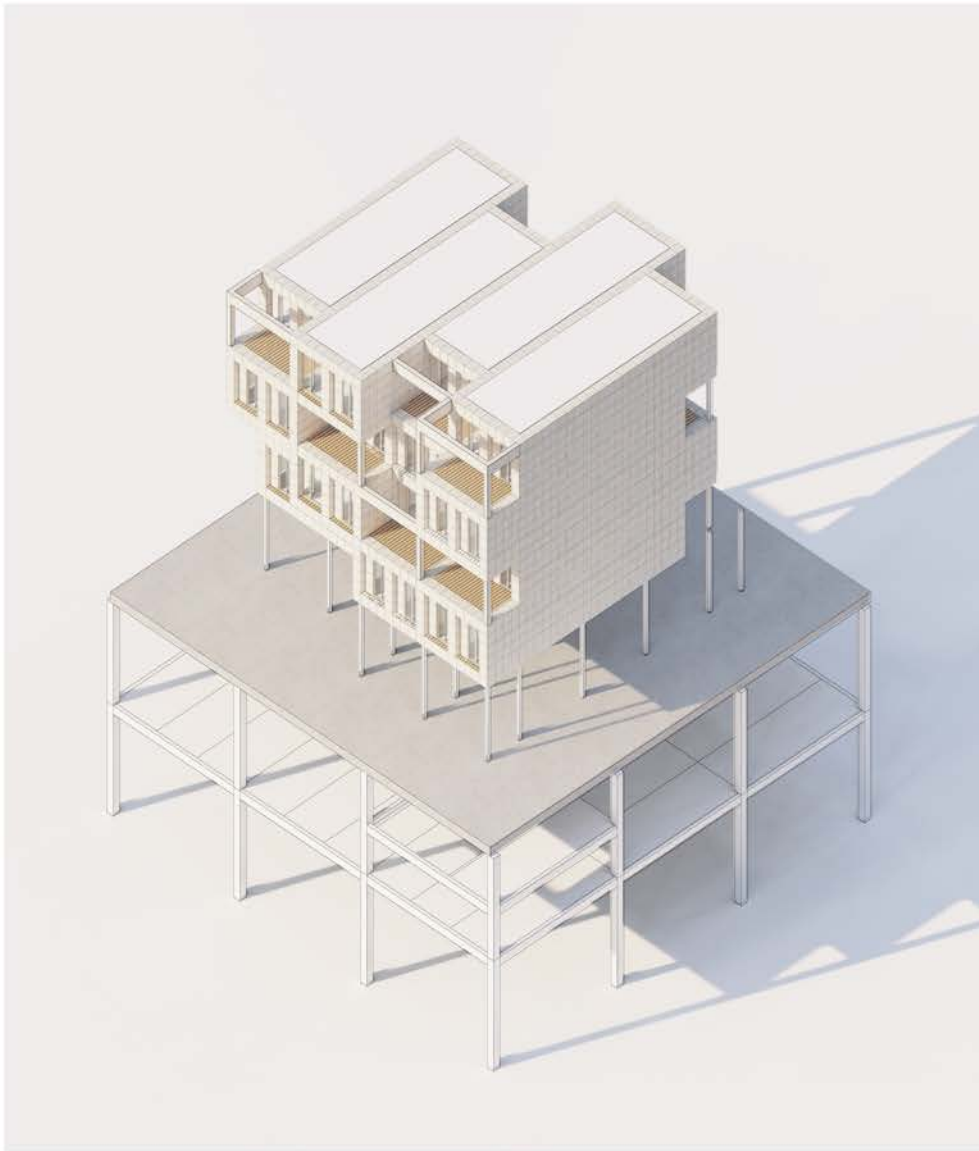

construction

INSULATION SHIFTS

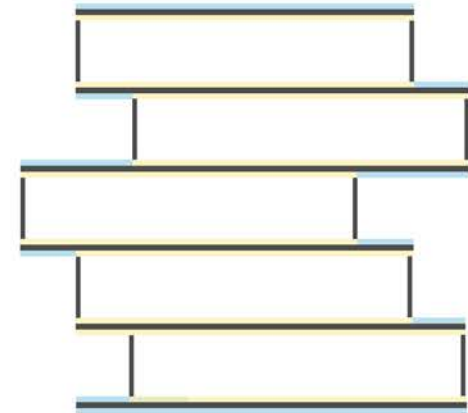
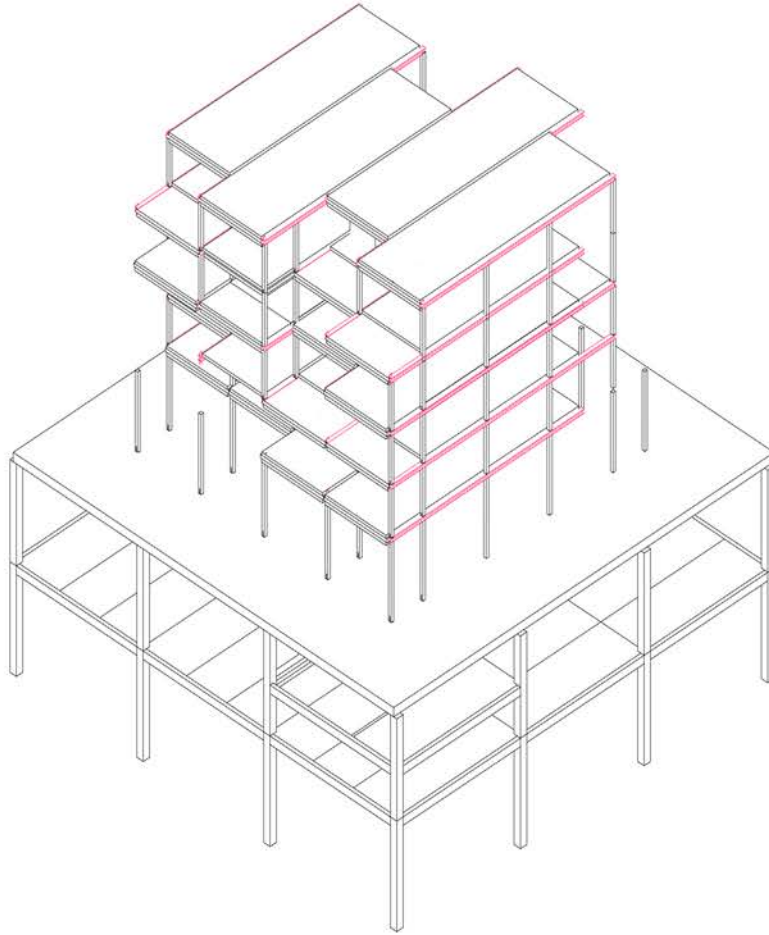

construction

CHALLENGE SOLUTION

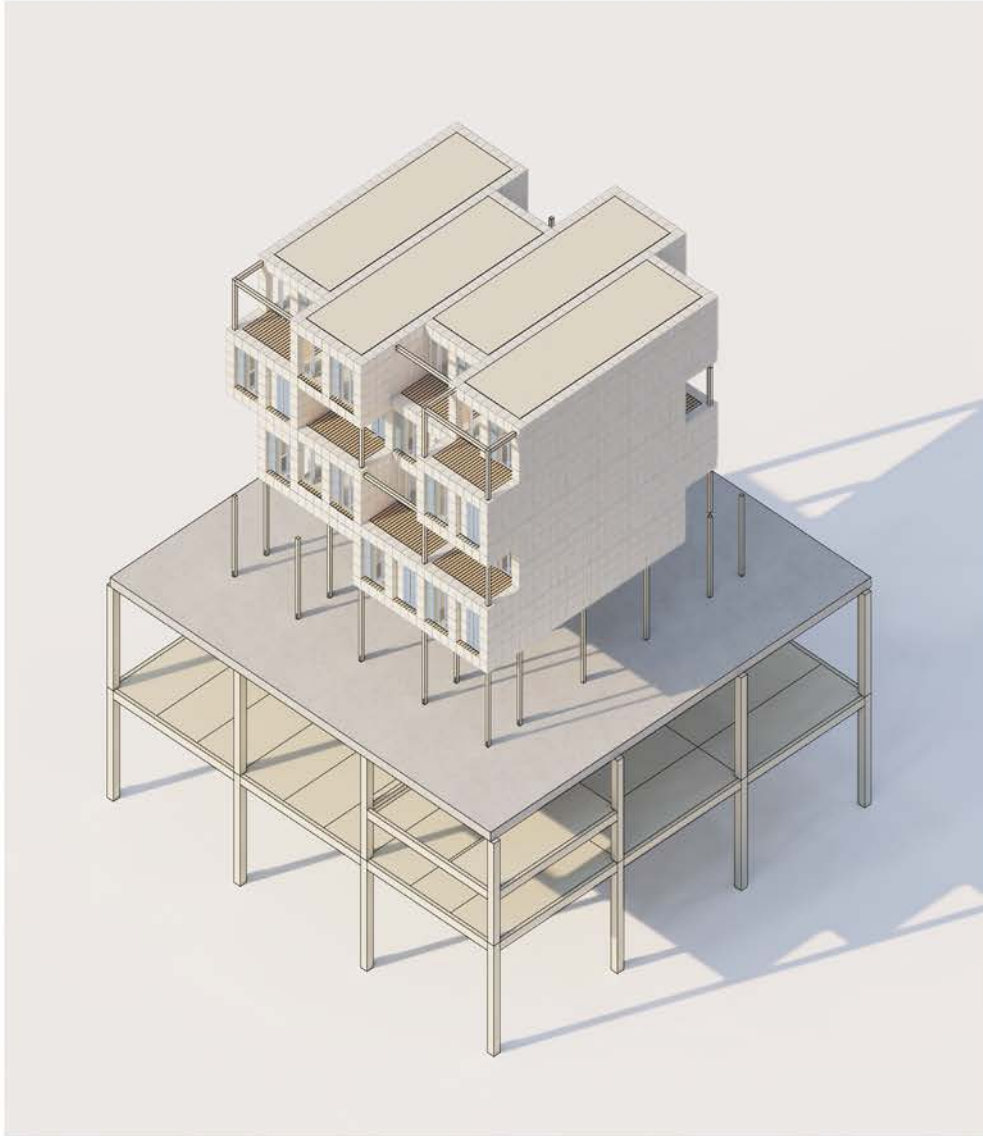

construction

LOAD-BEARING SYSTEM

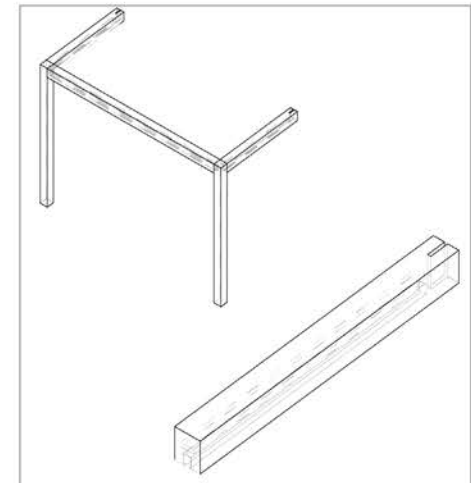
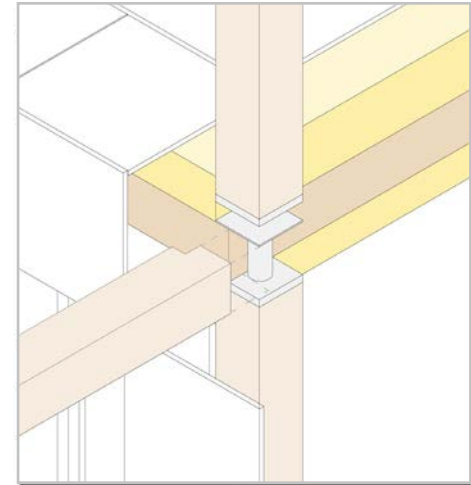
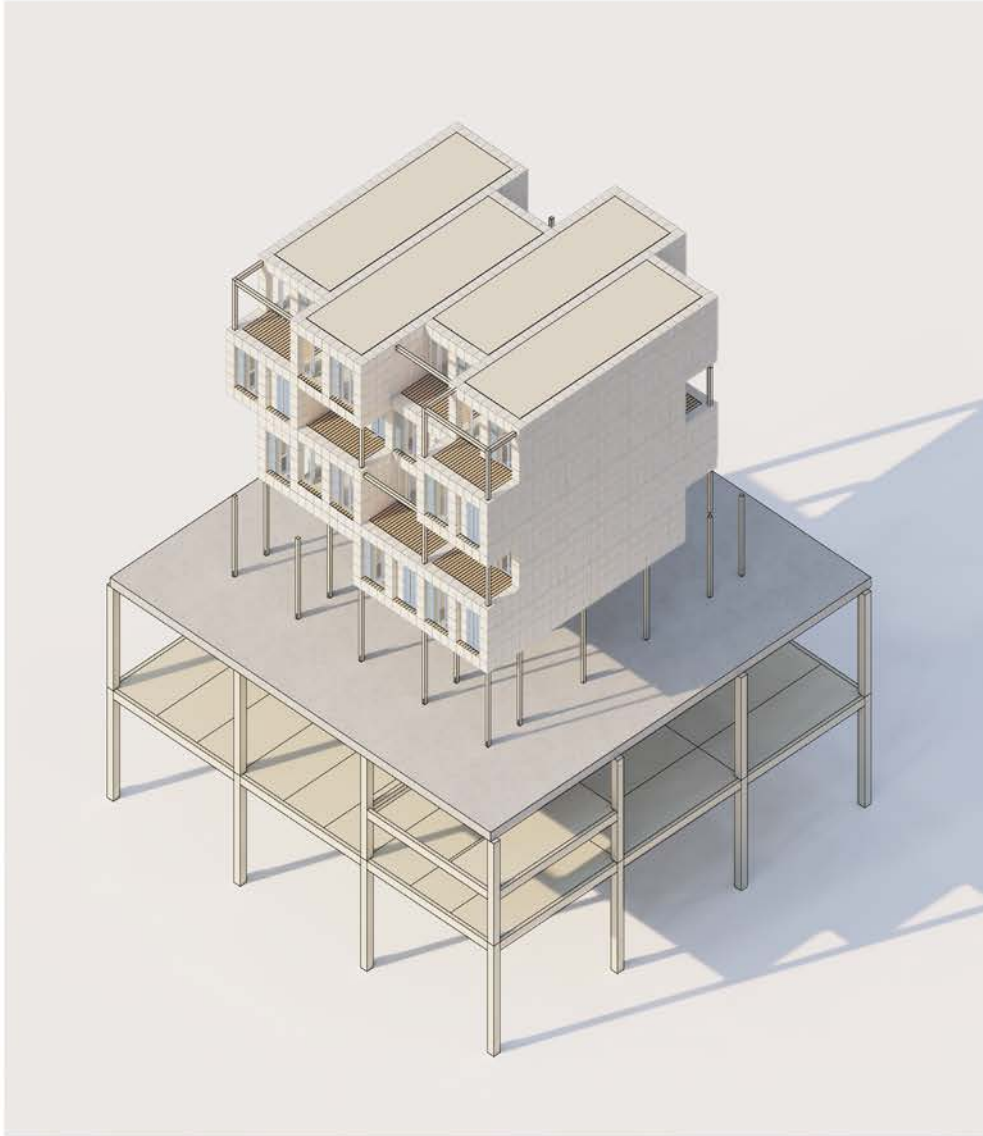

construction

MODULAR POSSIBILITIES

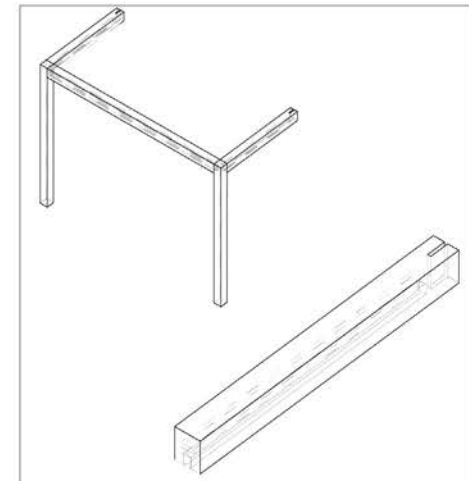
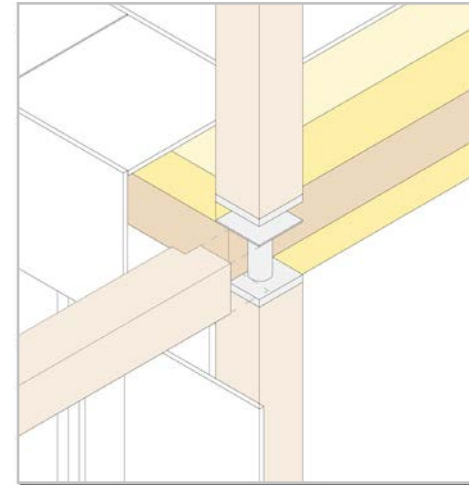

construction

COLUMNS + CLT SLAB

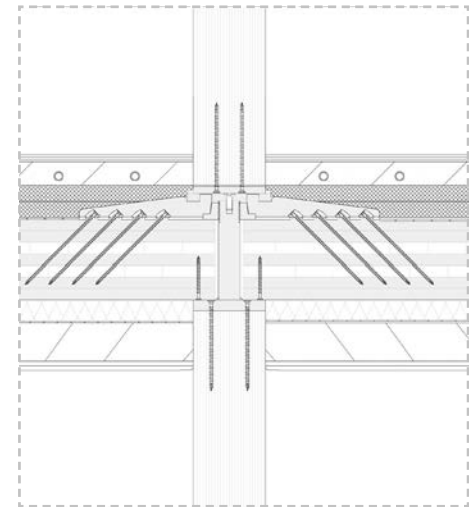
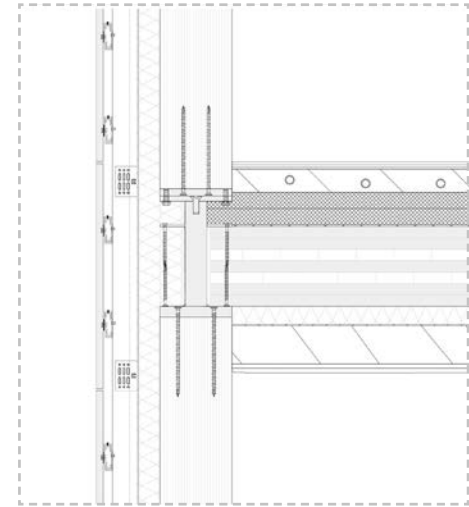
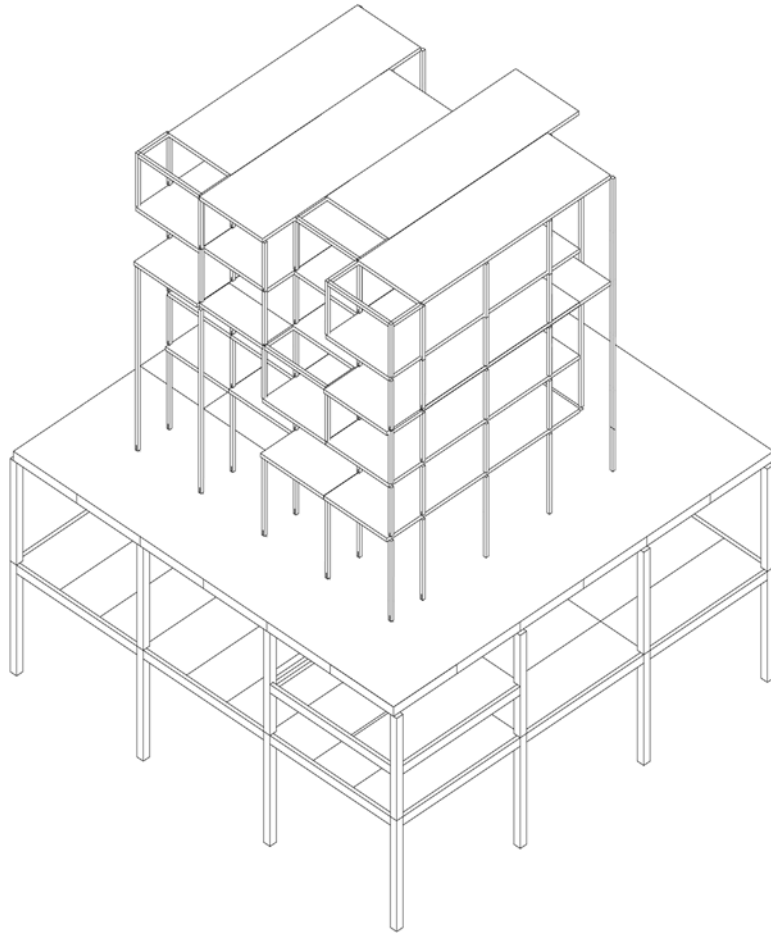

construction

ENVELOPE FRAGMENT 1:20

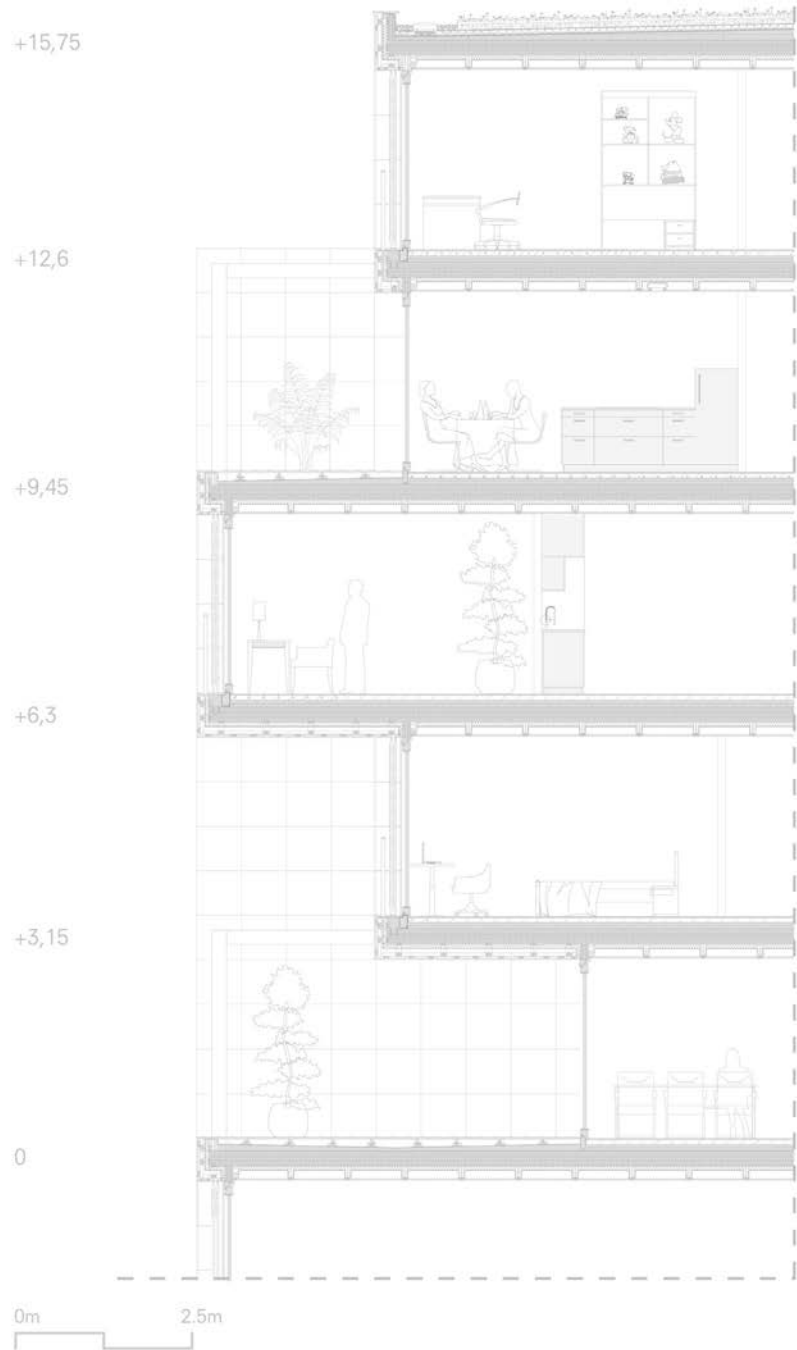

construction
ROOF 1:5

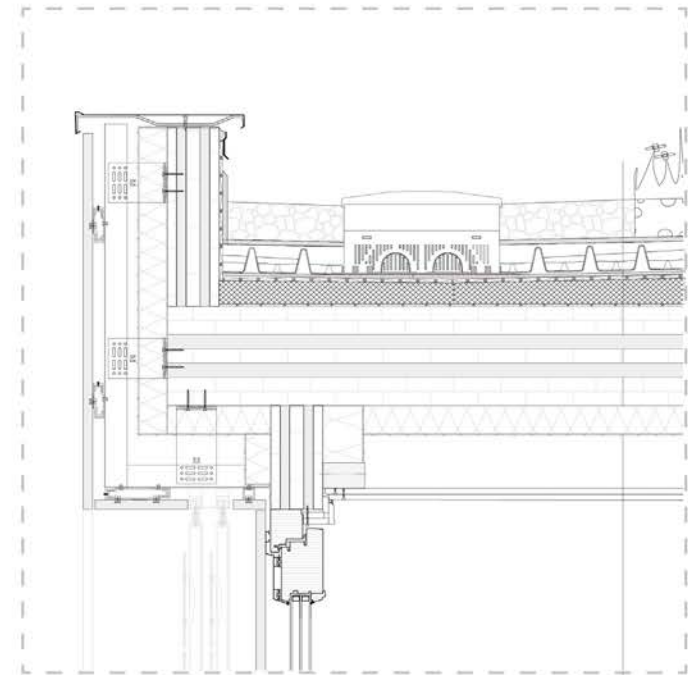
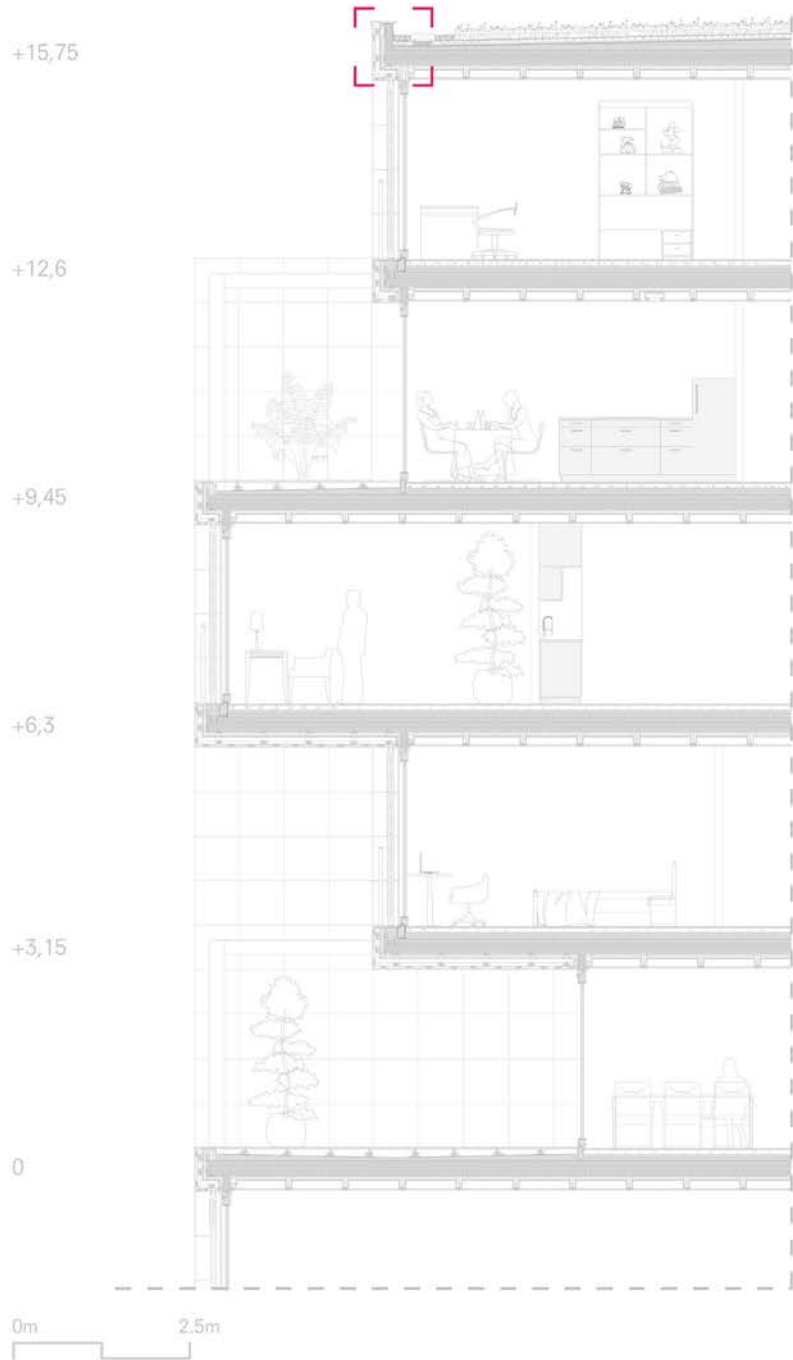

PLANTING
 EXTENSIVE SUBSTRATE
 GRAVEL STRIP
 FILTER FLEECE FIL 105
 WATER RETENTION ELEMENT
 PROTECTION FLEECE
 BITUMEN WATERPROOFING MEMBRAN
 SLOPE INSULATION
 210mm CLT, LL-210/7s

RETENTION VOLUME. ca. 32l/m²
 WATER RESERVOIR: 55-100l/m²

construction

FRENCH BALCONY 1:5

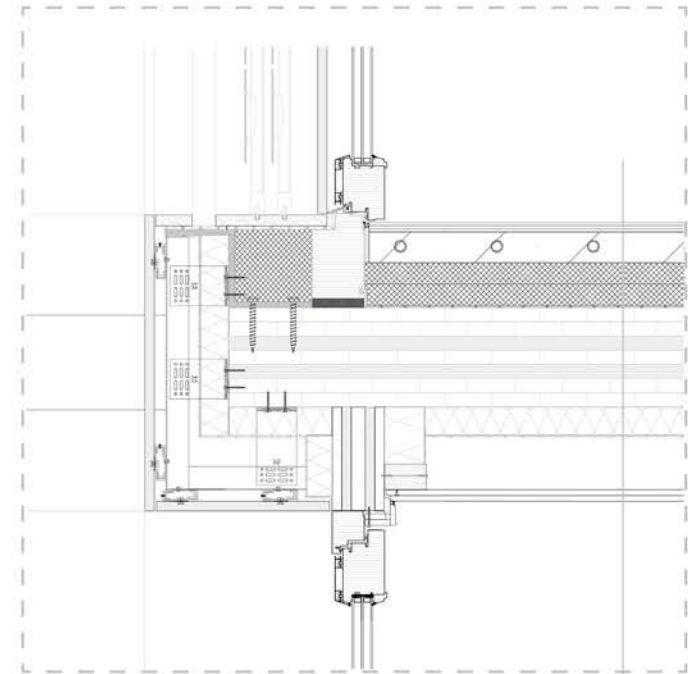
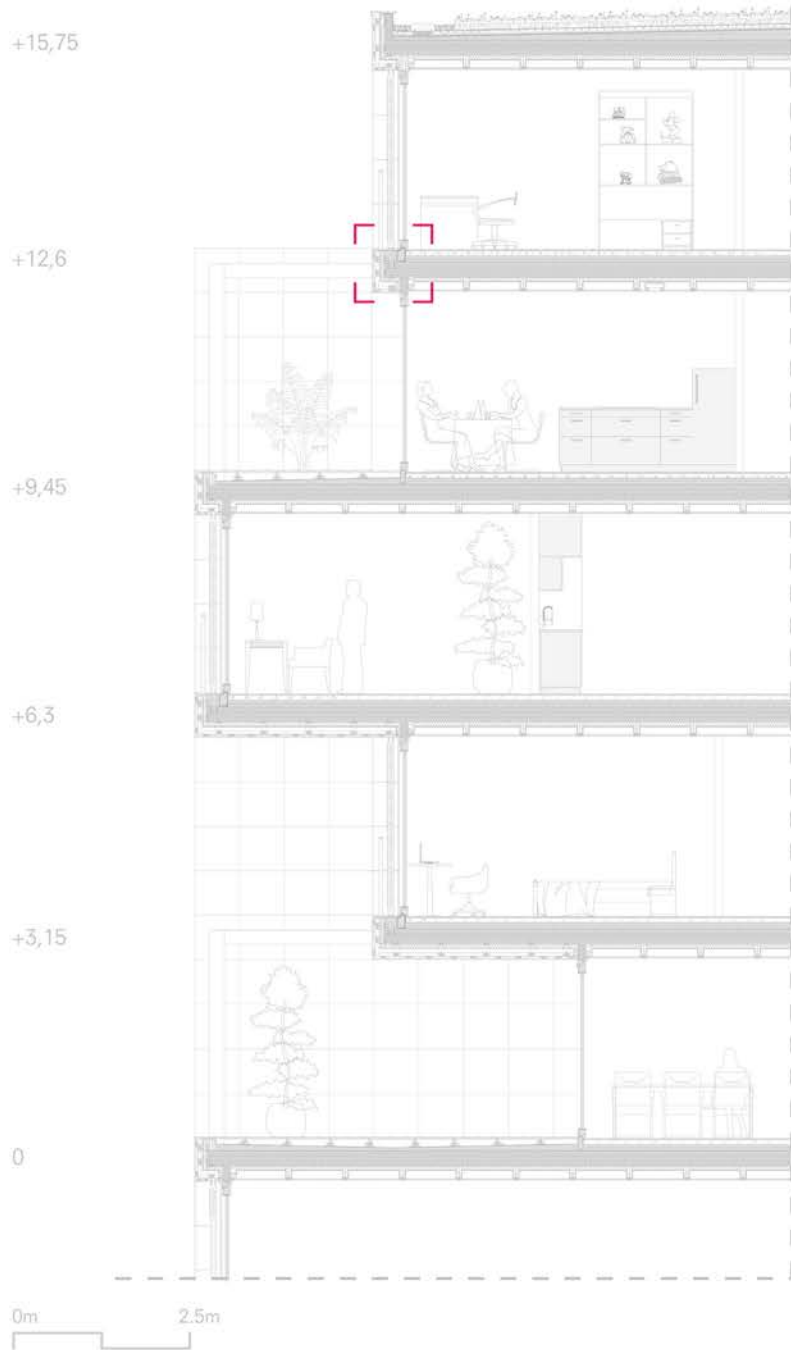

- 04mm PVC FLOORING
- 85mm SCREED + FLOOR HEATING
- 30mm x 2 SOUND INSULATION
- VAPOR BARRIER
- 210mm CLT, LL-210/7s
- WOODEN BEAMS 270x80
- 240mm CELLULOSE INSULATION
- VAPOR BARRIER
- 25mm PLASTERBOARD (2 * 12,5mm, joint staggered)

construction
BALCONY 1:5

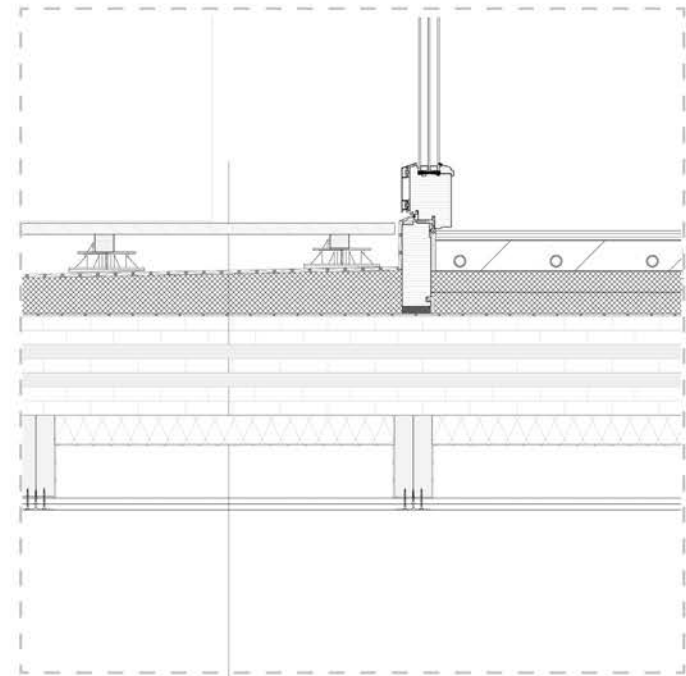
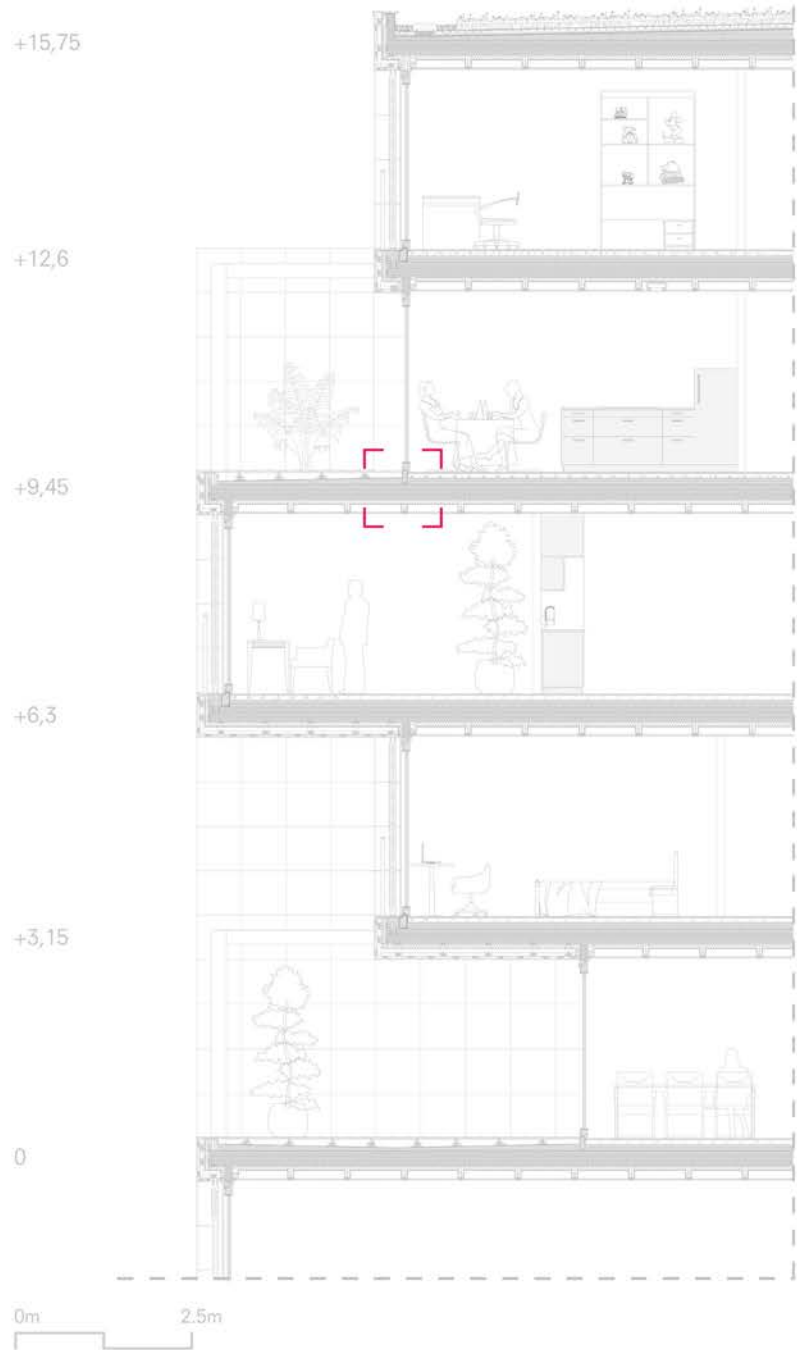

NON-SLIP WOOD FLOORING
CONSTRUCTION WOOD
STILT BEARING ADJUSTABLE FEET
HEIGHT 35-70mm
BITUMEN - WATERPROOFING
MEMBRANE
SLOPE INSULATION
VAPOR BARRIER
210mm CLT, LL-210/7s

construction

BALCONY CORNER 1:5

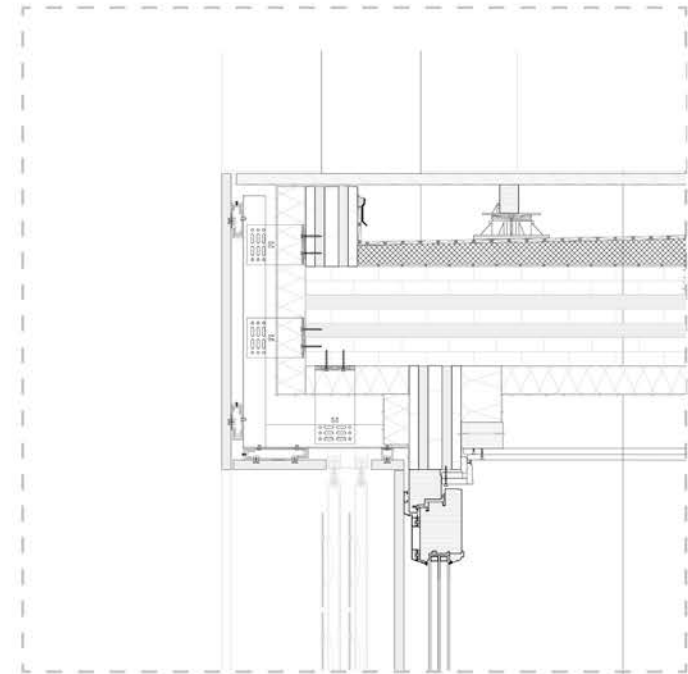
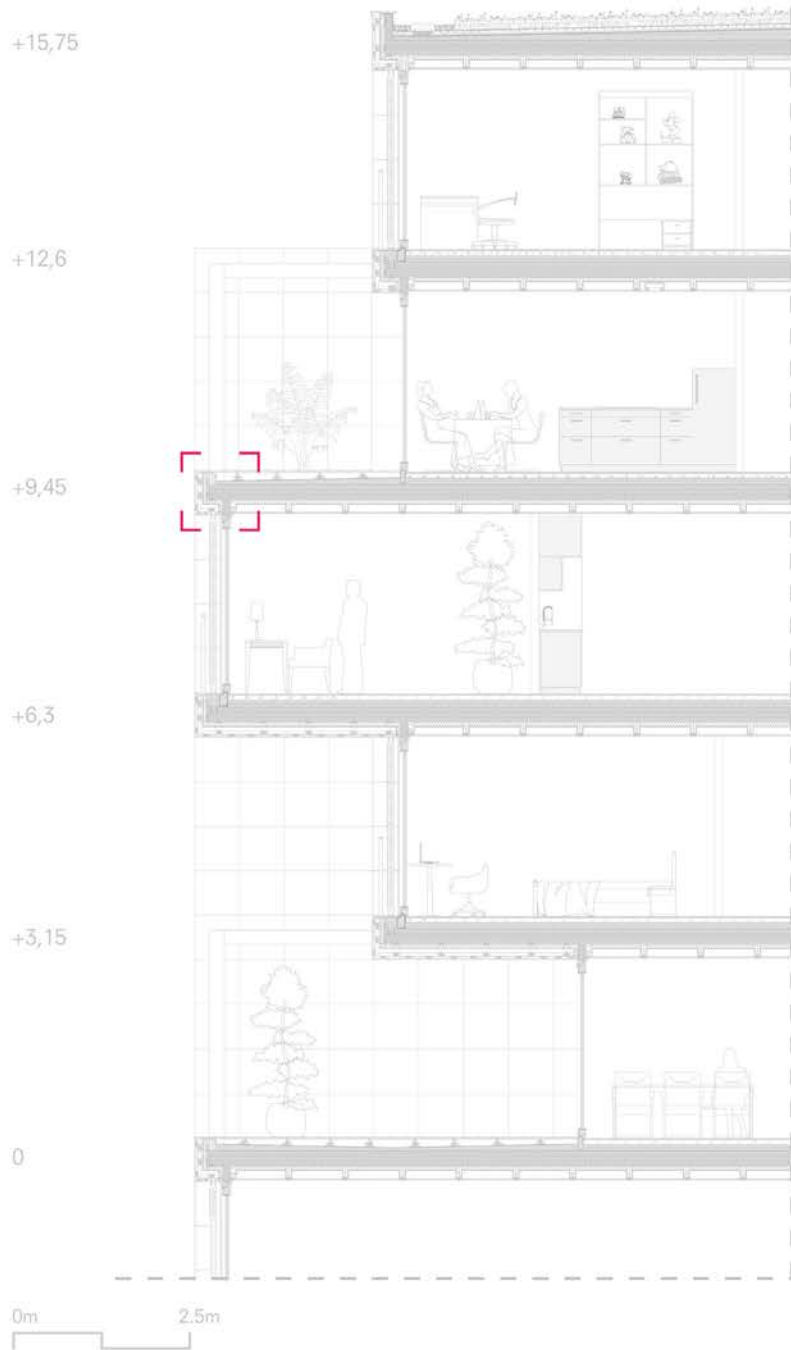

20mm OAK
85mm SCREED + FLOOR HEATING
30mm x 2 SOUND INSULATION
VAPOR BARRIER
210mm CLT, LL-210/7s
WOODEN BEAMS 270x80
240mm CELLULOSE INSULATION
VAPOR BARRIER
25mm PLASTERBOARD (2 * 12,5mm,
joint staggered)

climate

CLIMATE CONCEPT

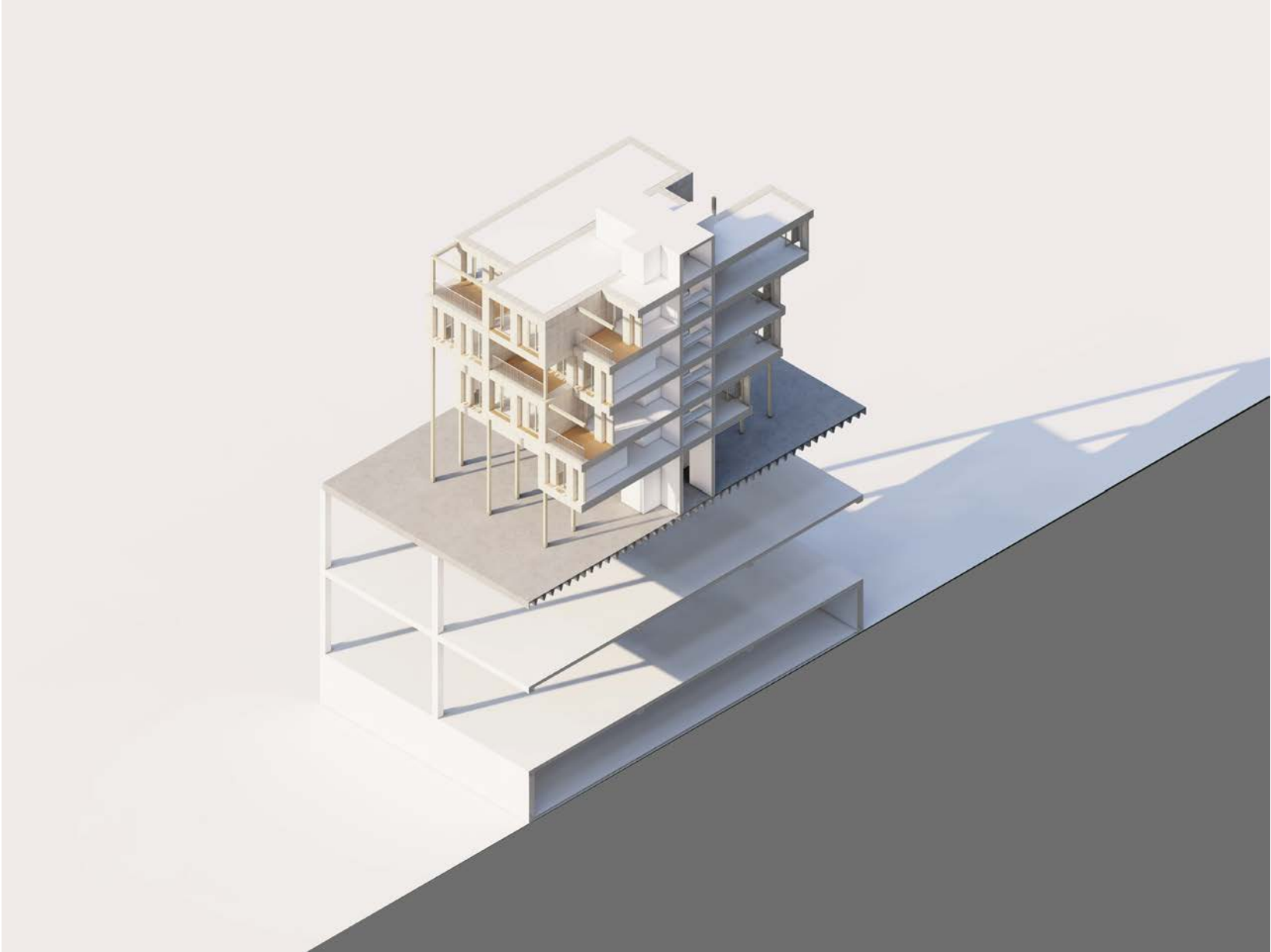

climate

GEOHERMAL SURFACE COLLECTOR

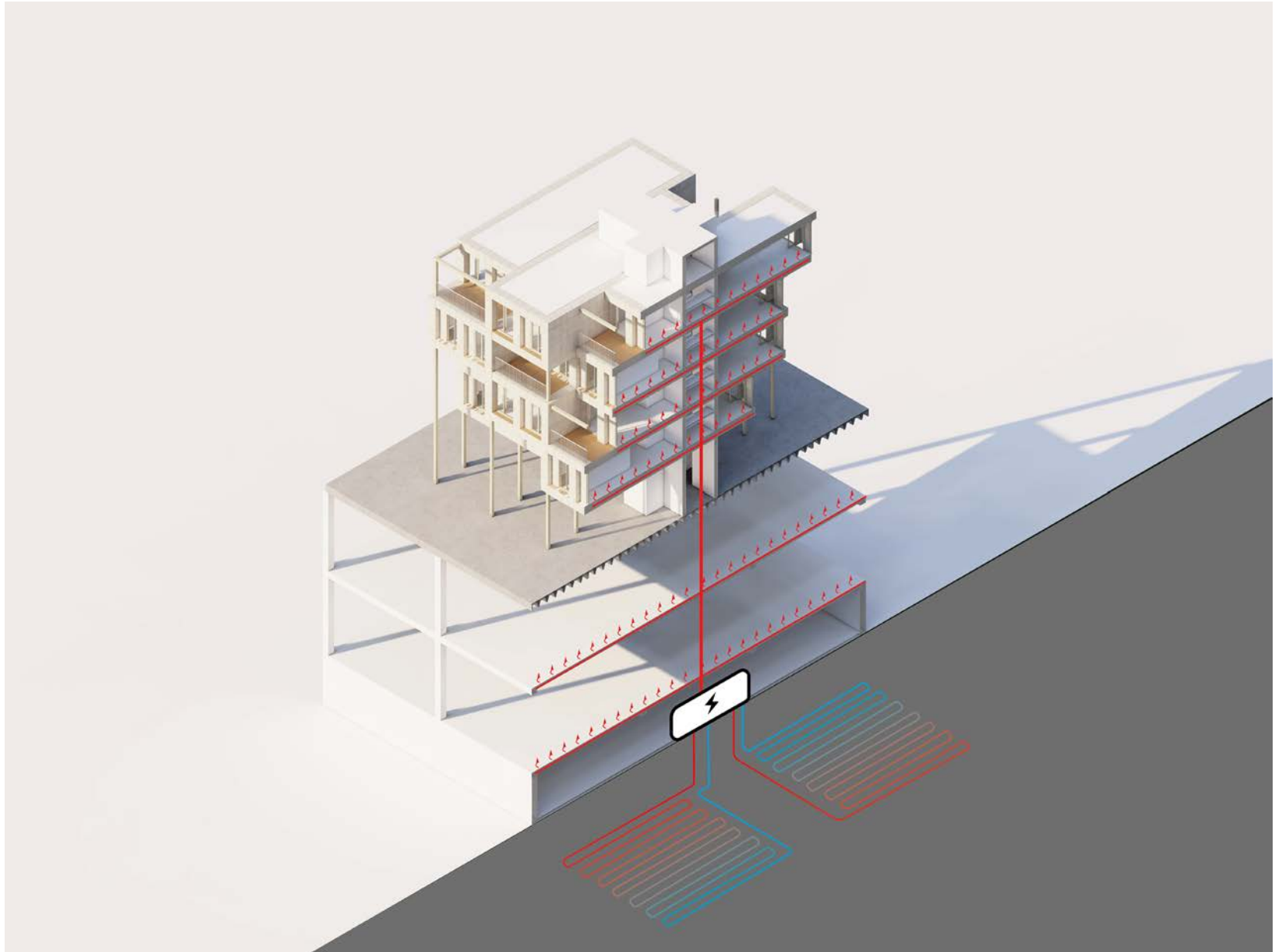

climate

RADIANT COOLING PANELS

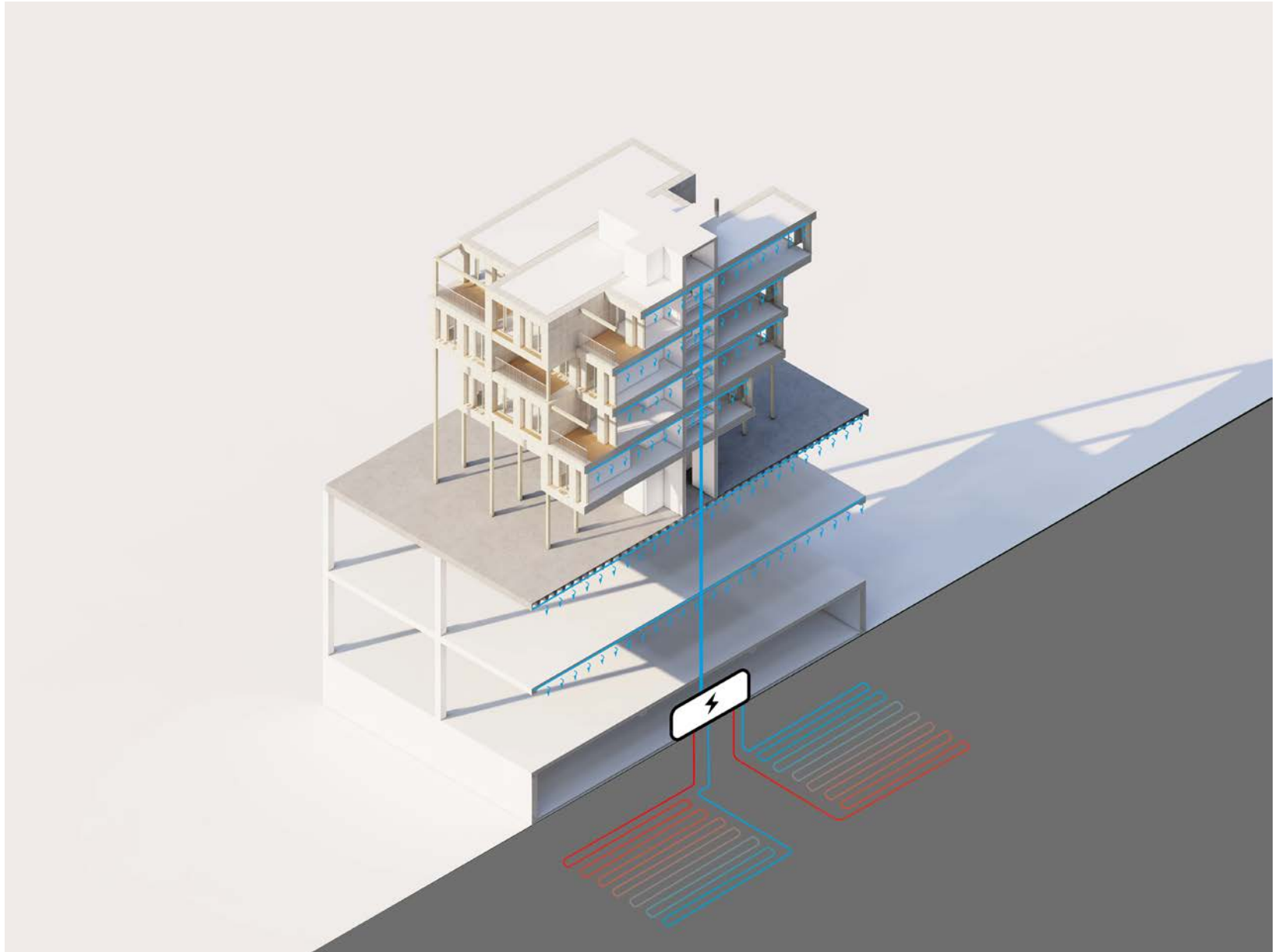

climate

VENTILATION SYSTEM

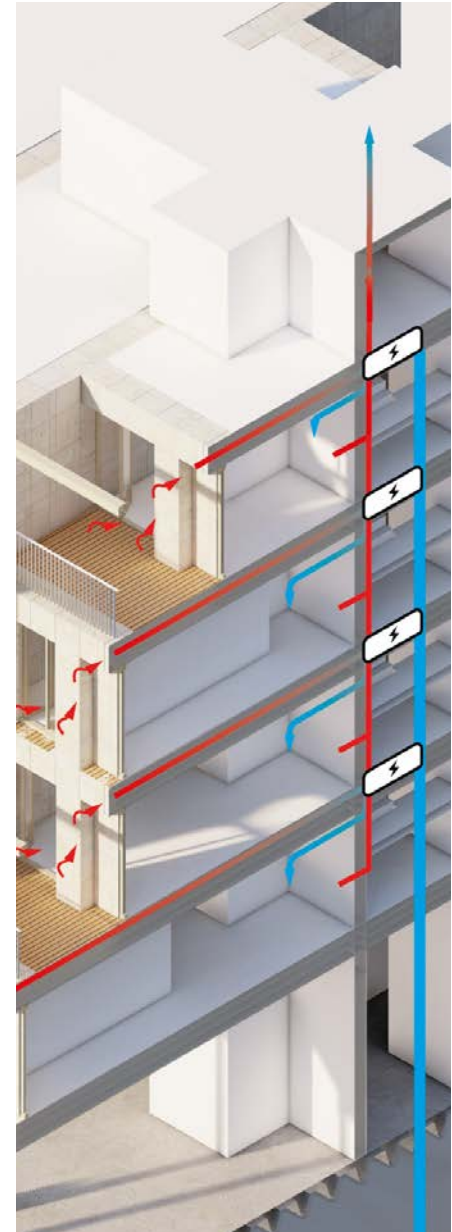
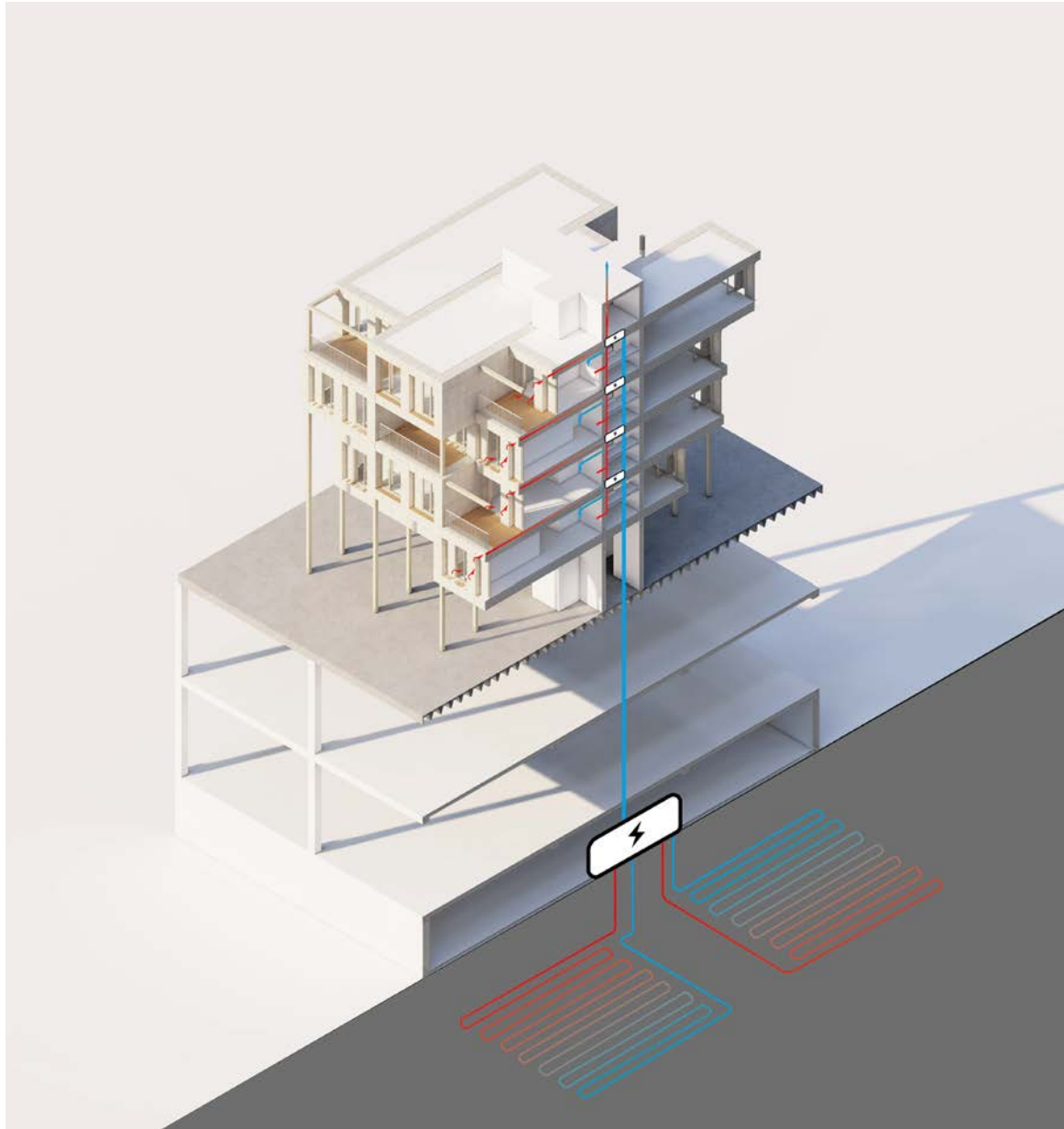

climate
RETENTION ROOF

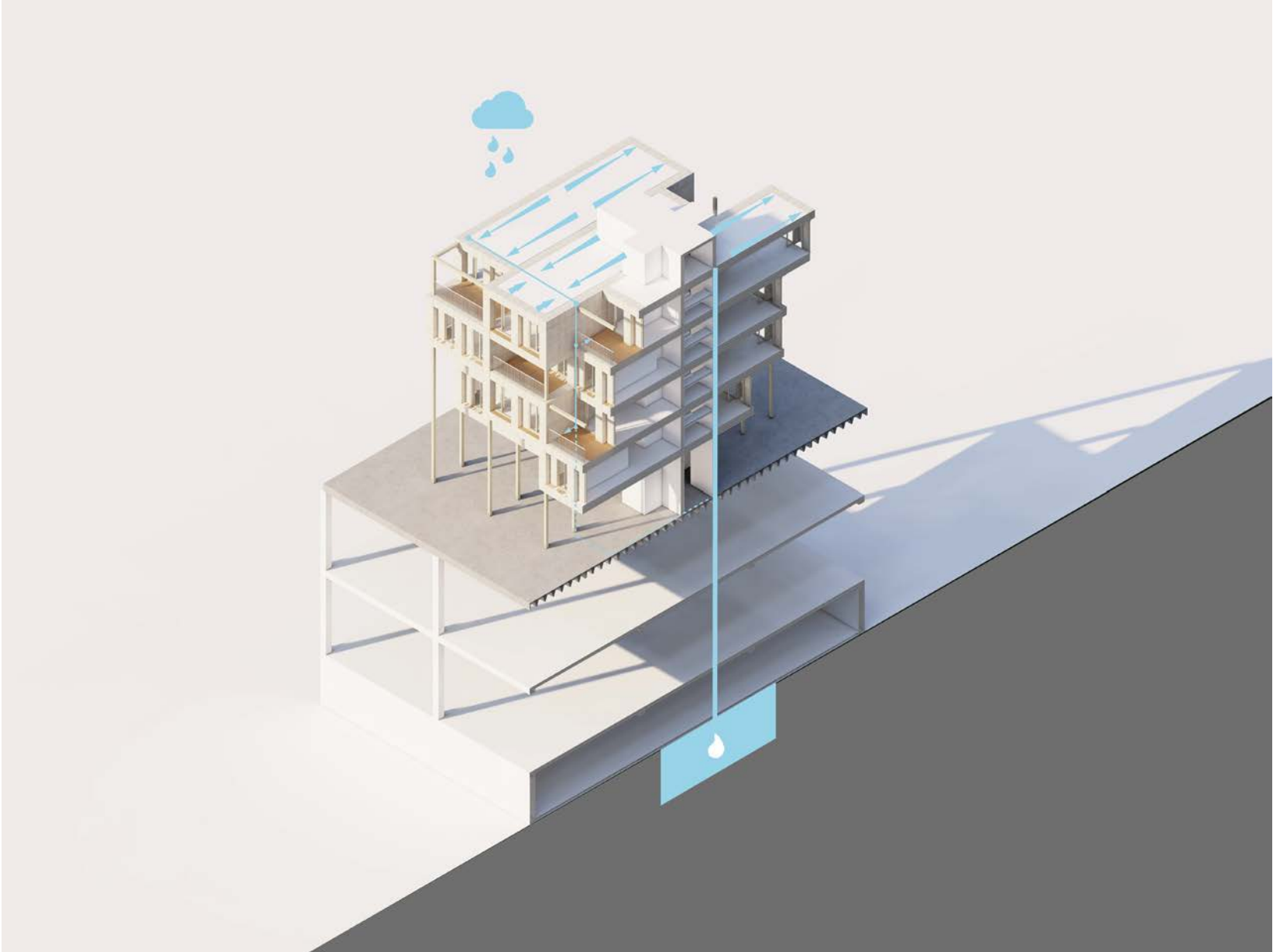

climate
ORIENTATION

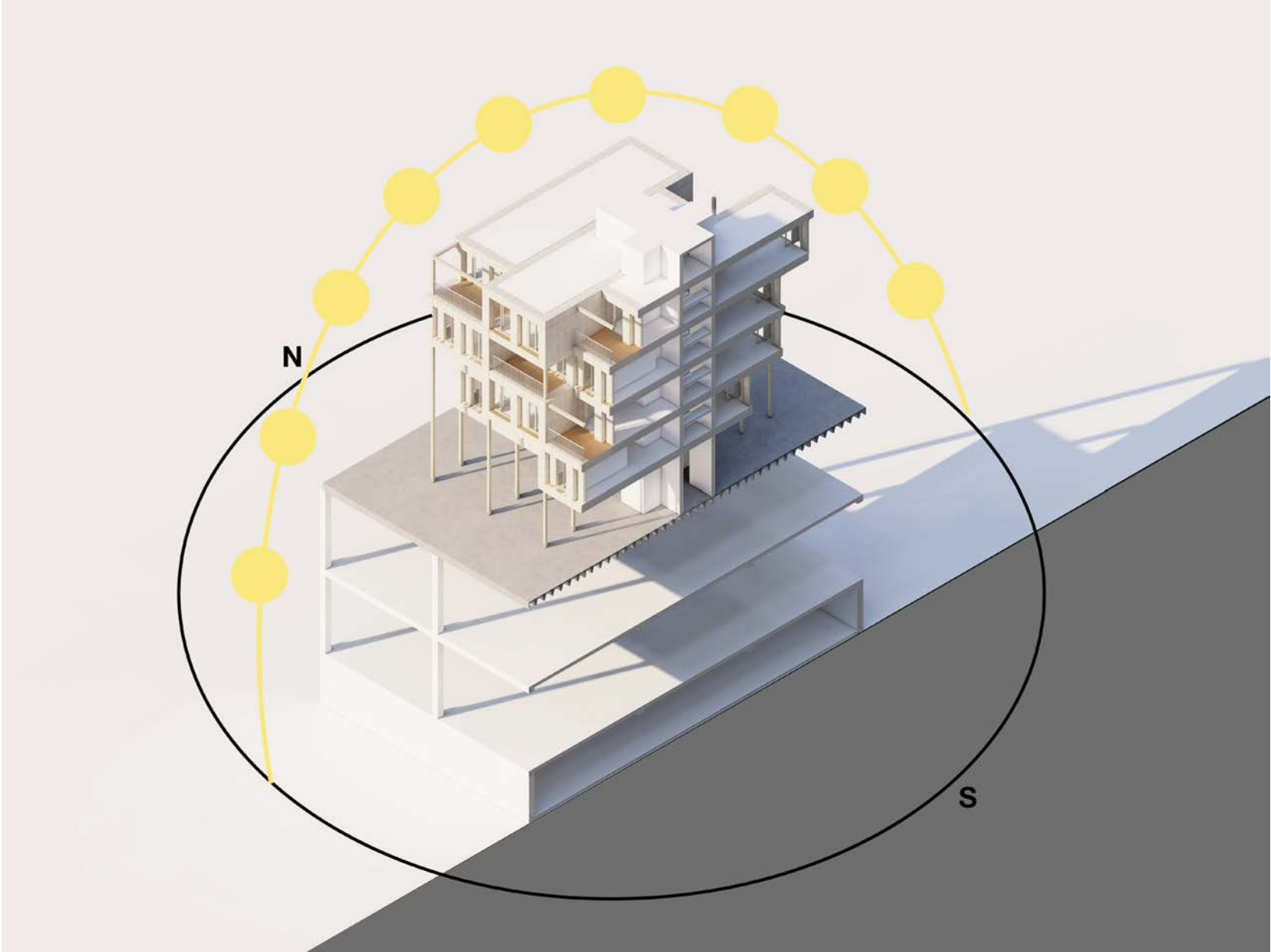

SHADING THROUGH SHIFTS AND SETBACKS

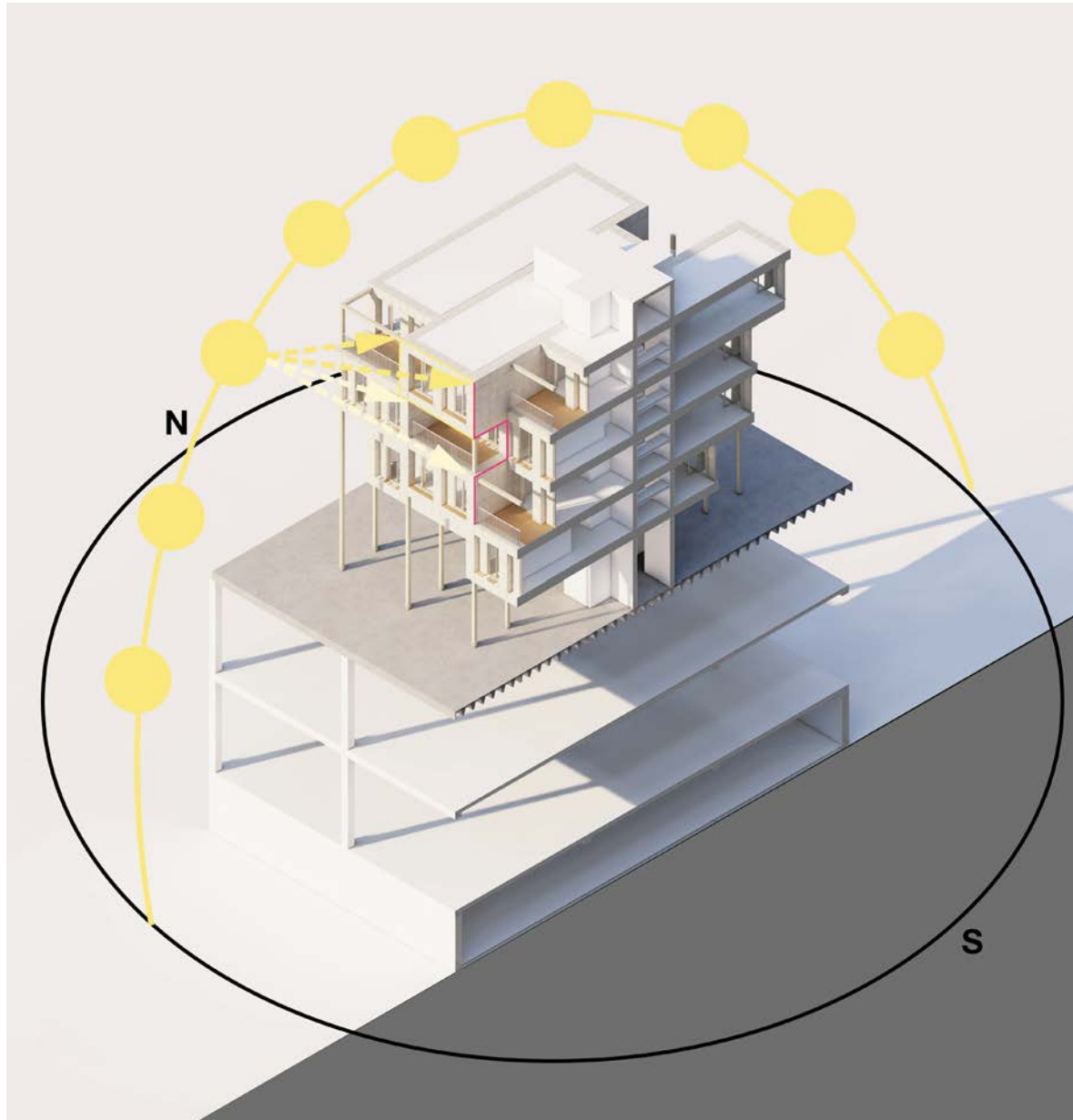

climate

NO OVERHEATING DUE TO CURTAIN SYSTEM

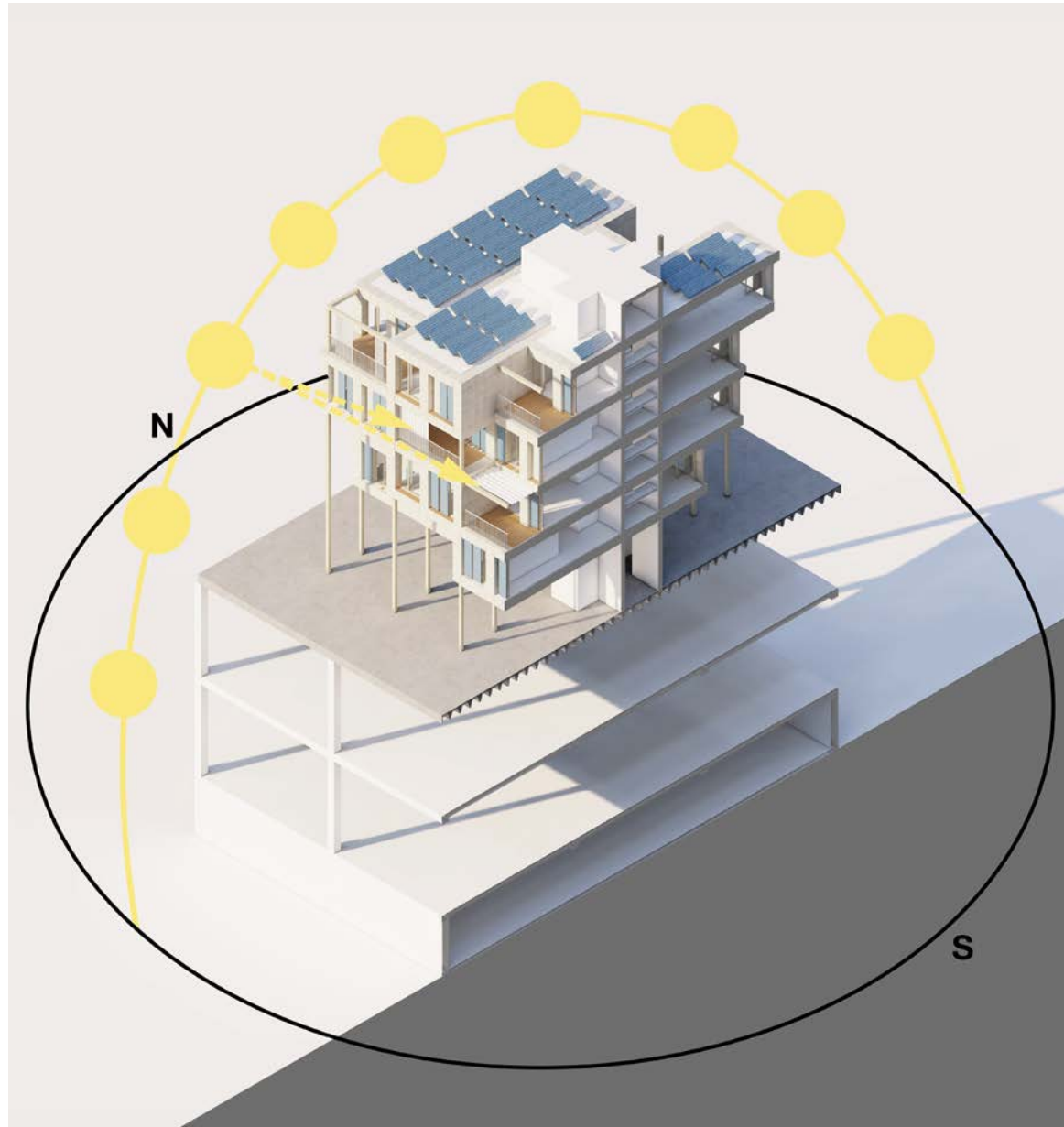

climate

SOLAR ENERGY PRODUCTION

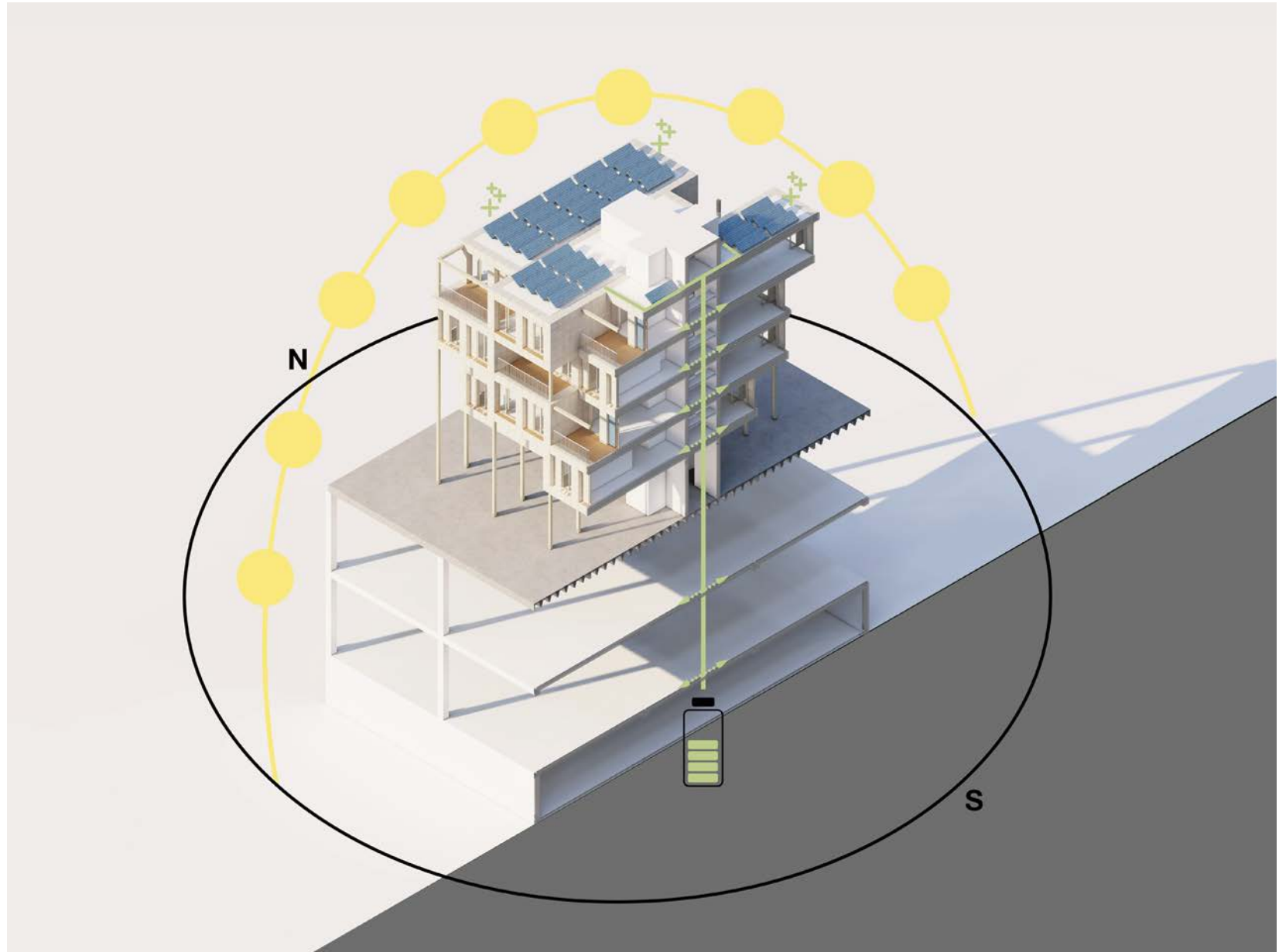

climate

MOVEABLE SOLAR FACADE PANELS

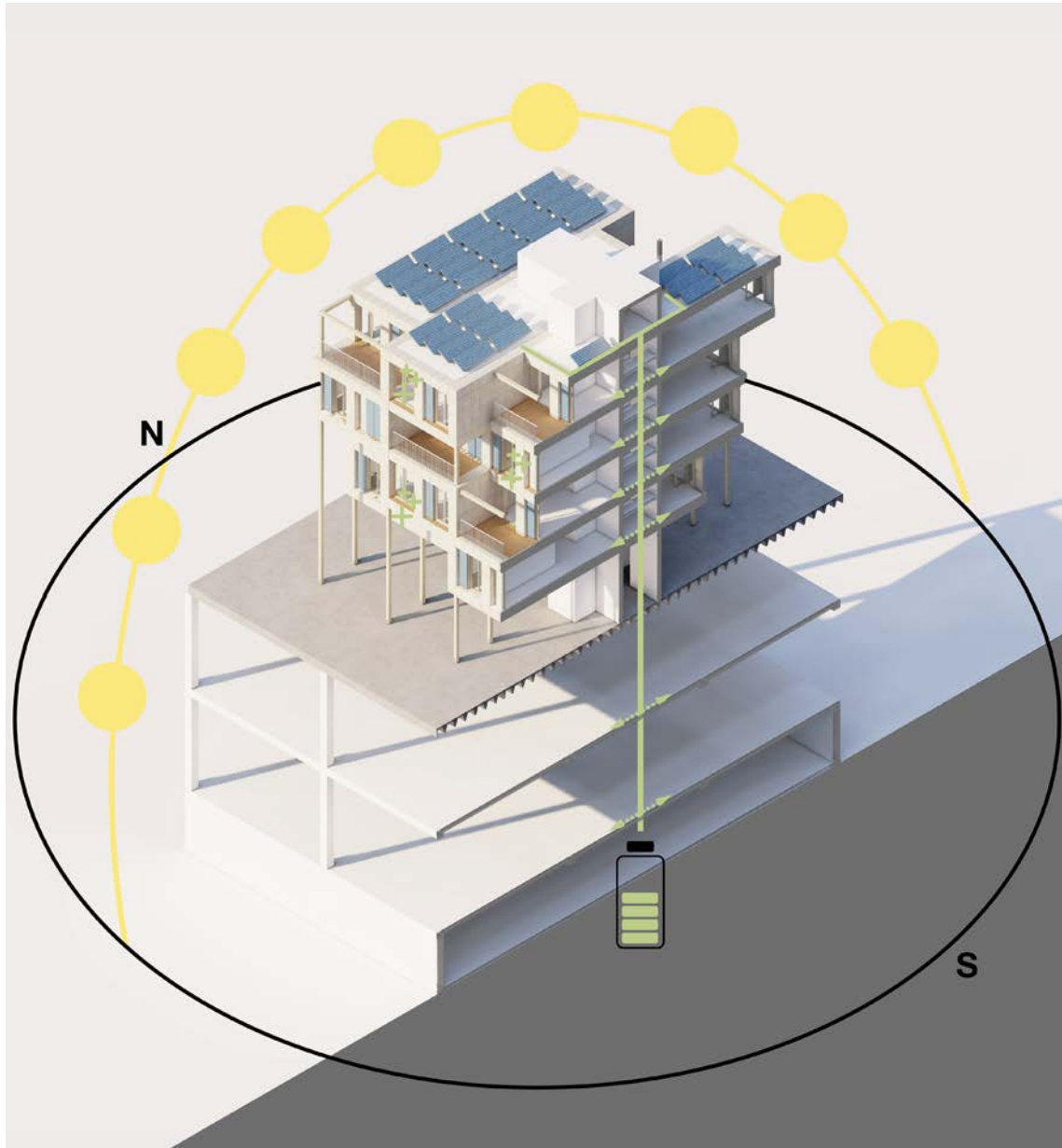

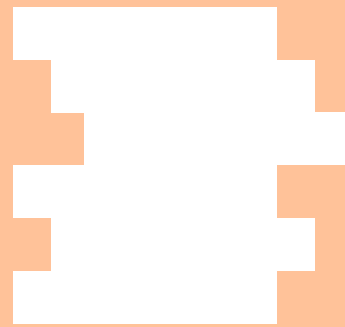

REFLECTION

ONE SYSTEM



JUMPS/MODULARITY ETC

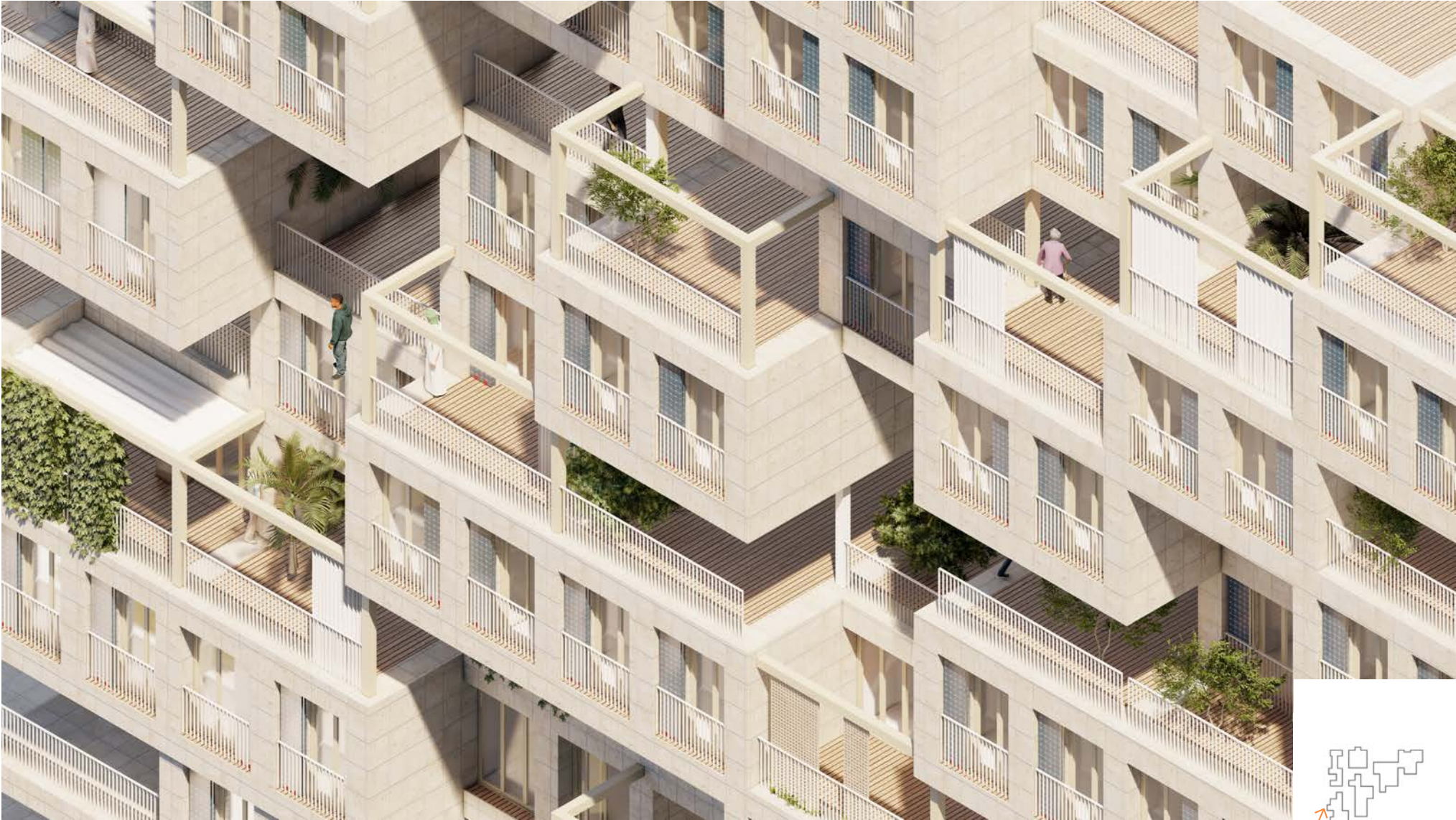

ONE SYSTEM



**"HOW SHOULD AFFORDABLE
HOUSING BE DESIGNED IN
A SOCIO-ECONOMICALLY
SEGREGATED CONTEXT SUCH AS
BEIRUT?"**

research

AFFORDABLE HOUSING CHARACTERS



MODULARITY



MASS
DEVELOPMENT



LONGTERM



QUALITY
OF THE
DWELLINGS



LOCAL LABOR



LOCATION



DECREASE
NEEDED SPACE

AFFORDABLE HOUSING CHARACTERS



MODULARITY



MASS
DEVELOPMENT

**MAIN GOALS
ACHIEVED:**

FLEXIBILITY
AFFORDABILITY
HIGH DENSITY
VERTICAL VILLAGE

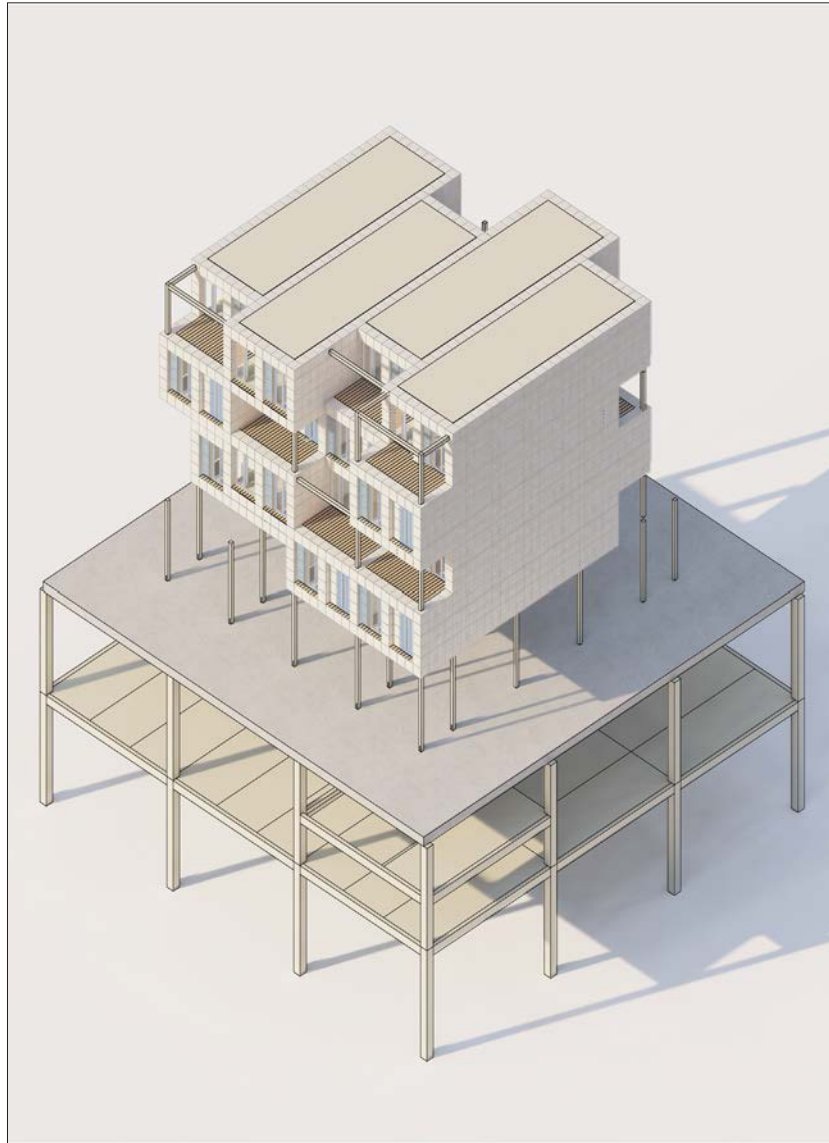

AFFORDABLE HOUSING CHARACTERS



LONGTERM
FINANCIAL
CONCEPT

**MAIN GOALS
ACHIEVED:**

AFFORDABILITY
COMMUNITY
CREATING
OPPORTUNITIES

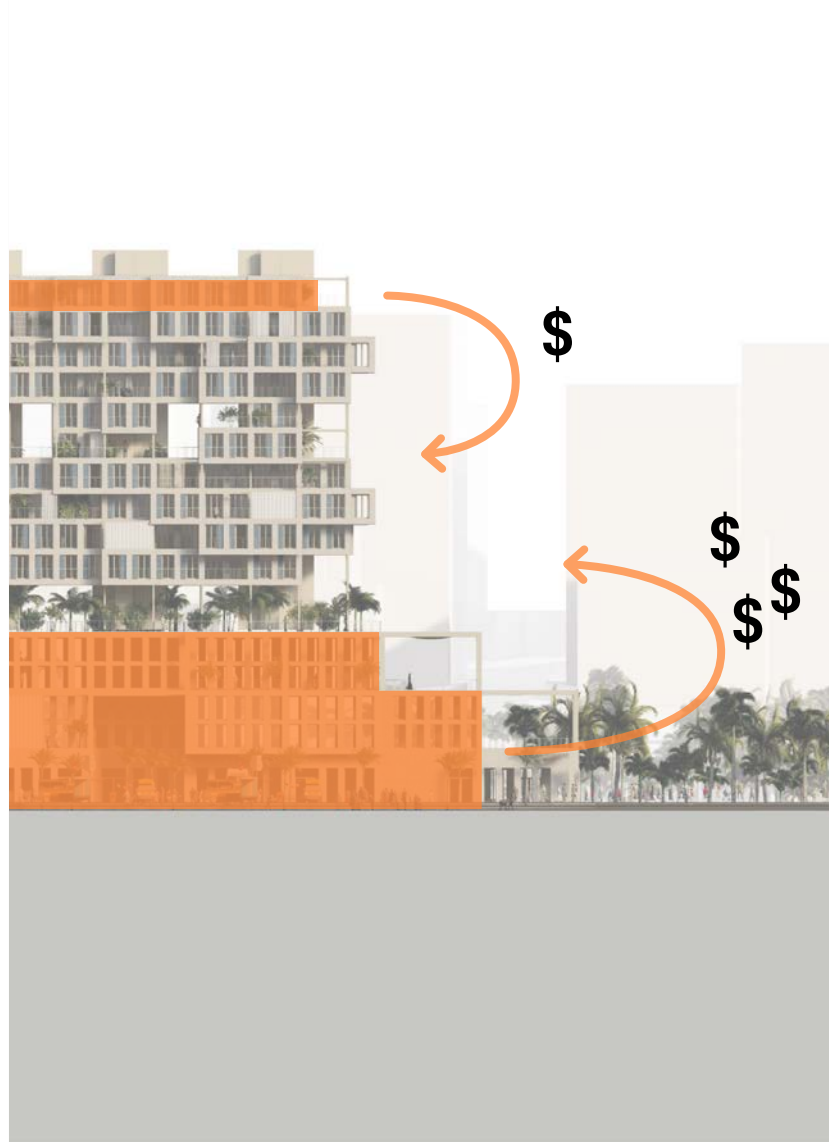

AFFORDABLE HOUSING CHARACTERS



LOCAL LABOR



QUALITY
OF THE
DWELLINGS

MAIN GOALS ACHIEVED:

AFFORDABILITY
COMMUNITY
CREATING
OPPORTUNITIES

MAIN GOALS ACHIEVED:

LEVELS OF
PRIVACY
CREATING
OPPORTUNITIES

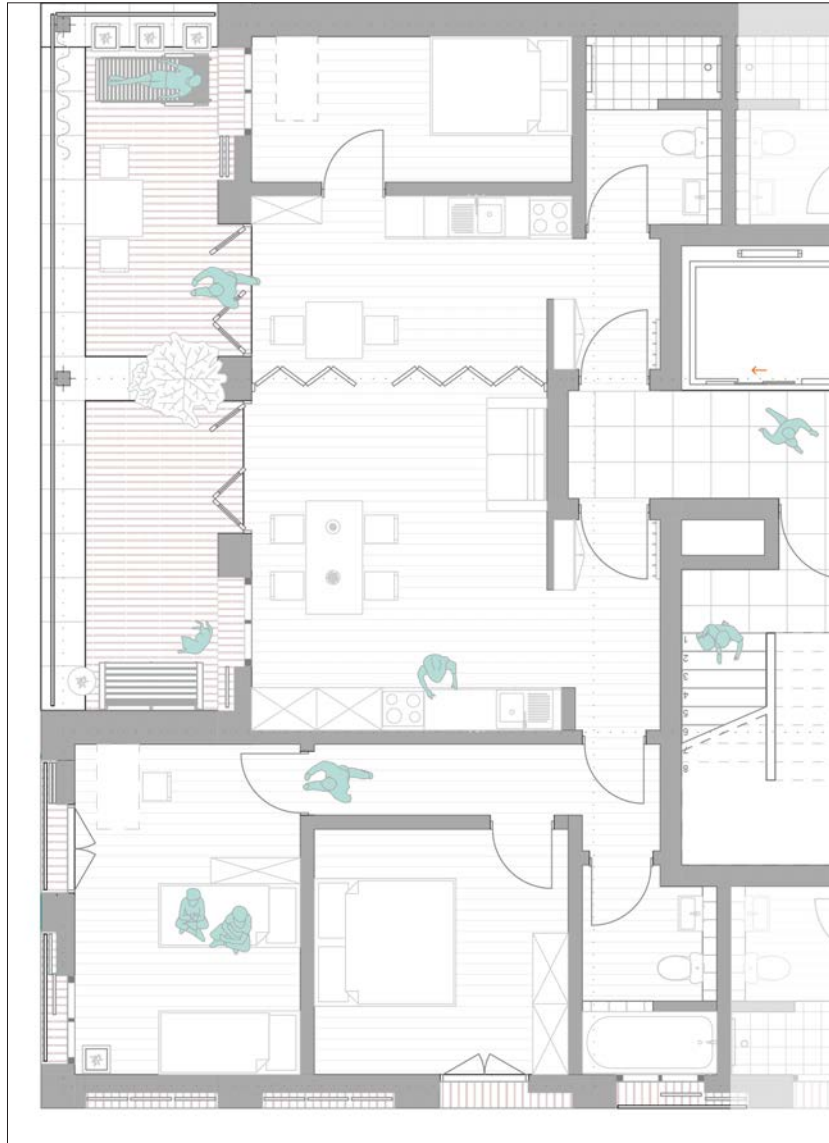

research

AFFORDABLE HOUSING CHARACTERS

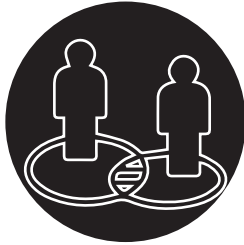

DECREASE
NEEDED SPACE

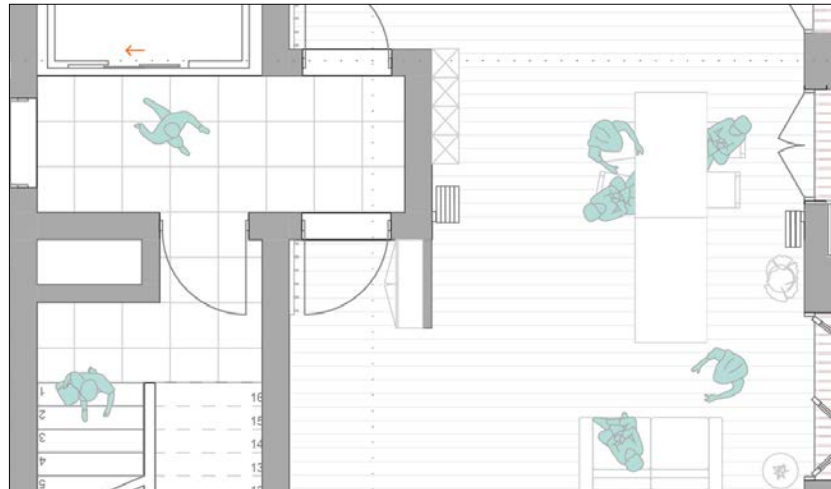
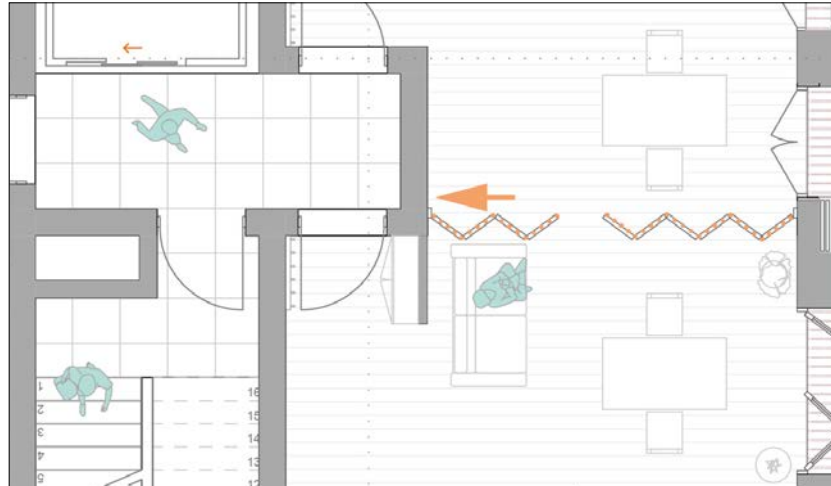

**MAIN GOALS
ACHIEVED:**

HIGH DENSITY
AFFORDABILITY
COMMUNITY

research

AFFORDABLE HOUSING CHARACTERS



LOCATION

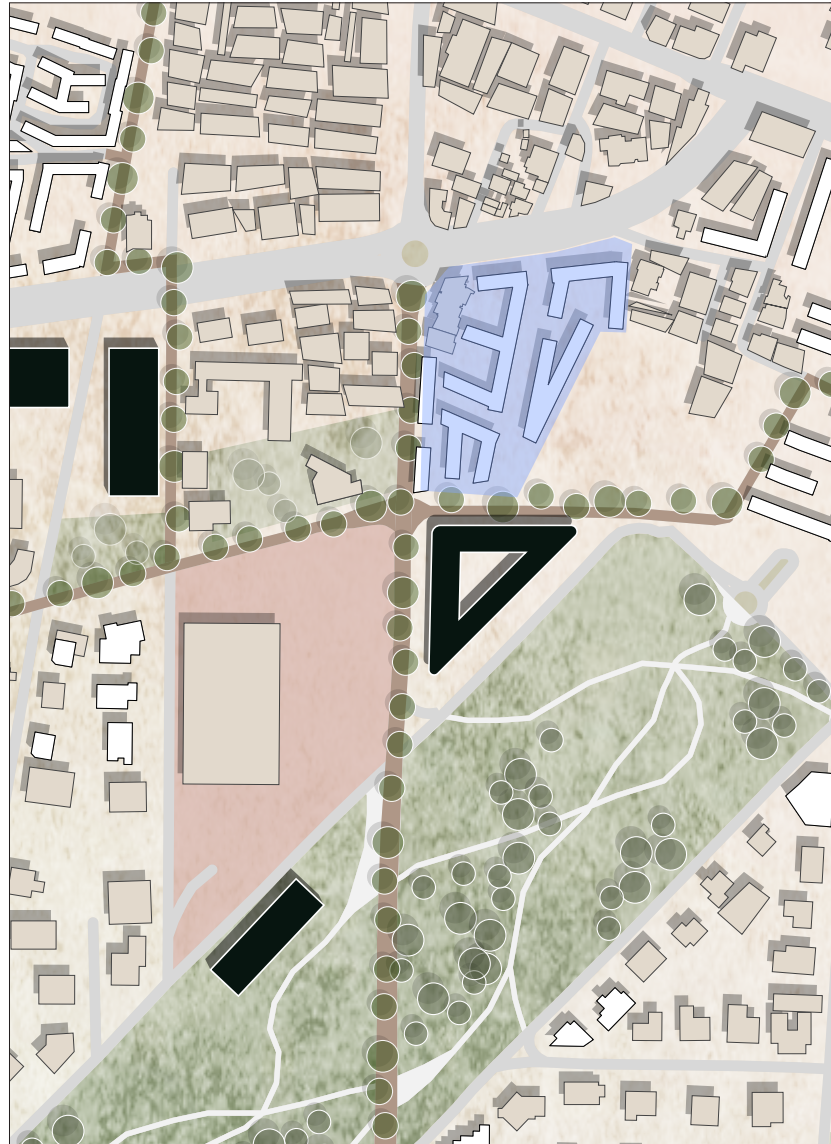

**MAIN GOALS
ACHIEVED:**

COMMUNITY
CREATING
OPPORTUNITIES
LIVABILITY





SEE YOU BEIRUT

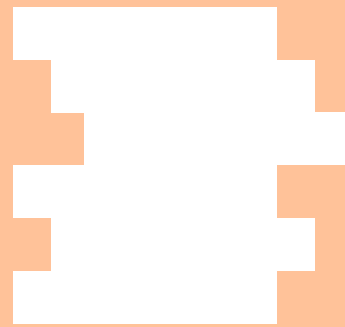

THANK YOU