

INTERWOVEN

rethinking work-live relations in a post-industrial neighbourhood

Femke Vink

Graduation presentation / P5

Urban Architecture studio

30 06 2023

Faculty of Architecture TU Delft

Tutors:

Paul Vermeulen

Lex van Deudekom

Eireen Schreurs

Rosie van der Schans

weaving

the act of making something by combining different parts, in a complicated or skilled way

exploring Liège and Bressoux

Liège, Belgium



mining and steel making industries

Liège, Belgium



production moved to low-wage countries

Liège, Belgium



place for consumption without production

Liège, Belgium



post-industrial city: high unemployment rate

Liège, Belgium



socio-economic problems



public space



public space

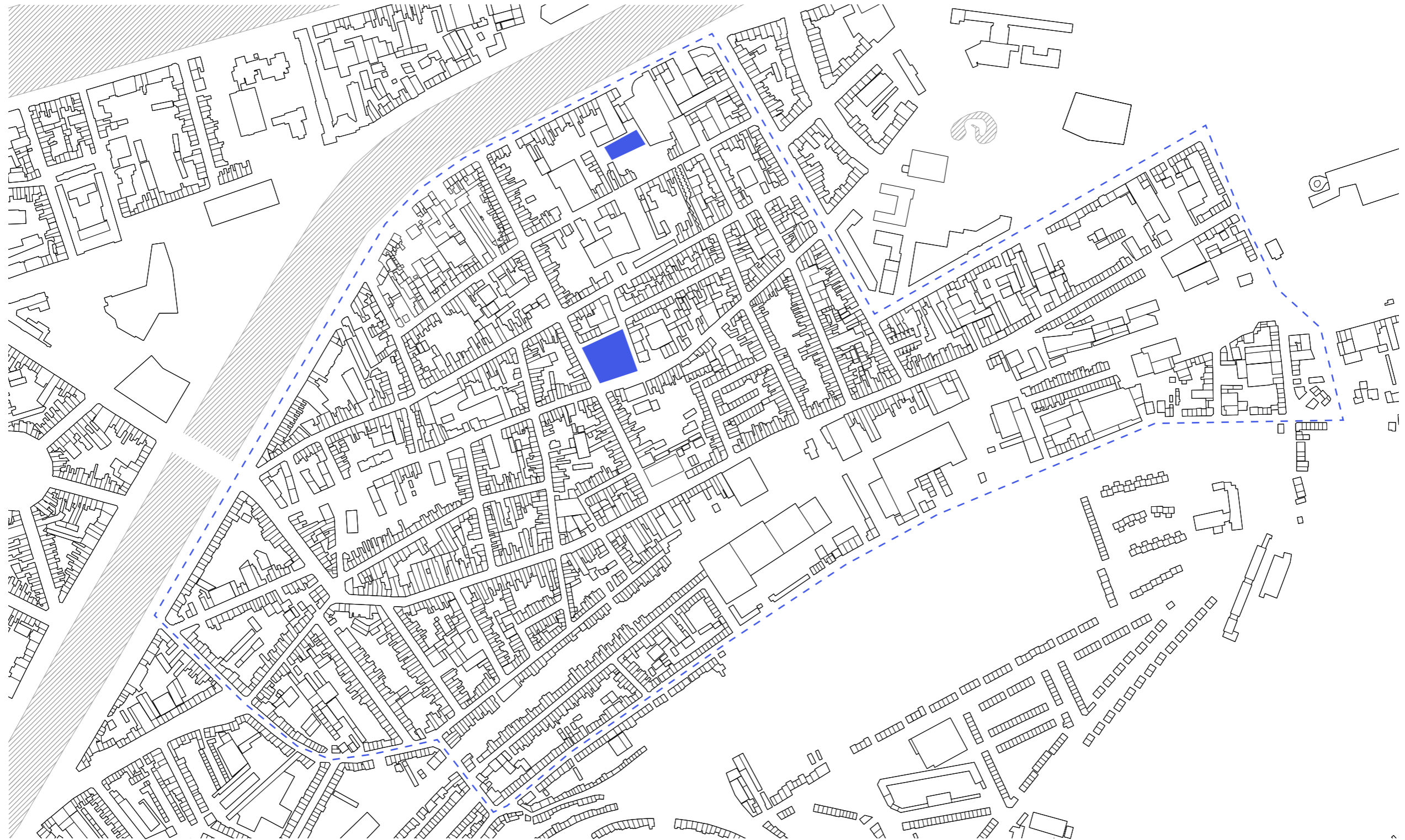

closed off facades



closed off facades

harsh boundary between public and private?

appropriation



appropriation



appropriation

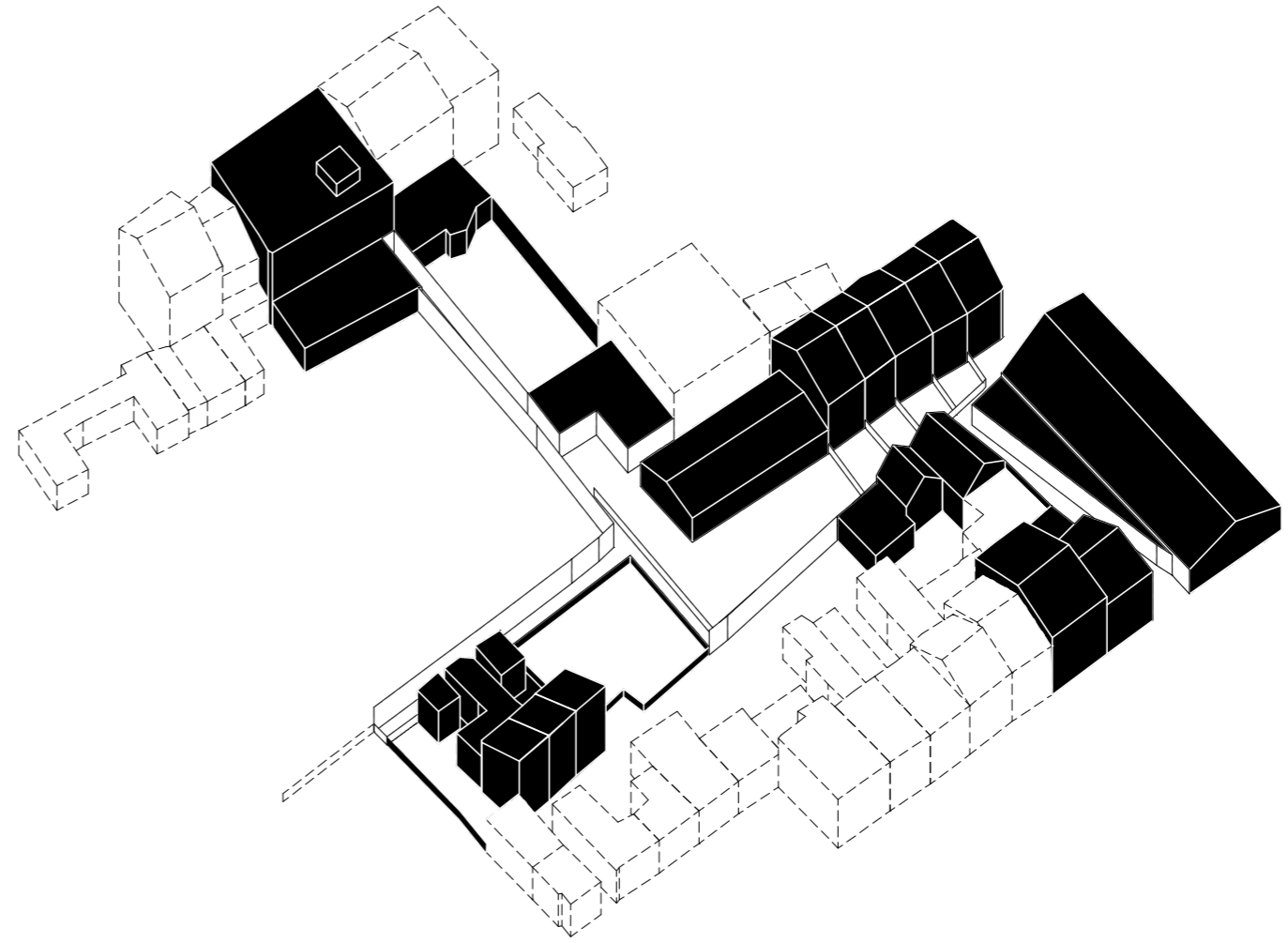
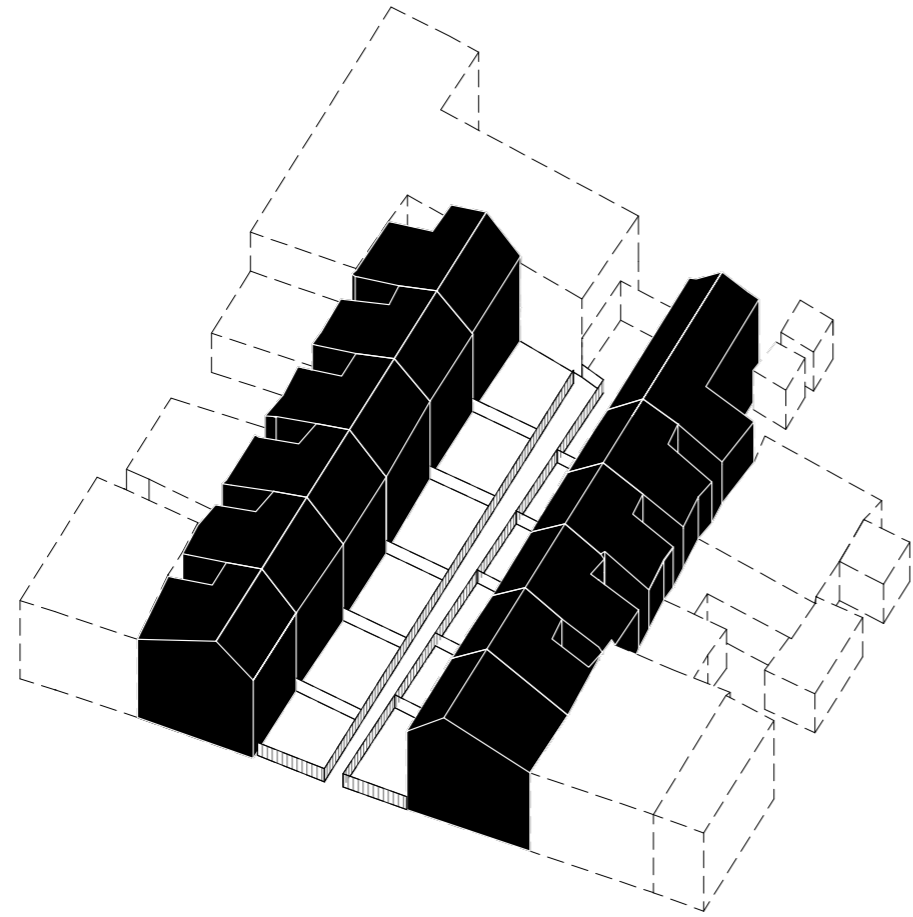

appropriation

gradual transition between public and private

thresholds

sidewalk
front door

sidewalk
alley
front yard
front door

garage doors



garage doors



elephants

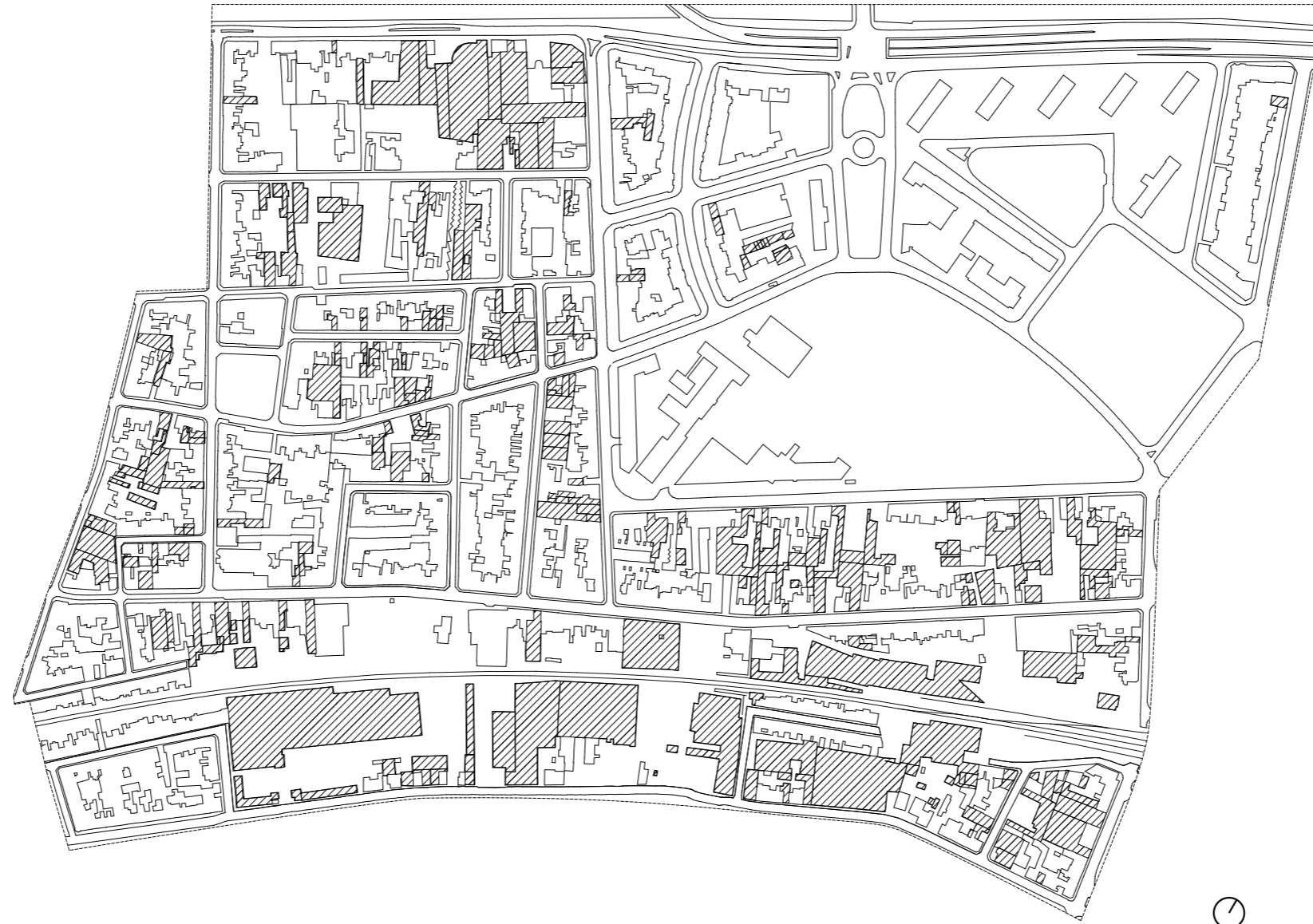

elephants

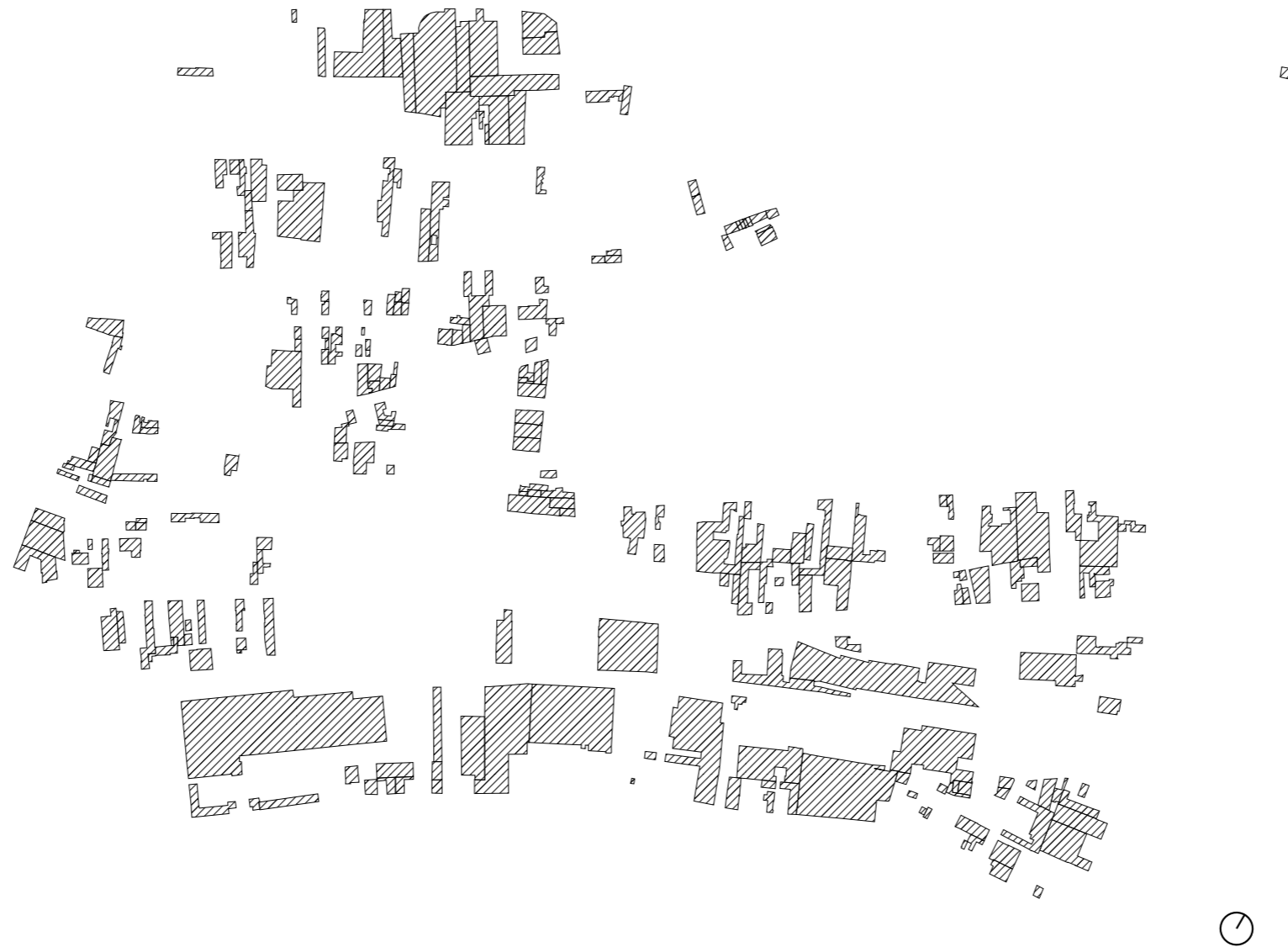

potential to be functioning as small-scale industries and making enterprises which could be an enrichment of the neighbourhood

the productive city concept



bring production back into the city

the productive city concept



bring production back into the city

the productive city concept



job opportunities for producers and makers

the productive city concept



job opportunities for producers and makers

the productive city concept



empower financial and social position of the city

the productive city concept



empower financial and social position of the city



but how?



but how?



neighbourhood's identity

productive Bressoux



neighbourhood's identity

productive Bressoux



knowledge on craftsmanship and skilled craftsmen

productive Bressoux



knowledge on craftsmanship and skilled craftsmen

exploring Liège and Bressoux

defining the brief

project brief

1. creating opportunities for people to (start) work (-ing)
2. public space where neighbours can meet
3. pleasant living environment with social housing where people open up instead of closing off
4. using the potential of the typology of this neighbourhood, the 'elephant'

site

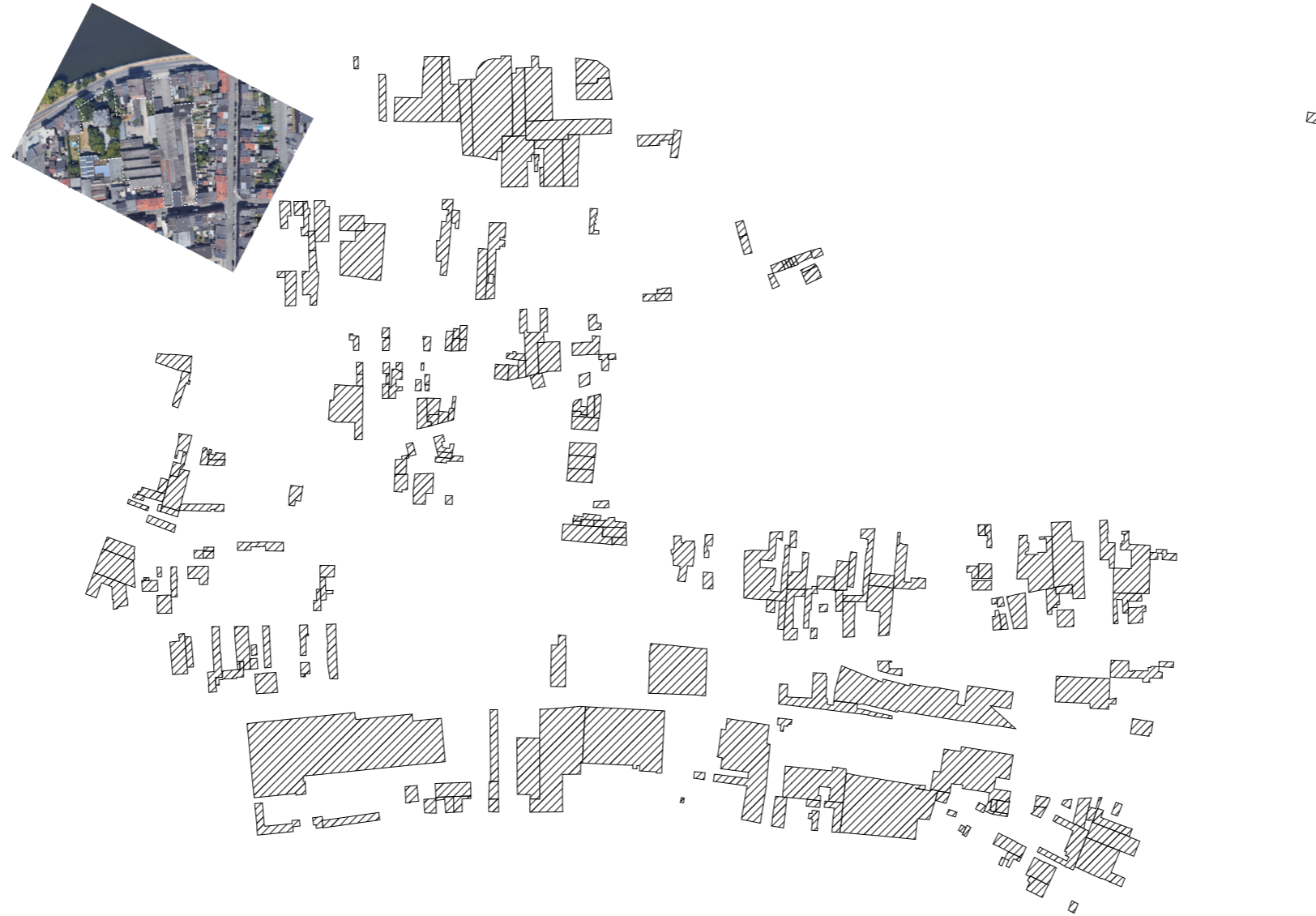

site

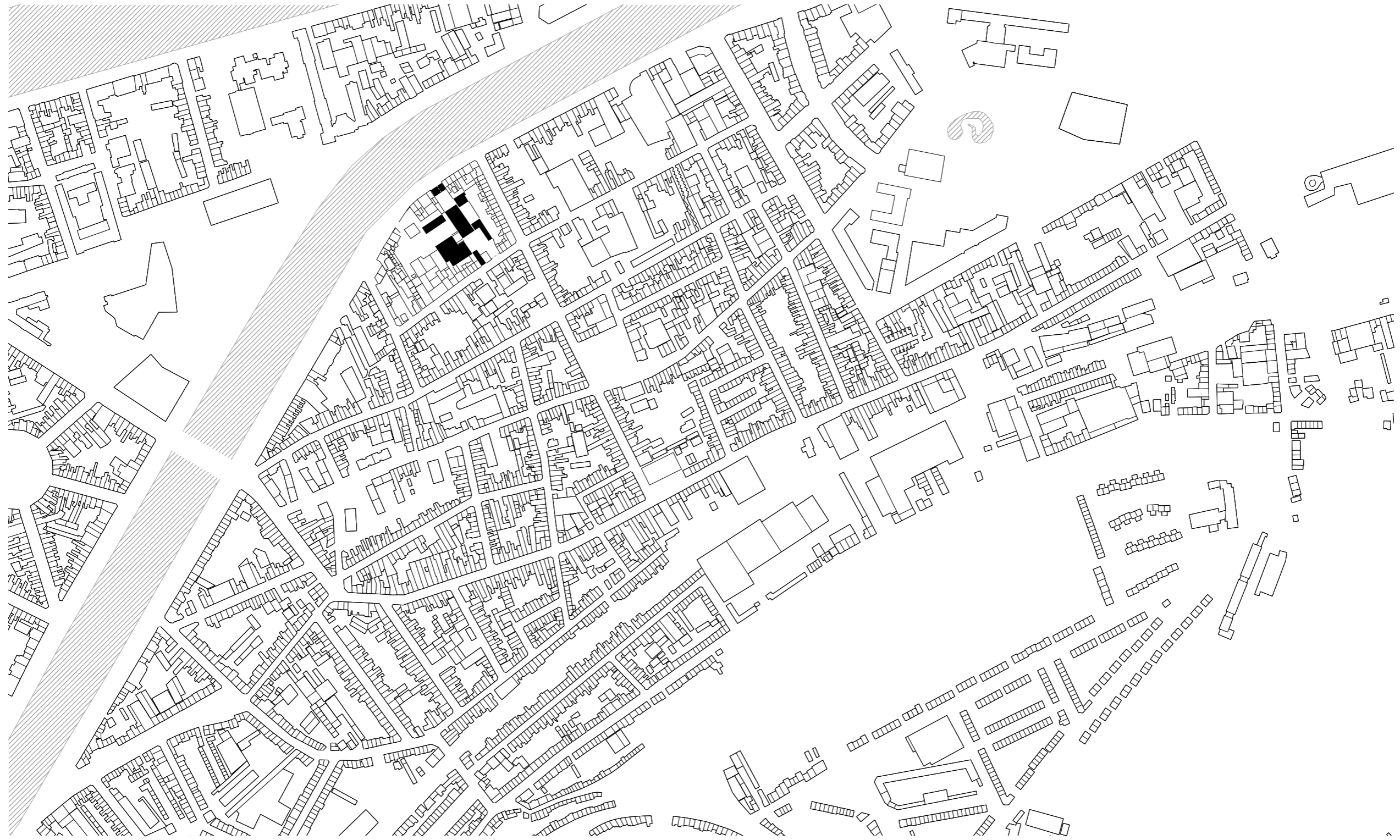

site



street and road

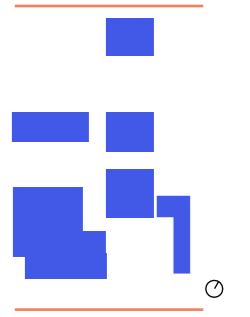

industrial buildings

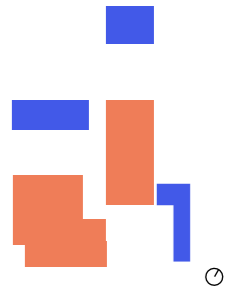

garages

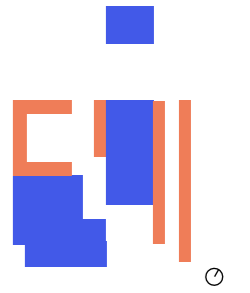

house

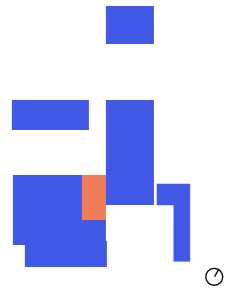

villa

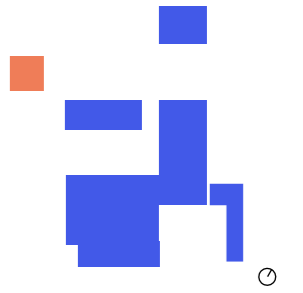

existing situation

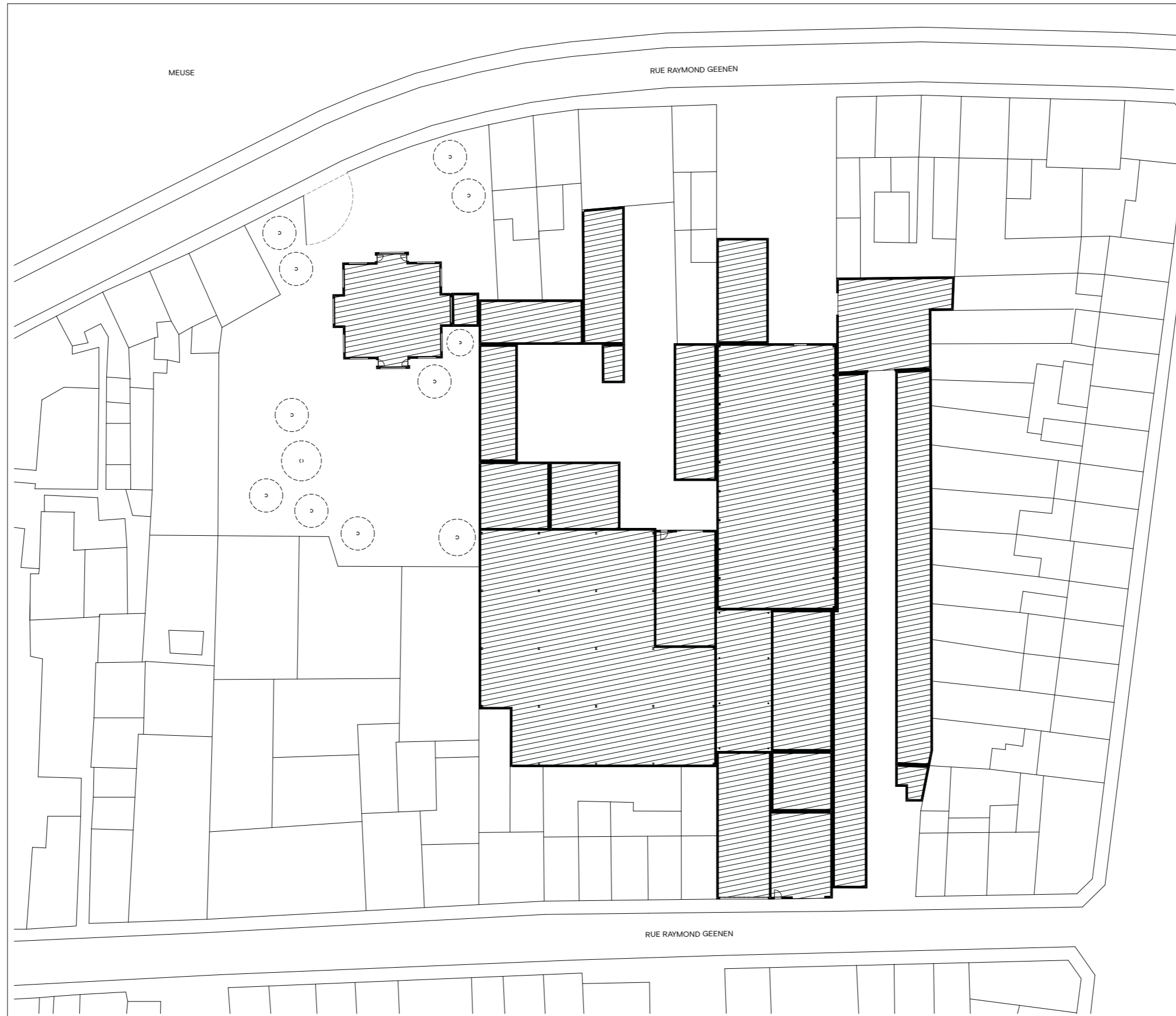

demolish



new

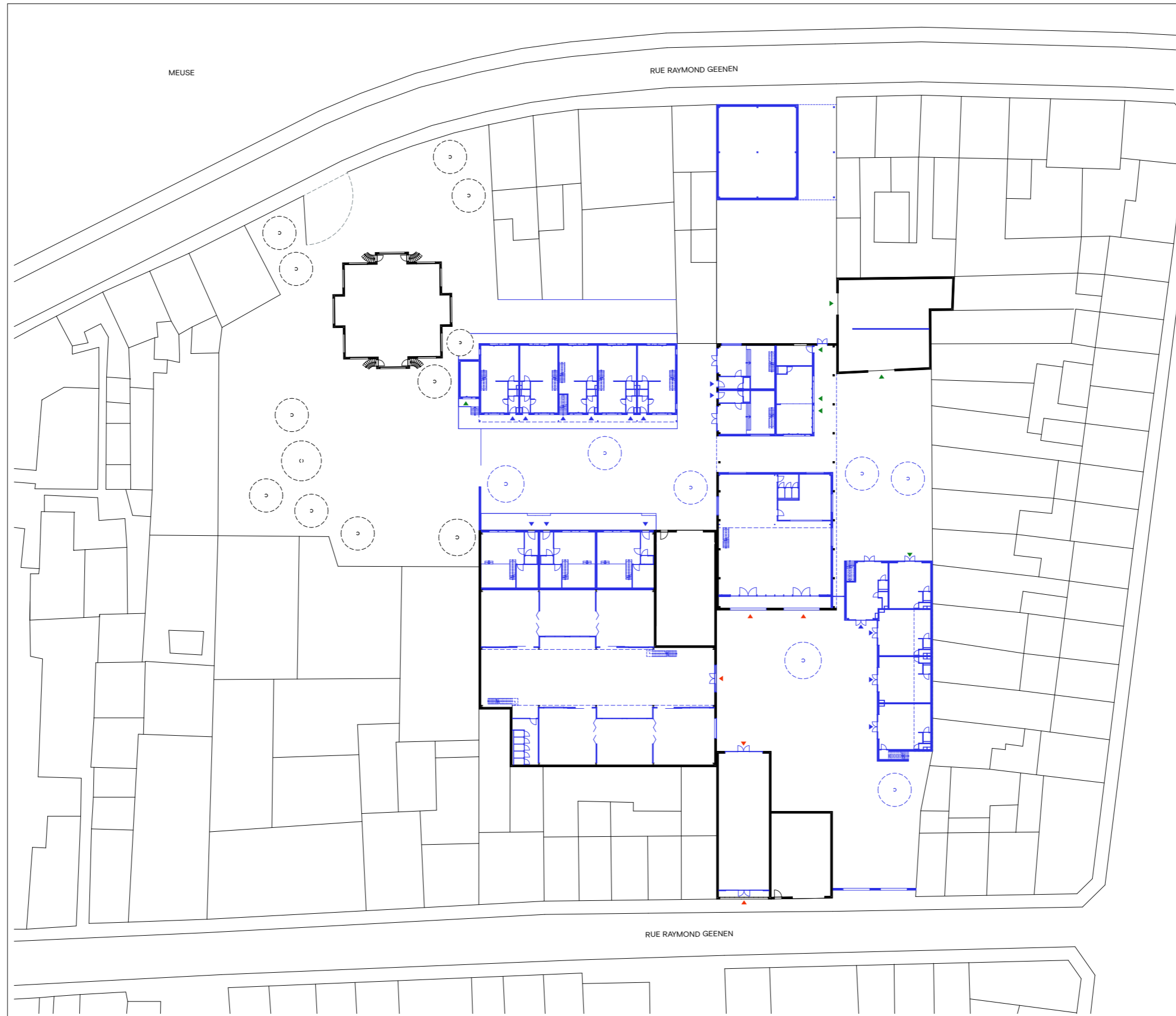

site

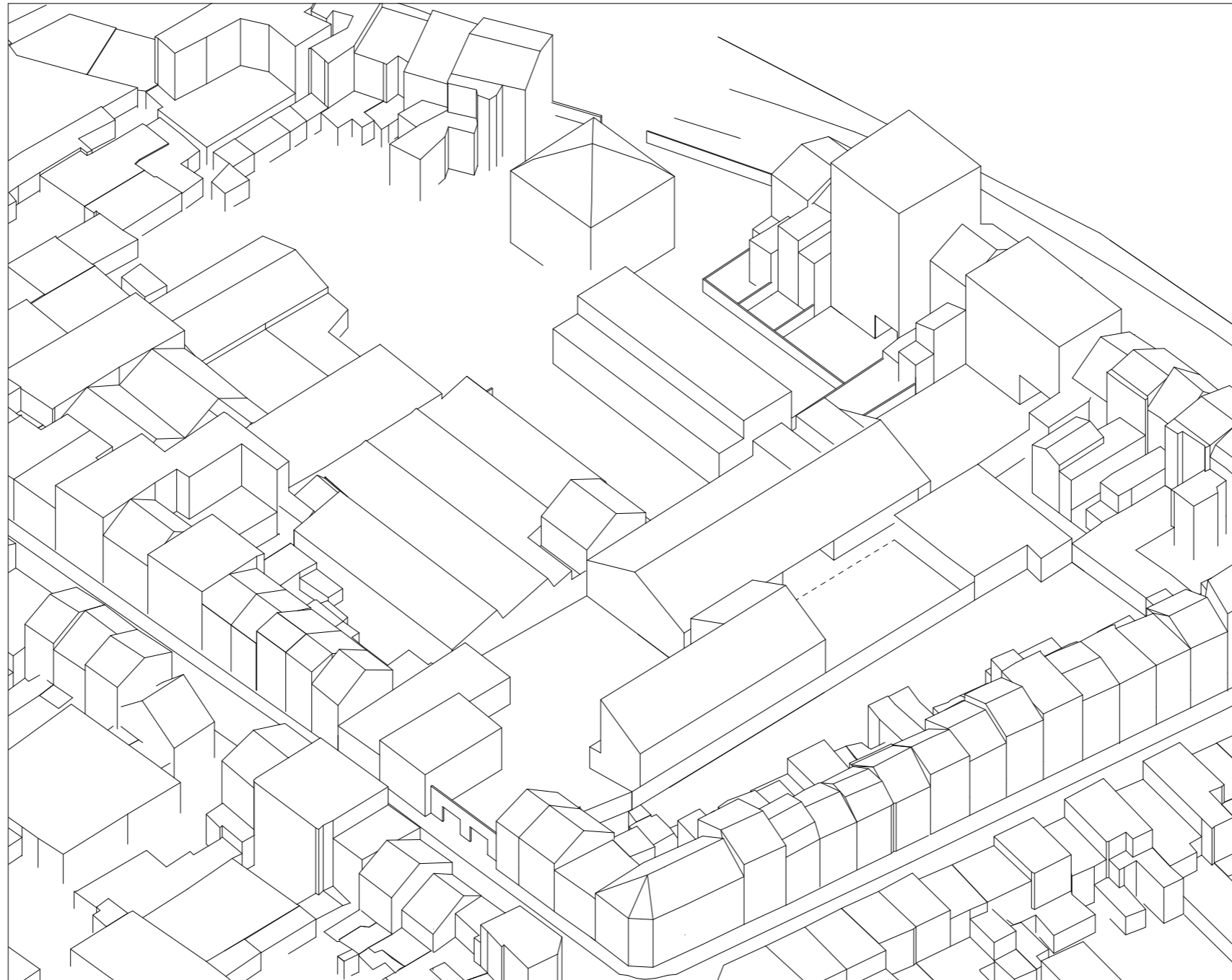

existing preserved

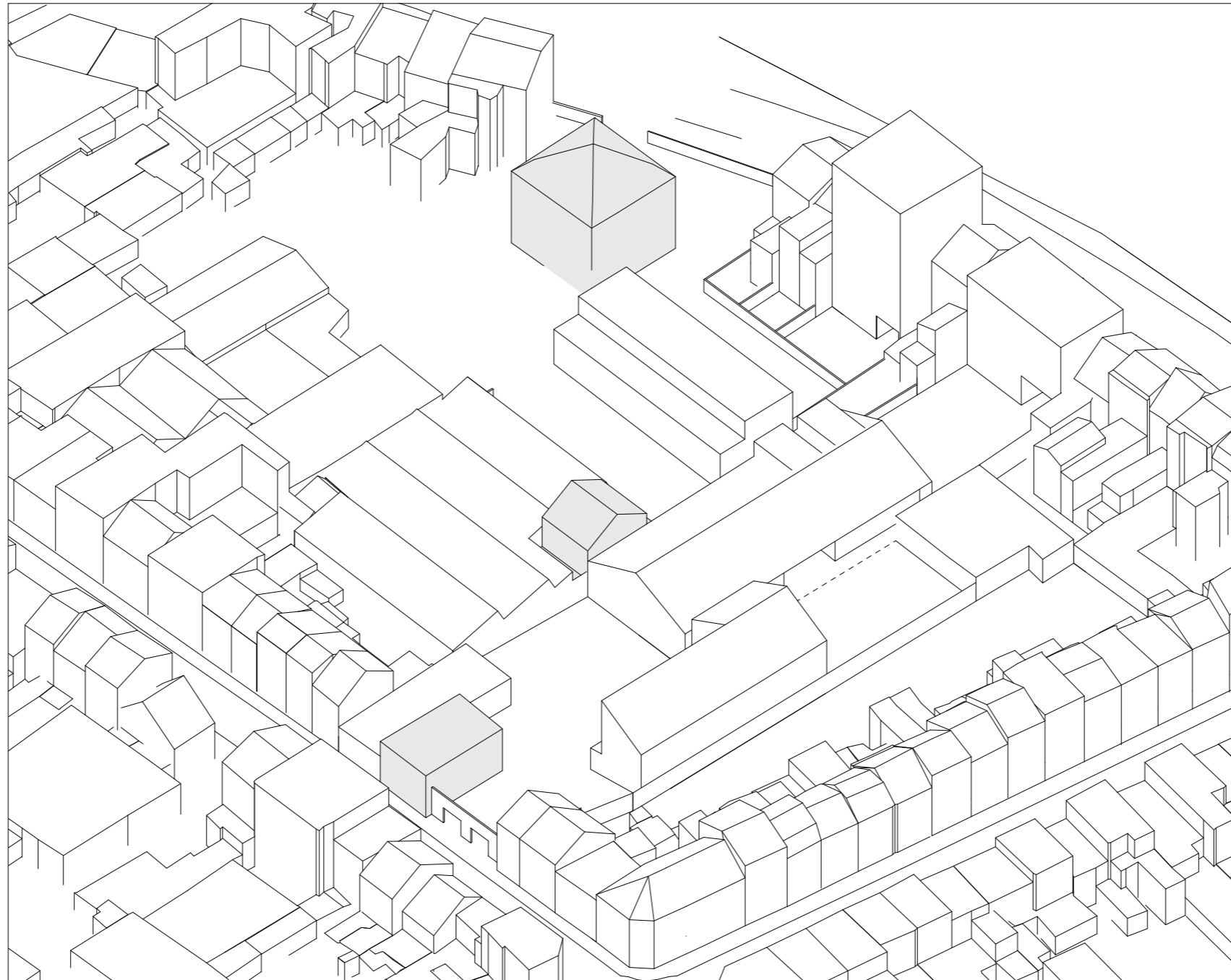

existing transformed

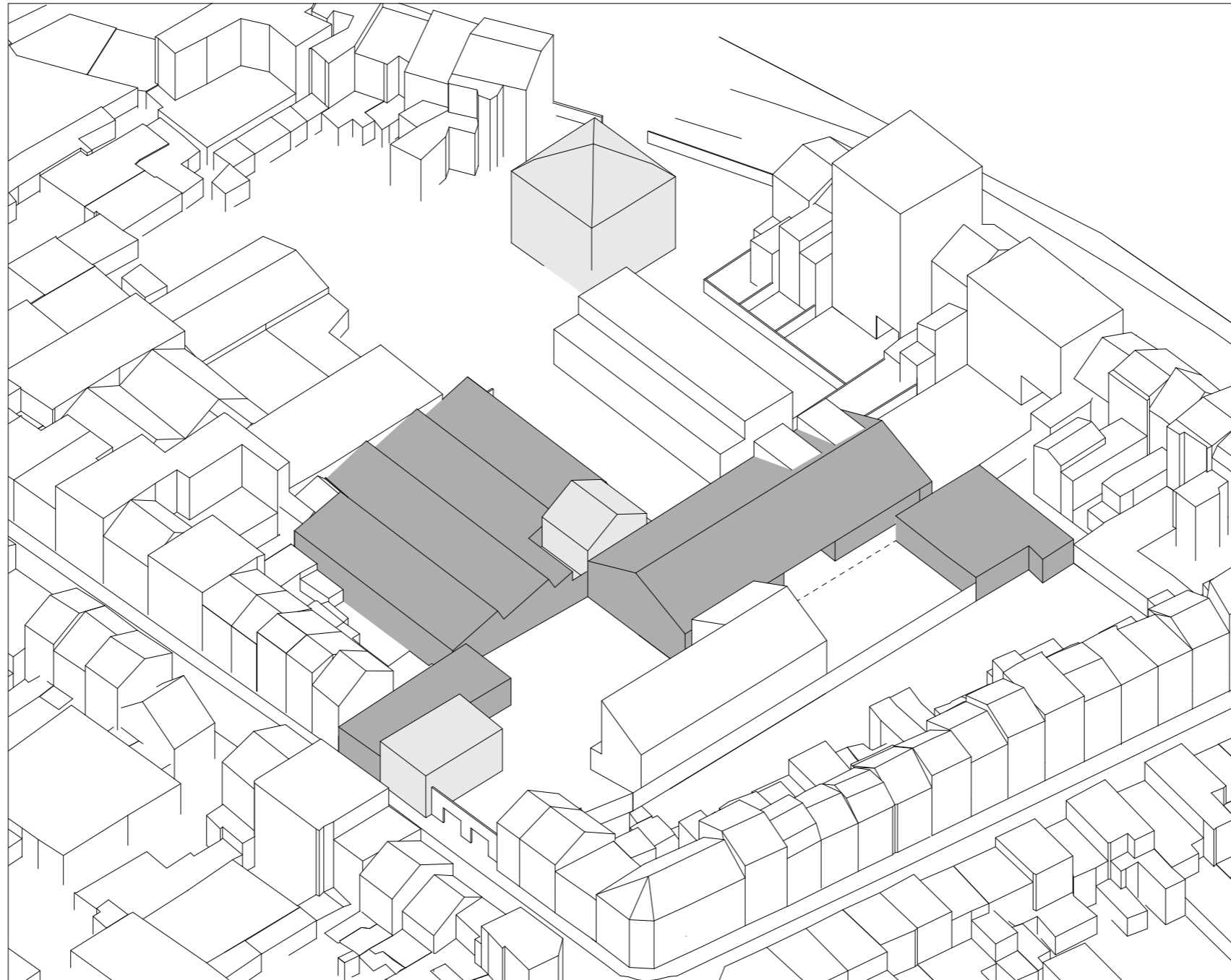

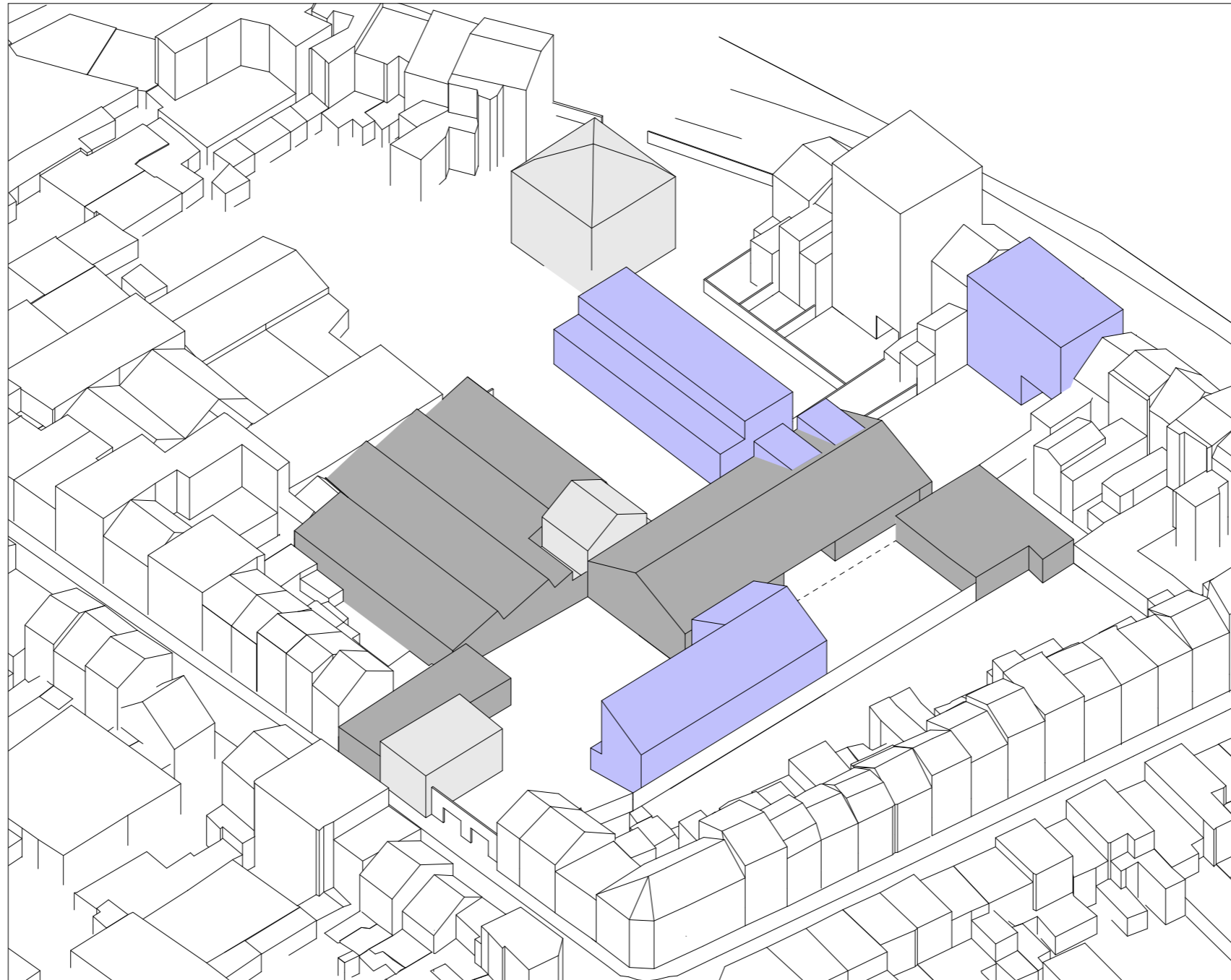







a block interwoven in a block

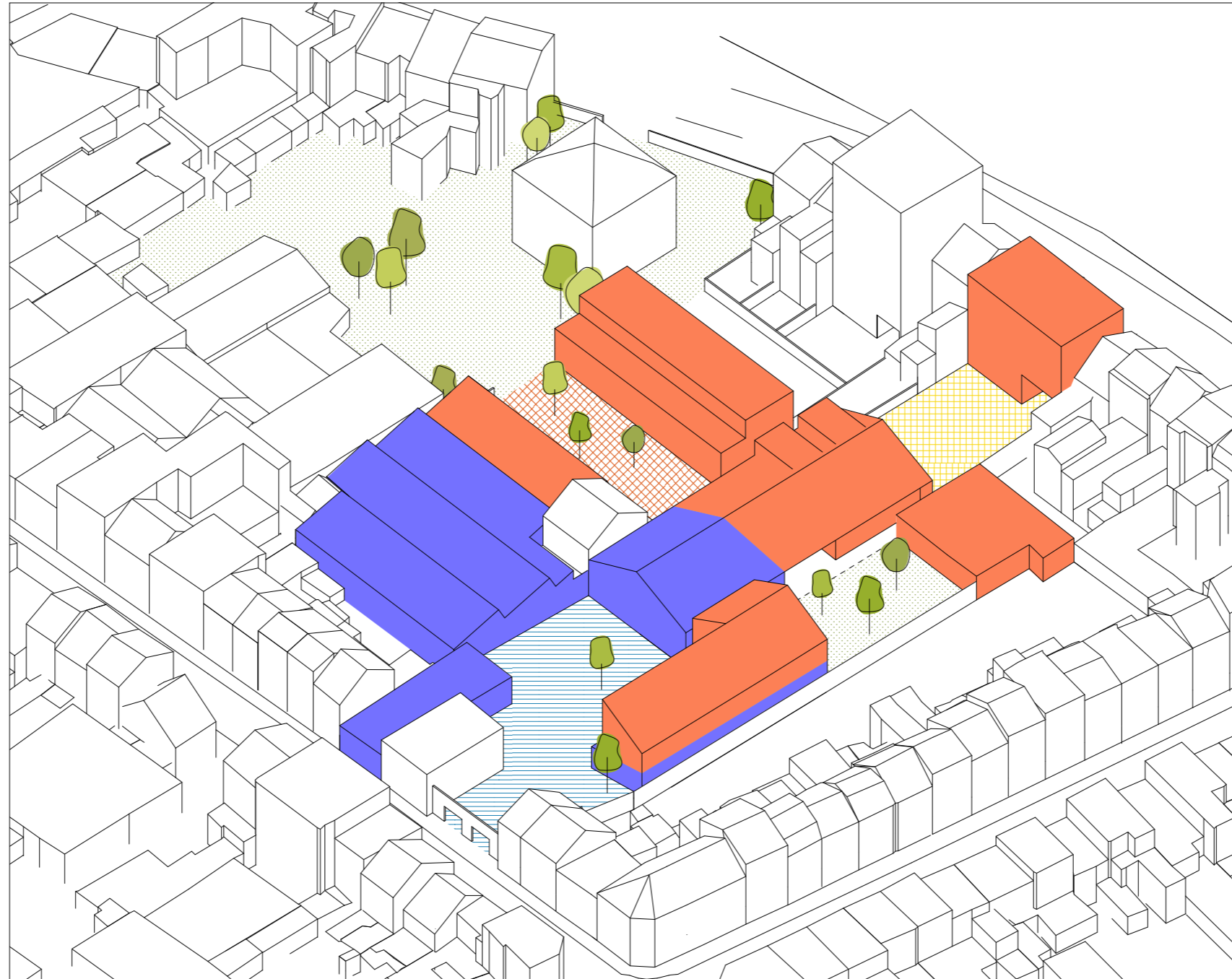

thresholds

public - semi public - collective - private

site

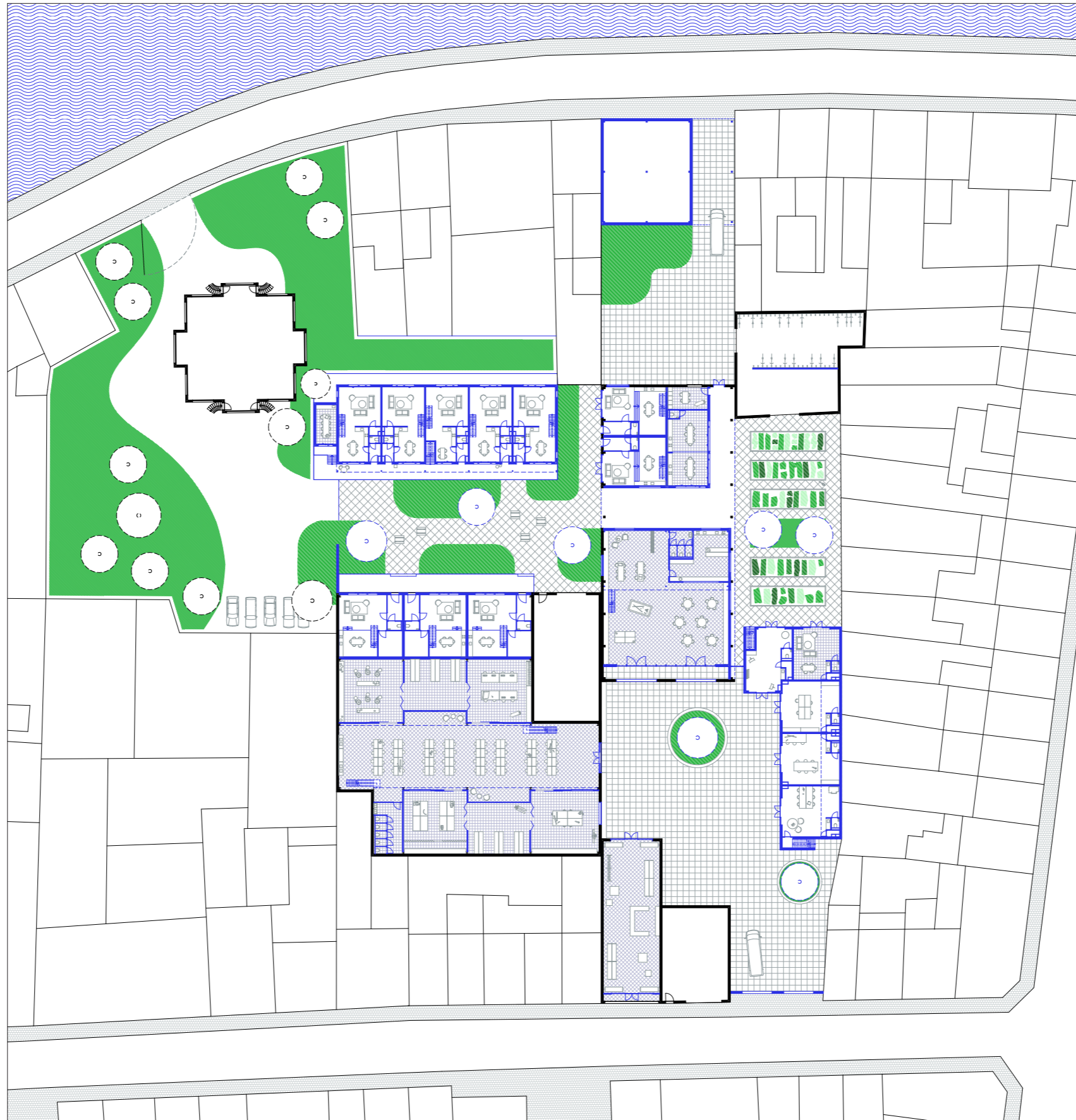

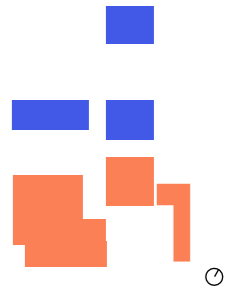
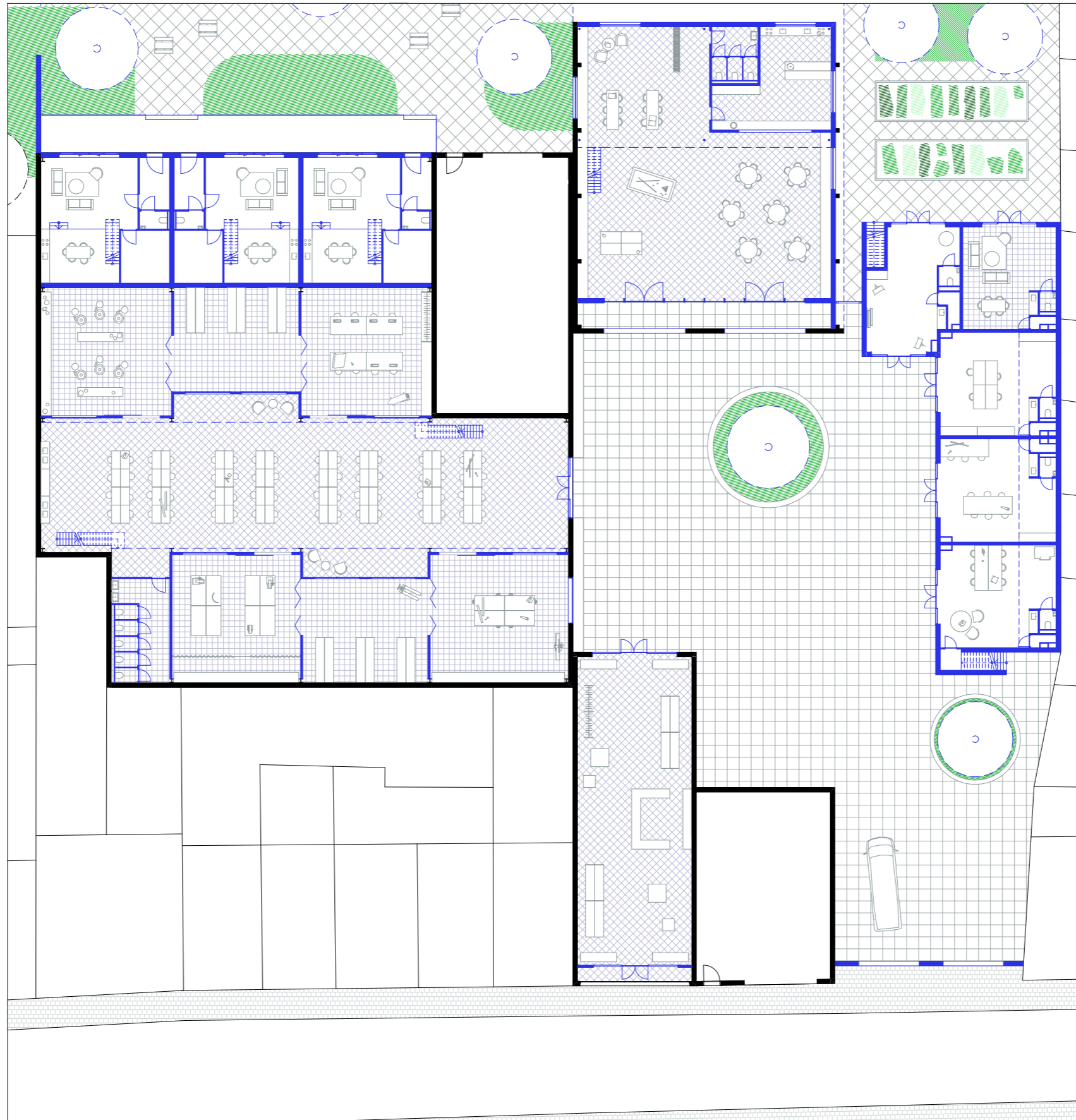

entrance square

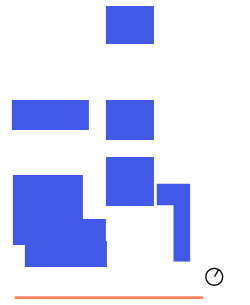

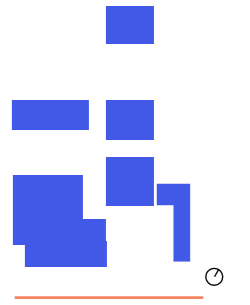

square

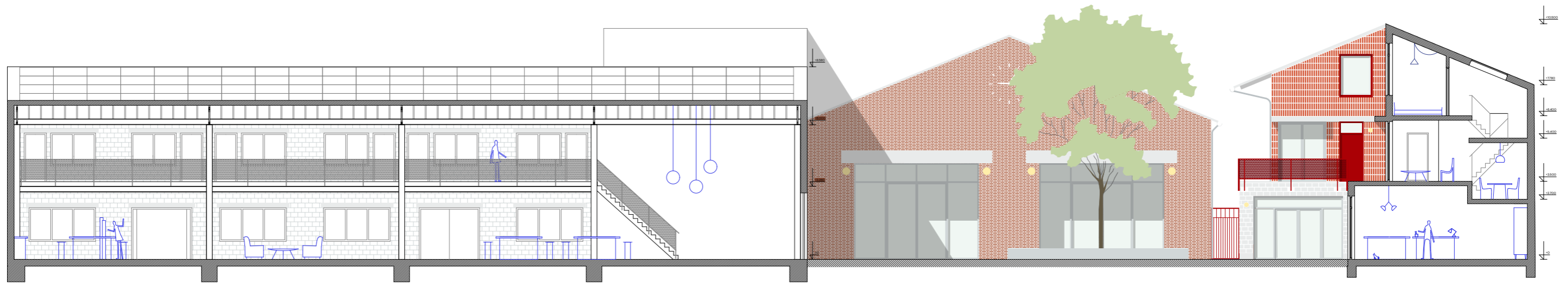
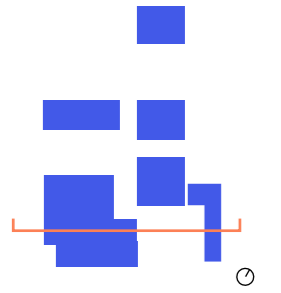

workshops
ground floor

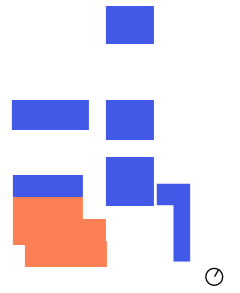
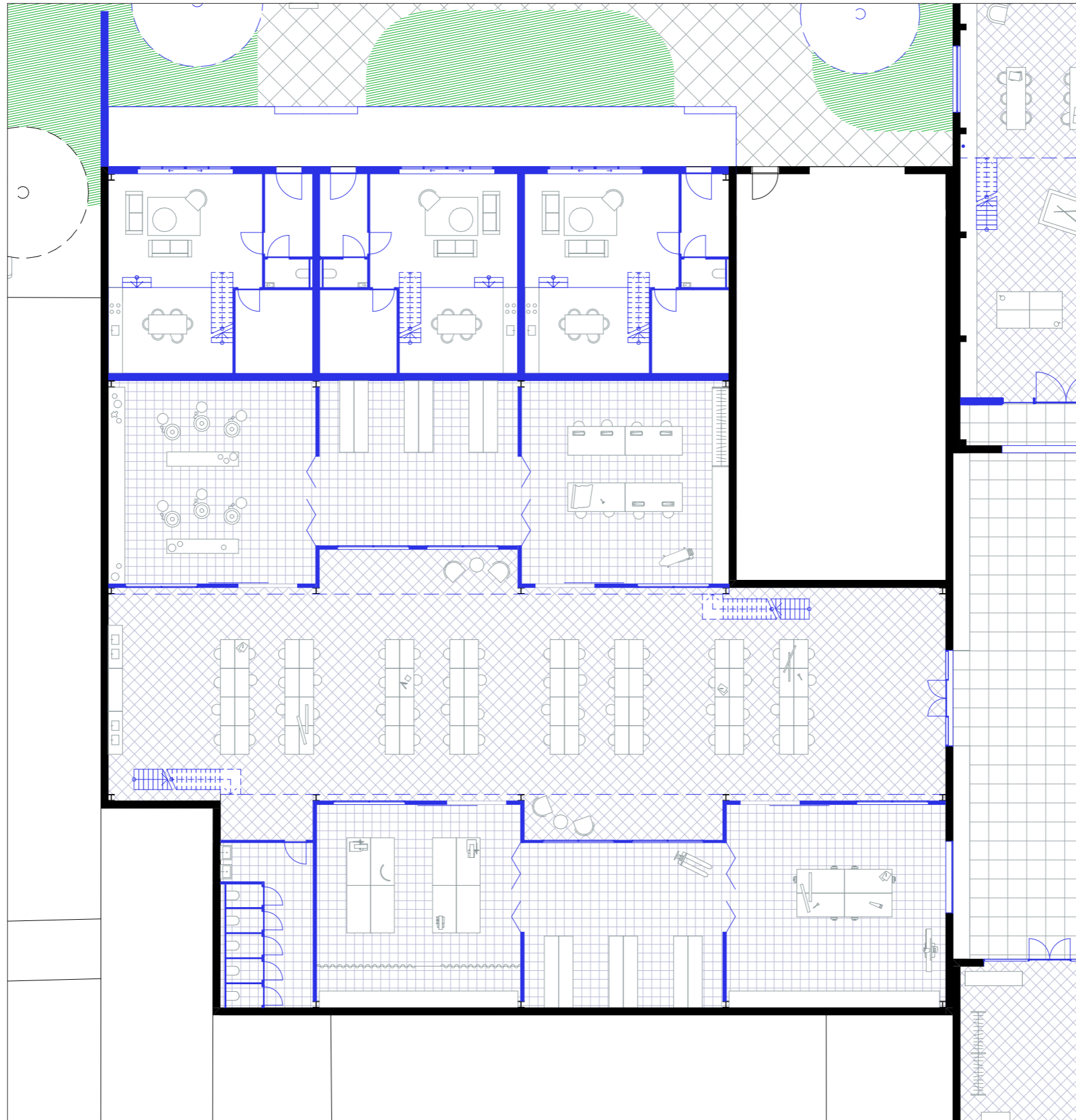

workshops
impression



workshops
mezzanine

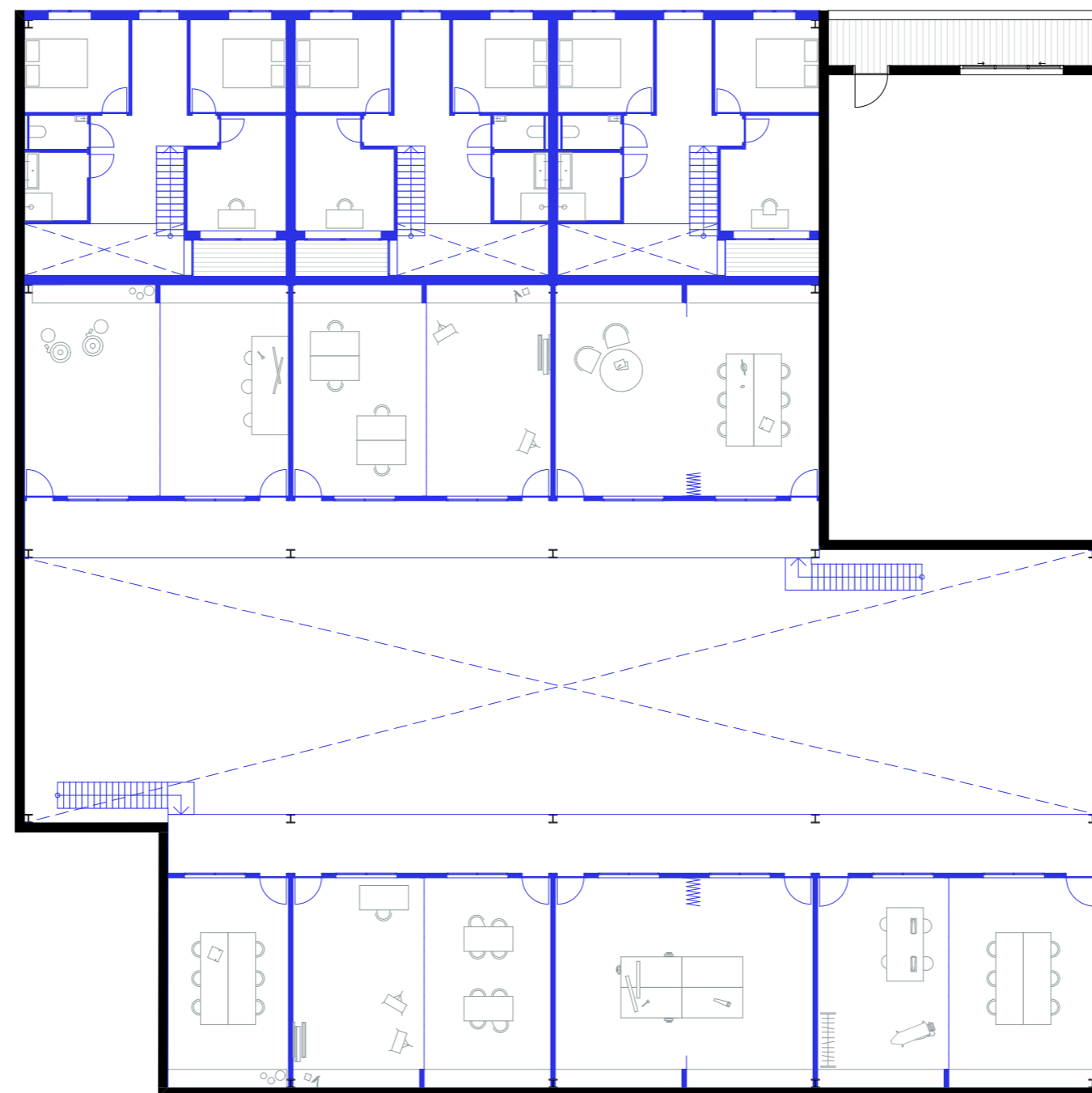
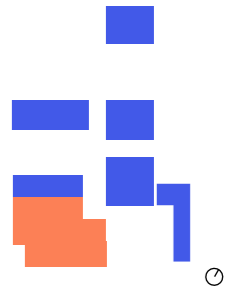

workshops

roof

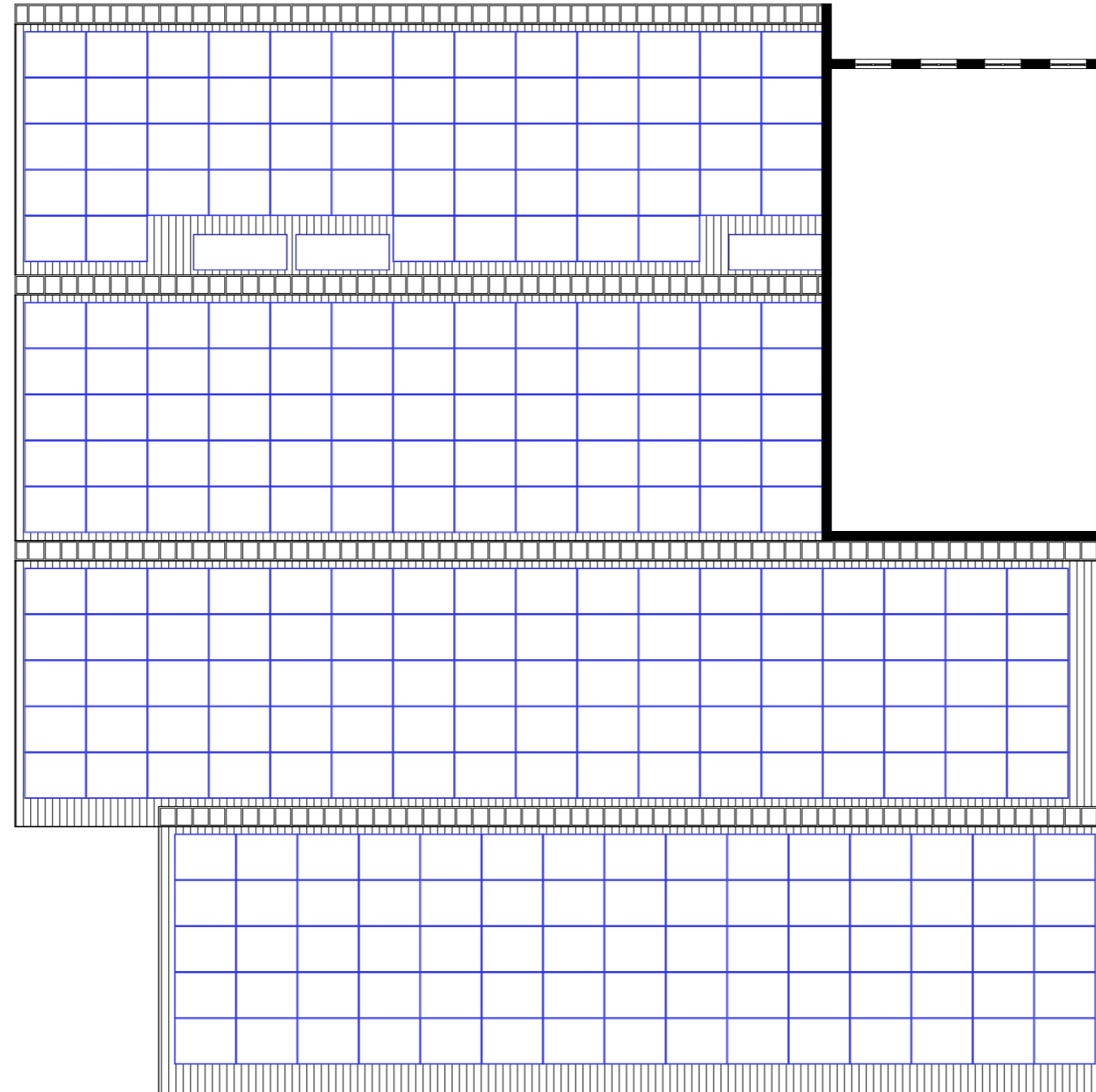
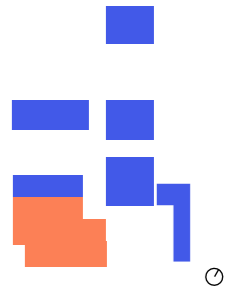

square
impression



private workshops and dwellings
section

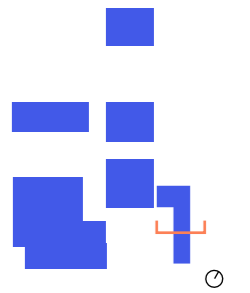

private workshops
ground floor

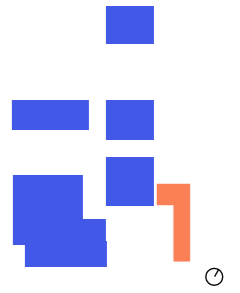
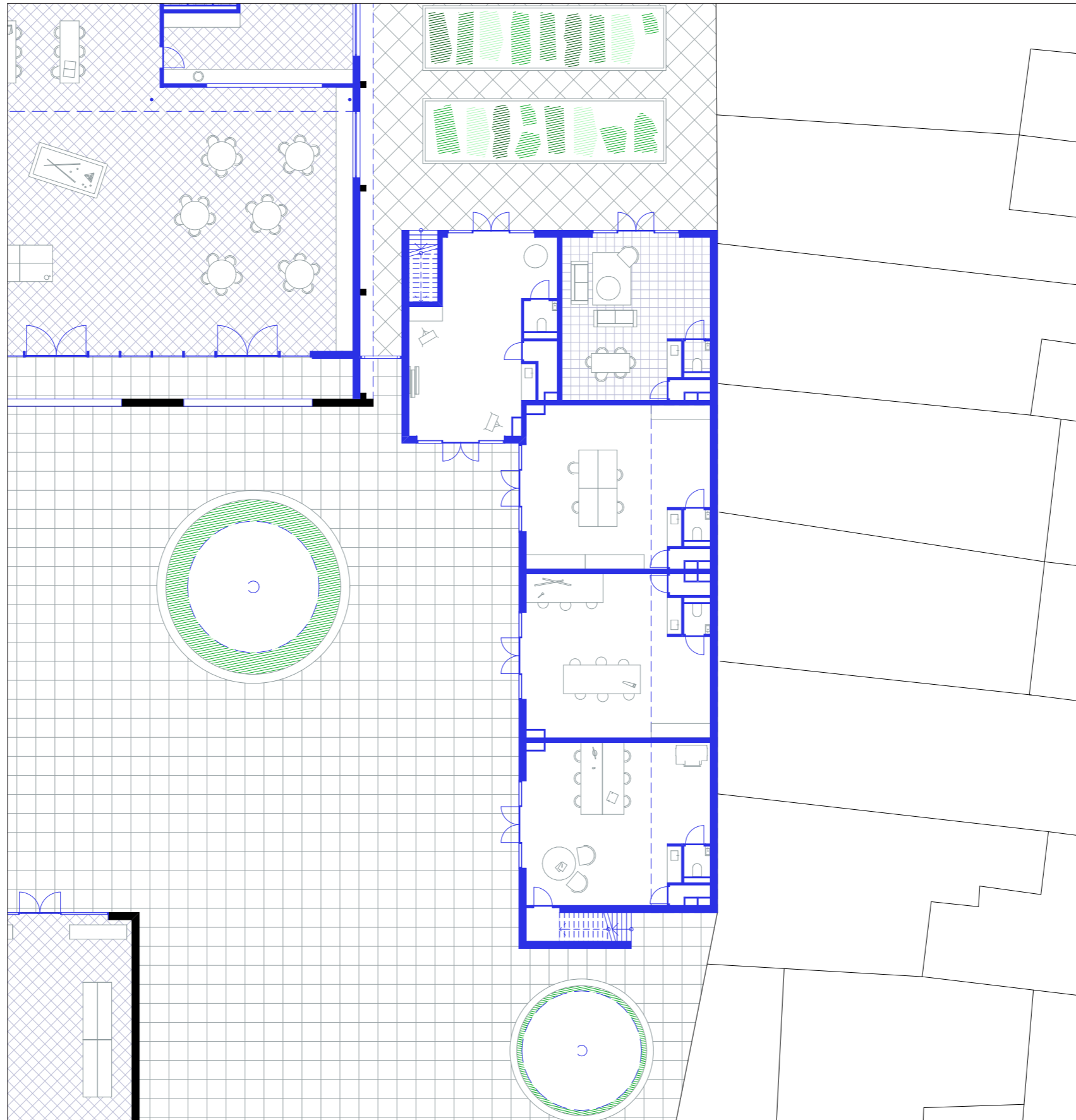

family dwellings

first floor

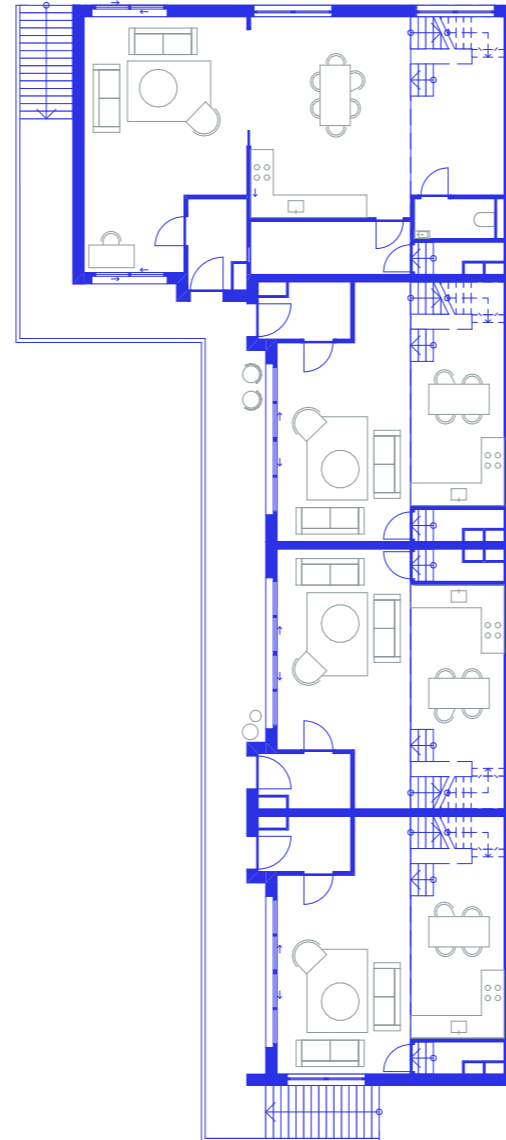
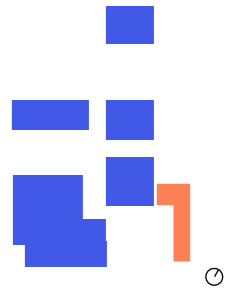

family dwellings

impression



square

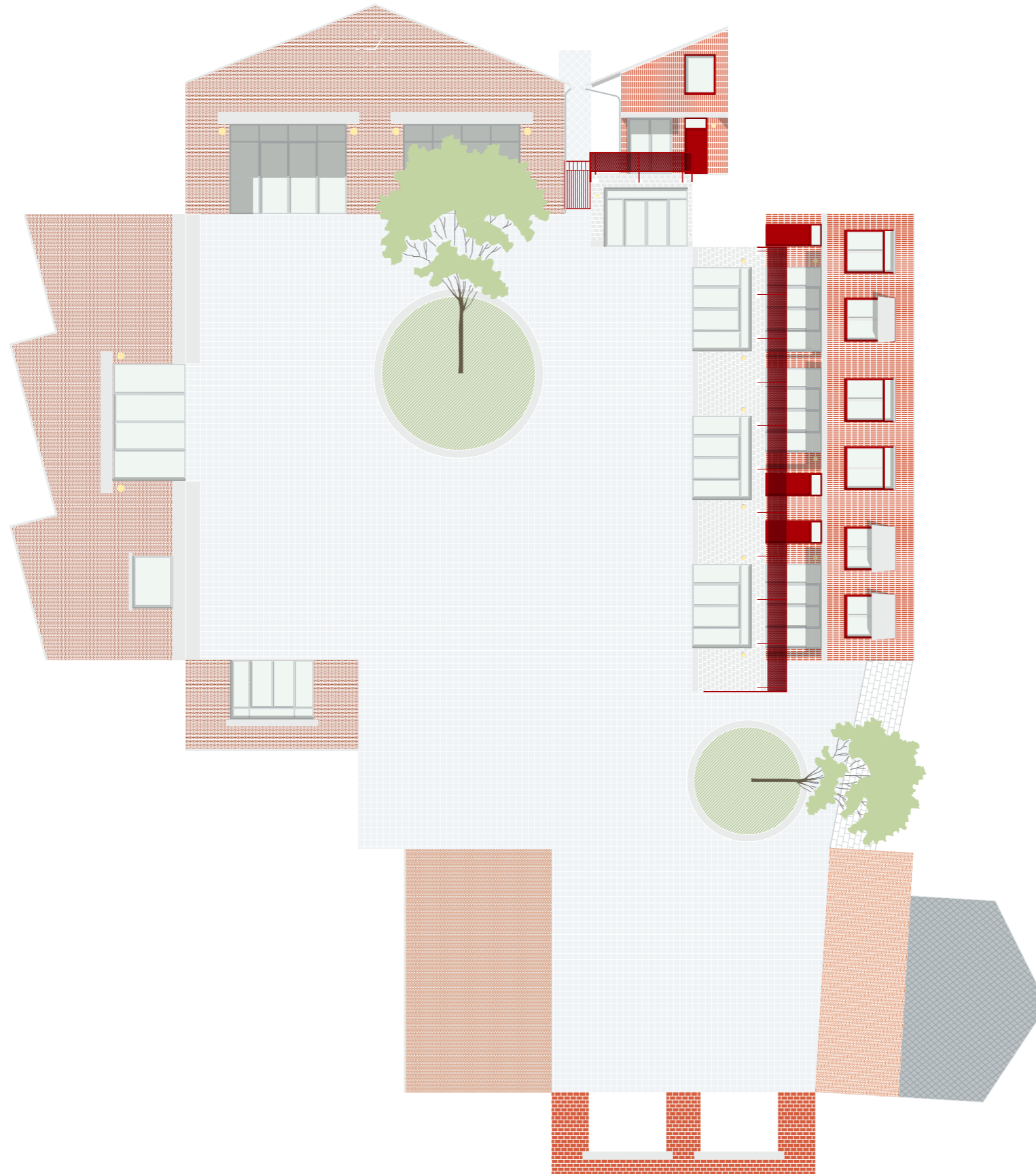

community house

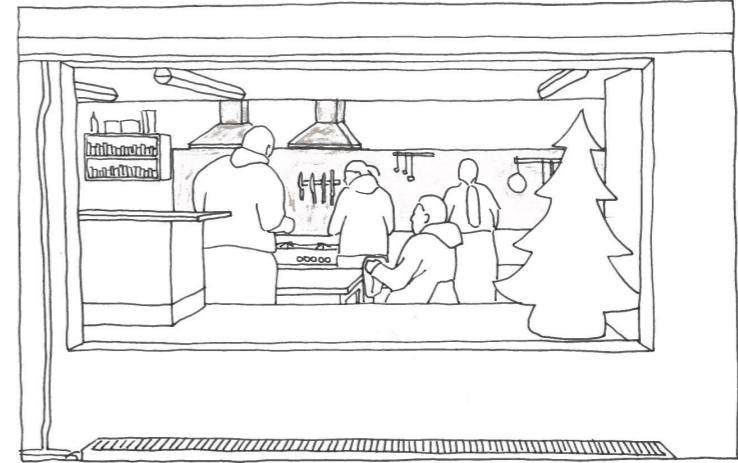
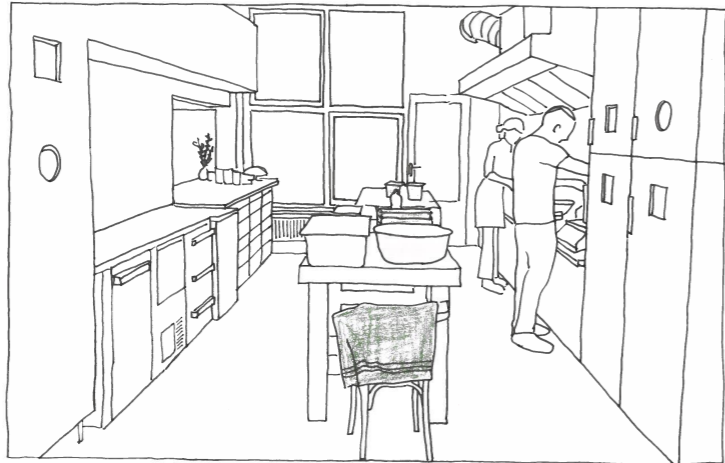

food brings people together

community house
ground floor

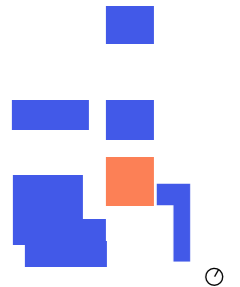
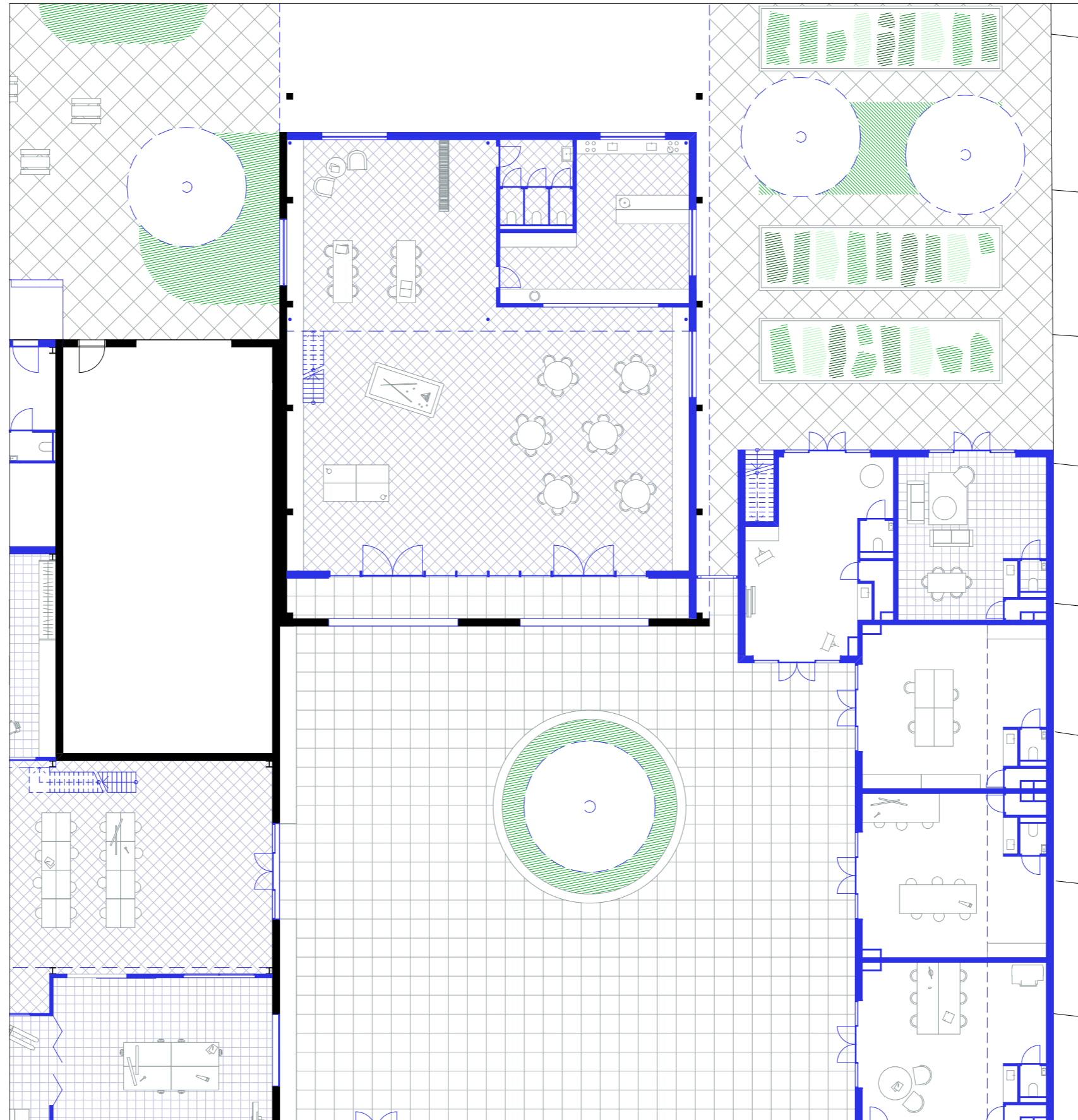

community house

existing 'wall'



community house
elevation

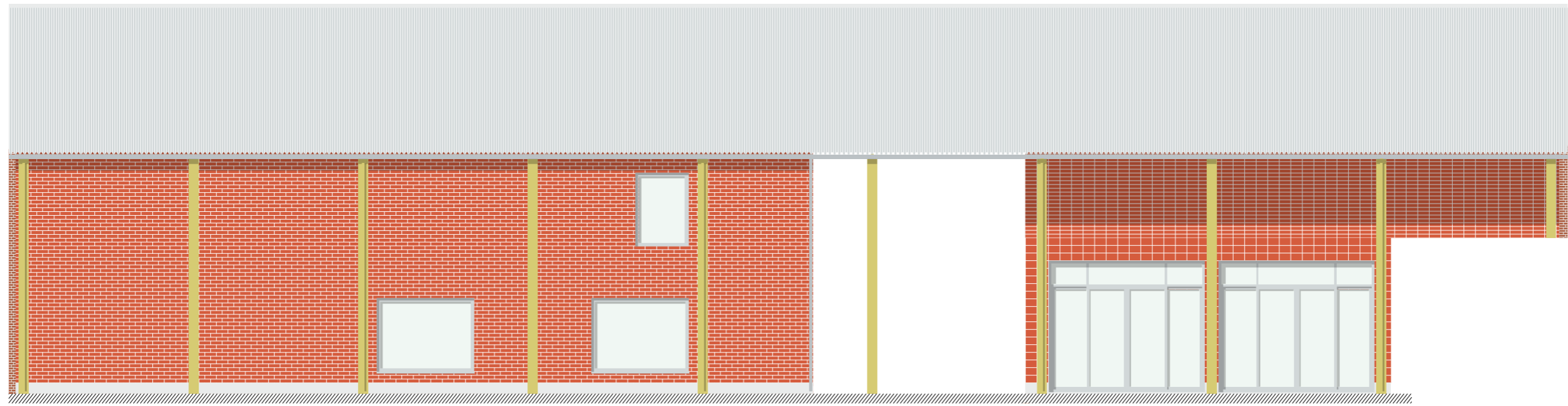
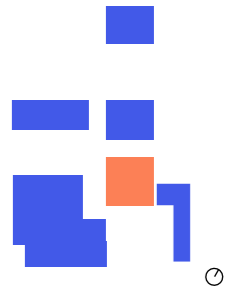

community house
section

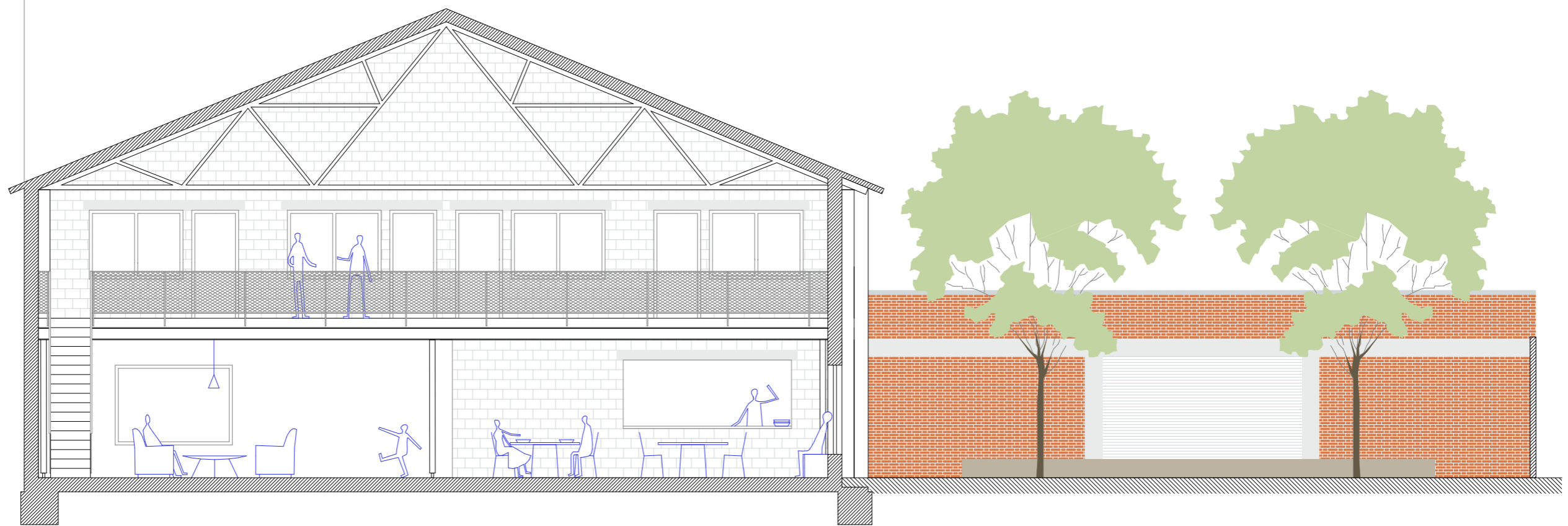
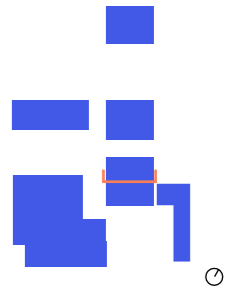

community house

fragment

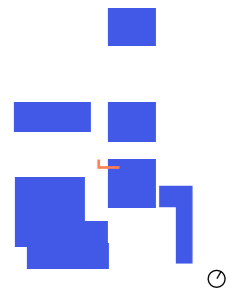
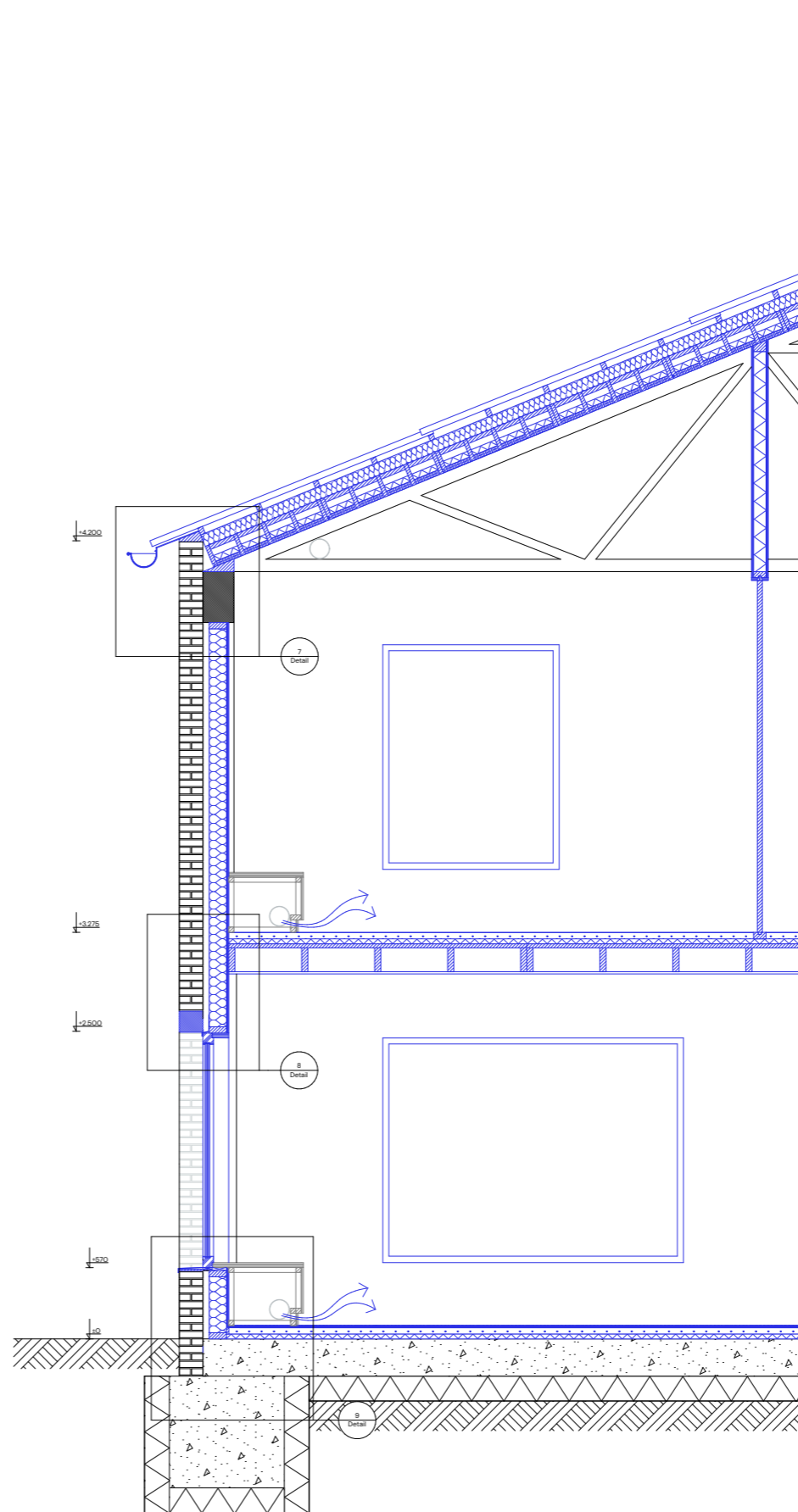
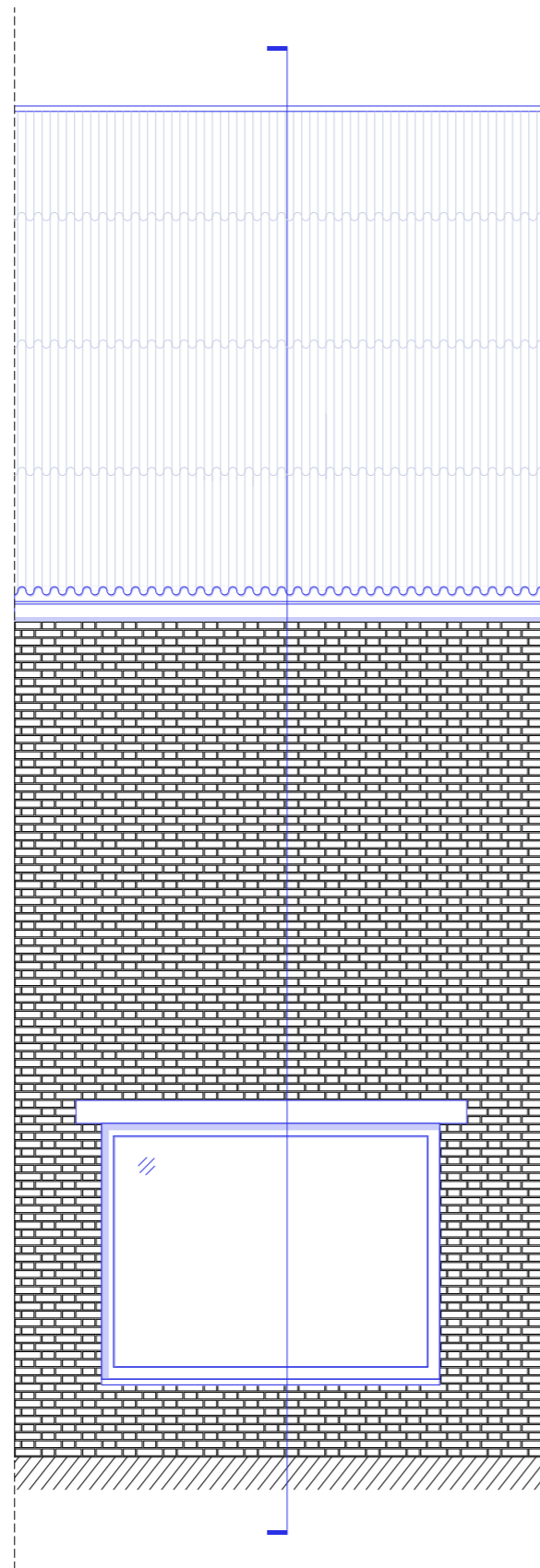

community house

detail floor

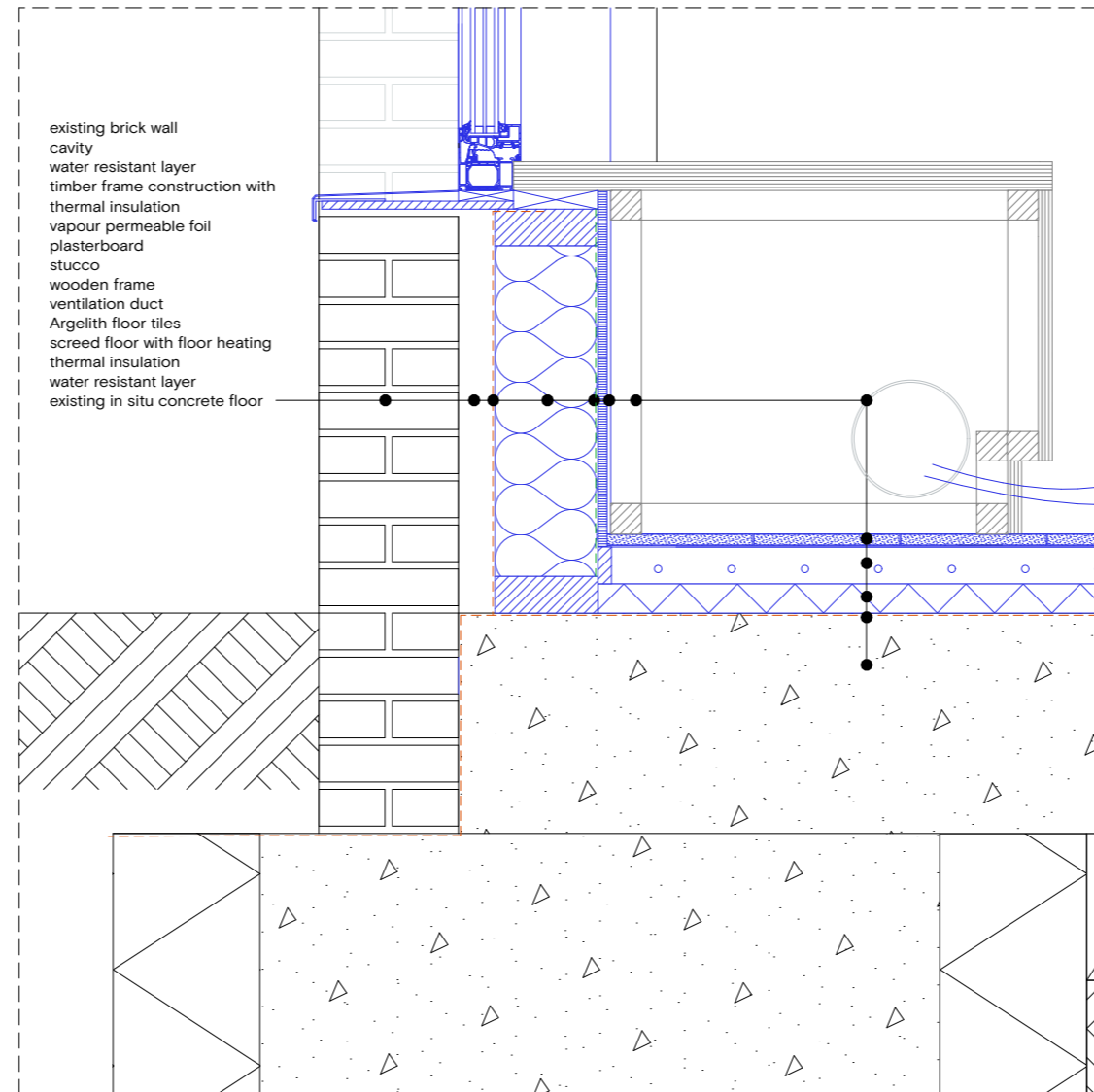
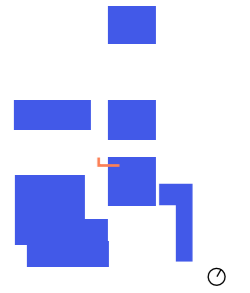

community house

detail window

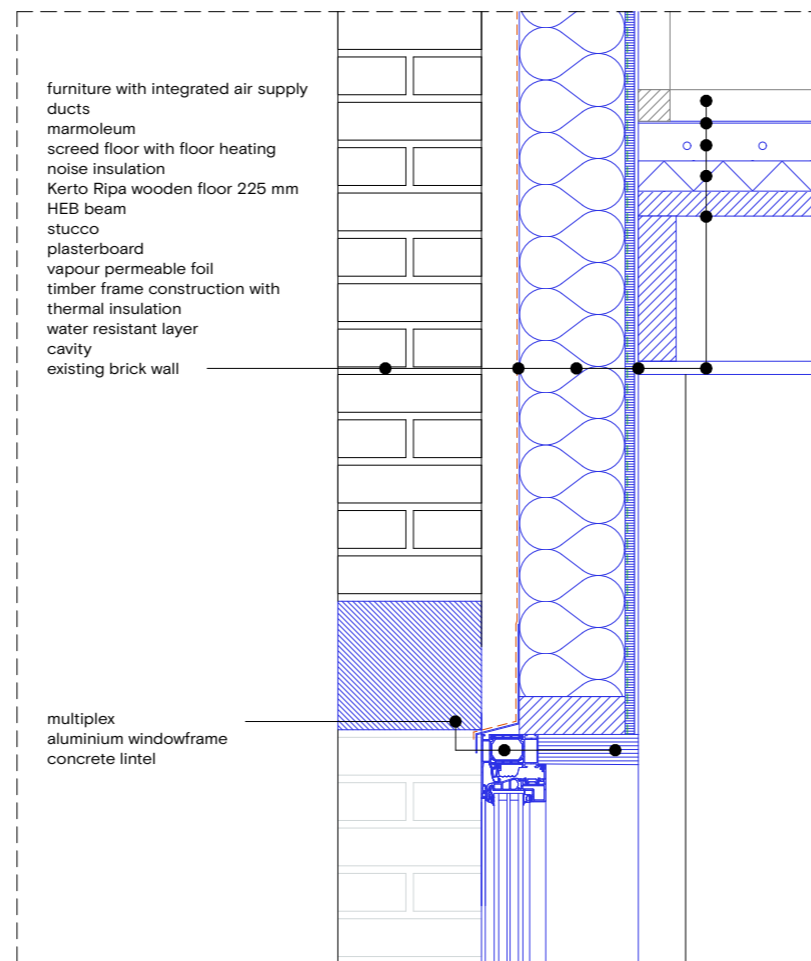
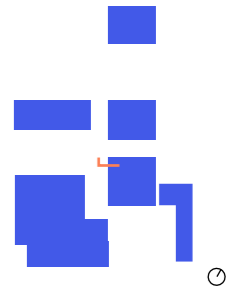

community house

detail roof

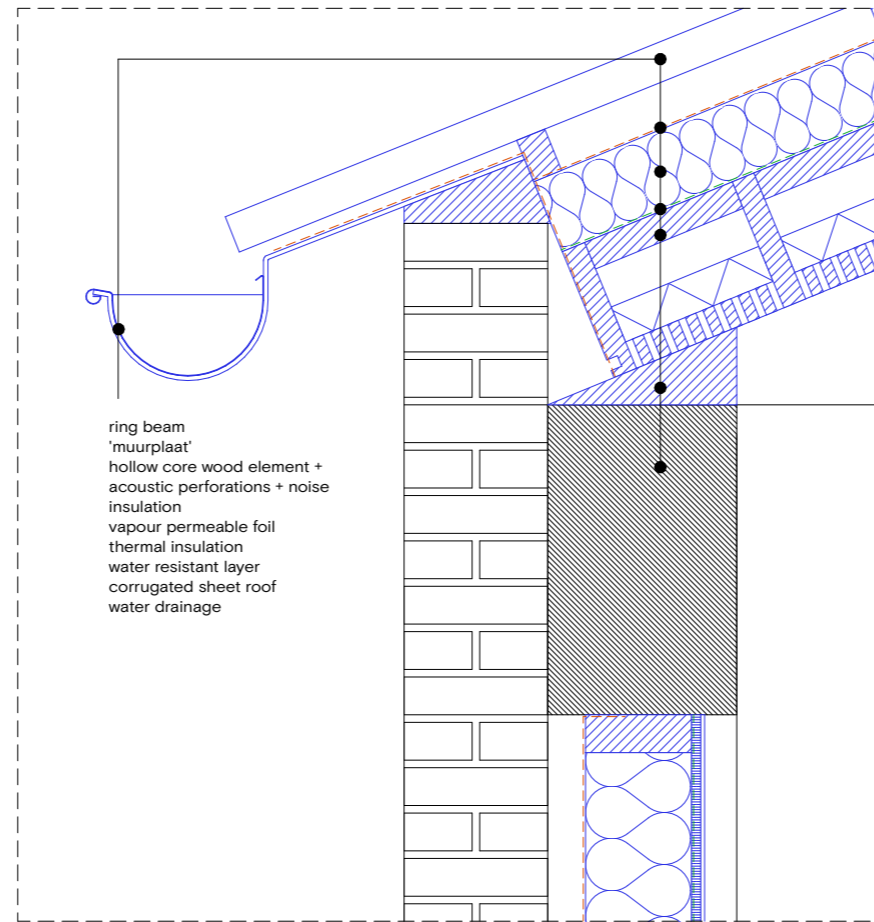
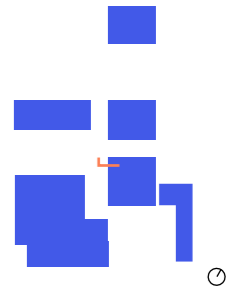

square
impression



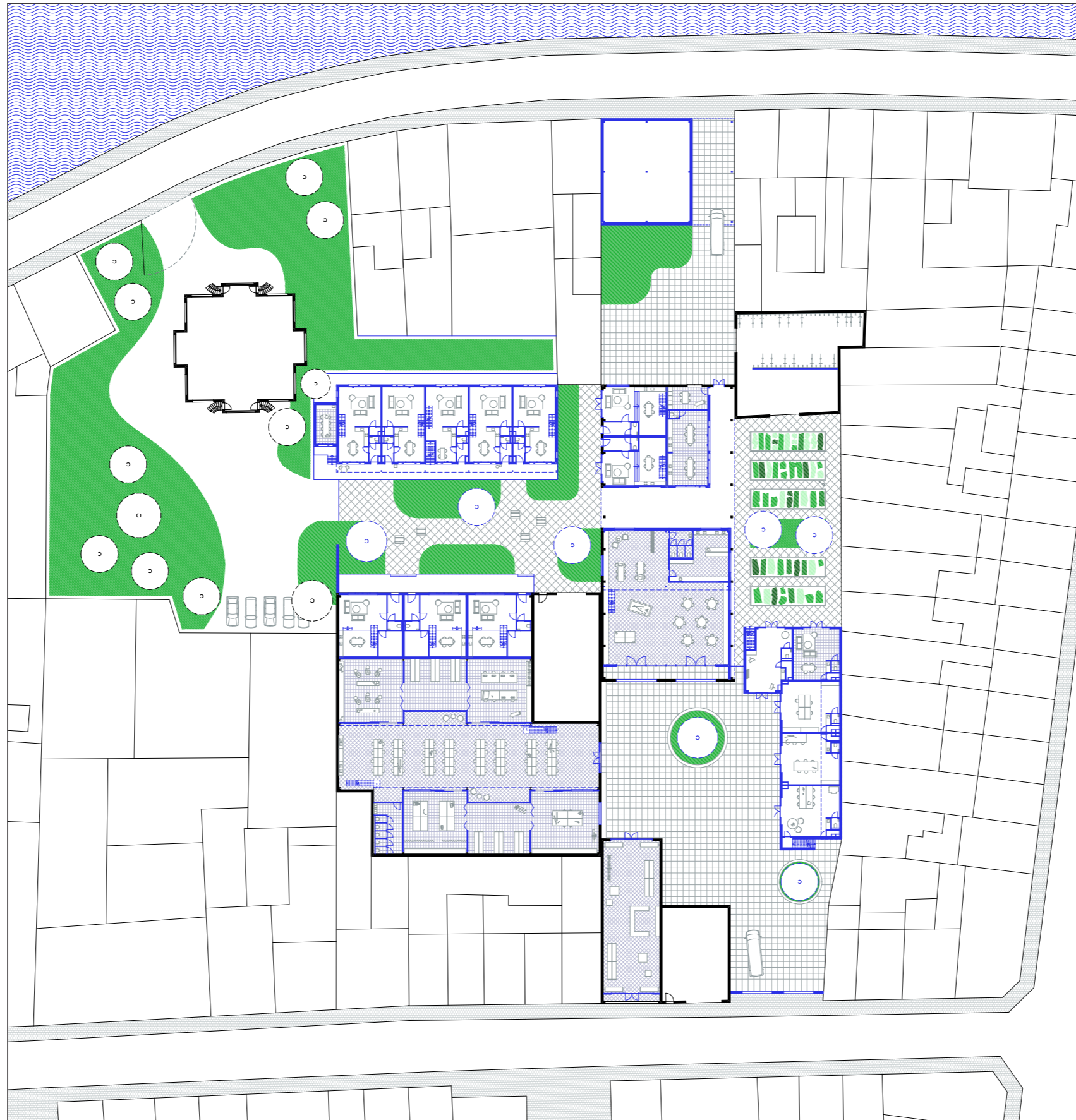

create appropriate work environments for home-based workers

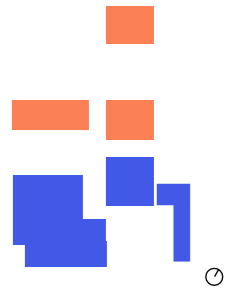
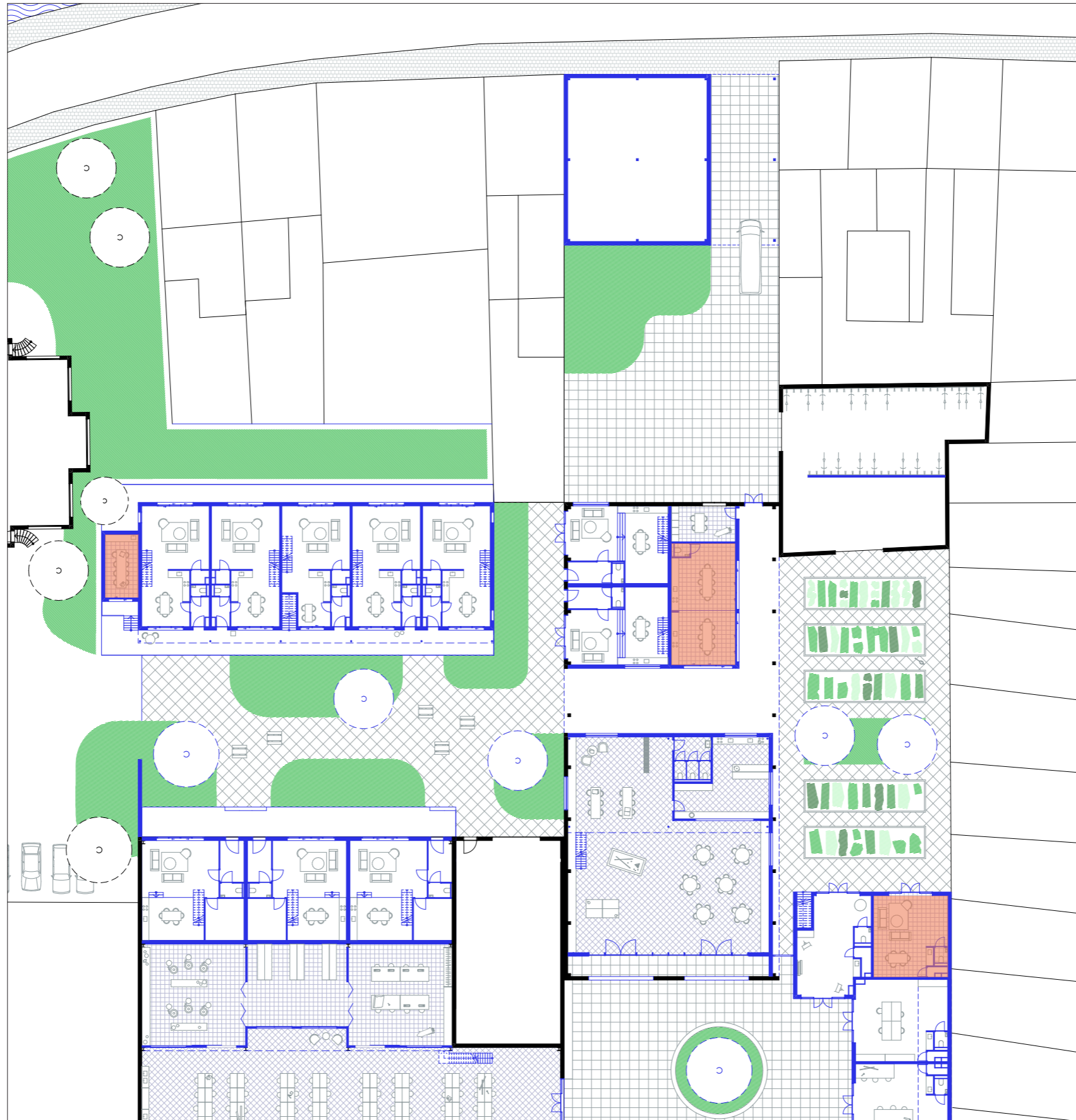

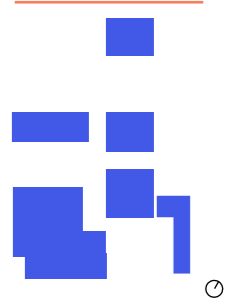

entrance bike parking



entrance park



entrance park



park

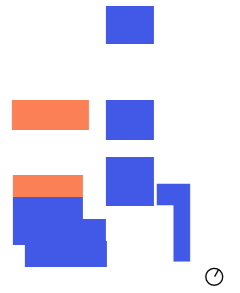
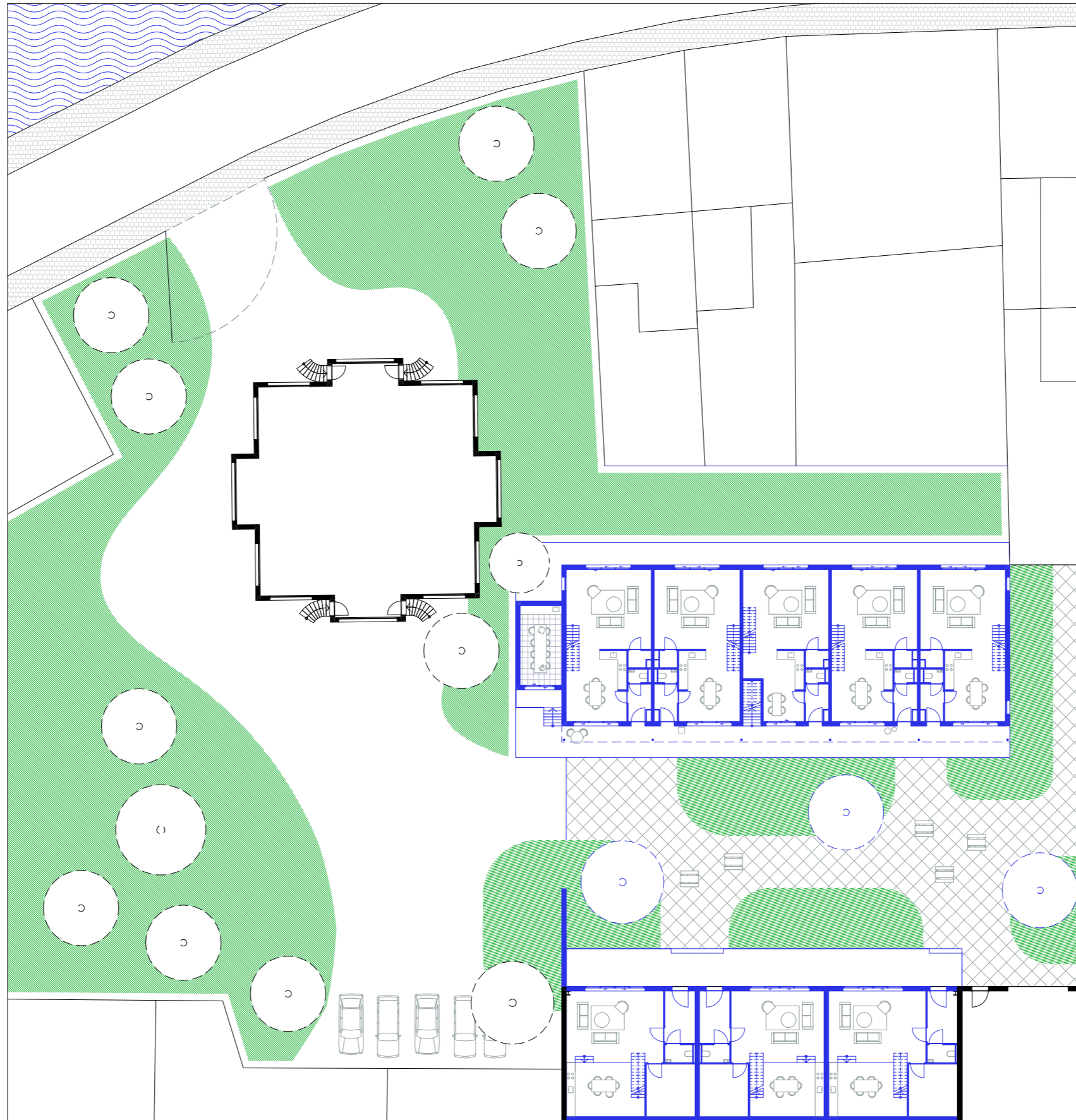

communal garden
impression



communal garden
section

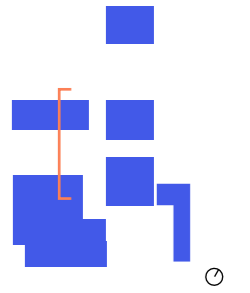

family dwellings
ground floor

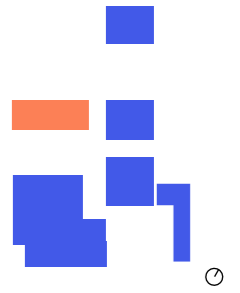
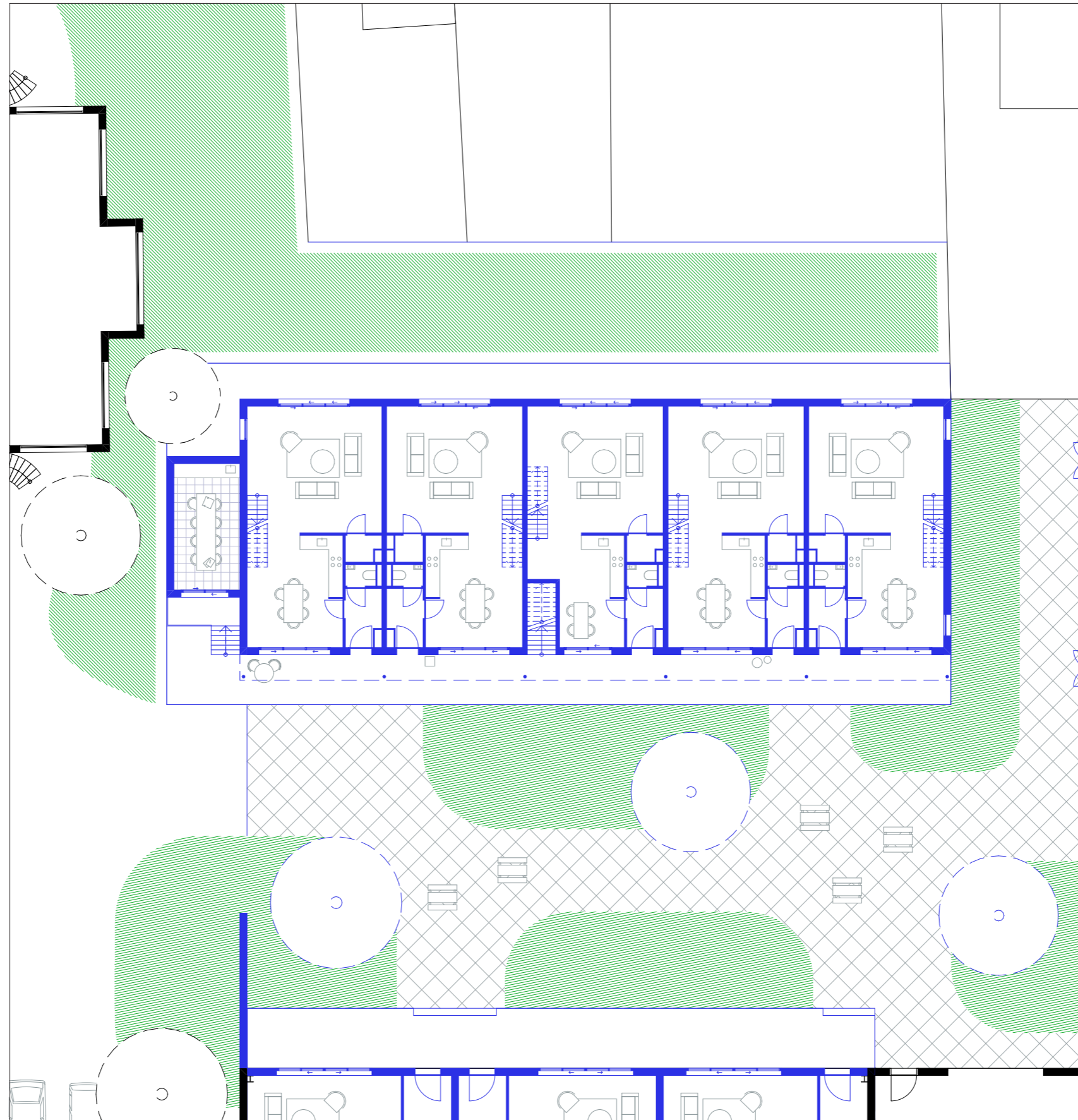

family dwellings
south facade

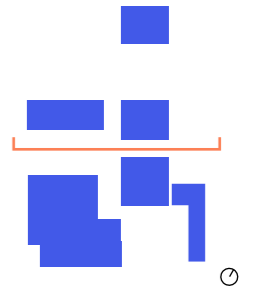

studios
second floor

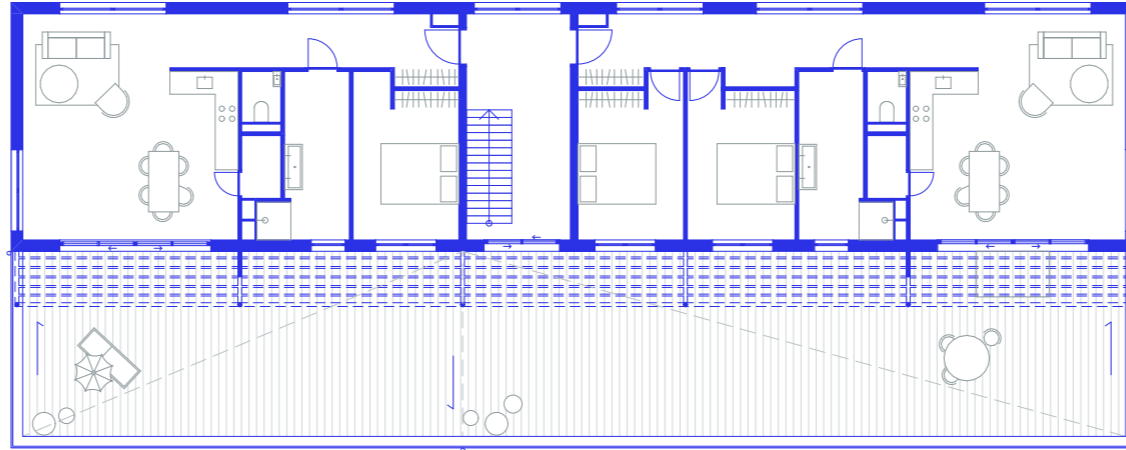
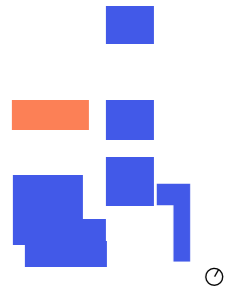

family dwellings and studio's
fragment

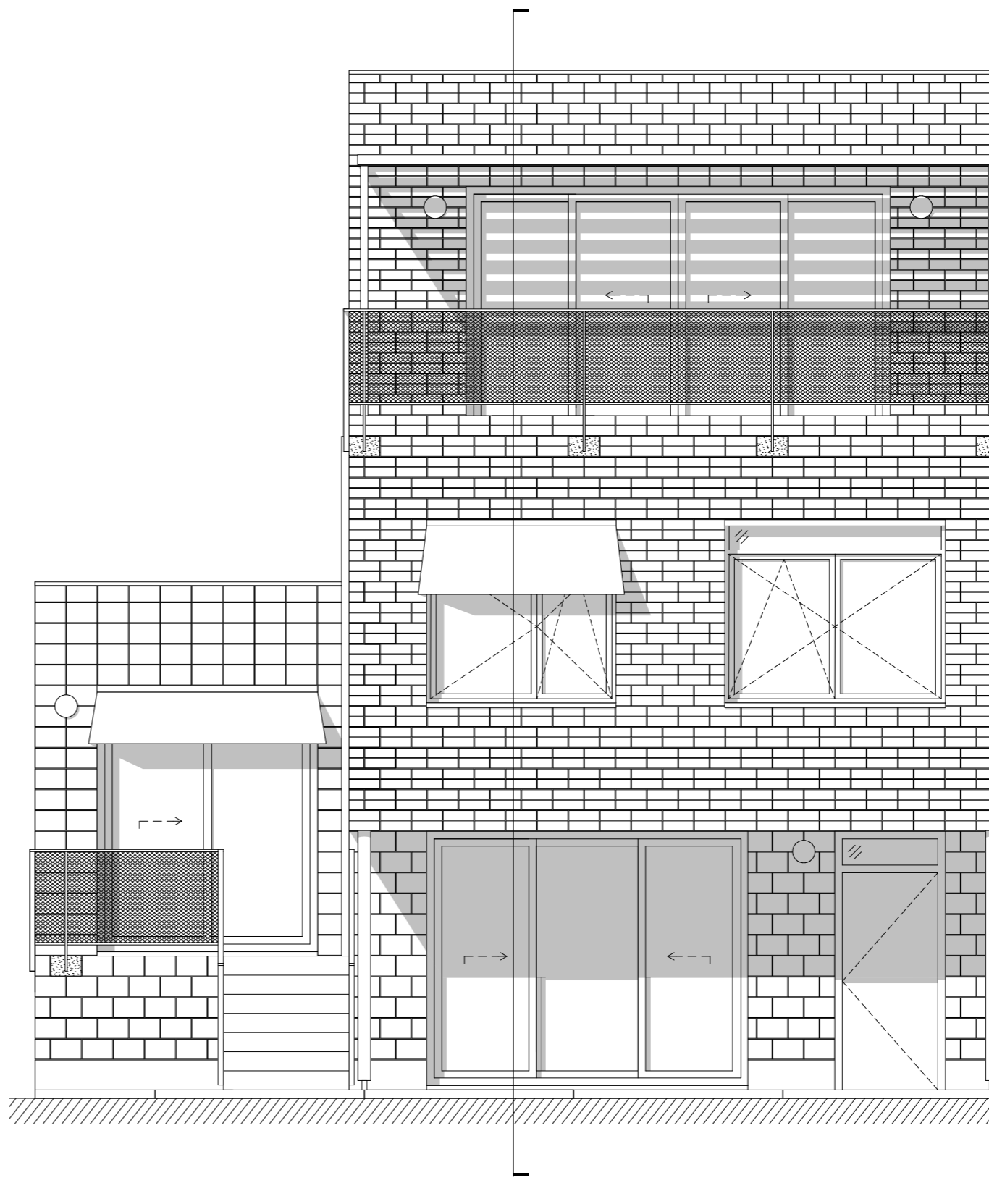
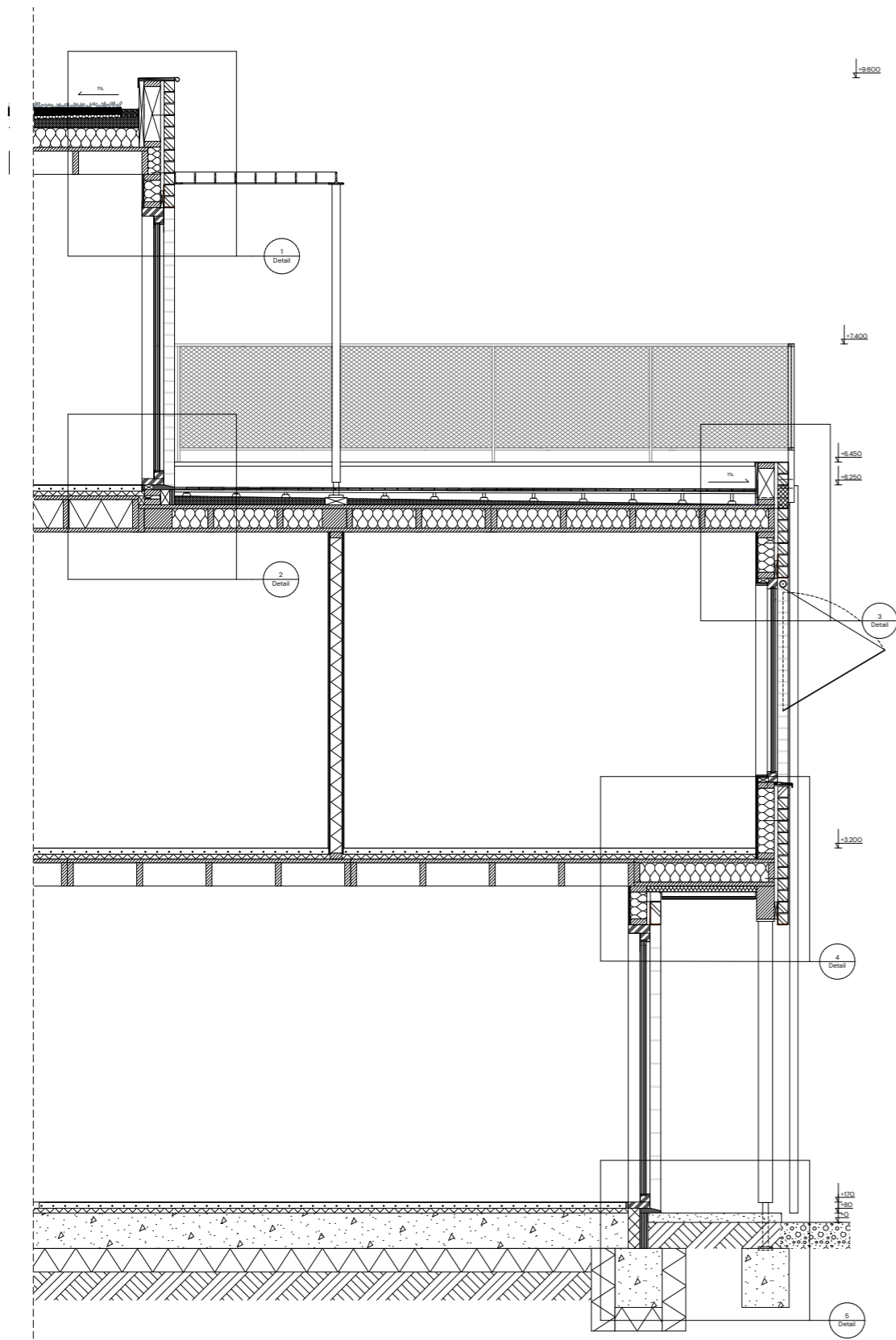
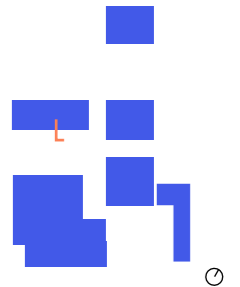

family dwellings and studio's

detail floor

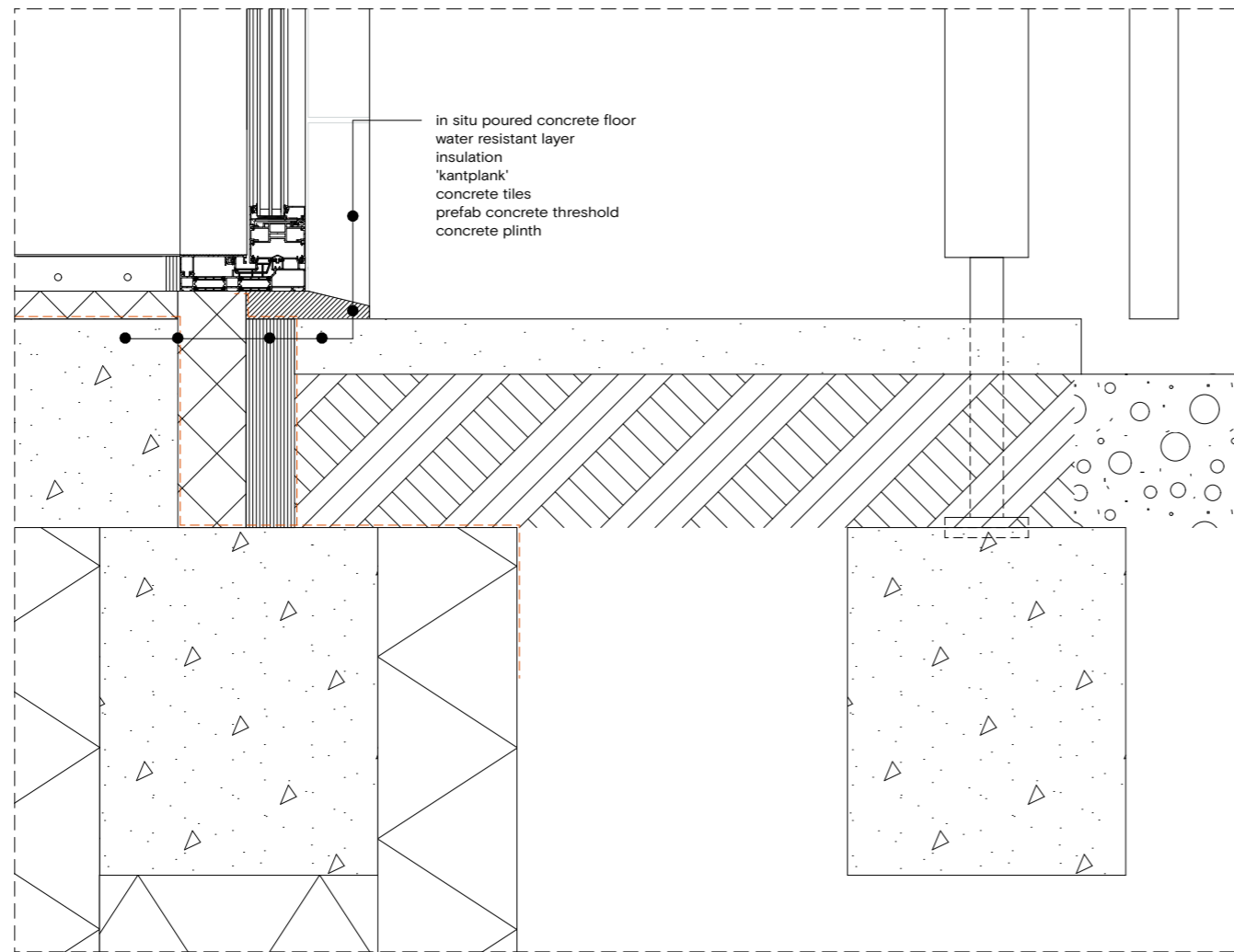
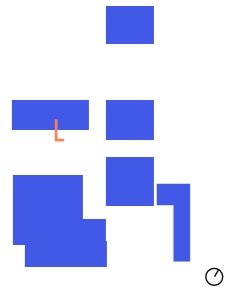

family dwellings and studio's

detail floor transition zone

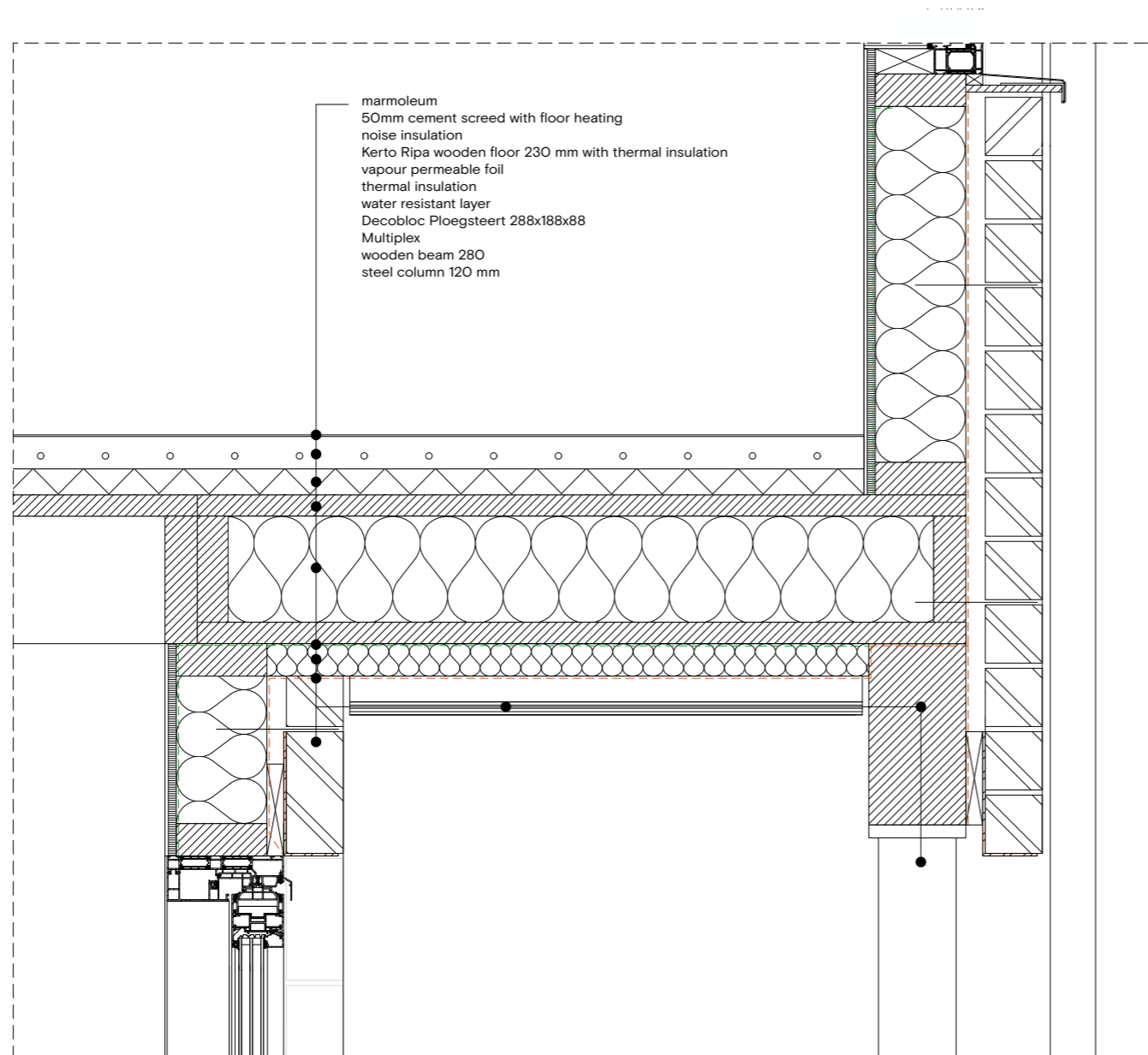
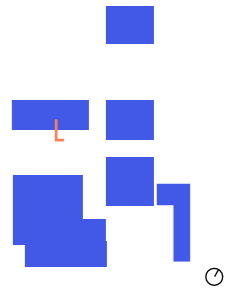

family dwellings and studio's
detail terrace

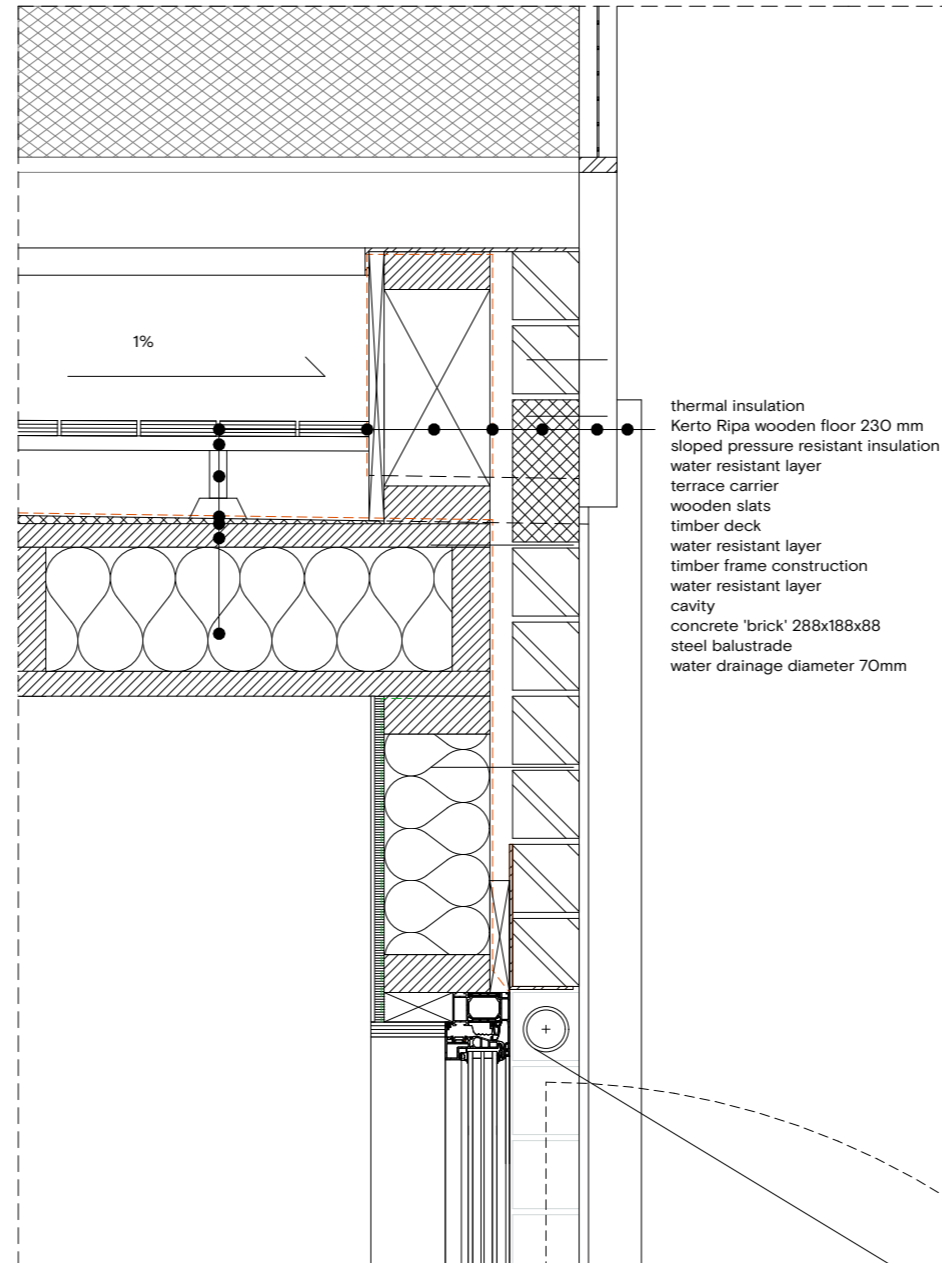
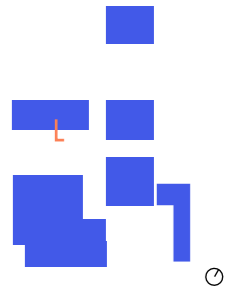

family dwellings and studio's
detail terrace

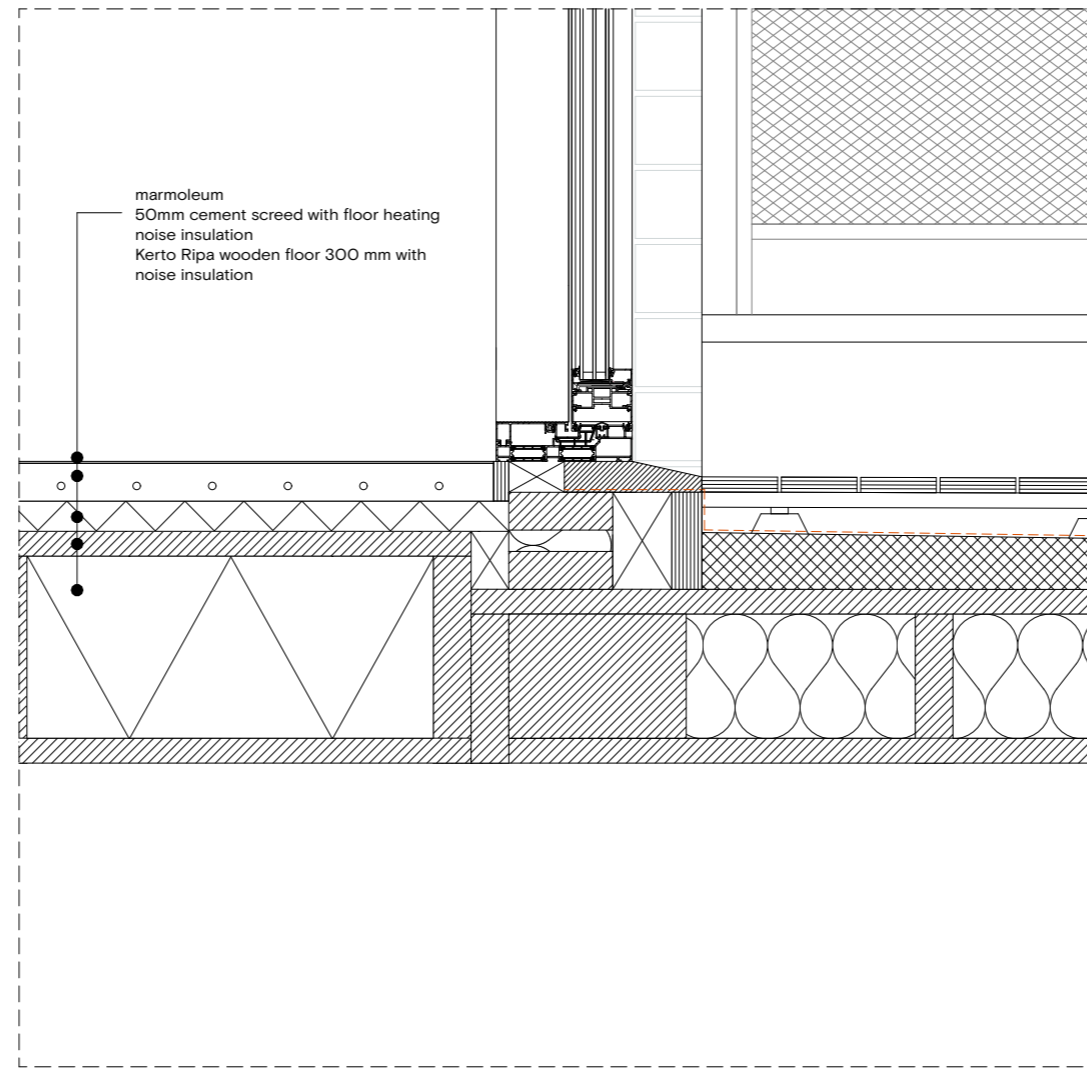
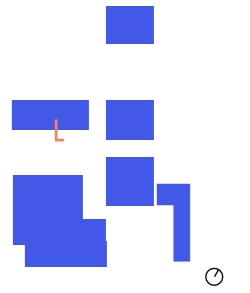

family dwellings and studio's
detail roof

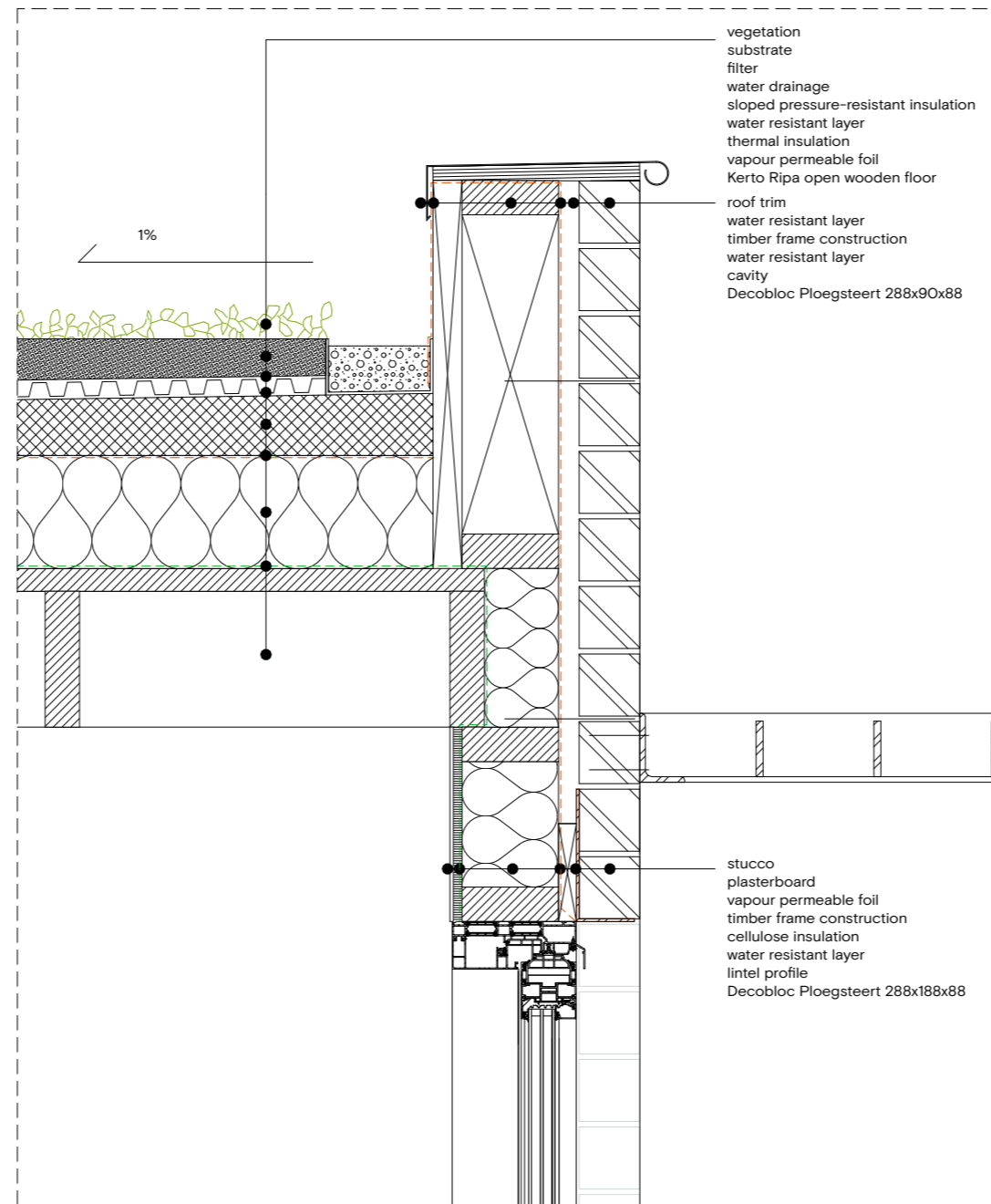
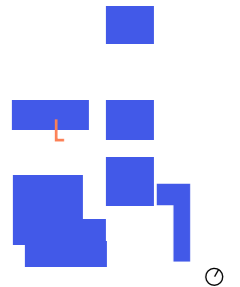

transformed sawtooth shed
section

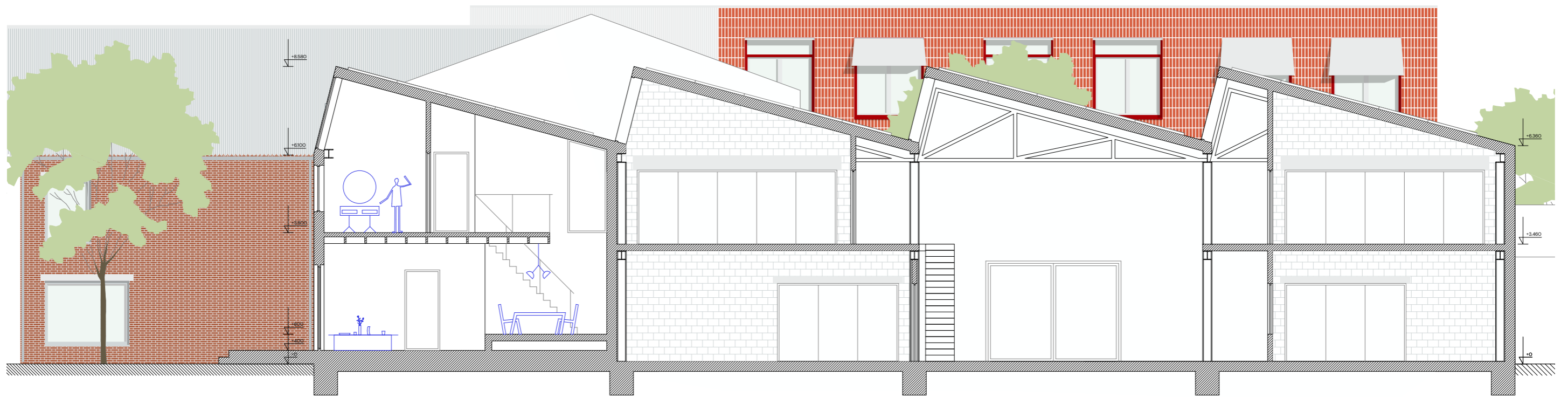
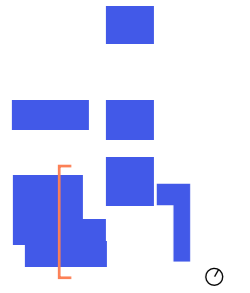

transformed dwellings
ground floor

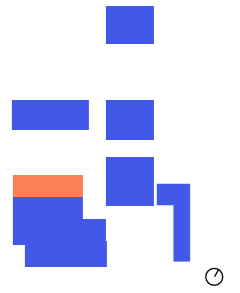
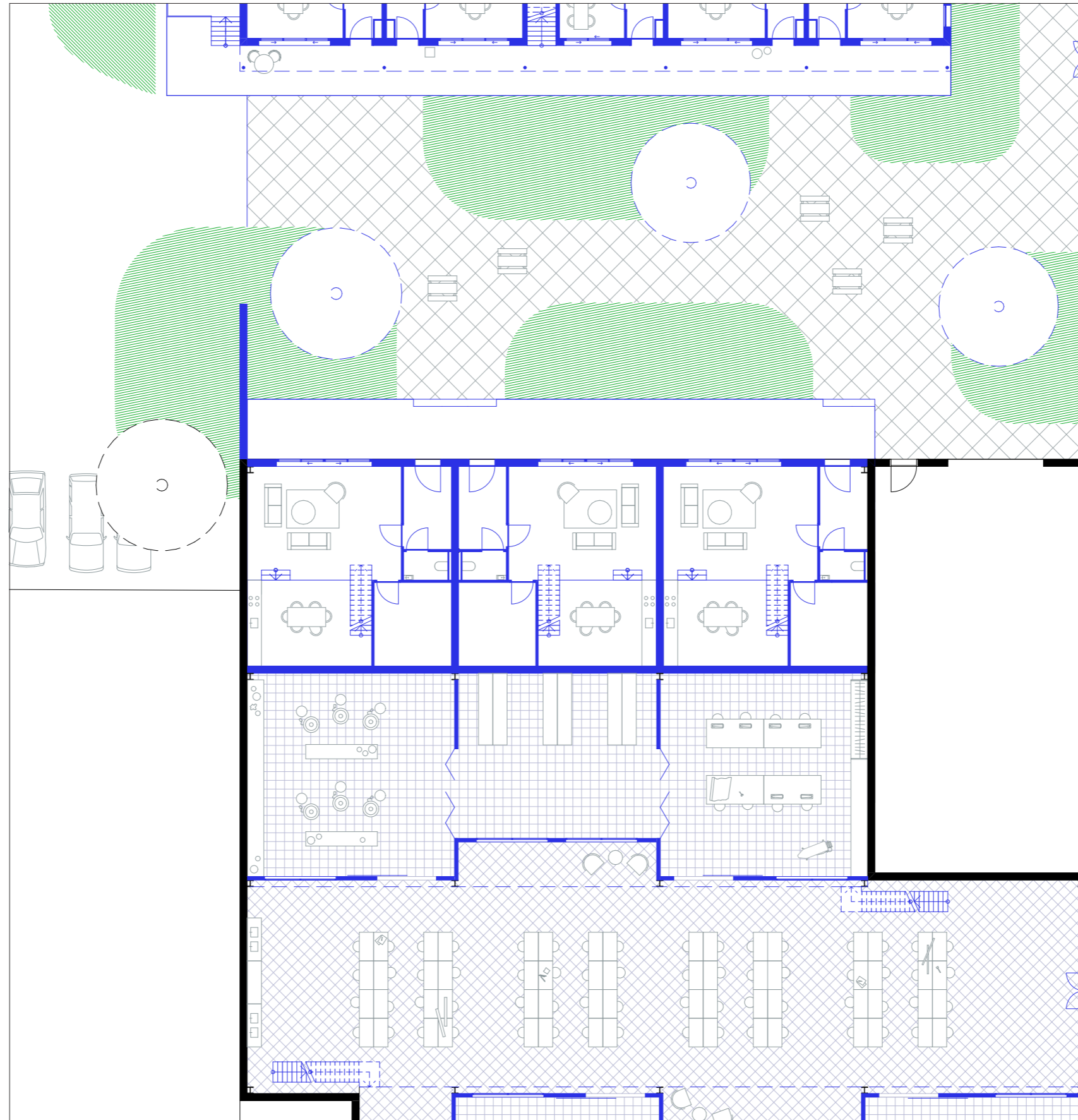

transformed dwellings
impression



transformed dwellings

first floor

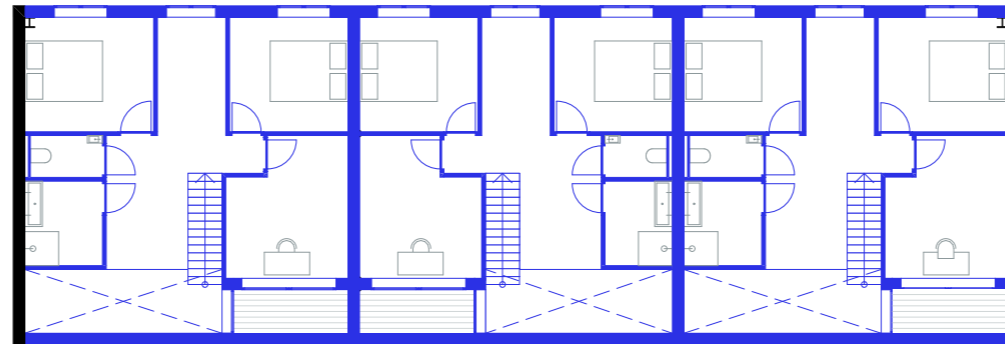
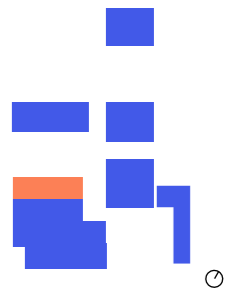

transformed warehouse



transformed warehouse



transformed dwellings
ground floor

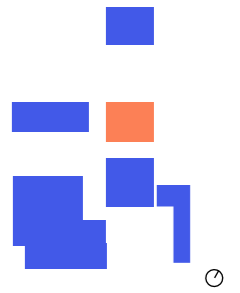
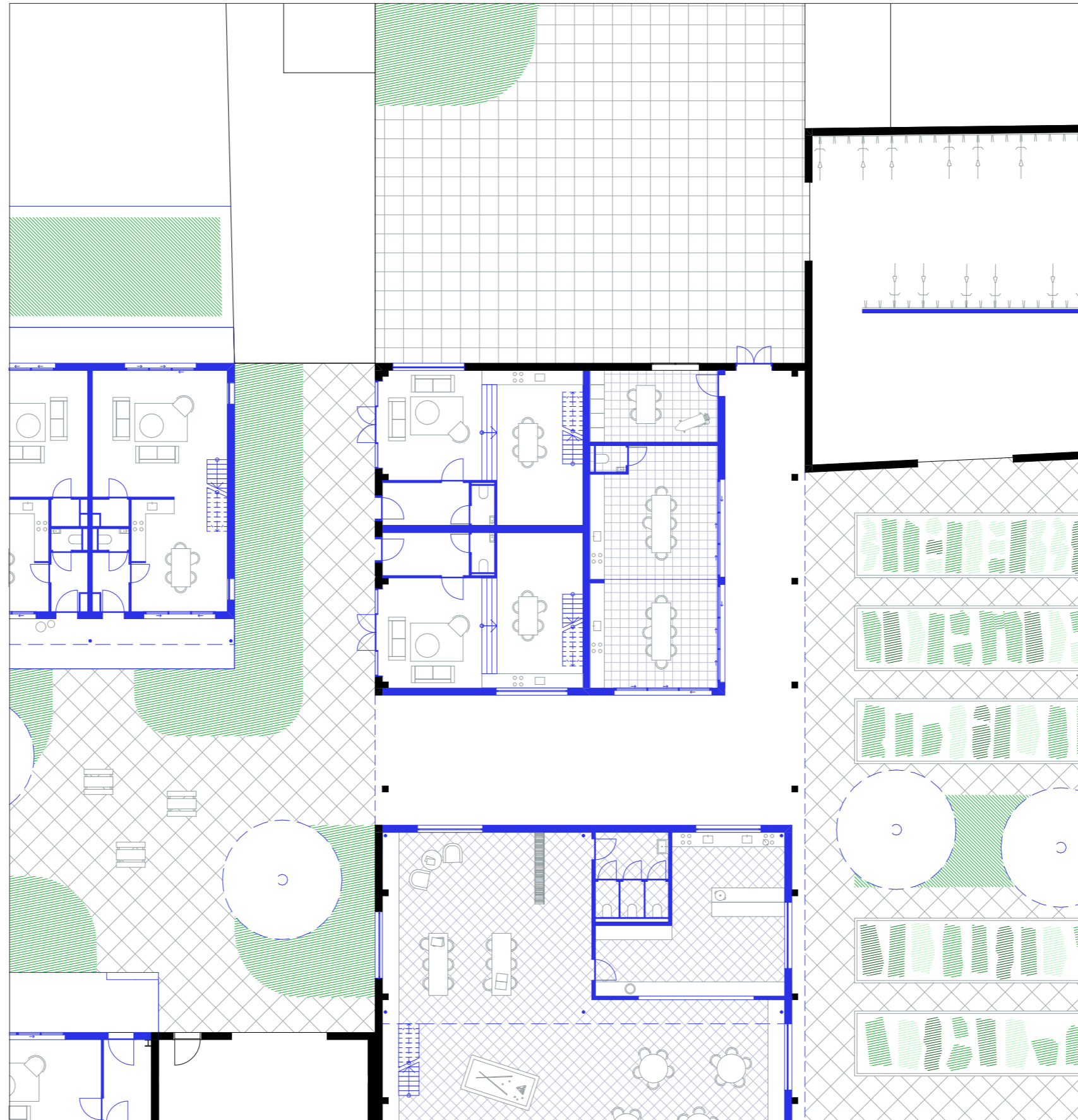

communal facilities

impression



transformed dwellings

second floor

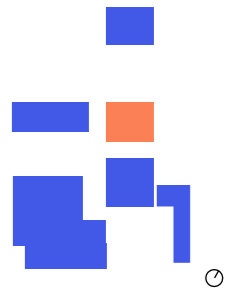

vegetable garden

impression





collection of urban interiors surrounded by facades

how to design multiple facades that fit into the neighbourhood, yet have their own identity?

street facades



Facade Quai du Roi Albert



Facade Rue Raymond Geenen

street facades



street facades
materials

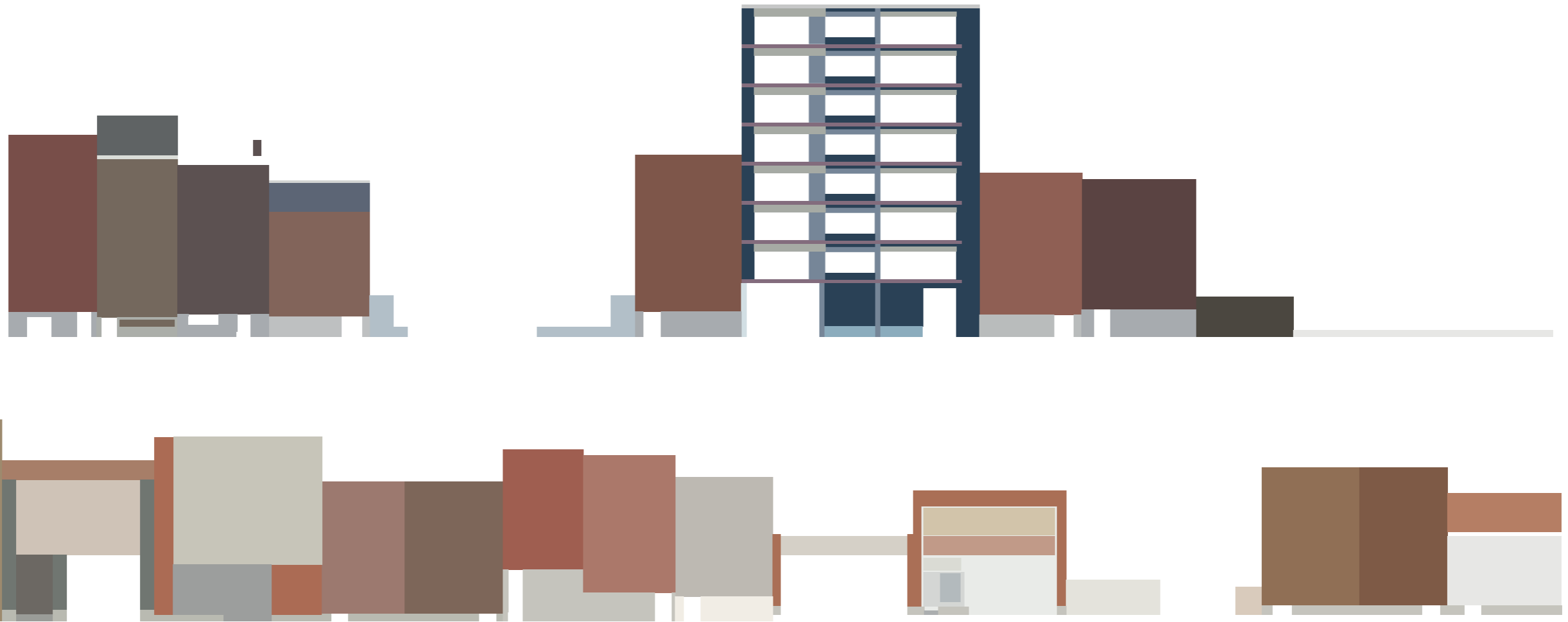

blue stone plinth

full brick / combination of materials

one exception

street facades

windows and doors

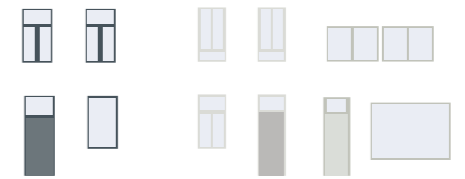
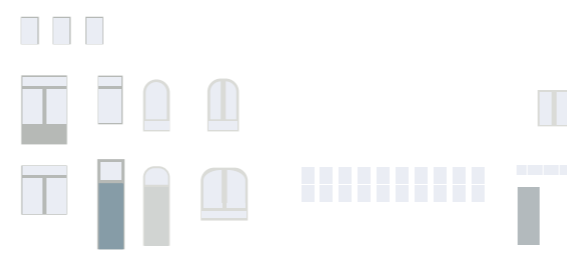
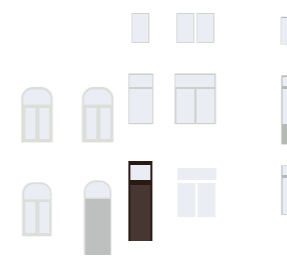
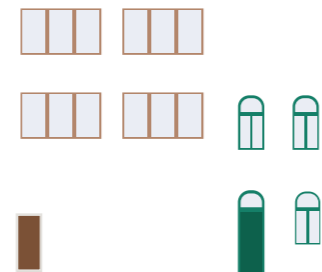
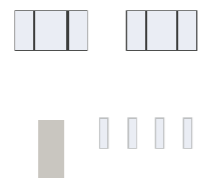
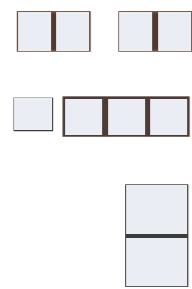
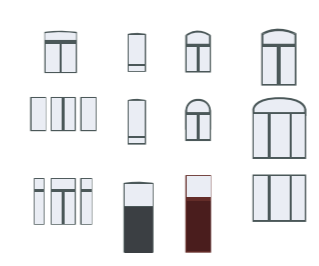
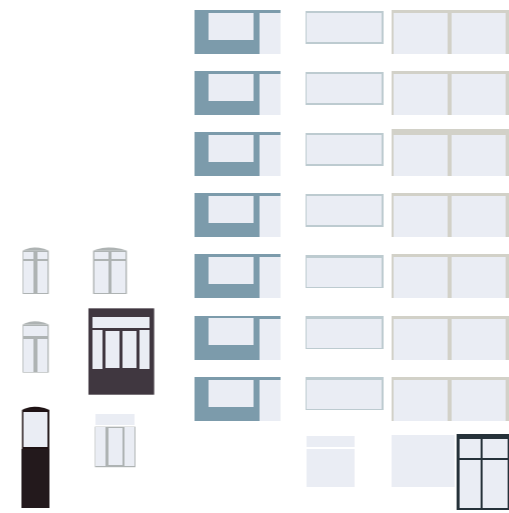

double windows

triple windows

with and without transoms

elevated doors

street facades
ornamentation

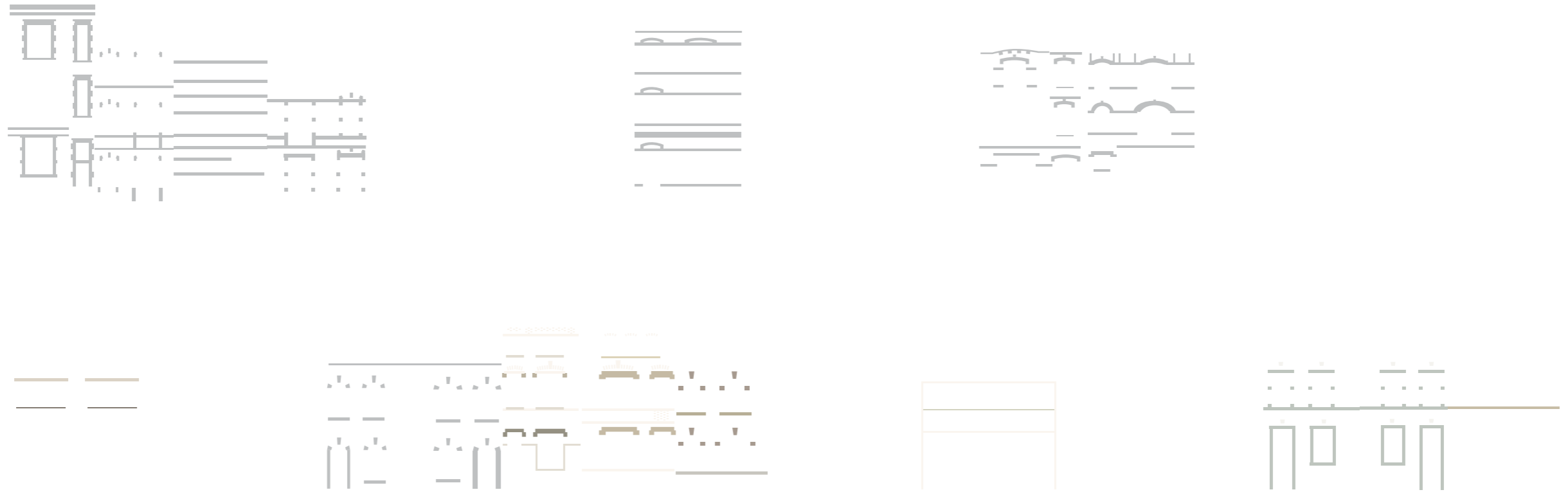

horizontal bluestone ornaments / less or no ornamentation

details of Bressoux

brick bonds

Materials Bressoux

- bricks: different bonds / colours
- glazed bricks
- limestone ornaments



details of the block
plinth



details of the block

windows and grey brick



facade concept

Various elements from the block, streets and the neighbourhood are **reinterpreted** and incorporated into the design. However, this project is different from the typical typologies found in Bressoux and street facades are different than **courtyard facades**. Therefore the facades have a more outspoken colour and larger openings. With shared facilities, the project fosters a sense of community, emphasized by the presence of **recurring elements** that bring unity to the overall design.

testing

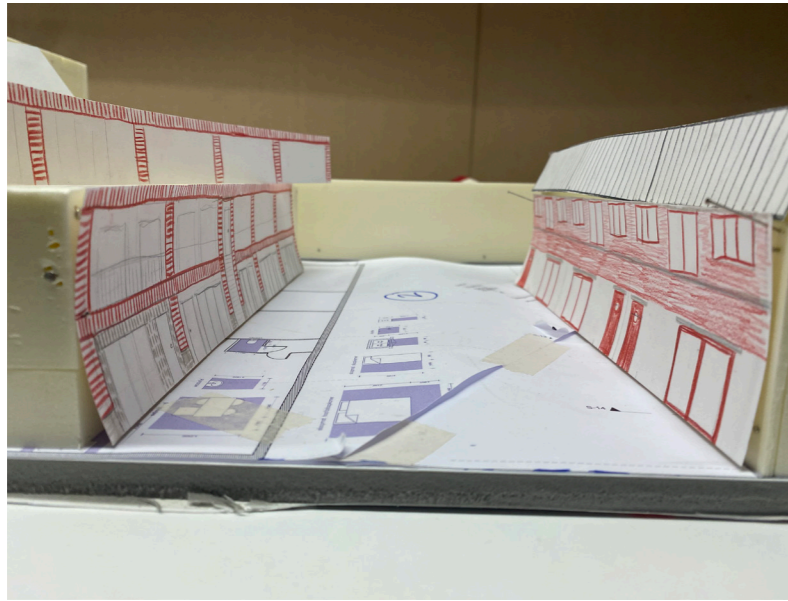

finding the balance between existing / new, colours, materials

details

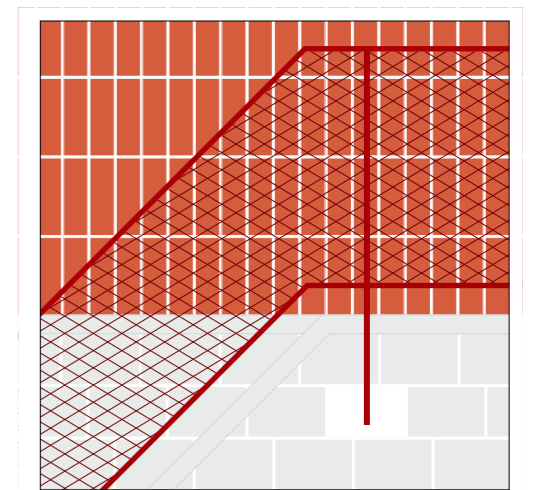
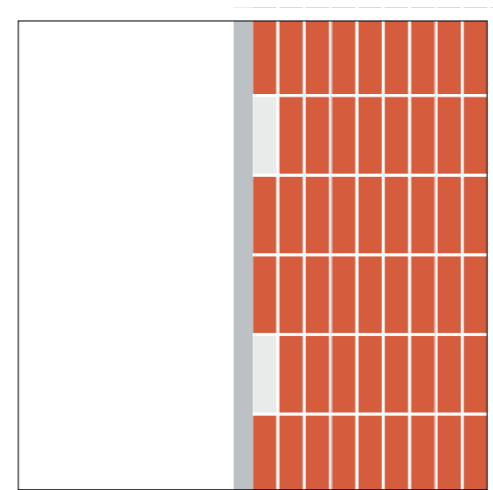
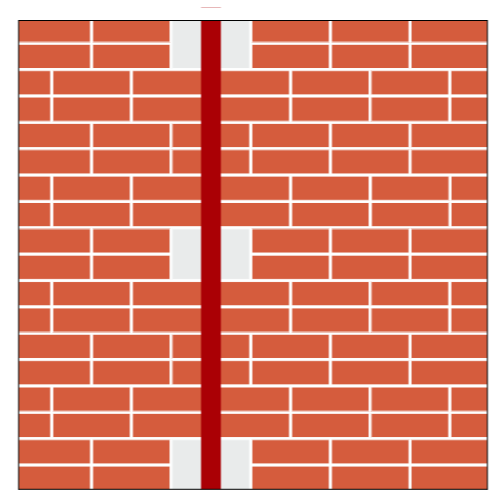
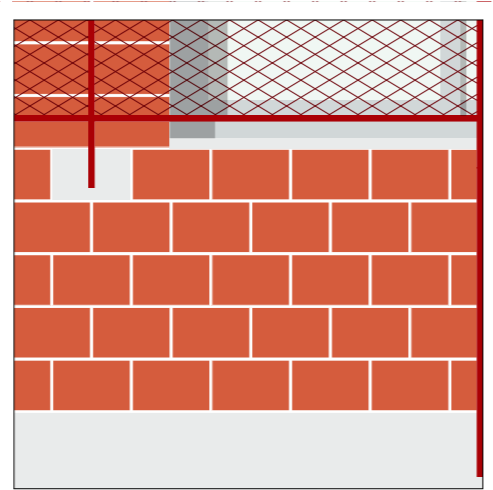
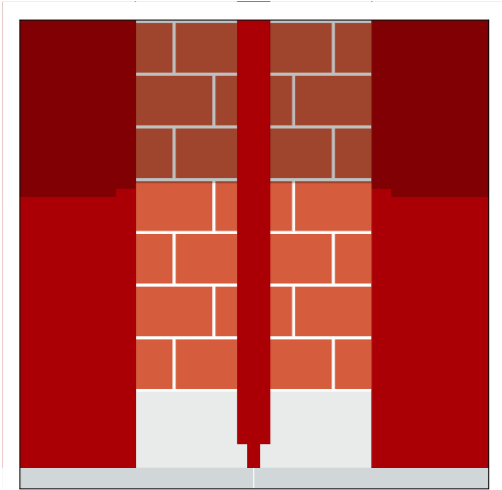

steel elements, connections different stone, celebrating details

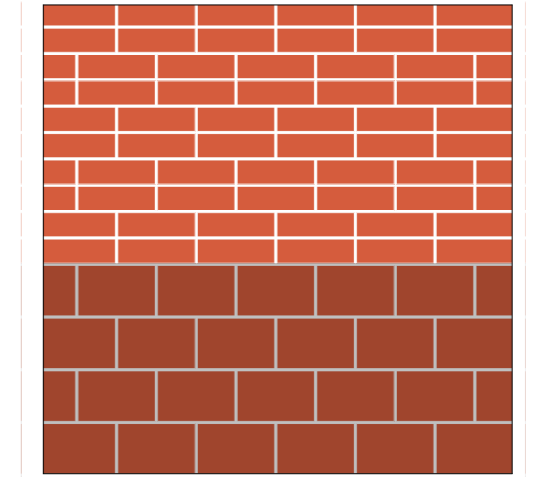
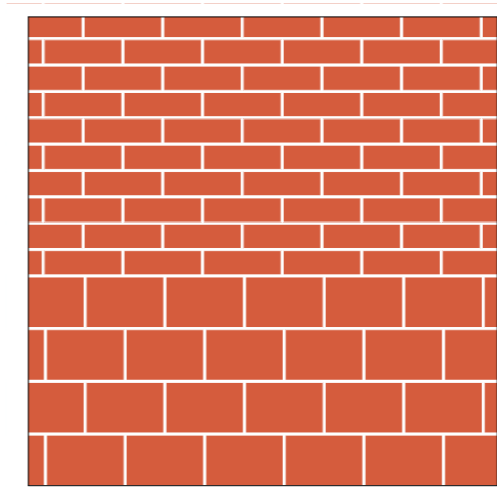
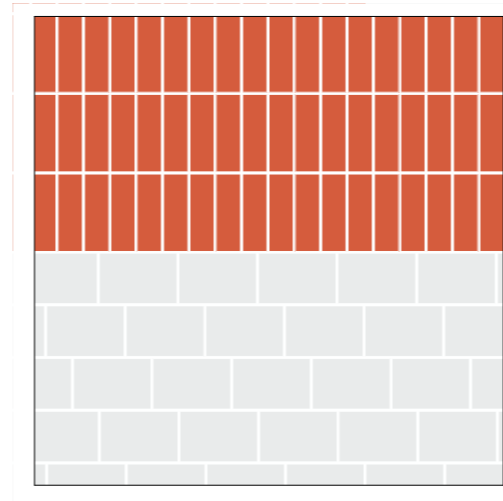
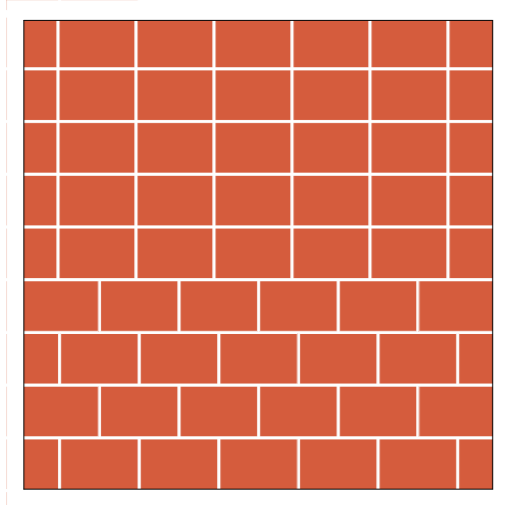

brick bonds, plinth, collective / work

details

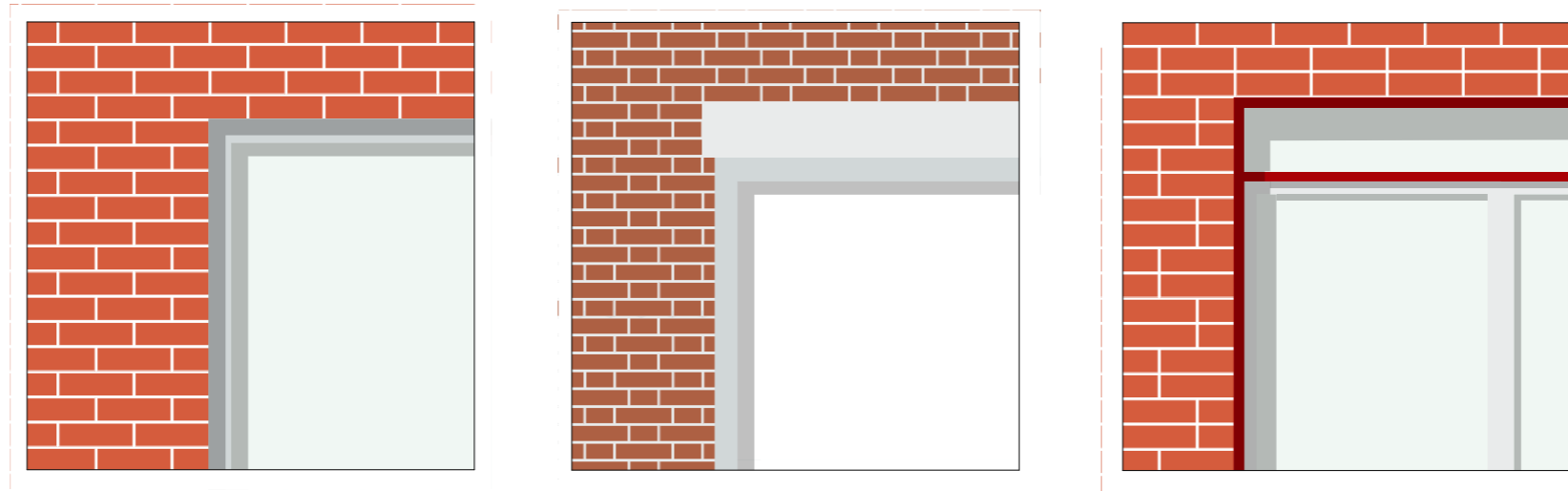

doors, windows in existing walls, new windows

details

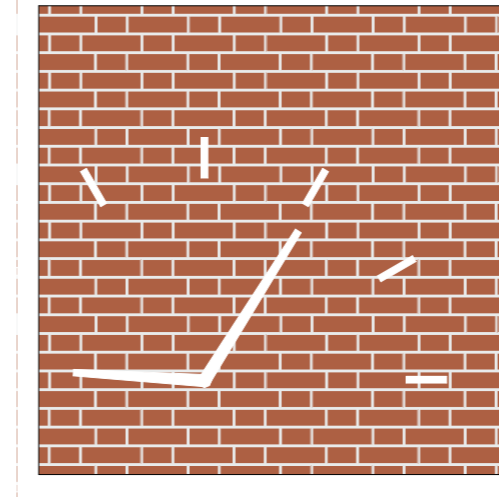
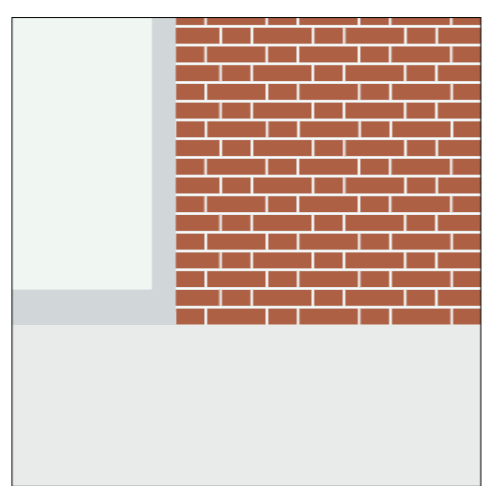

public

details

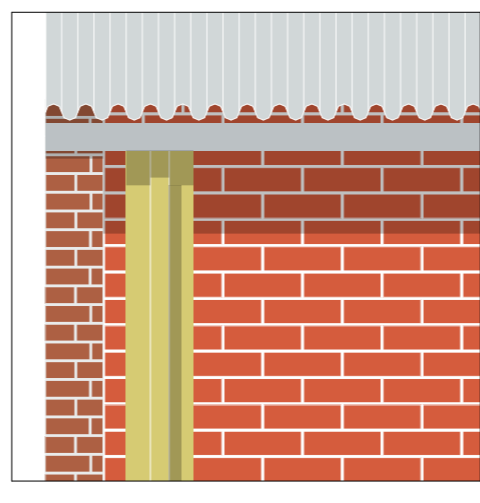

existing construction

details

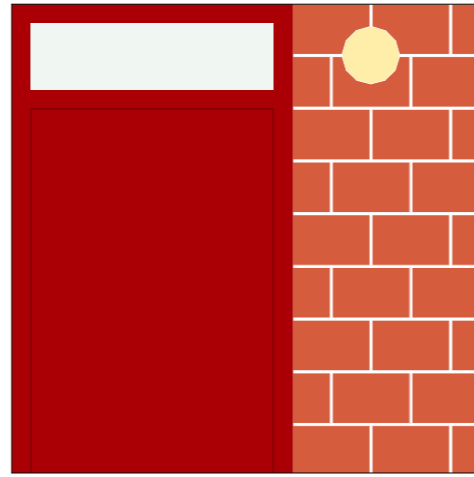

common

INTERWOVEN

rethinking work-live relations in a post-industrial neighbourhood

INTERWOVEN

rethinking work-live relations in a post-industrial neighbourhood

existing - new

buildings - urban interiors

different communities

THANKYOU!

Femke Vink

Graduation presentation

Urban Architecture studio

30 06 2023

THANKYOU!

Mama

Romeny Koreman

Florian Bart

Mats van Dijk

Dave van Leeuwen

Femke Vink

Graduation presentation

Urban Architecture studio

30 06 2023