

MIGRATION OF ATMOSPHERE



Prologue

KAWS



'Companion' and KAWS(Brian Donnelly)



KAWS X Several Characters



KAWS? or Simpsons?



Prologue

KAWS X ROTTERDAM



Introduction

Research

Design Brief

Concept

Implementation

Conclusion

INDEX



Introduction

Research

Design Brief

Concept

Implementation

Conclusion

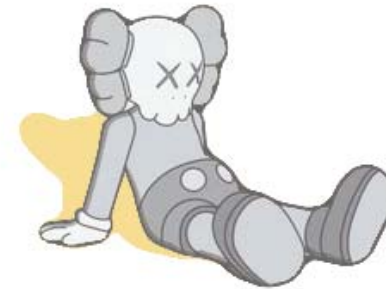

MIGRATION IDEA



MIGRATION IDEA

Migration

involves the movement of people from one place to another with intentions of settling, permanently or temporarily, at a new location.



MIGRATION IDEA

Migration

involves the movement of people from one place to another with intentions of settling, permanently or temporarily, at a new location.



METAPHOR

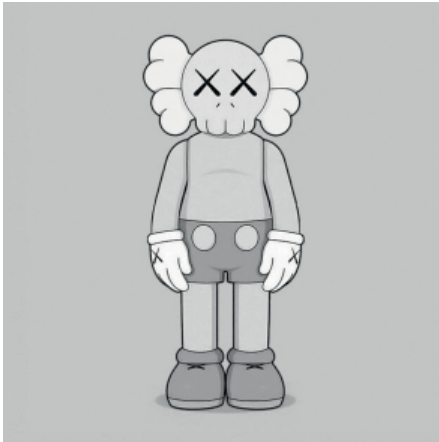

'Companion(1999)' by KAWS



METAPHOR

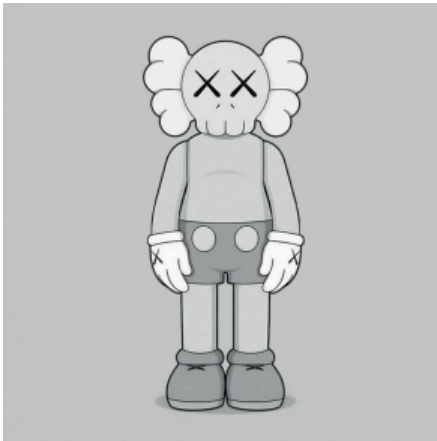

'Companion(1999)' by KAWS



'Companion(1999)' in 'The Simpsons(1989)'



METAPHOR

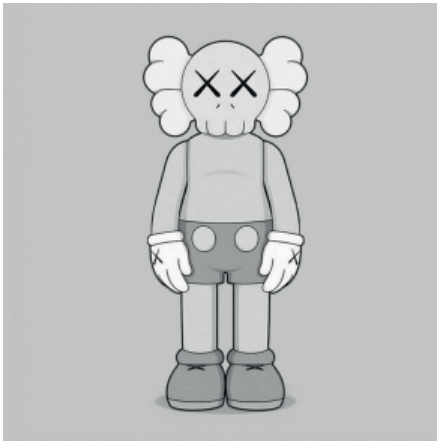

'Companion(1999)' by KAWS



'Companion(1999)' in 'The Simpsons(1989)'



'The Simpsons(2004)'



Introduction

Research

Design Brief

Concept

Implementation

Conclusion

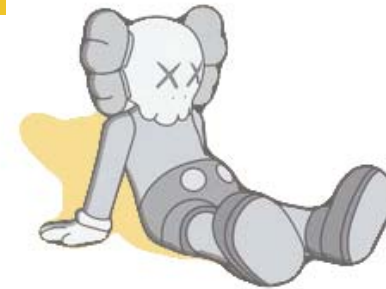

ELEMENTS OF ATMOSPHERE

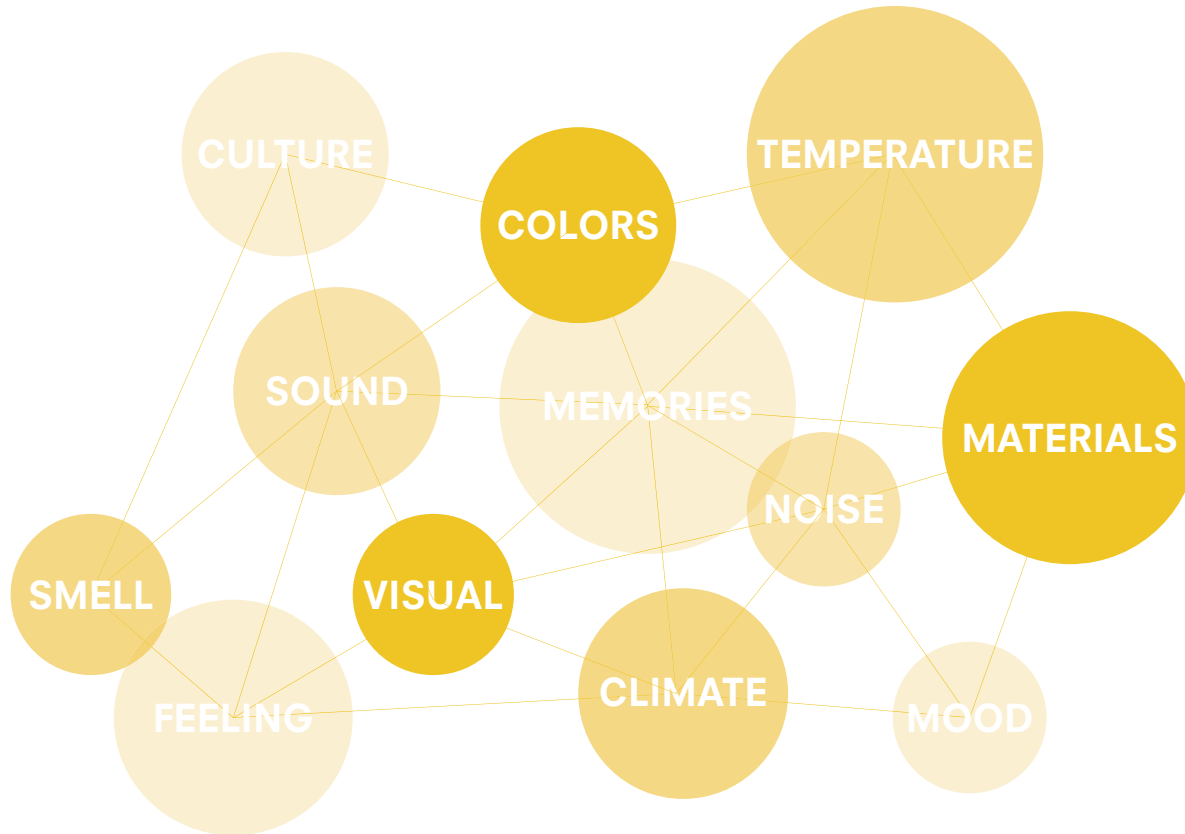

WHAT IS ATMOSPHERE

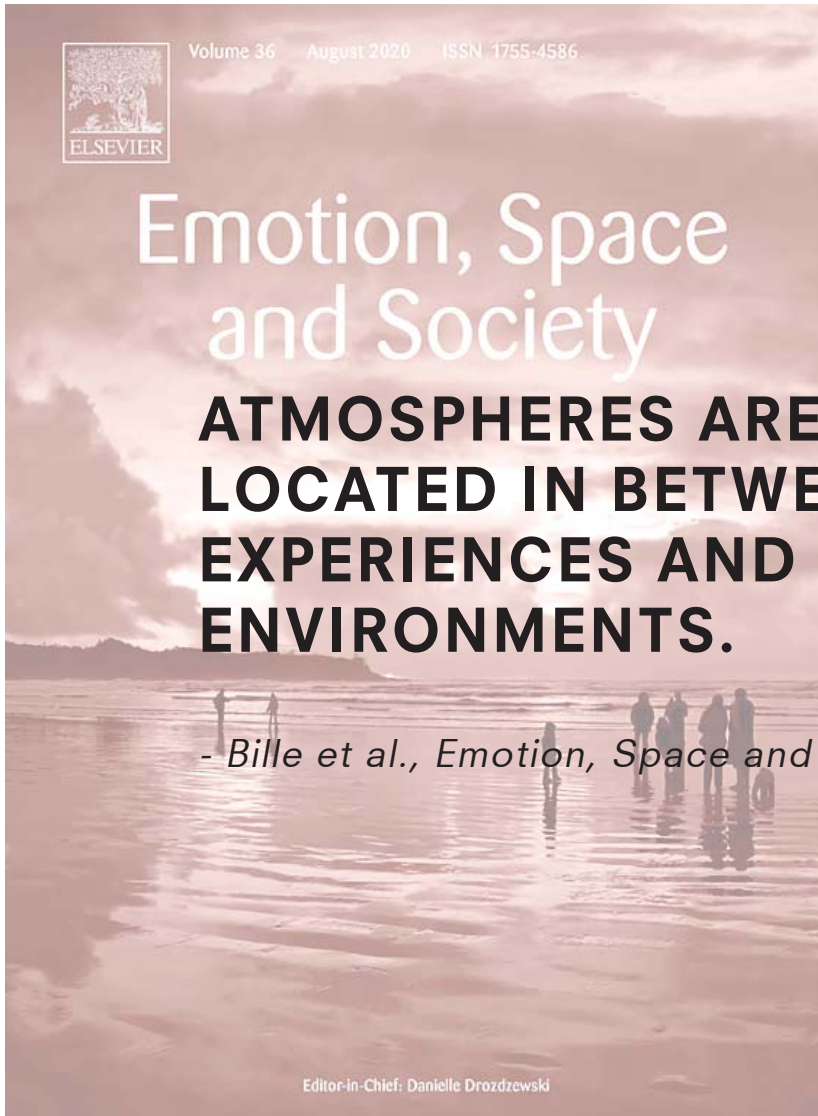

ATMOSPHERE IN A REAL SPACE



**ATMOSPHERES ARE PHENOMENA
THAT BLUR THE BOUNDARIES
BETWEEN THEM.**

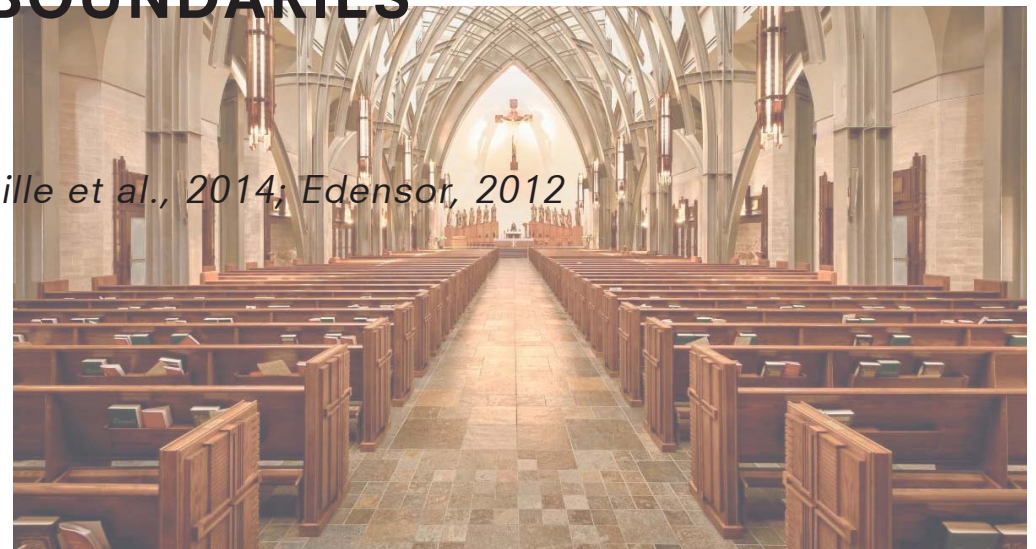

- Bille et al., 2014; Edensor, 2012



ATMO'SPHERE'

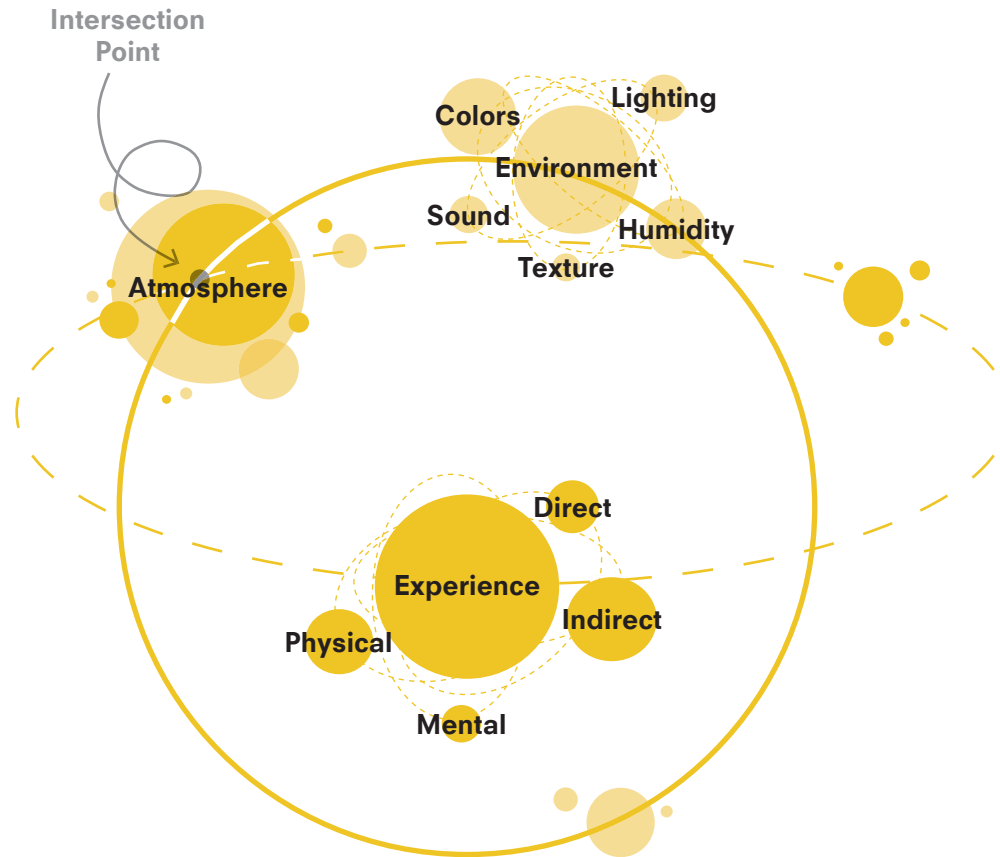

MIGRATION OF ATMOSPHERE'

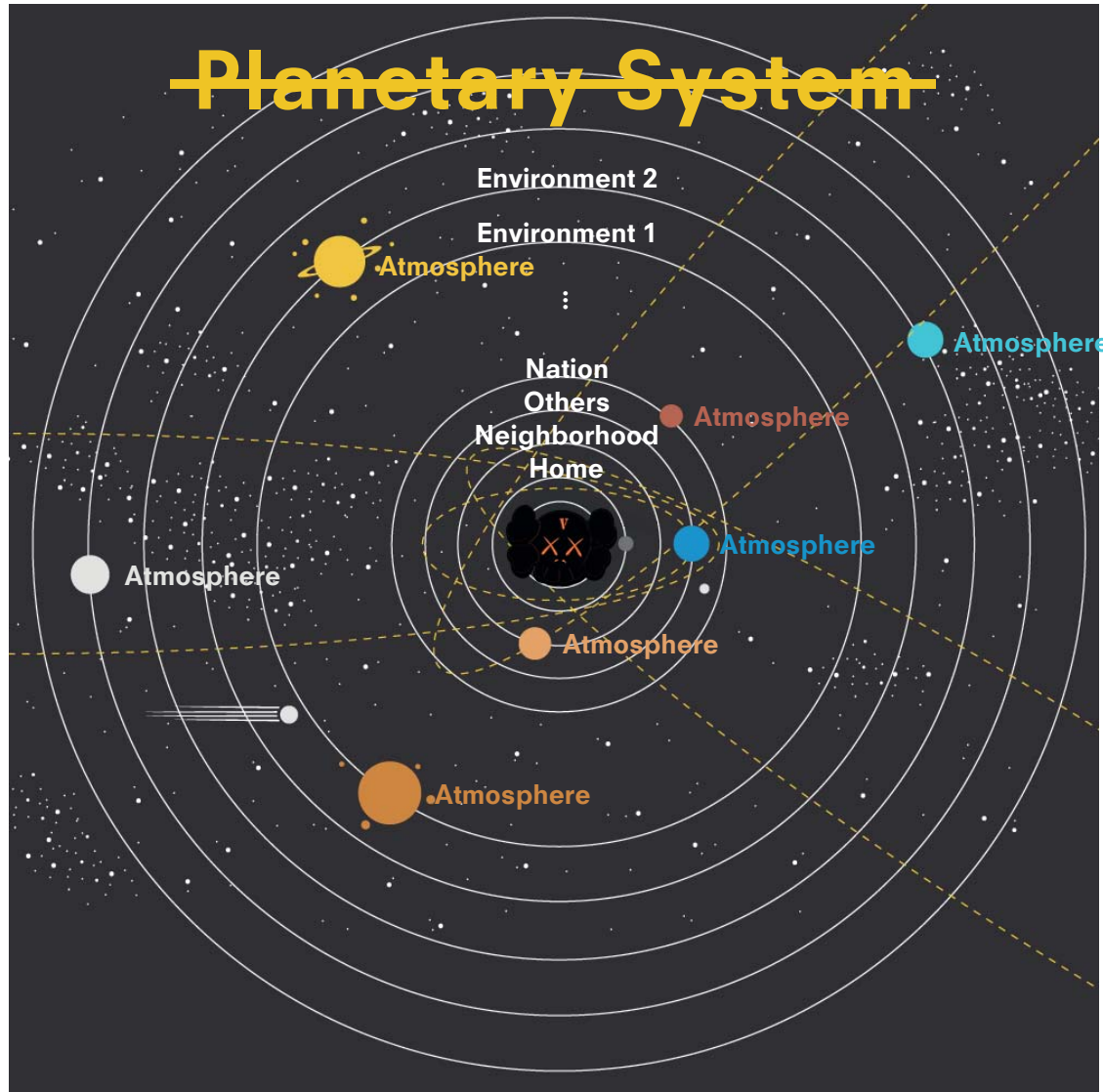

RELATIONSHIP TO THE PROGRAM

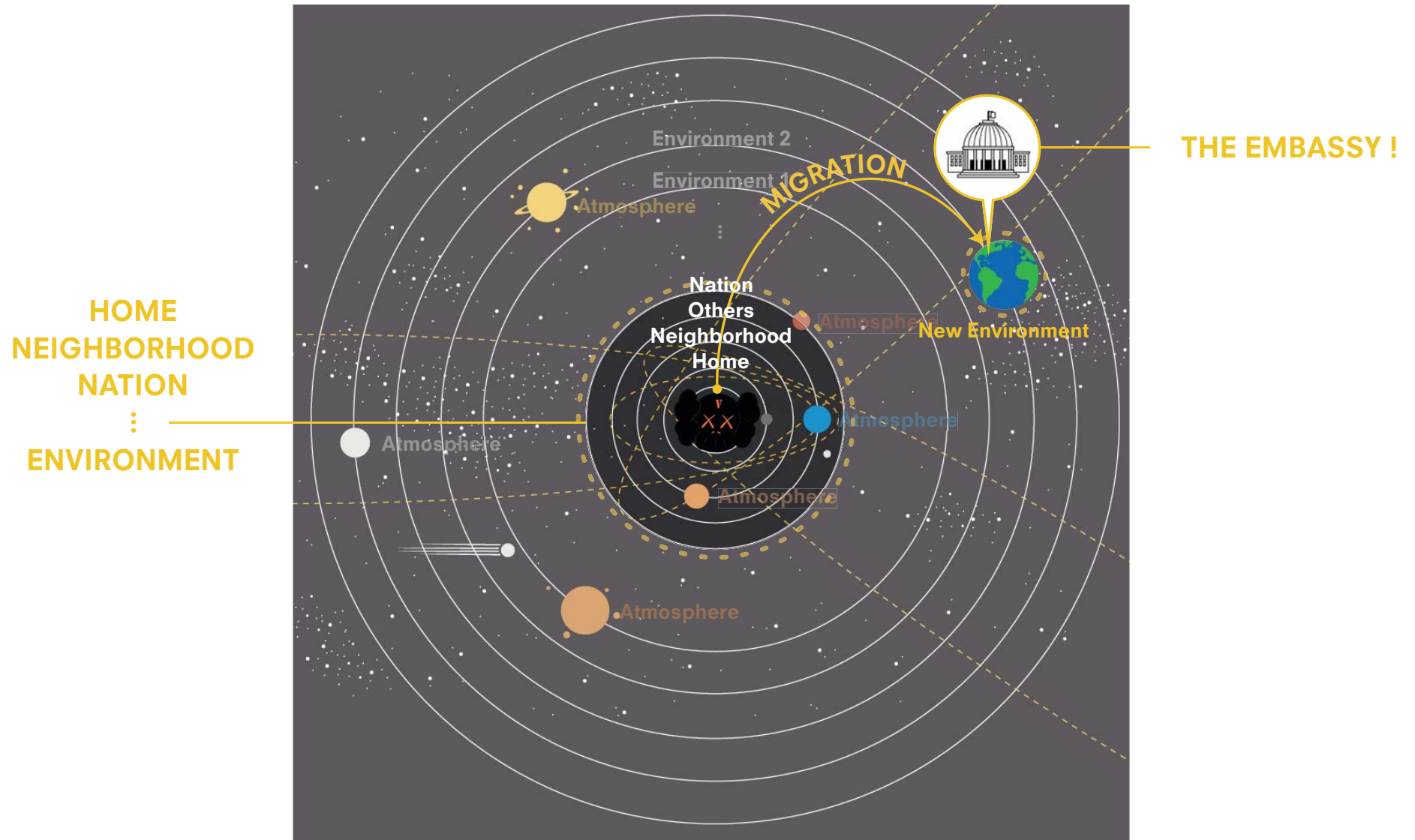

Research

EMBASSY

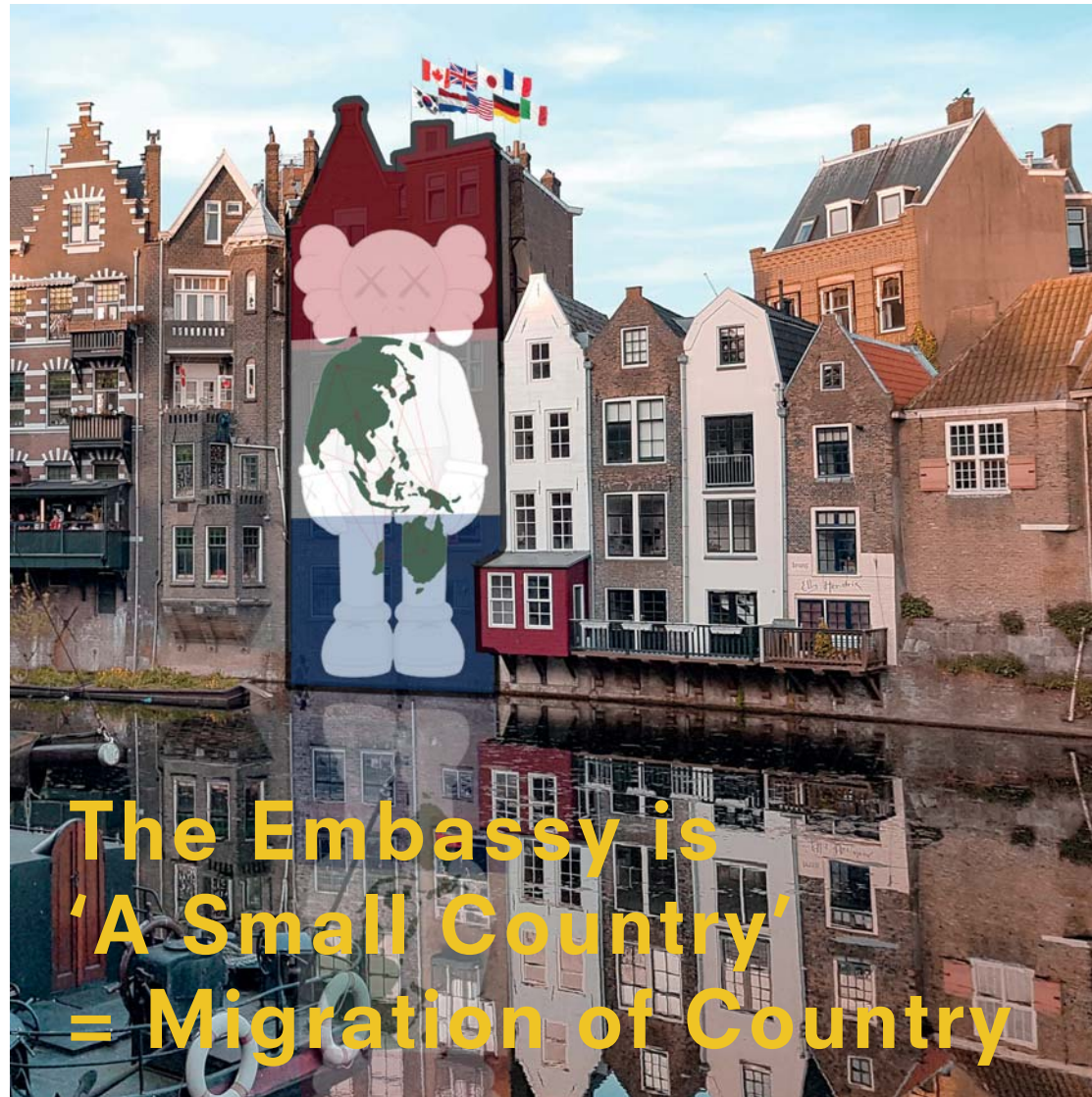

RESEARCH QUESTION

How can such elements that determine the atmosphere of the space be applied to the real space to derive the natural atmosphere of the space?

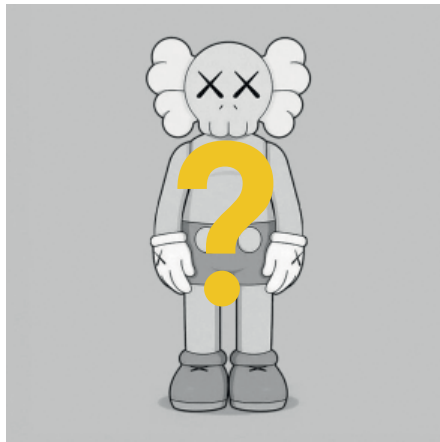

PROGRAM



LOCATION



APPLICATION

Research

FIND 'KAWS'!

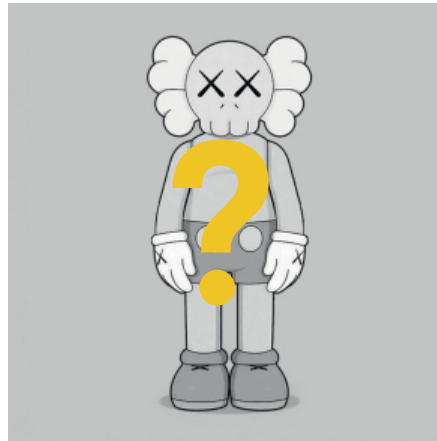

PROGRAM

THE PERCENTAGE OF DIPLOMATIC RELATIONS

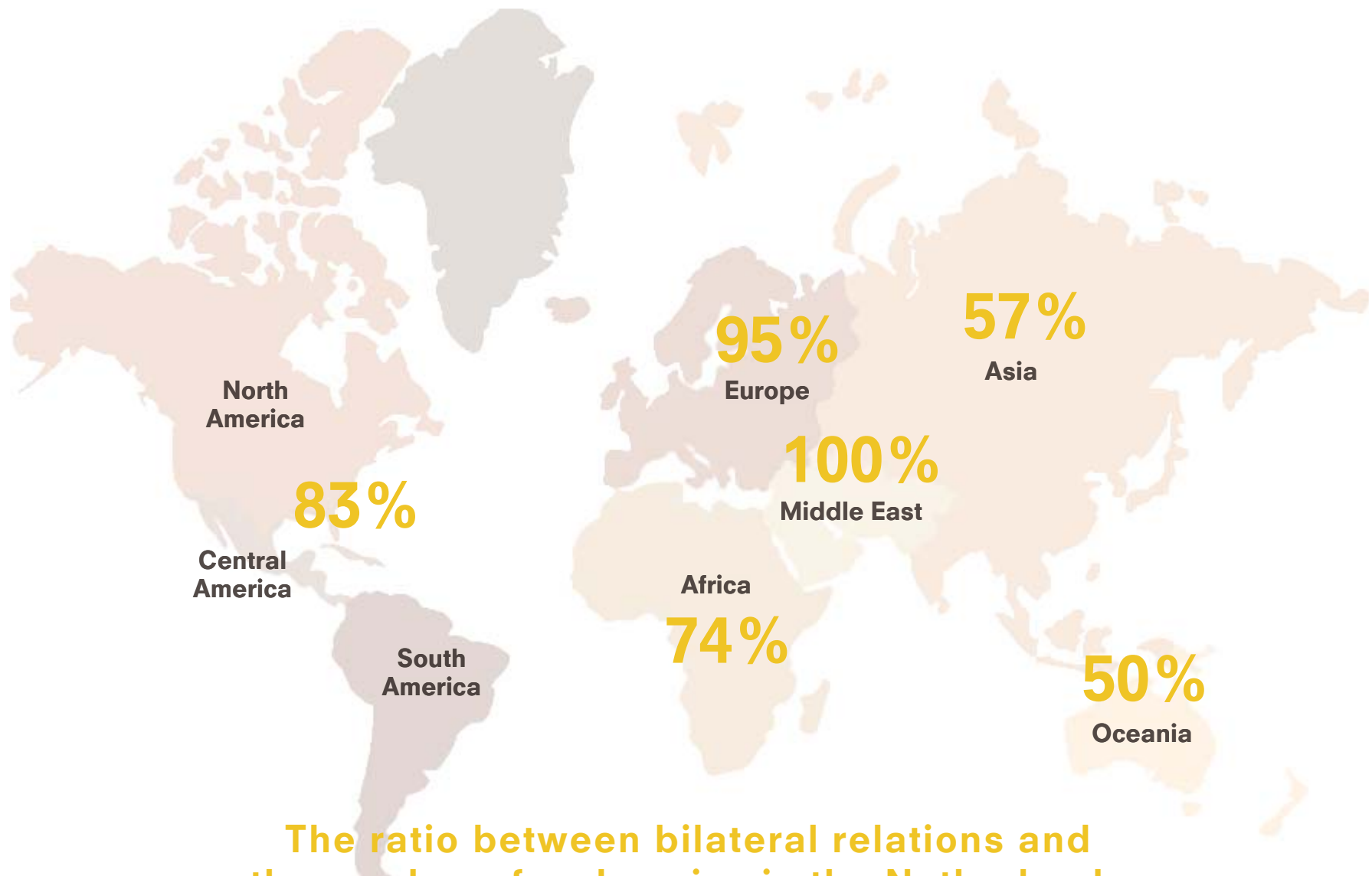

The ratio between bilateral relations and the number of embassies in the Netherlands



HISTORY OF DIPLOMACY

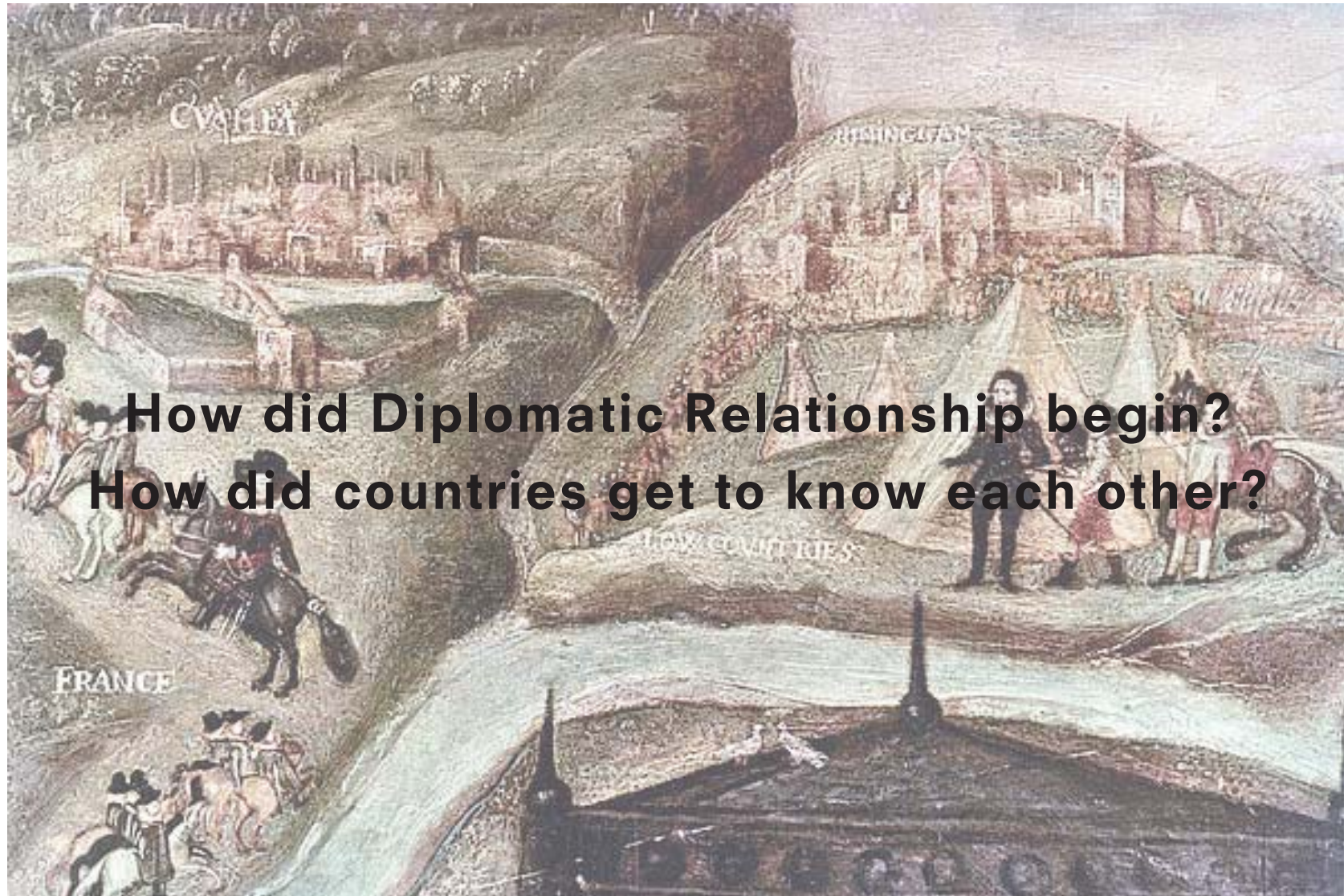

THE PILGRIM FATHERS



Research

THE PILGRIM FATHERS



Image Source: *Landing of the Pilgrims*, Cornè 1805



ANOTHER DISCOVERY



HAMEL'S JOURNAL IN DUTCH AND KOREAN

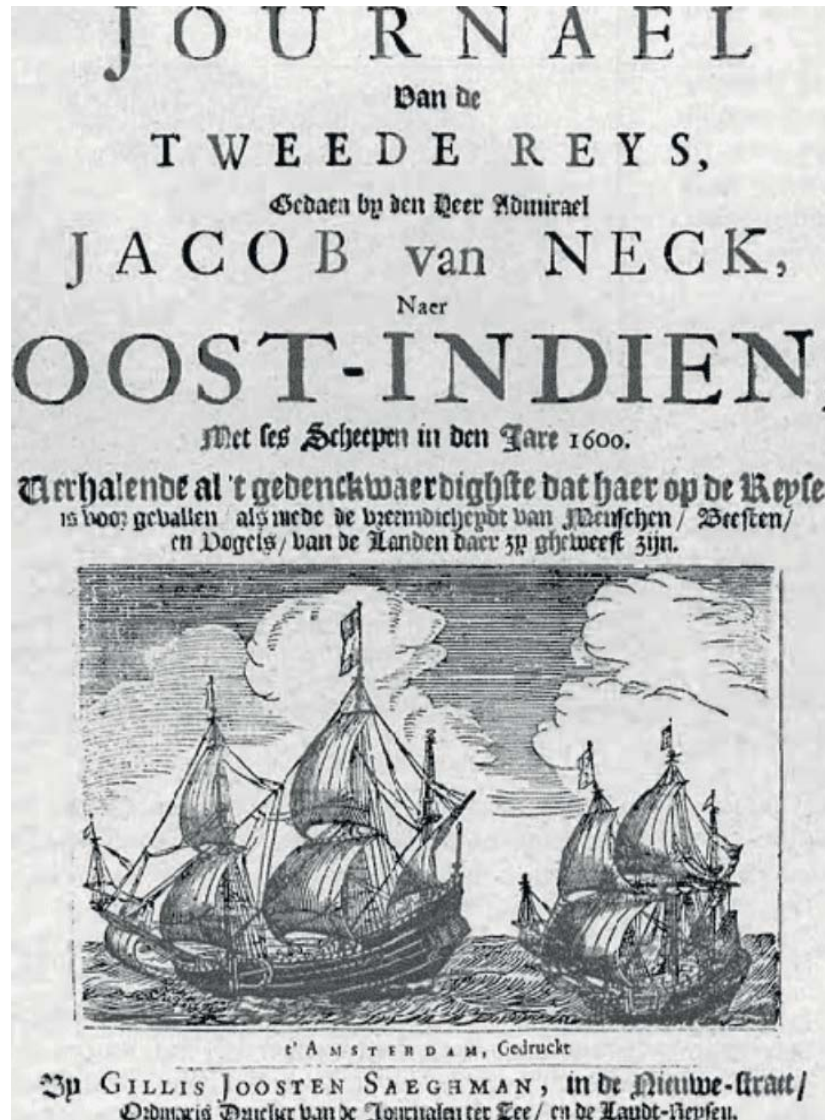

1653년 스페르메르호의 좌초로 제주도에 도착하게 된 헨드릭 하멜과 그 일행은 그후 13년간 조선에 머무르다 1666년 조선을 탈출해 네덜란드 본국에 돌아갔다. 하멜은 경위를 보고하기 위해 일지와 조선 왕국의 정보를 정리에 제출하였다. 이것이 바로 '하멜포류기'인데, 이는 17세기 유럽에서 발견된 최초의 신의실 있는 한국 관련 자료였으며, 이후 전 유럽에 코리아에 대한 관심을 폭발적으로 일으킨 책이 된다.

전 유럽에 '코리아 열풍'을 일으킨 바로 그 책!
350년 전 하멜에 의해 쓰여진 한국학의 고전

2004년
경기도 교육청
독서경시대회
지정도서

웅진 지식하우스



THE FIRST LINK BETWEEN TWO COUNTRIES

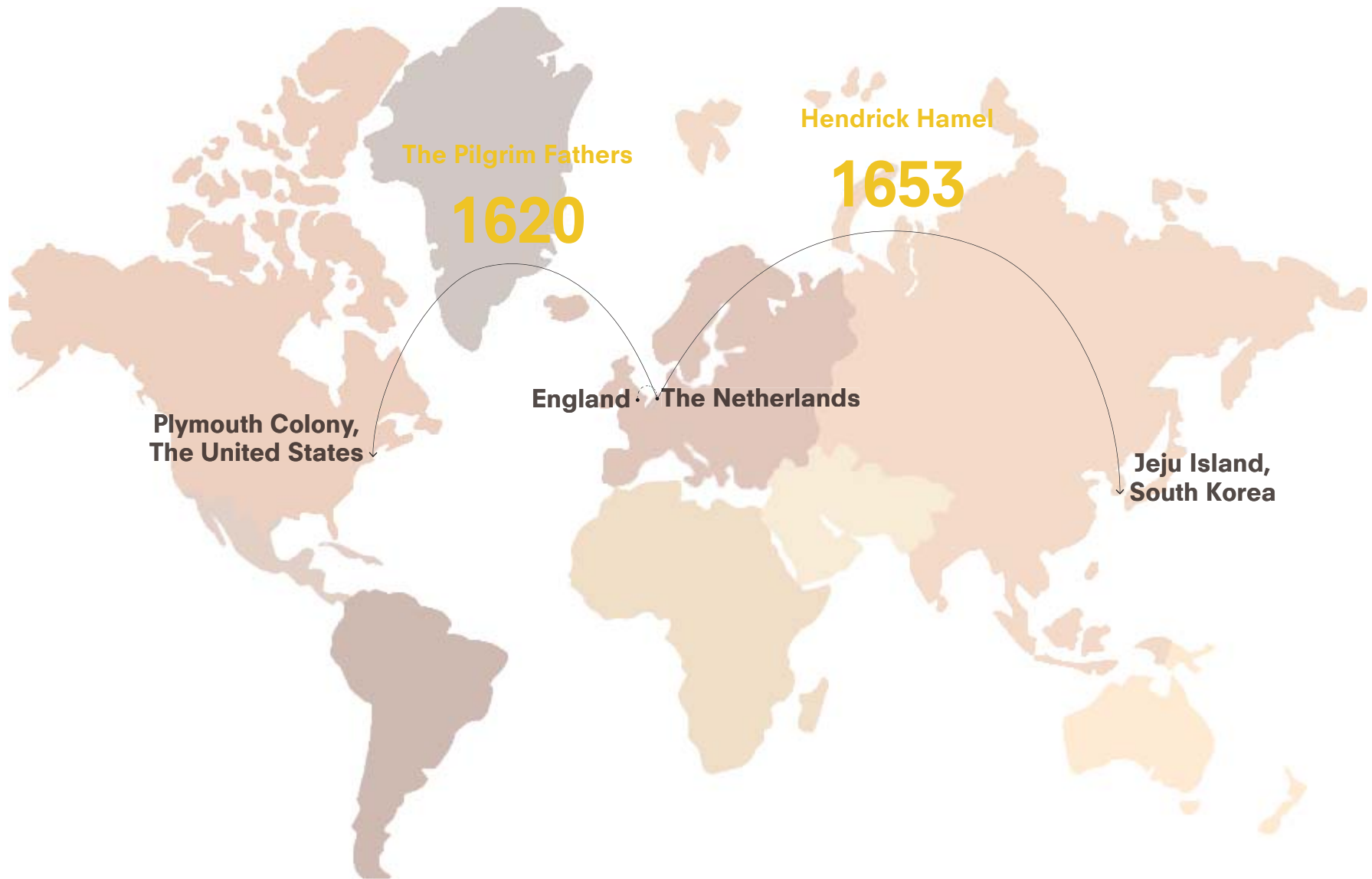

SOUTH KOREAN EMBASSY



Research

WHERE IS 'SIMPSONS'?



LOCATION



Research

DELFSHAVEN

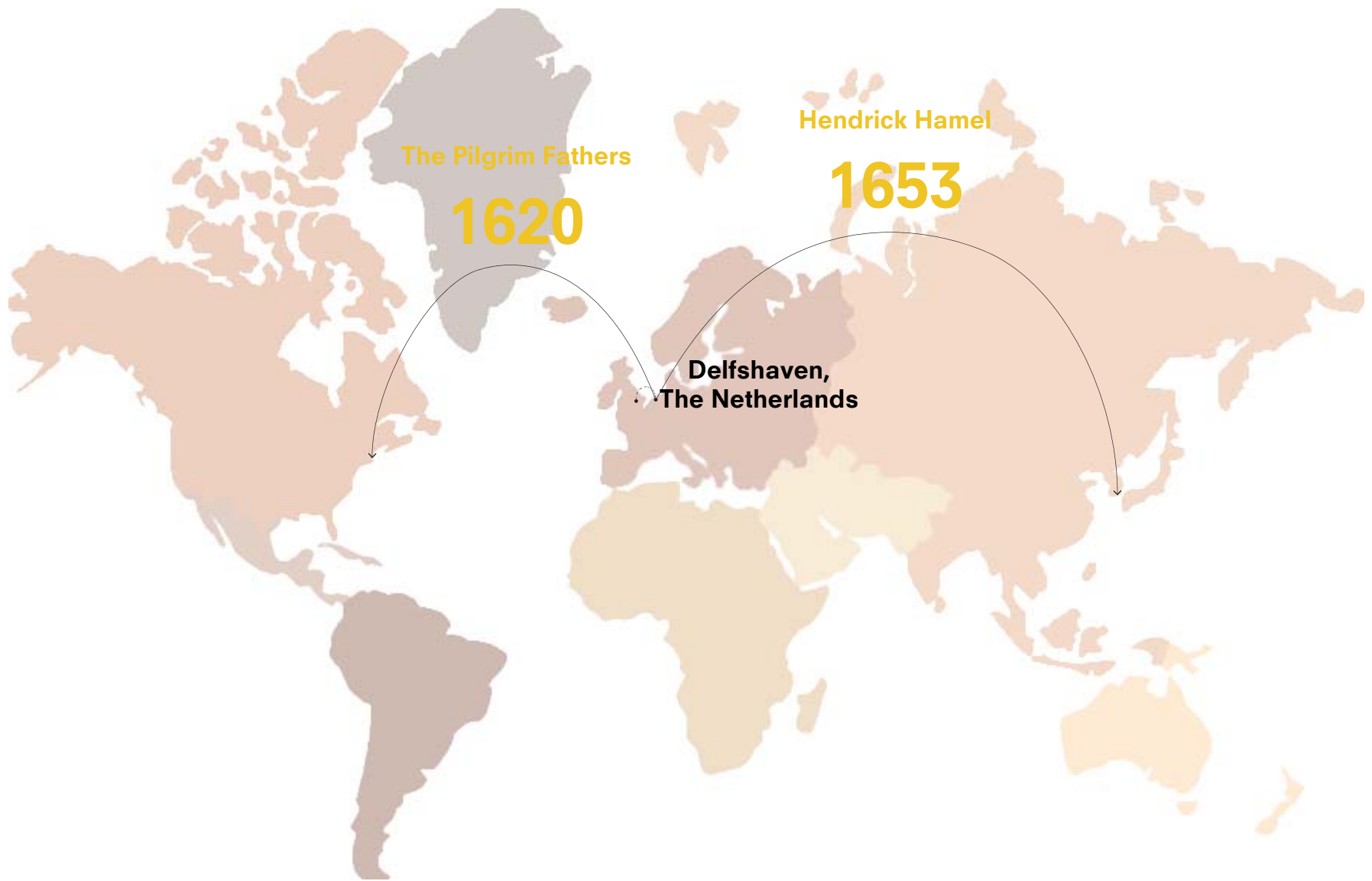

MEANINGFUL AREA



The Port of the City of Delft



Well - Preserved Area



The Pilgrim Fathers

**Atmosphere of
the Netherlands**

**Starting Point of
Migration**

POTENTIAL PLOTS



WESTERN ARCHIPELAGO STRATEGY



ROTTERDAM AND BUSAN (SOUTH KOREA)

PRESS RELEASE 19 June 2019

Busan Port Authority is launching customer at Maasvlakte Distribution Park West

Today, Busan Port Authority and Port of Rotterdam Authority signed a contract for the issue of a five hectare site on Maasvlakte Distribution Park West. This makes the South Korean port authority the launching customer for the industrial site. Of the seven remaining plots, six are however already reserved.



RELATIONSHIP BETWEEN WESTERN ARCHIPELAGO

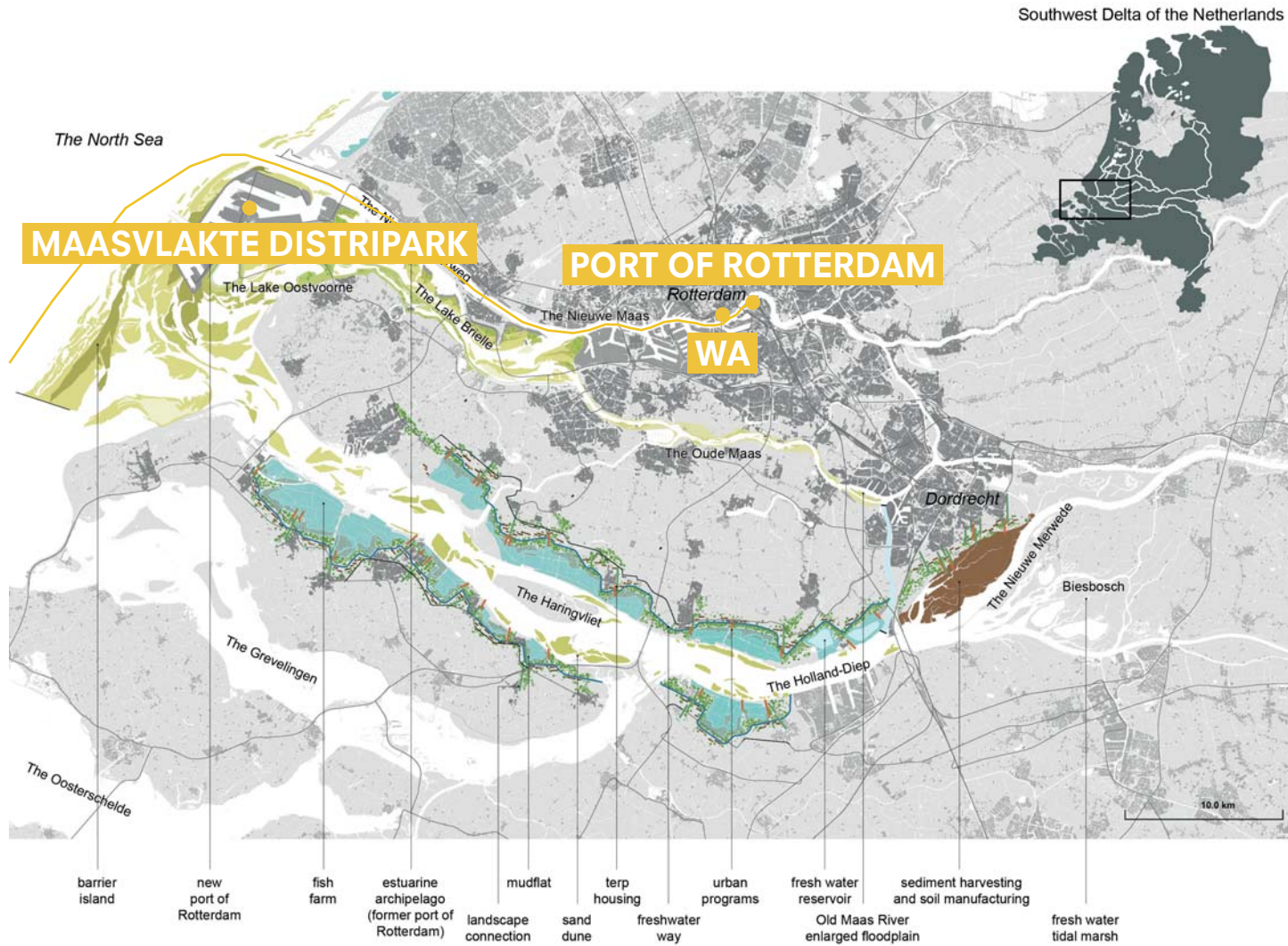

Research
OVERLAP



Research
DELFSHAVEN



NEXT STEPS



KOREAN ATMOSPHERE



**Environment
&
Experience**

Cultural, Traditional, Vernacular...



Research

VERNACULAR ARCHITECTURE



Image Source: Gahoe-dong Hanok

Migration of Atmosphere



Hotel New York

Research

HANOK



- Korean
Traditional
Architecture

- The Real
Korean
Atmosphere

- One of the
Symbolic
Images of
Korea



Research

'THE KIMPSONS!'



APPLICATION



Introduction

Research

Design Brief

Concept

Implementation

Conclusion

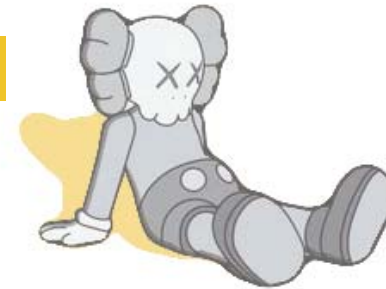

KOREAN ATMOSPHERE



HANOK
Korean Traditional
Architecture

Flexible Structure
- Changeability,
Expandability



Several Courtyards

Distinguished In&Out

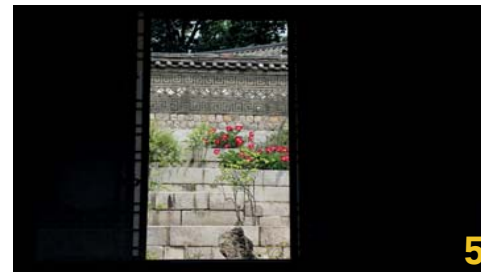

Cha Gyeong(차경)
- Borrowed Scenery

Outbuildings



Harmony with Nature

PROJECT REQUIREMENTS

Max Height

15m - 20m

To complement building heights in Delfshaven.

Program Statement

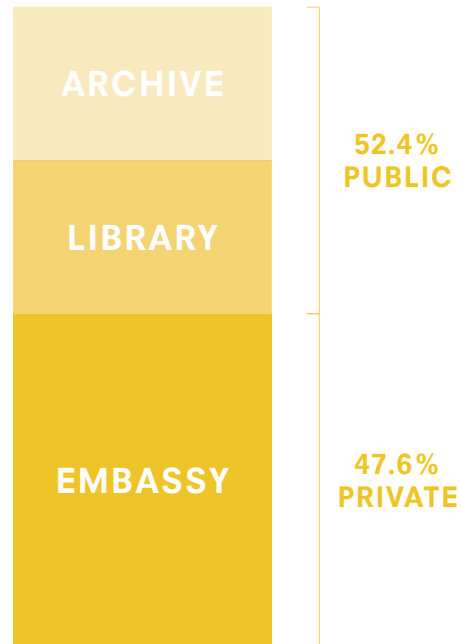

Embassy Program Breakdown

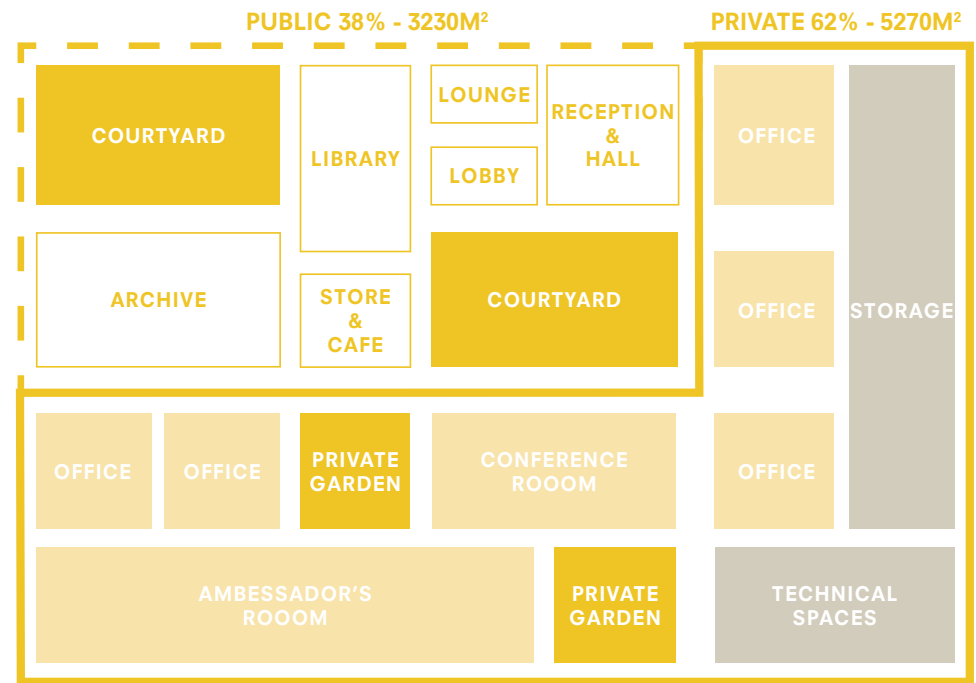

8500M²



SITE QUALITIES

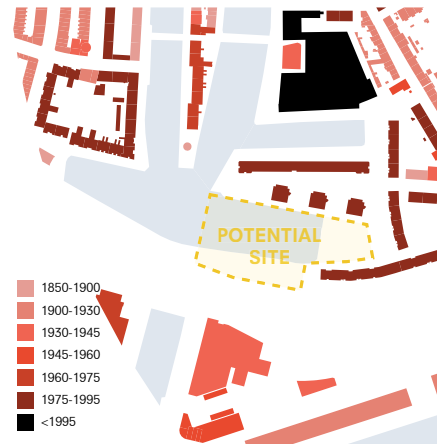

Building Age Map

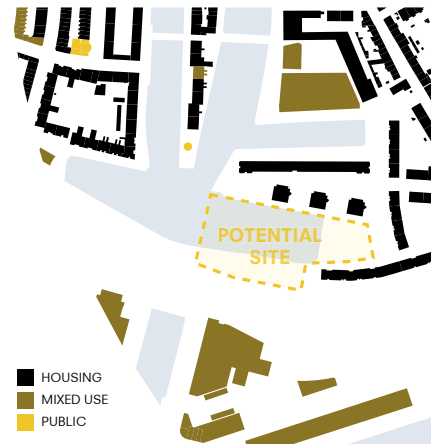

Building Function Map

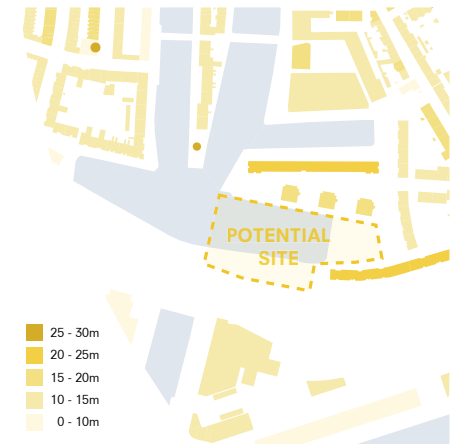

Building Height Map



SITE QUALITIES

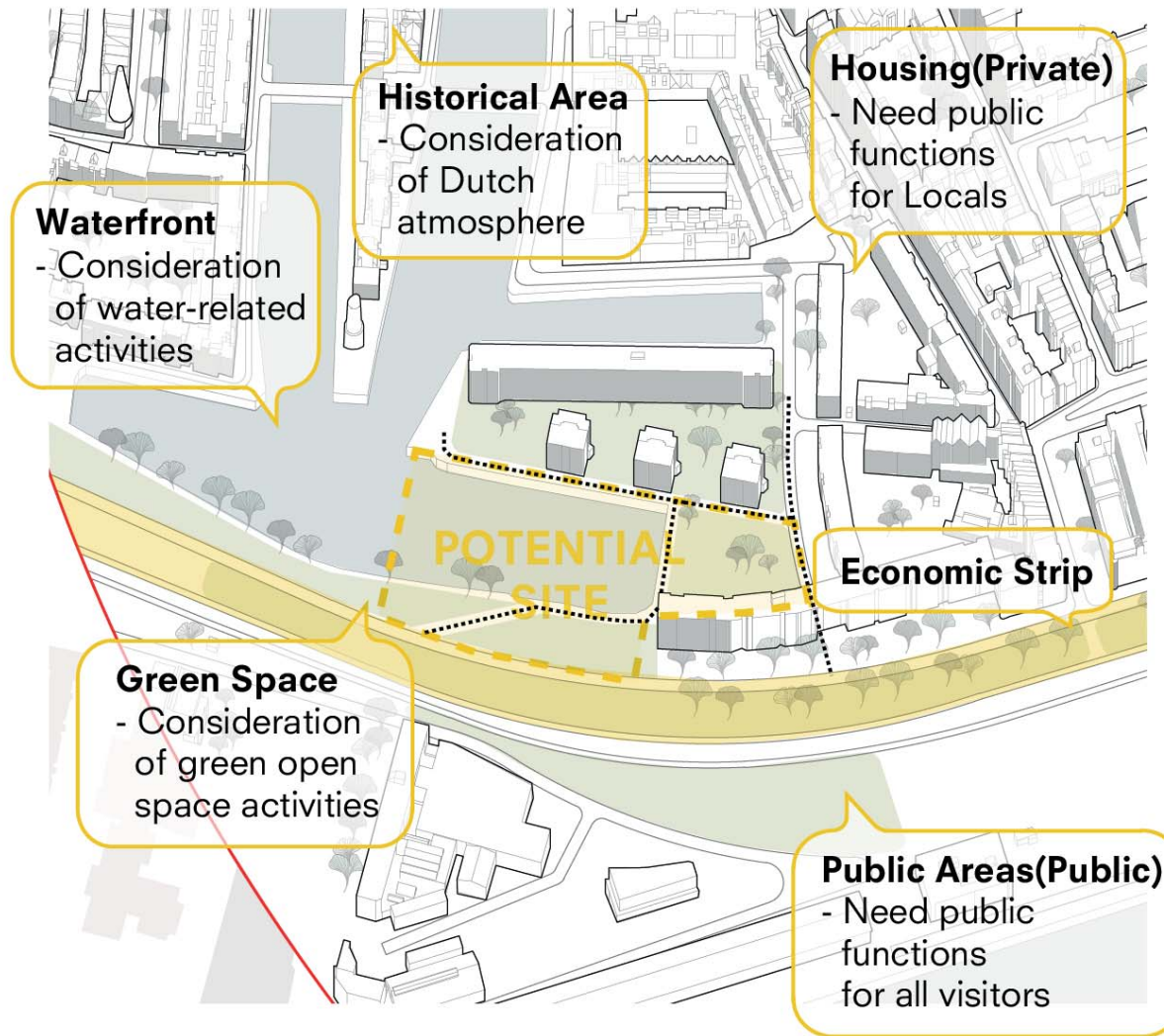

PROJECT AMBITIONS

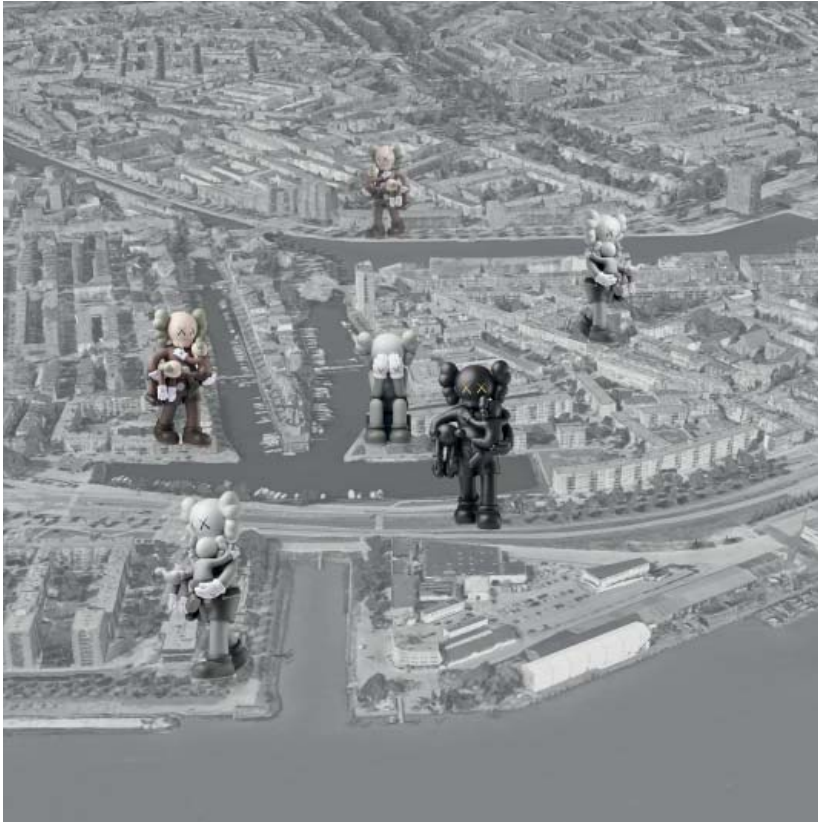

Urban Ambitions

Diffusion of Atmosphere
Public Embassy
Social Events



Building Ambitions

Sustainable
Flexible
Harmonious

DESIGN AMBITIONS

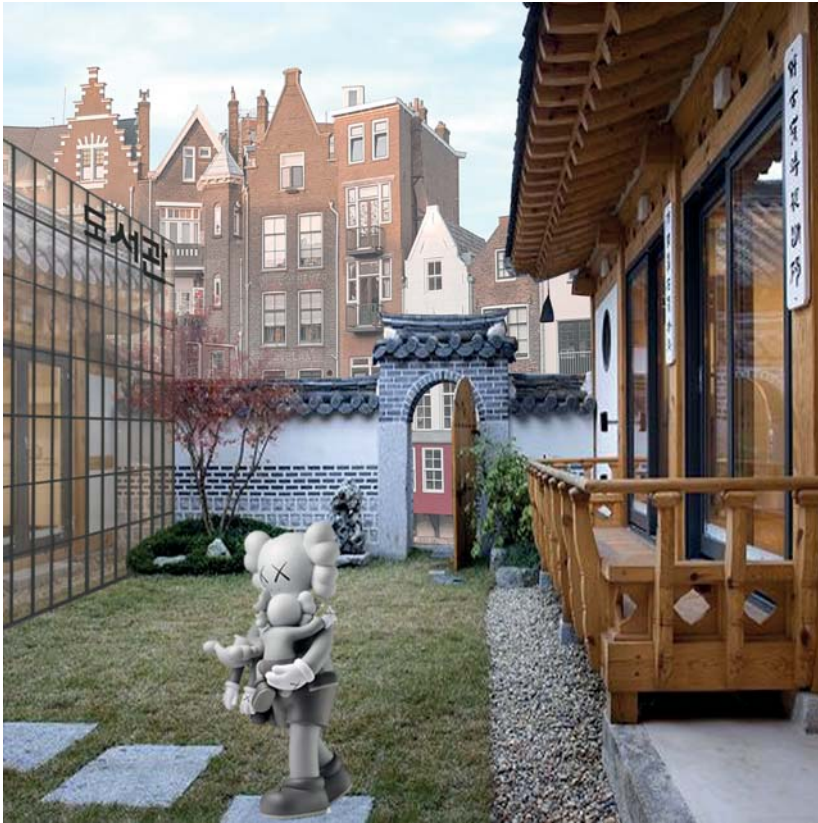

Embassy with Atmosphere

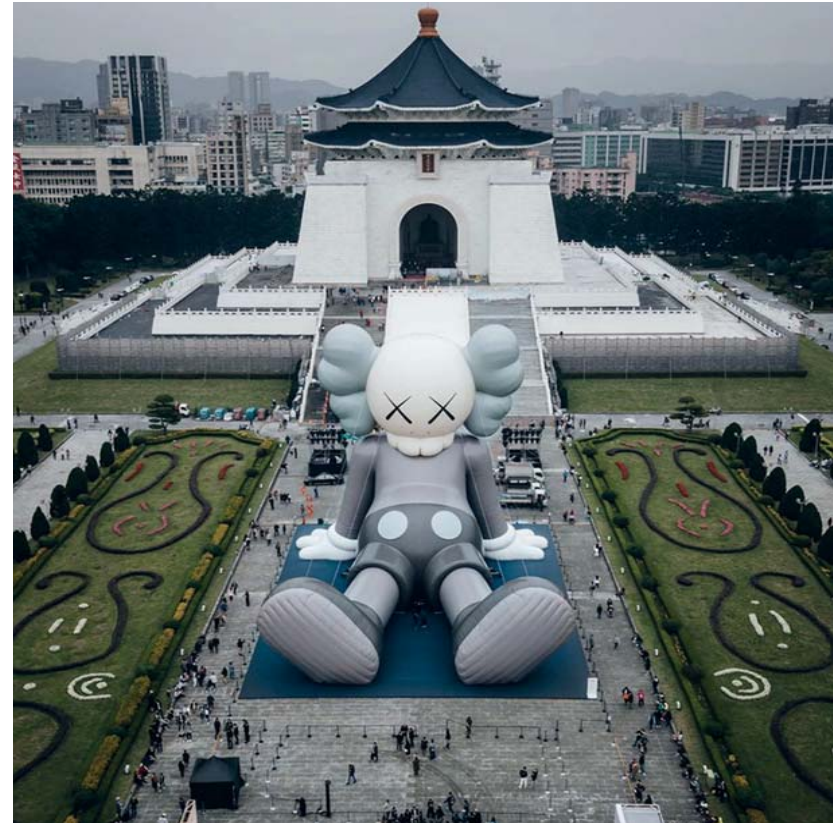

Embassy with Events / Public

Introduction

Research

Design Brief

Concept

Implementation

Conclusion

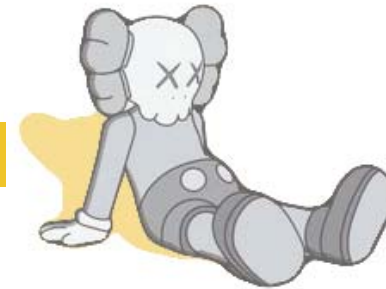

Concept

DESIGN CONCEPT



HANOK in the Box

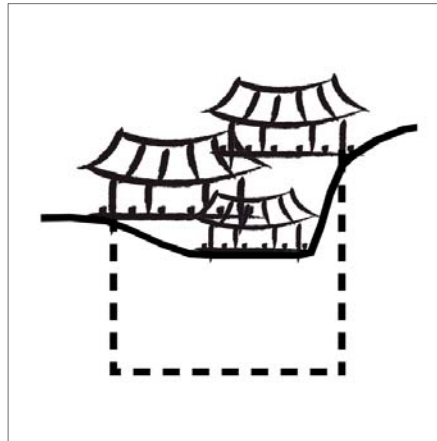

Tip of the Iceberg



Contrast

Concept

HANOK IN THE BOX

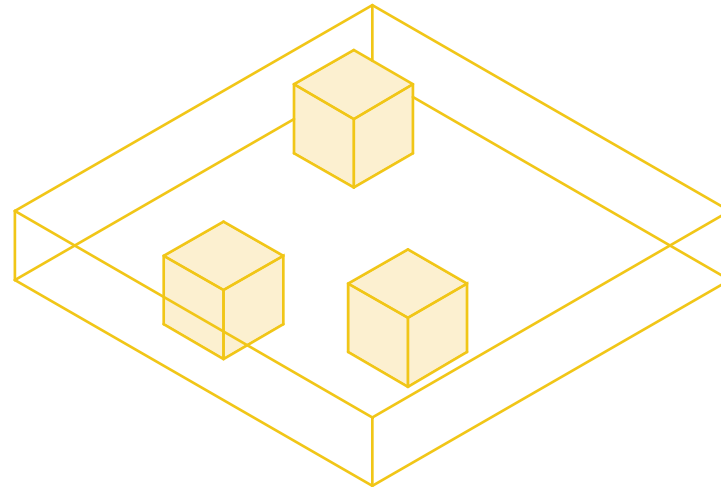

Concept

HANOK IN THE BOX

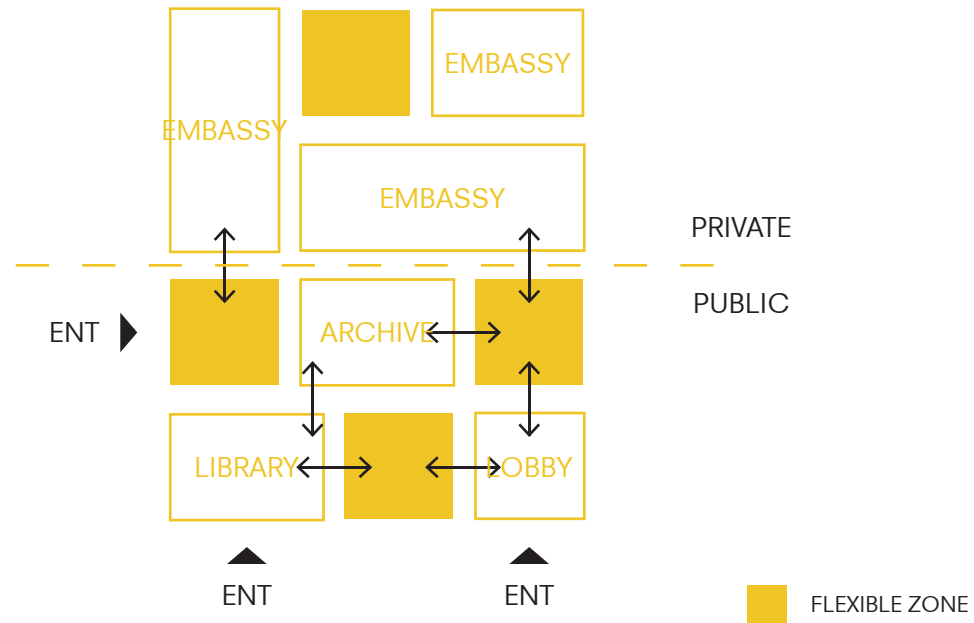
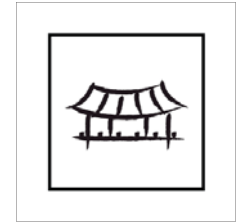

Concept

HANOK IN THE BOX

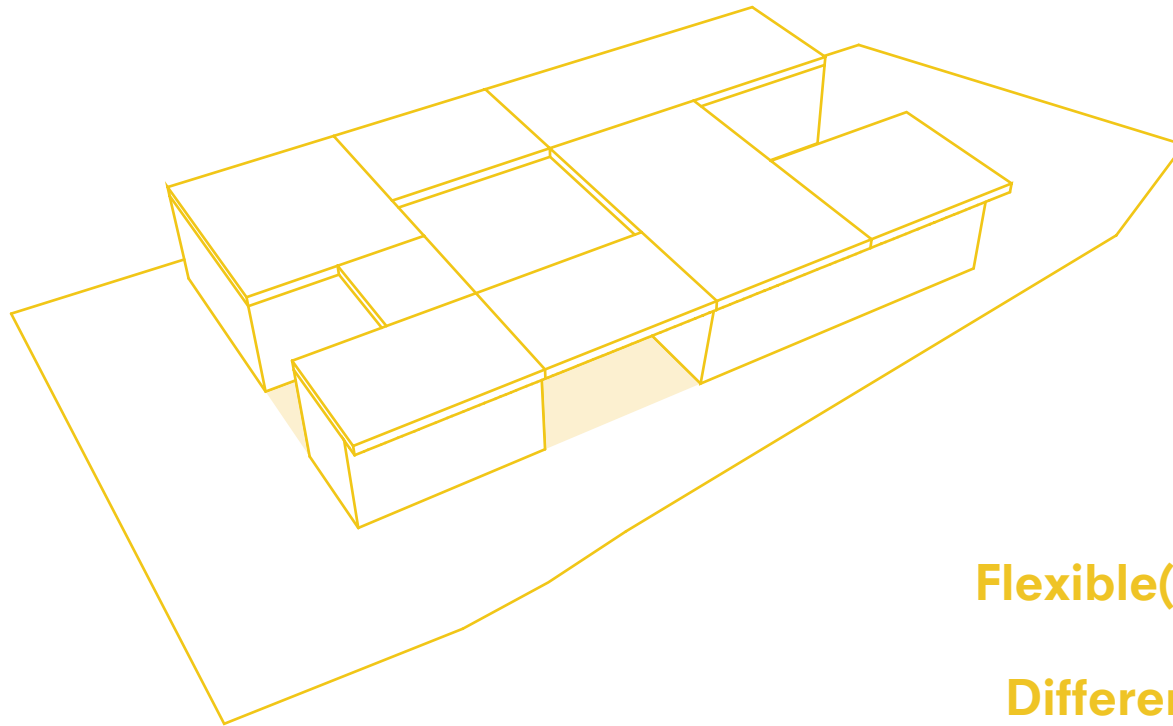

Flexible(Buffer) Zone

Different Entrance

**Indirect Connectivity
(Cha Gyeong)**



Concept

TIP OF THE ICEBERG

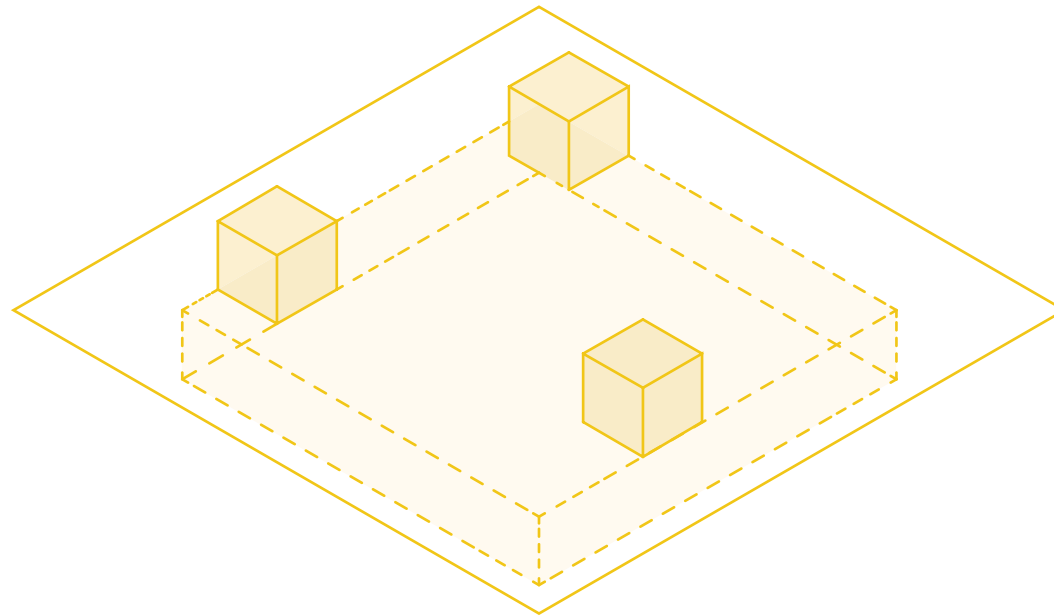
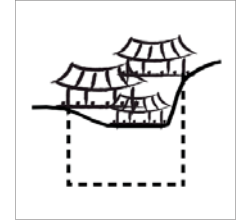

Concept

TIP OF THE ICEBERG

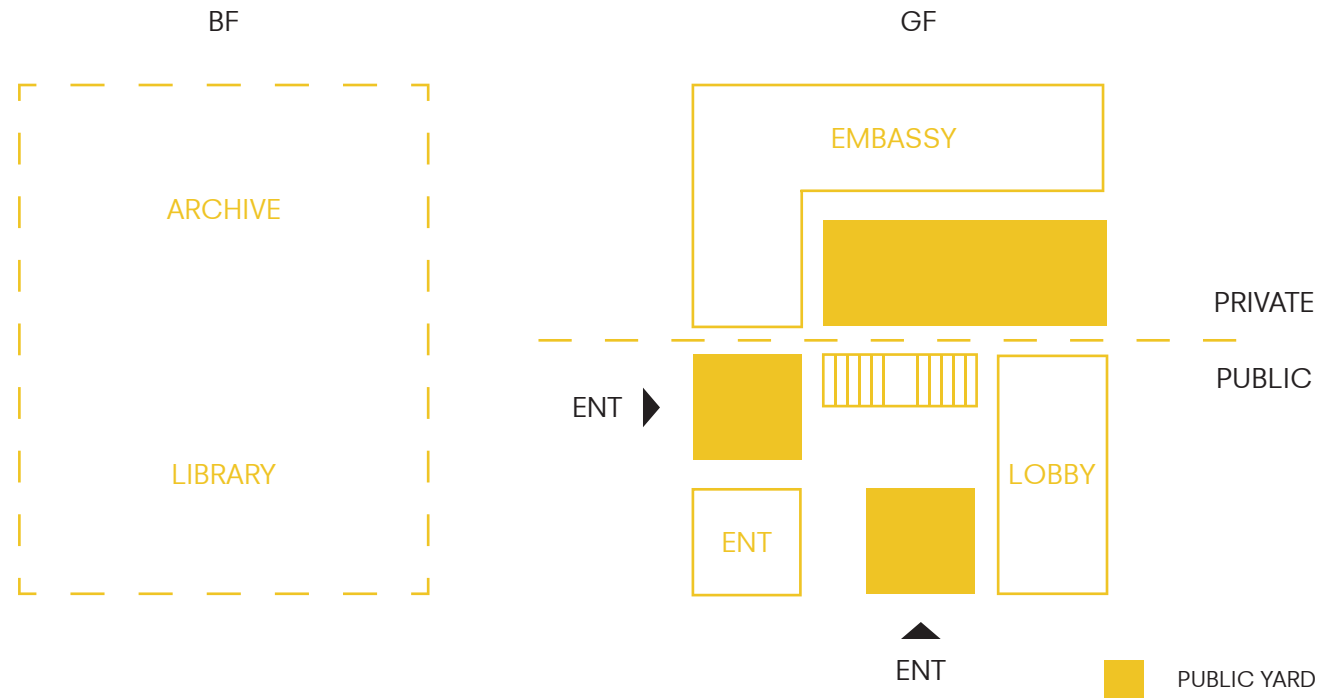
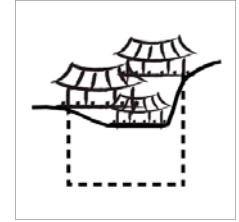

Concept

TIP OF THE ICEBERG

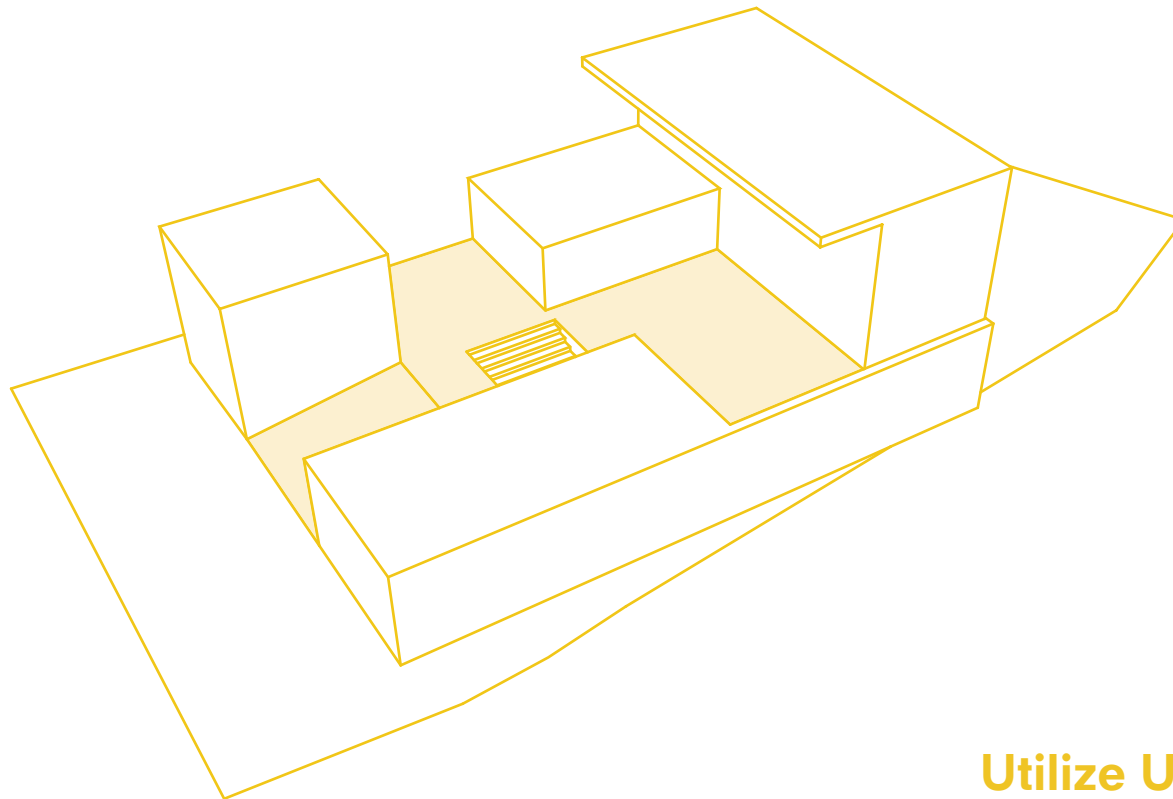
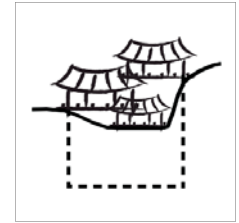

Utilize Underground

Maximize Public yard



Concept

CONTRAST

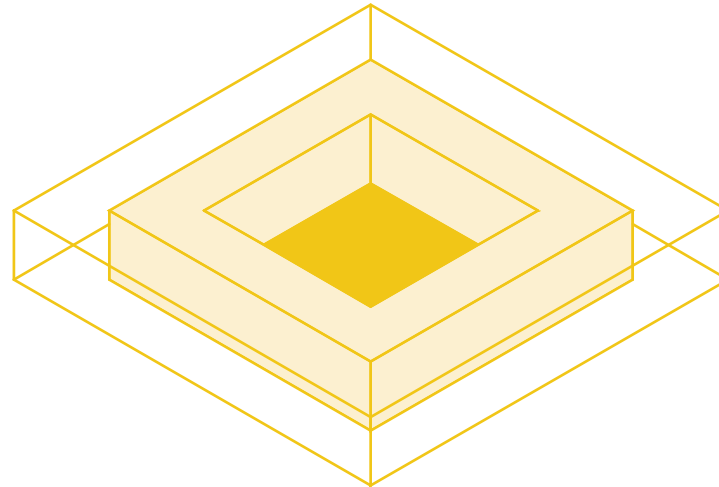

Concept
CONTRAST

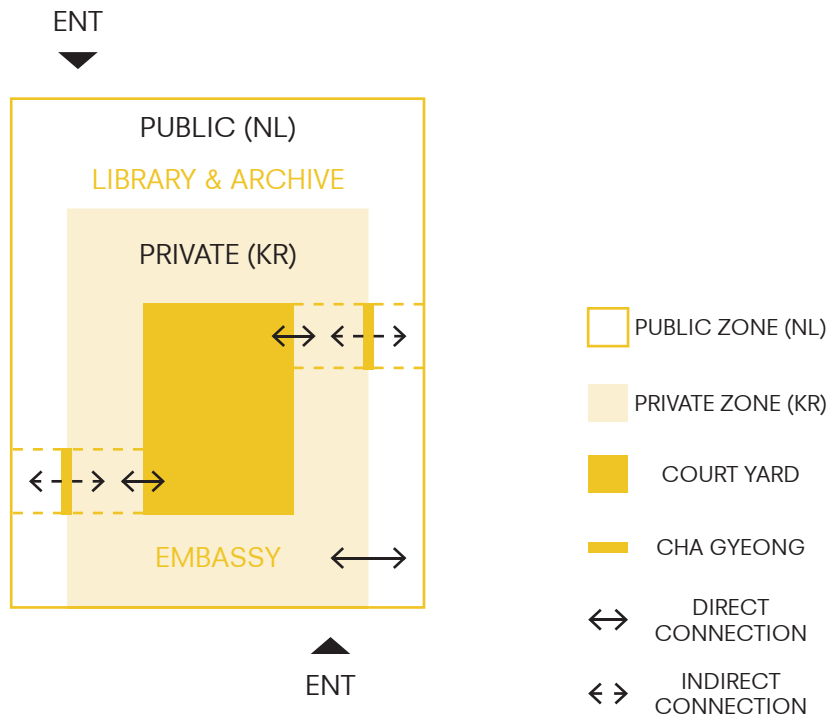

Concept

CONTRAST

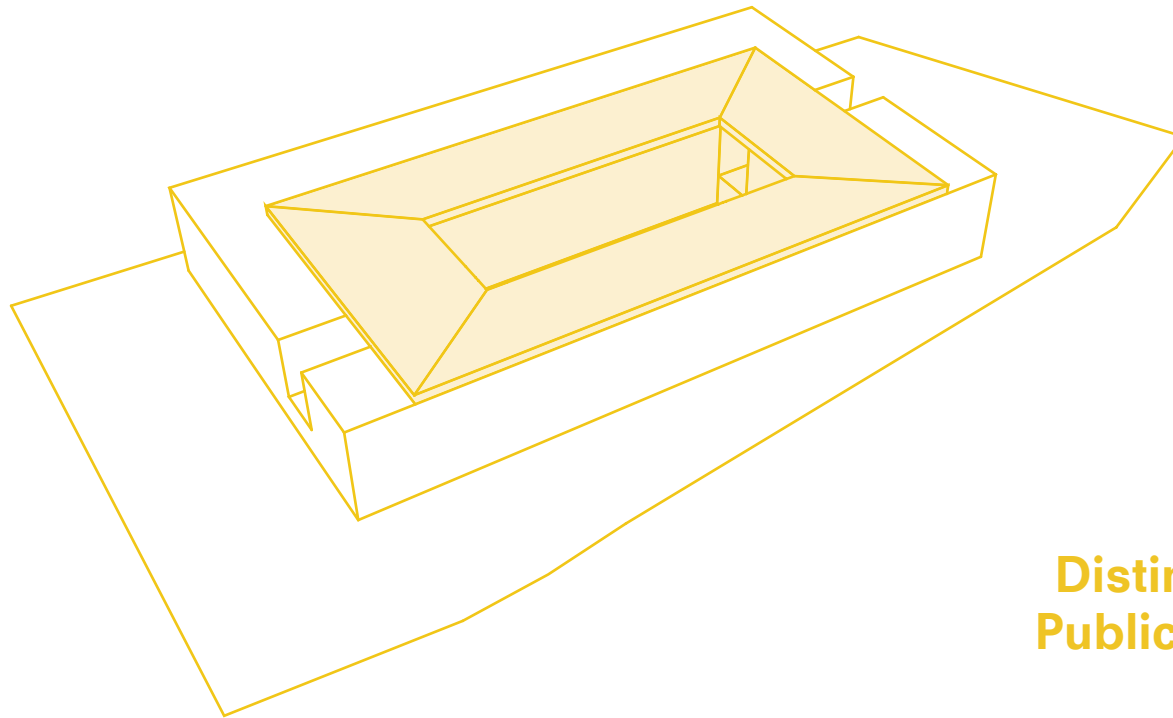

**Distinguished
Public & Private**

Courtyard

CHA GYEONG



CONTRAST

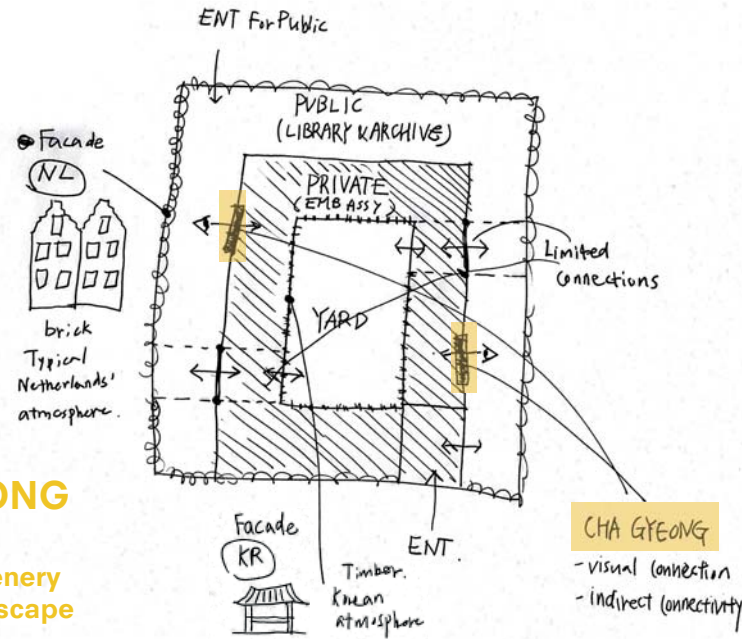

CHA GYEONG

- Borrowed scenery
- Framing landscape

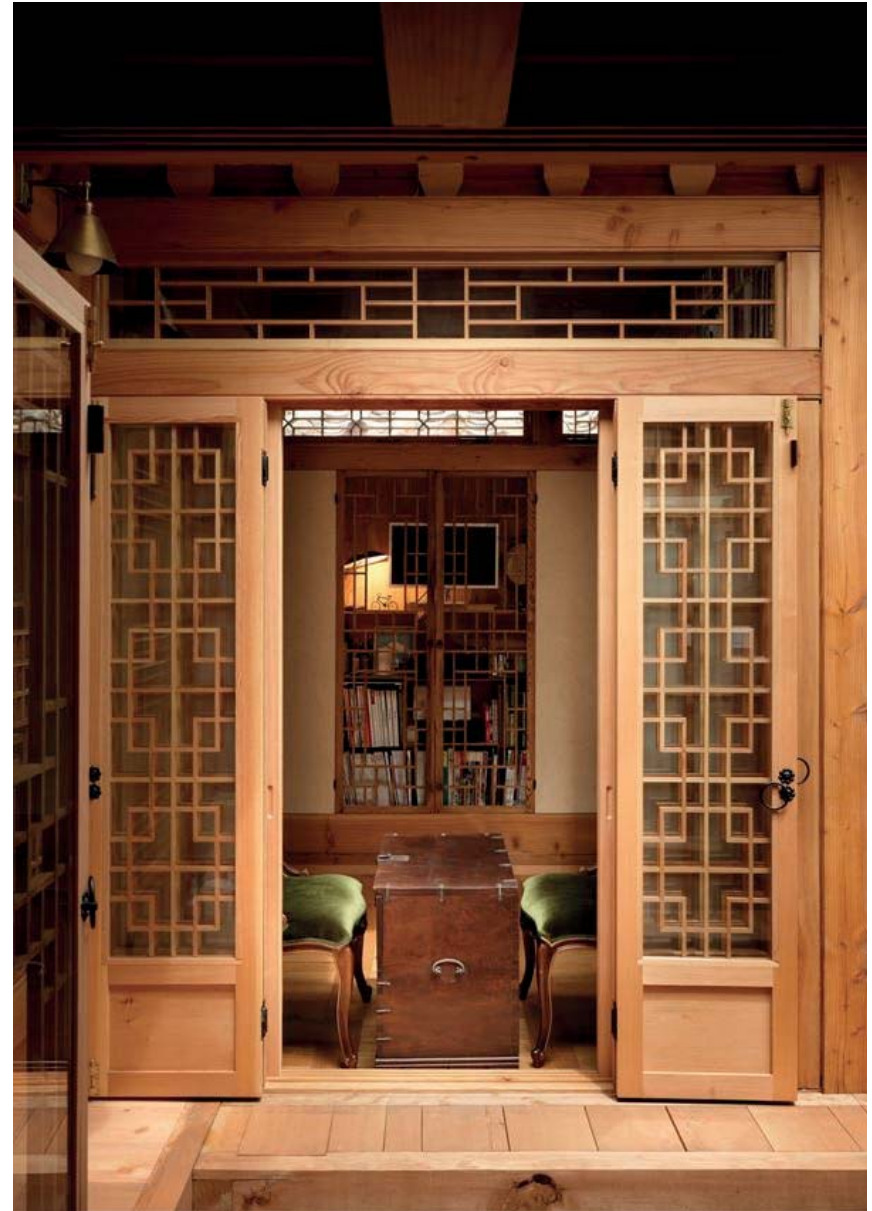

Concept

FINAL CONCEPT

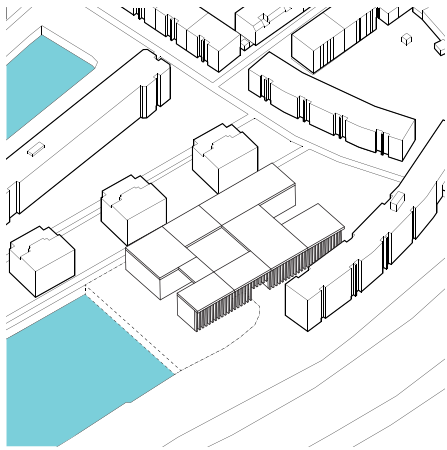

HANOK in the Box

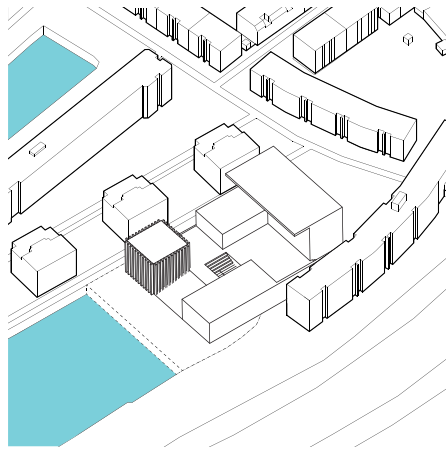

Tip of the Iceberg

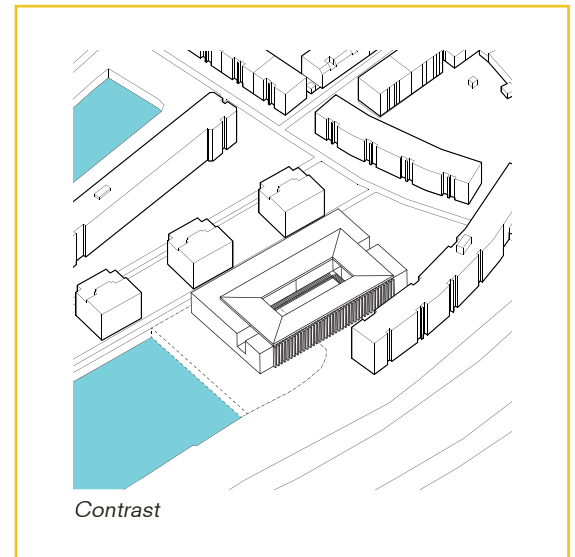

Contrast



Concept

CONCLUSION

Adding

+

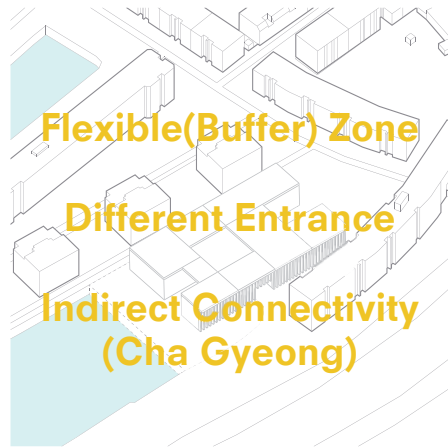

HANOK in the Box



Tip of the Iceberg

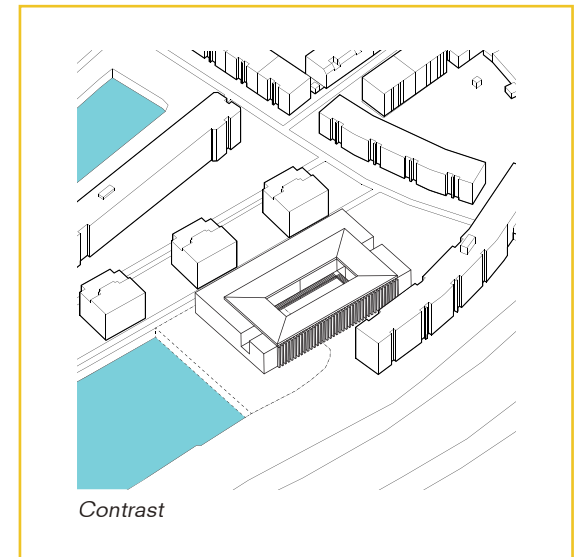

Contrast

Main Concept



Concept

FUNCTION

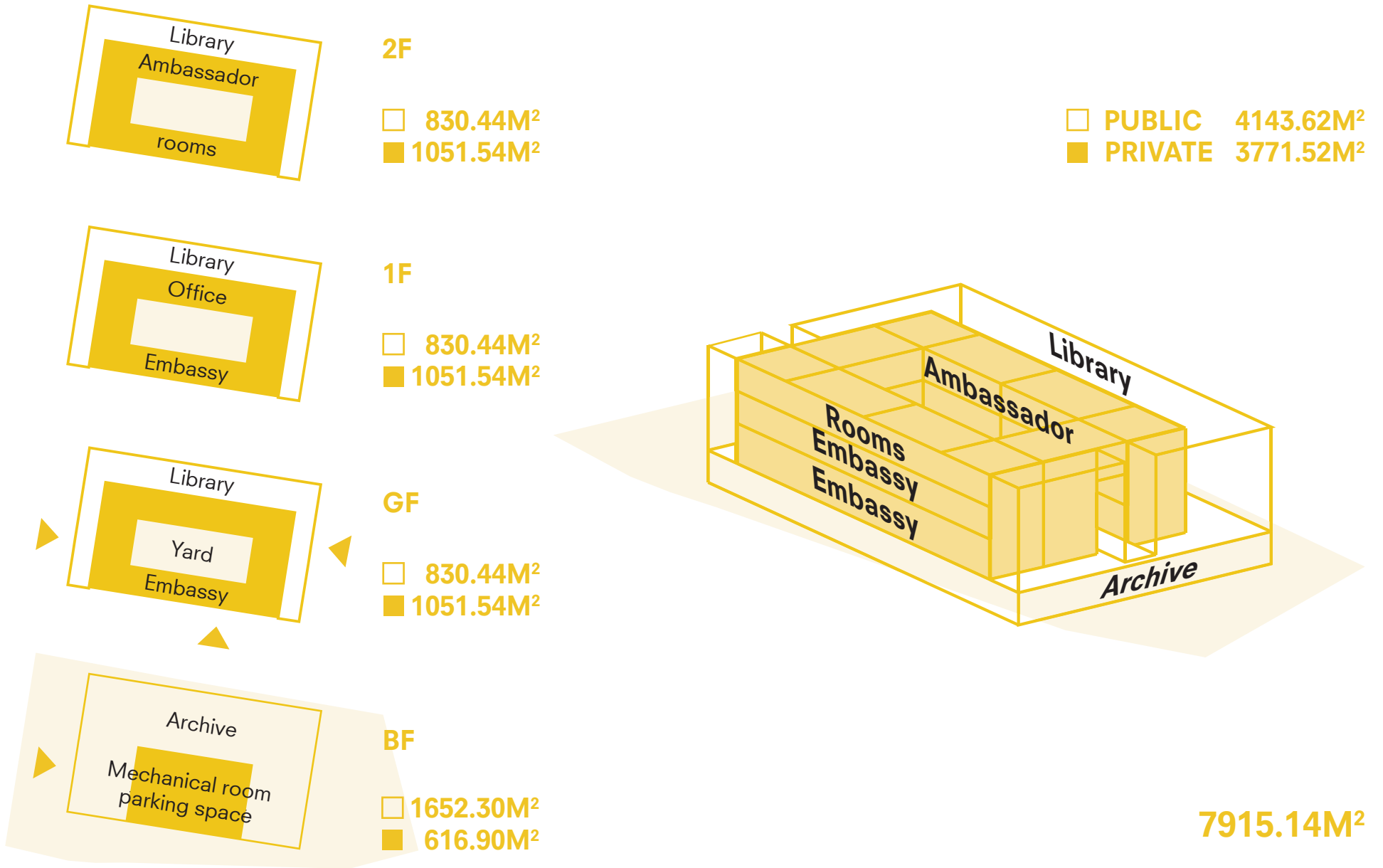

Concept
MATERIALS



TIMBER



STONE & BRICK



GLASS



GIWA



STEEL



NEXT?

Concept

SUZHOU CHAPEL - NERI&HU



Image Source: Neri&Hu 2017

Migration of Atmosphere



Hotel New York

Concept

OVERALL



Concept

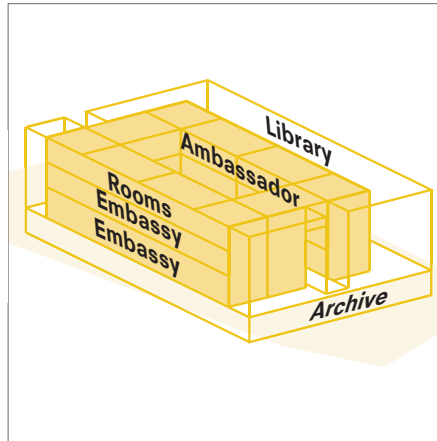

Massing



Materials

Concept
OVERALL

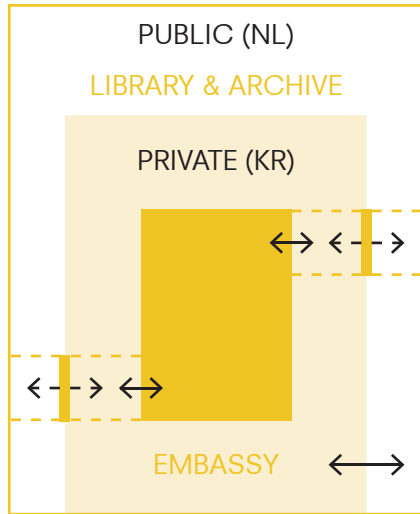

CONCEPT

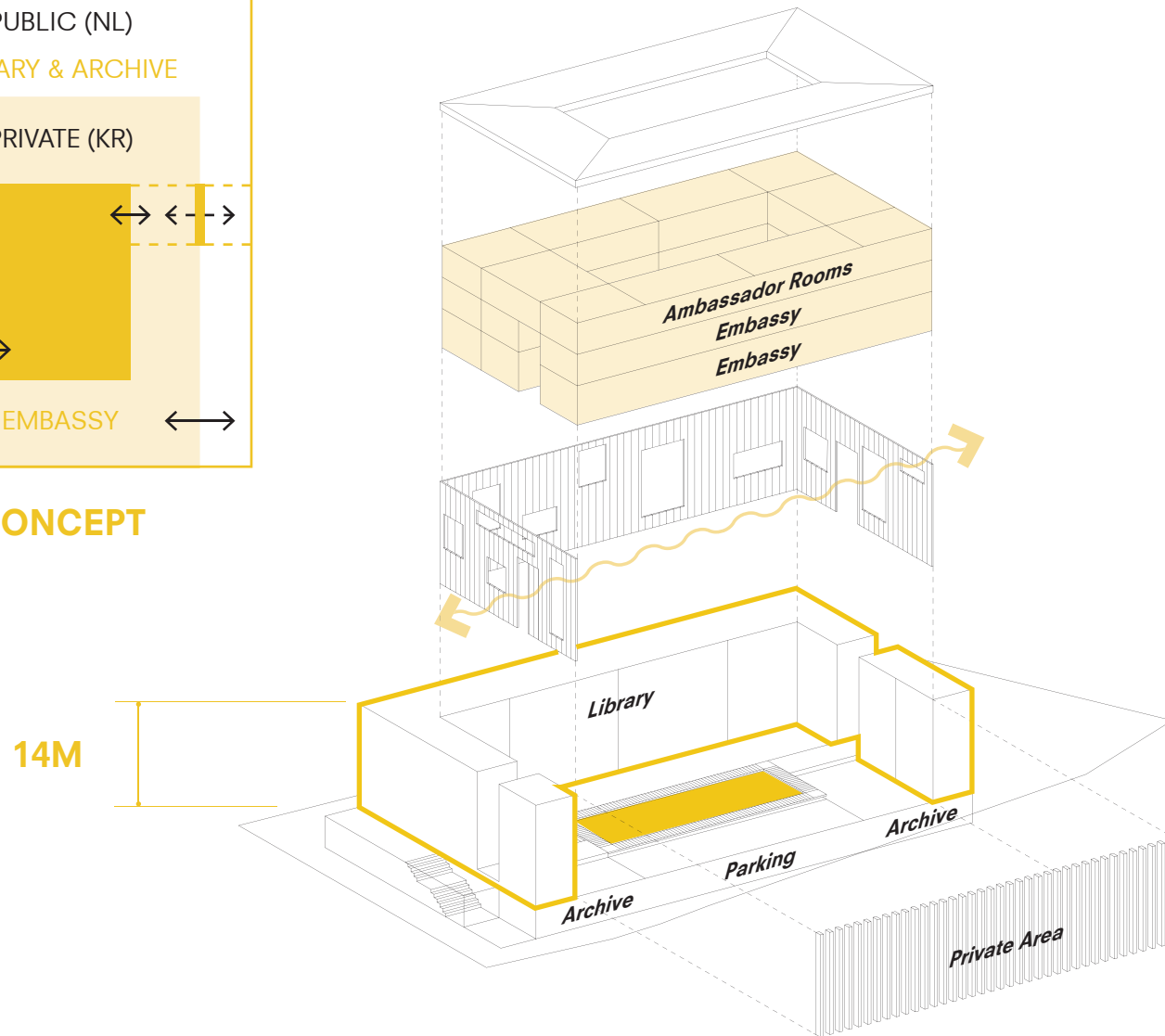

GIWA



STONE & BRICK

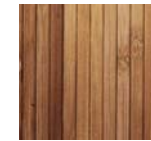

TIMBER



GLASS



STEEL

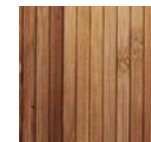

TIMBER



Concept

CONCEPT COLLAGE

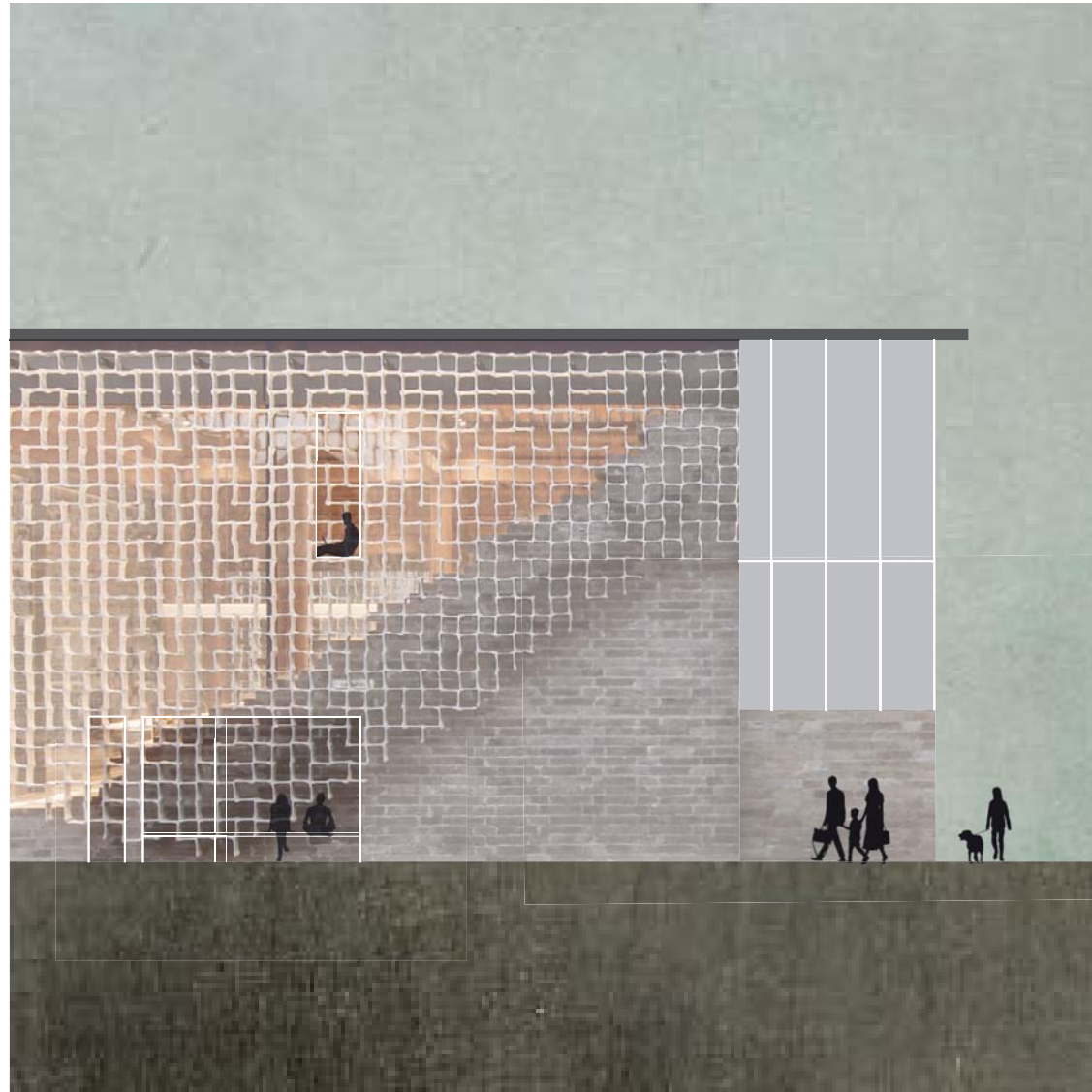

Concept

DUTCH ATMOSPHERE



Canal houses



Separated facade



Not owning curtains



Concept

CANAL HOUSES



Concept

SITE CONDITION

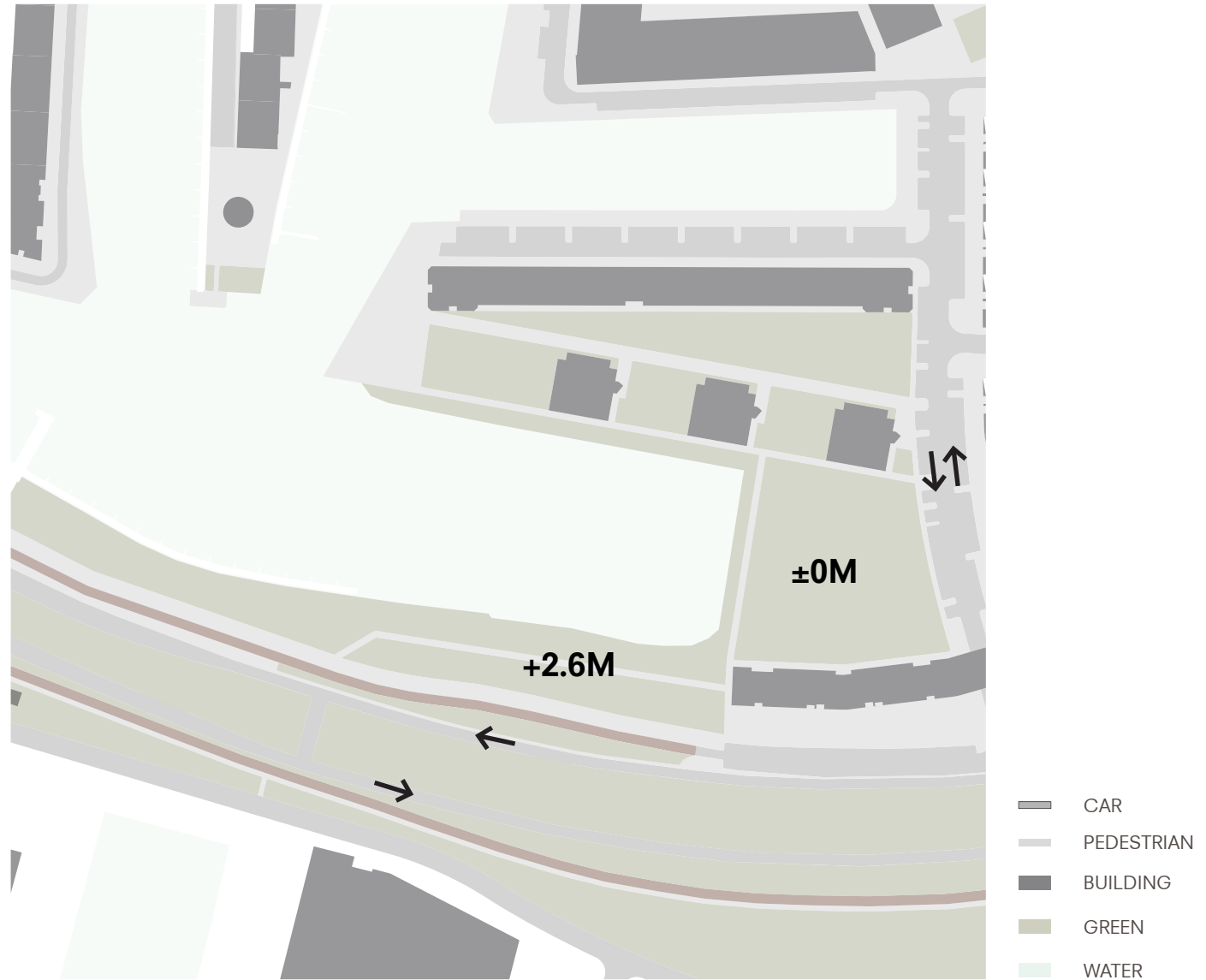

SITE DESIGN DEVELOPMENT

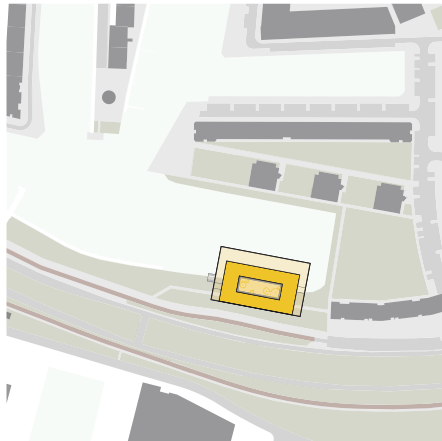

Place the Model

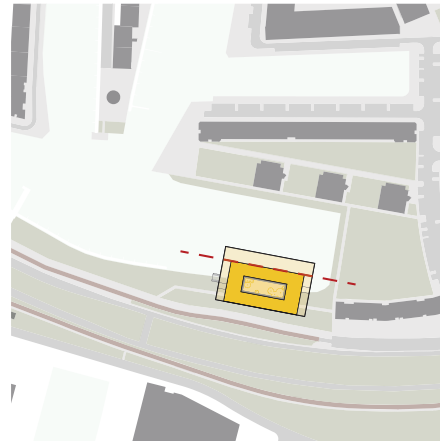

Add Extension Line

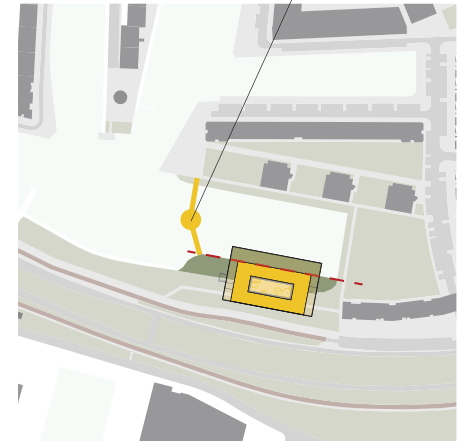

Land extension & New Bridge



SITE CONDITION



Water Depth : 3m

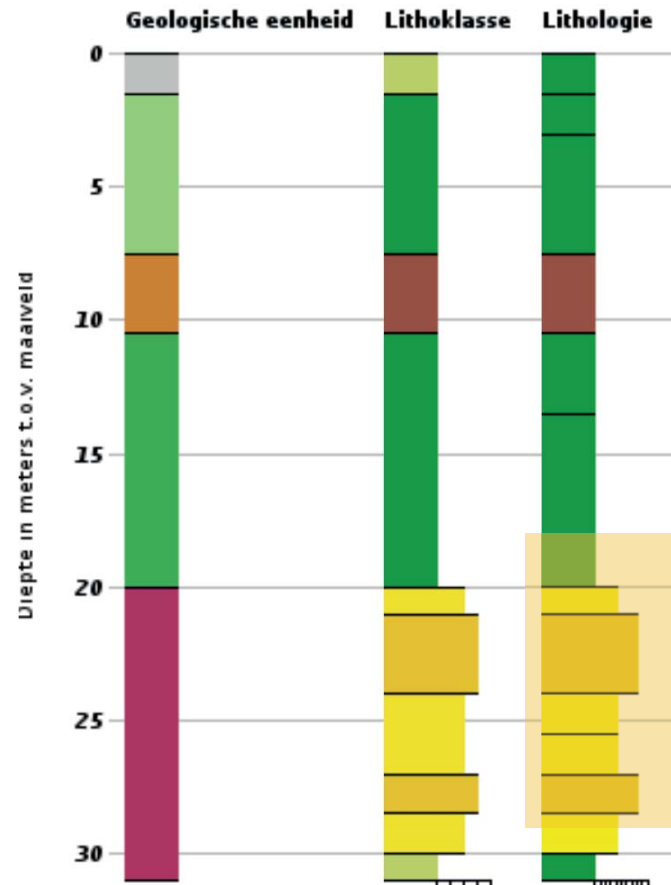

Sand 20 - 30m



SITE DESIGN DEVELOPMENT

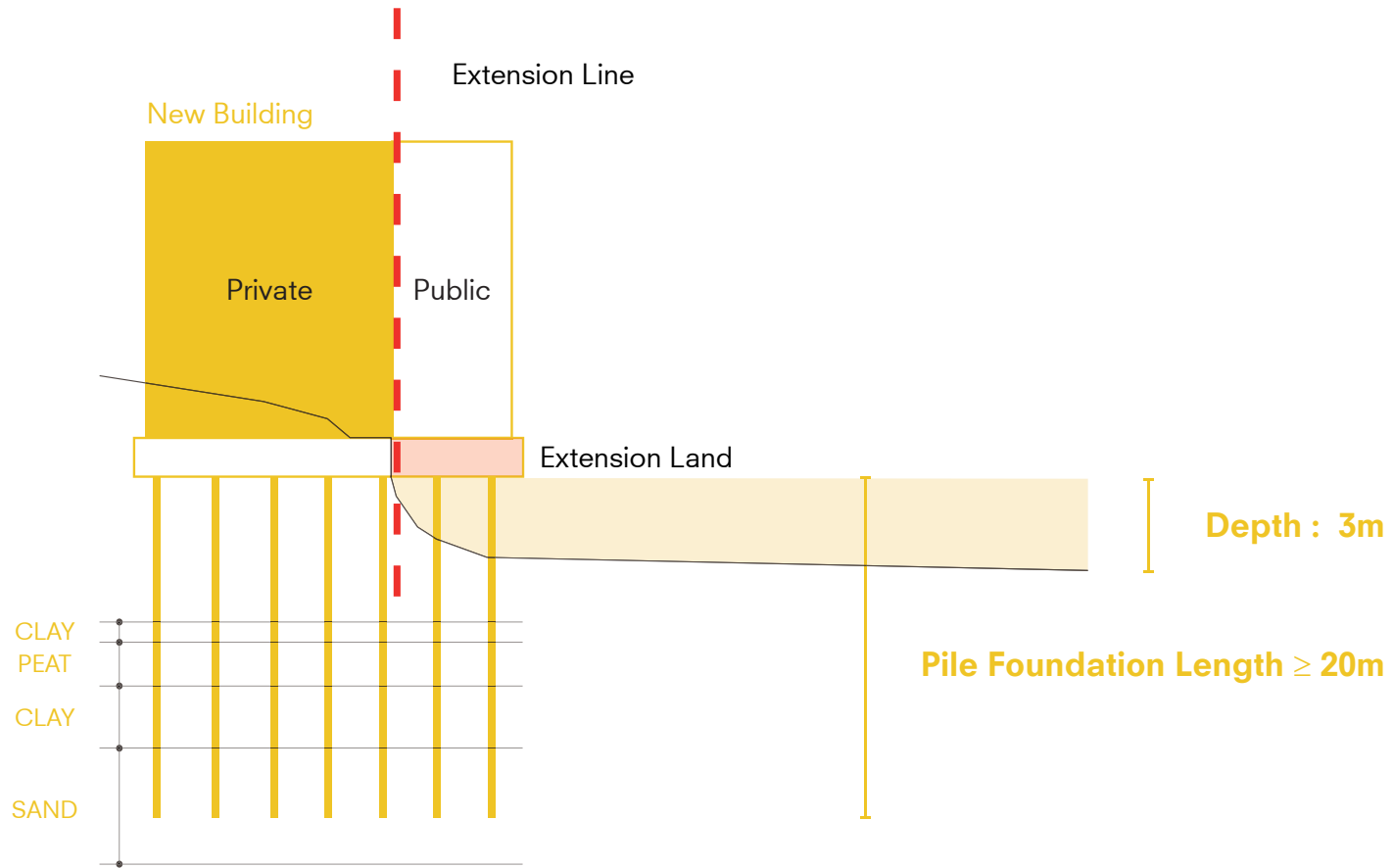

Concept
SITE PLAN

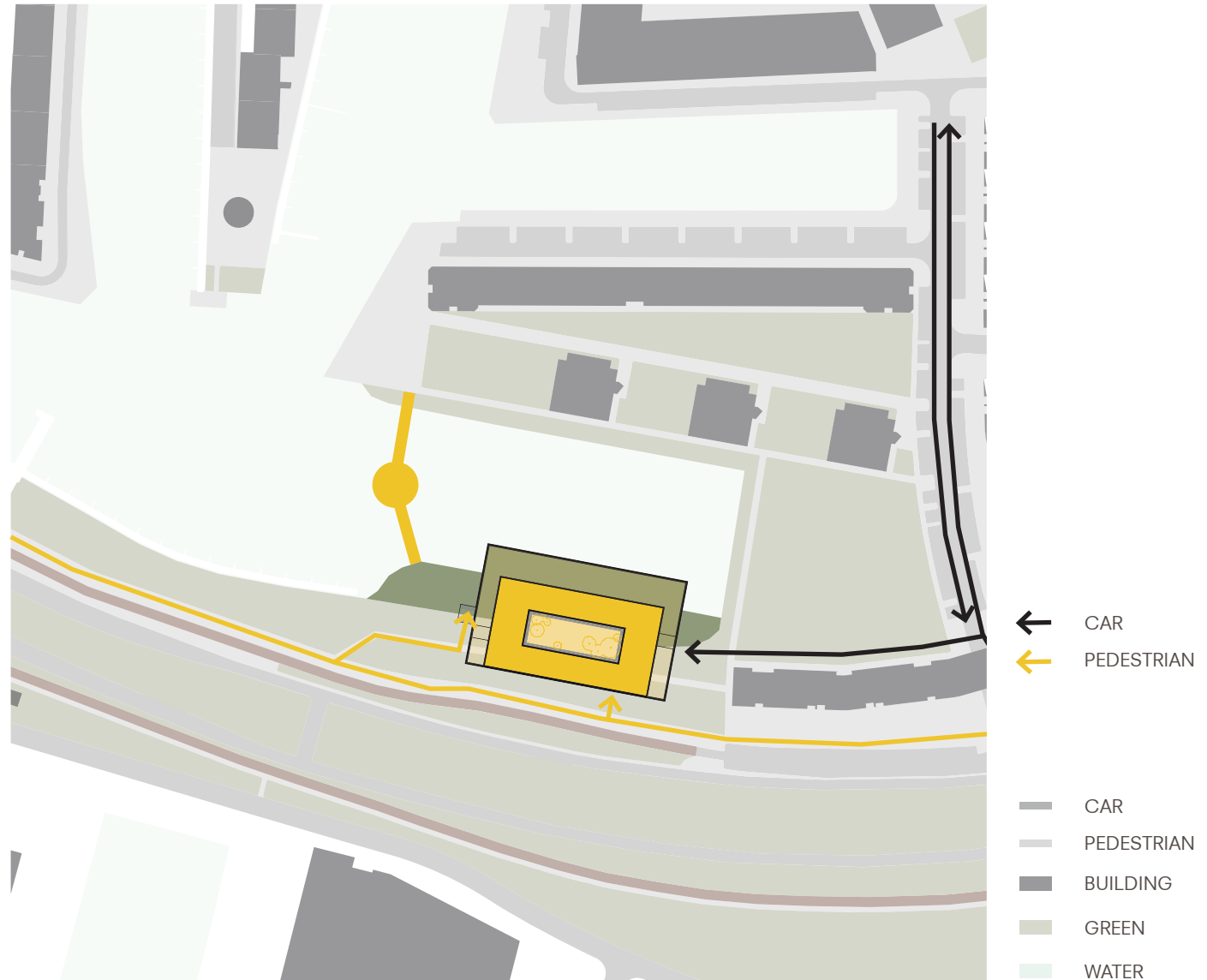

MASSING PROCESS

1. Land Extension

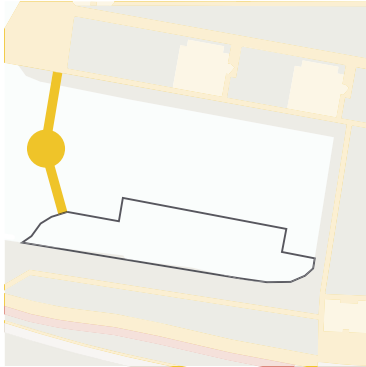

2. Level Difference

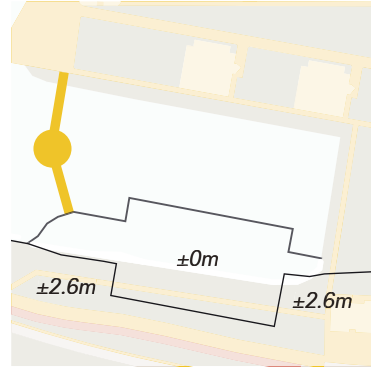

3. Program

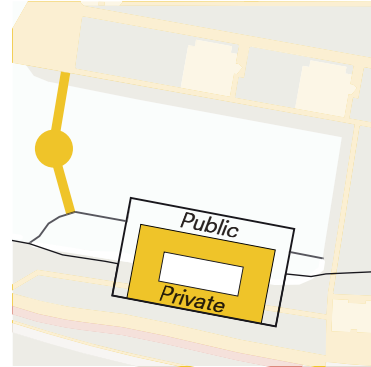

4. Courtyard

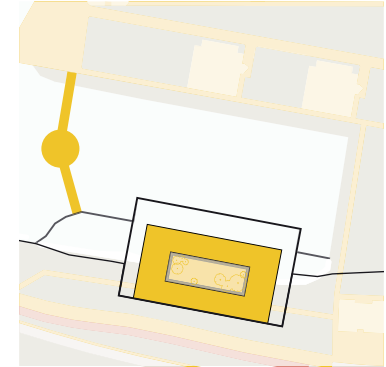

5. Core Systems

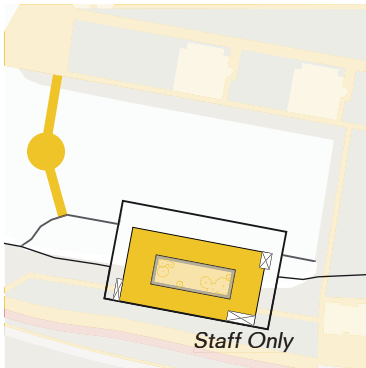

6. Entrances for Public

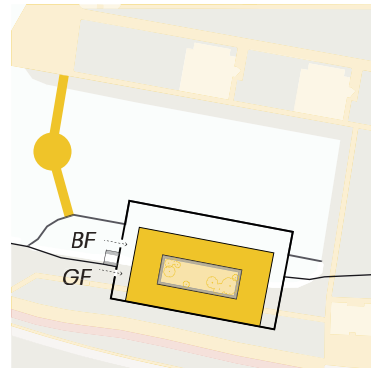

7. Entrance for Staff

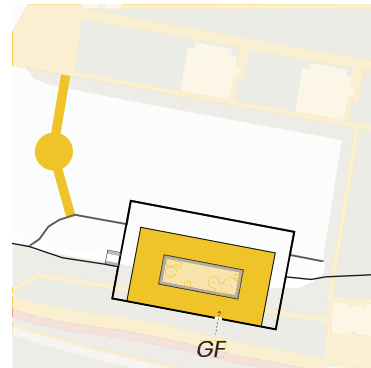

8. Car Entrance (Staff Only)

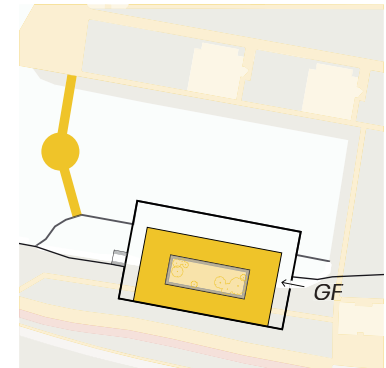

Concept

SEPARATED FACADE



Concept
WALL DESIGN

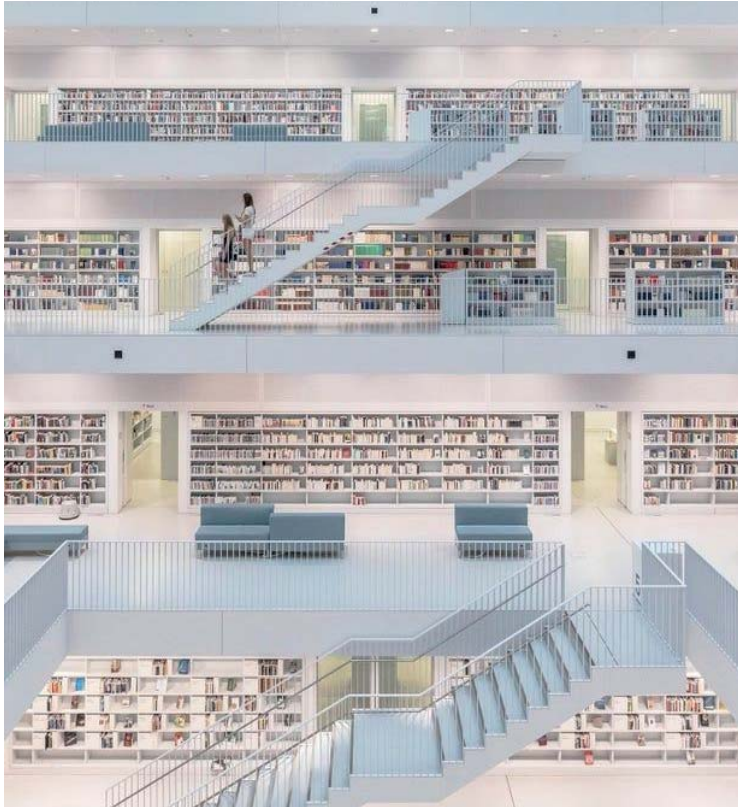

Concept

BOOKSHELF AS A FACADE

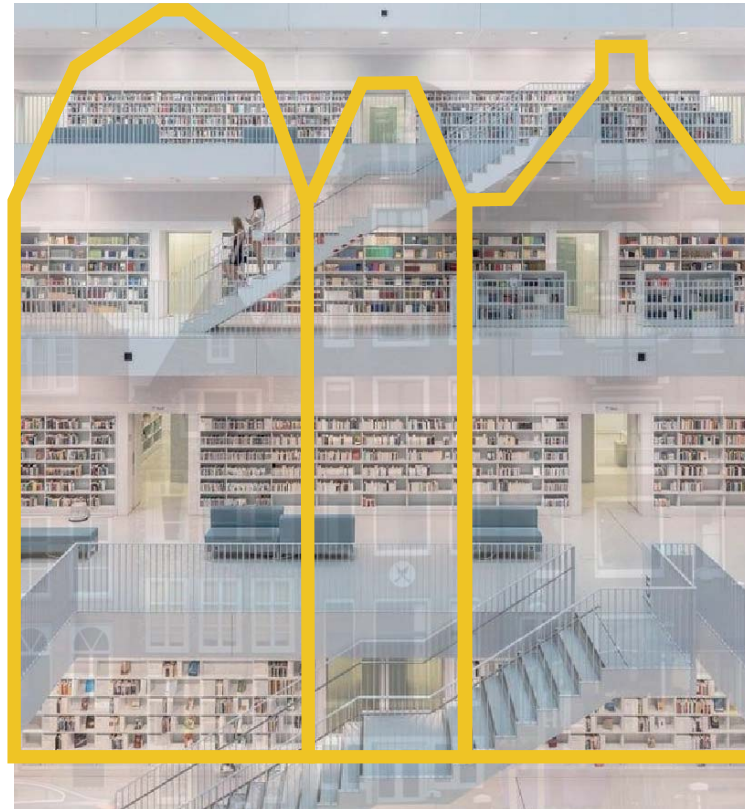

Concept

NOT OWNING CURTAINS

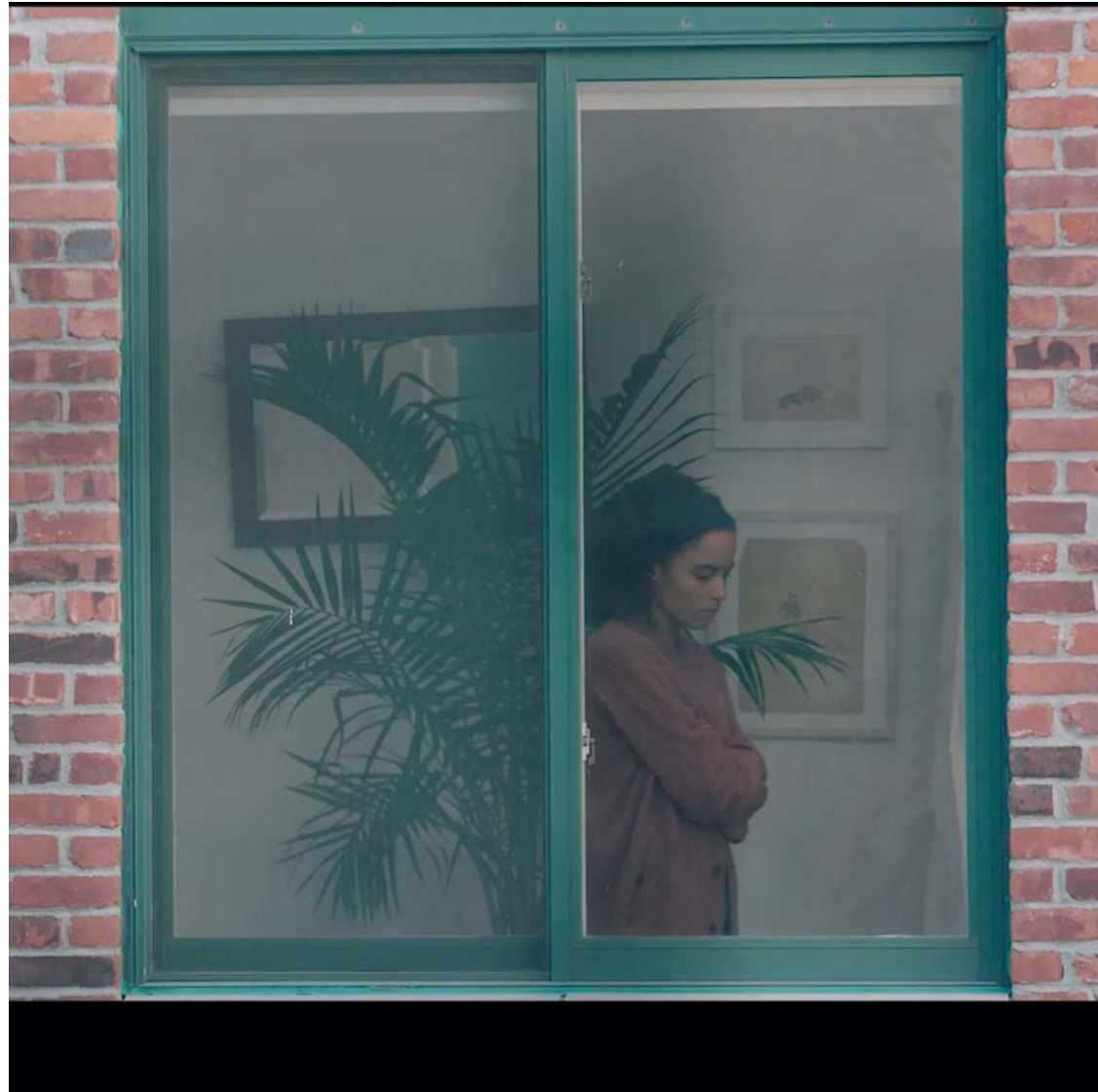

Concept

FACADE

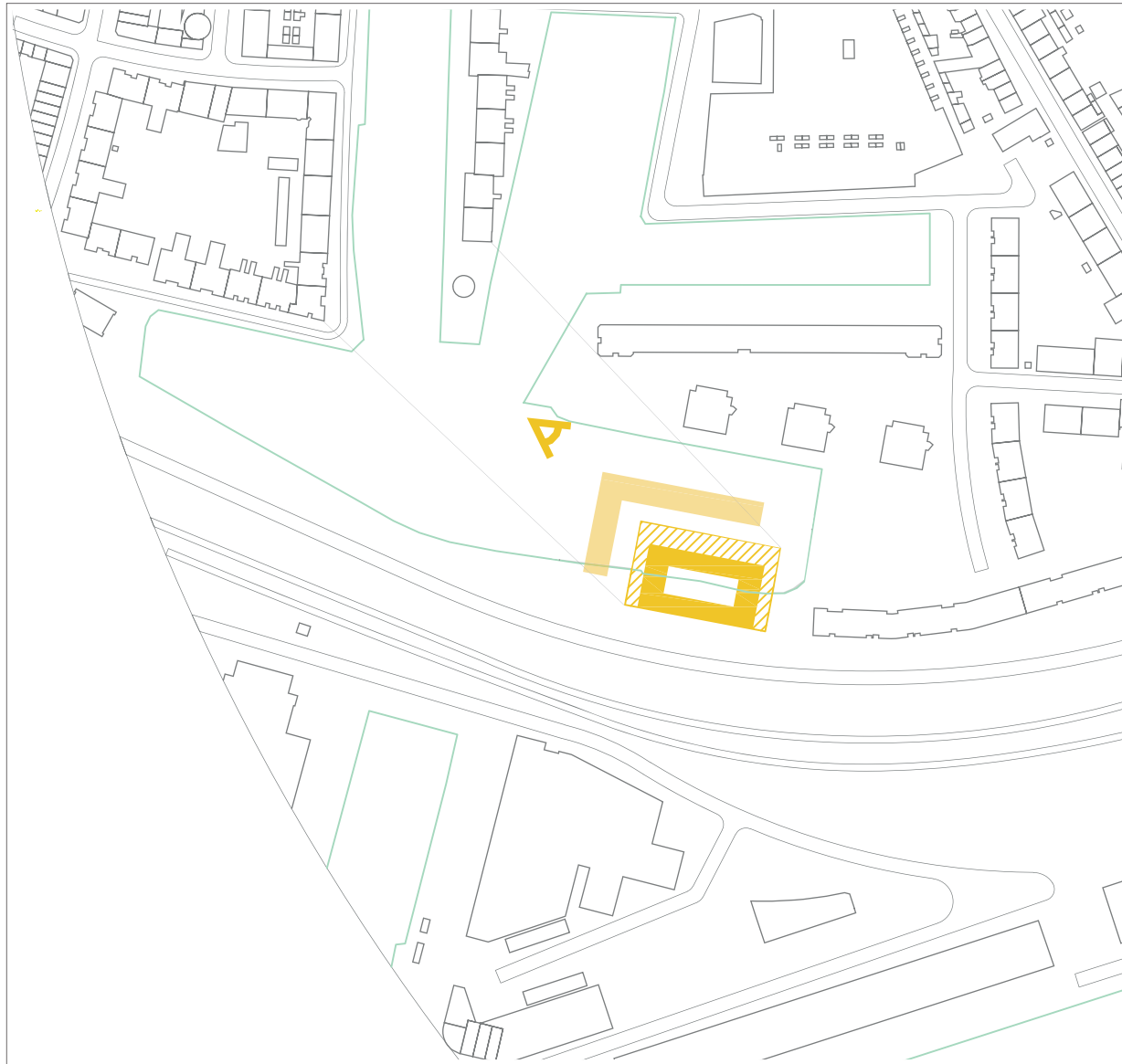

Concept

REFLECTIVE GLASS

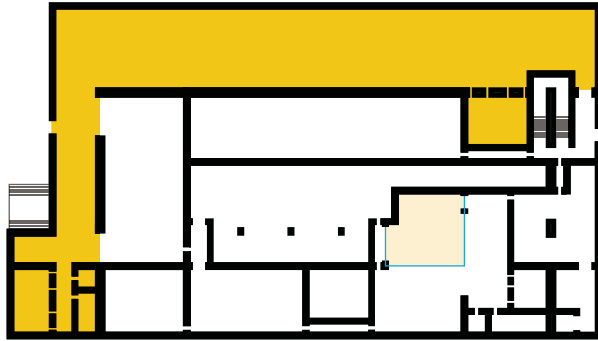

Image Source: Monsant de aewol 2015



Concept
ZONING

BF



GF

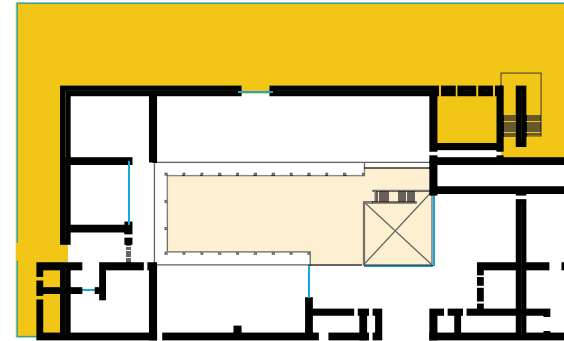

1F

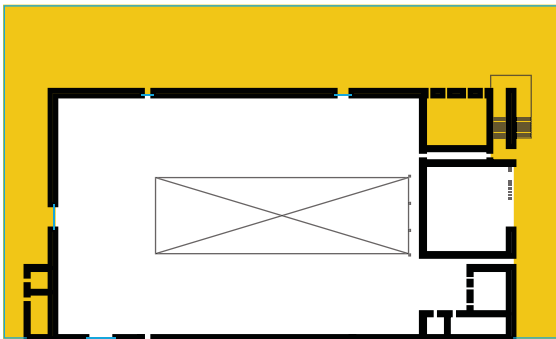

2F

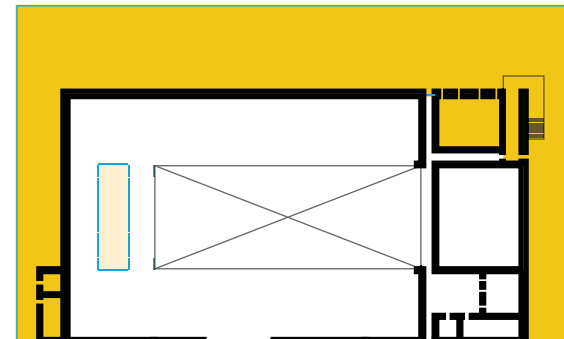

- Public
- Private
- Garden

Concept
CONSTRUCTION

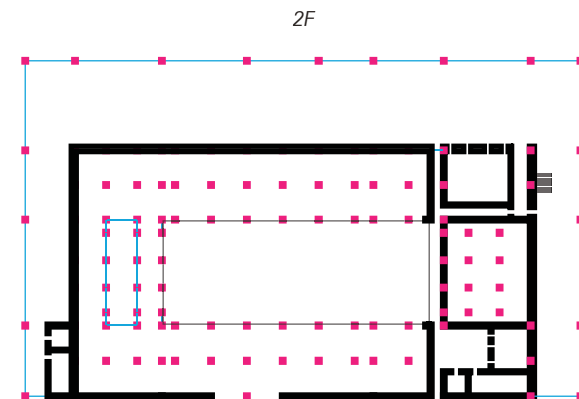
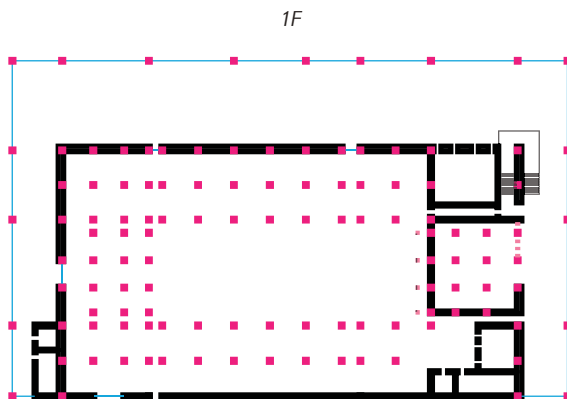
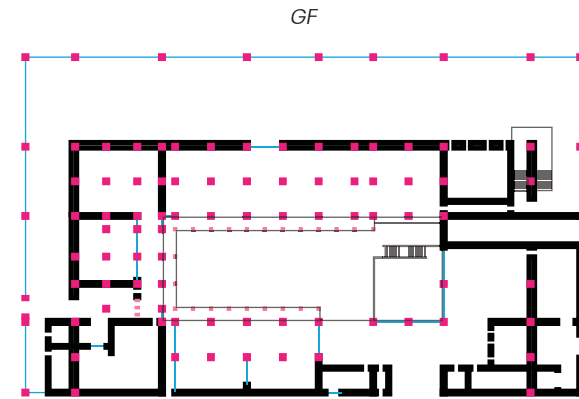
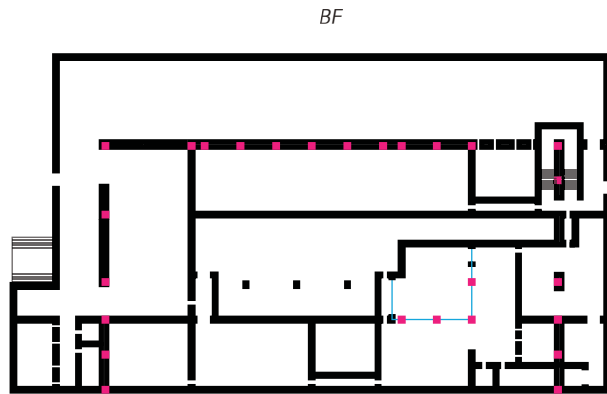

Concept

CLIMATE DESIGN



Solar Power



Geothermal Power



Rainwater Harvest System



Concept

VENTILATION WALL

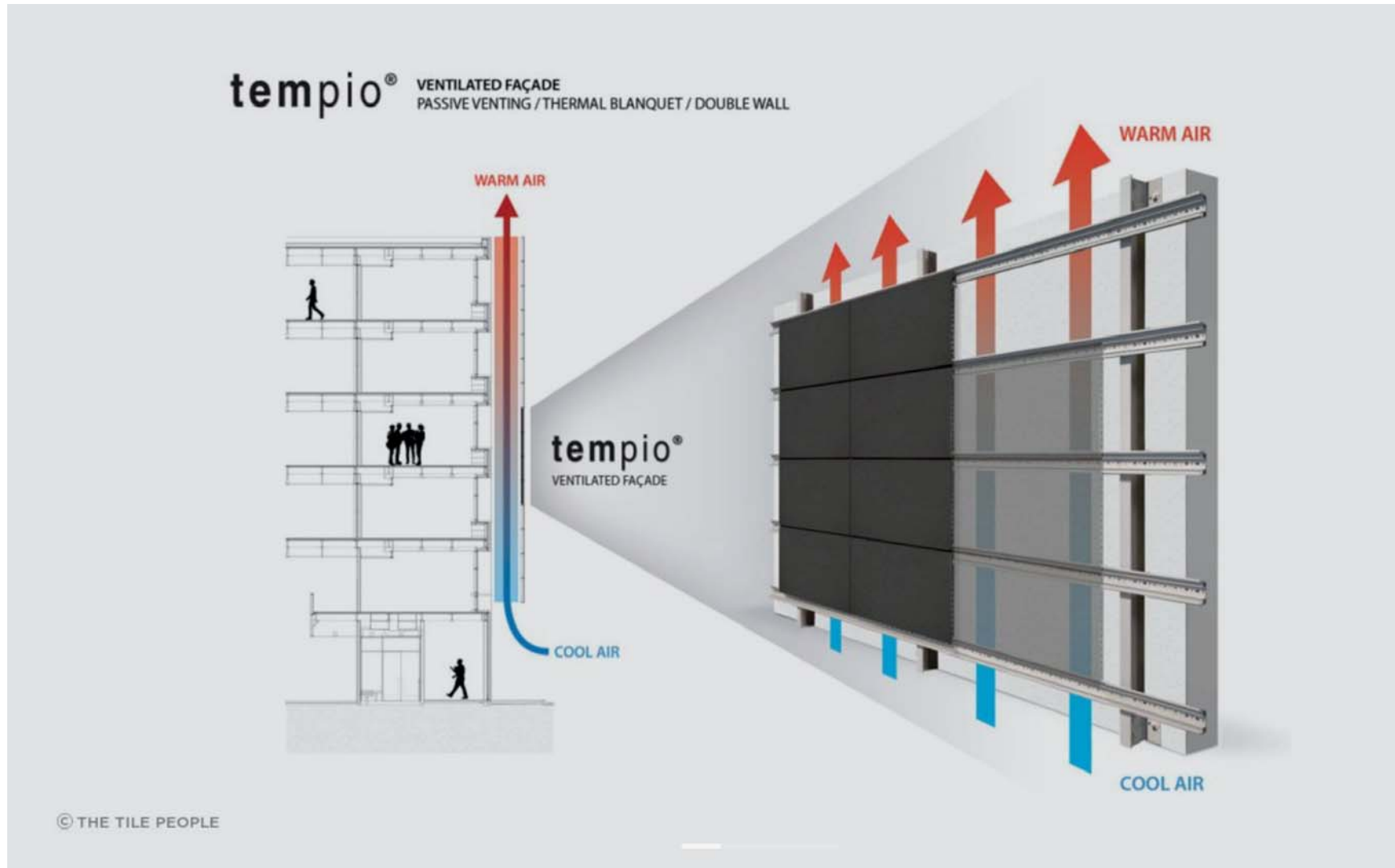

Concept

TESLA - SOLAR ROOF REFERENCE



Tuscan Glass Tile

Slate Glass Tile

Textured Glass Tile

Smooth Glass Tile



Concept

HANOK - STRUCTURE & MATERIALITY

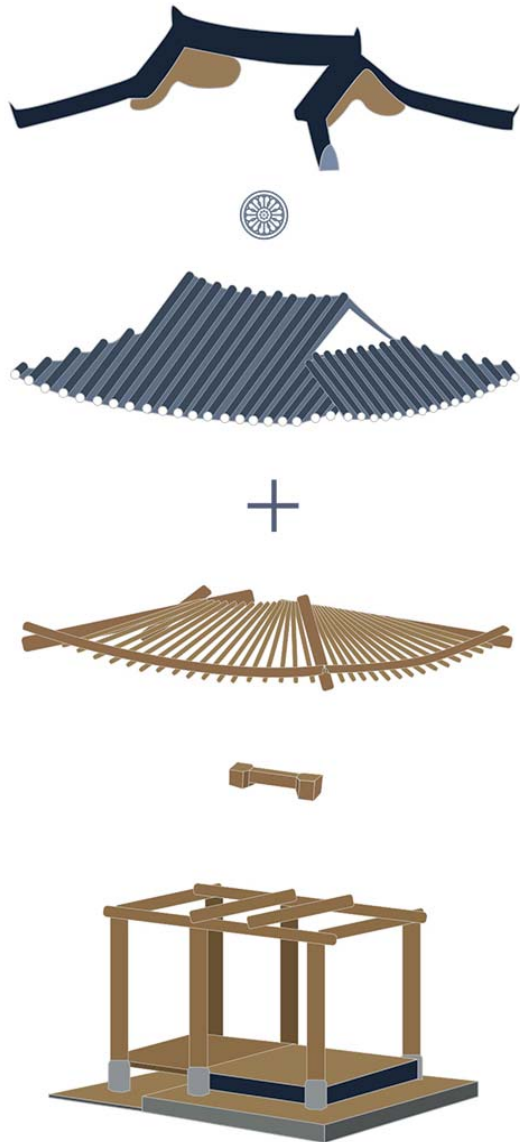

TERTIARY

SECONDARY

PRIMARY



Concept

HANOK - ONDOL



APPLYING REFERENCES



Rainwater Harvest System



Tesla Solar Roof



Flexible Spaces

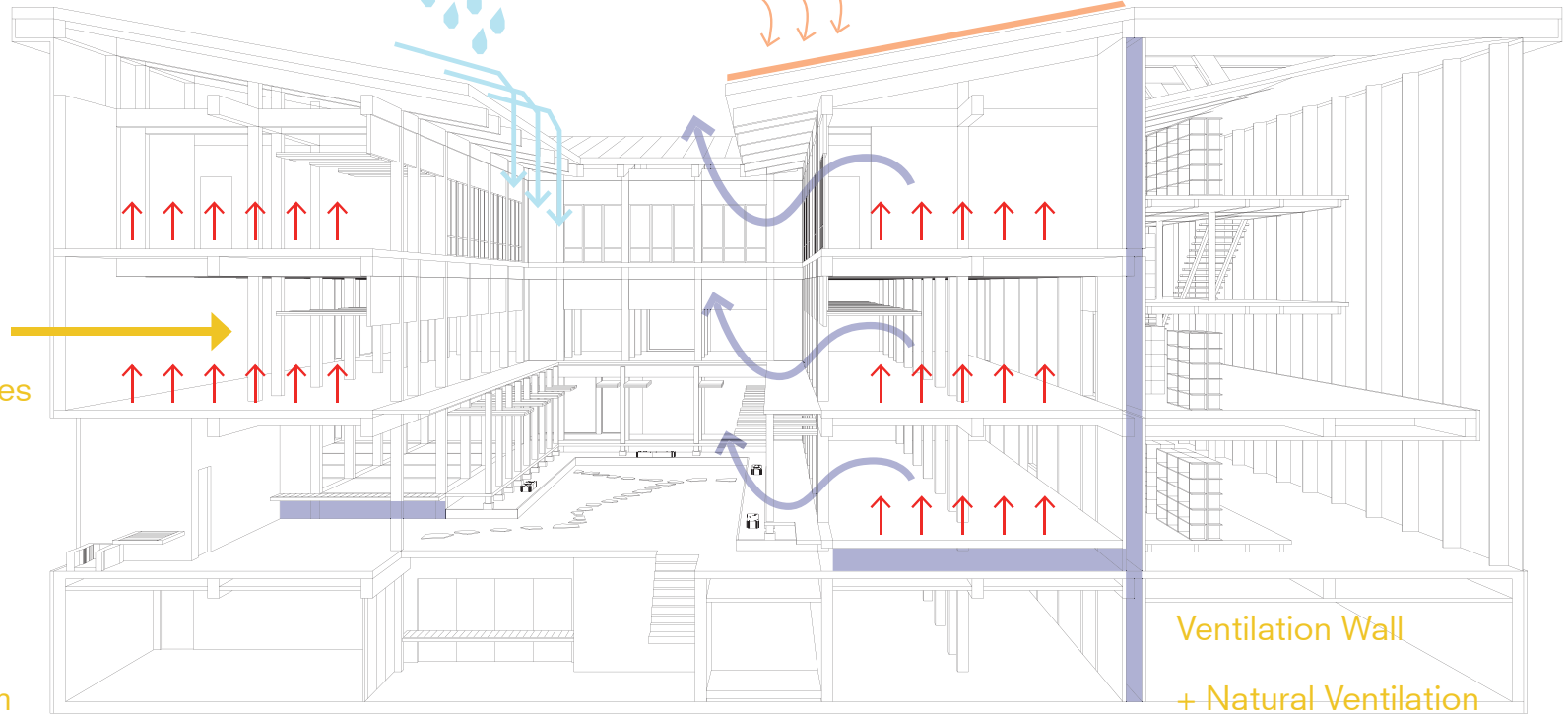

Ondol System

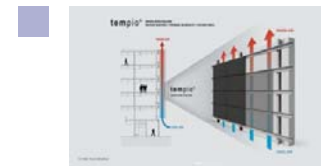
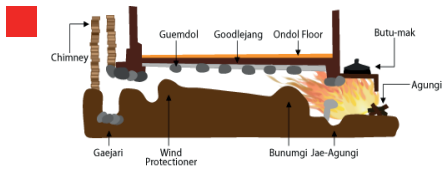

Introduction

Research

Design Brief

Concept

Implementation

Conclusion

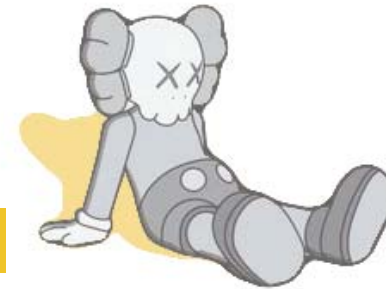

Implementation

GROUP SITE PLAN 1:10000

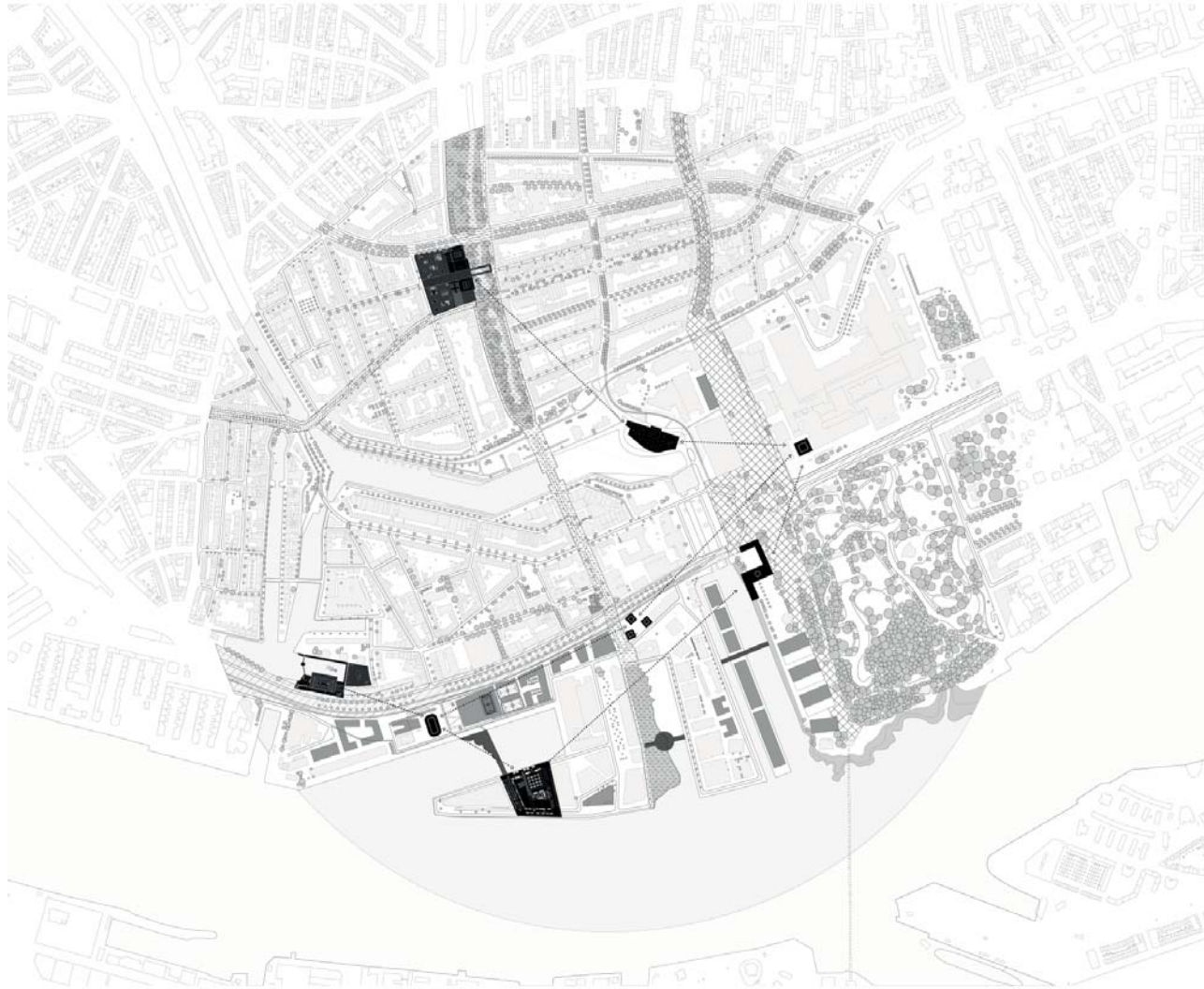

Implementation

SITE PLAN 1:1000

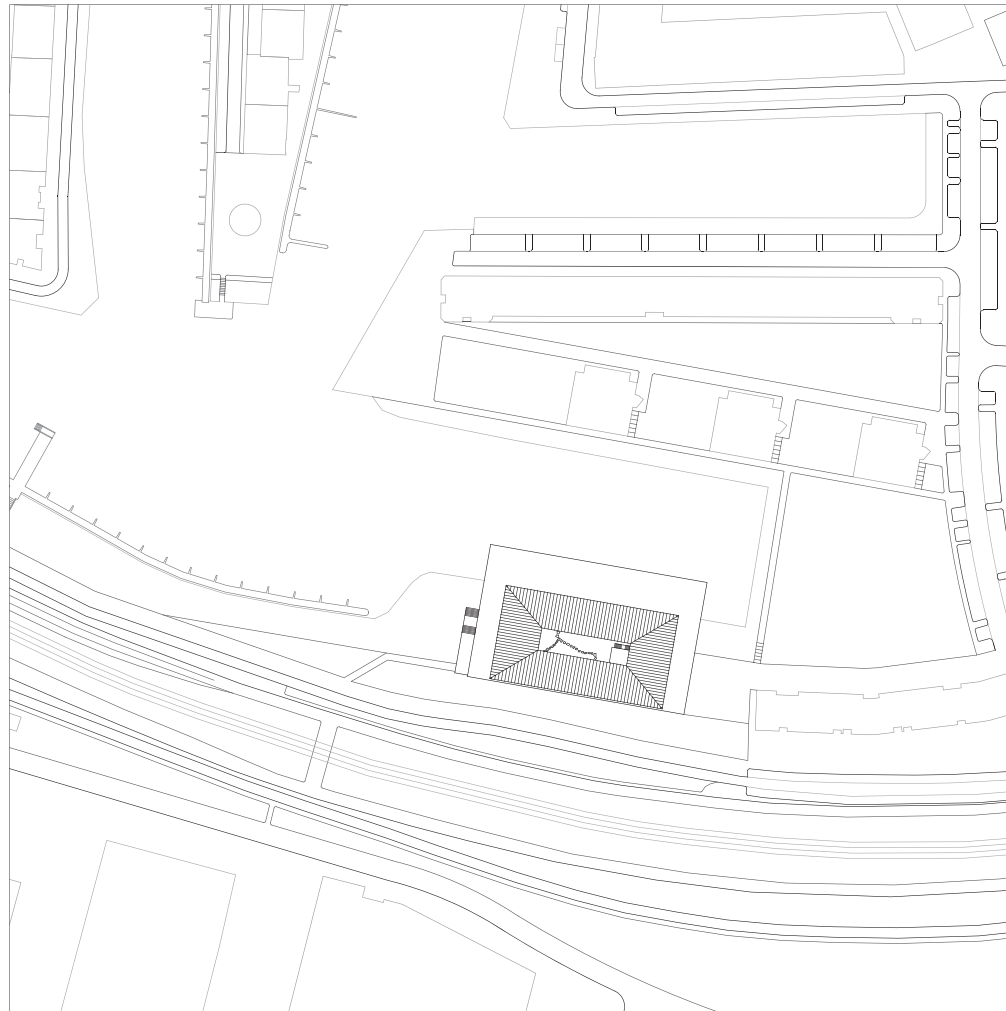

URBAN IMPLEMENTATION 1:500



BASEMENT FLOOR 1:200

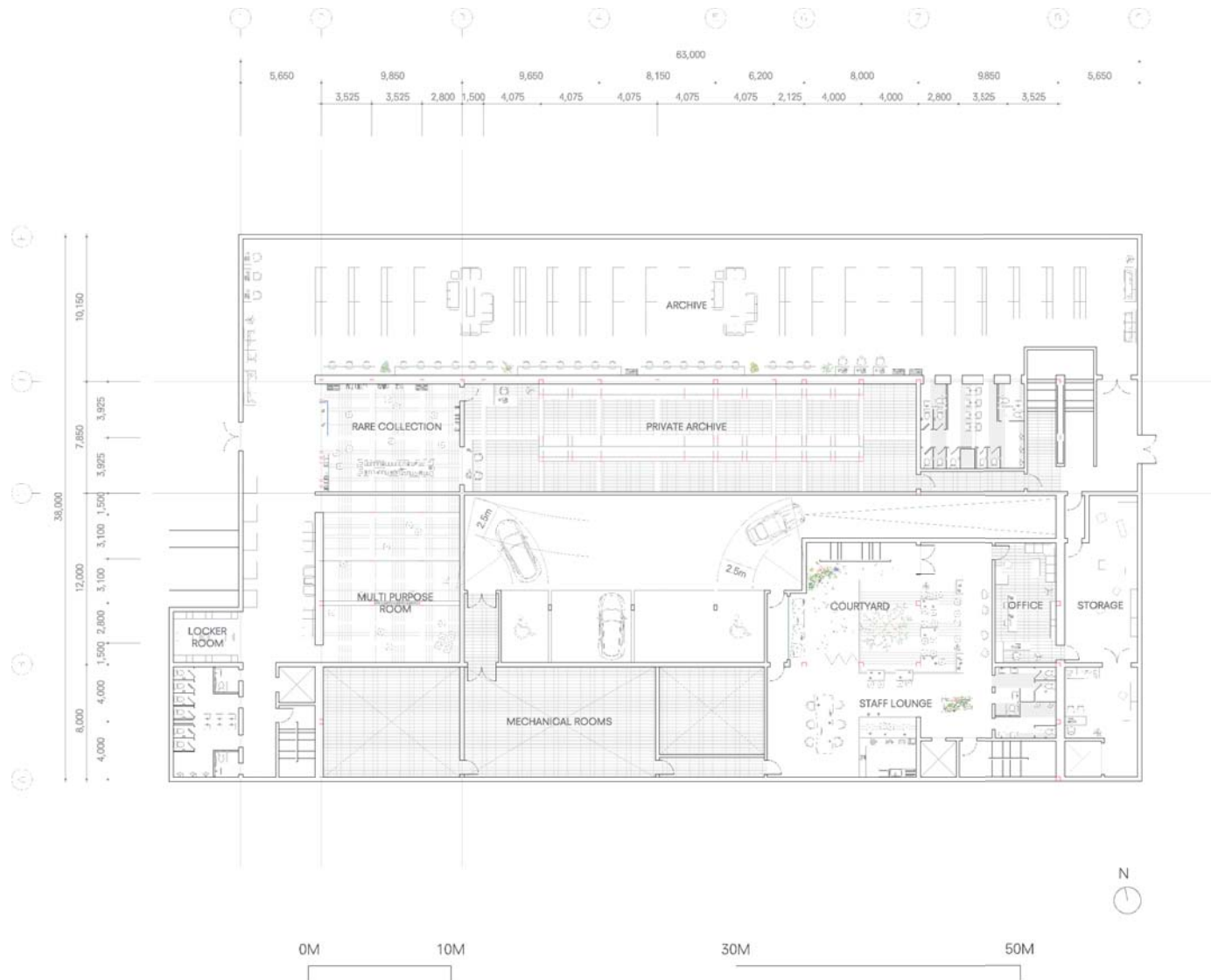

Implementation

GROUND FLOOR 1:200

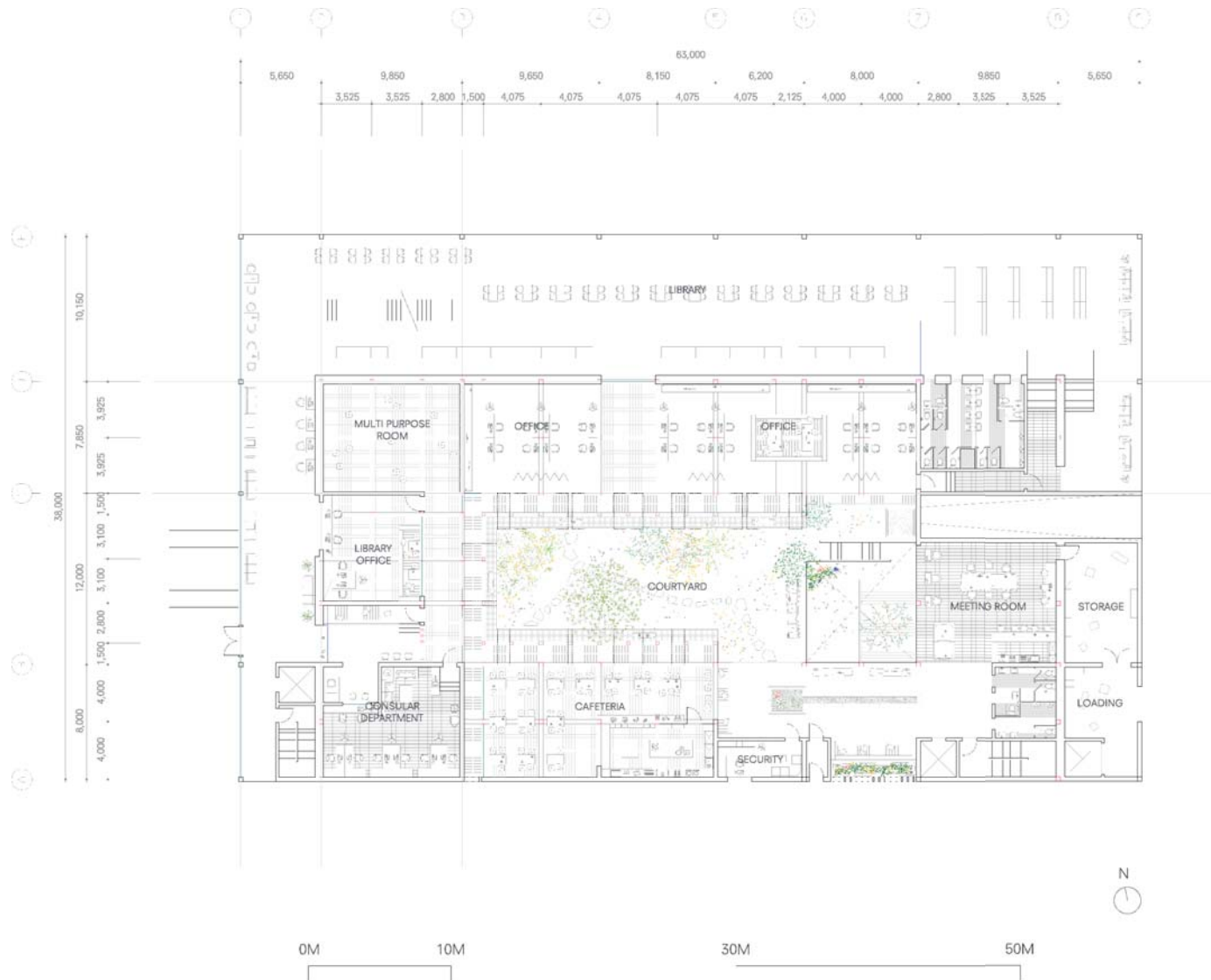

Implementation

GROUND FLOOR 1:200



Implementation

FACADE



Image Source: Chaewon Yoo 2021



Implementation

GROUND FLOOR 1:200



Implementation

EMBASSY



Image Source: Chaewon Yoo 2021

Implementation

GROUND FLOOR 1:200

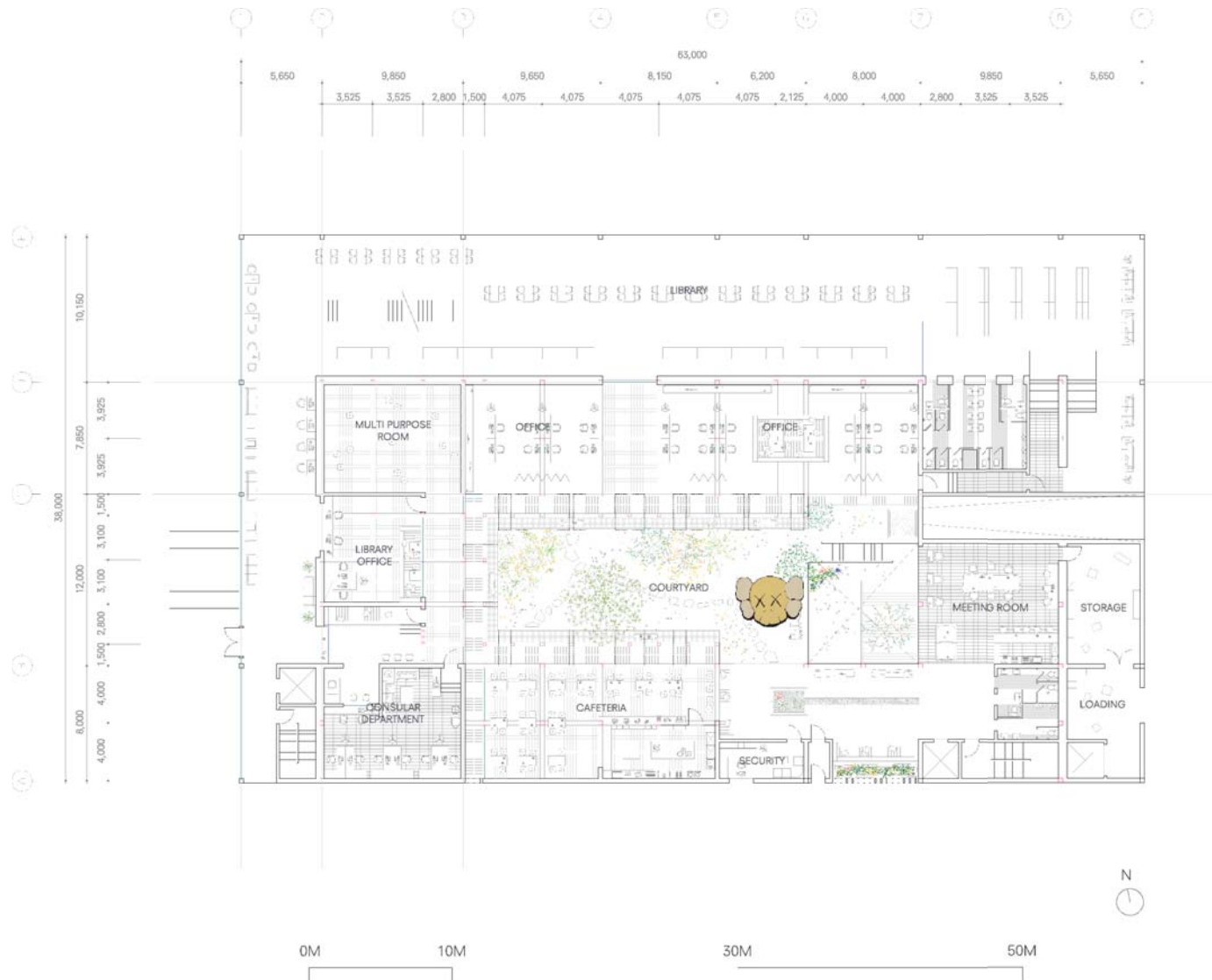

Implementation

COURTYARD (EMBASSY)

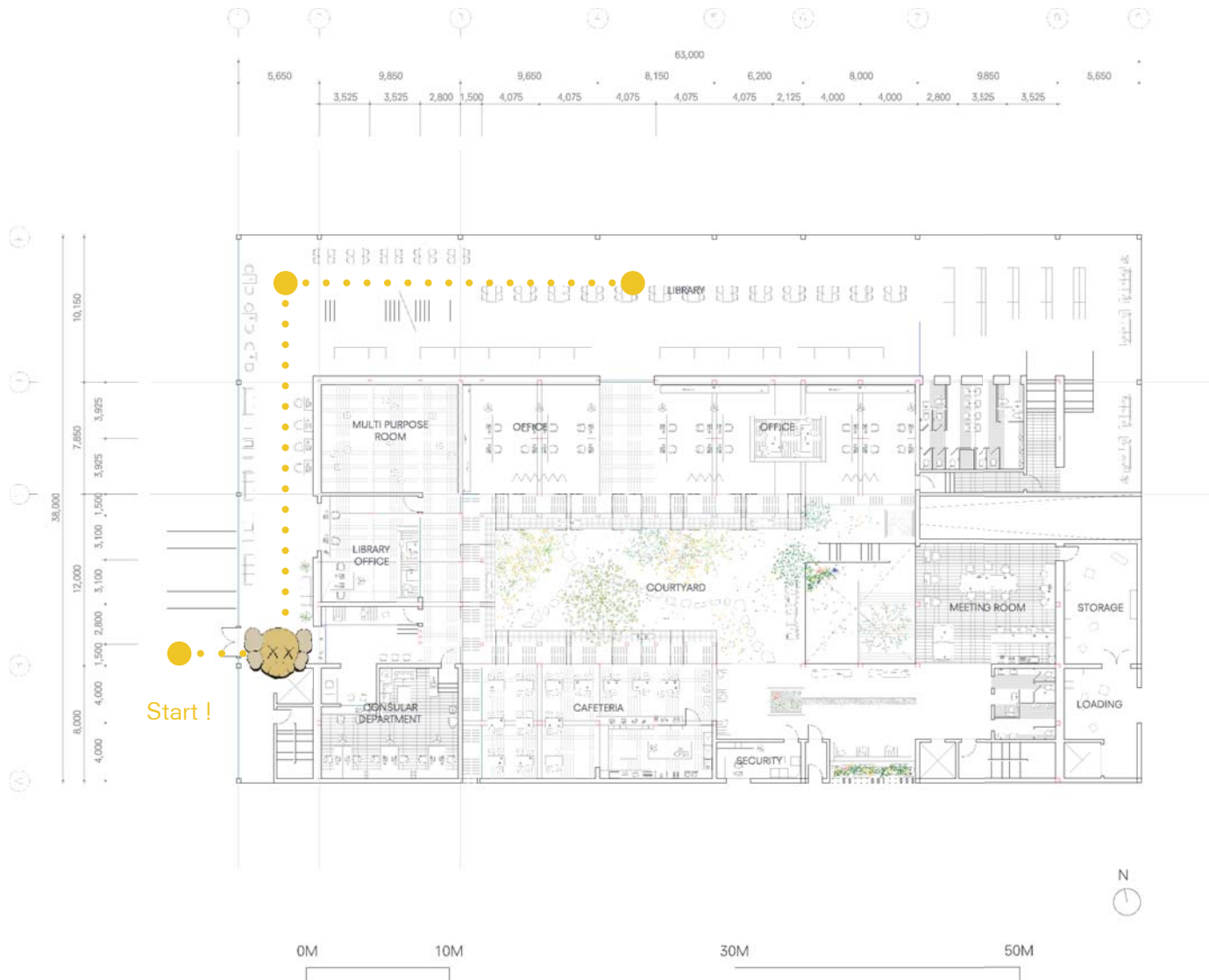

Image Source: Chaewon Yoo 2021



Implementation

GROUND FLOOR 1:200



Implementation

ENTRANCE (LIBRARY)



Implementation

GROUND FLOOR 1:200

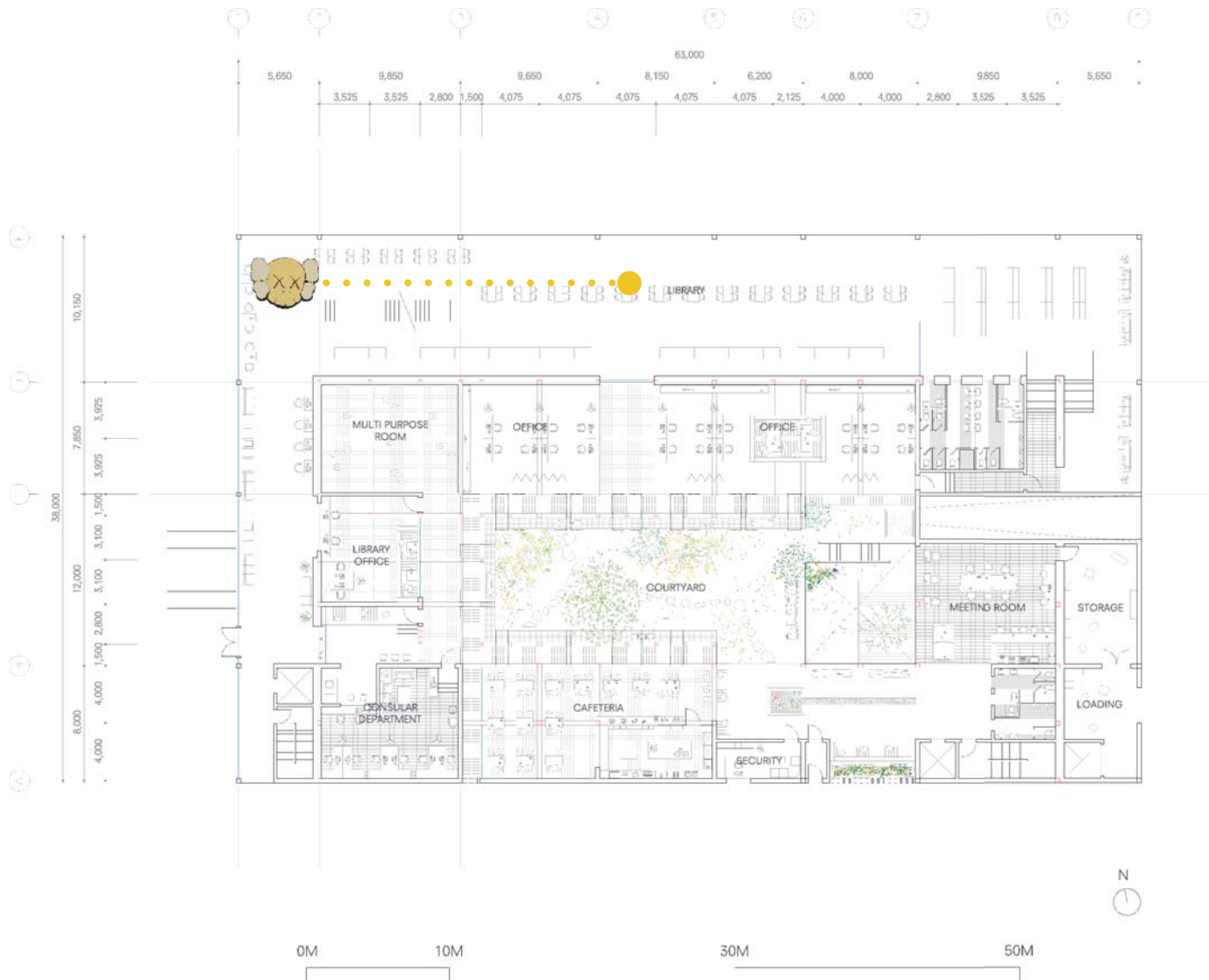

Implementation

LIBRARY



Image Source: Chaewon Yoo 2021



Implementation

GROUND FLOOR 1:200



Implementation

CHA GYEONG (FROM LIBRARY SIDE 1)



Image Source: Chaewon Yoo 2021



Implementation
1ST FLOOR 1:200



Implementation
1ST FLOOR 1:200



Implementation

ENVELOPE FRAGMENT 1:20

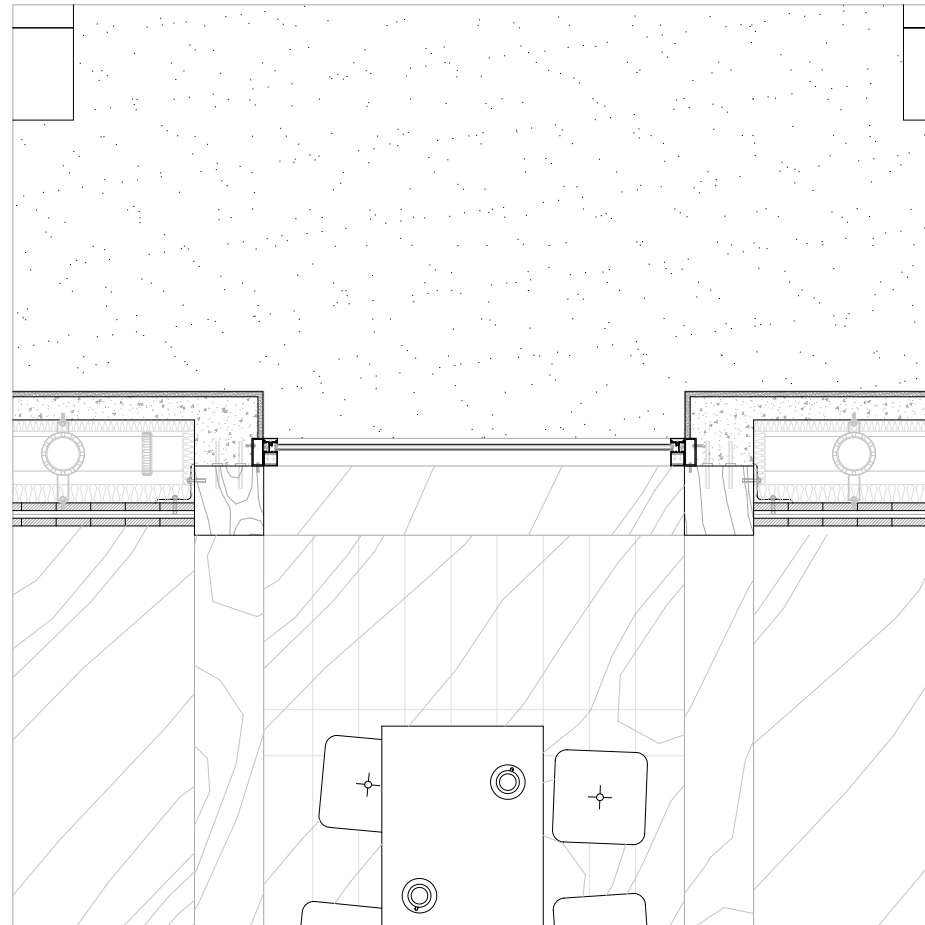

0.1 0.5 1 2M

Implementation
1ST FLOOR 1:200



Implementation

CHA GYEONG (FROM LIBRARY SIDE 2)



Image Source: Chaewon Yoo 2021



Implementation
1ST FLOOR 1:200



Implementation

CHA GYEONG (FROM EMBASSY SIDE)



Image Source: Chaewon Yoo 2021



Implementation
2ND FLOOR 1:200

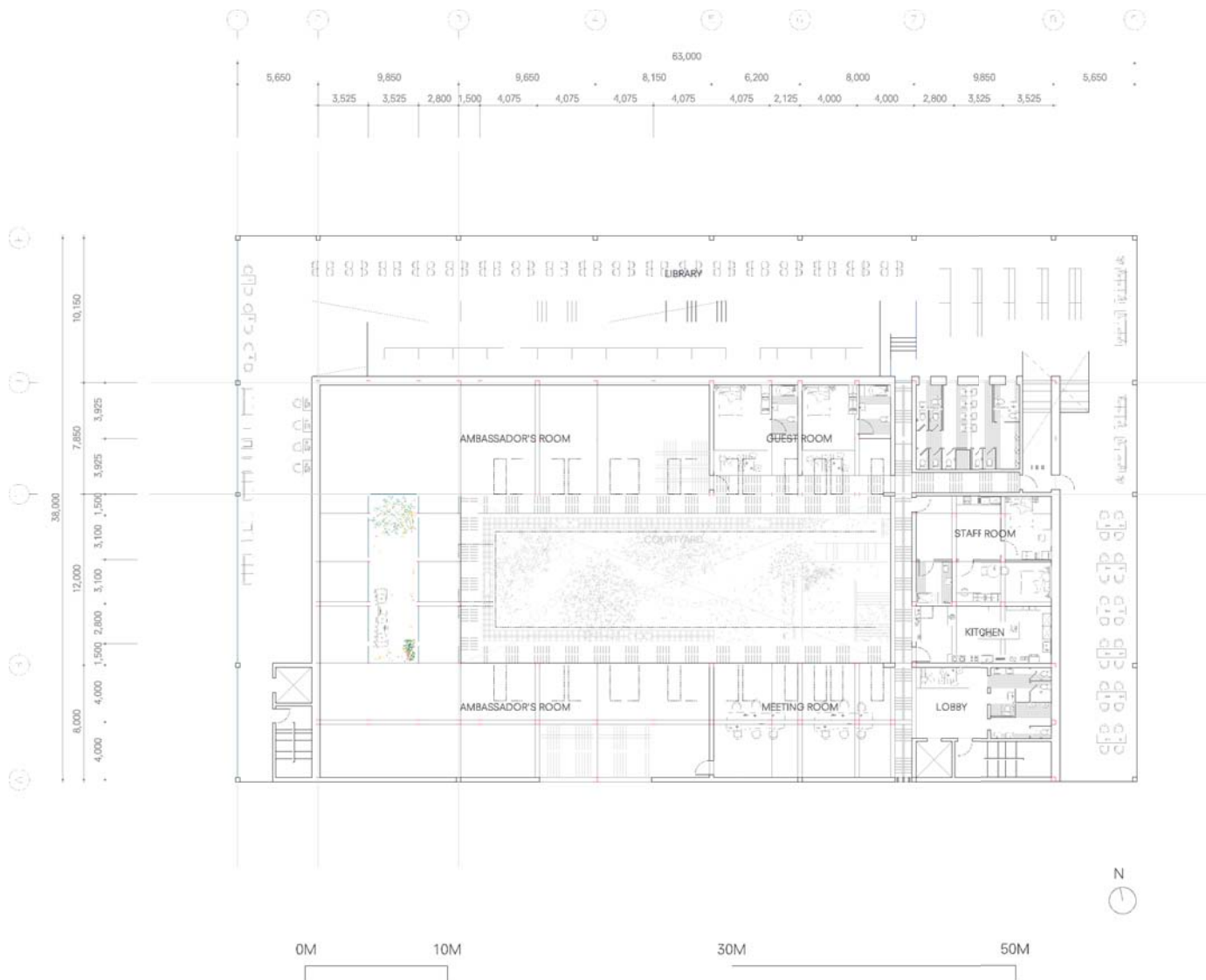

Implementation

LIBRARY 2

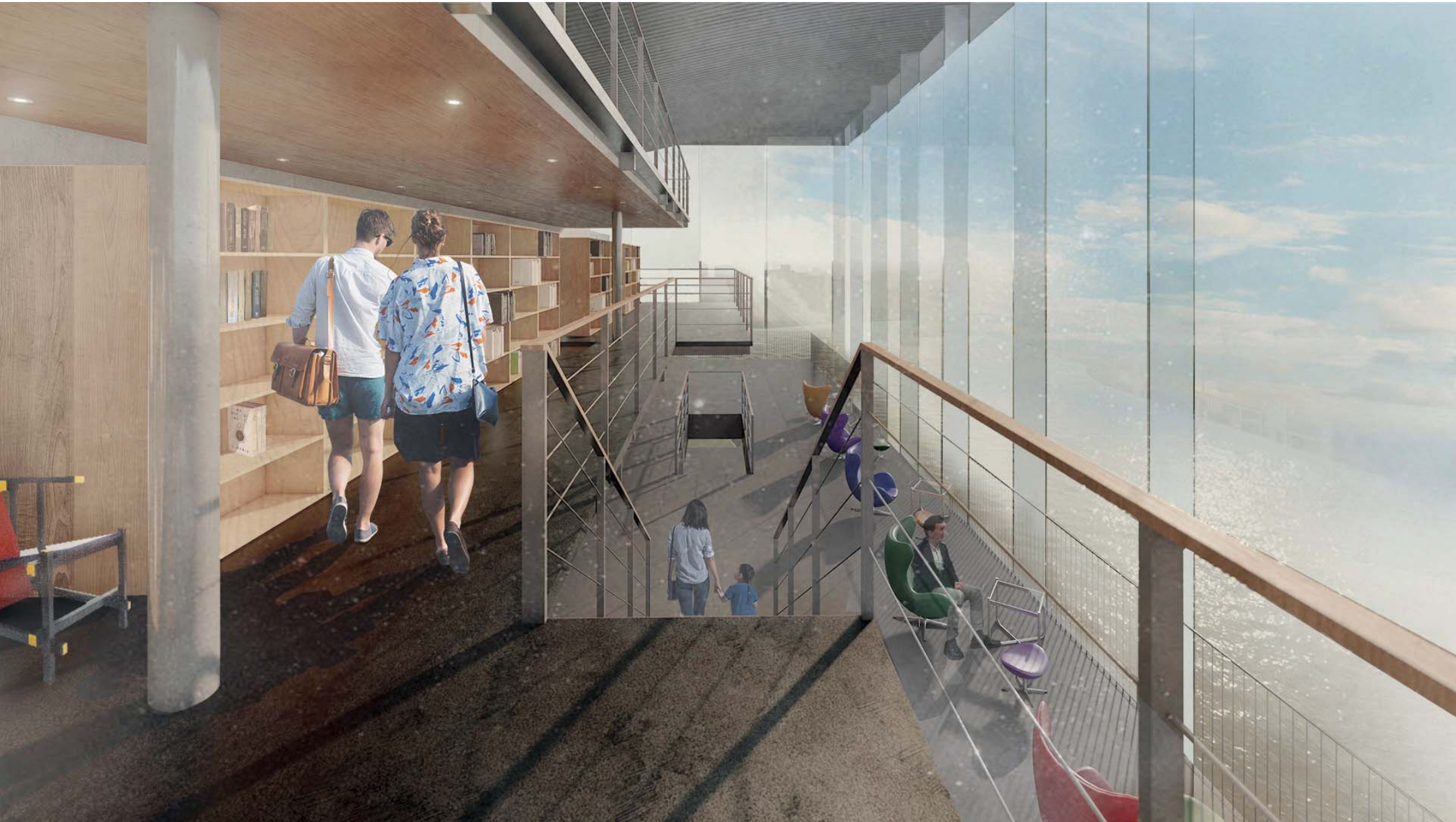
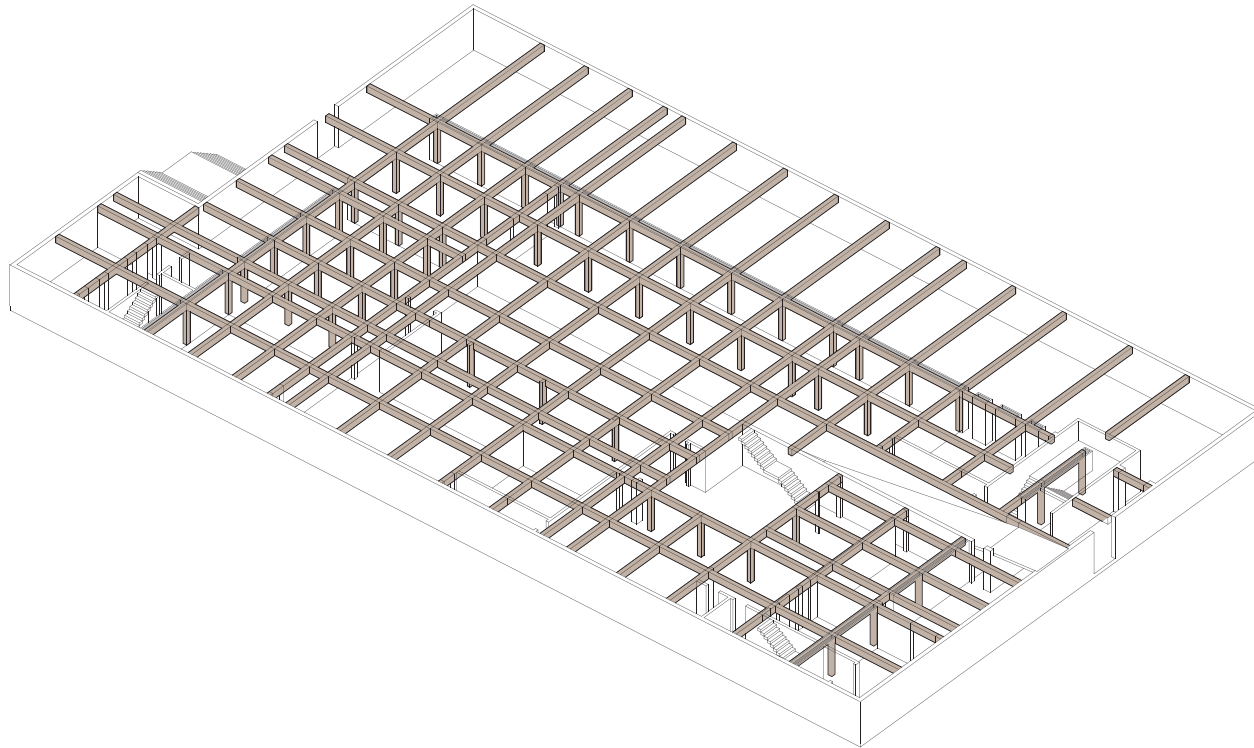

Image Source: Chaewon Yoo 2021



Implementation

STRUCTURE SCHEME



Implementation

STRUCTURE SCHEME

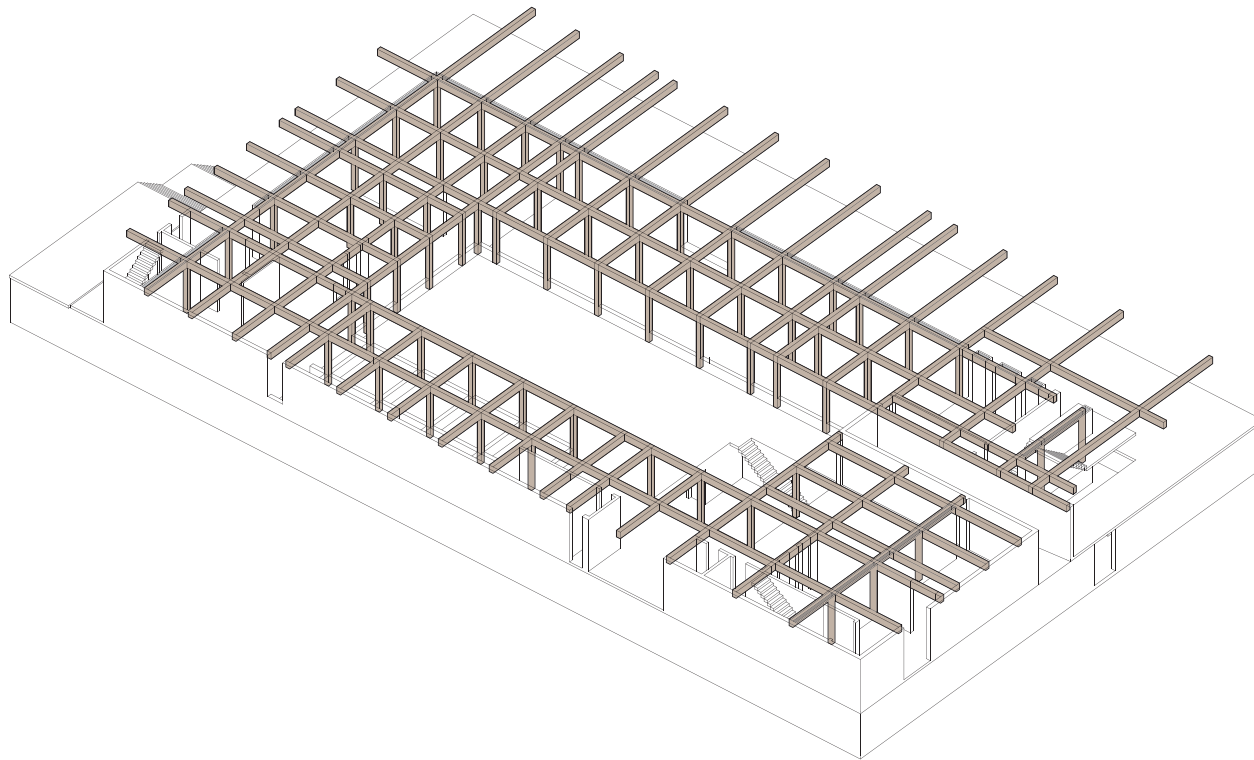

Implementation

STRUCTURE SCHEME

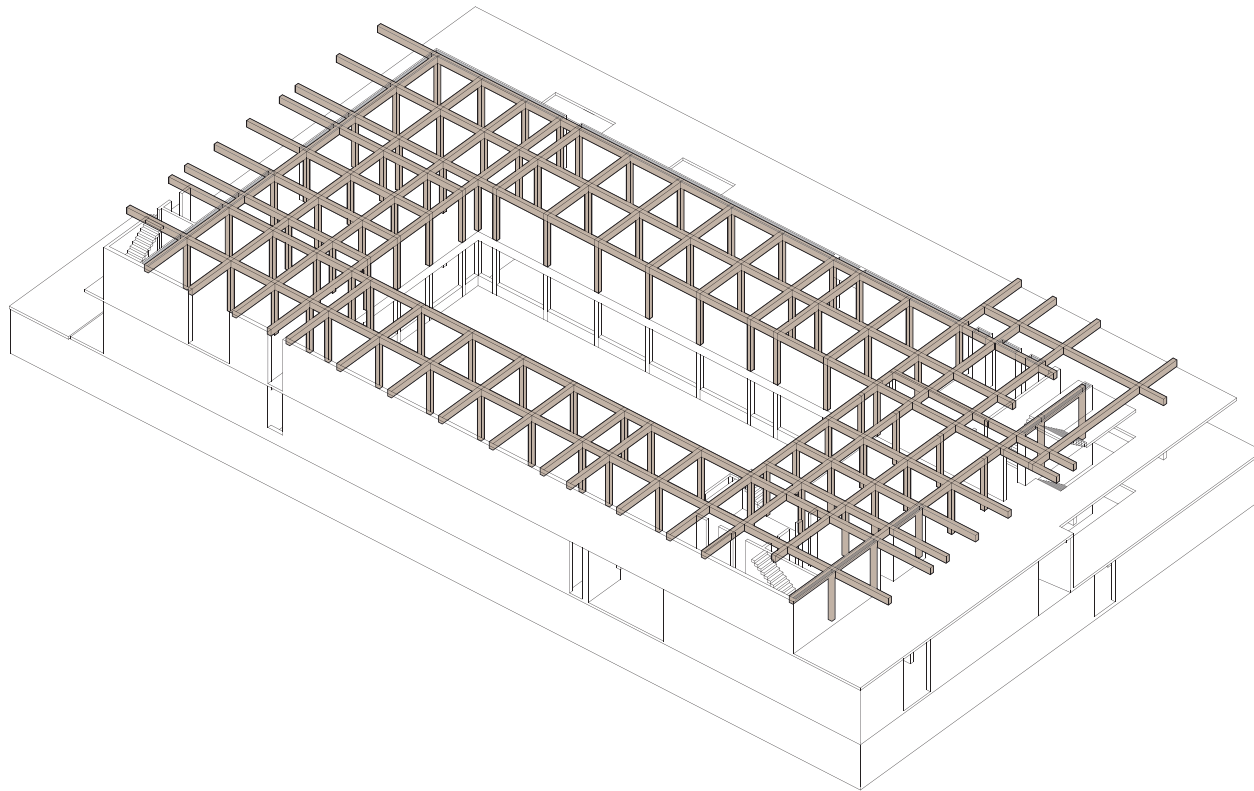

Implementation

STRUCTURE SCHEME

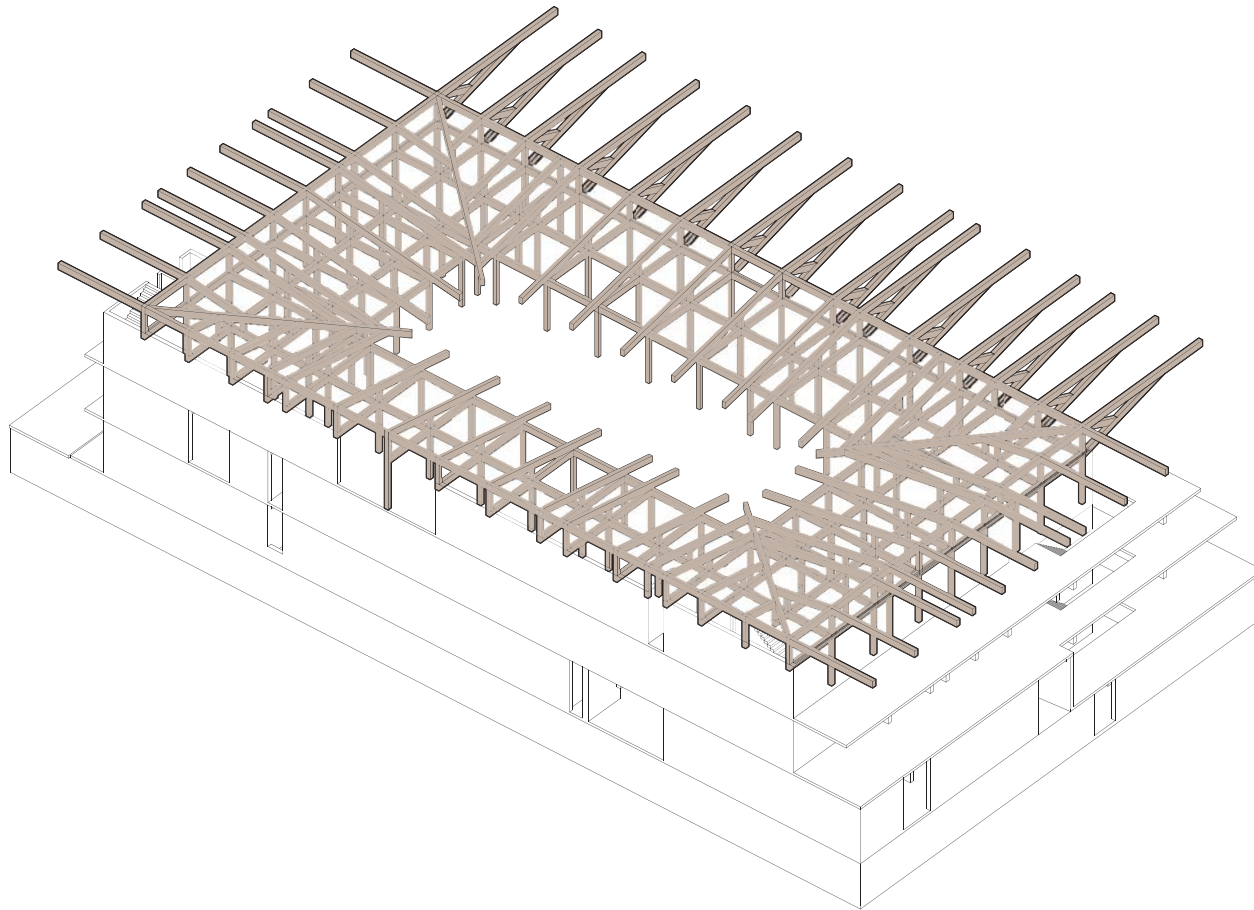

Implementation

STRUCTURE SCHEME

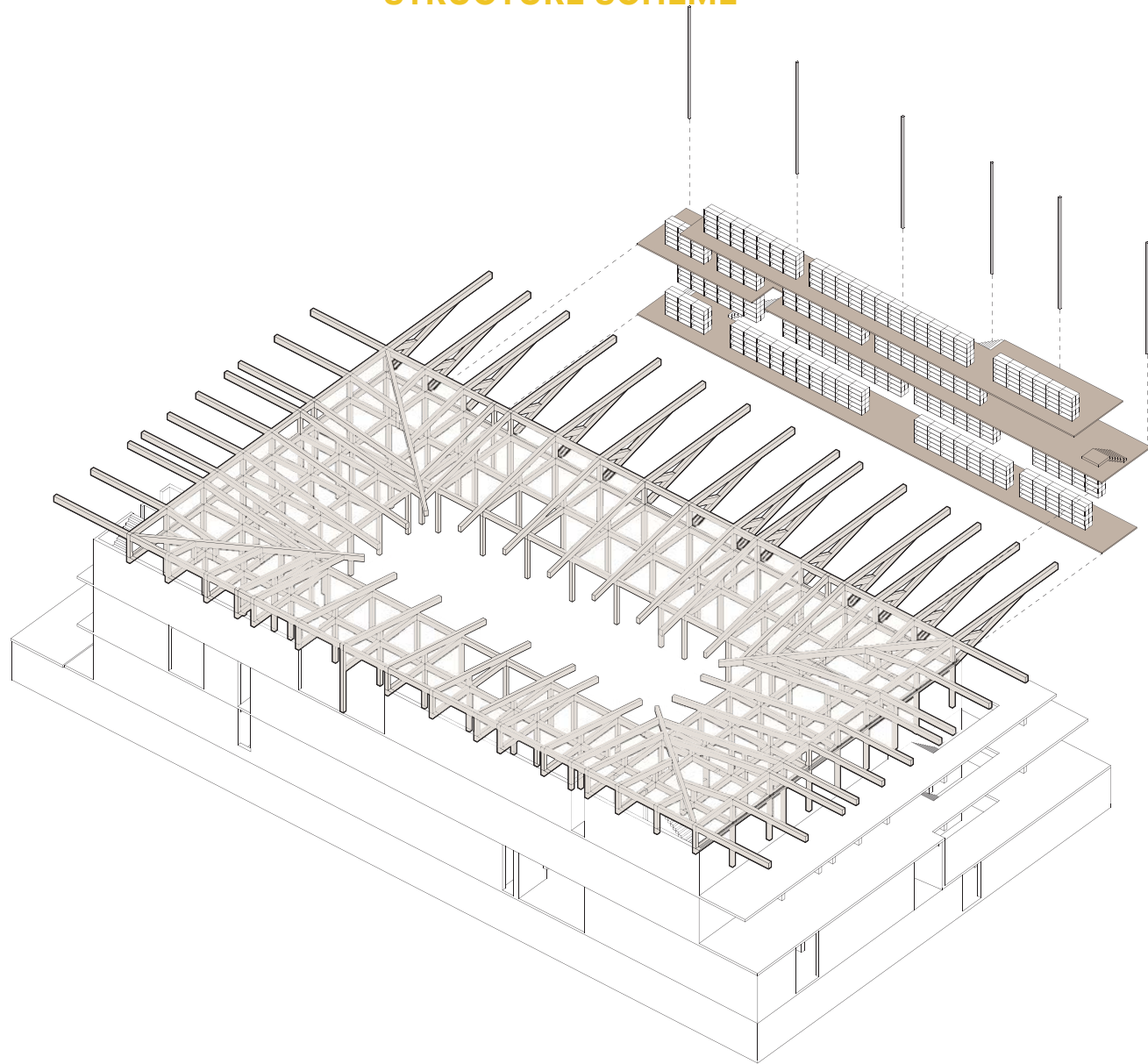

STRUCTURE SCHEME

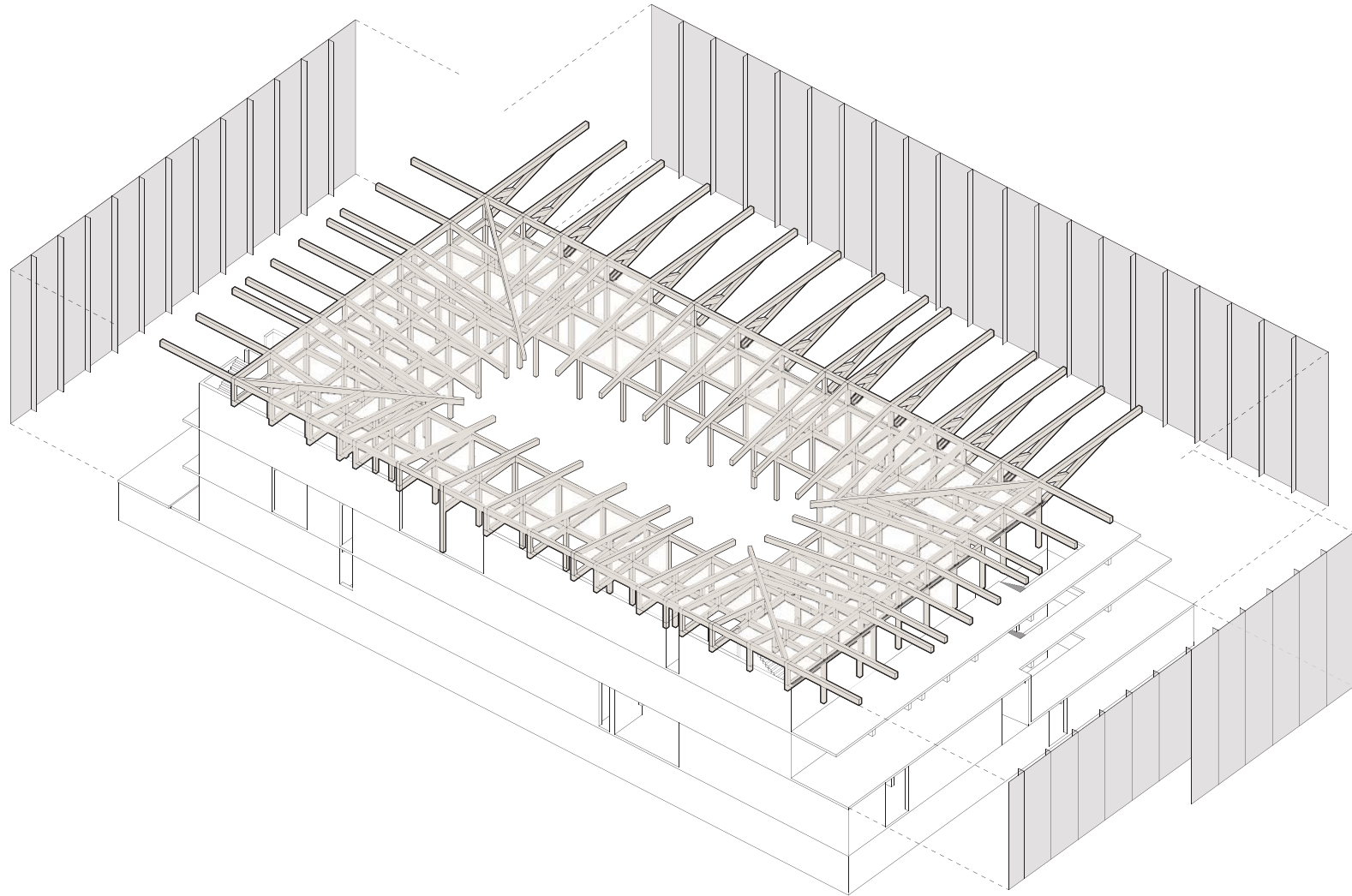

Implementation

STRUCTURE SCHEME

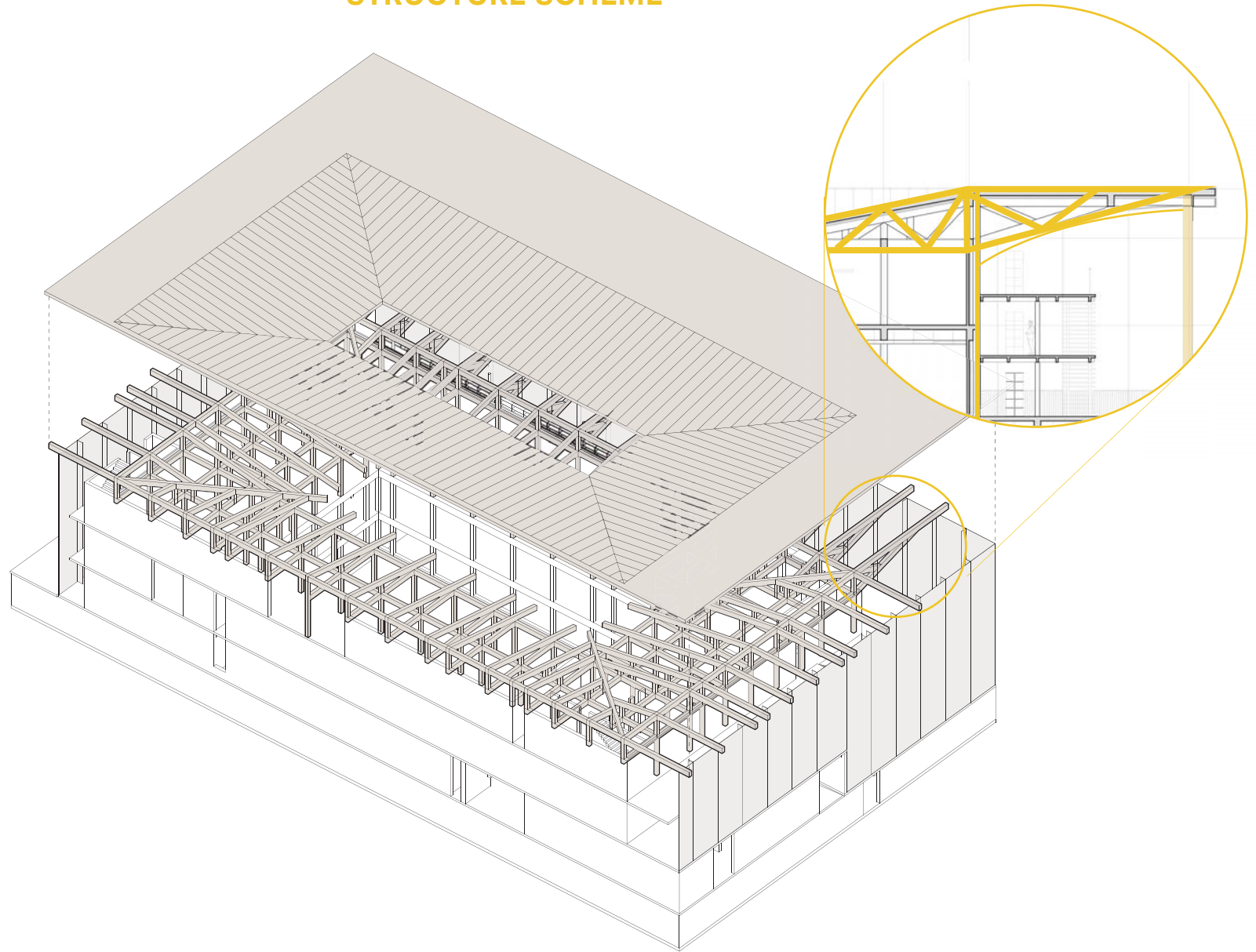

Implementation

STRUCTURE SCHEME

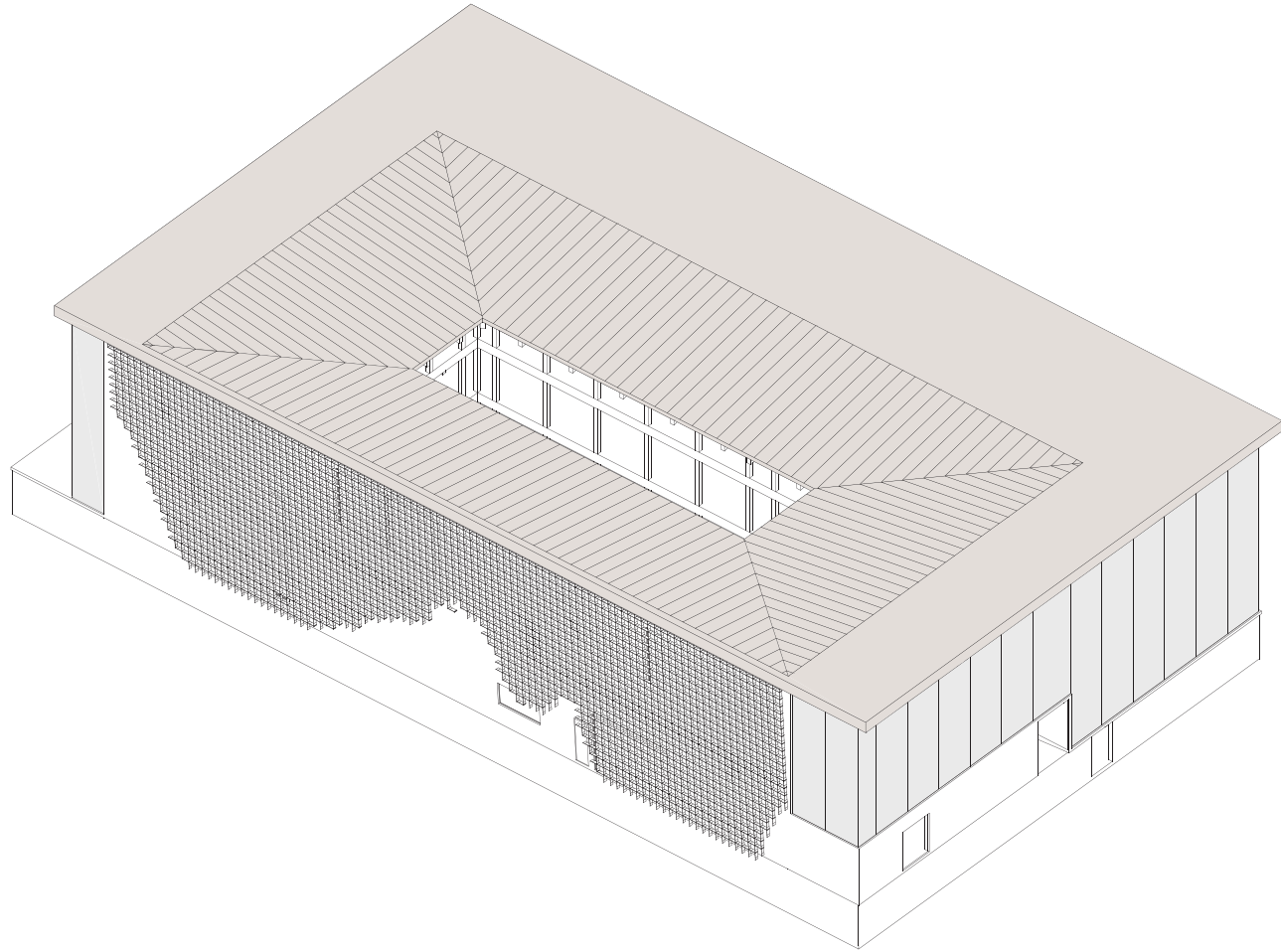

Implementation

LONGITUDINAL SECTION 1:200

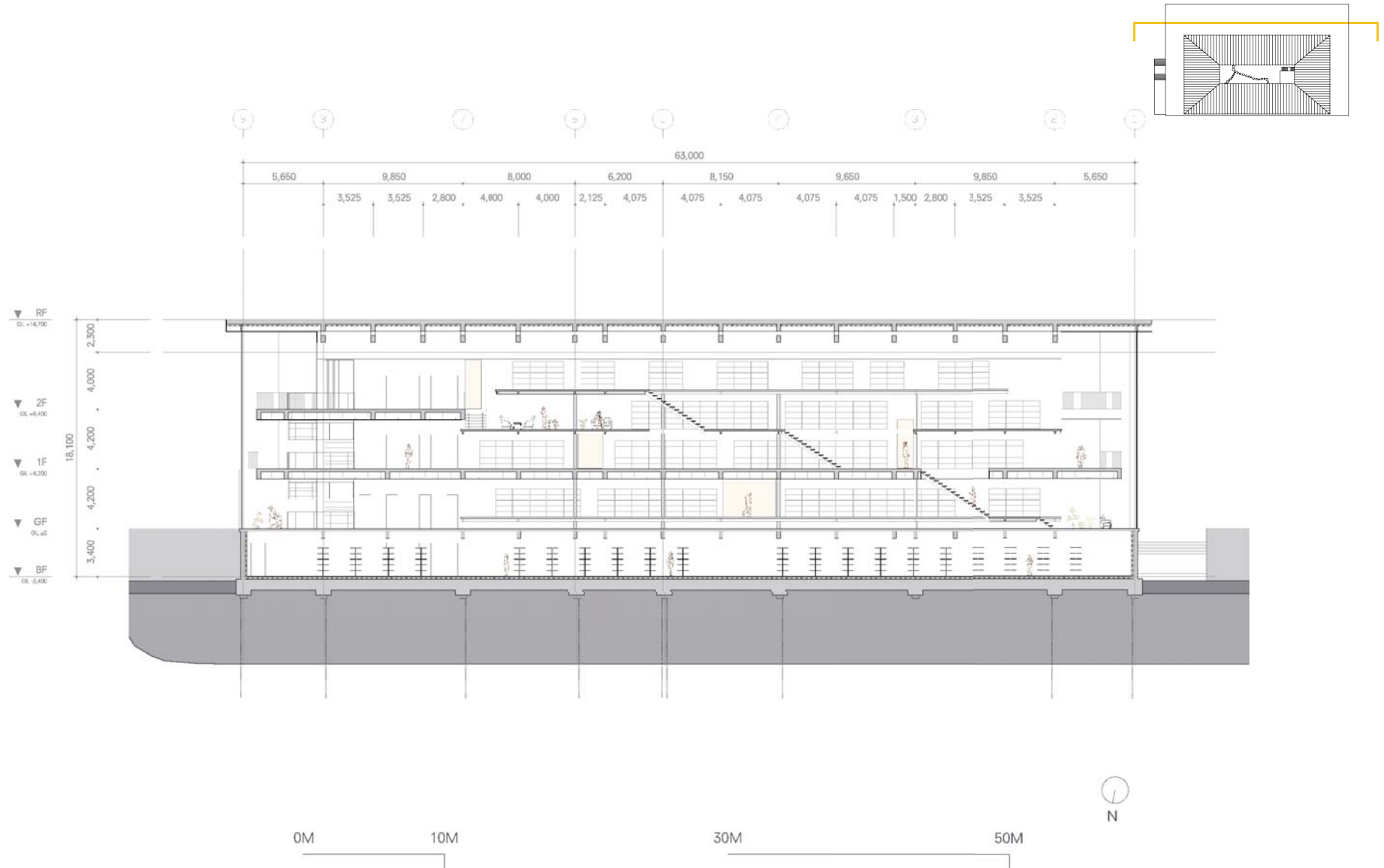

Implementation

PERSPECTIVE SECTION (INTERIOR FRAGMENT)

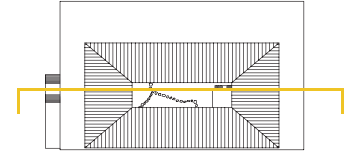

Implementation

CROSS SECTION 1:200

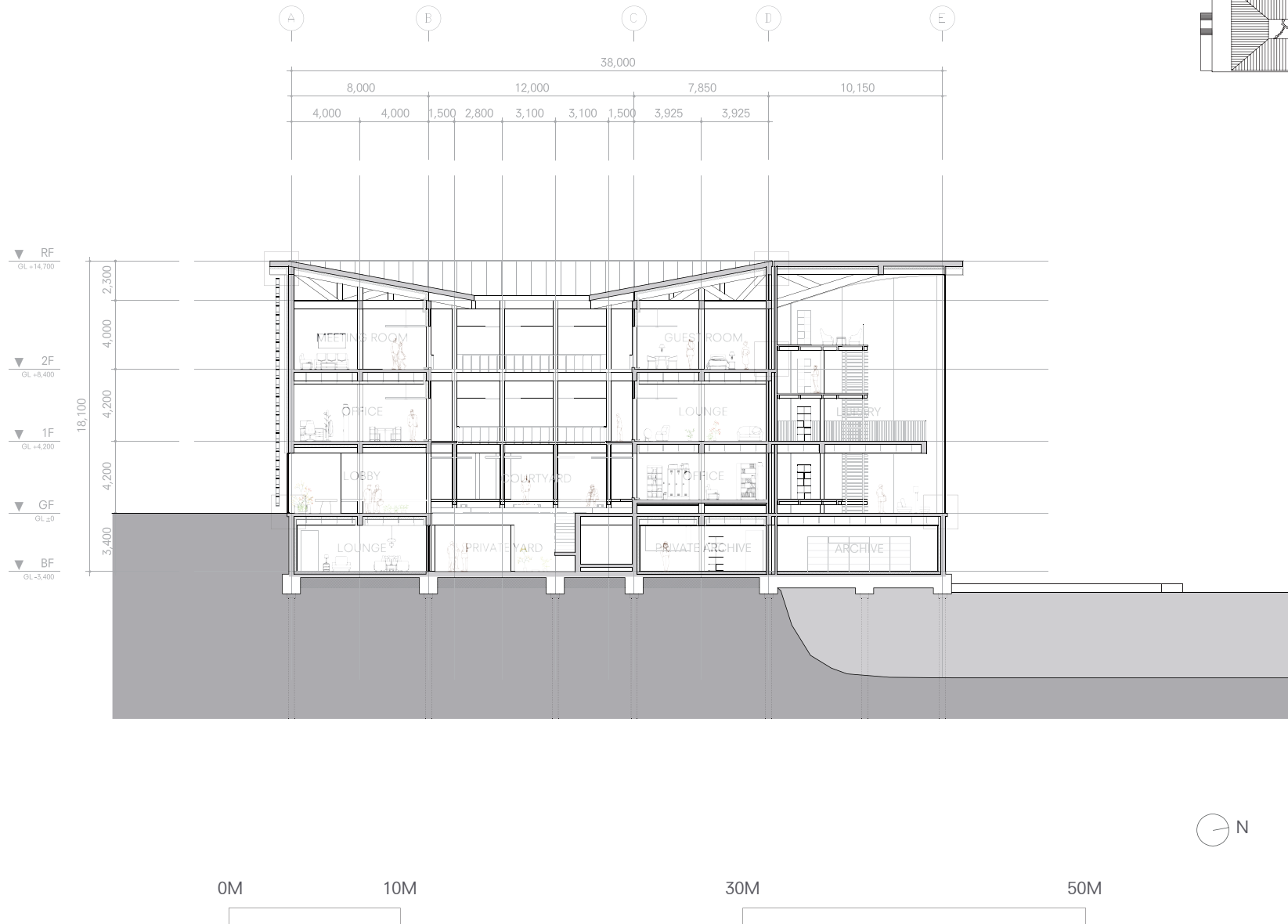

Implementation

GLASS FACADE DETAIL

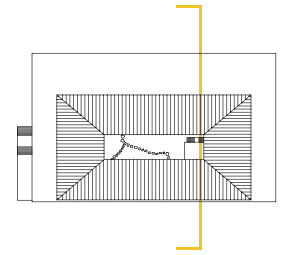
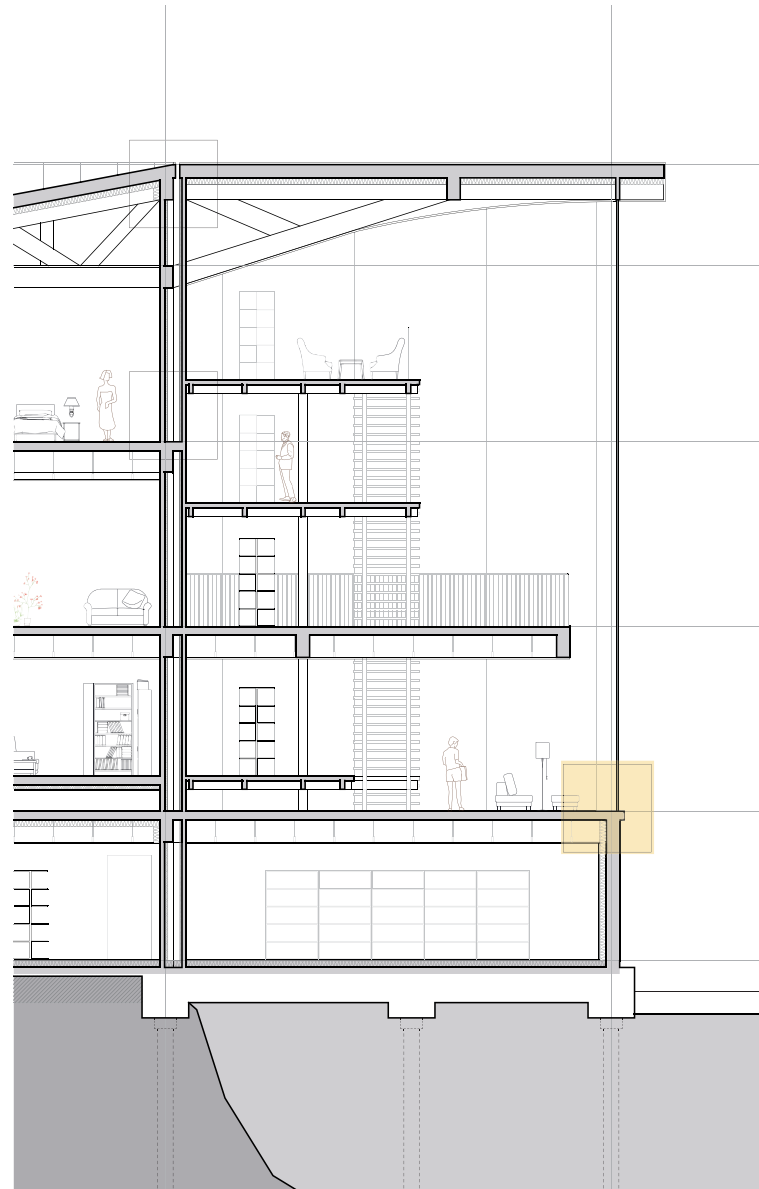

FRAMELESS GLASS

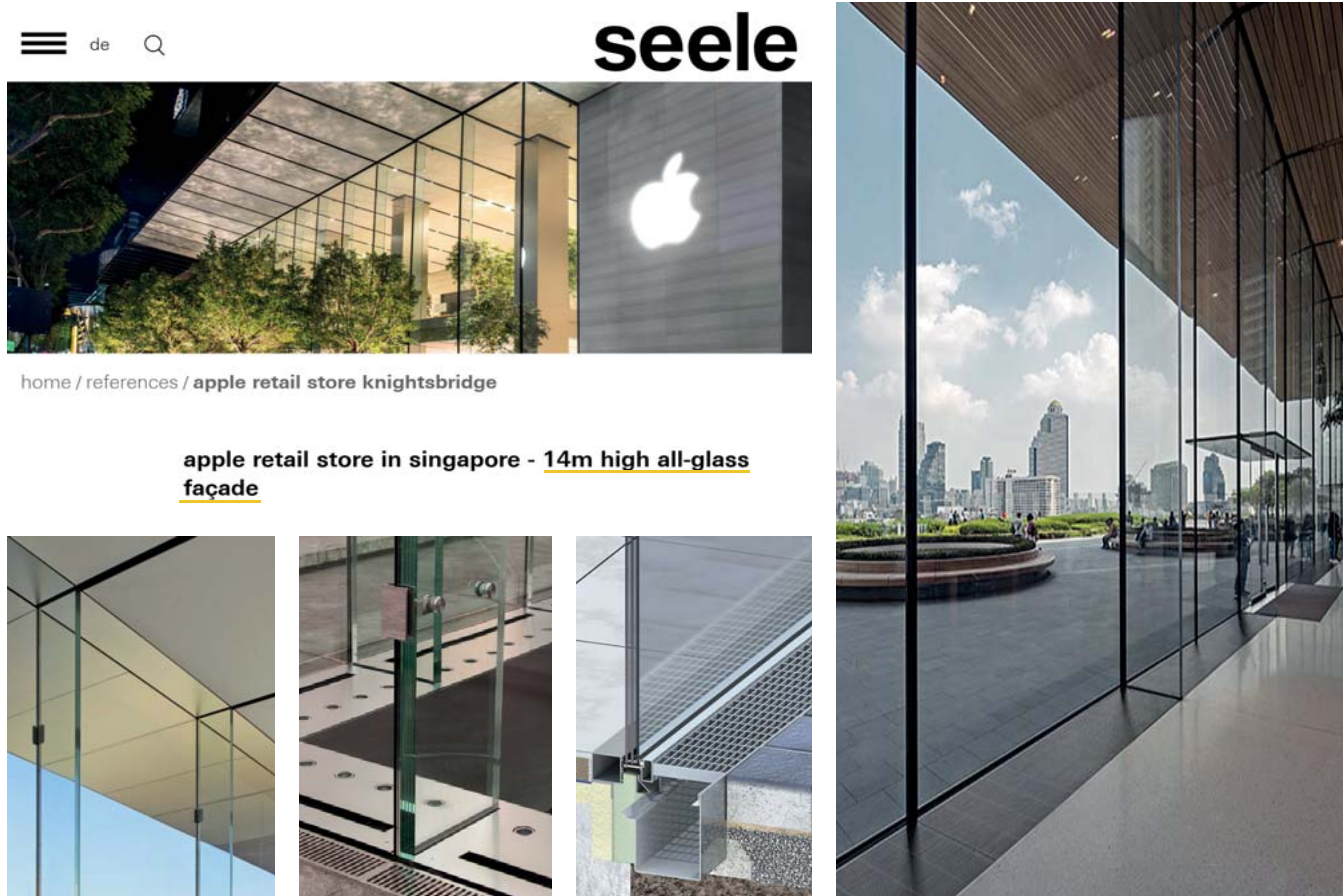

**5-PLY 12MM INSULATING GLASS PANES
+ GLASS FINS (5-PLY 12MM HEAT-STRENGTHENED GLASS)**

Implementation

GLASS FACADE 1:5

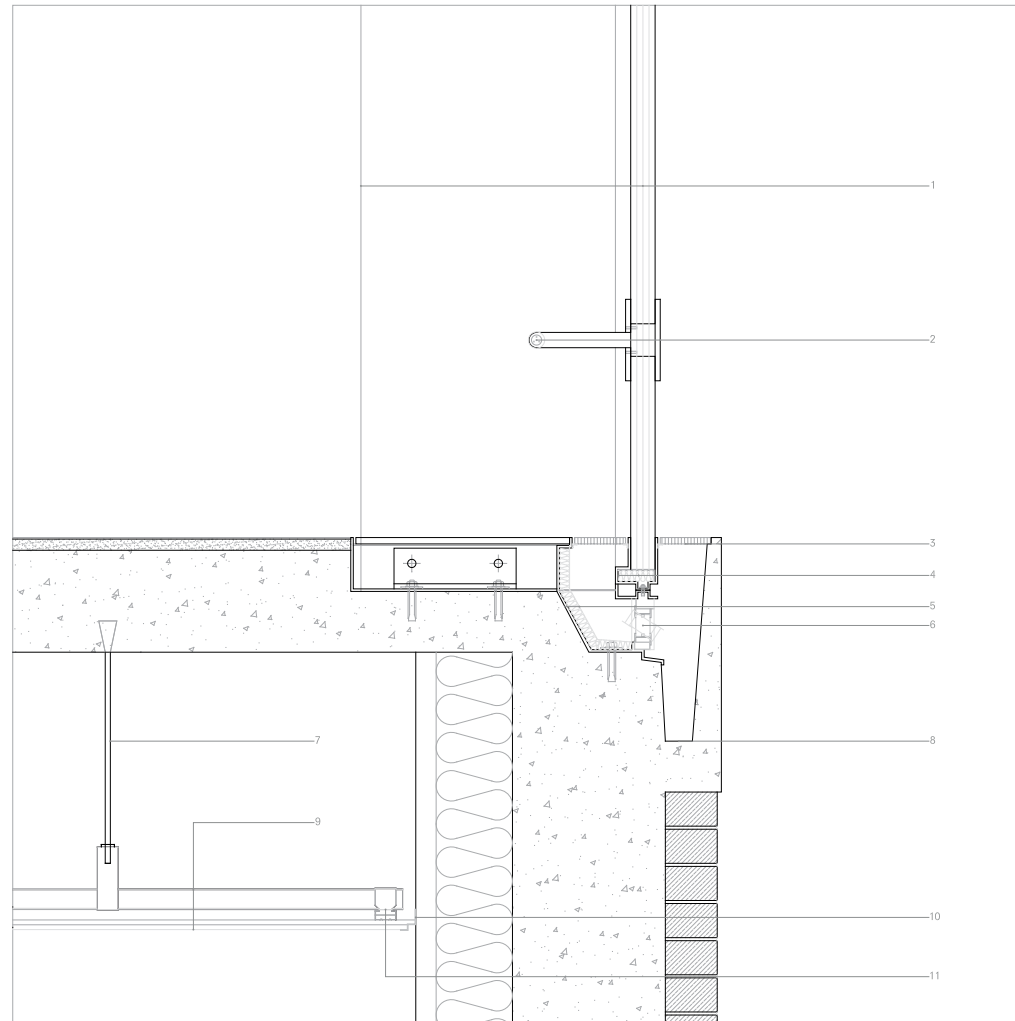

- 1 5-PLY 12MM HEAT-STRENGTHENED GLASS FIN
5-PLY 12MM INSULATING GLASS PANES
- 2 STAINLESS STEEL BRACKETS
- 3 COVER GRILLE HEATING STAINLESS STEEL
- 4 INSULATED STAINLESS STEEL PANEL
- 5 INSULATED STAINLESS STEEL VENTILATION BLADES
- 6 VENTILATION DUCT
- 7 $\phi 9$ HANGER BOLT
- 8 PRECAST CONCRETE DRAINAGE
- 9 CARRYING CHANNEL 38*12*T1. 2@909
- 10 M-BAR CLIP
- 11 AL MOLDING



Implementation
ROOF DETAIL

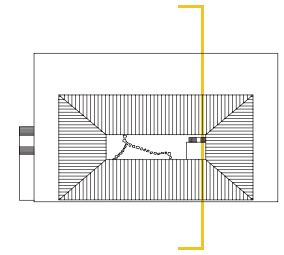
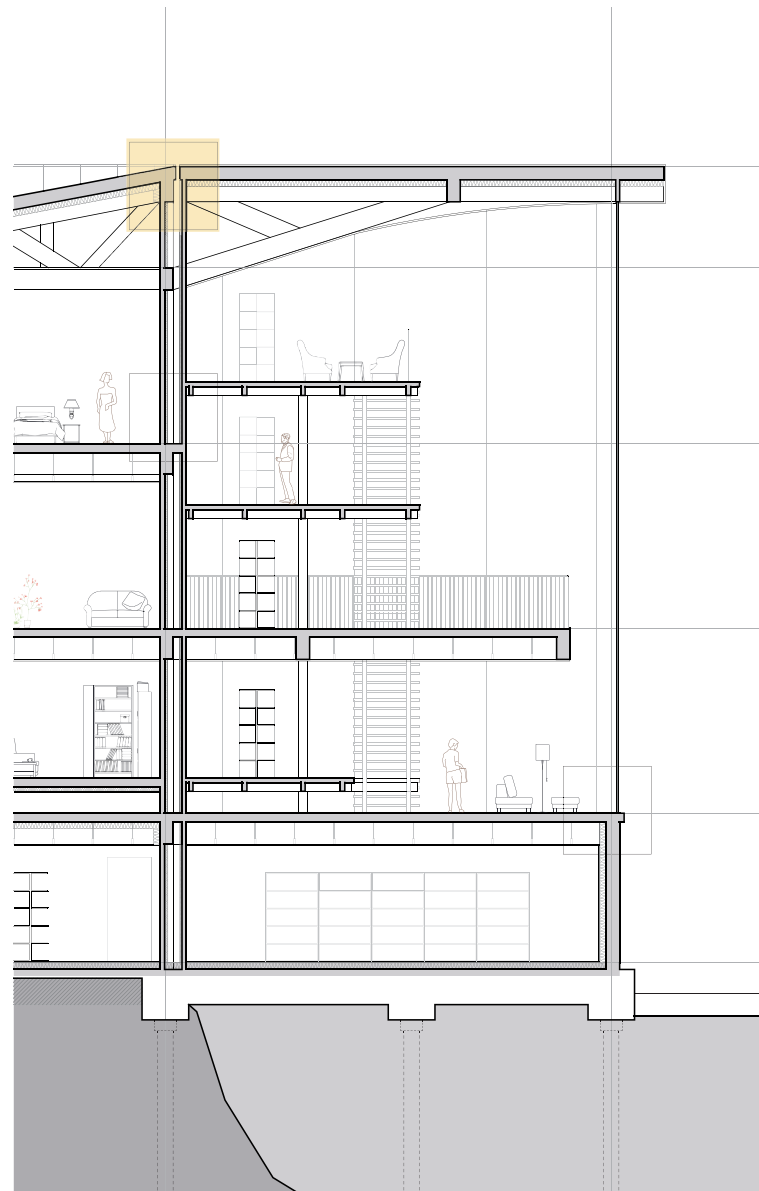

TESLA - TEXTURED GLASS TILE

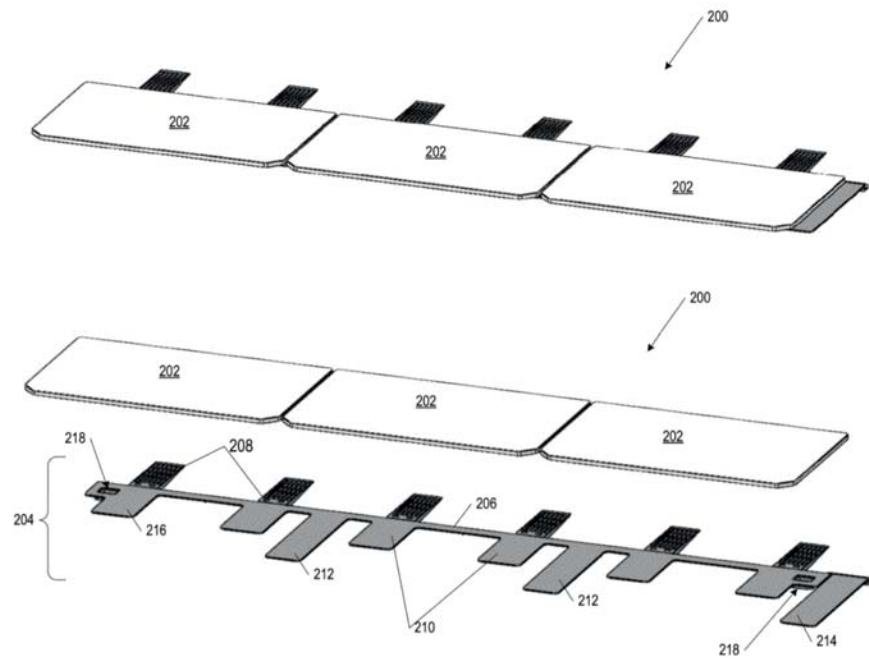

TESLA - TEXTURED GLASS TILE

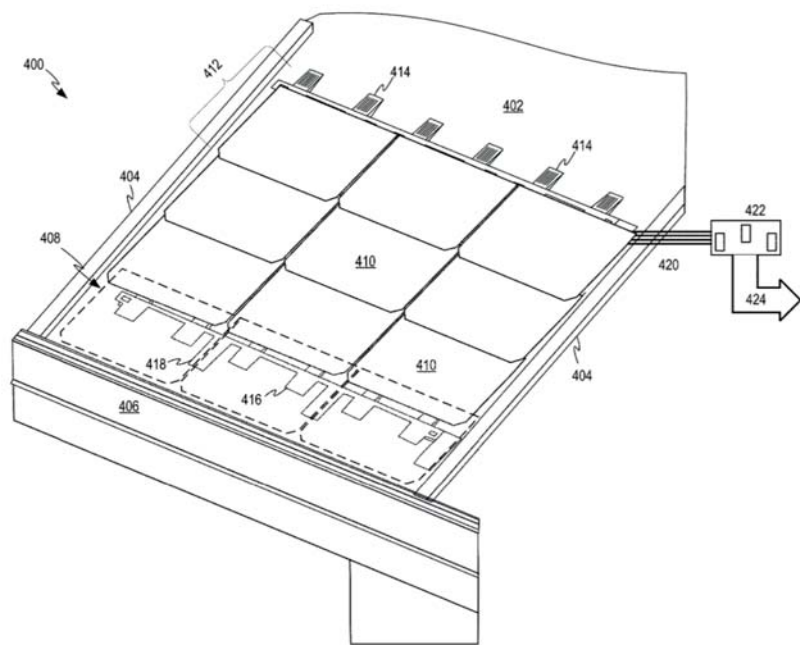
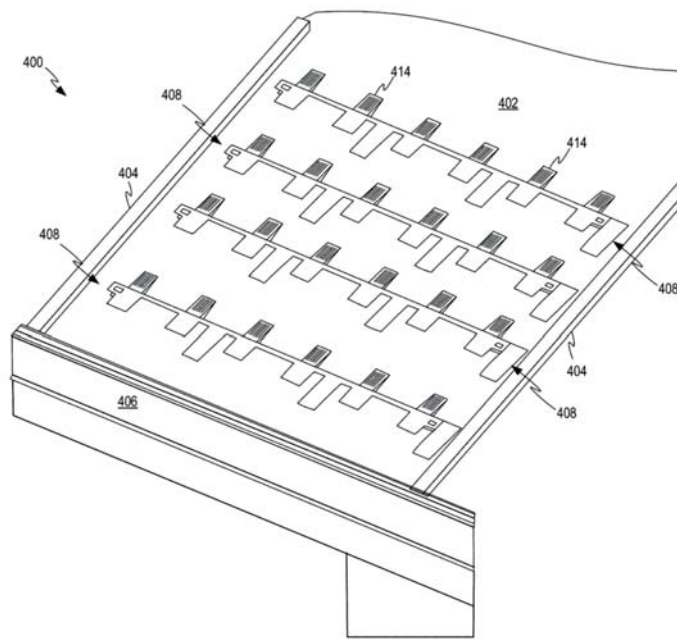

Implementation

ROOF 1:5

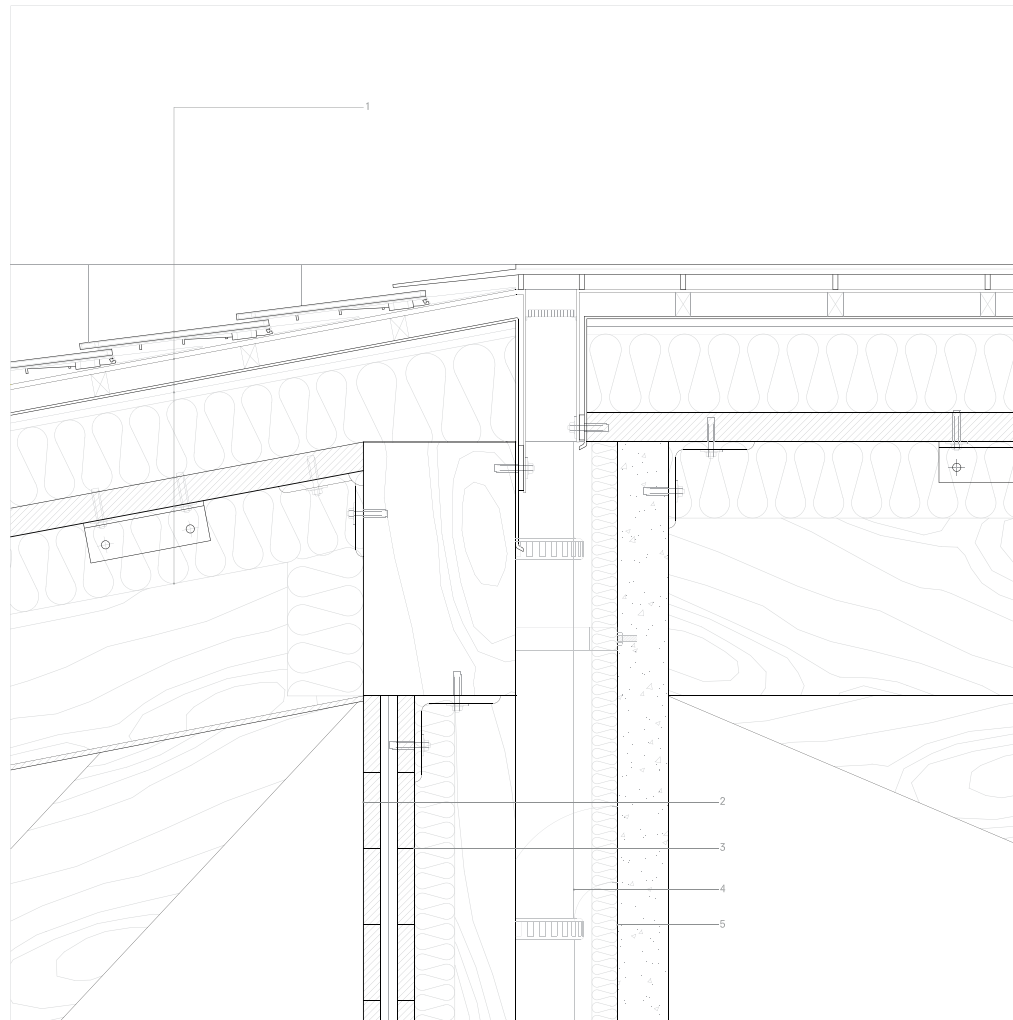

- 1 THK 150 EPS
THK 55 TIMBER
THK 150 EPS
THK 10 WOOD FIBREBOARD
TESLA SOLAR PANELS
- 2 GLUED LAMINATED TIMBER
- 3 THK 80 XPS
- 4 VENTILATION PIPE
- 5 THK 50 XPS

0 0.1 0.5 1M



Implementation

VENTILATION WALL DETAIL

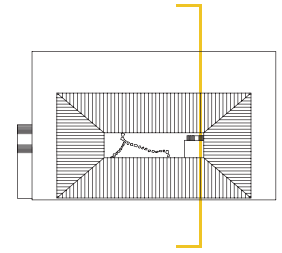
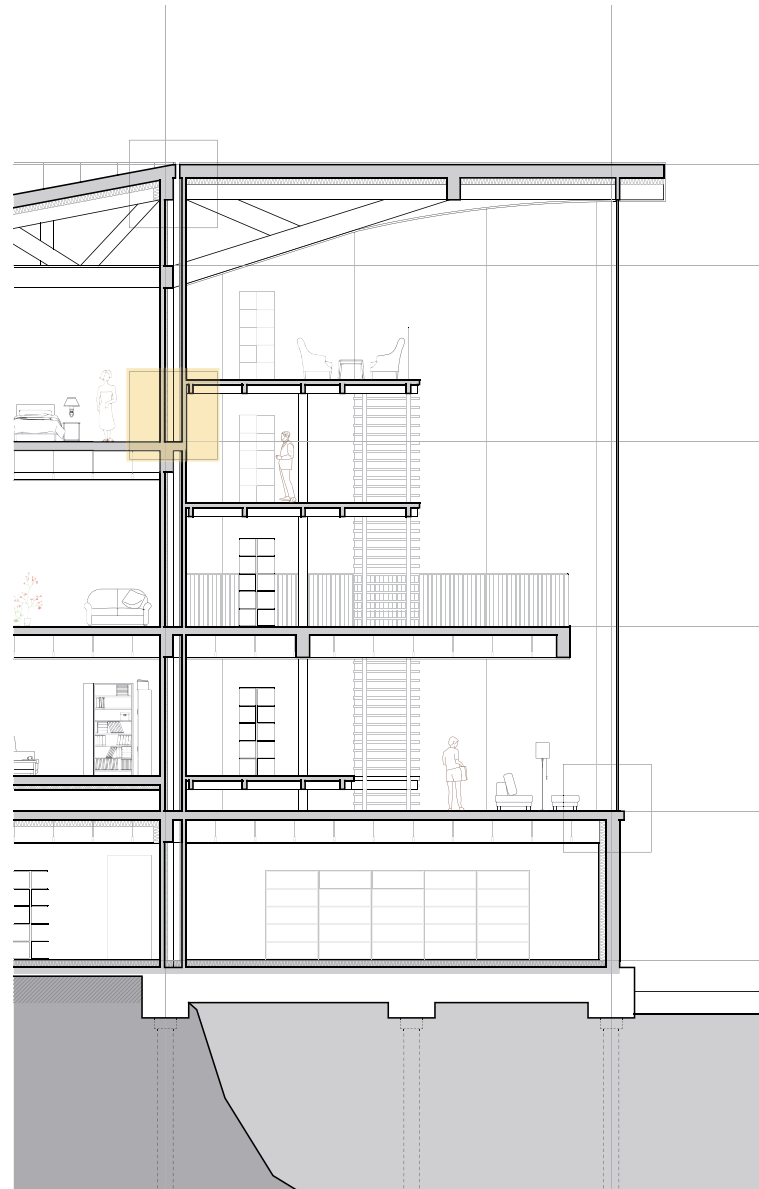

Implementation

VENTILATION WALL 1:5

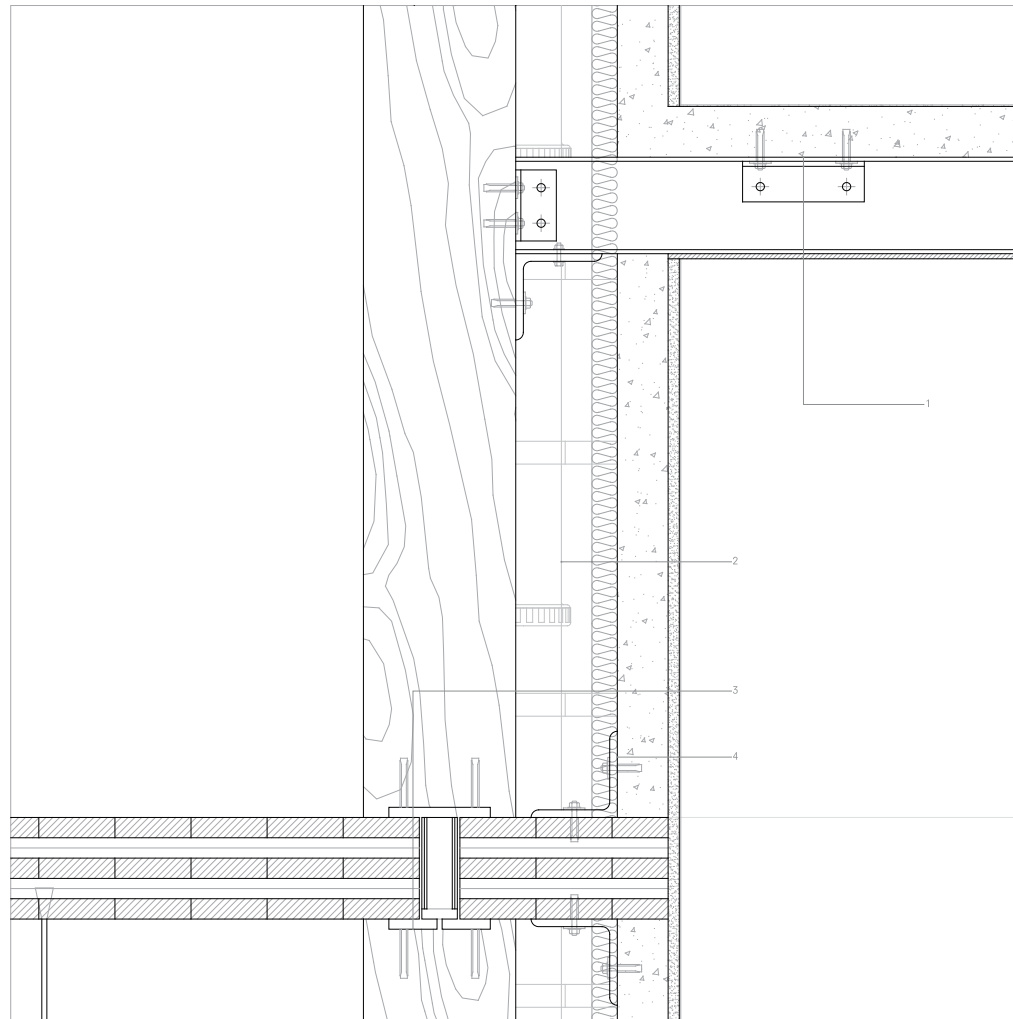

- 1 STEEL BEAM
ANCHOR BOLT
- 2 VENTILATION PIPE
THK 50 XPS
THK 100 PLAIN CONCRETE
THK 22 DUBBING MORTAR
- 3 STEEL CONNECTION
- 4 CLADDING ANCHOR



Implementation
CLIMATE DESIGN

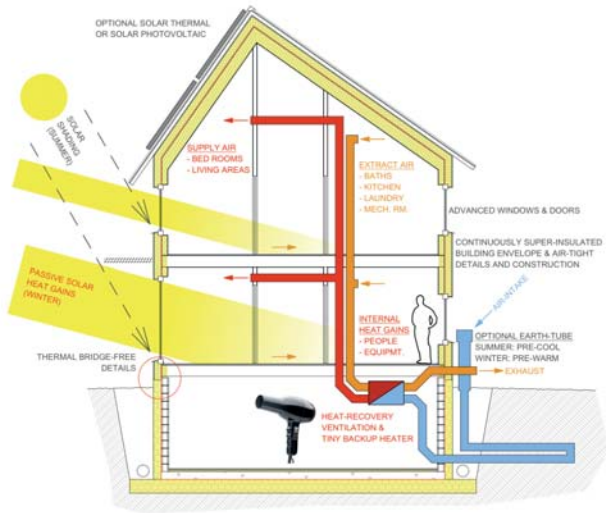

HRV SYSTEM

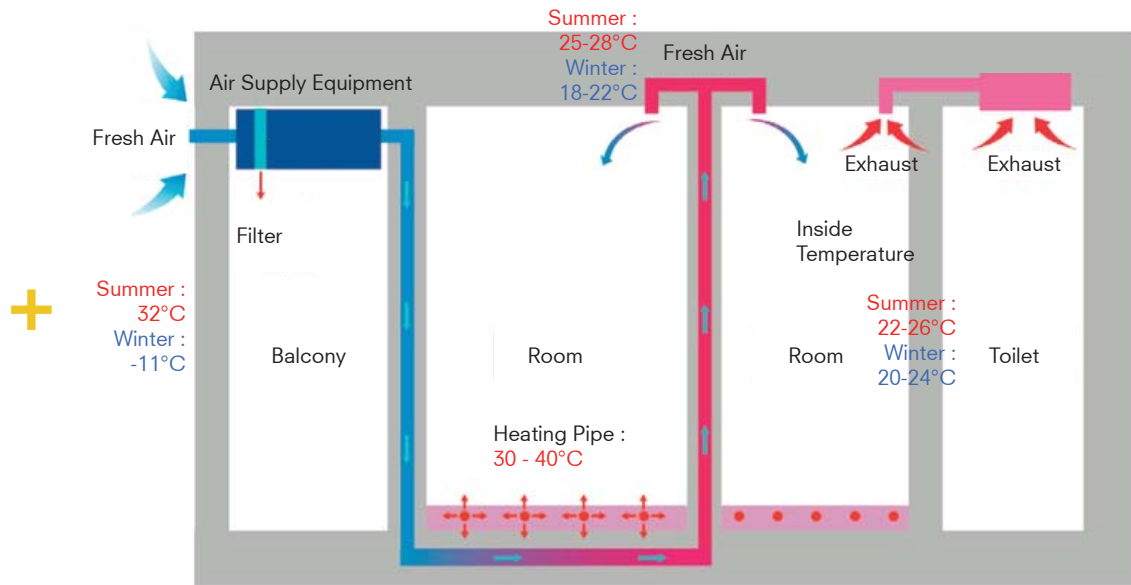

FLOOR HEATING VENTILATION SYSTEM



HEATING AND COOLING

■ Heat Pump ■ Air Supply Equipment ■ Ventilation Wall ↑ Fresh Air ↑ Exhaust Air

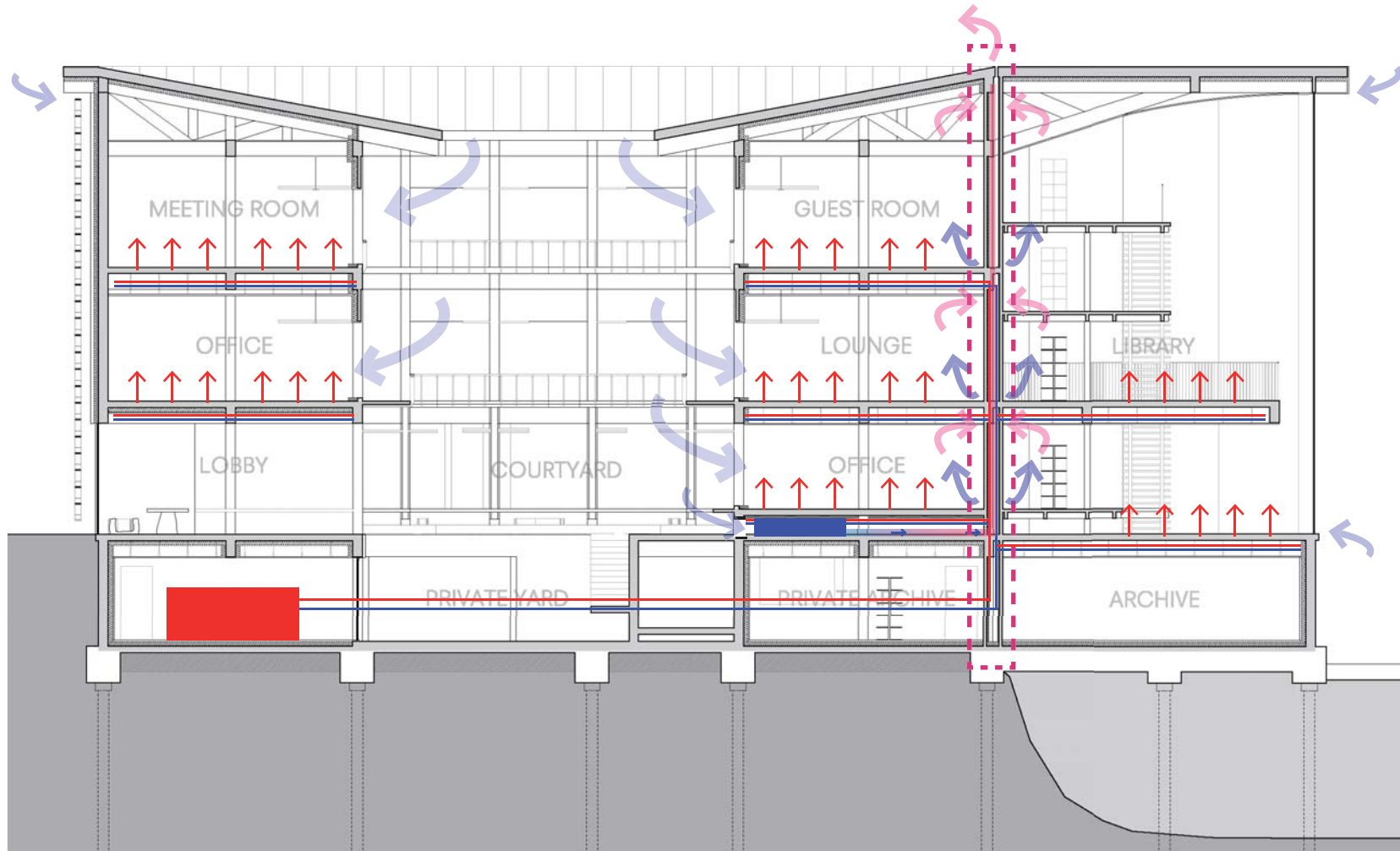
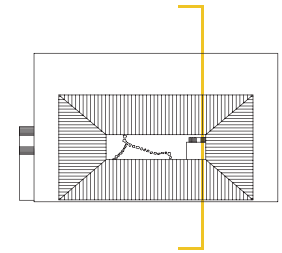

Implementation

ROOF DETAIL

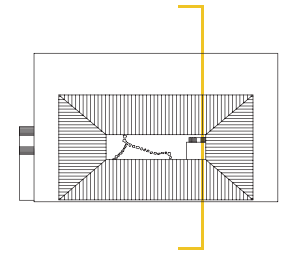
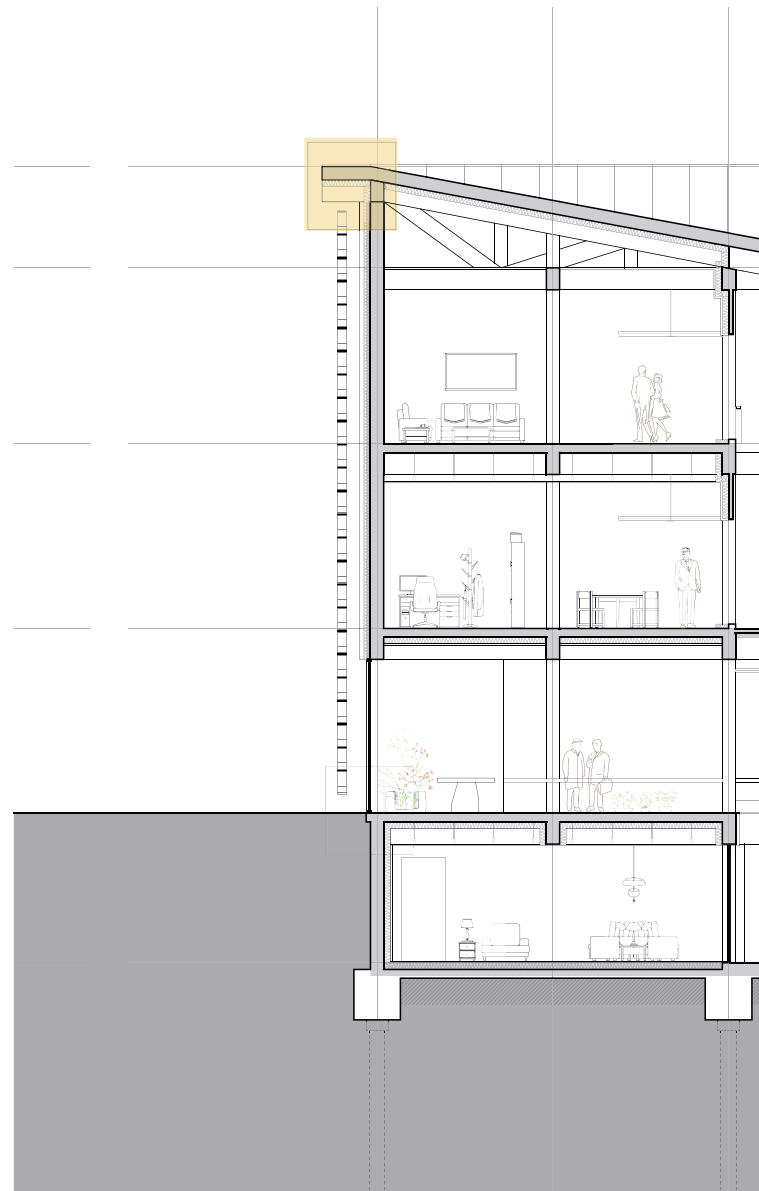

Implementation

ROOF 1:5

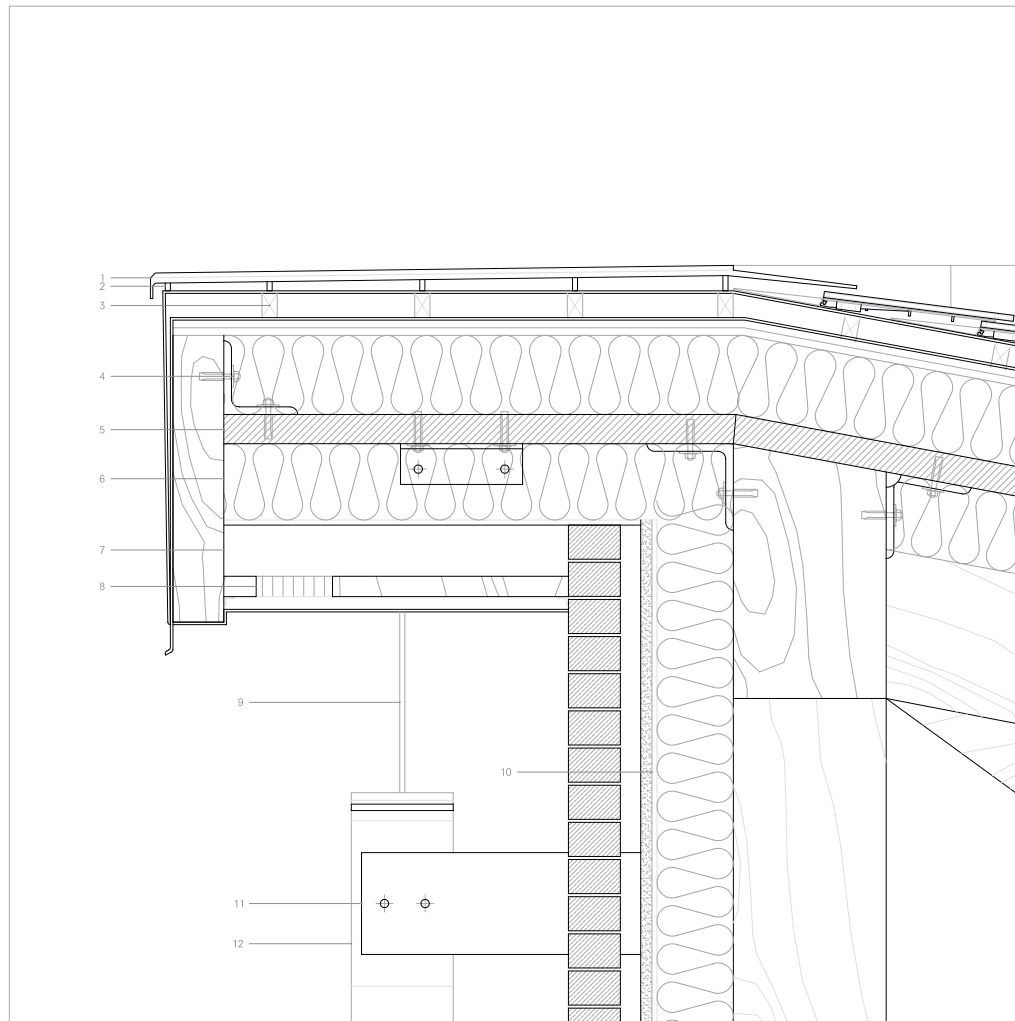

Implementation

GROUND LEVEL DETAIL

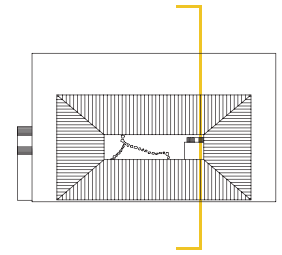
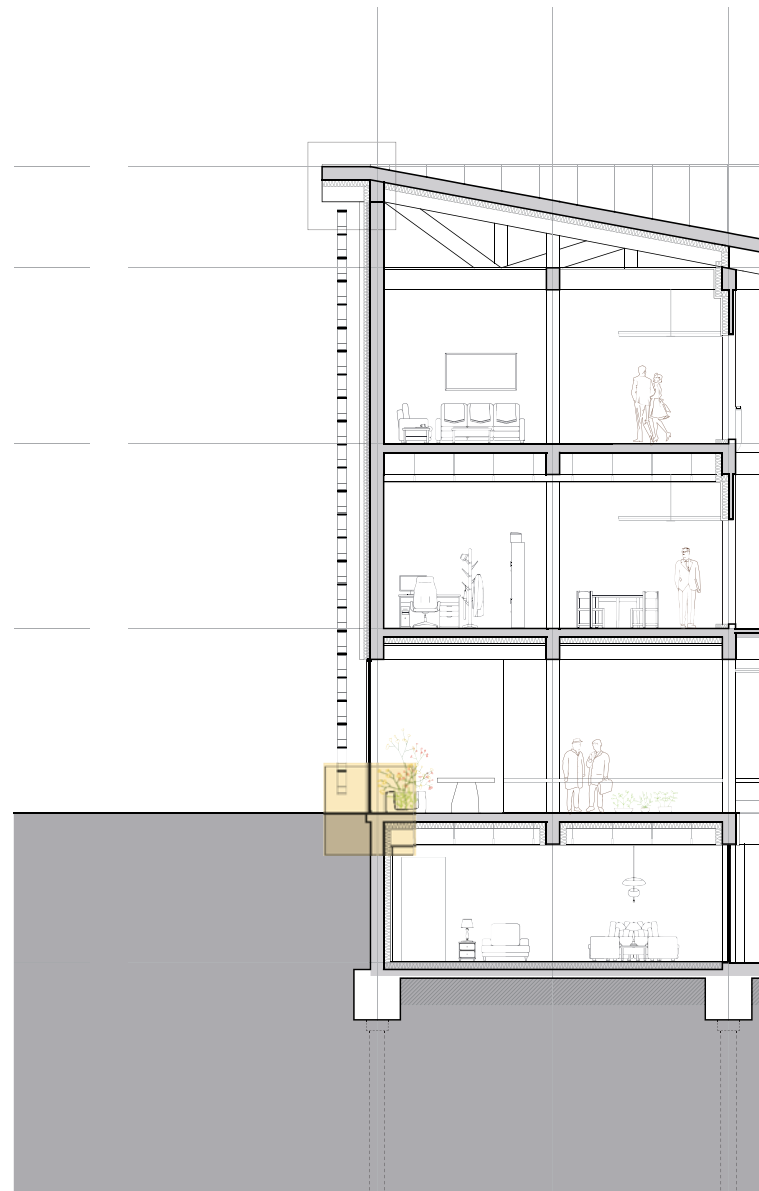

Implementation

GROUND LEVEL 1:5

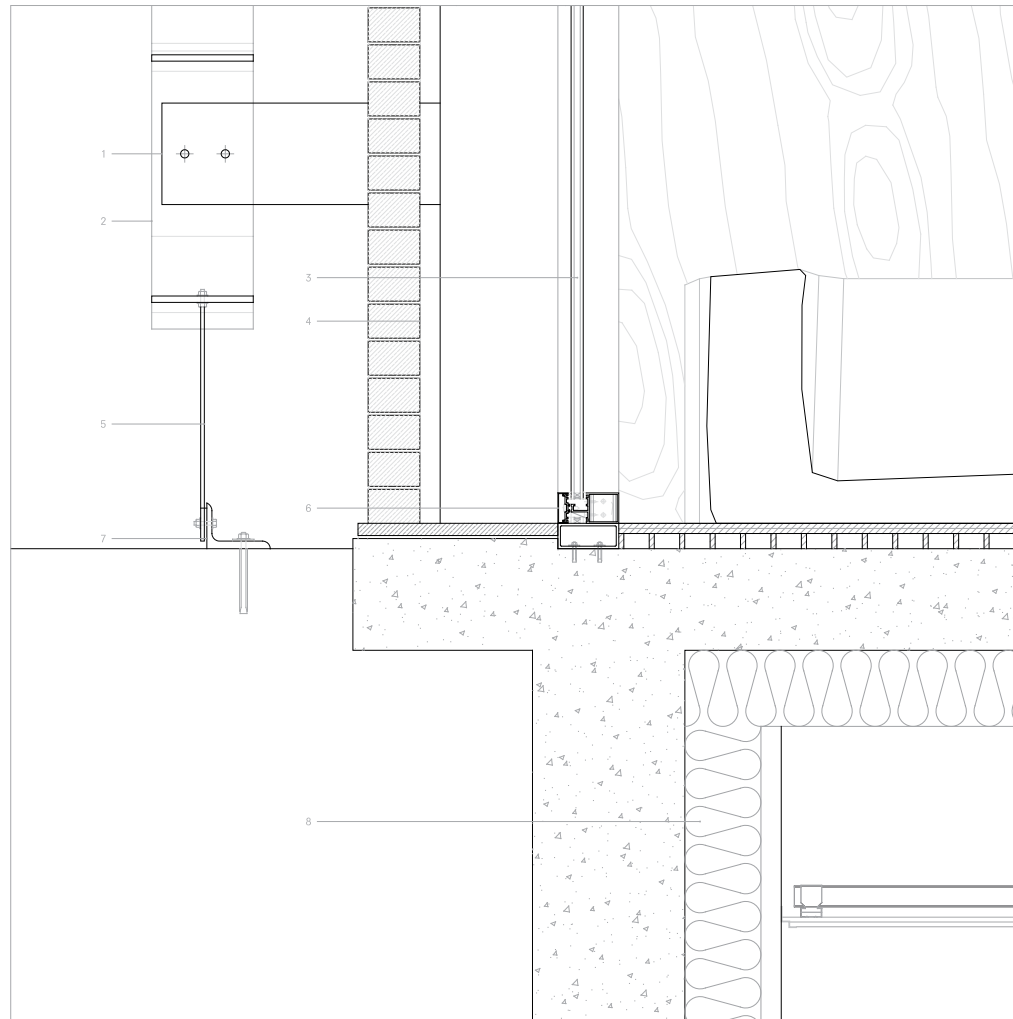

- 1 METAL SCREEN BRACKET
- 2 L-SHAPED EXTRUDED STAINLESS STEEL UNITS
- 3 5-PLY 12MM INSULATING GLASS PANES
- 4 BRICKWORK
- 5 HANGER BOLT
- 6 MULLION CAP
- 7 CLADDING ANCHOR BOLT



Implementation

FACADE PATTERN

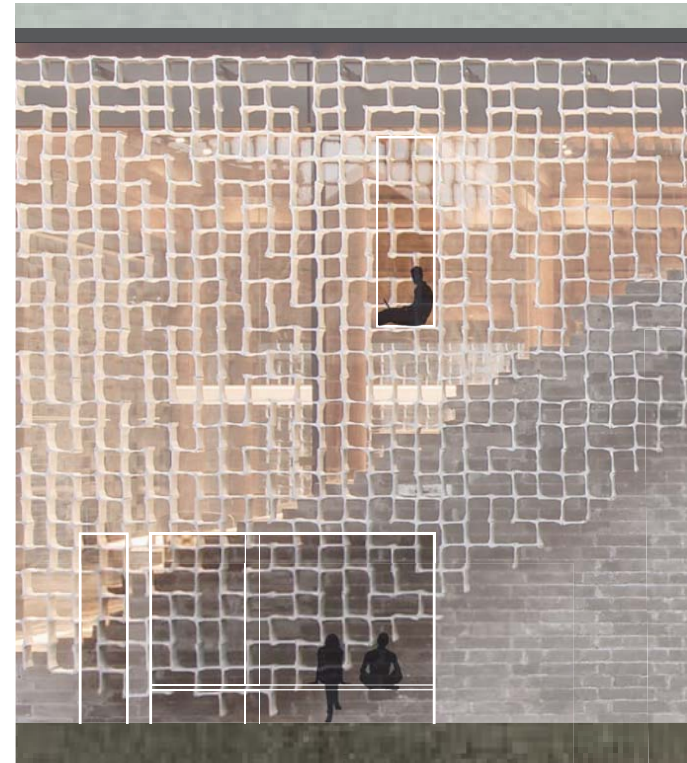

Implementation

FACADE PATTERN

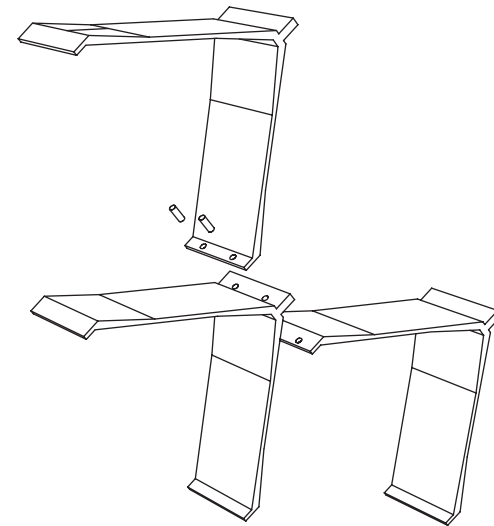
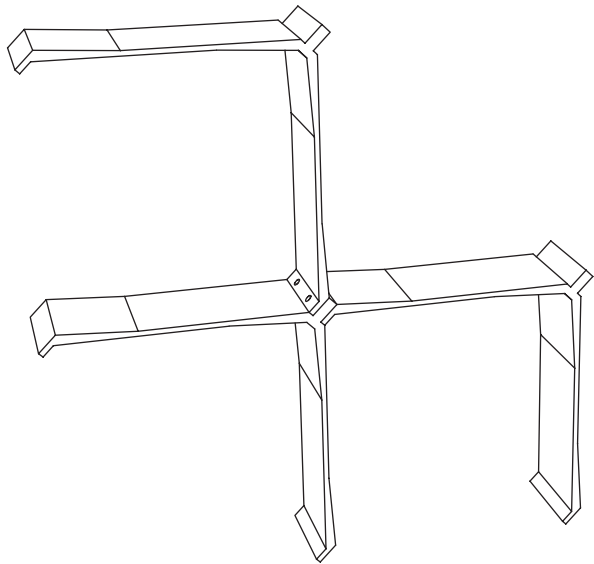

Implementation
ELEVATION 1:500

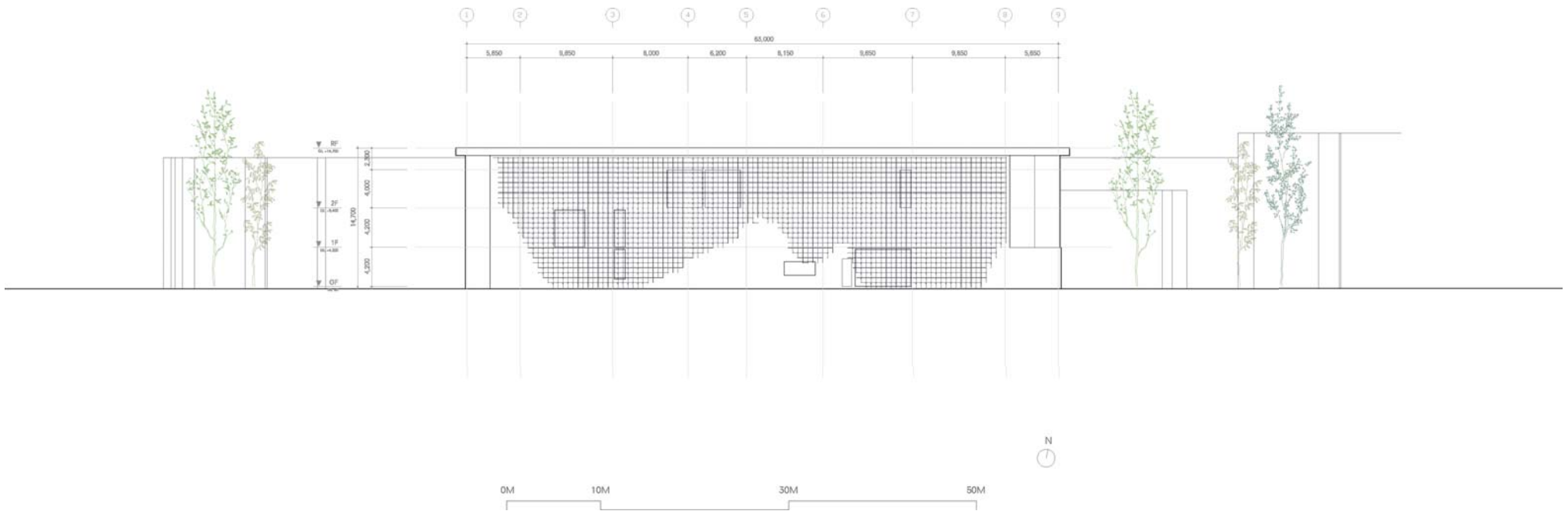
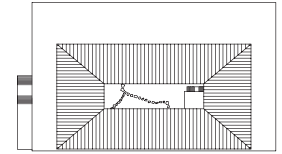

Implementation

VIEW 1

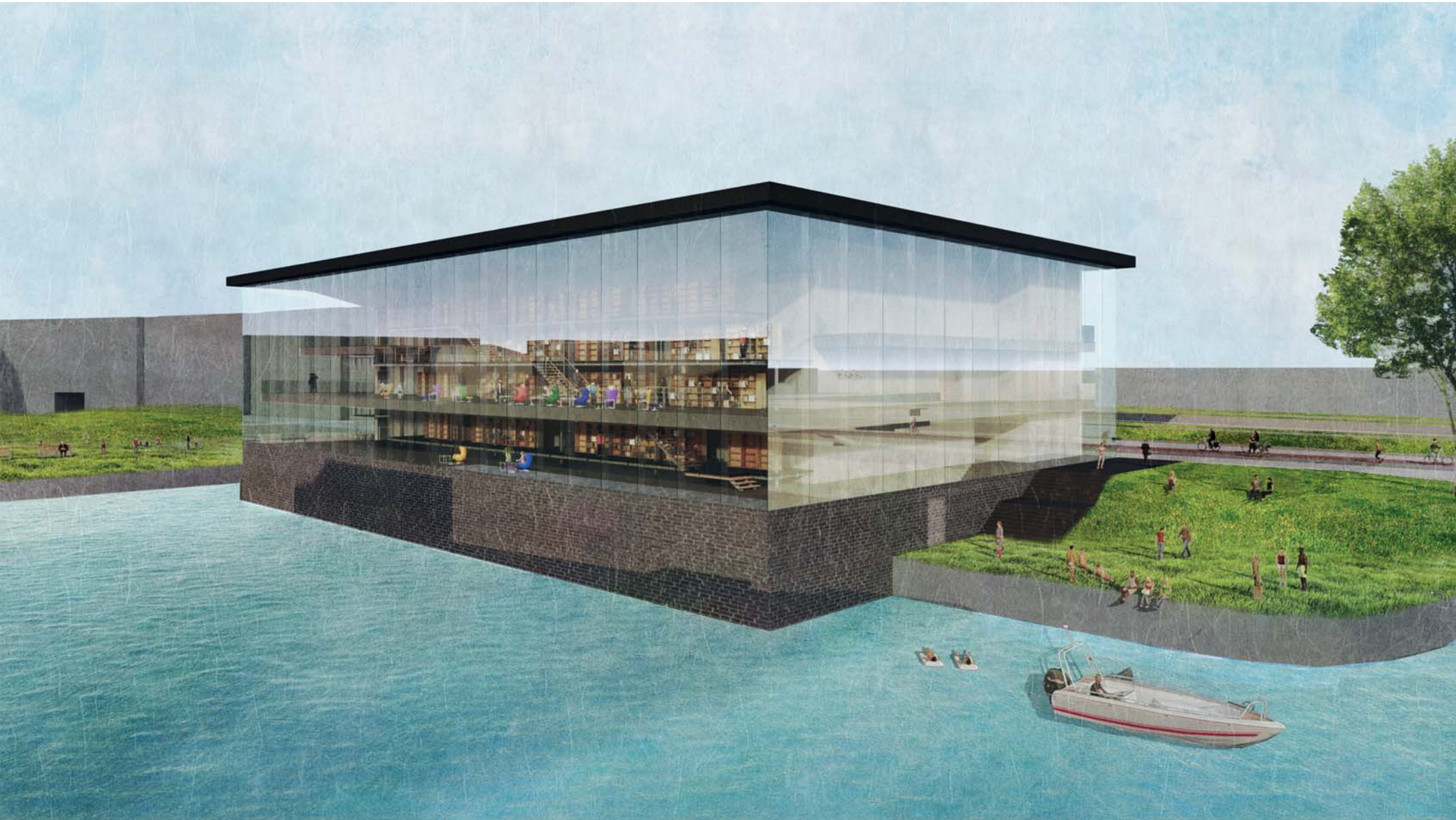

Image Source: Chaewon Yoo 2021



Implementation

VIEW 2

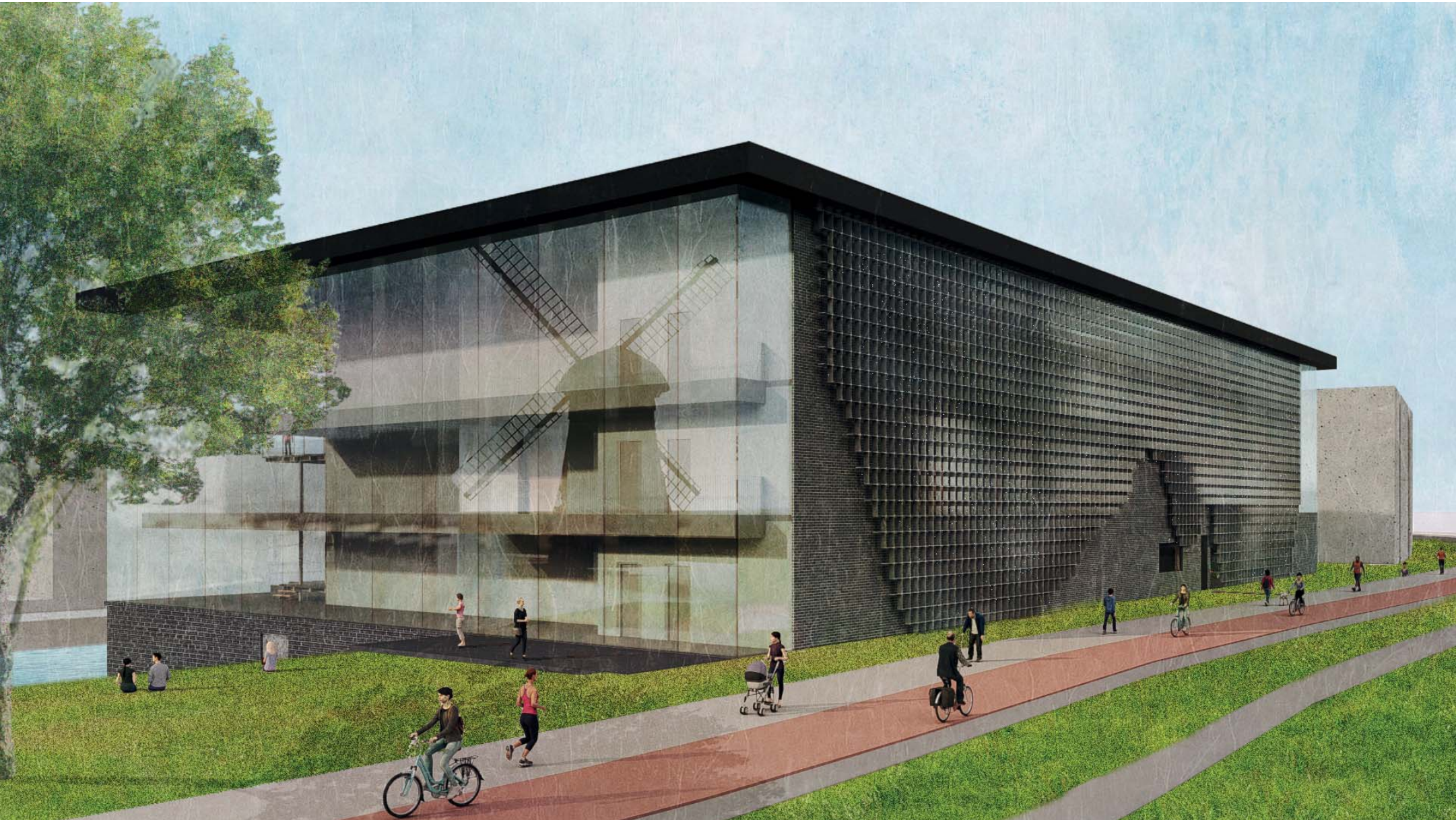

Image Source: Chaewon Yoo 2021



VIEW 3



Introduction

Research

Design Brief

Concept

Implementation

Conclusion

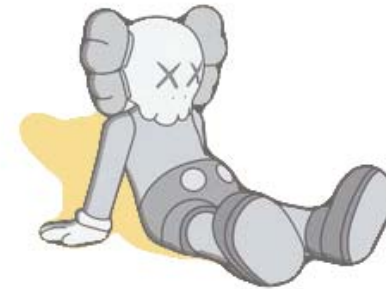

Conclusion

BACK TO THE INTRO

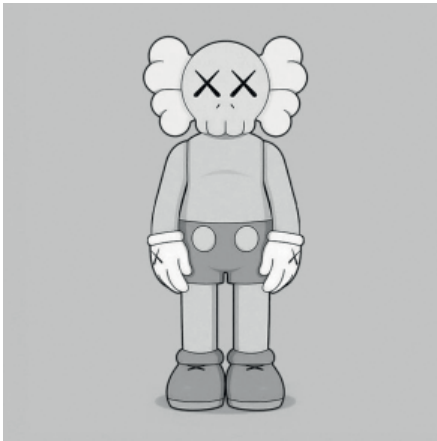

'Companion(1999)' by KAWS



'Companion(1999)' in 'The Simpsons(1989)'



'The Simpsons: The Movie(2007)'



Conclusion

CONCLUSION

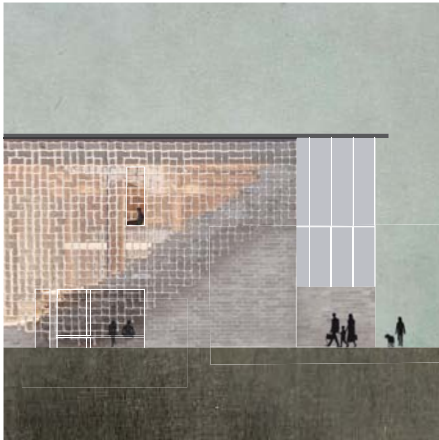

South Korean Embassy



Delfshaven

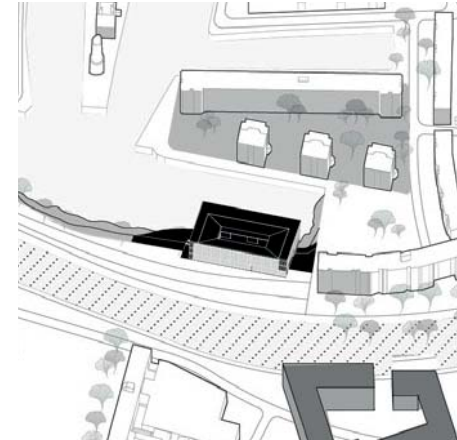

Embassy in Delfshaven



Conclusion

REALIZATION OF THE CONCEPT

CONTRAST



Private Embassy

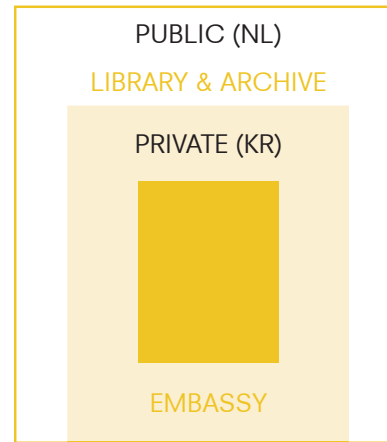

Public Library



REALIZATION OF THE CONCEPT

CHA GYEONG



From Embassy Part

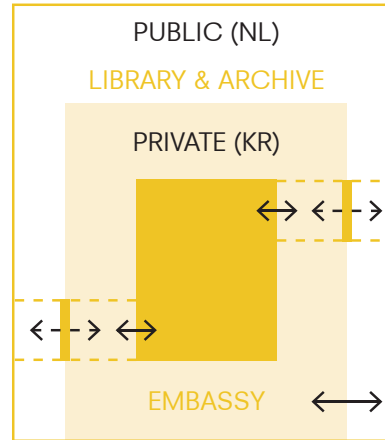

From Library Part



Conclusion

AXON

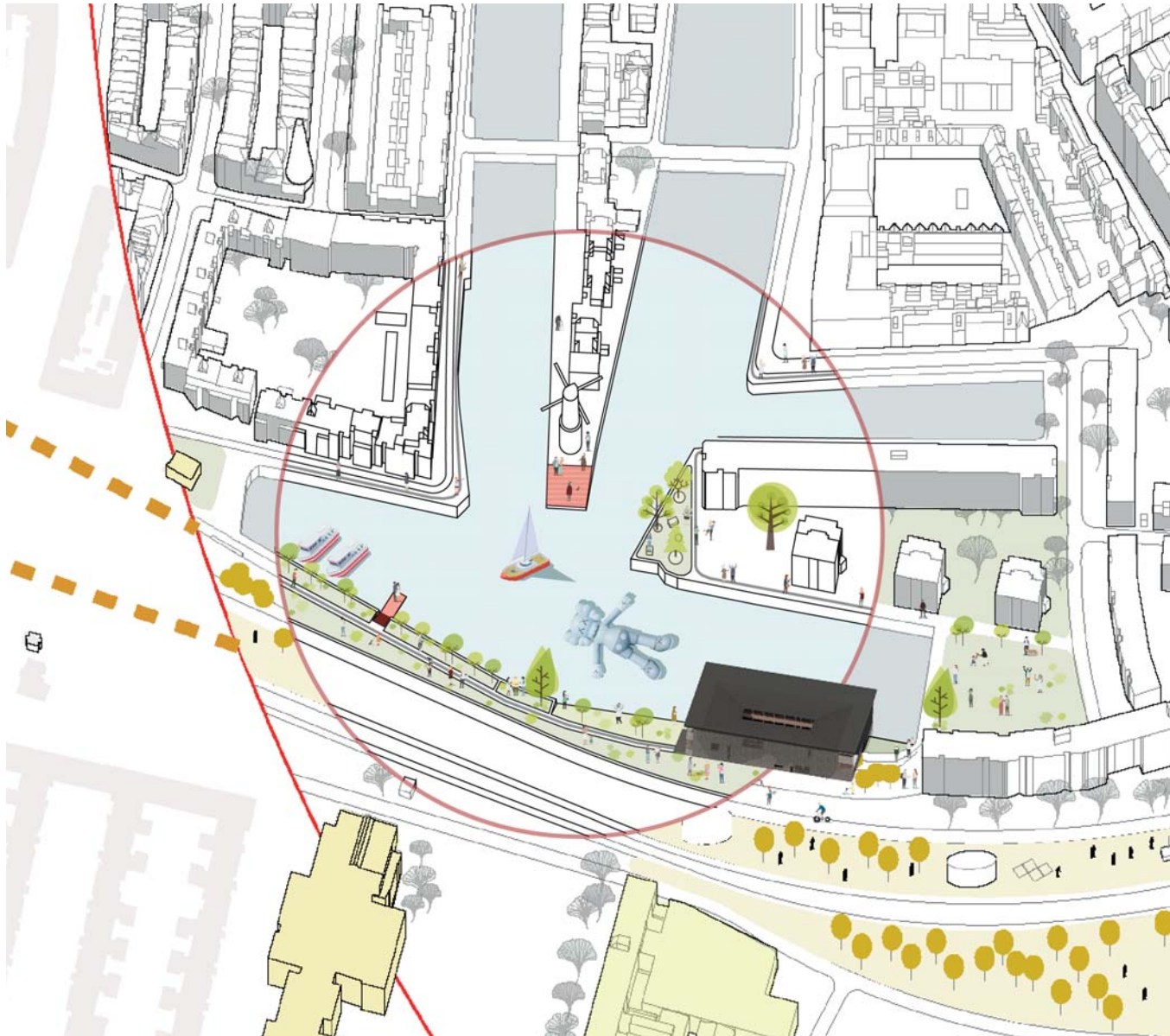

Conclusion

GROUP AXON



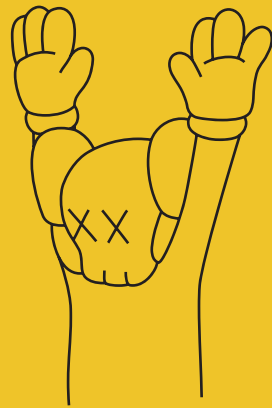

THANK YOU.



complex projects