

LONDON DERELICTS

*HYBRID ENCOUNTERS IN THE INTERSTITIAL SPACES
THROUGH EXPLORATION OF URBAN CONTEMPORARY LEISURE*

WENDA ANDRYANI

ARCHITECTURAL DESIGN CROSSOVERS STUDIO
FACULTY OF ARCHITECTURE AND BUILT ENVIRONMENT
TU DELFT 2020-2021

PROLOGUE



INITIAL INVESTIGATION

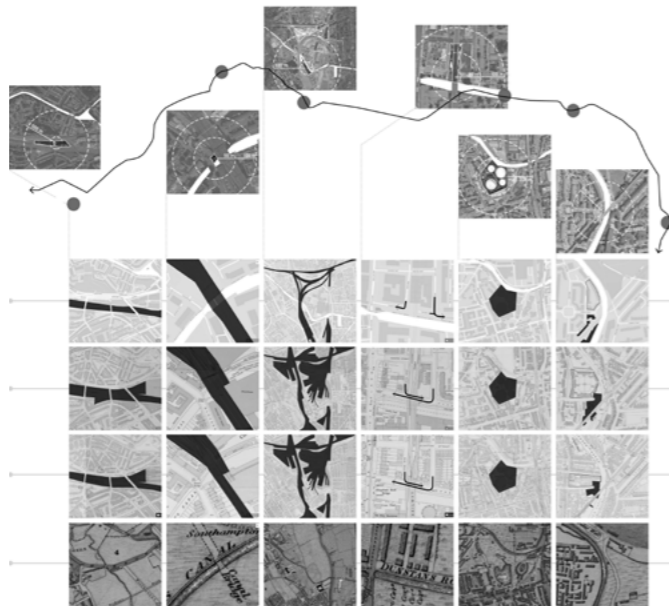

SITE ANALYSIS

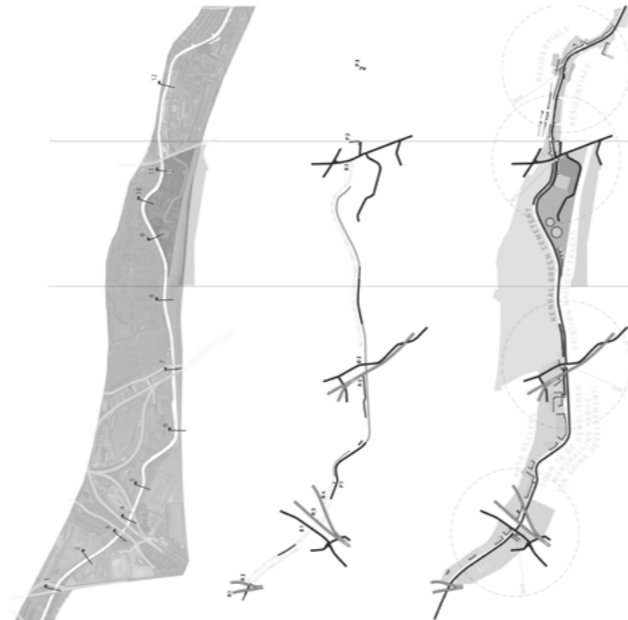

DESIGN

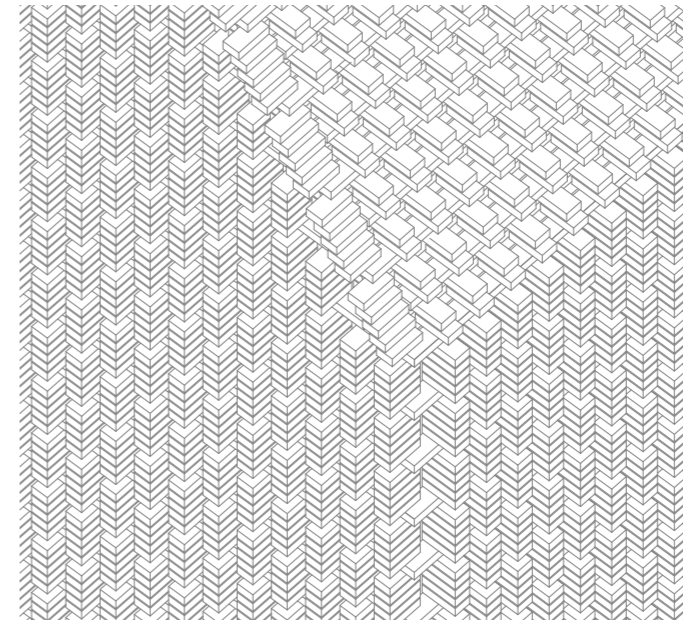

EPILOGUE



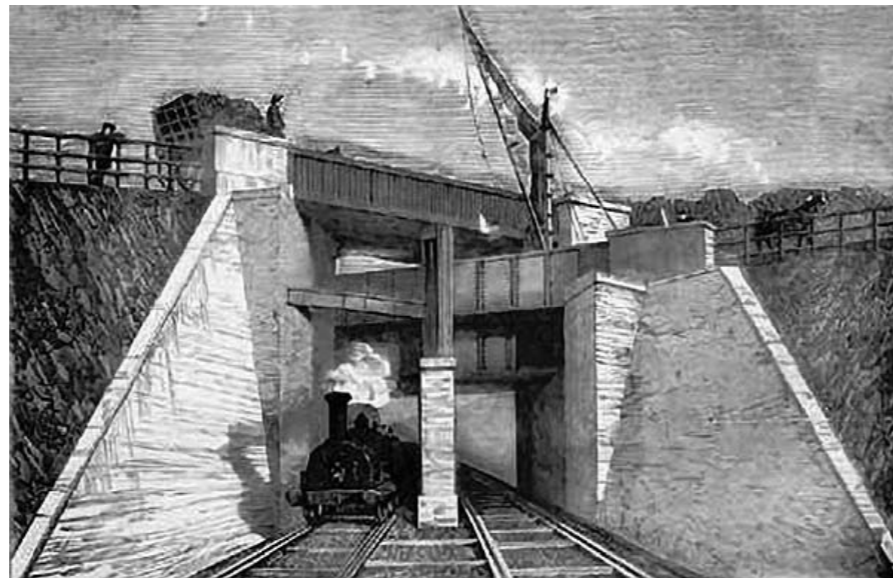
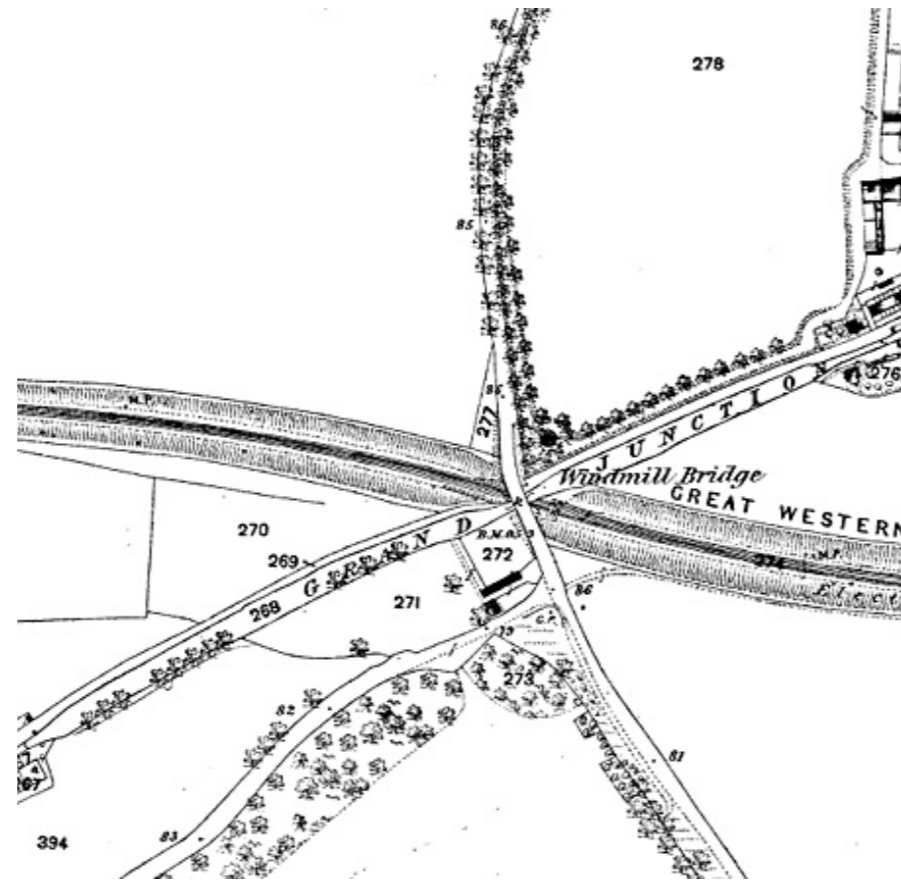

THE THREE BRIDGES, LONDON

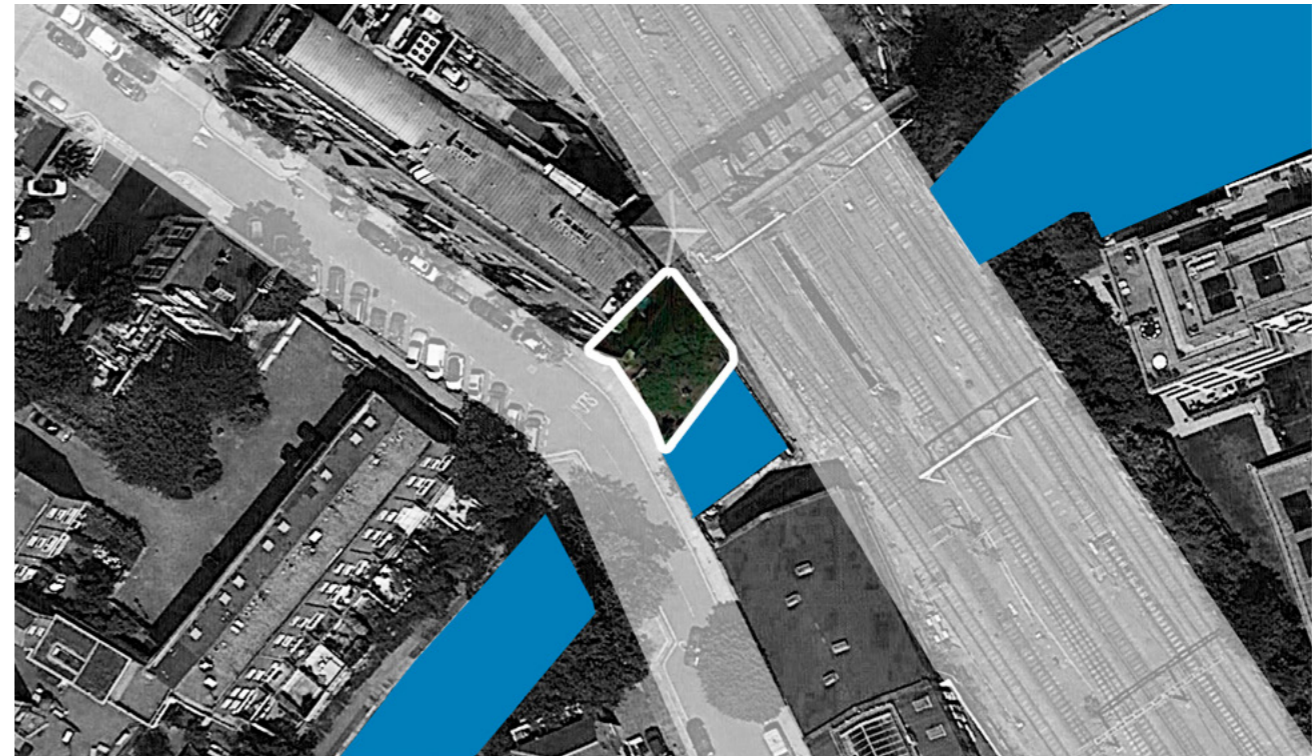

BOROUGH MARKET, SOUTHWARK



A SHORTCUT TO THE TOWPATH, CAMDEN

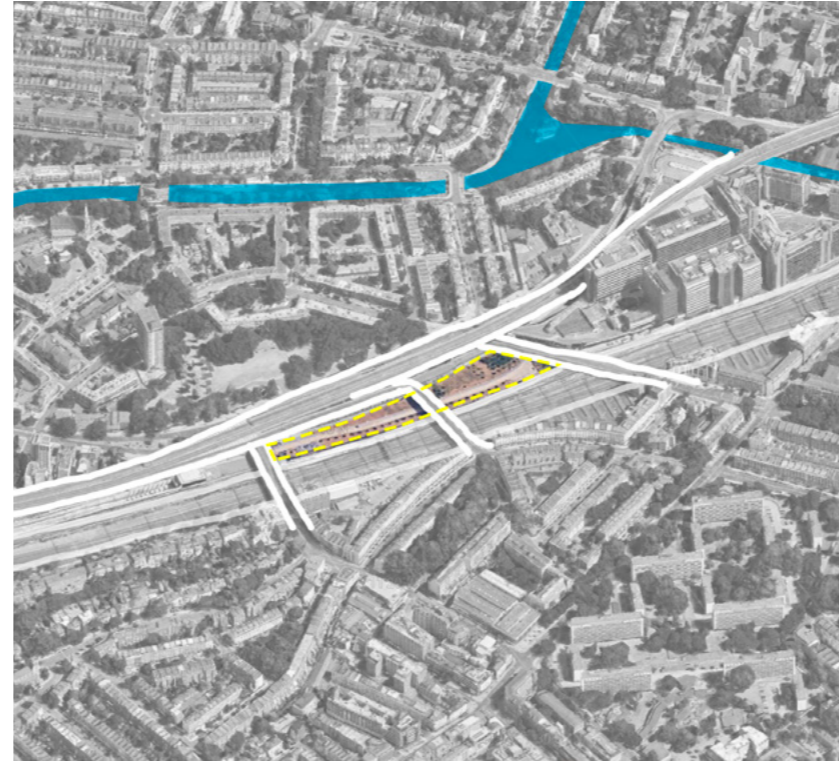
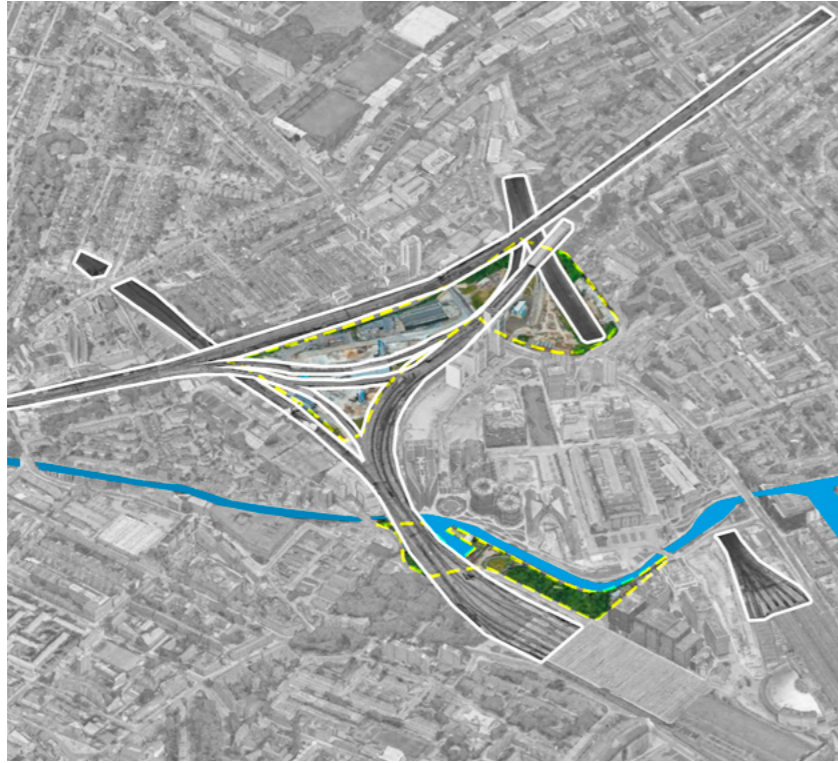

KING'S CROSS



ROYAL OAK



MAROON ST

1990s

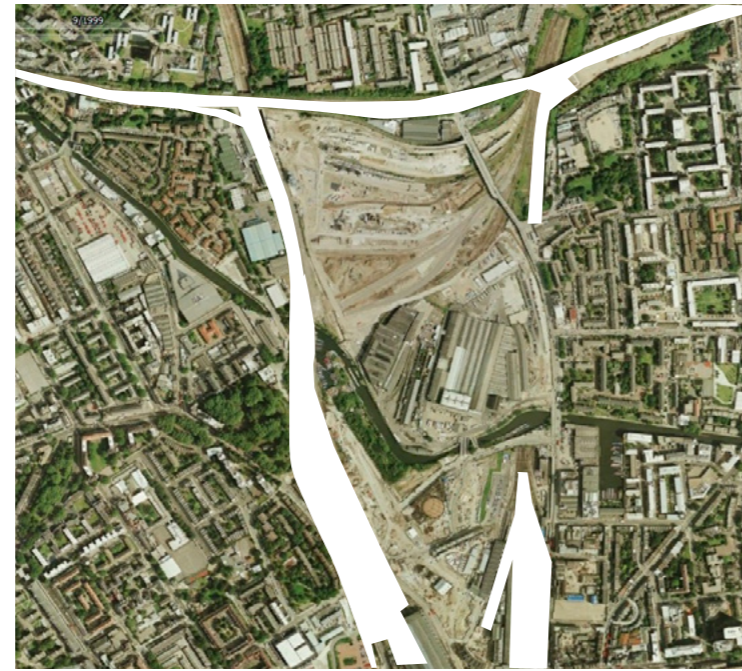

1890s

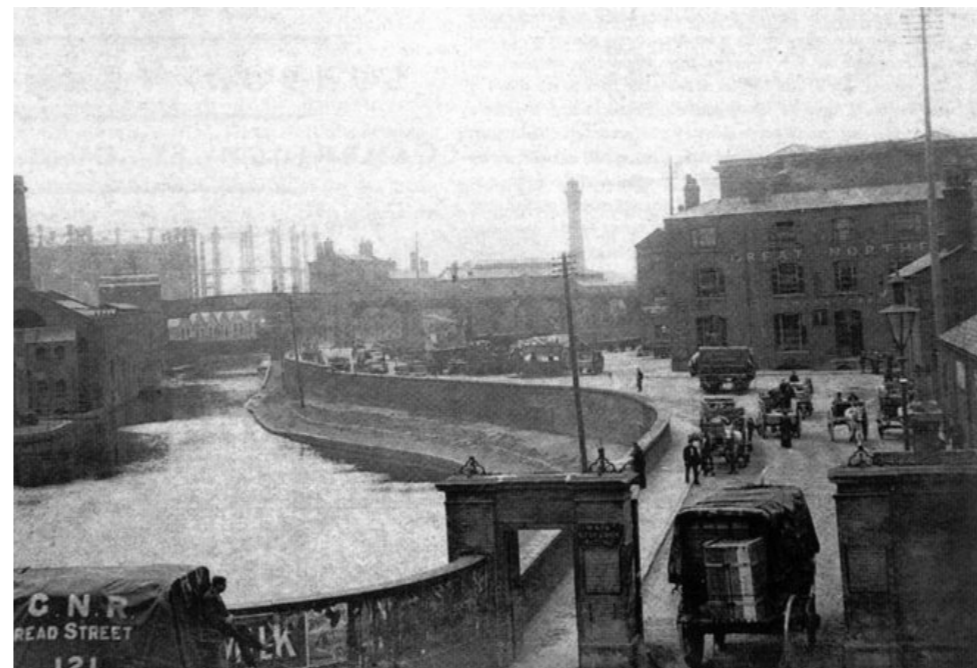

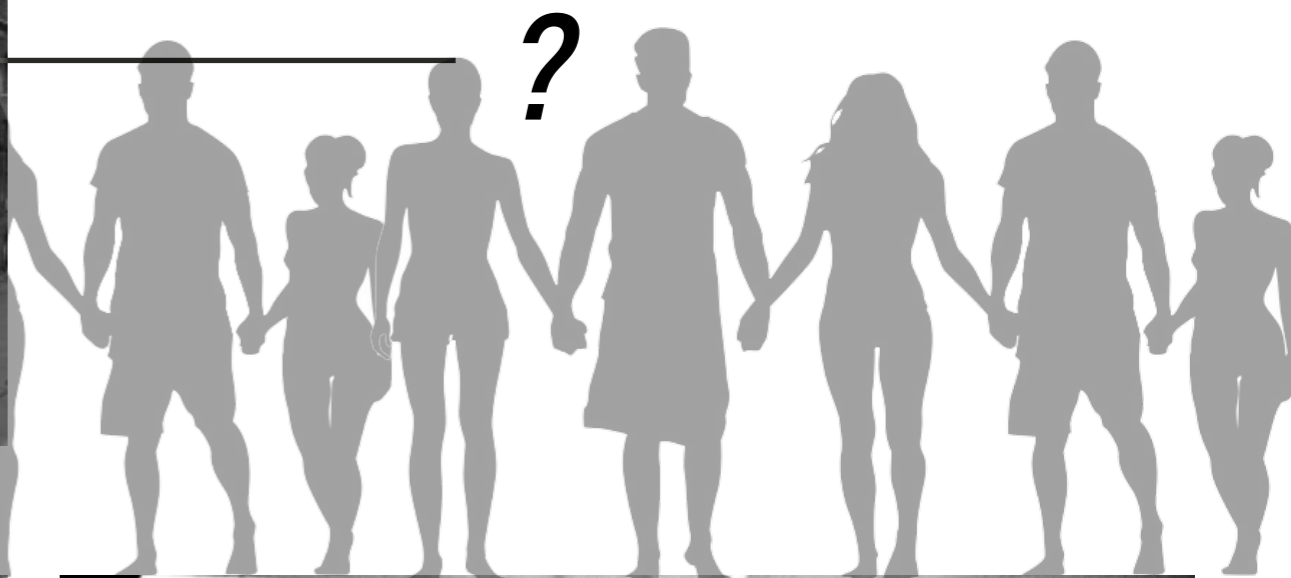
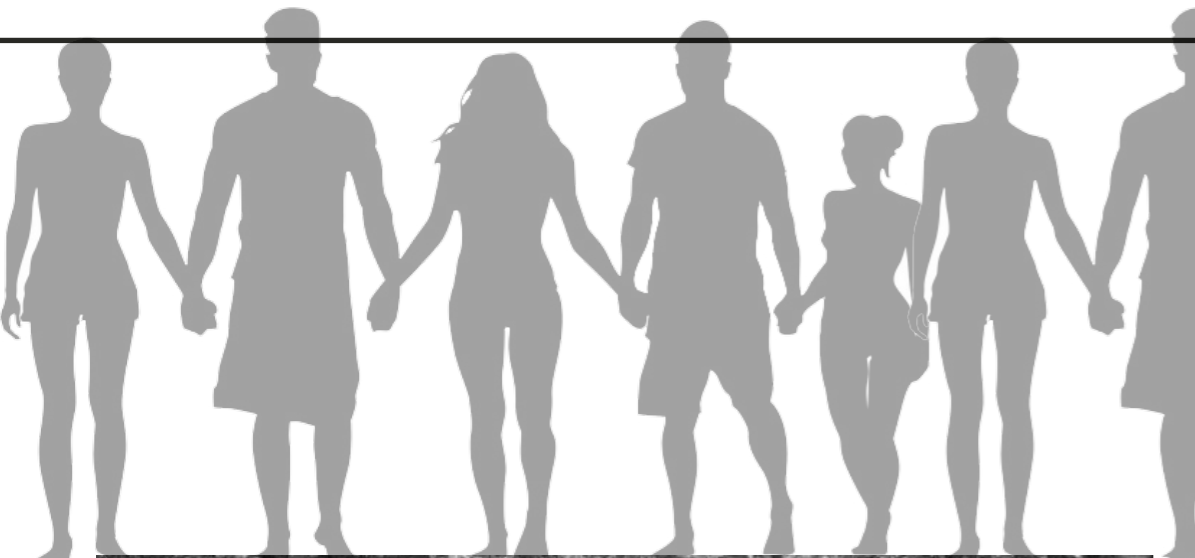

NATURE

ARTIST'S STUDIOS

ART PERFORMANCES

MAIN RESEARCH QUESTIONS:

1 *HOW CAN INTERSTITIAL SPACES BE
THE NEW DRIVER OF URBAN TRANSFORMATION
IN LONDON THROUGH ARCHITECTURE STAND-
POINT?*

2 *HOW CAN LEISURE BE THE CATALYST TO OVERT
POTENTIAL DIVERSITY IN FUTURE ACTIVITIES
THAT INTERSTITIAL SPACES MIGHT ENTAIL?*

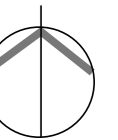
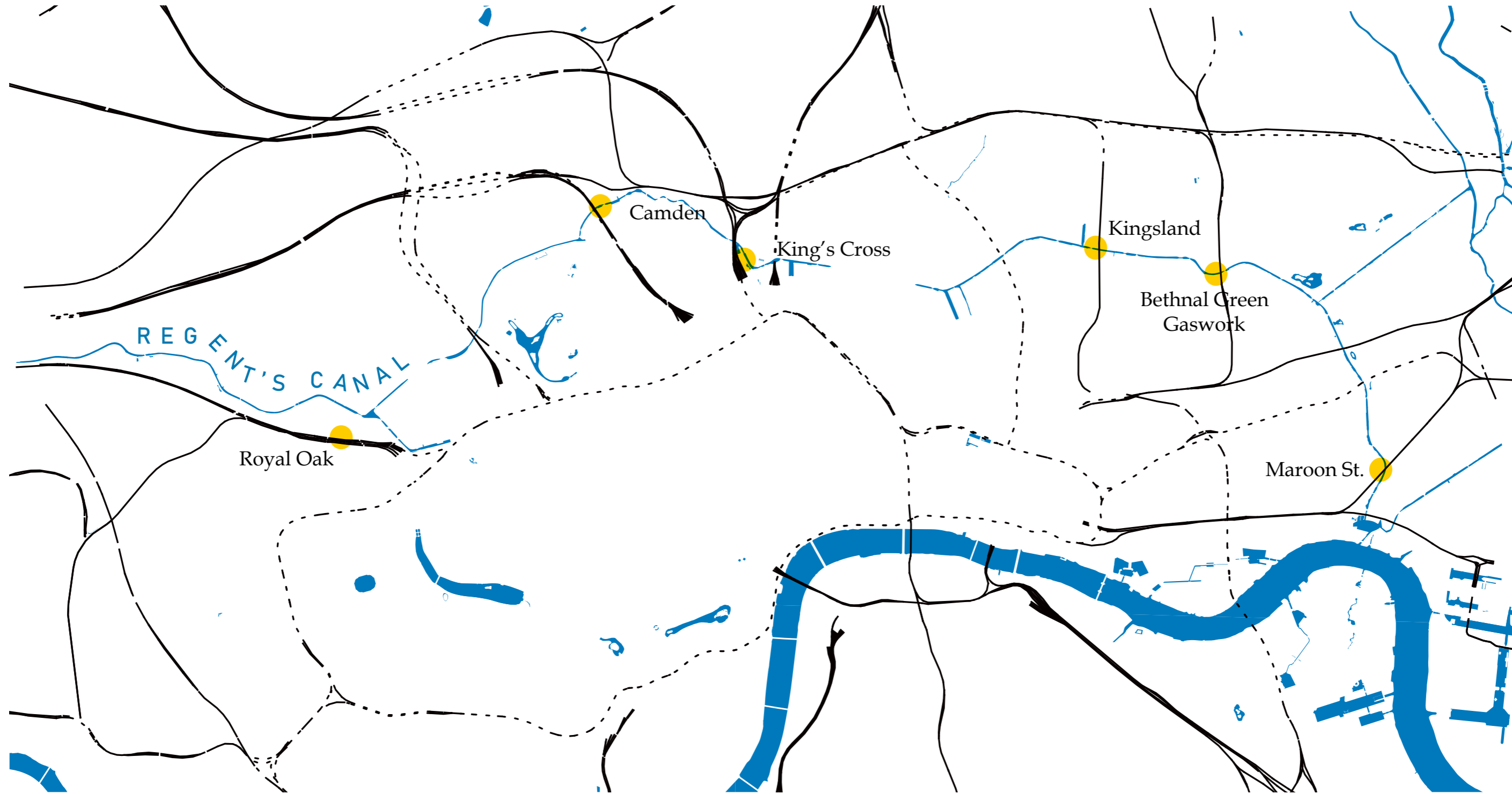

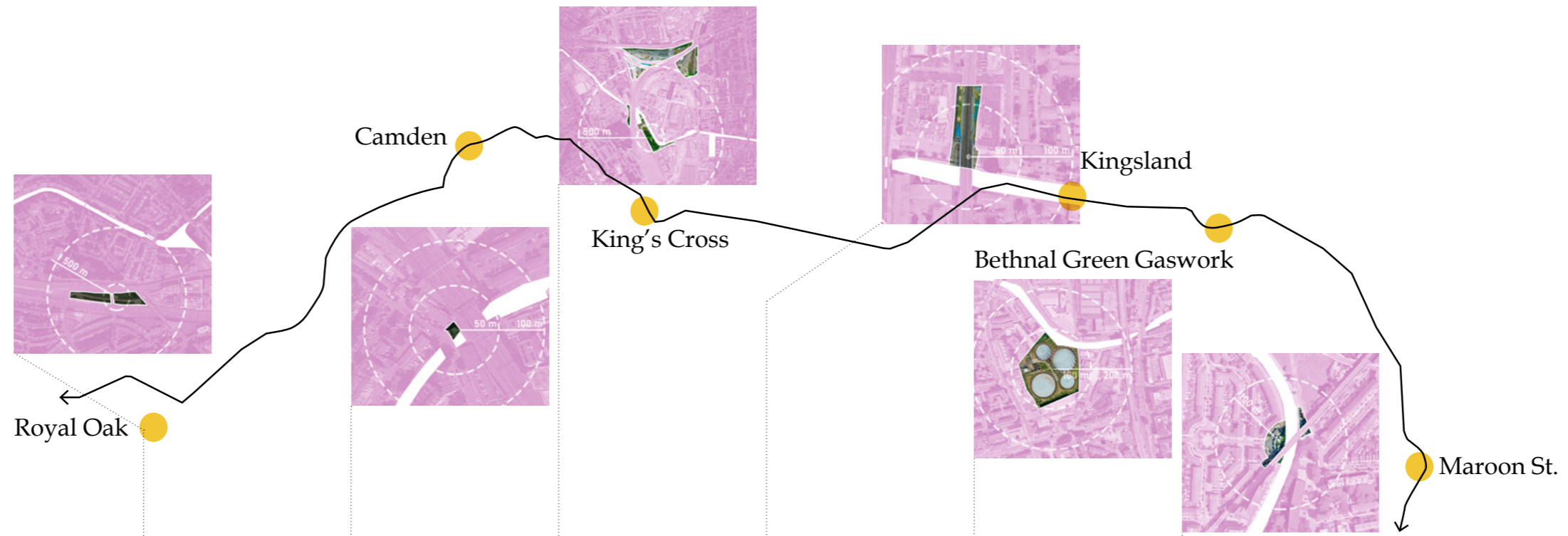

today							2020
Industrial / Post-war							1940-60
Industrial London							1893
early industrial							1828

removal parts of infrastructure
RESIDUALS

increased size of infrastructure

removal parts of infrastructure

changes in accessibility, space underneath viaduct

vacant space

changes in urban plan
RESIDUALS

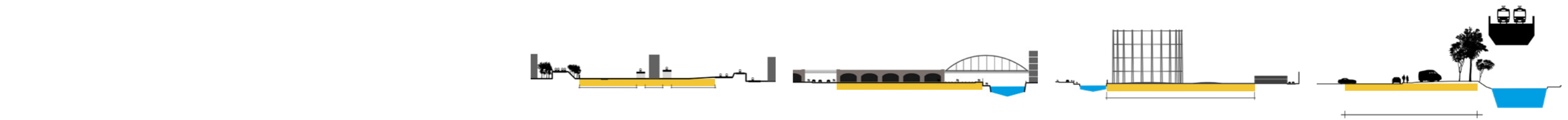
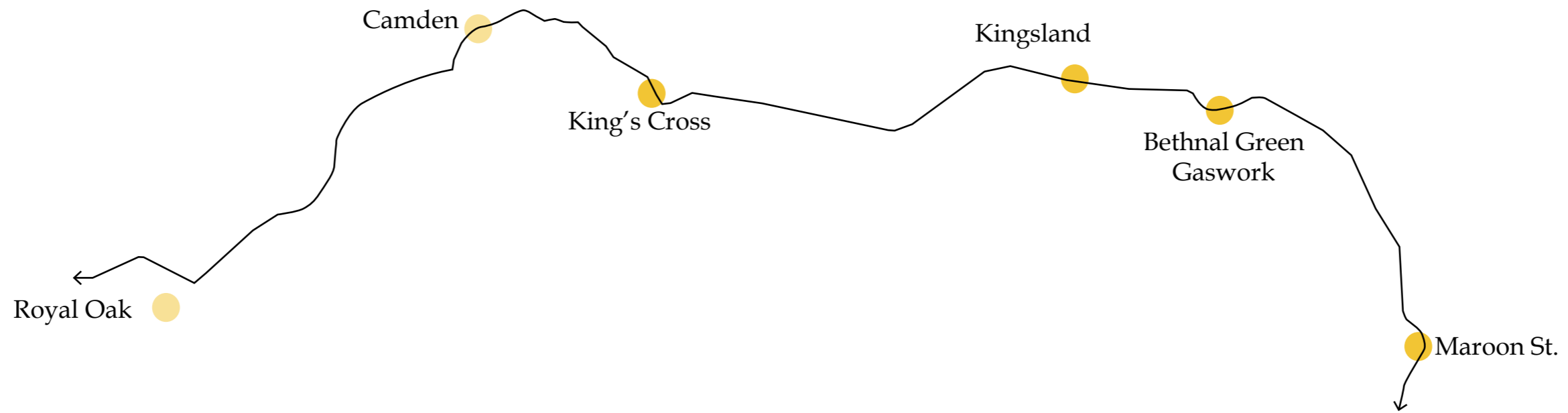

Royal Oak

Camden

King's Cross

Kingsland

Bethnal Green Gaswork

Maroon St.

	plan	materiality	existing programs		connection / disconnection		
Kingsland							// rubbish // fences
Camden						[none]	// location // materiality
King's Cross							// single private access // hidden system // wildlife
Maroon St.							// dead-end // fences // rubbish // parking lot
Bethnal Green Gaswork			[none]	[none]			// vacant // inaccessible // rubbish // heritage value
Royal Oak			[none]	[none]			// single private access // vacant

least derelict

most derelict



#FLOW

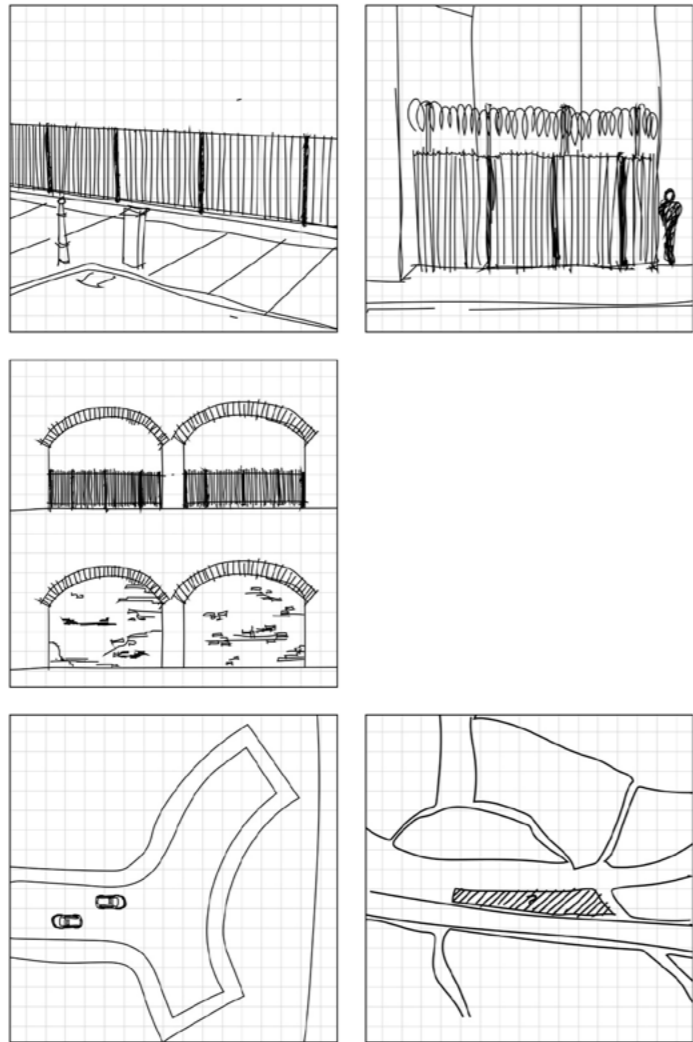

#RELICS



#VAGUENESS





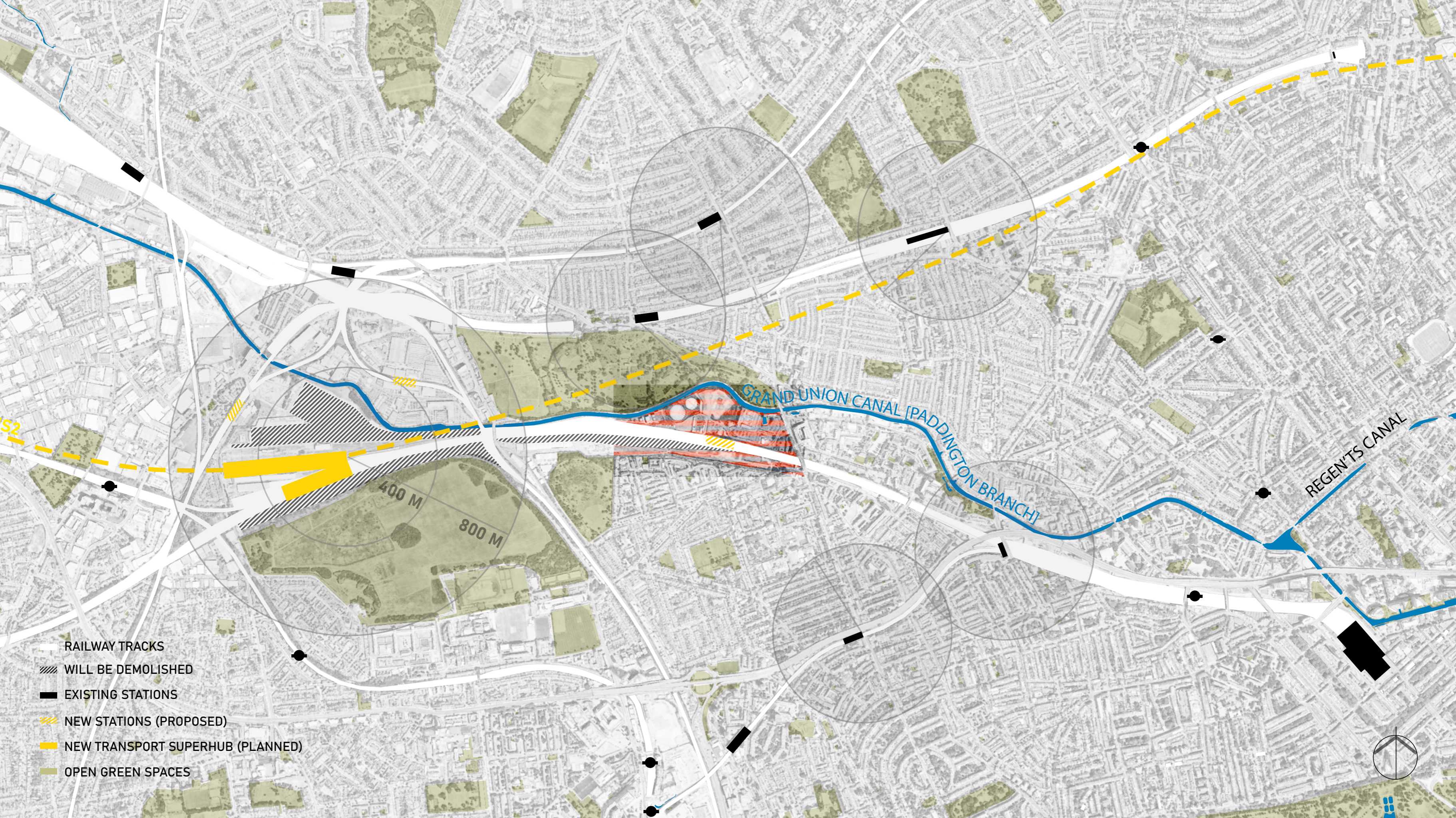

- RAILWAY TRACKS
- WILL BE DEMOLISHED
- EXISTING STATIONS
- NEW STATIONS (PROPOSED)
- NEW TRANSPORT SUPERHUB (PLANNED)
- OPEN GREEN SPACES

GRAND UNION CANAL [PADDINGTON BRANCH]

REGENT'S CANAL

400 M
800 M

S2

#FLOW

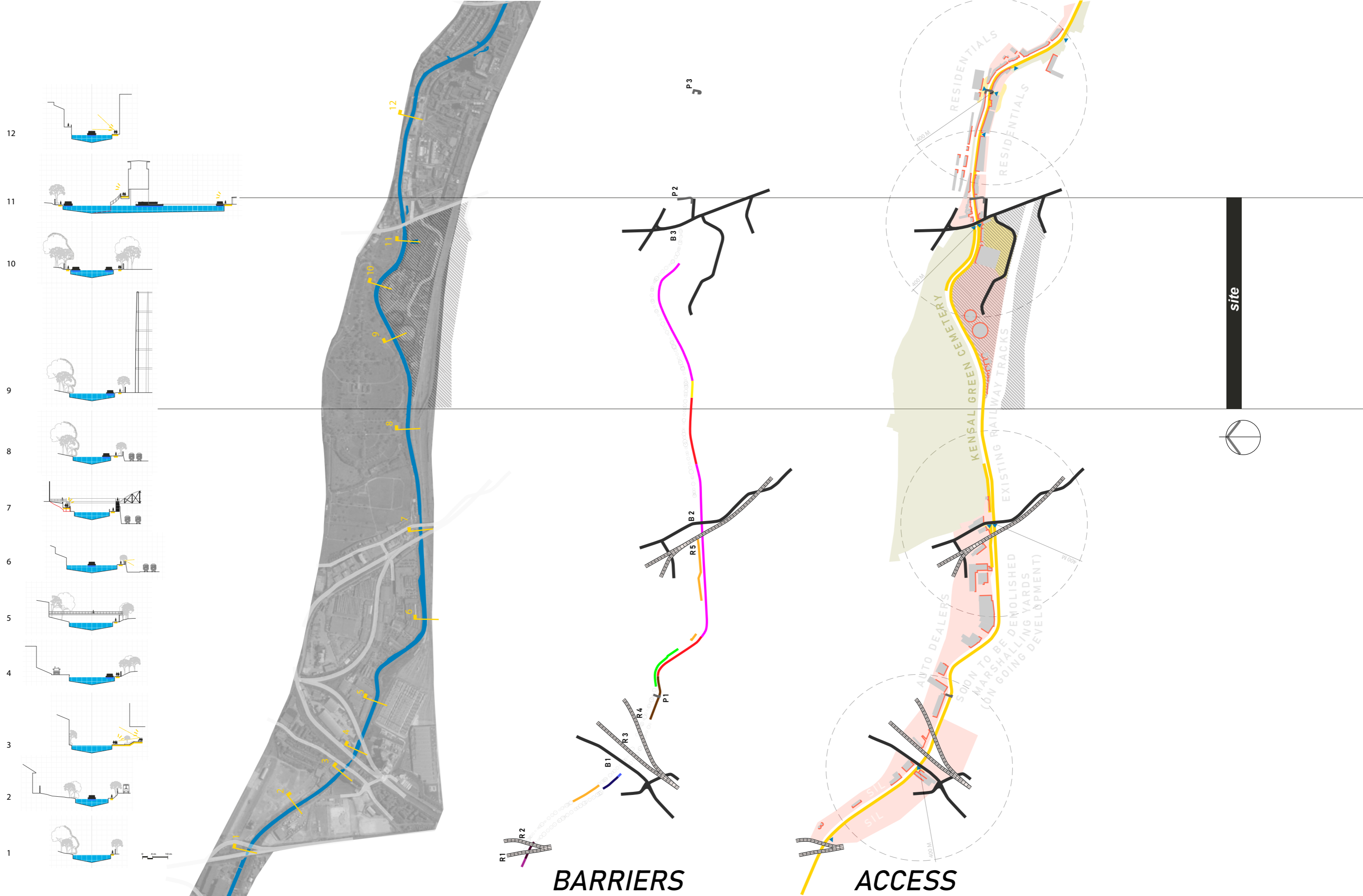

#RELICS

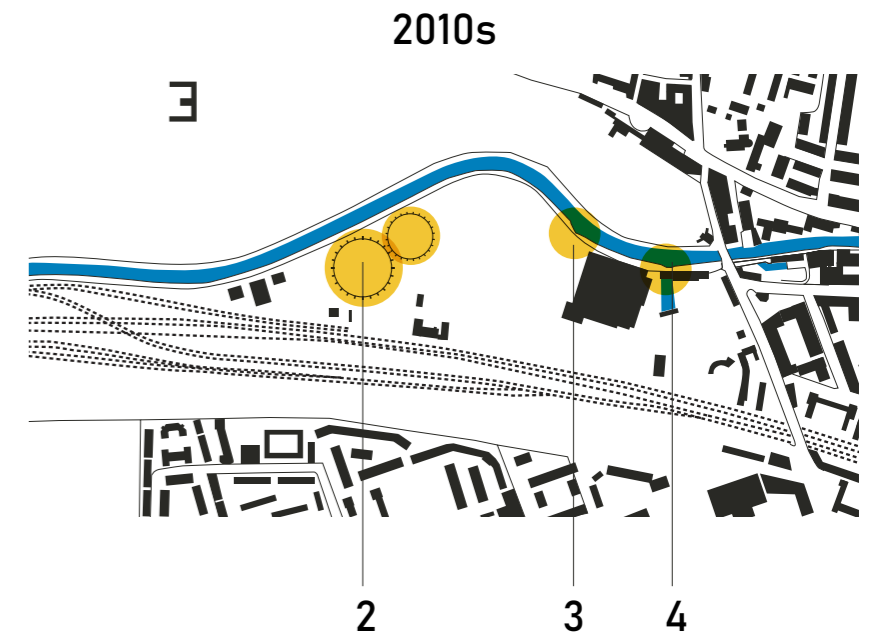
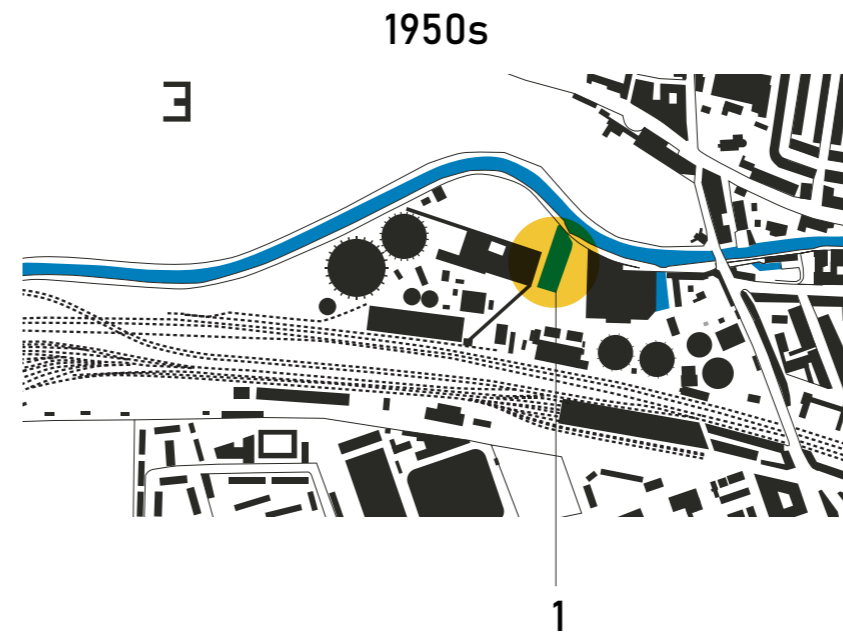
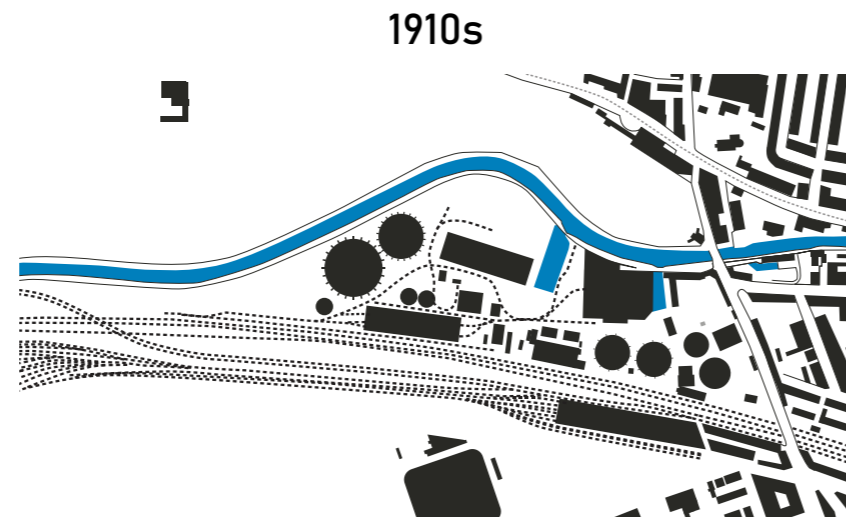
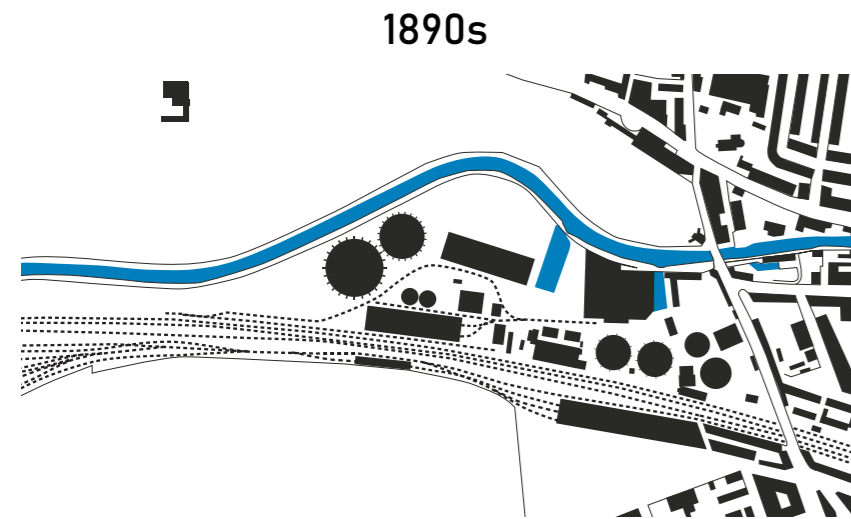

LADBROKE BASIN



GASHOLDER



HUMP-BACKED BRIDGES



#VAGUENESS

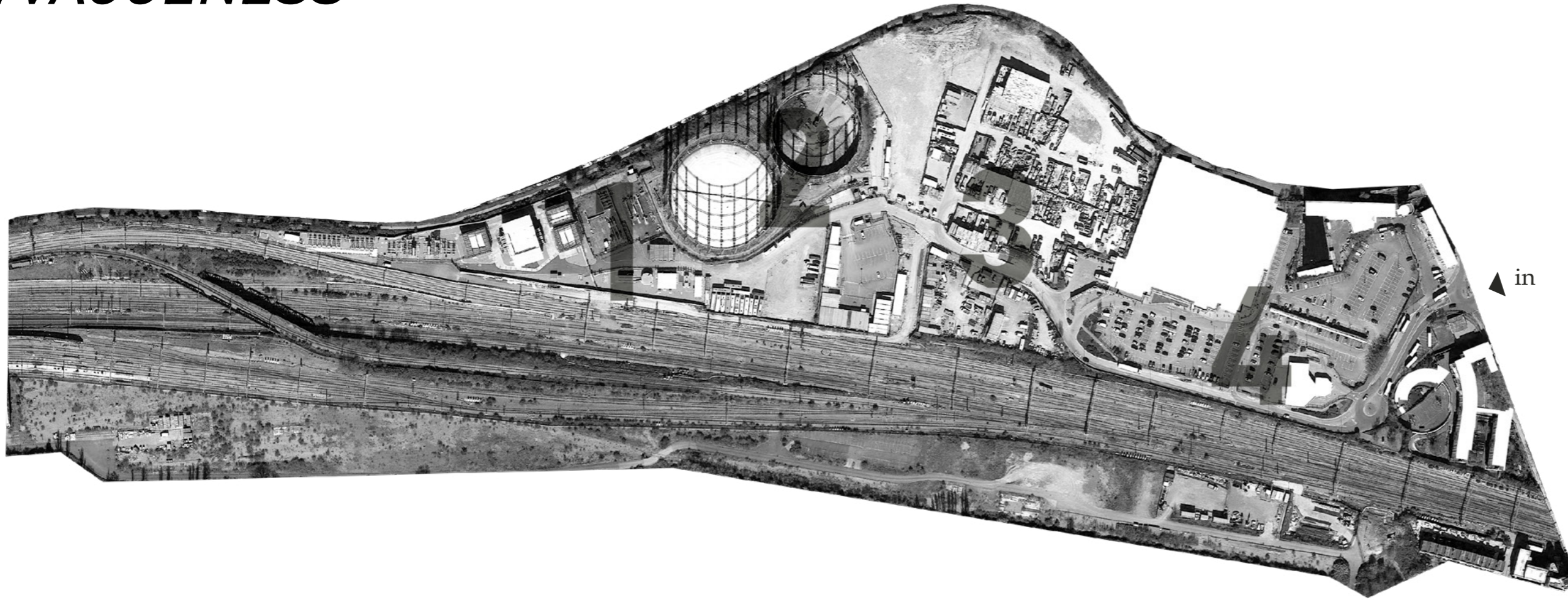

SUPERMARKET



PETROL STATION



BOATHOUSE CENTRE

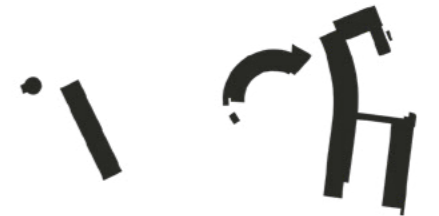

RESIDENTIALS



in

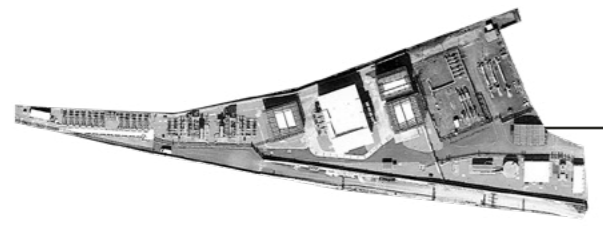

NATIONAL GRID

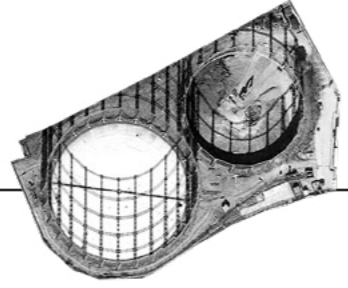

DISUSED GASHOLDER

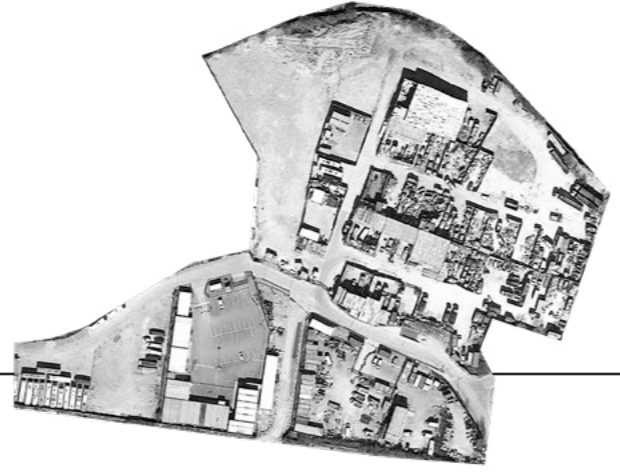

BROWNFIELD

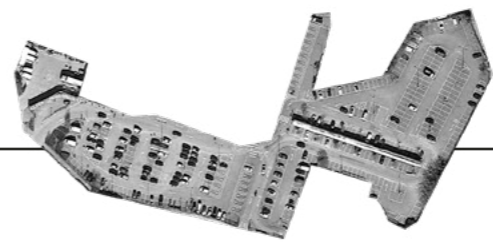

PARKING SPACE FOR 300 CARS

?

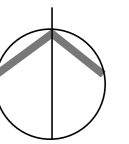

ACTORS



CREATIVE INDIVIDUALS



SURROUNDING LOCALS



VISITORS



BOAT USERS



ART AND CREATIVE FUNCTIONS

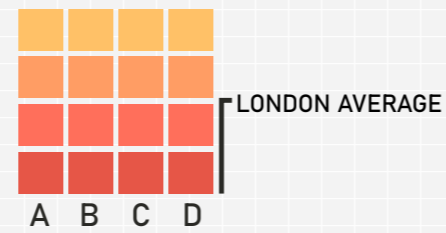
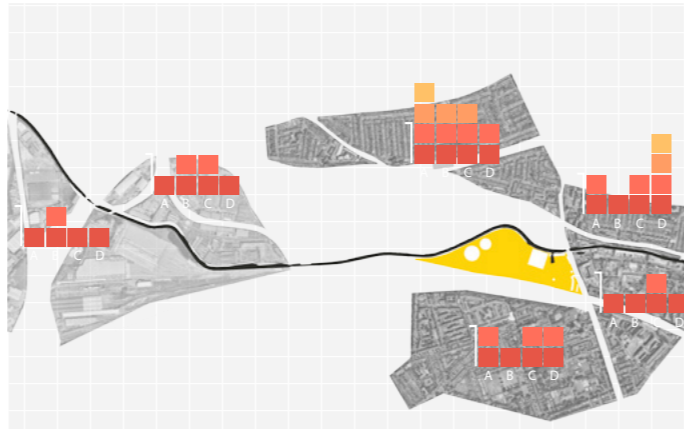

- A MEDIAN HOUSEHOLD INCOME 2012/2013
- B % OF LONG-TERM UNEMPLOYMENT (2011)
- C INDEX OF DEPRIVATION OF CHILDREN AND YOUNG PEOPLE (2015)
- D NUMBER OF CRIMES PER 1000 PEOPLE 2014/2015



PLACES OF WORSHIPS, FOOD & BEVERAGES, HEALTH & FITNESS FUNCTIONS

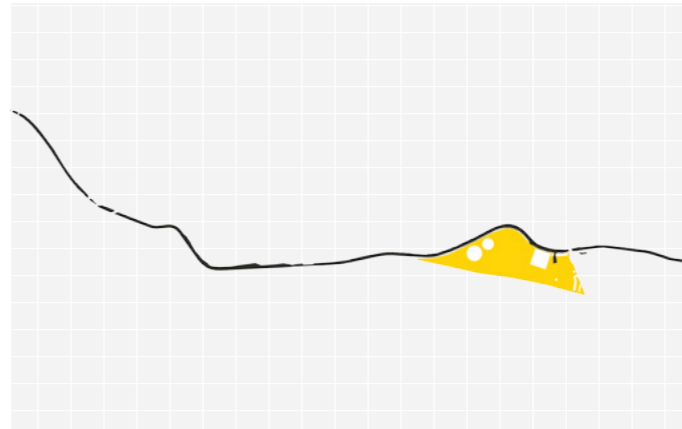

MAX WIDTH AND HEADROOM

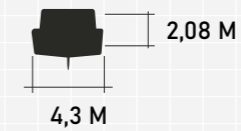

NARROWBOATS



DUTCH BARGES



CREATIVE ONES

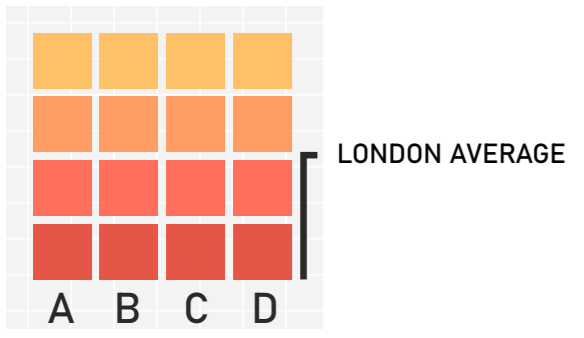
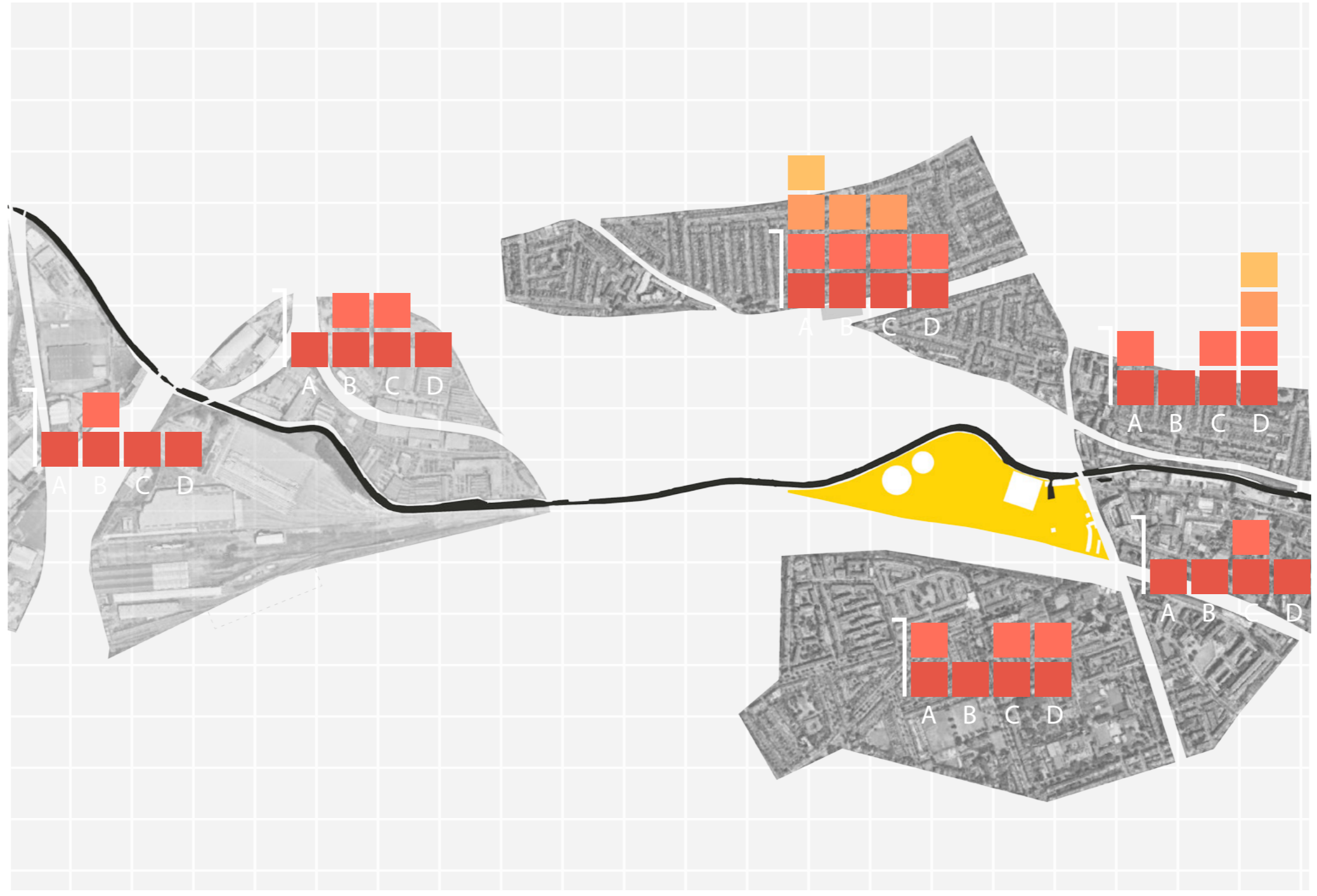

- A MEDIAN HOUSEHOLD INCOME 2012/2013
- B % OF LONG-TERM UNEMPLOYMENT (2011)
- C INDEX OF DEPRIVATION OF CHILDREN AND YOUNG PEOPLE (2015)
- D NUMBER OF CRIMES PER 1000 PEOPLE 2014/2015

CYCLING

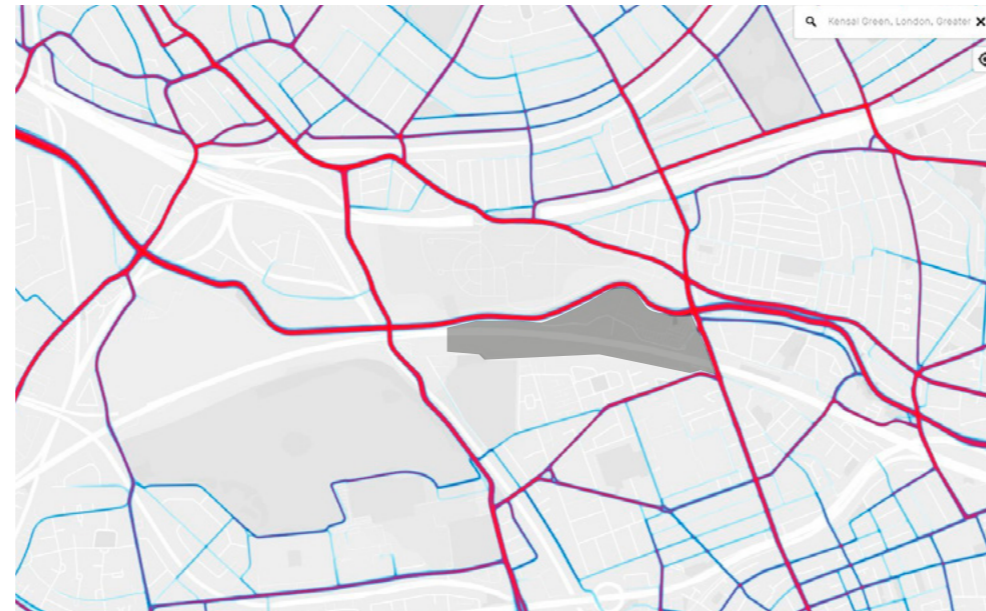

RUNNING

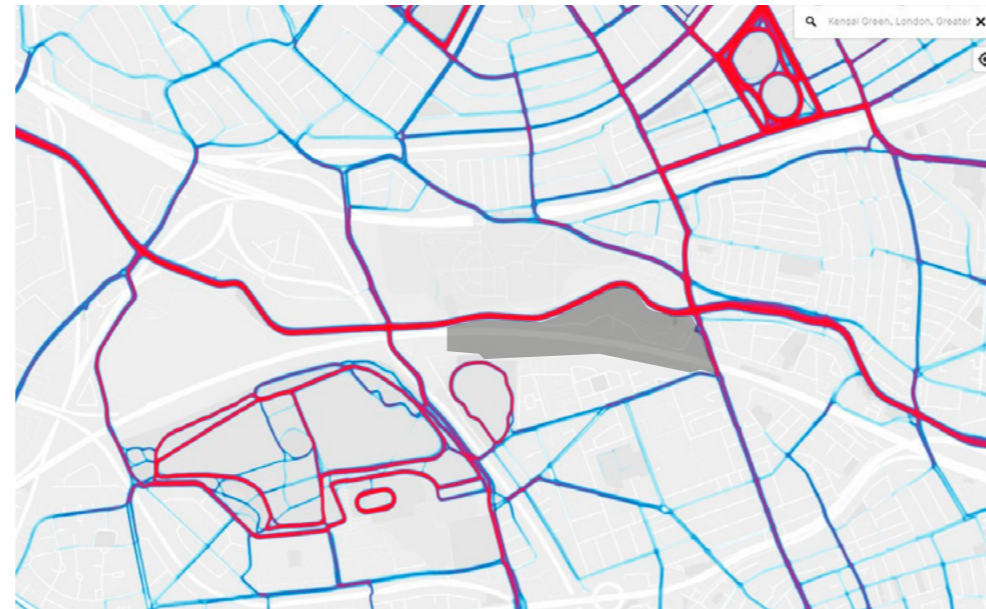

***WATER
ACTIVITITES***

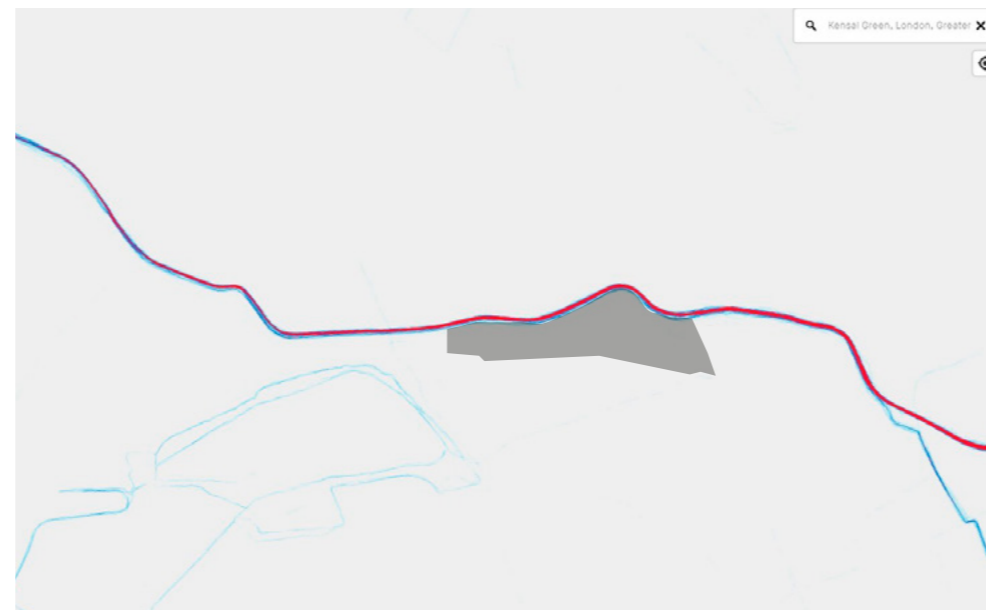

**WHERE DOES LEISURE
TOOK PLACE?**

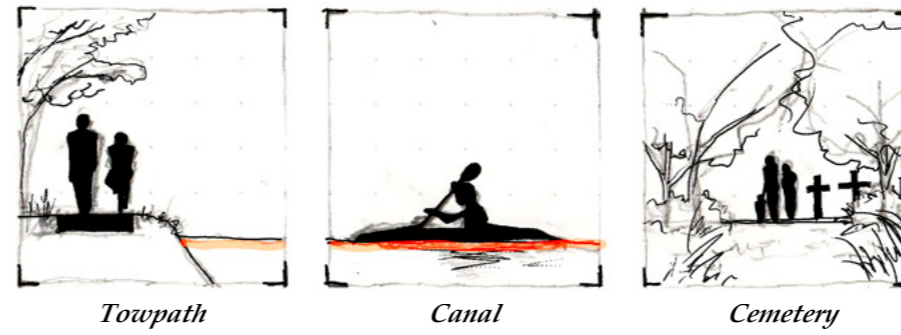

**WHERE DO PEOPLE
'NOTICE' LEISURE?**

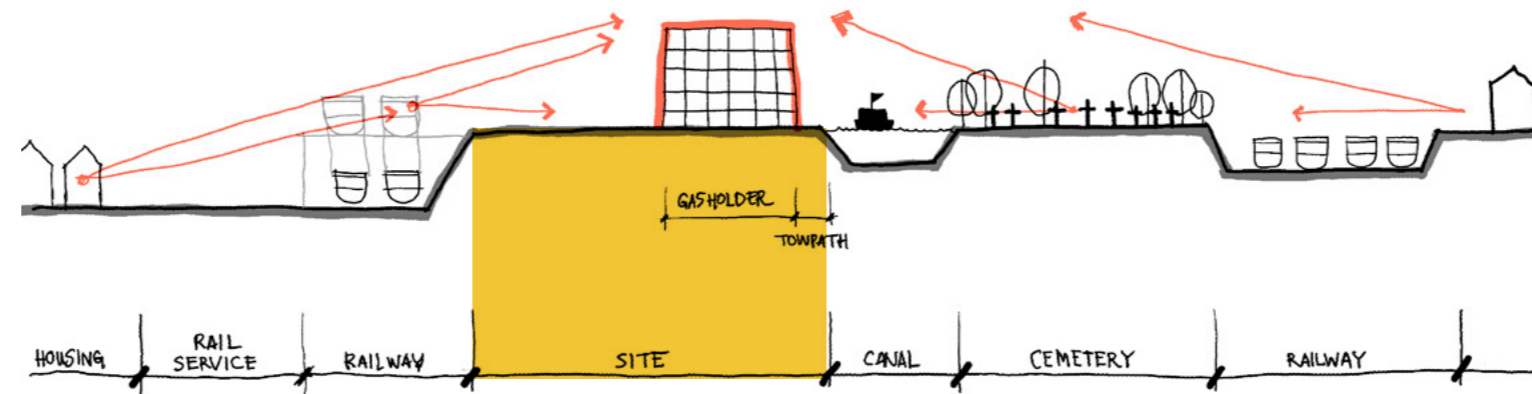
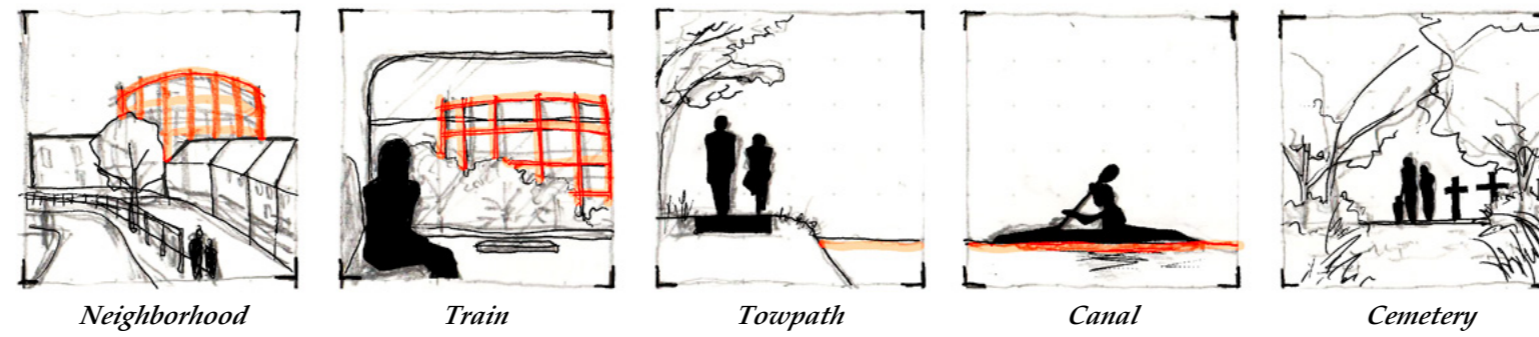

WATER & TOWPATH

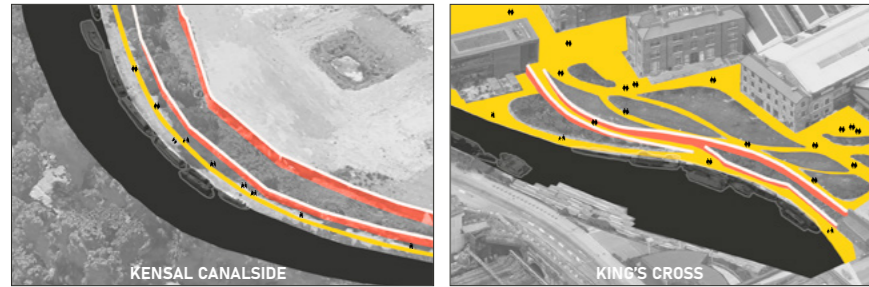

GASHOLDERS

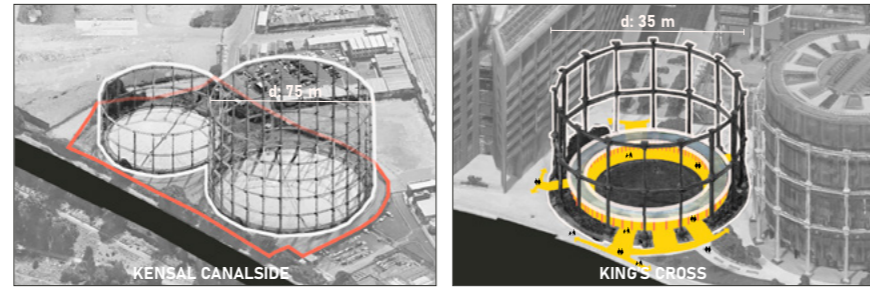

MAIN ACCESS

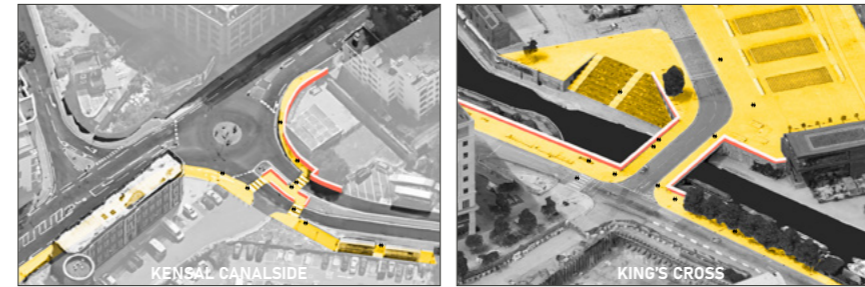

PEDESTRIAN BRIDGES

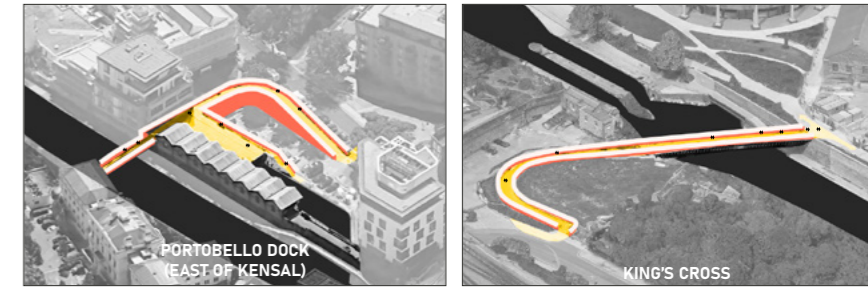

FLOW & ENCOUNTER

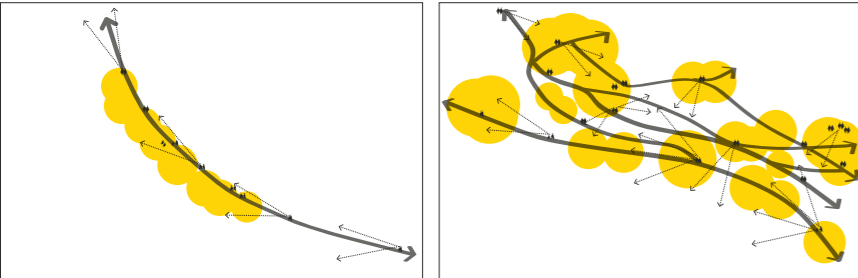

FLOW & ENCOUNTER

PROTECTION

PEDESTRIAN LANDSCAPE QUALITIES		
SAFETY AGAINST TRAFFIC & ACCIDENTS	SECURE AGAINST CRIME	AGAINST UNPLEASANT SENSORY EXPERIENCES

PEDESTRIAN LANDSCAPE QUALITIES		
SAFETY AGAINST TRAFFIC & ACCIDENTS	SECURE AGAINST CRIME	AGAINST UNPLEASANT SENSORY EXPERIENCES

PEDESTRIAN LANDSCAPE QUALITIES		
SAFETY AGAINST TRAFFIC & ACCIDENTS	SECURE AGAINST CRIME	AGAINST UNPLEASANT SENSORY EXPERIENCES

PEDESTRIAN LANDSCAPE QUALITIES		
SAFETY AGAINST TRAFFIC & ACCIDENTS	SECURE AGAINST CRIME	AGAINST UNPLEASANT SENSORY EXPERIENCES

PROTECTION

COMFORT

	WALKABLE	
	TO STAY / STAND	
	TO SIT	
	TO TALK & LISTEN	
	TO PLAY & EXERCISE	

	WALKABLE	
	TO STAY / STAND	
	TO SIT	
	TO TALK & LISTEN	
	TO PLAY & EXERCISE	

	WALKABLE	
	TO STAY / STAND	
	TO SIT	
	TO TALK & LISTEN	
	TO PLAY & EXERCISE	

	WALKABLE	
	TO STAY / STAND	
	TO SIT	
	TO TALK & LISTEN	
	TO PLAY & EXERCISE	

COMFORT

DELIGHT

	SCALE	
	ENJOY POSITIVE ASPECT OF CLIMATE	
	POSITIVE SENSORY EXPERIENCES	

	SCALE	
	ENJOY POSITIVE ASPECT OF CLIMATE	
	POSITIVE SENSORY EXPERIENCES	

	SCALE	
	ENJOY POSITIVE ASPECT OF CLIMATE	
	POSITIVE SENSORY EXPERIENCES	

	SCALE	
	ENJOY POSITIVE ASPECT OF CLIMATE	
	POSITIVE SENSORY EXPERIENCES	

DELIGHT

LEISURE

PROGRAMS		
	EXERCISE	
	SIGHTSEEING	
	THEATRE ON BOAT	
	EATING / DRINKING OUT	
	ENJOY OUTDOORS	
	BOATS ON WATER	

PROGRAMS		
	EXERCISE	
	ENJOYING OUTDOOR	

PROGRAMS		
	SIGHTSEEING	
	ENJOY OUTDOORS	
	EXERCISE	

PROGRAMS		
	EATING / DRINKING OUT	
	WATER ACTIVITIES	
	EXERCISE	
	SIGHTSEEING	
	SHOPPING TO RETAIL PARK	

LEISURE

OTHER

	DOCK FOR BOATS	
	OFFICE / TOUR AGENCY	
	CO-WORKING SPACE	
	ART INSTITUTE / UNIVERSITY	

	TEMPORAL EVENTS	
--	-----------------	--

	BUS STOP	
	STATION	
	OFFICES	

	CO-WORKING SPACE	
	PARKING SPACE	
	DOCK FOR BOATS	
	CANAL LOCK KEEPERS	

OTHER



INFORMAL USES ON THE WATER AND CANALSIDE

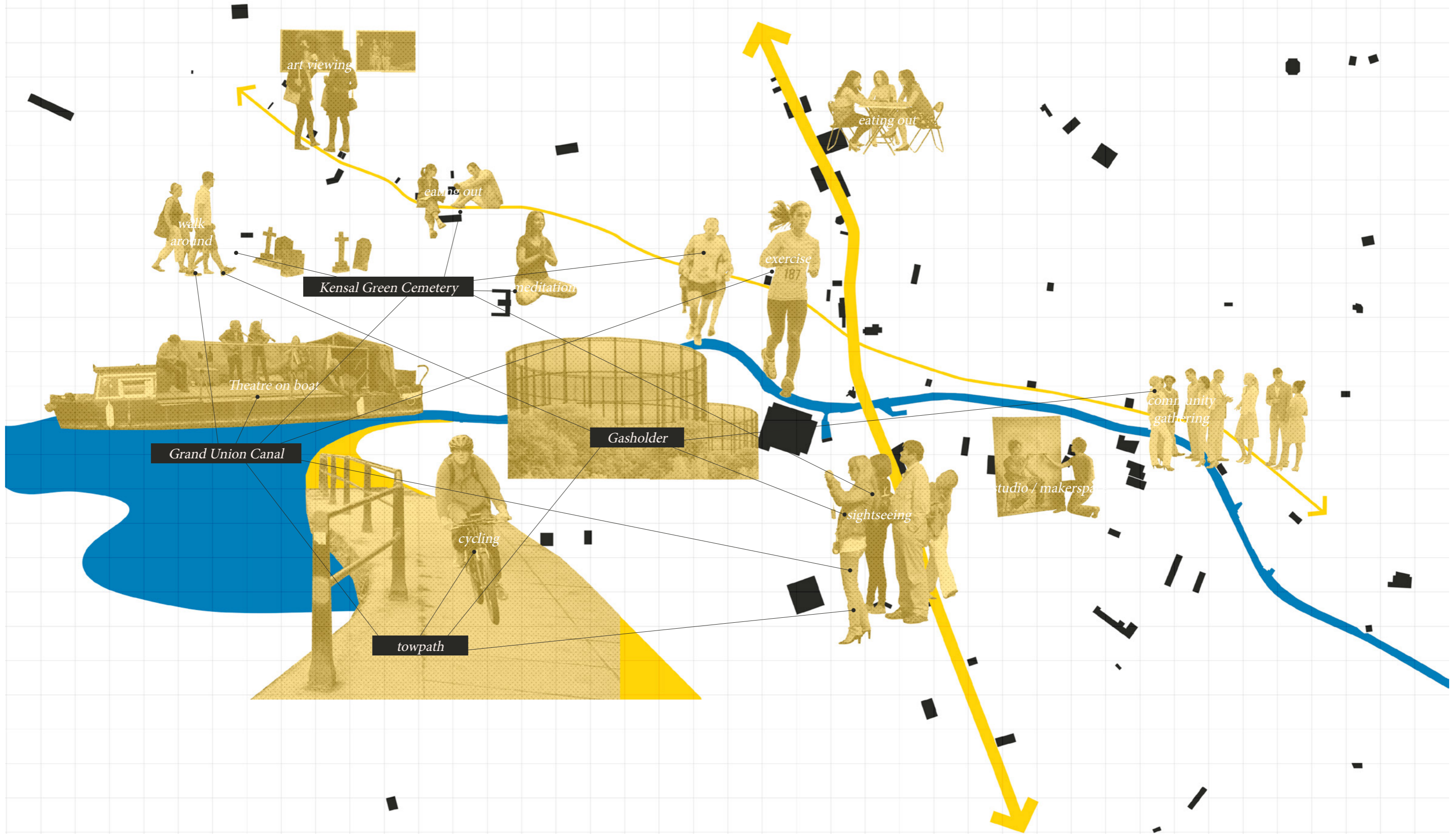

GOALS

THE NEW URBAN CORRIDOR

HYBRID ENCOUNTERS

INTERVENTION STRATEGY

#FLOW

#RELICS

#VAGUENESS

S • *INTIMATE CORRIDORS* — *REFLECTIVE NOSTALGIA* — *DETAILS* •

M • *VISUAL CONNECTION* — *FUNCTION* — *USAGE ADAPTABILITY* •

L • *CANAL AS MAIN URBAN CORRIDOR* — *RECONNECT TO URBAN NETWORK* — *HYBRID ENCOUNTERS* •

L

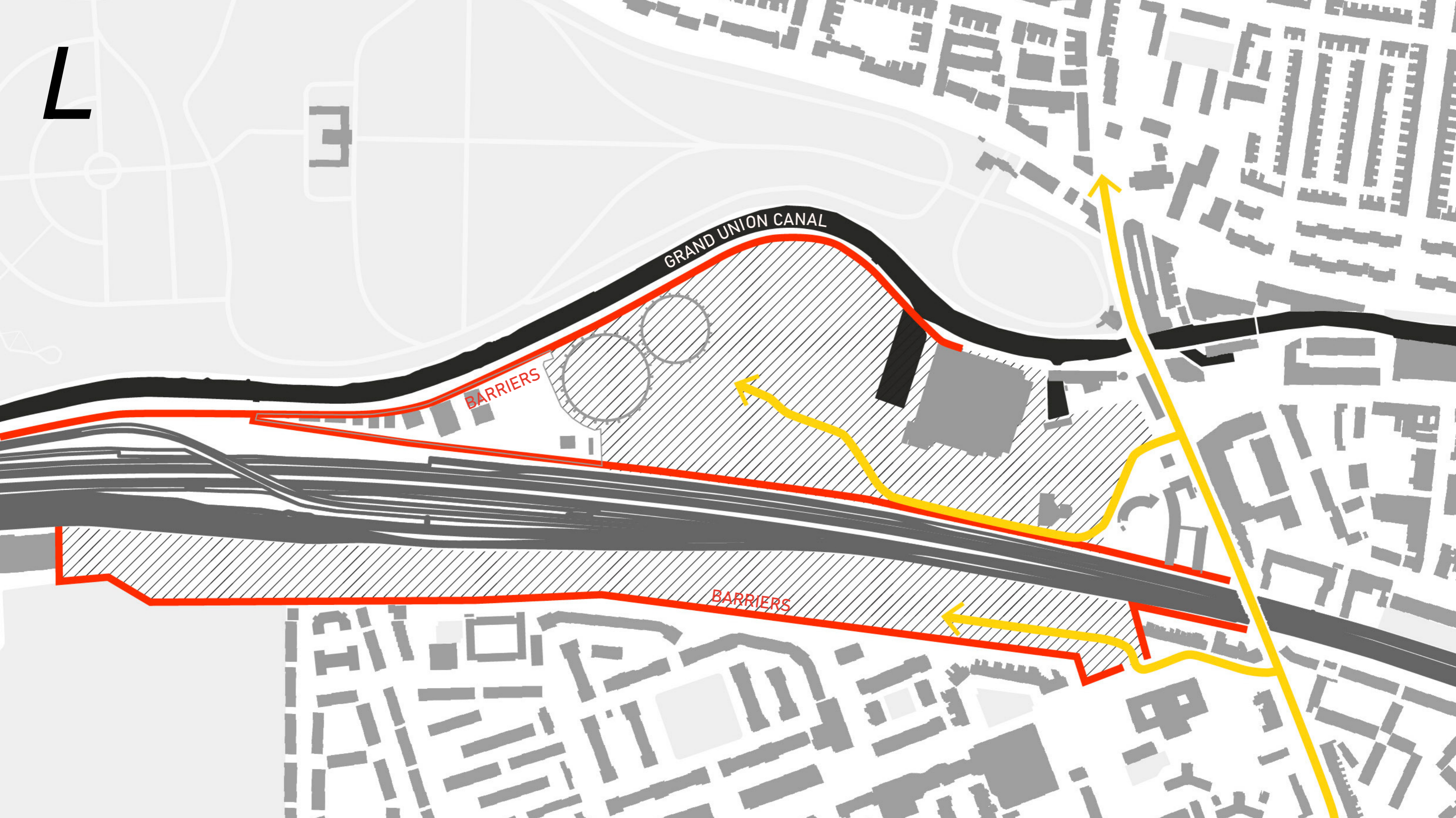

GRAND UNION CANAL

BARRIERS

BARRIERS

NEW MAIN URBAN CORRIDOR



FUTURE POTENTIAL



FAST MOBILITY

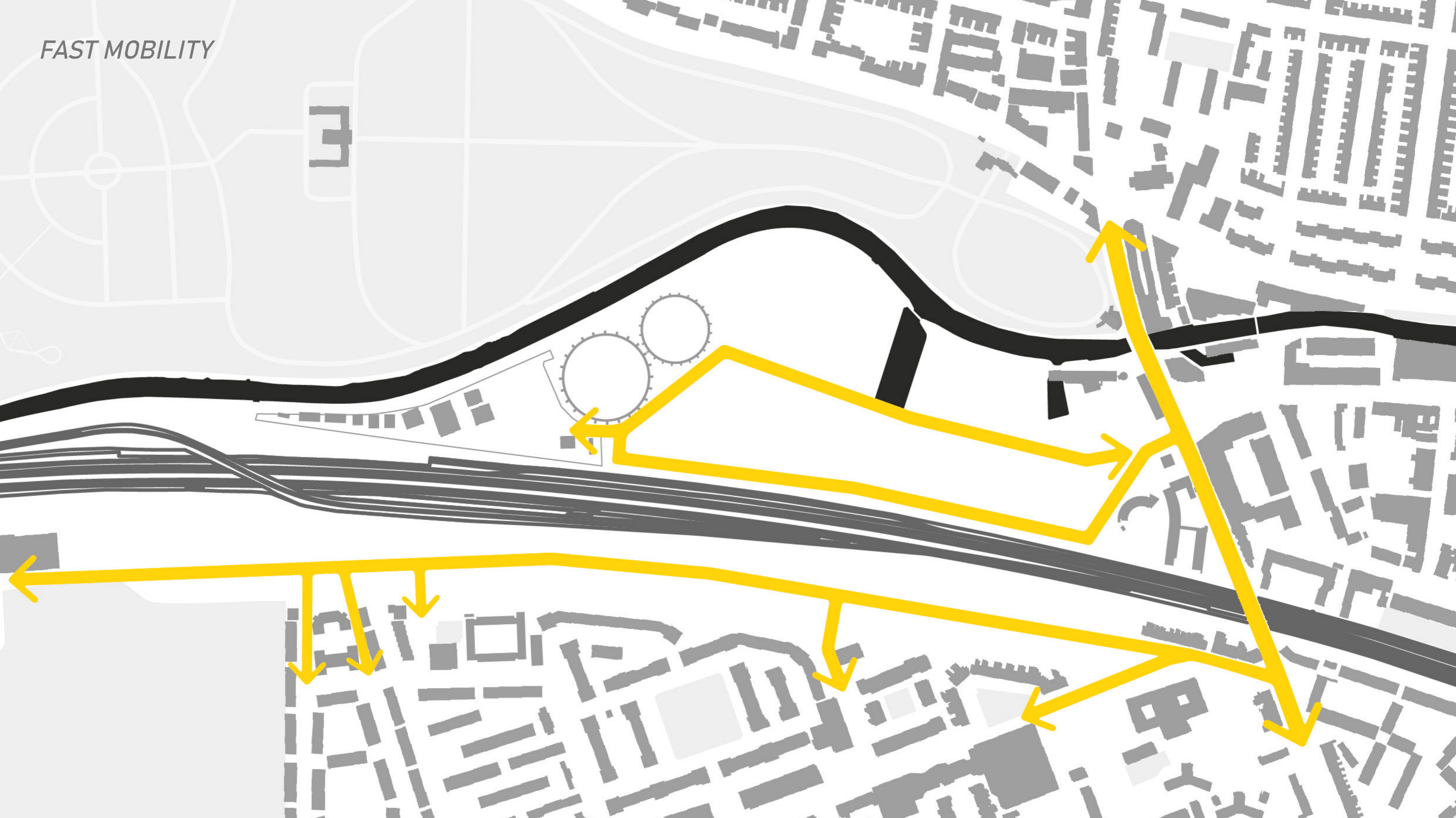

ZONING

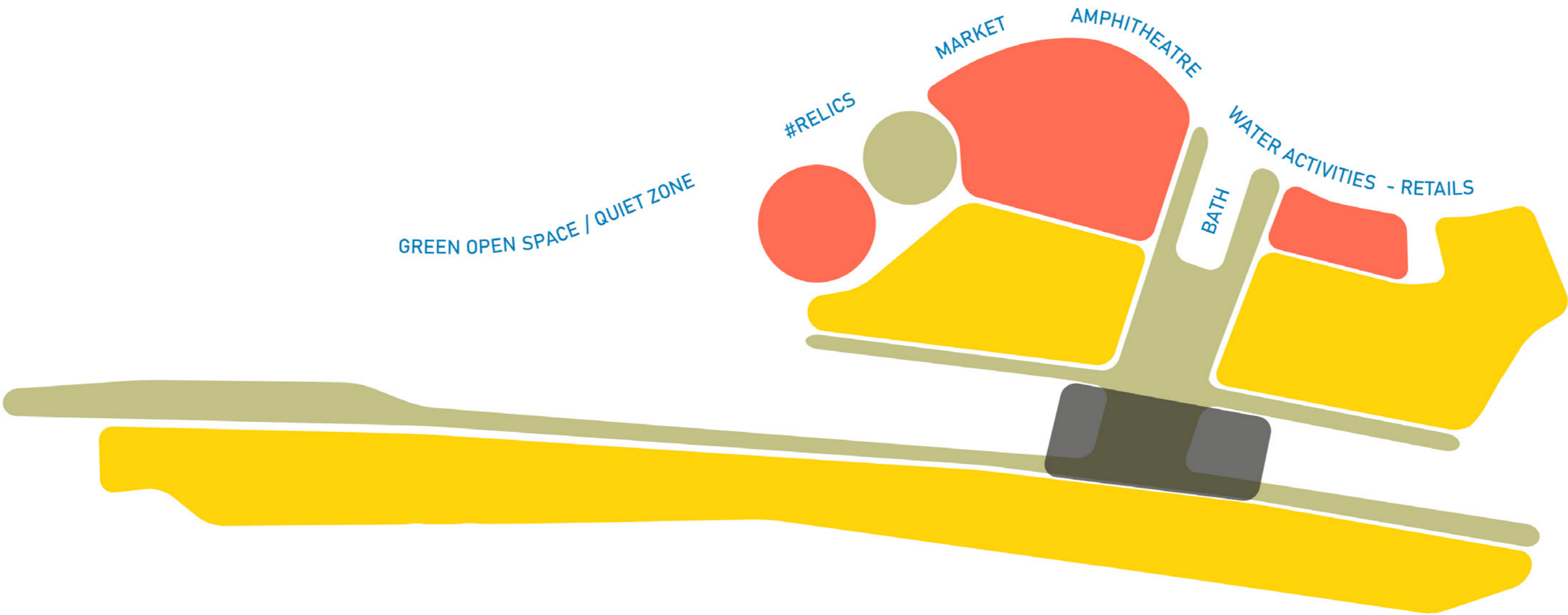

URBAN BLOCKS

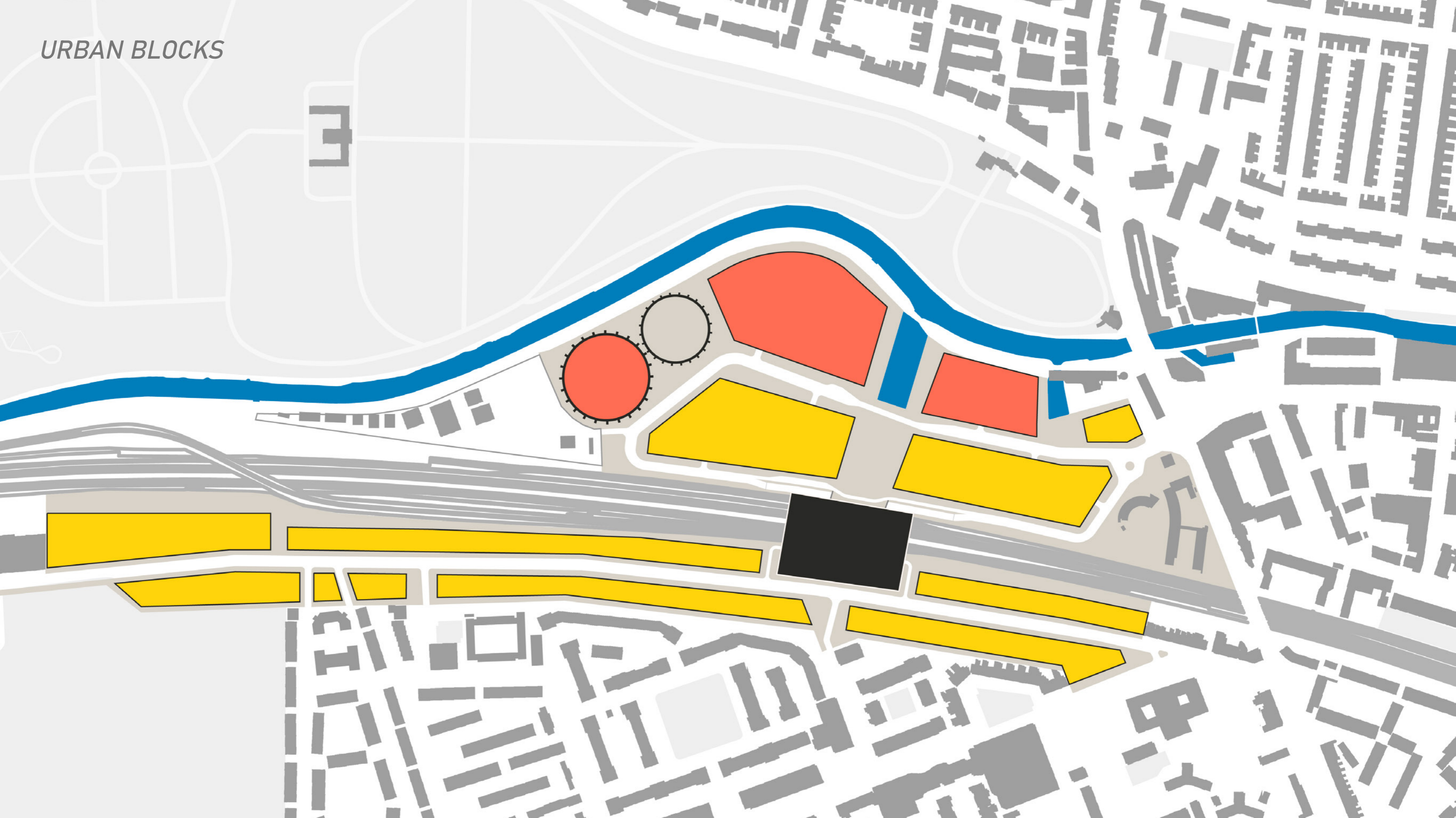

URBAN STRATEGY PLAN

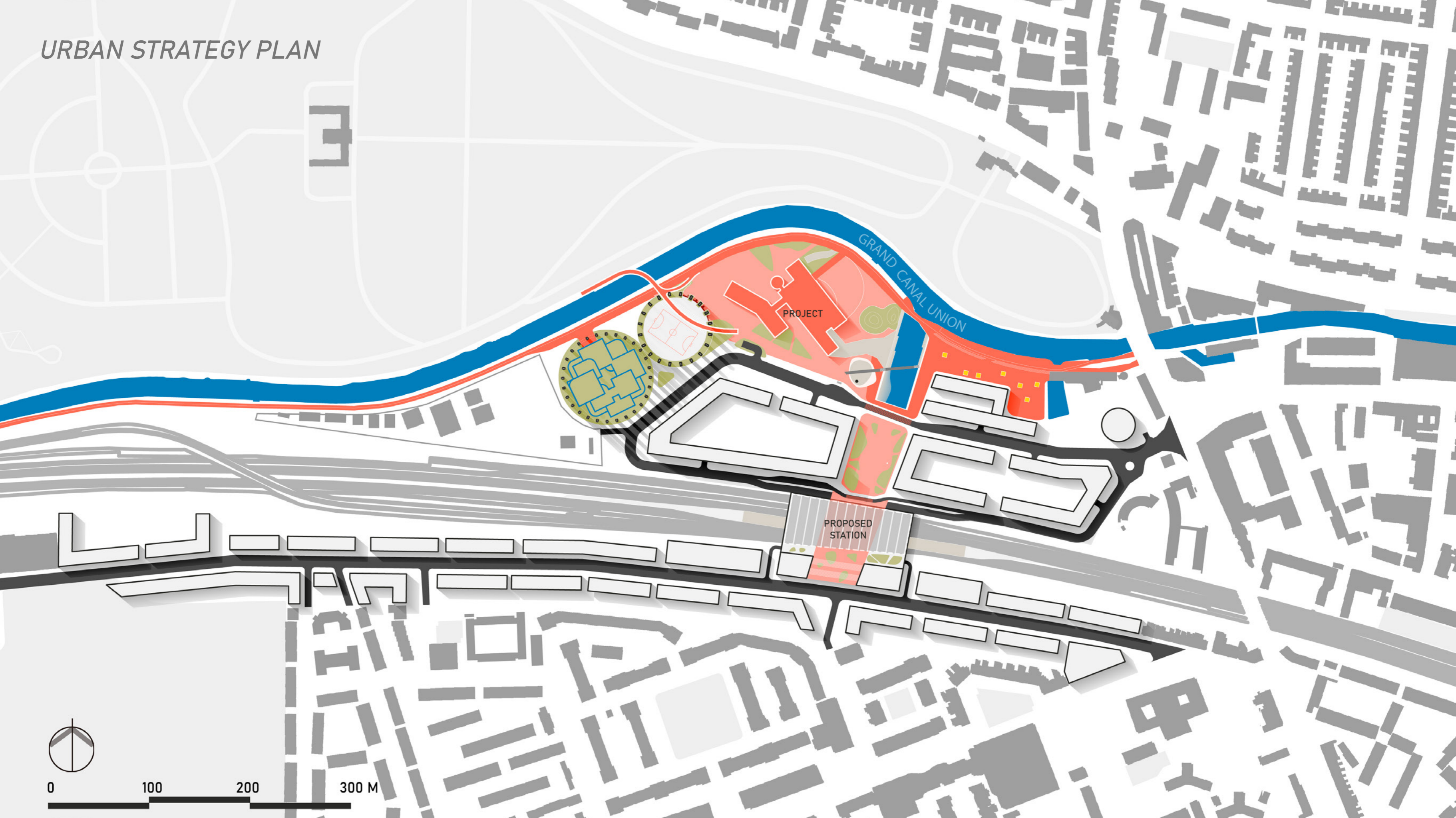

PHASING

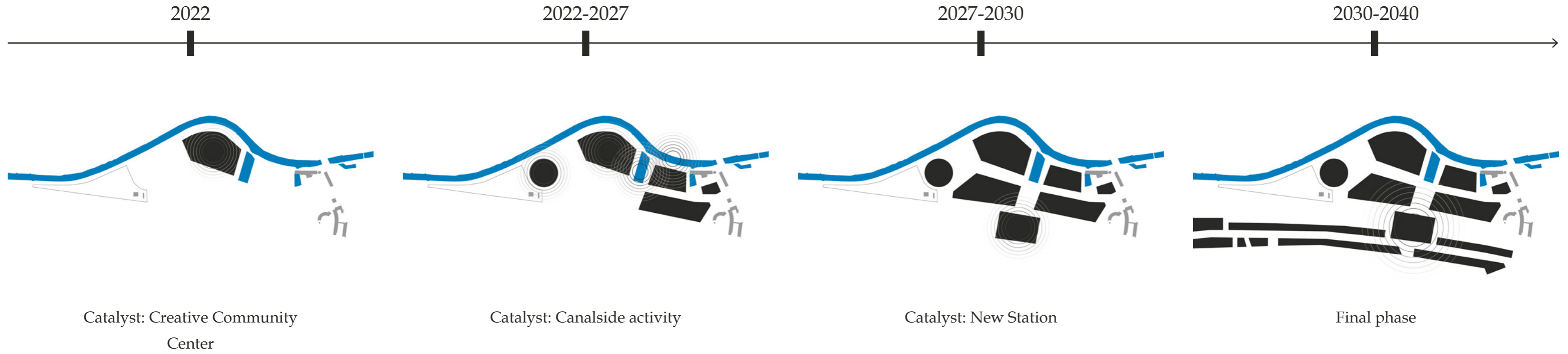

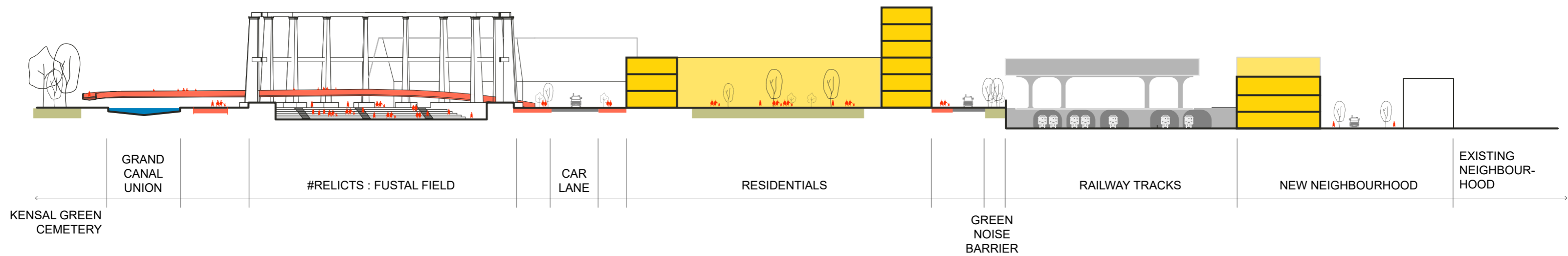
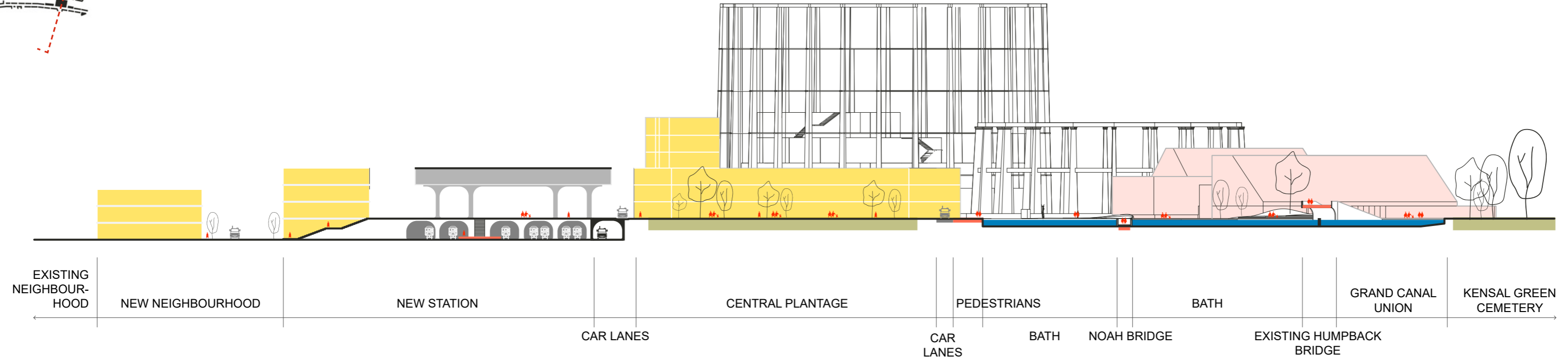



L

CANAL AS MAIN
URBAN CORRIDOR

RECONNECT TO
URBAN NETWORK

HYBRID ENCOUNTERS



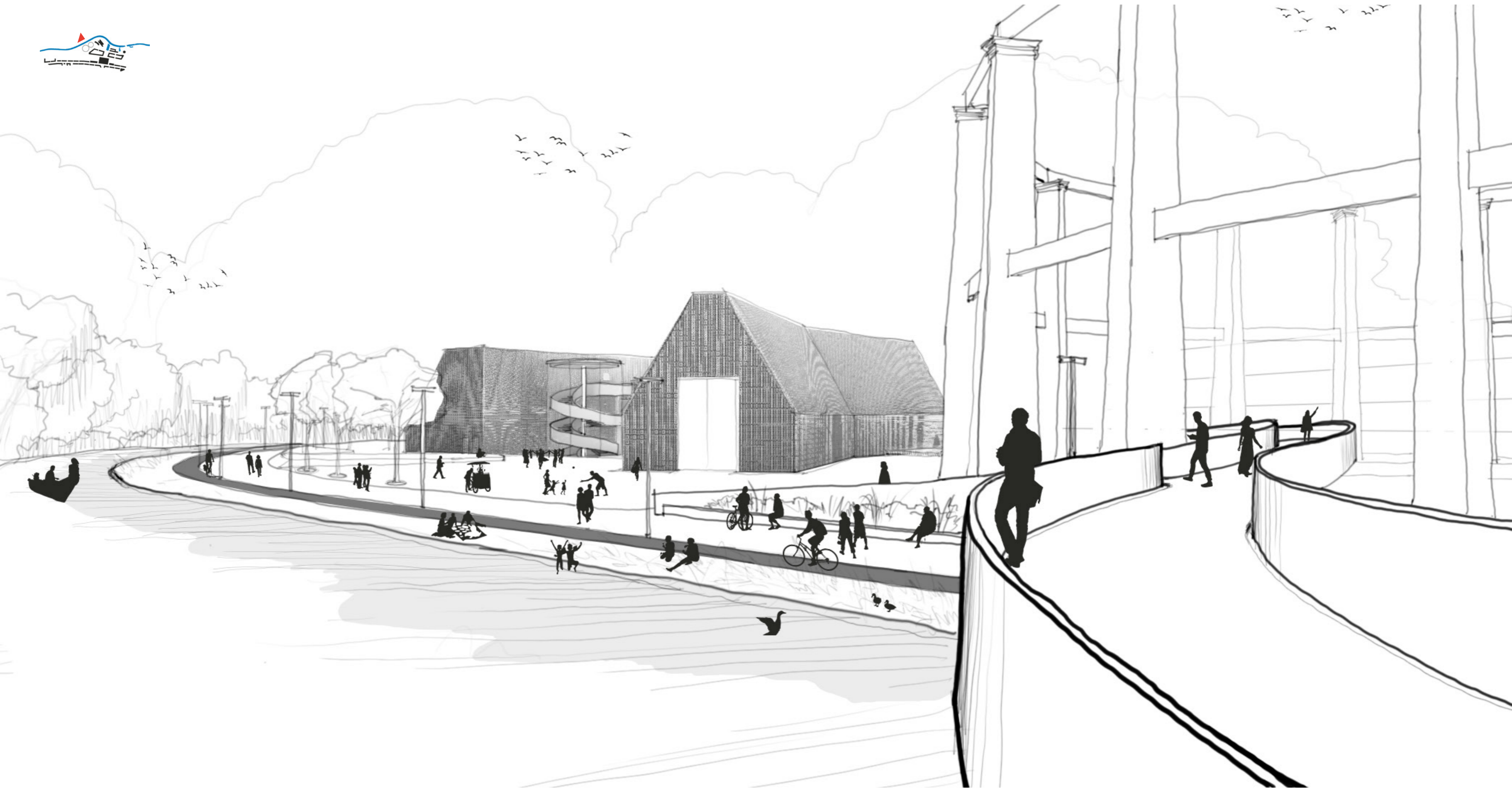
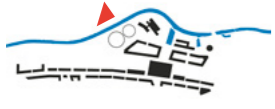

M

CREATIVE COMMUNITY CENTER

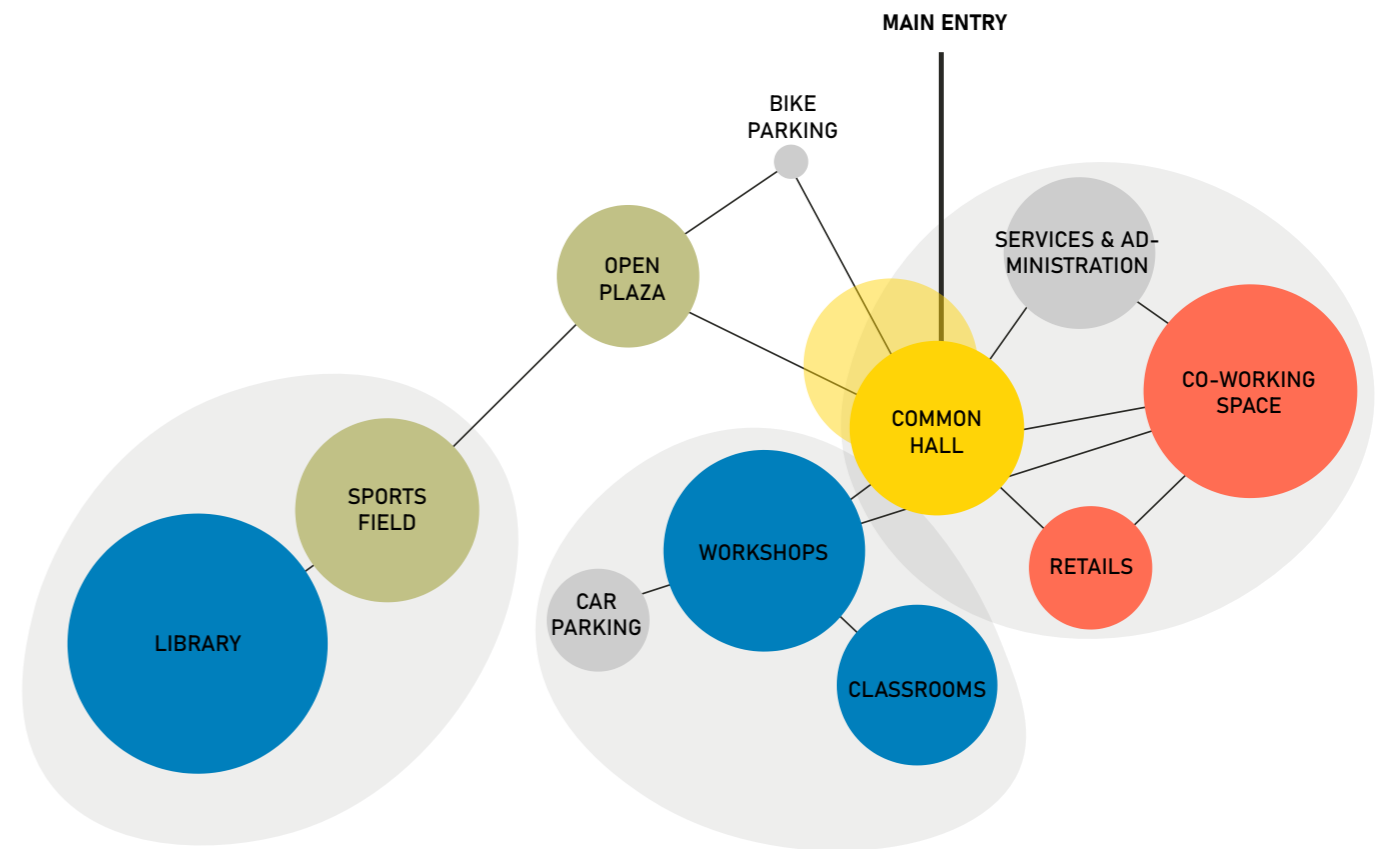
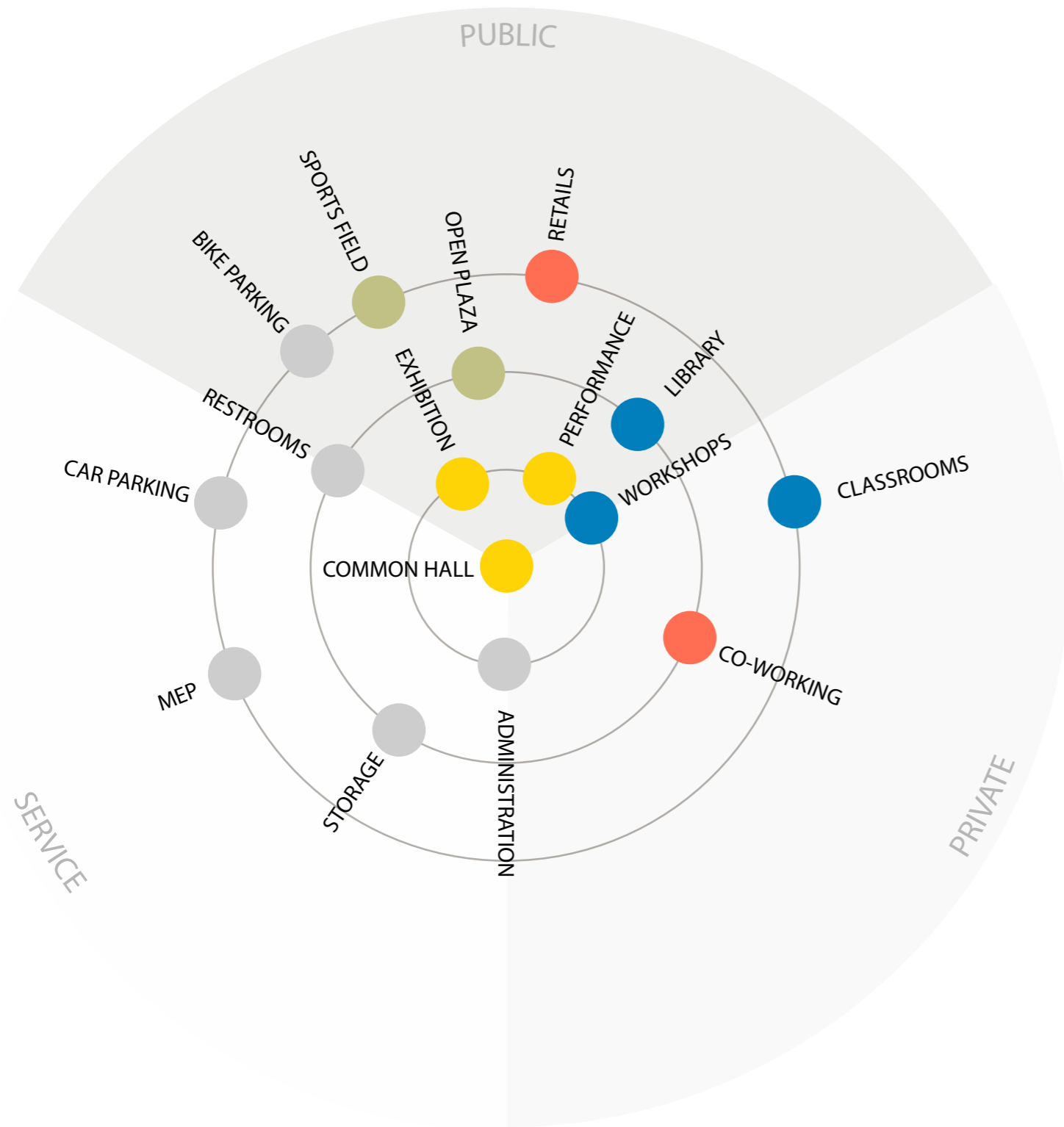

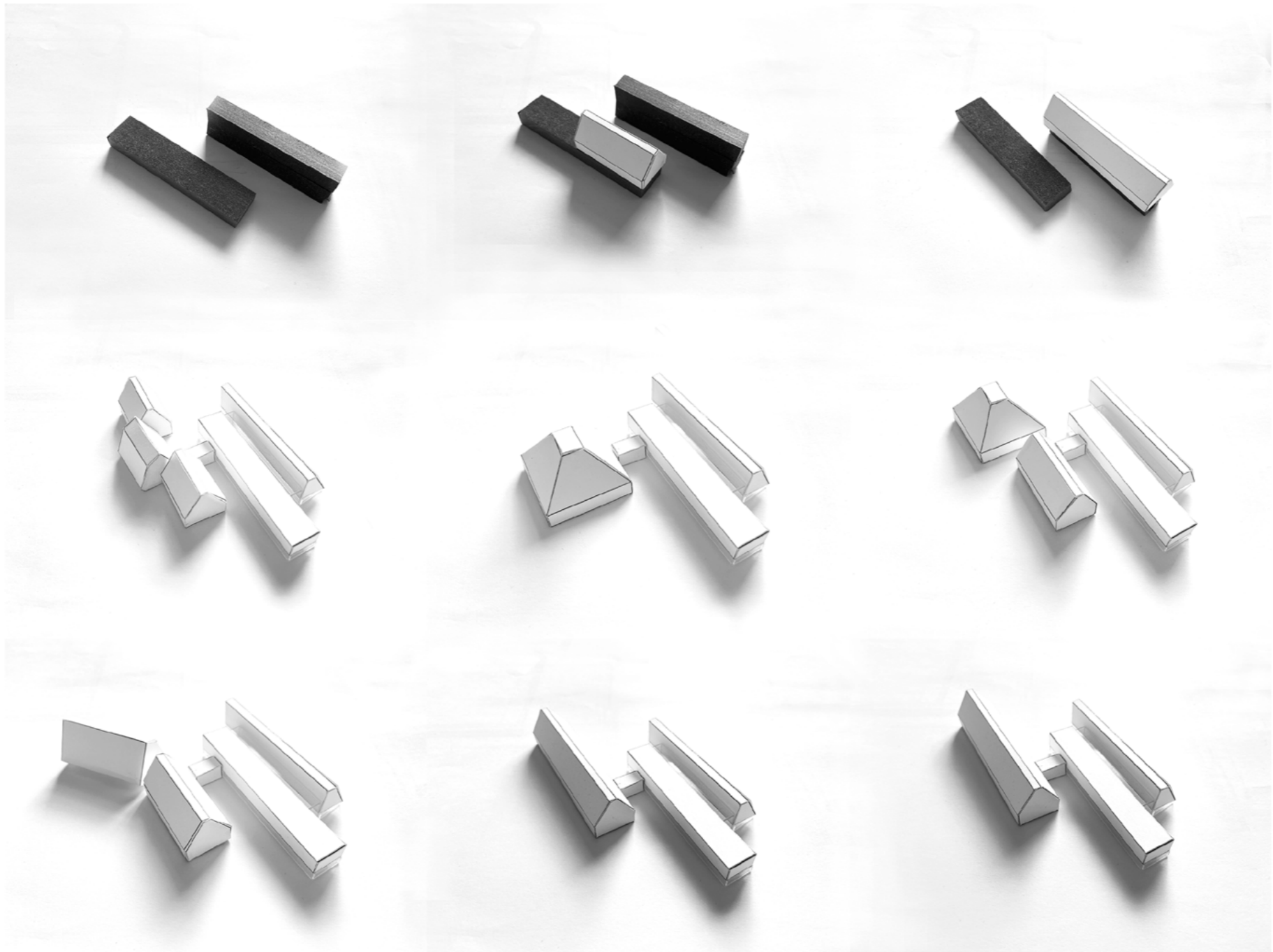

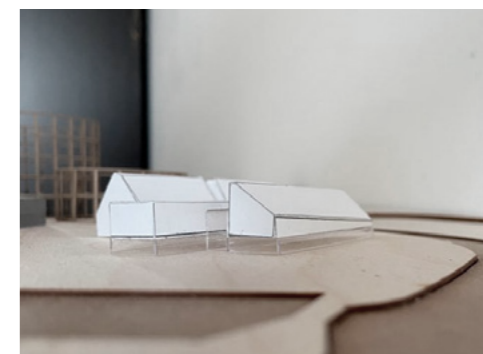
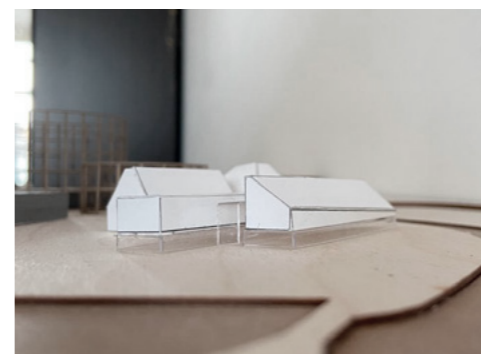
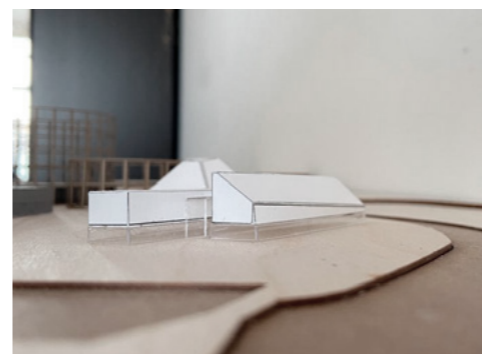
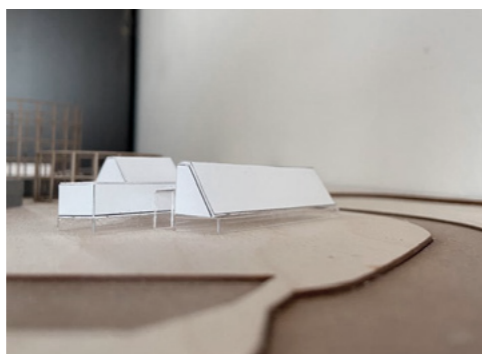
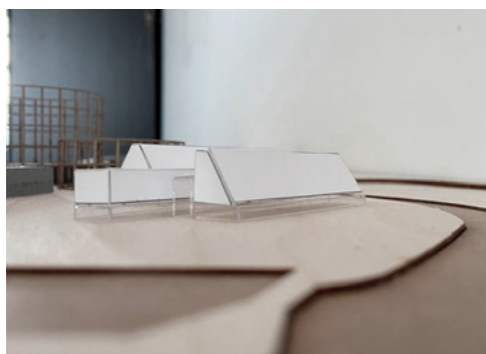
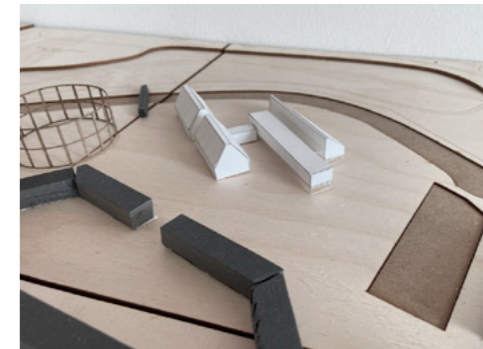
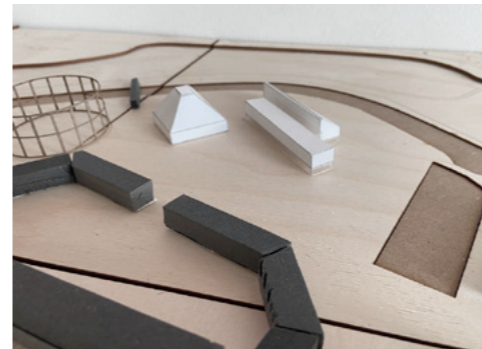
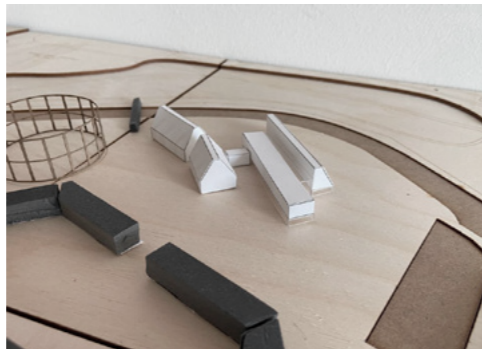
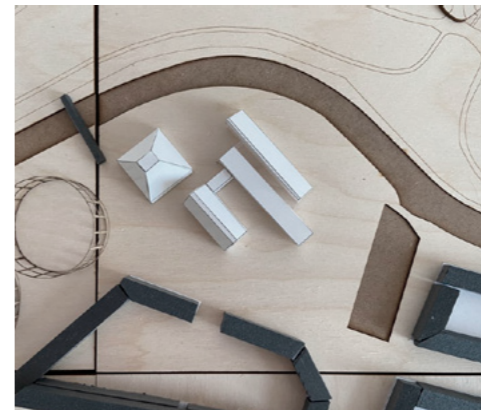
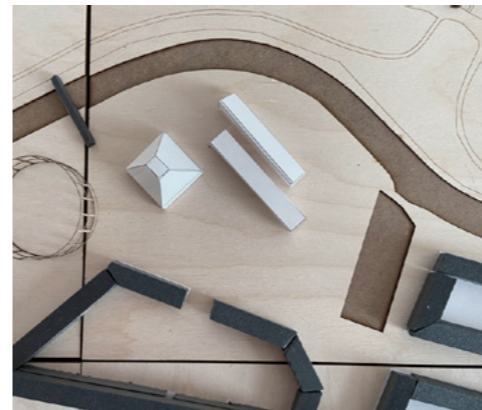

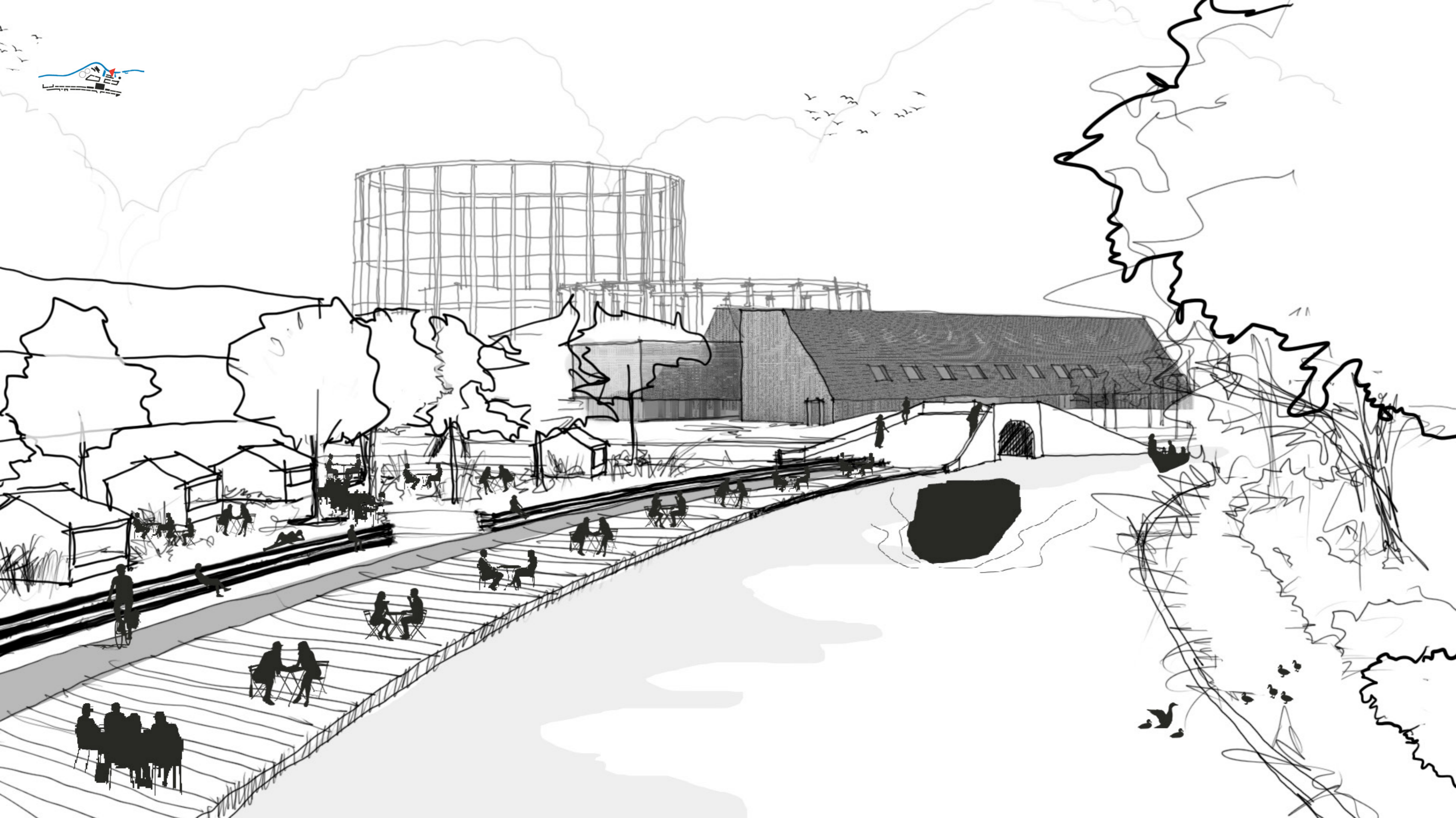

SITE PLAN

- 1 Canalside entrance
- 2 Humpback bridge
- 3 Children Playground
- 4 Sunken amphitheatre
- 5 Groundcover: gravel stone
- 6 Open plaza (Canal market)
- 7 Outdoor seating area (cafe)
- 8 Water features
- 9 Basin bath
- 10 Artificial beach
- 11 Central Plantage
- 12 Bus stop
- 13 In/out parking
- 14 Workshop/ makerspace
- 15 Futsal field
- 16 New pedestrian bridge
- 17 Gaslibrary
- 18 Artificial hills
- 19 Noah's bridge
- 20 Pedestrians
- 21 Bike lanes

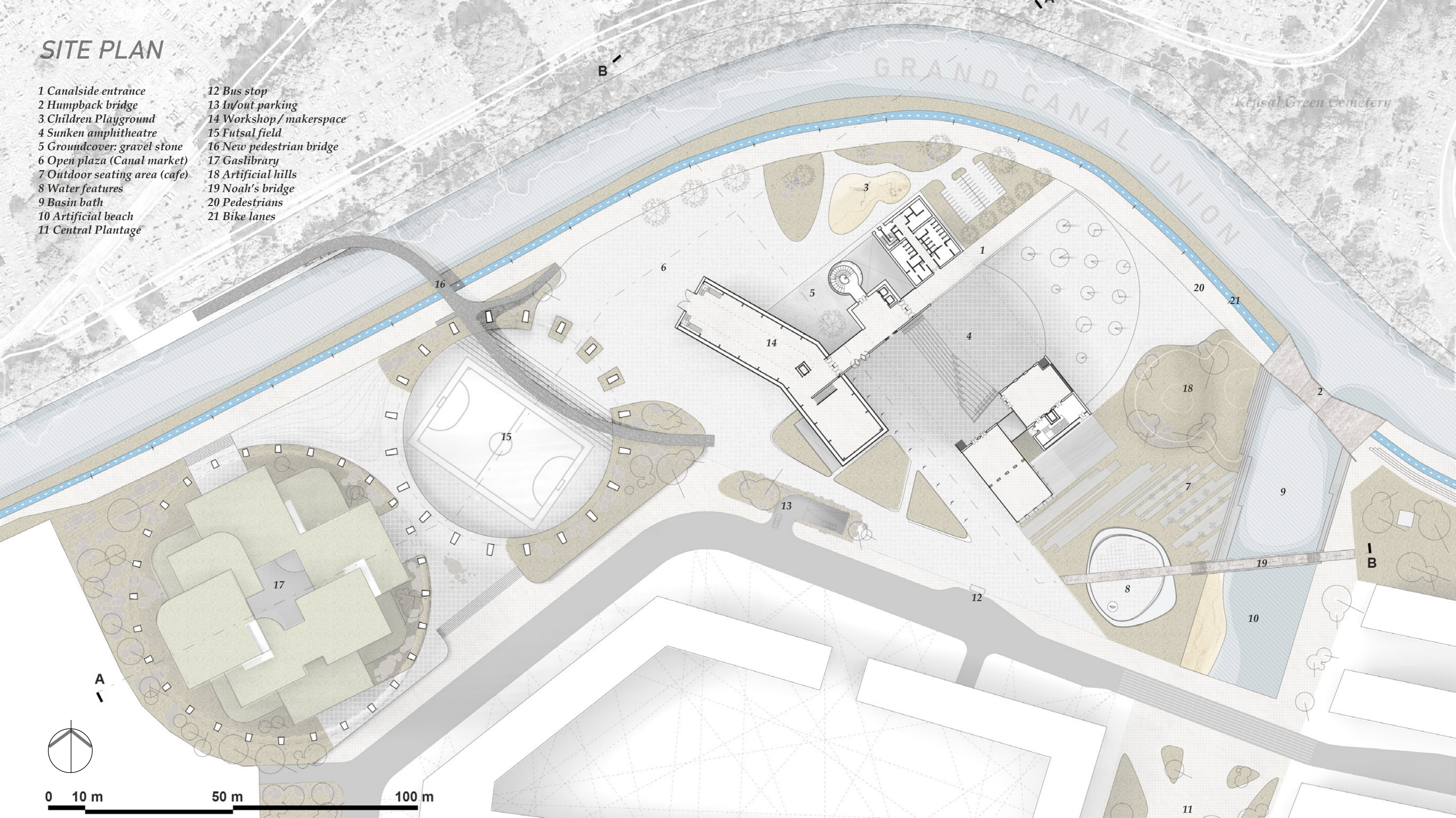

Kensal Green Cemetery

GRAND CANAL UNION

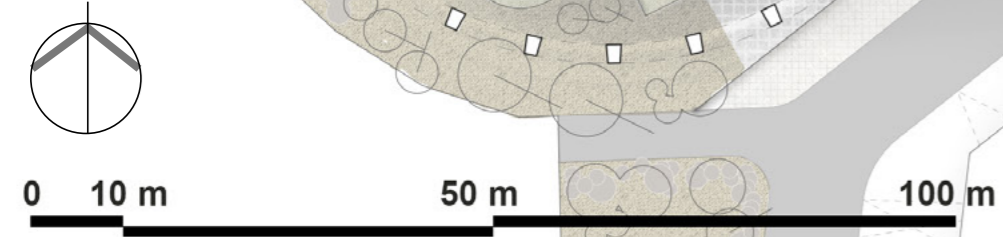

A

B

B

11



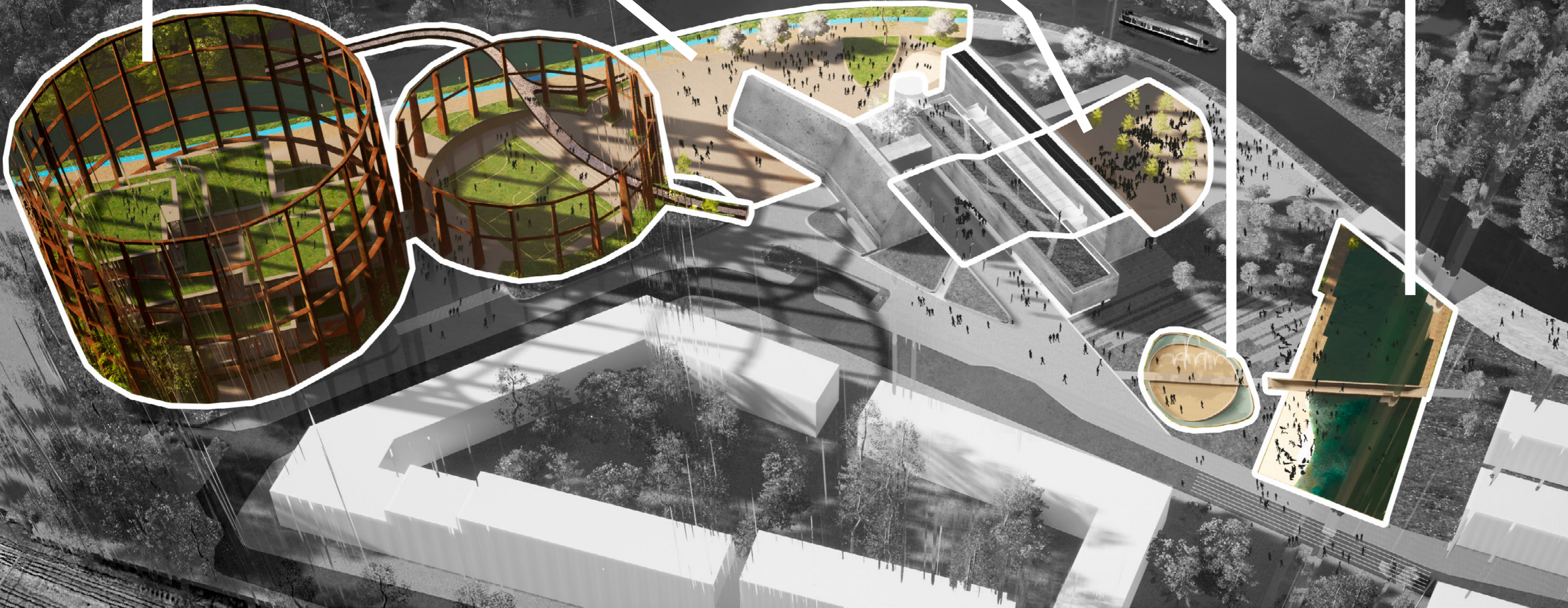
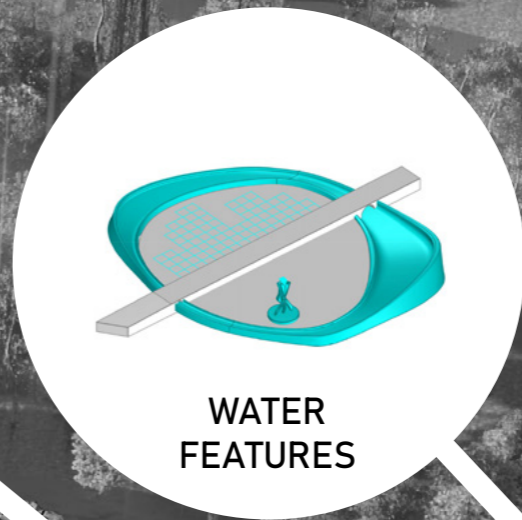
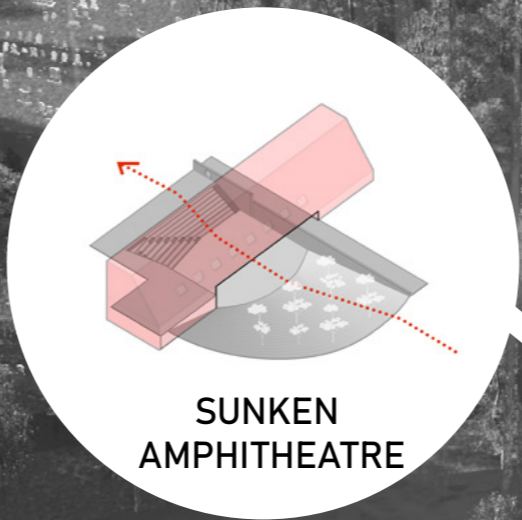
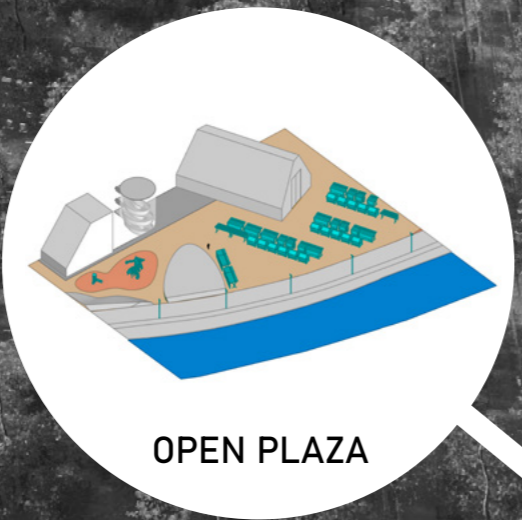

#RELICS

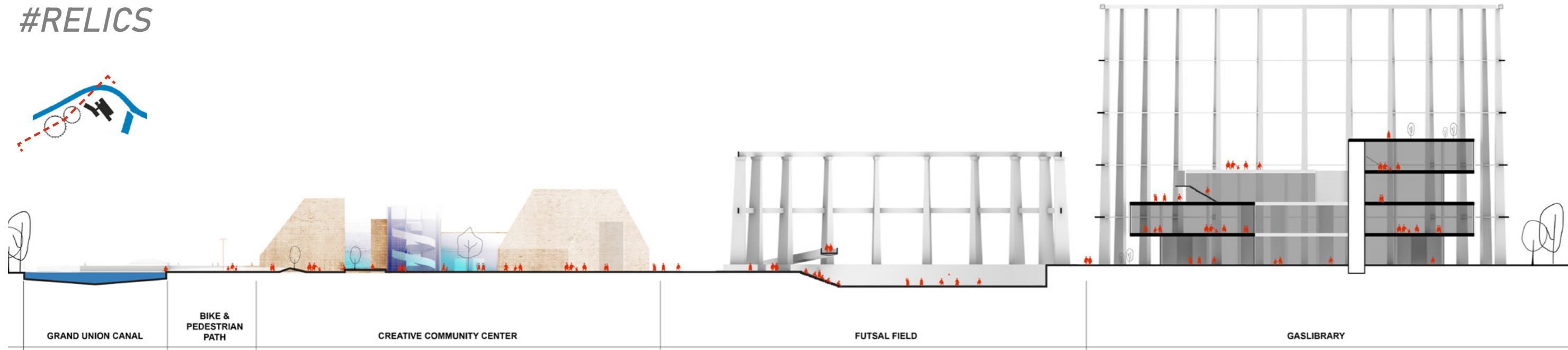
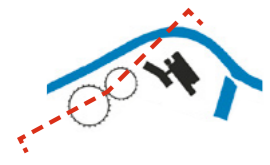

0 10 m 50 m 100 m

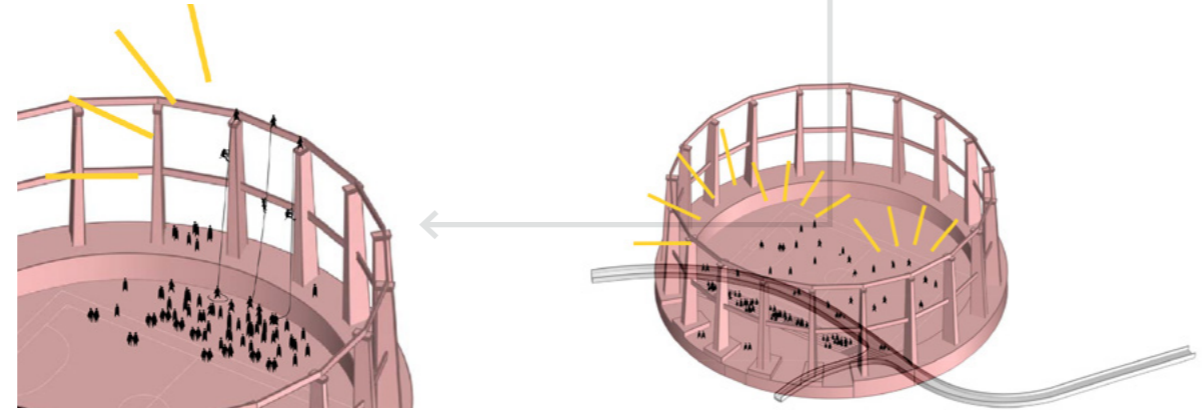

WILD WALL CLIMBING

FUTSAL MATCH

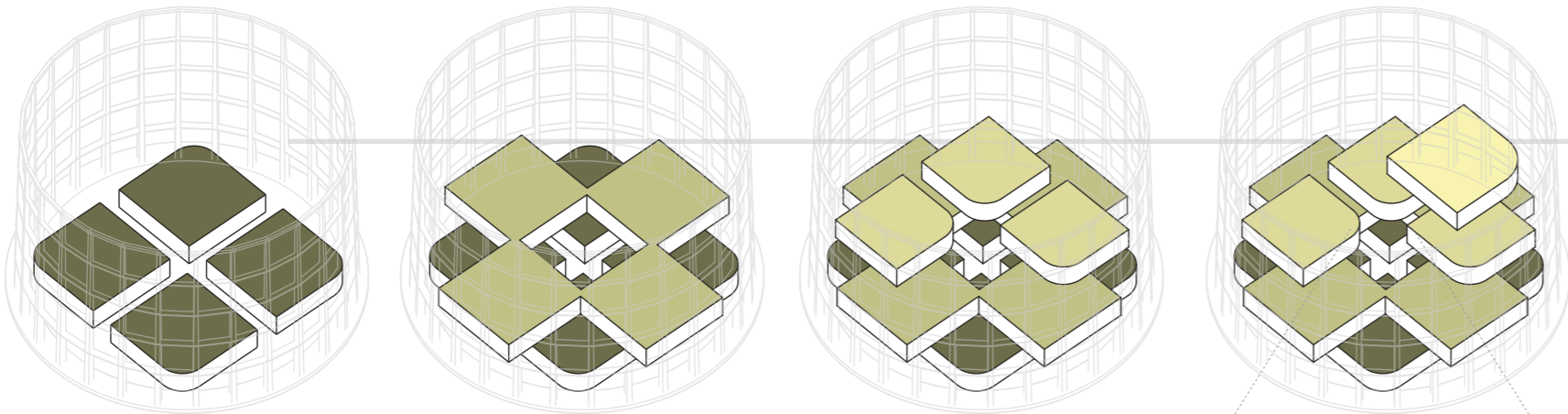

VIEW TO CANAL

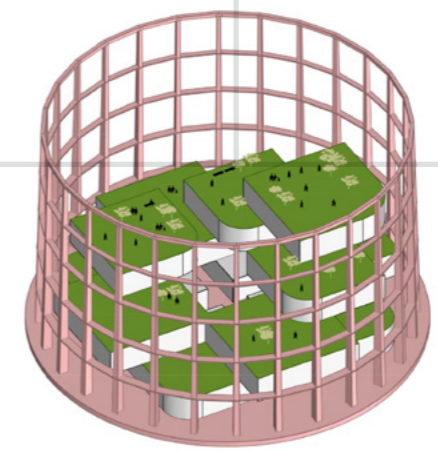

GASLIBRARY

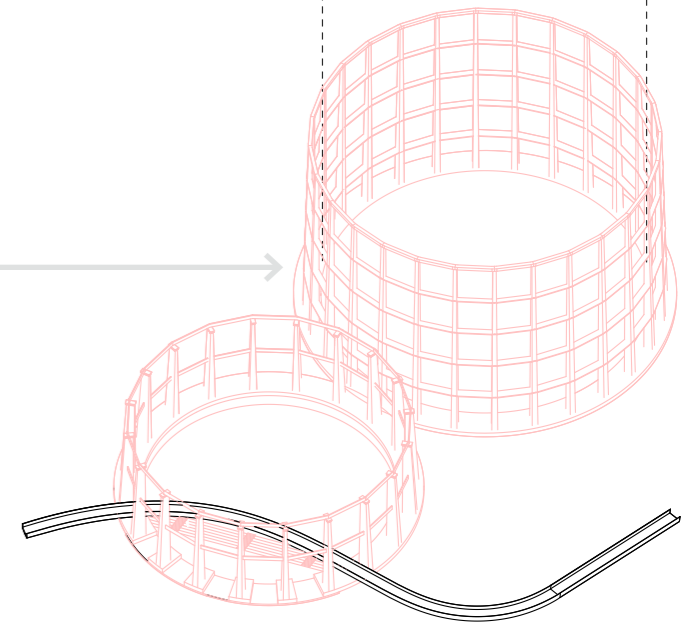
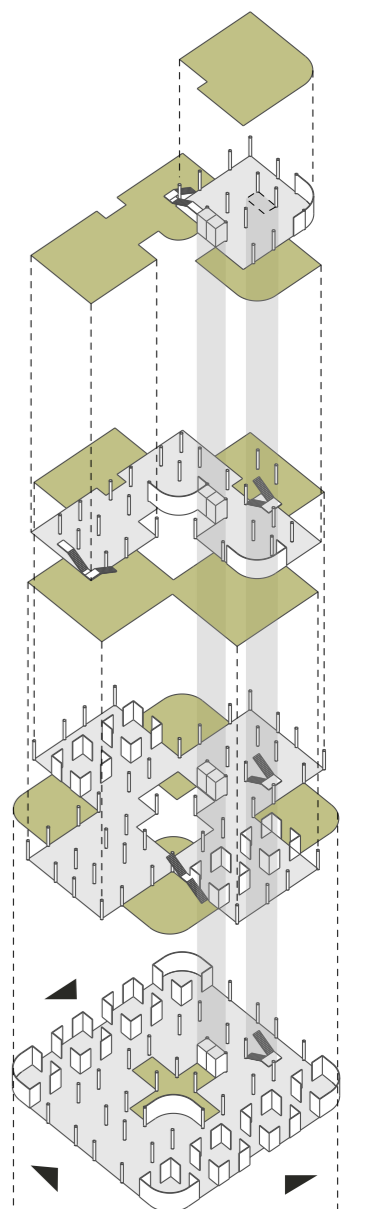

OPEN PLAZA

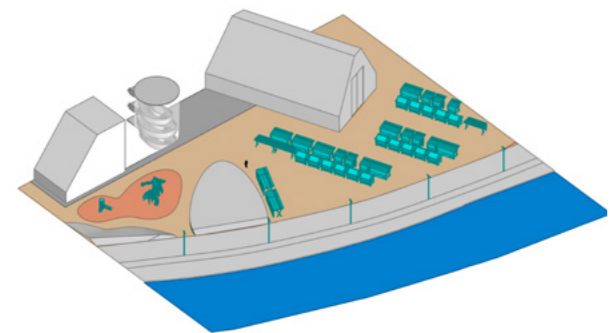
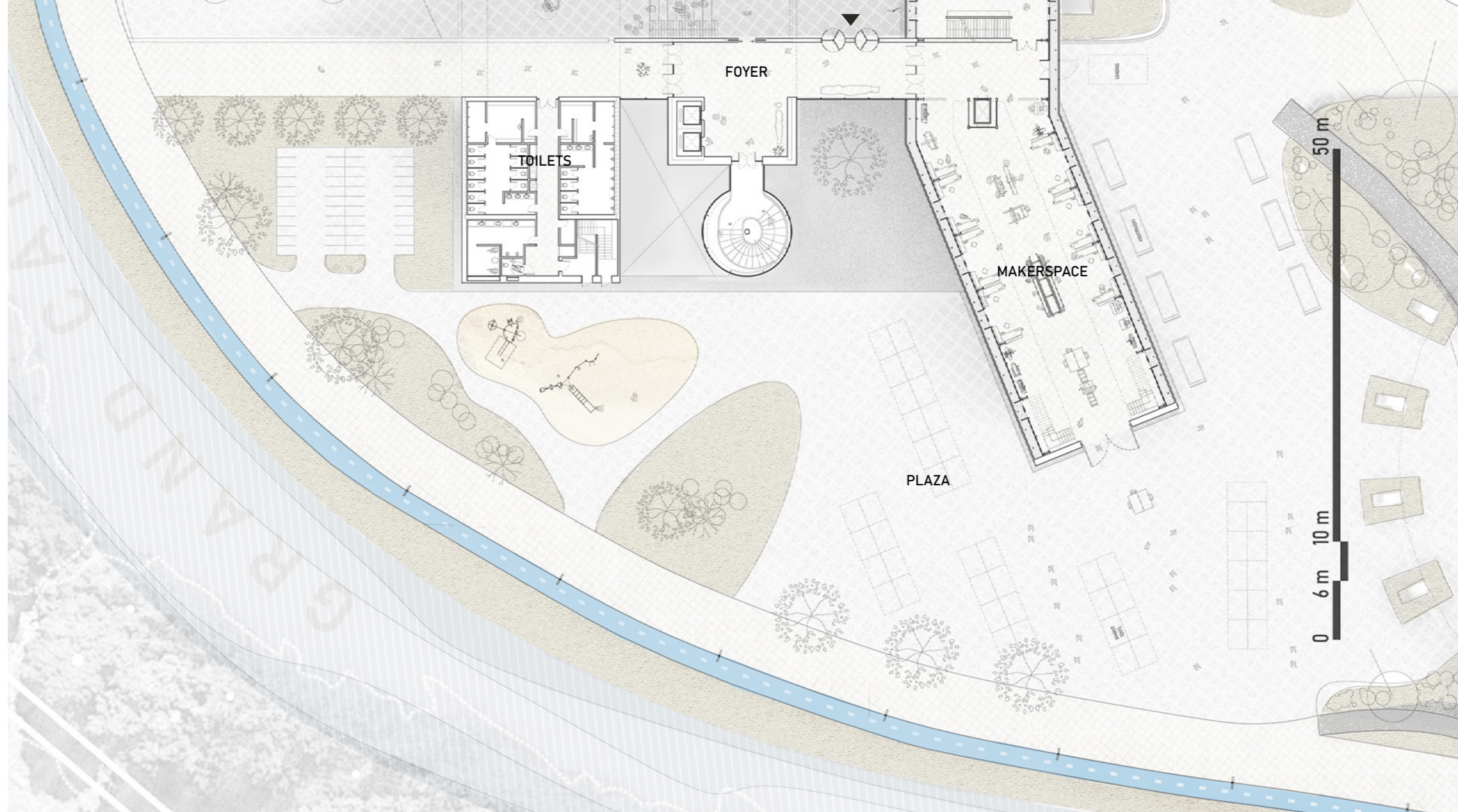
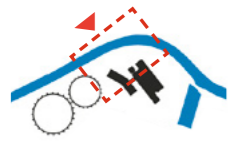

OPEN PLAZA

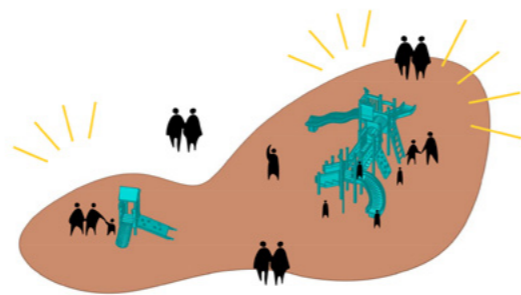

CHILDREN
PLAYGROUND



URBAN SCULPTURE

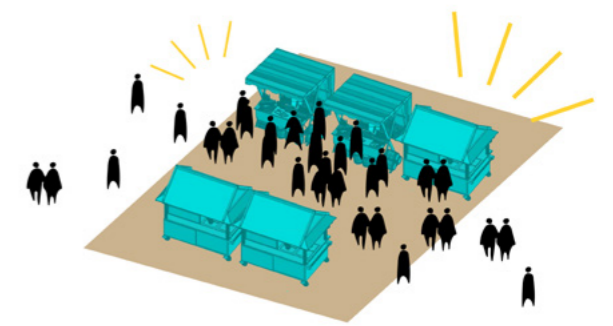

CANALSIDE MARKET

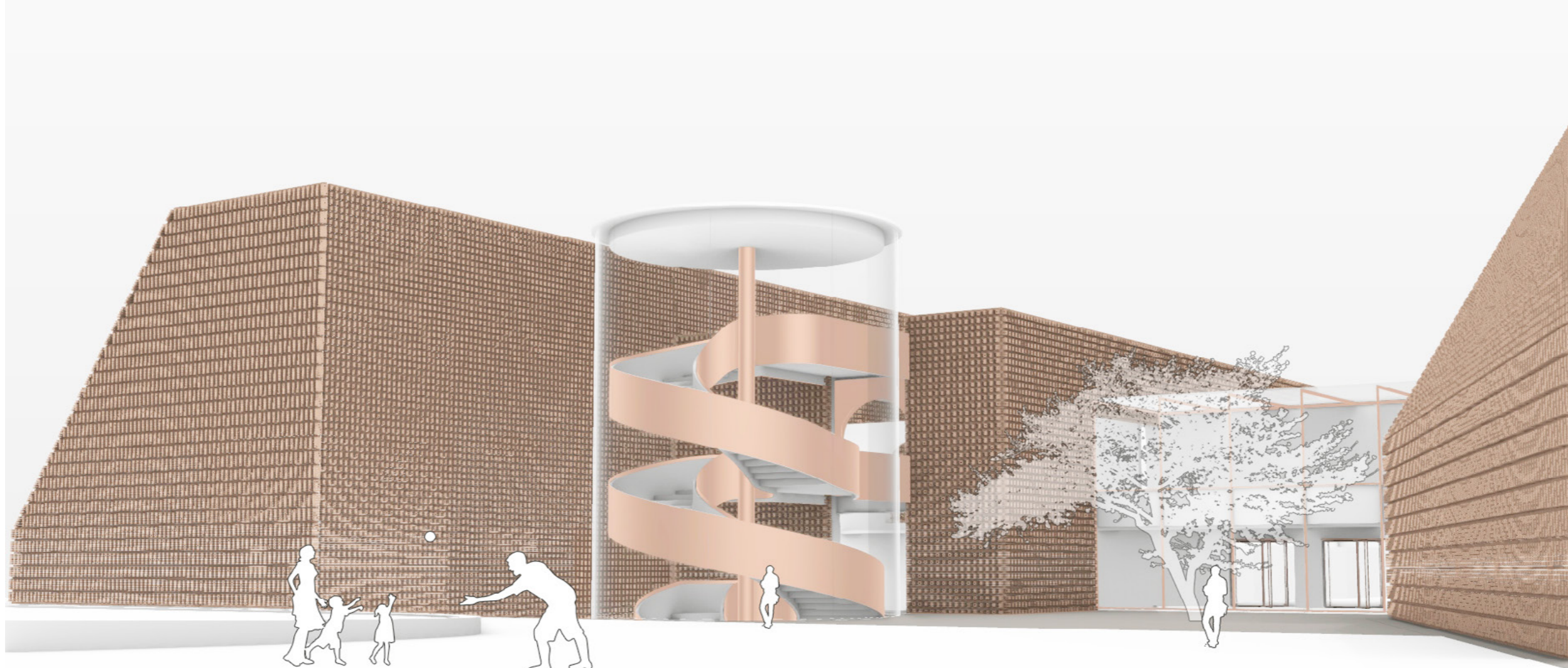

SUNKEN AMPHITHEATRE

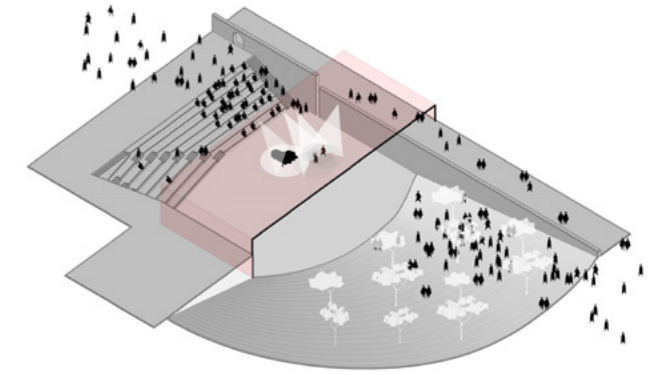
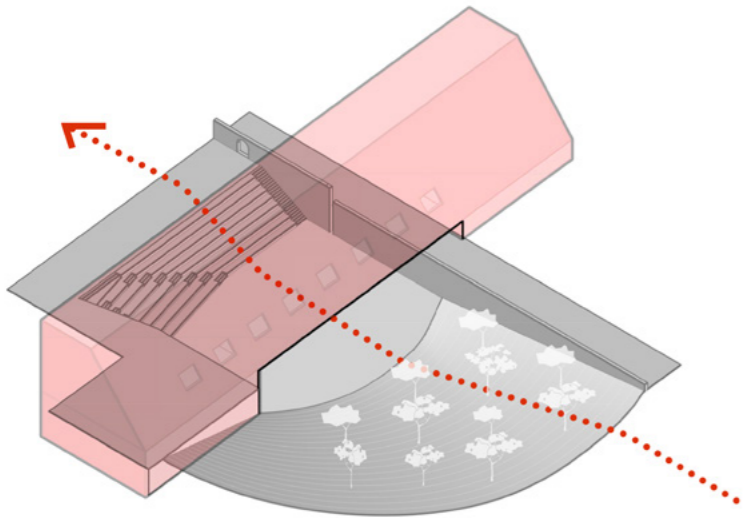
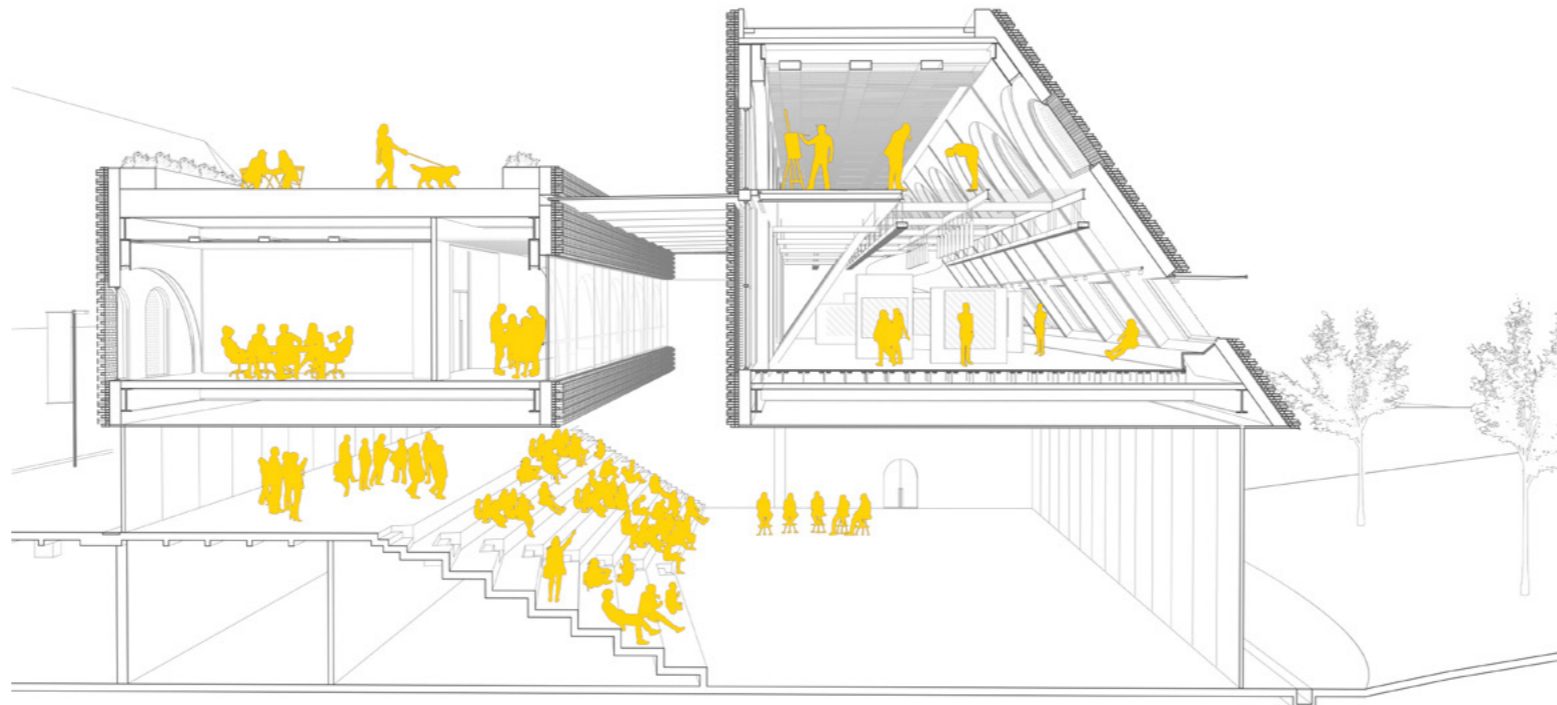
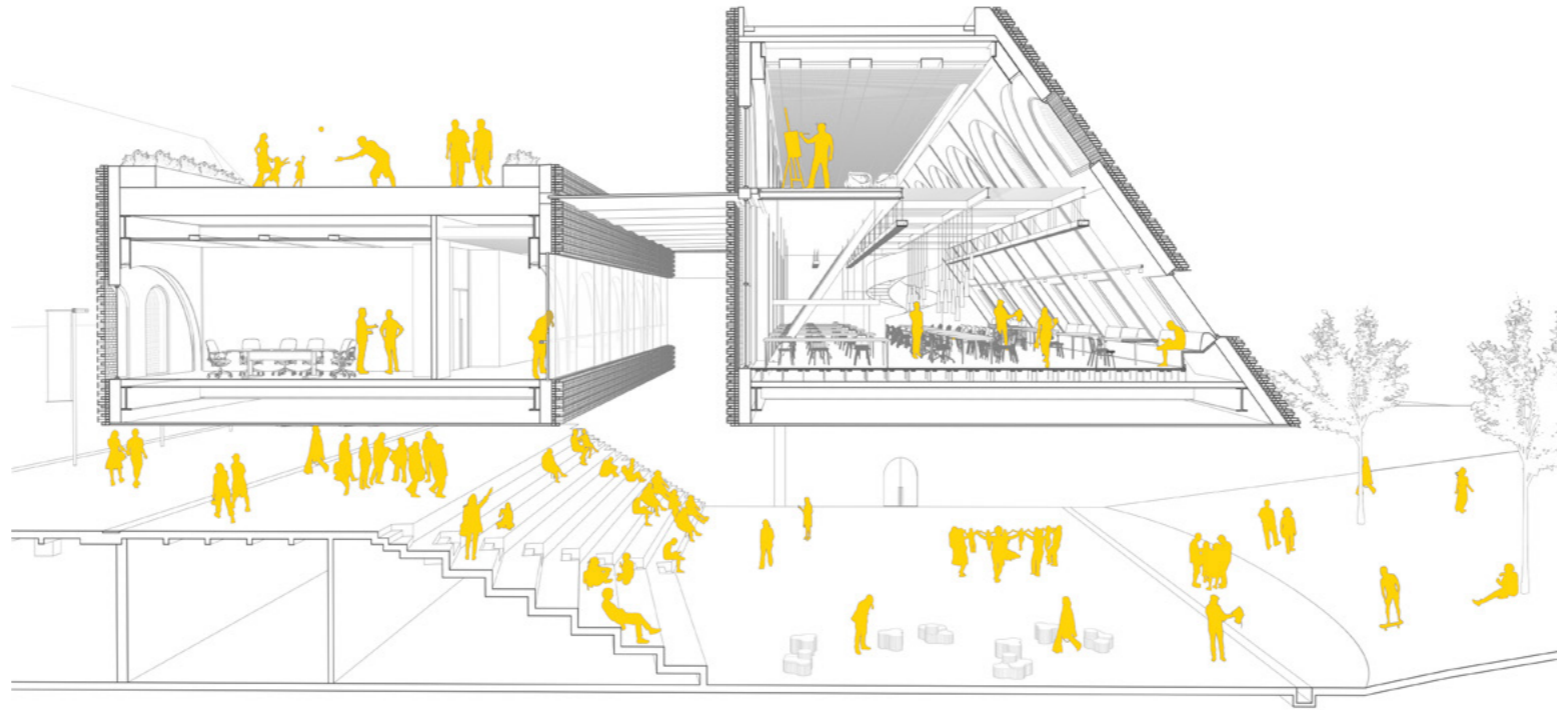
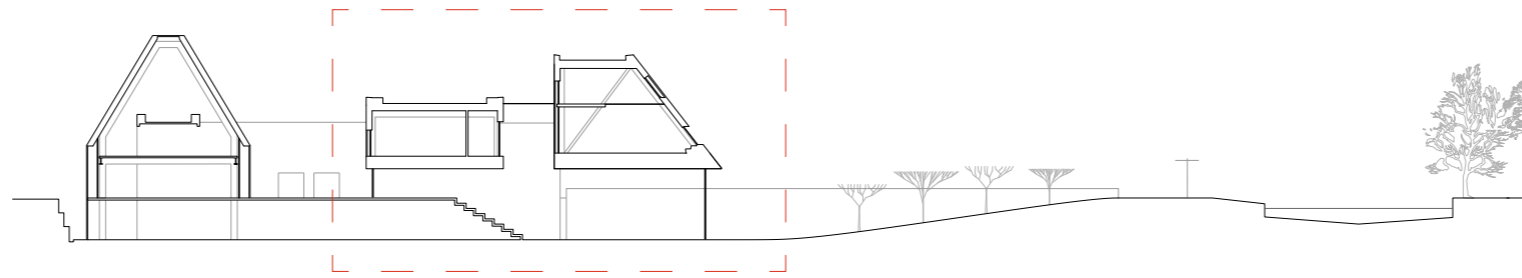
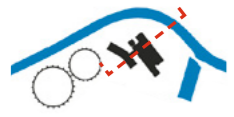

IMPROMPTU PERFORMANCES

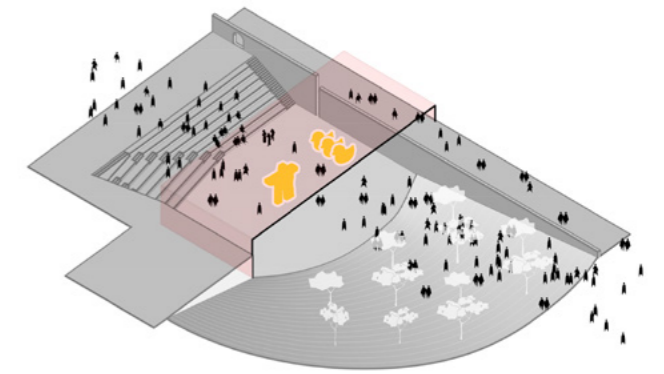

EXHIBITION

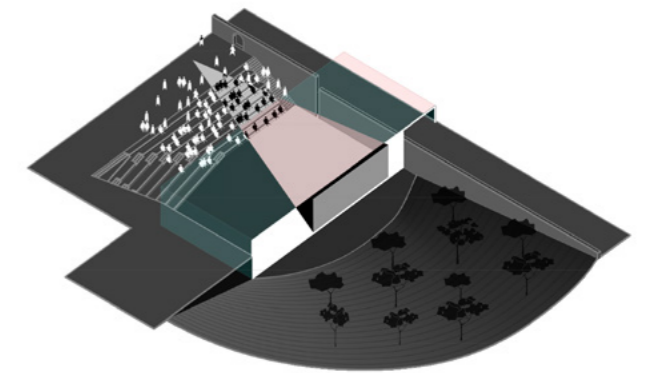

MOVIE NIGHT

WATER FEATURES & BASIN BATH

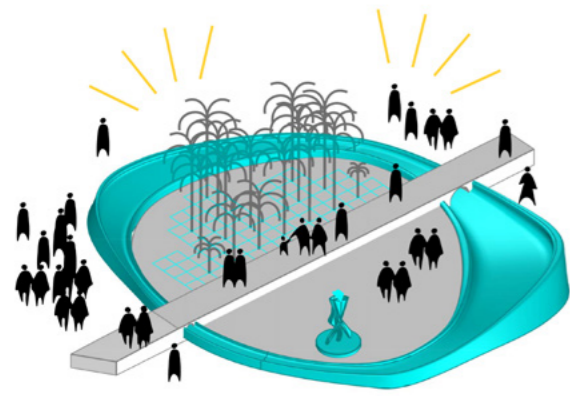

DANCING FOUNTAIN

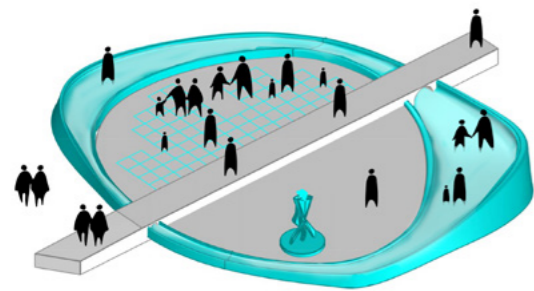

SUMMER PLAYGROUND

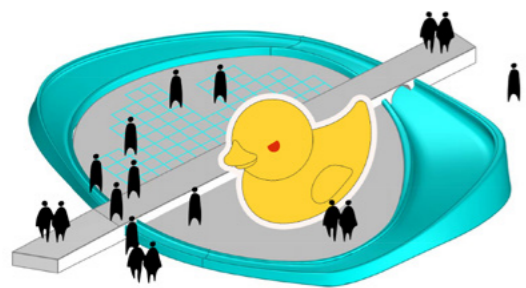

URBAN ART DISPLAY

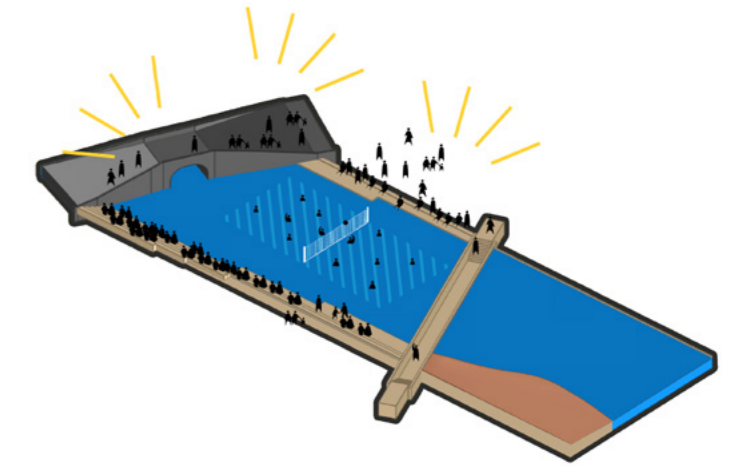
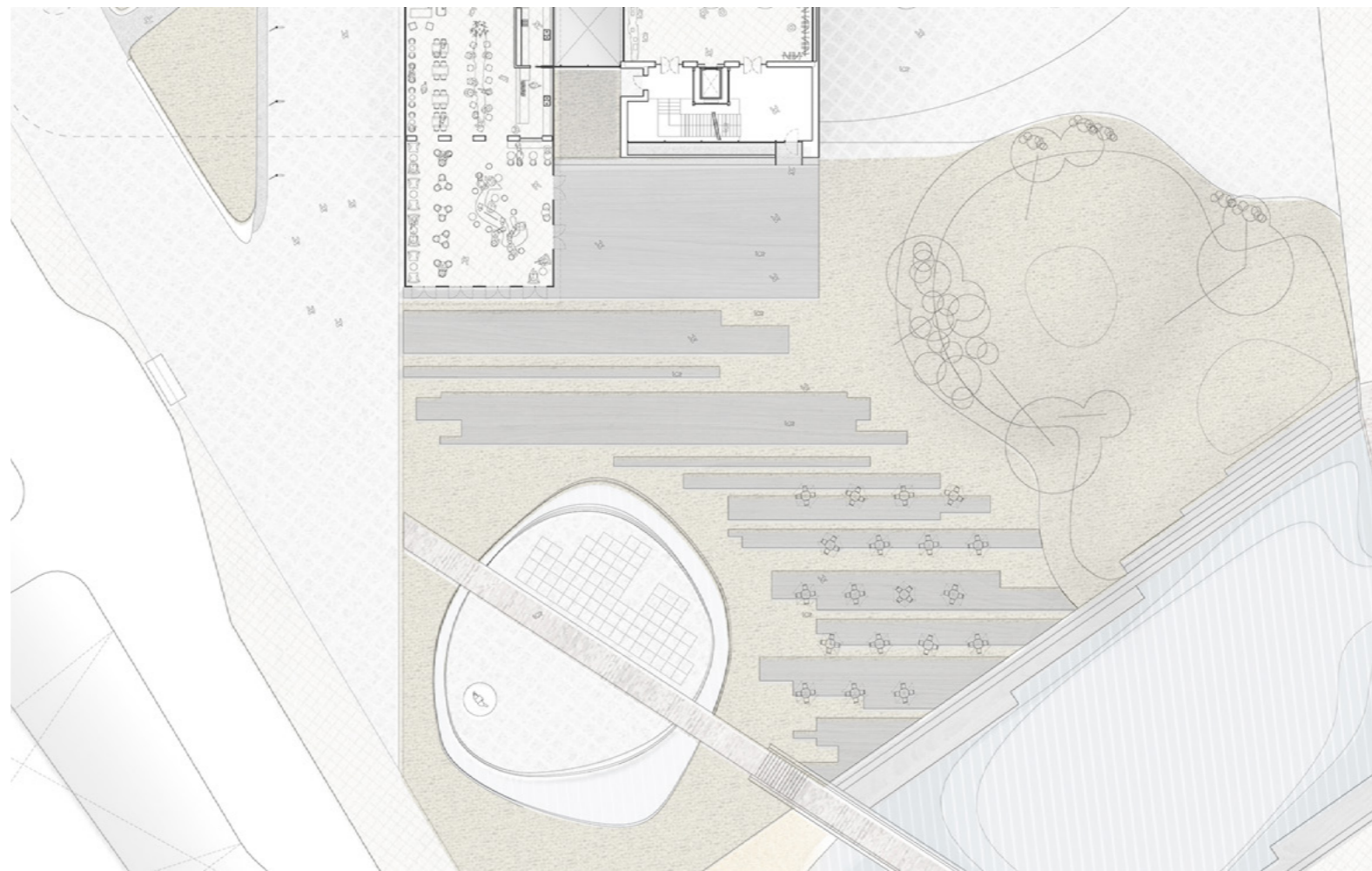

WATER SPORTS COMPETITION

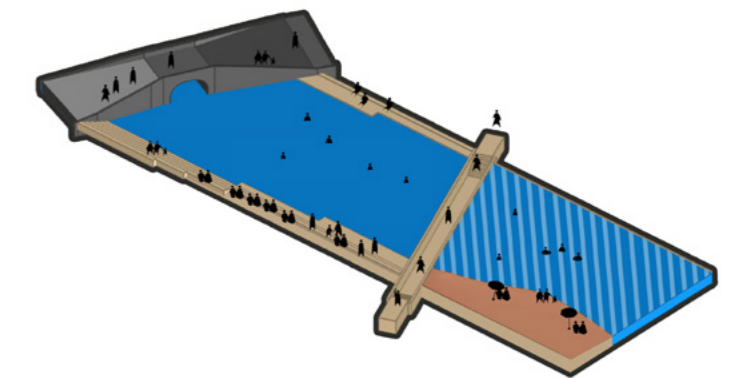

BATH AND ARTIFICIAL BEACH

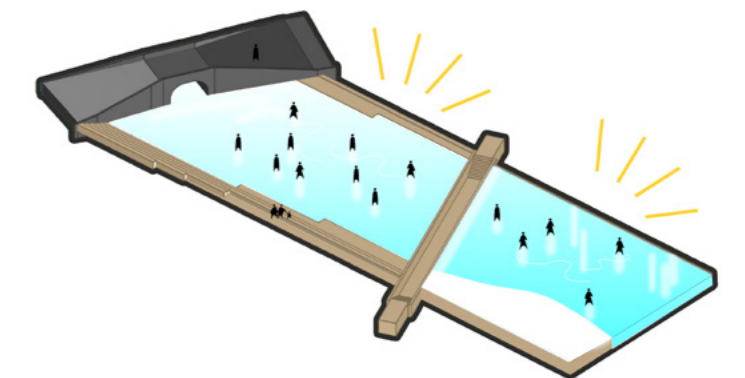

ICE-SKATING ARENA

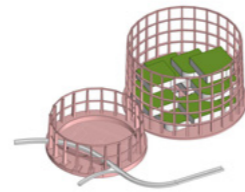

#RELICS



OPEN PLAZA

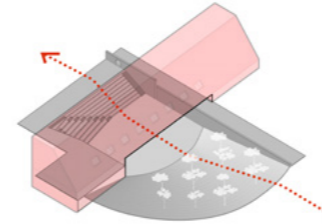

SUNKEN AMPHITHEATRE

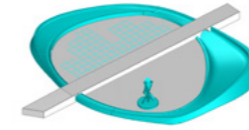

WATER FEATURES

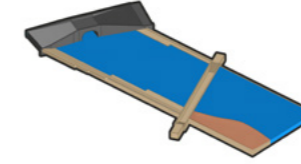

BASIN BATH

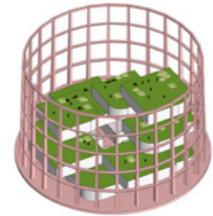

GASLIBRARY

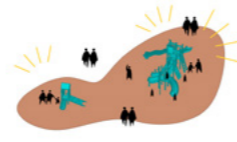

CHILDREN PLAYGROUND

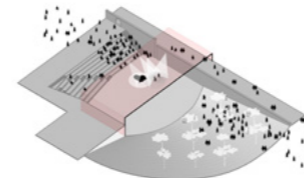

IMPROMPTU PERFORMANCES



DANCING FOUNTAIN

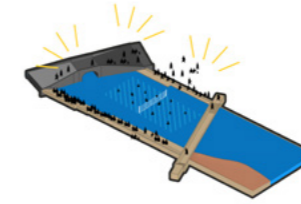

WATER SPORTS COMPETITION

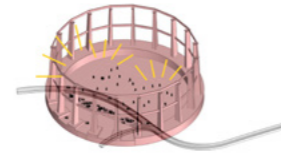

FUTSAL MATCH

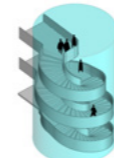

URBAN SCULPTURE

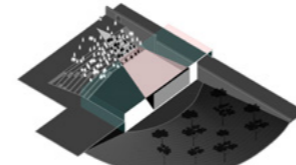

MOVIE NIGHT



SUMMER WATER PLAYGROUND

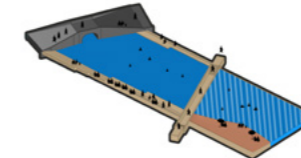

BATH AND ARTIFICIAL BEACH

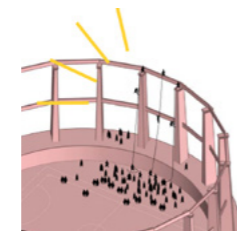

WILD WALL CLIMBING

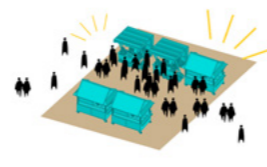

CANALSIDE MARKET

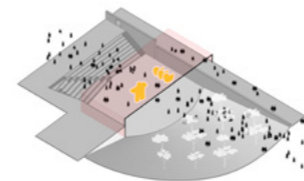

EXHIBITION



URBAN ART DISPLAY

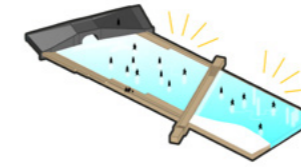

ICE-SKATING ARENA

M

VISUAL CONNECTION

FUNCTION

USAGE ADAPTABILITY

S

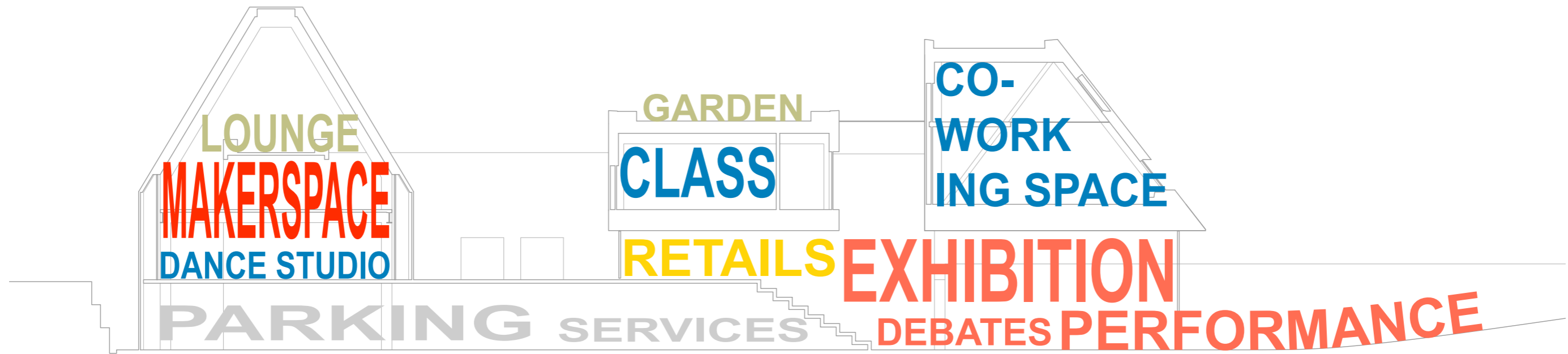

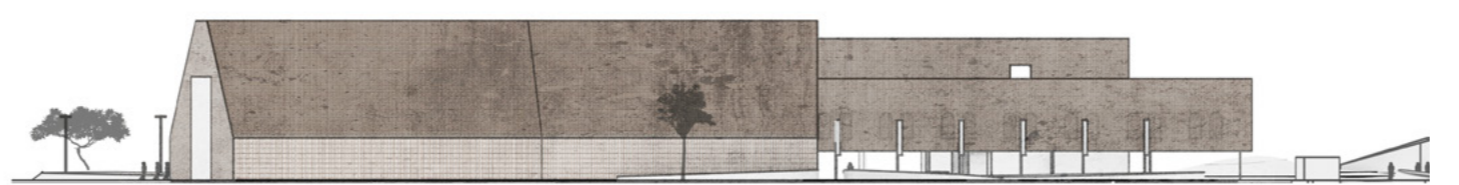
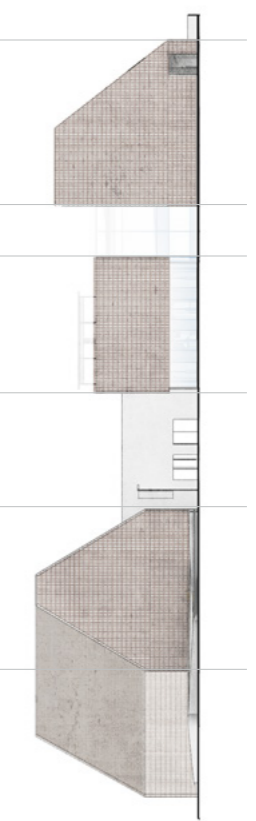
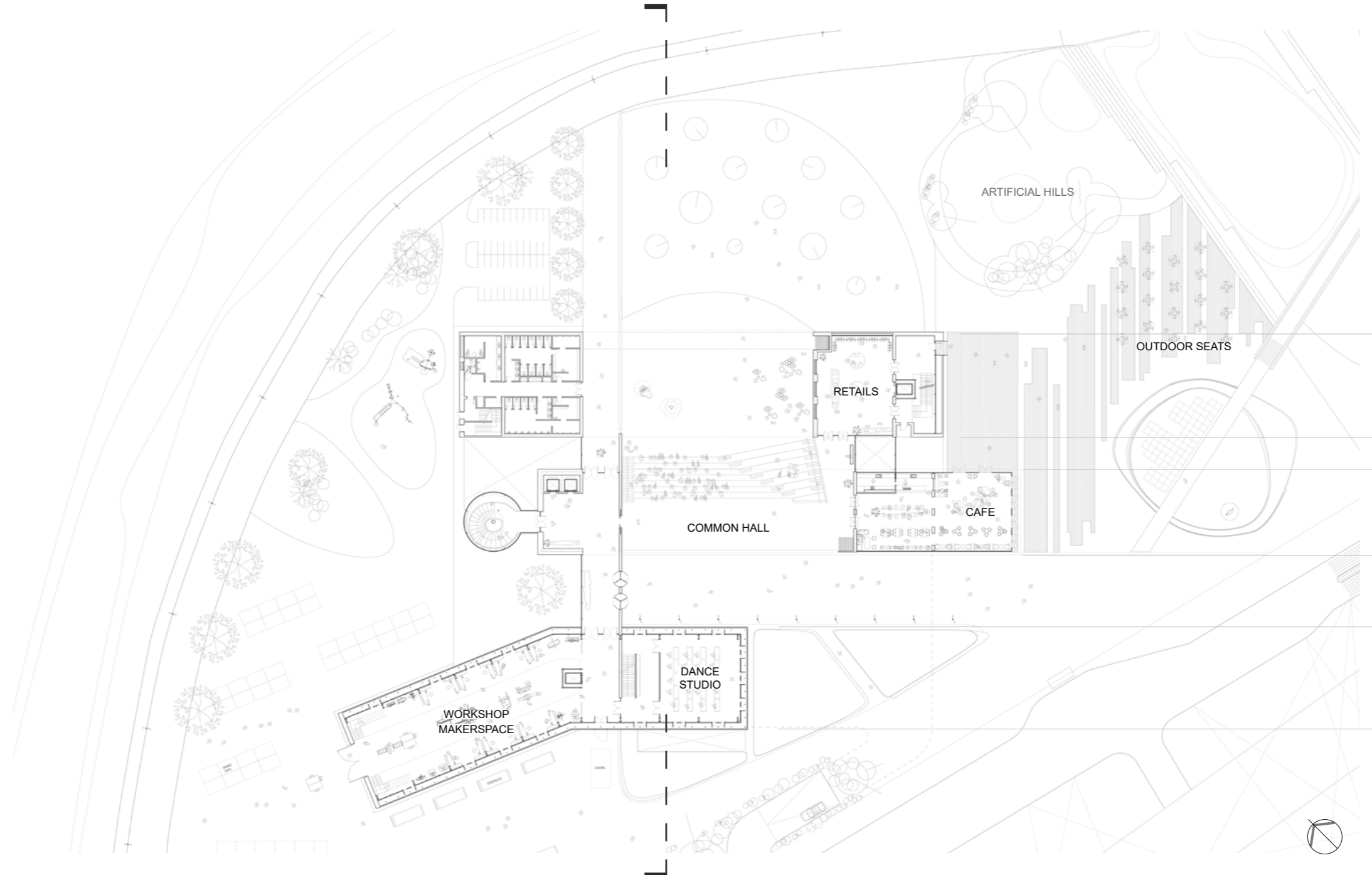
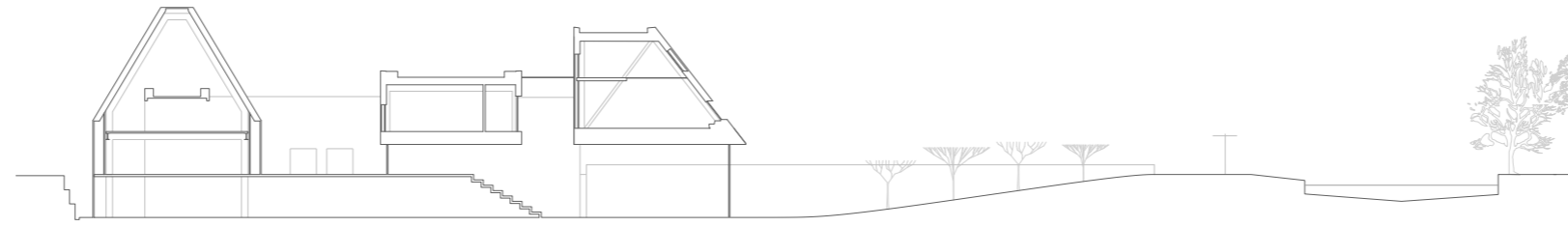

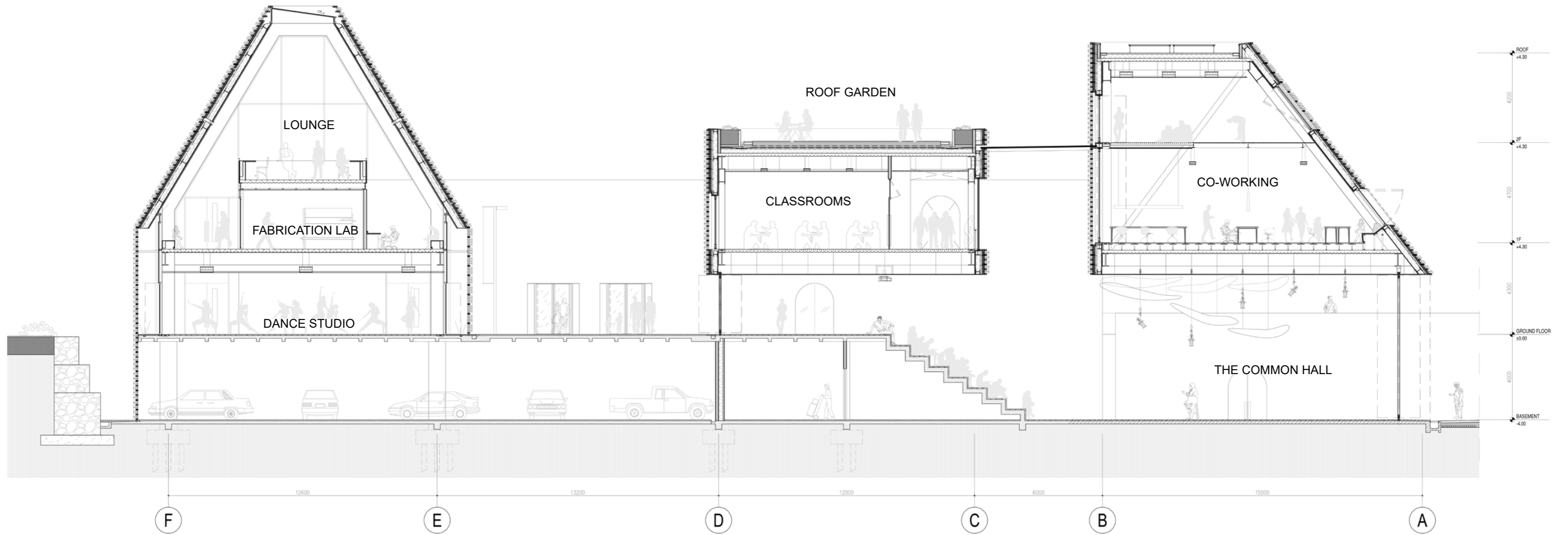

CANAL ENTRANCE

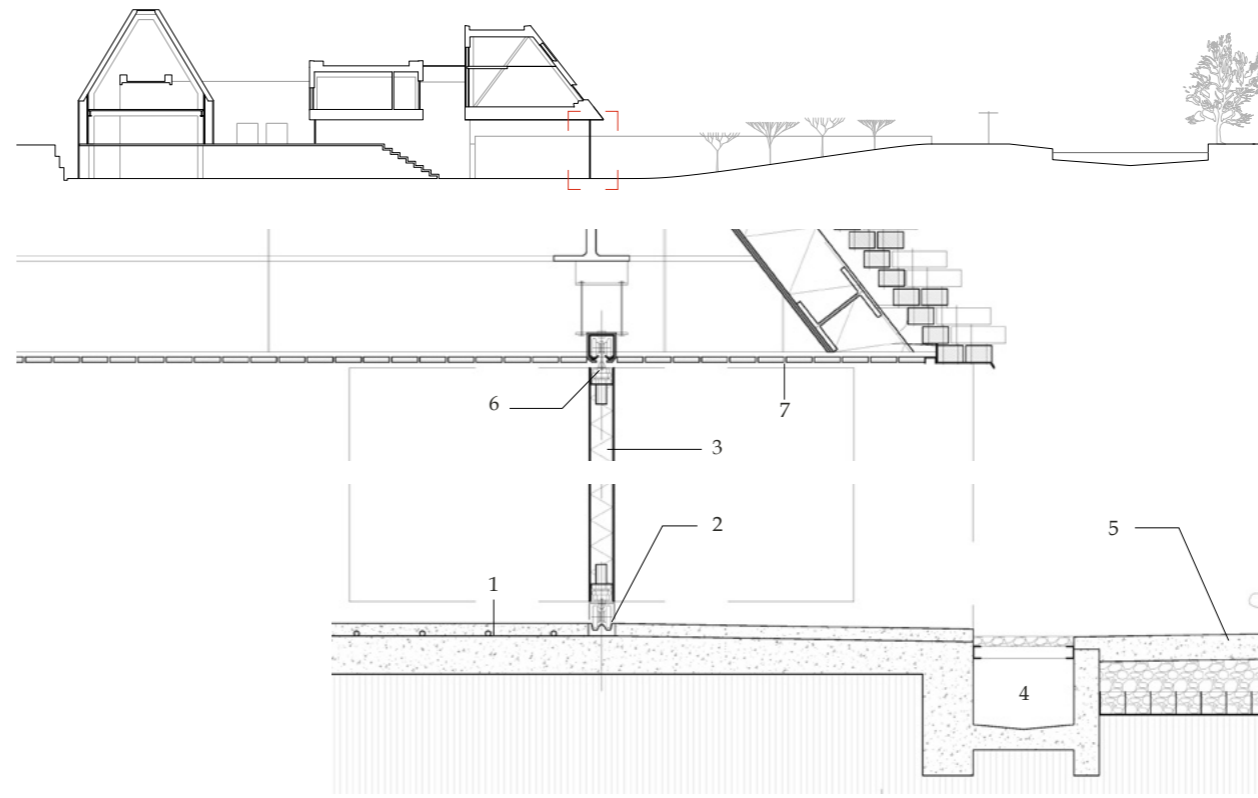

- 1 Floor structure
Concrete Slab 15cm
with exposed aggregate finish 5 cm
- 2 Bottom rail
- 3 Folding door (motorized)
Aluminium frame
Base board 3mm Corten Steel plate
Rockwool Infill
- 4 Drainage with gravel stone on top
- 5 Inclined landscape (outdoor)
Permeable exposed aggregate concrete 12 cm, 15-25% void
Granular subbase 20-40% void, reinforced with 90mm Geocell layer
Soil Subgrade
- 6 Top mount rail (Folding door)
- 7 Ceiling
Brick veneer 25mm, dry installed with steel frame

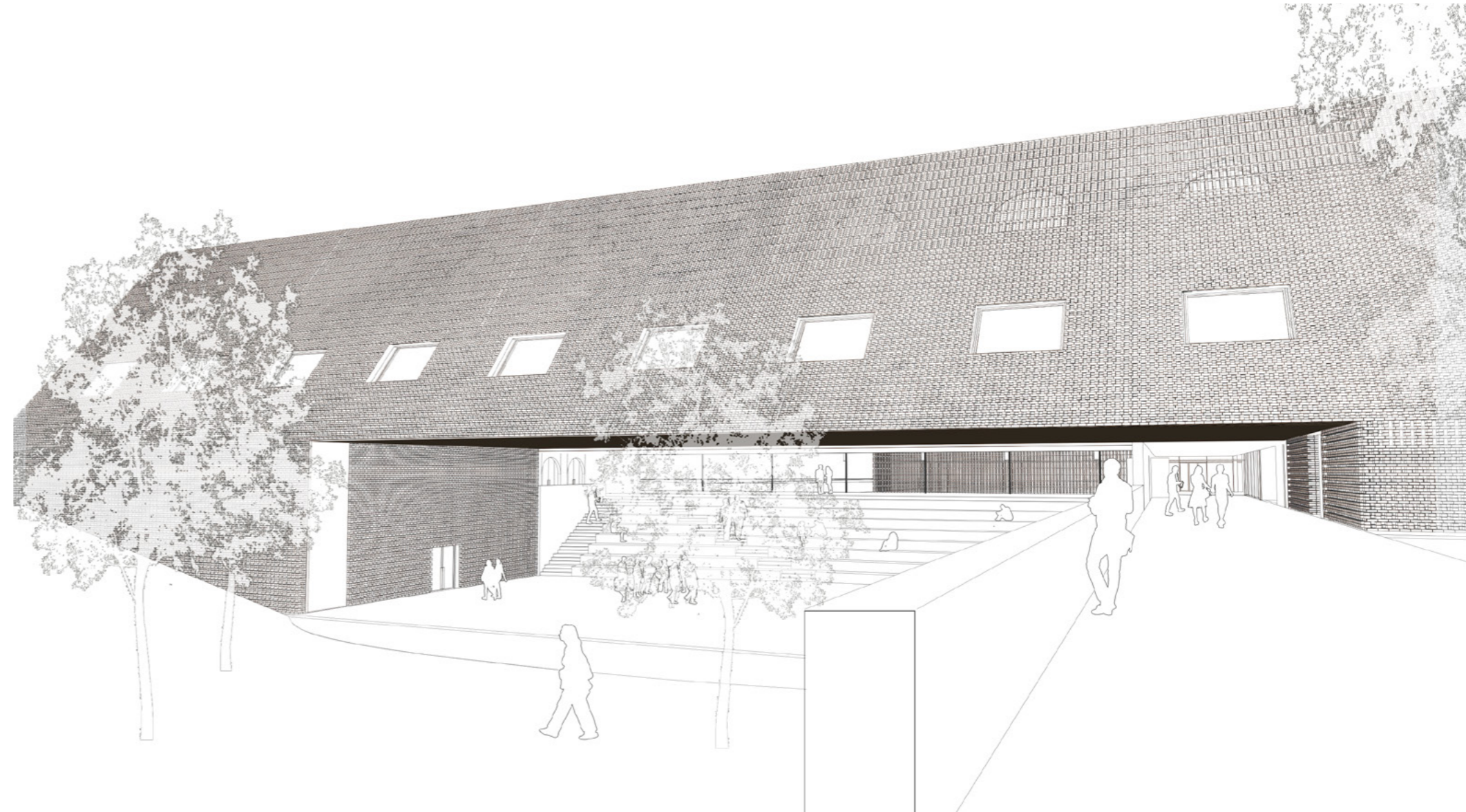
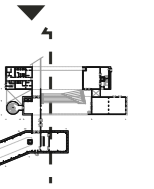

SUNKEN AMPHITHEATRE

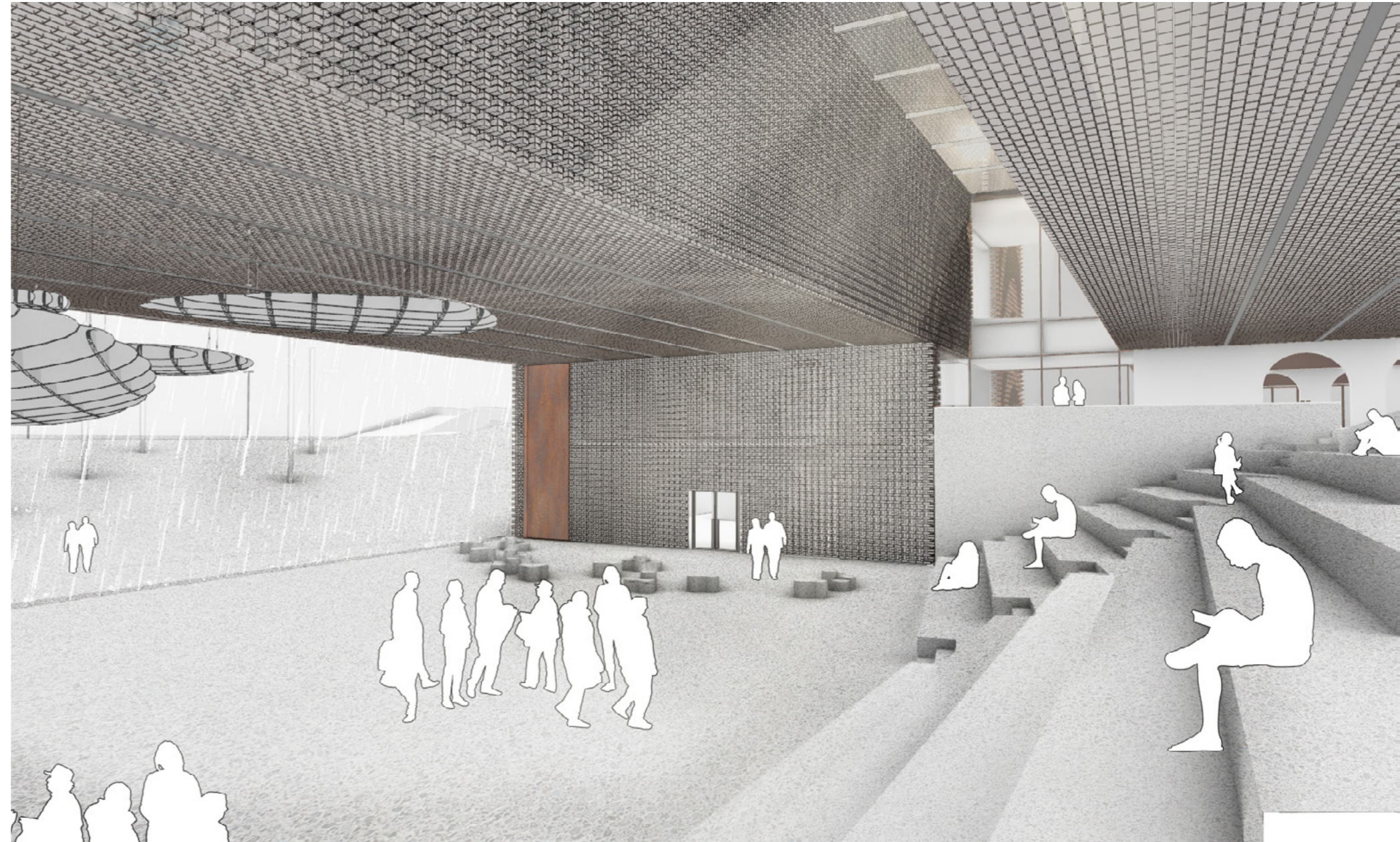
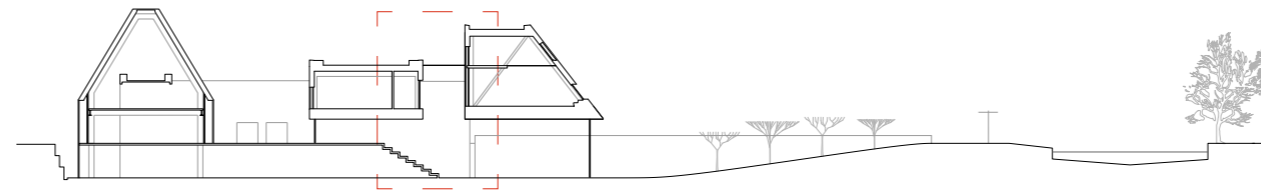
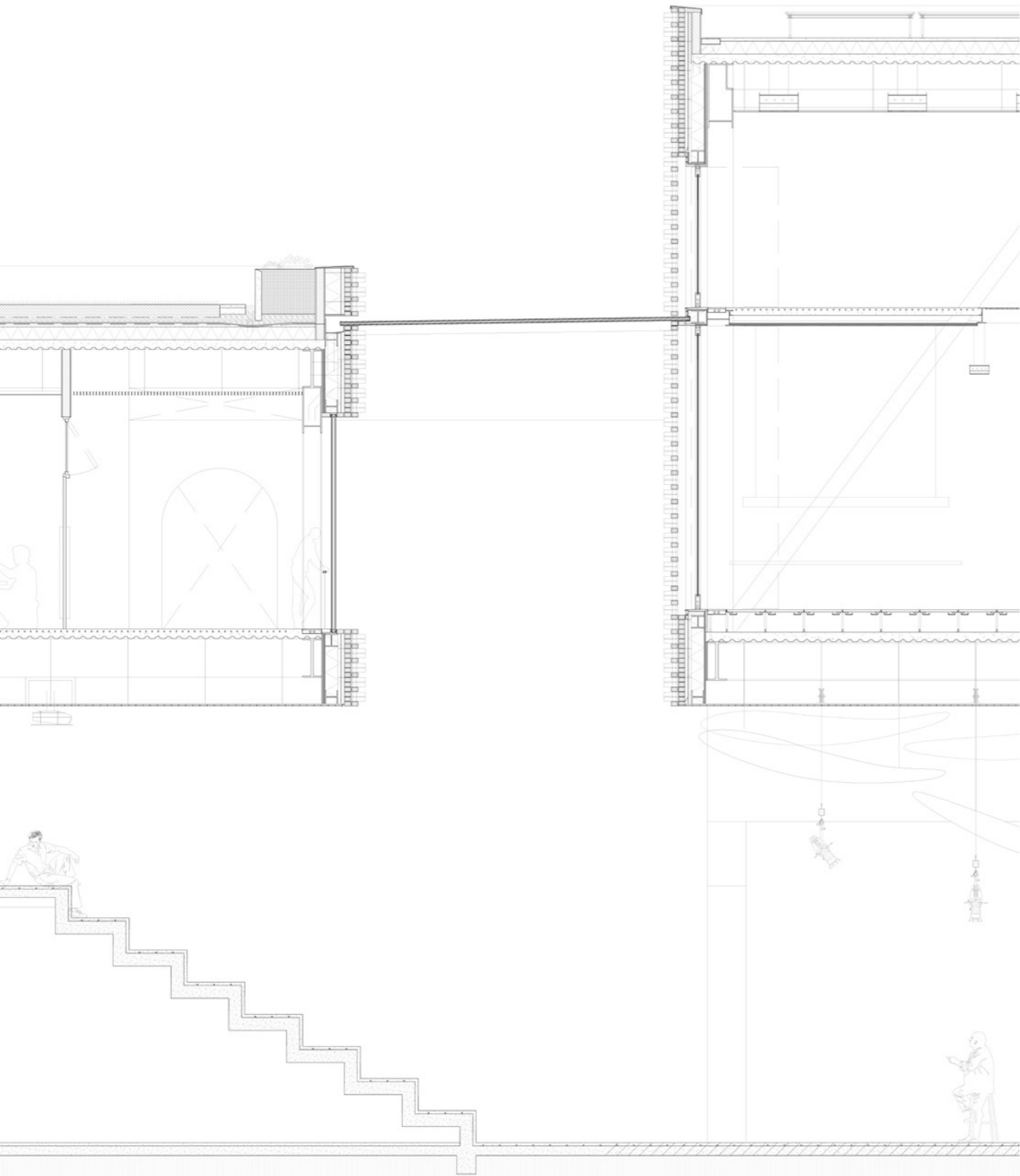
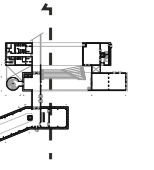

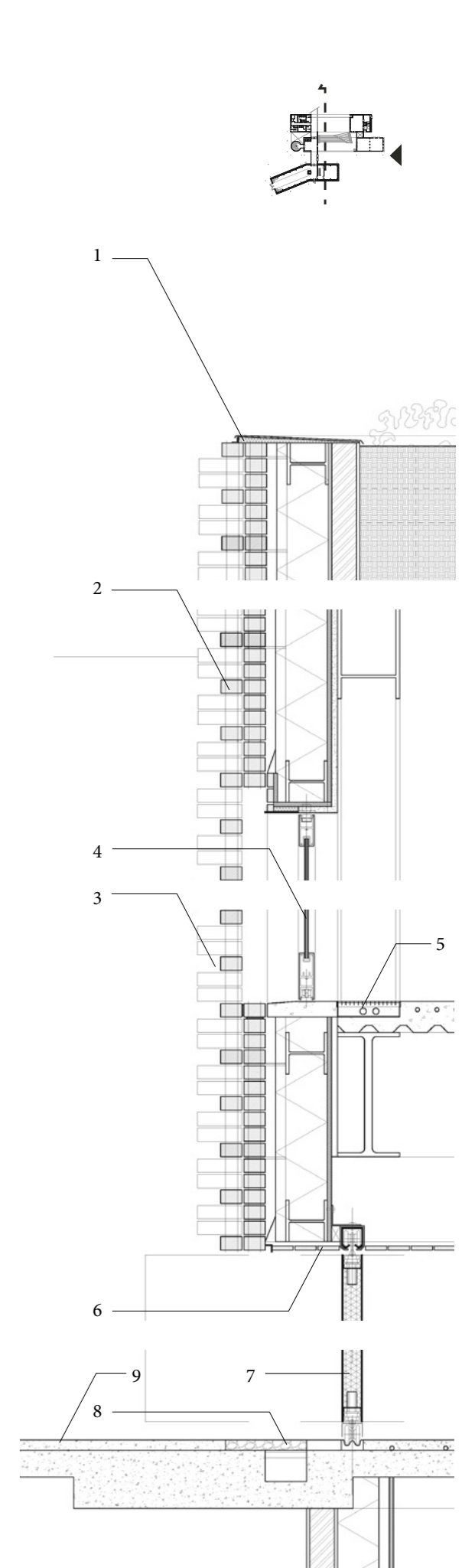
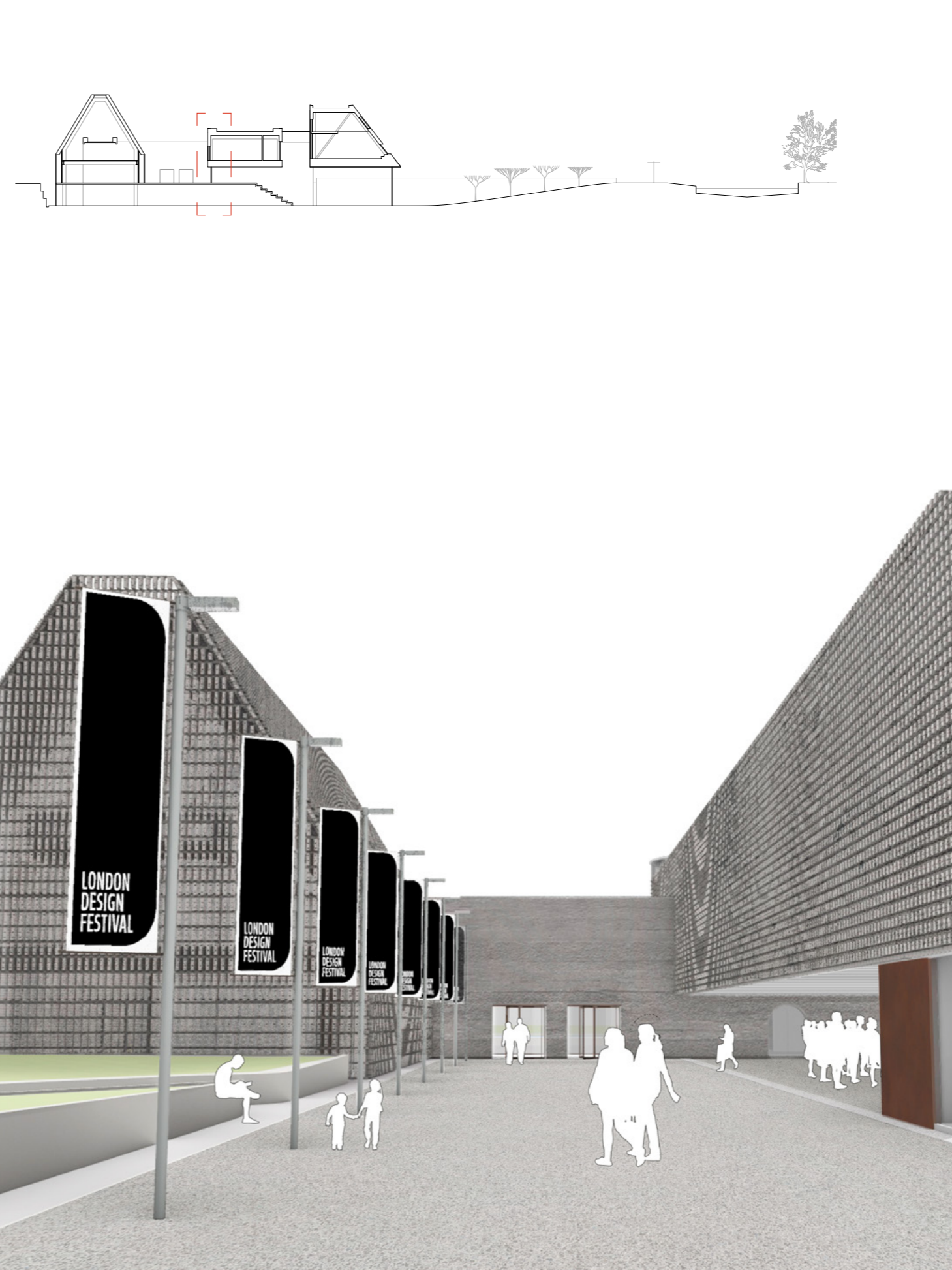
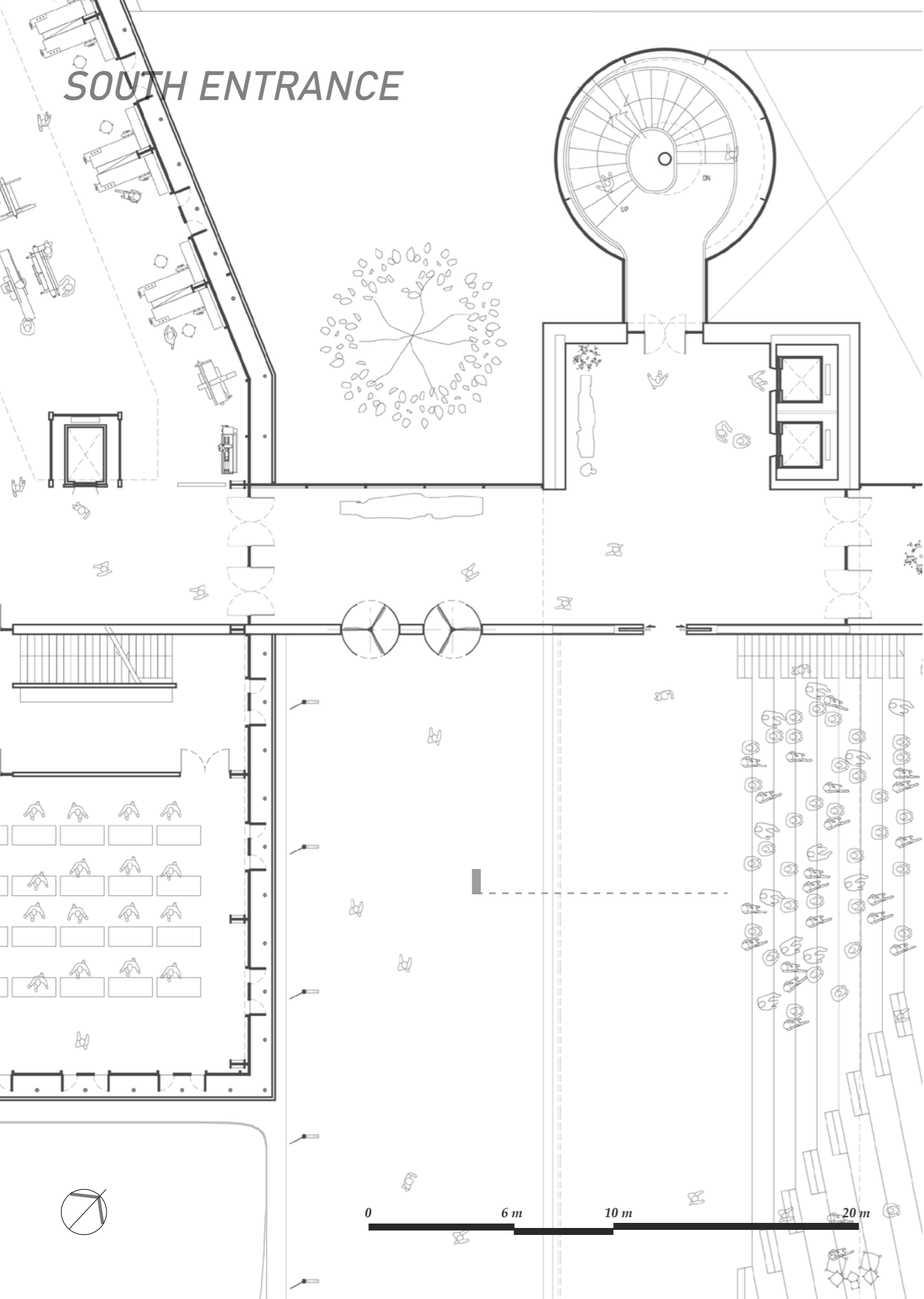

CO-WORKING SPACE

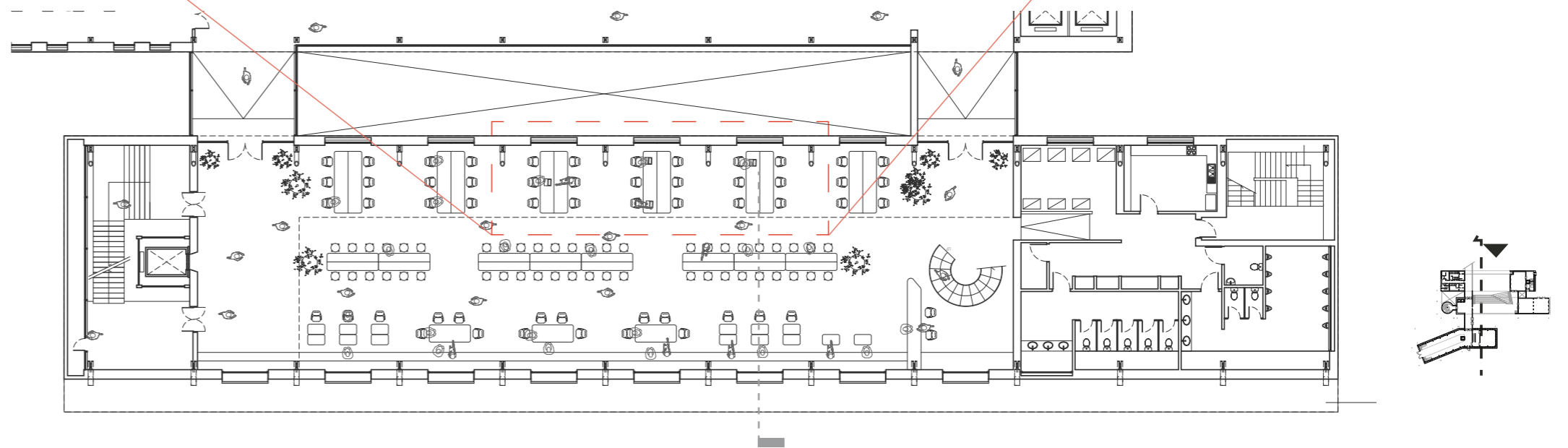
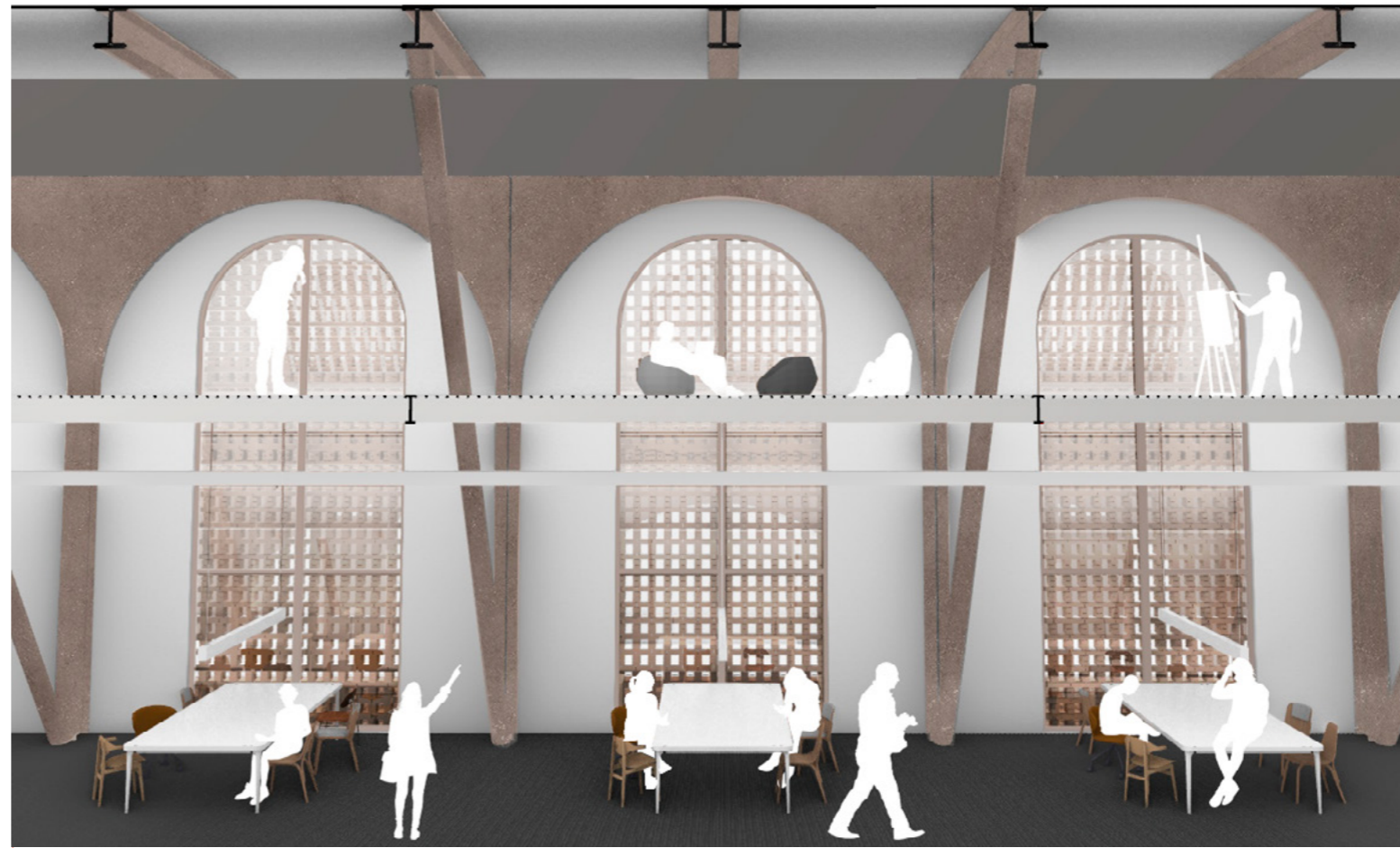
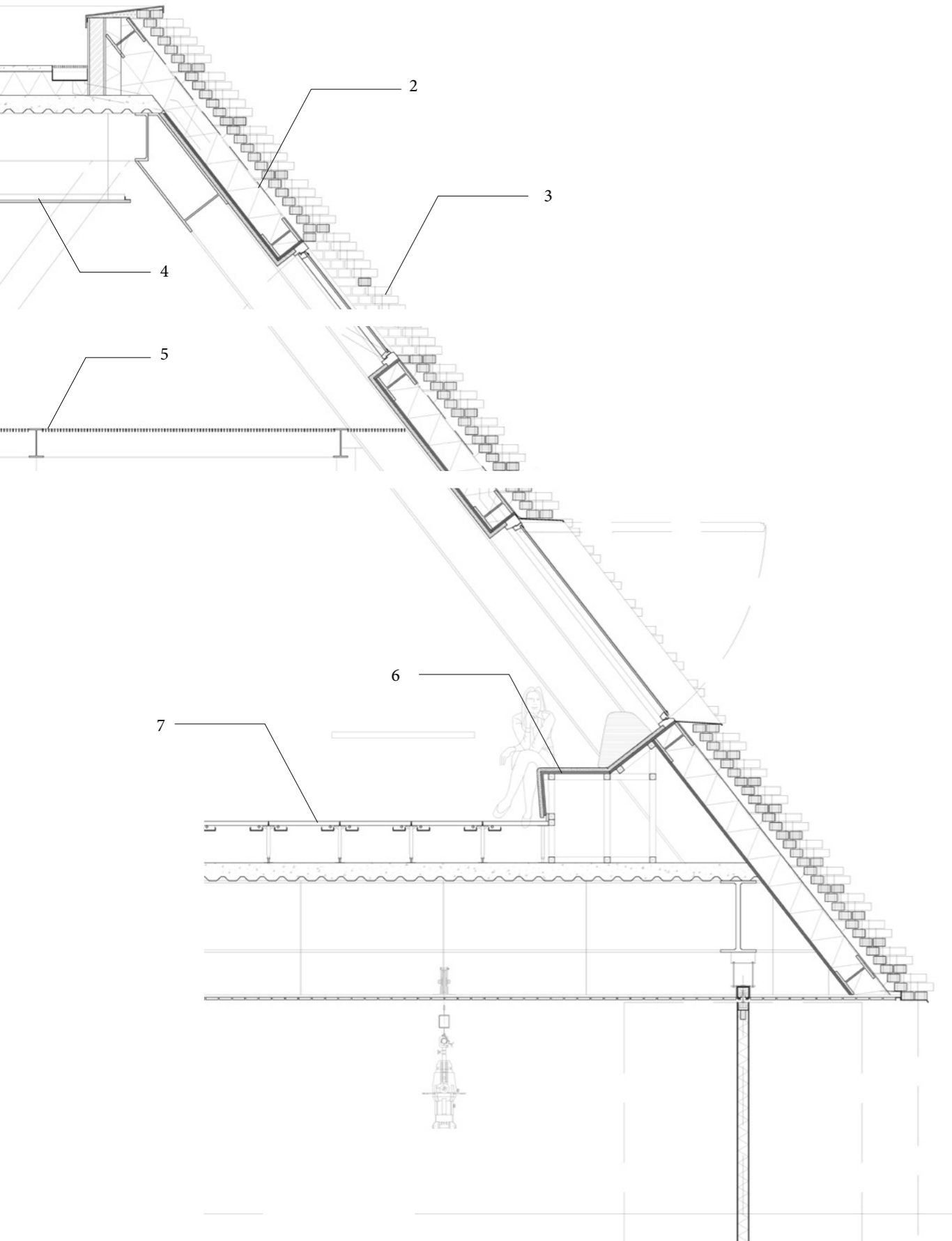

CO-WORKING SPACE

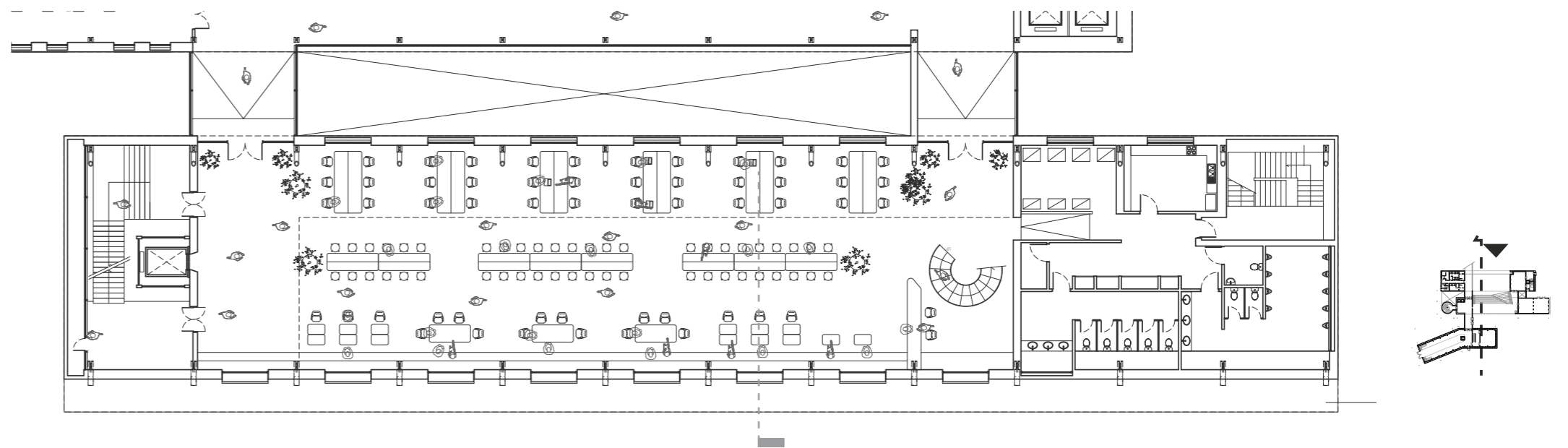
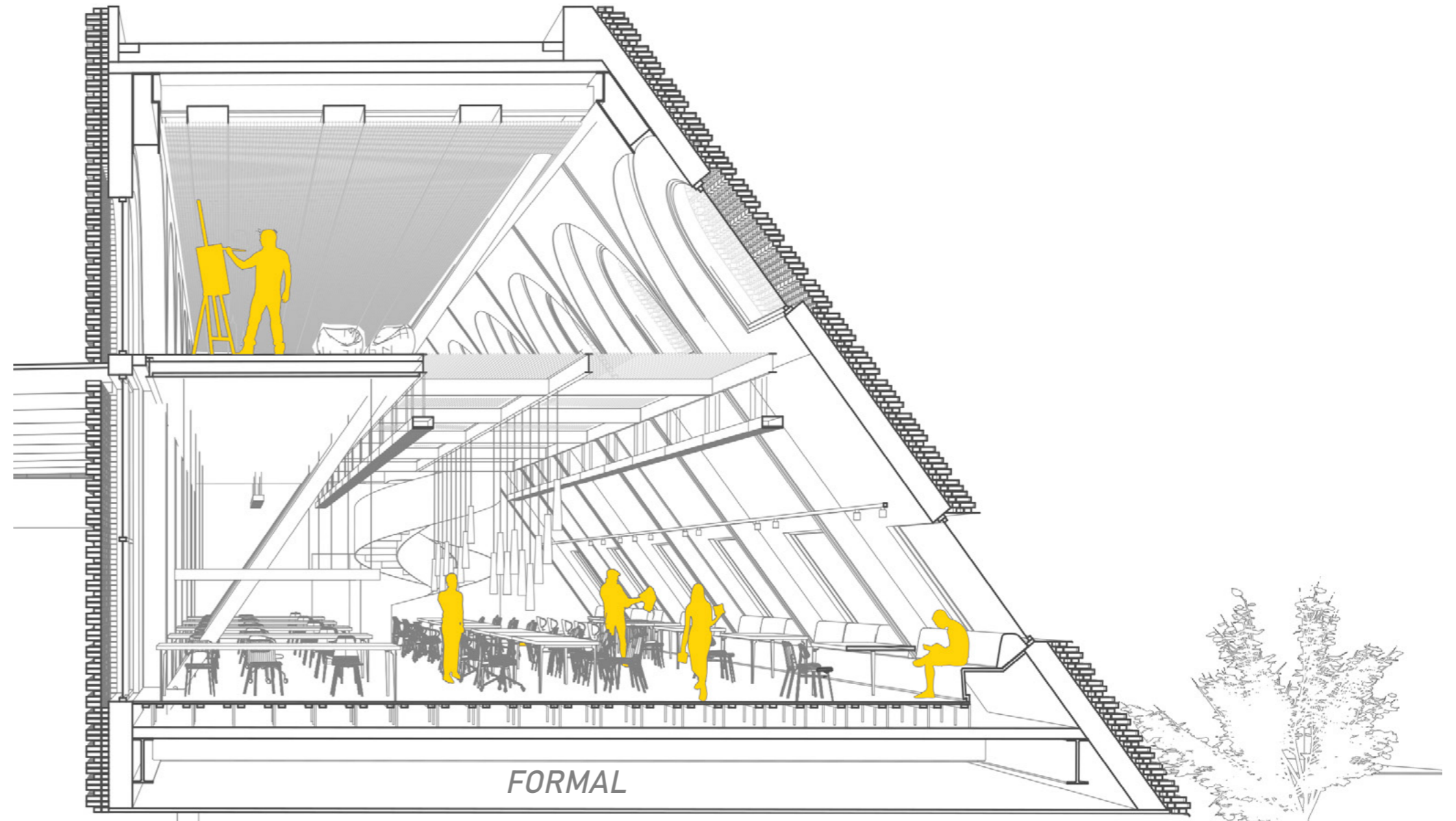
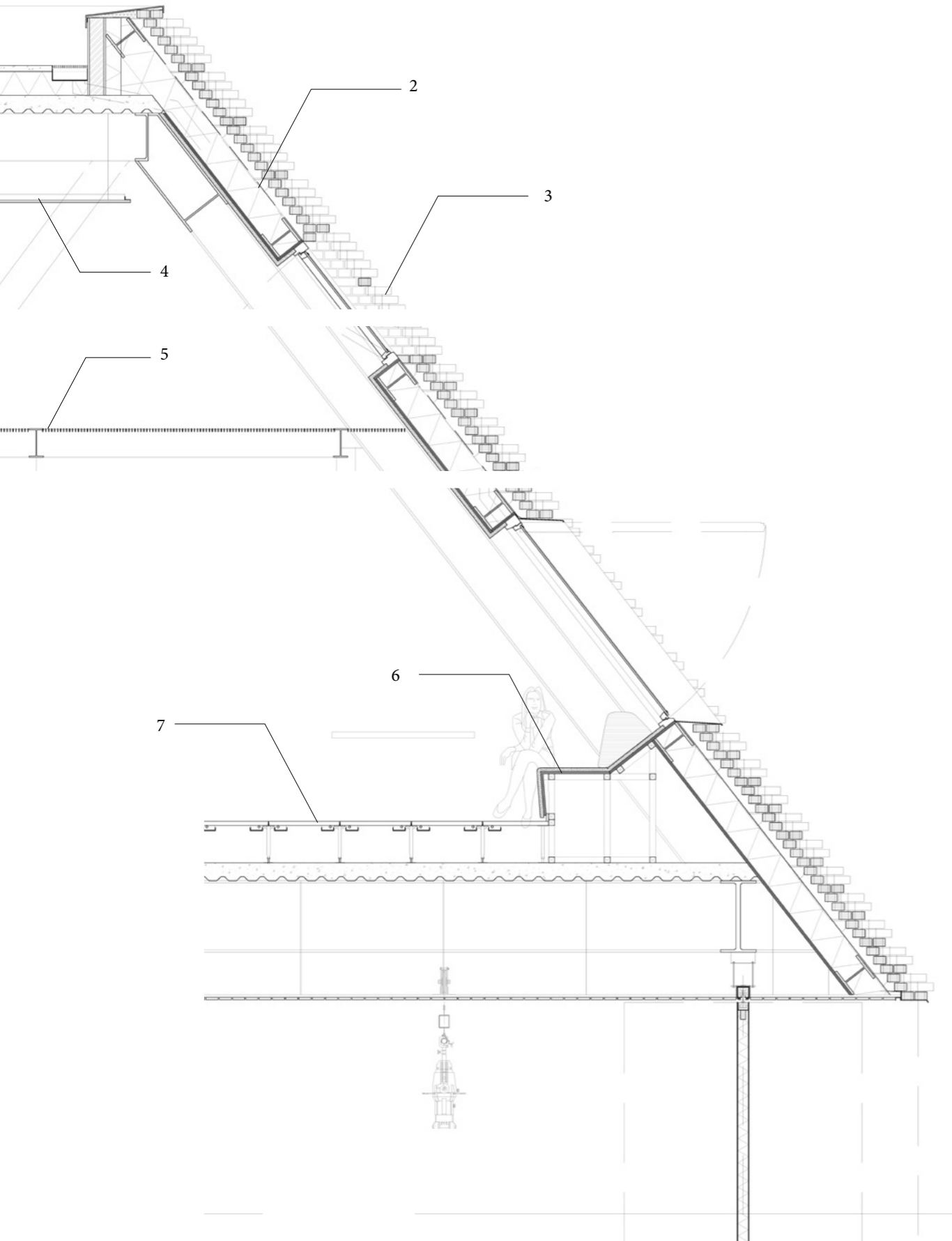

CO-WORKING SPACE

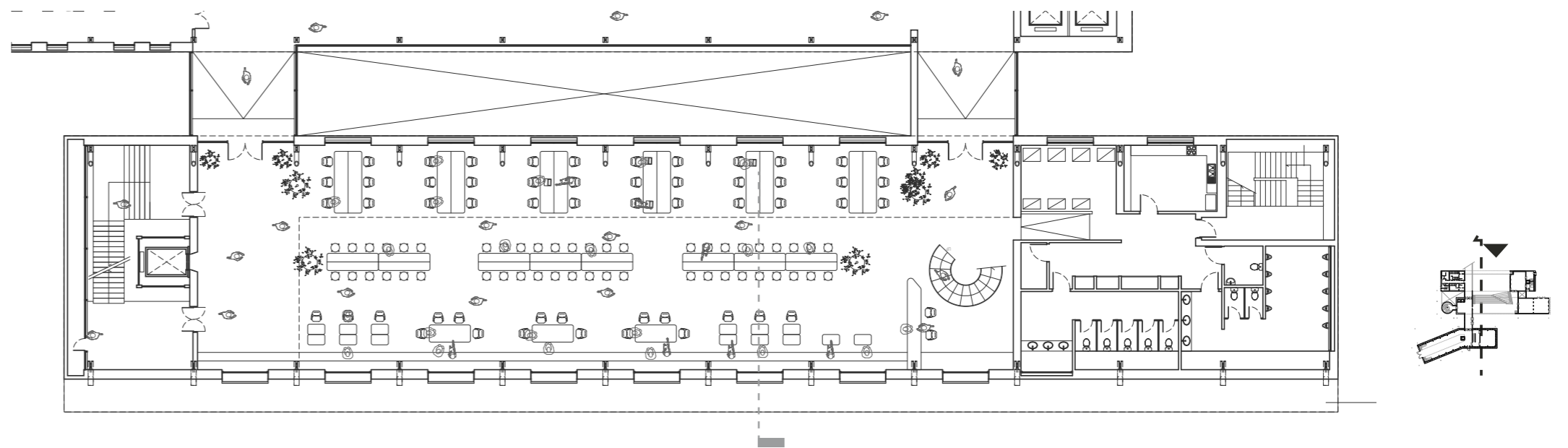
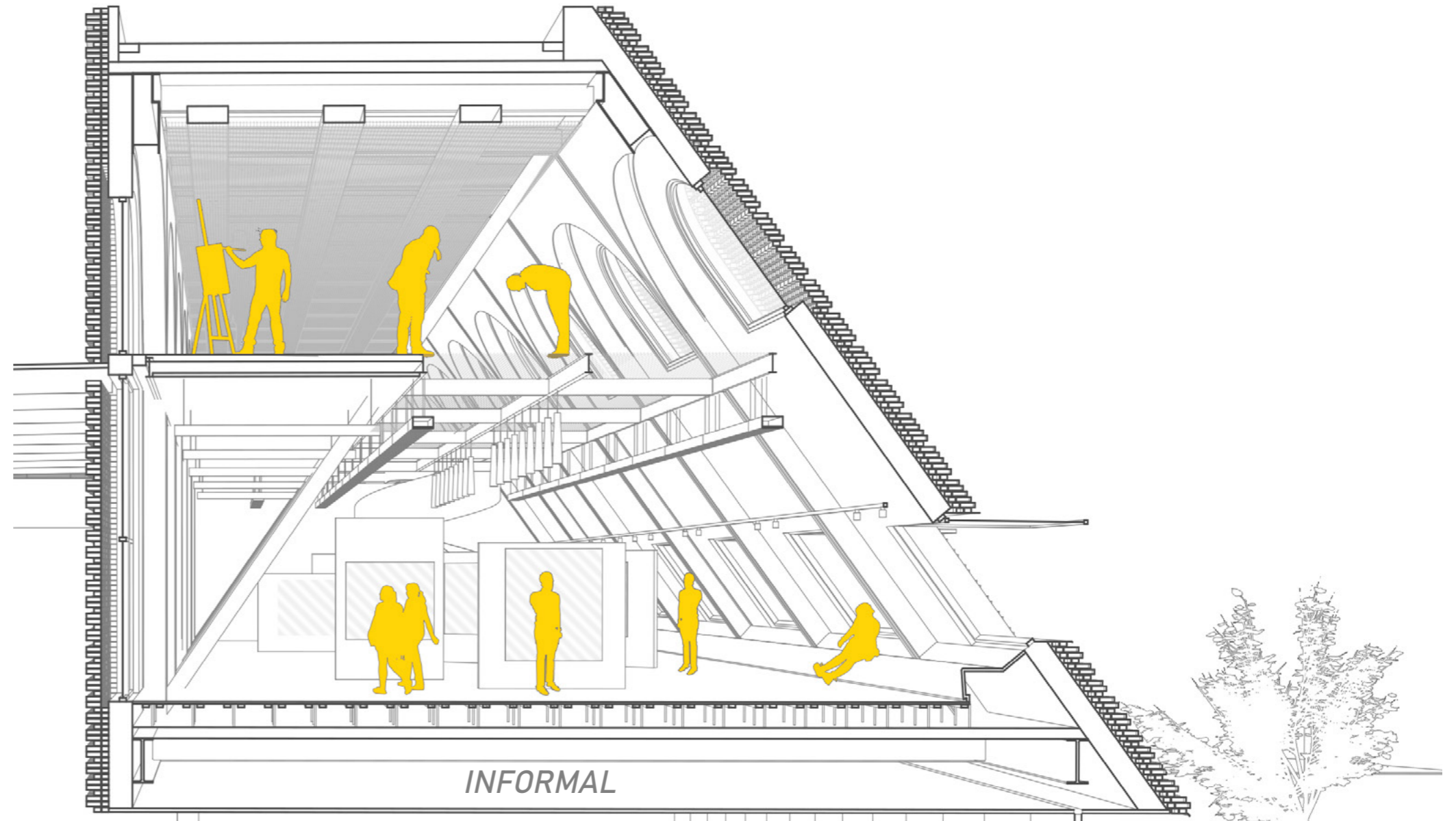
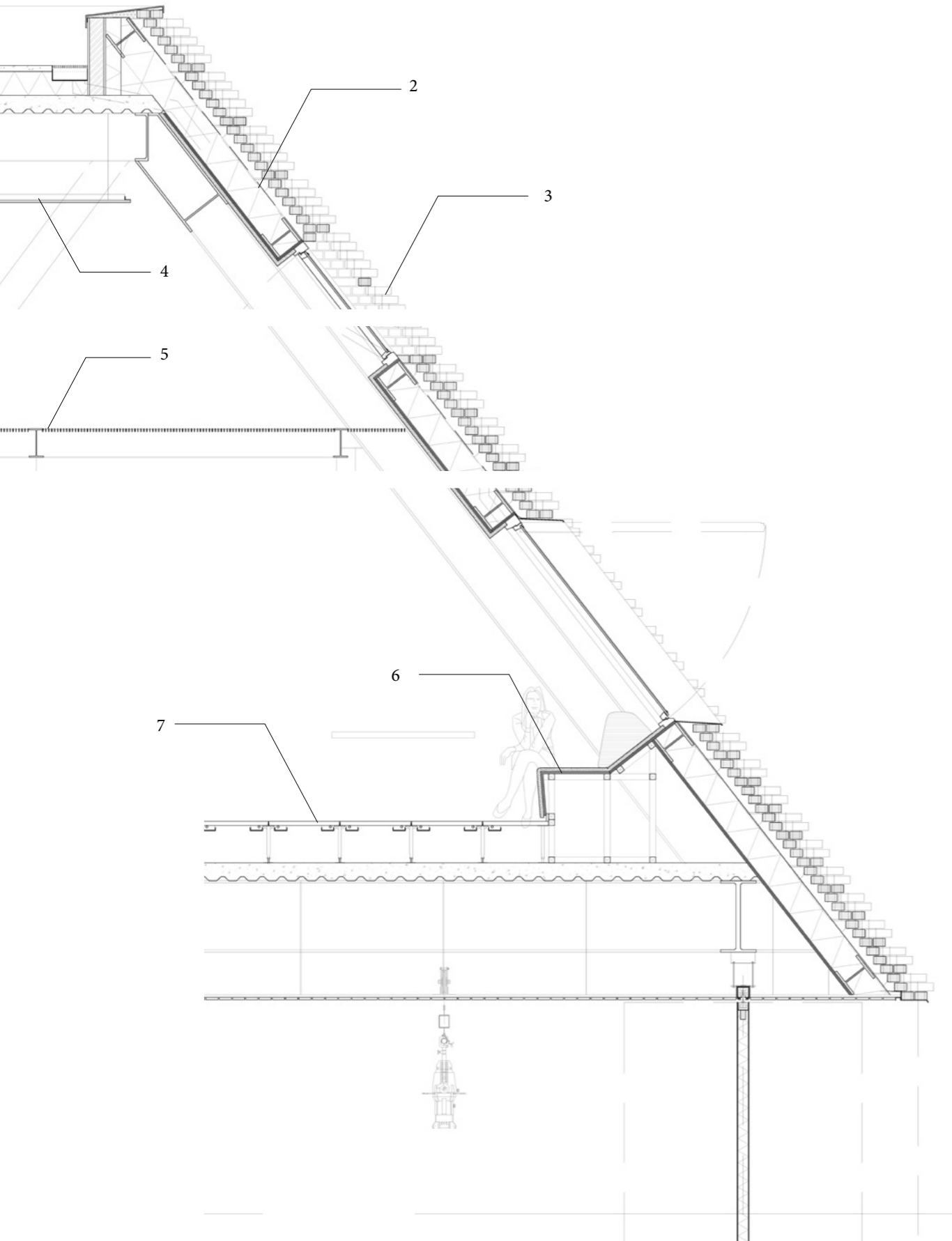

MAKERSPACE

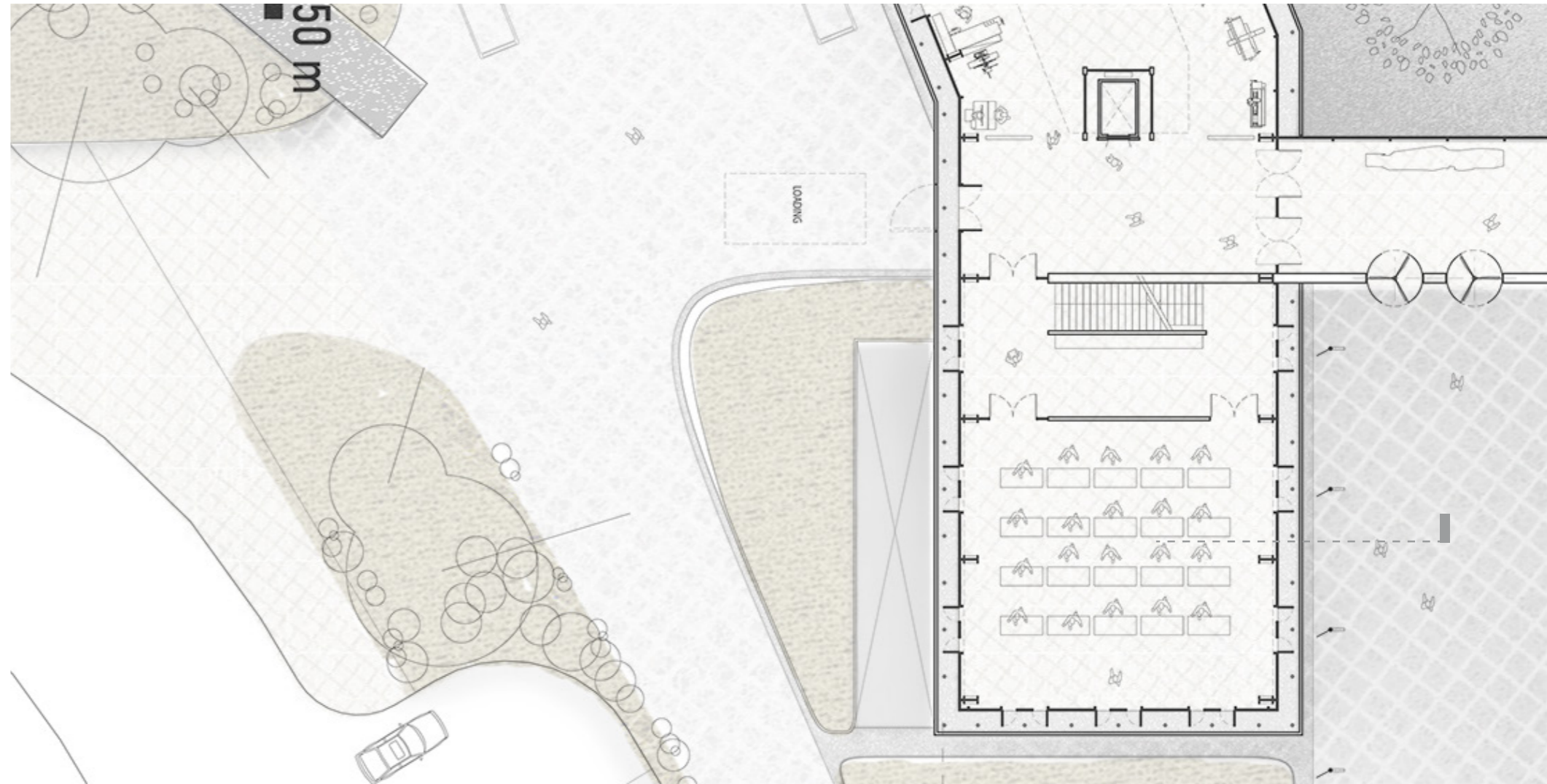
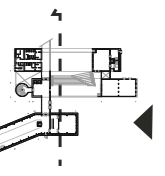
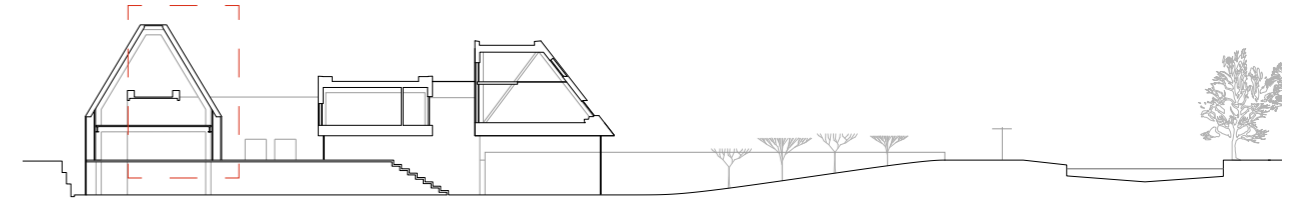
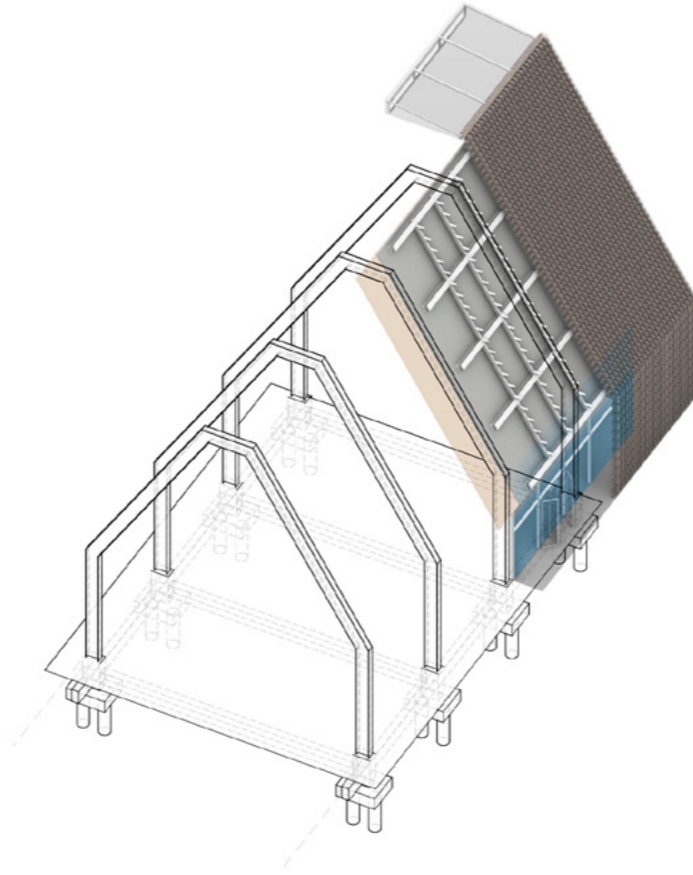
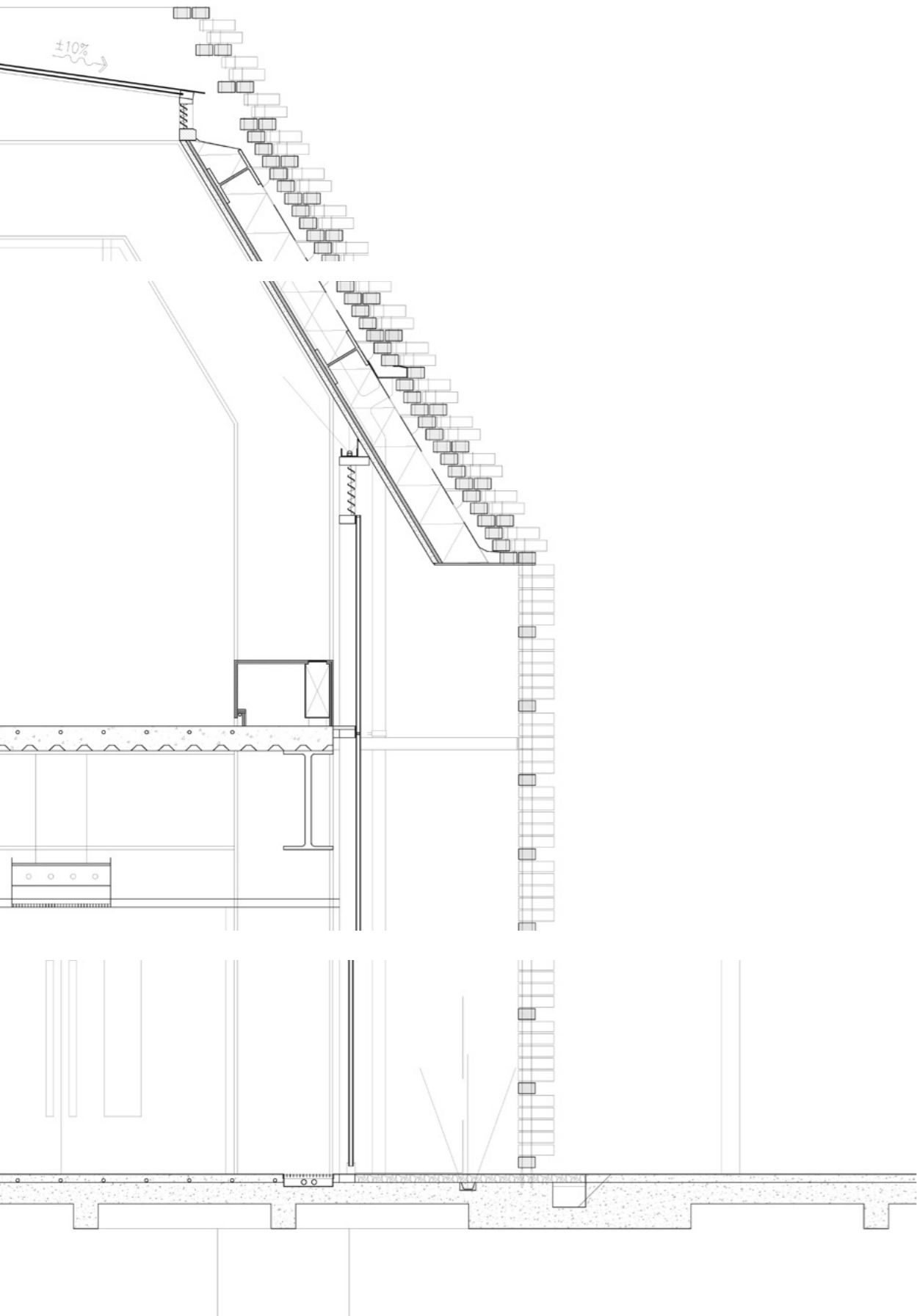

STRUCTURAL CONCEPT

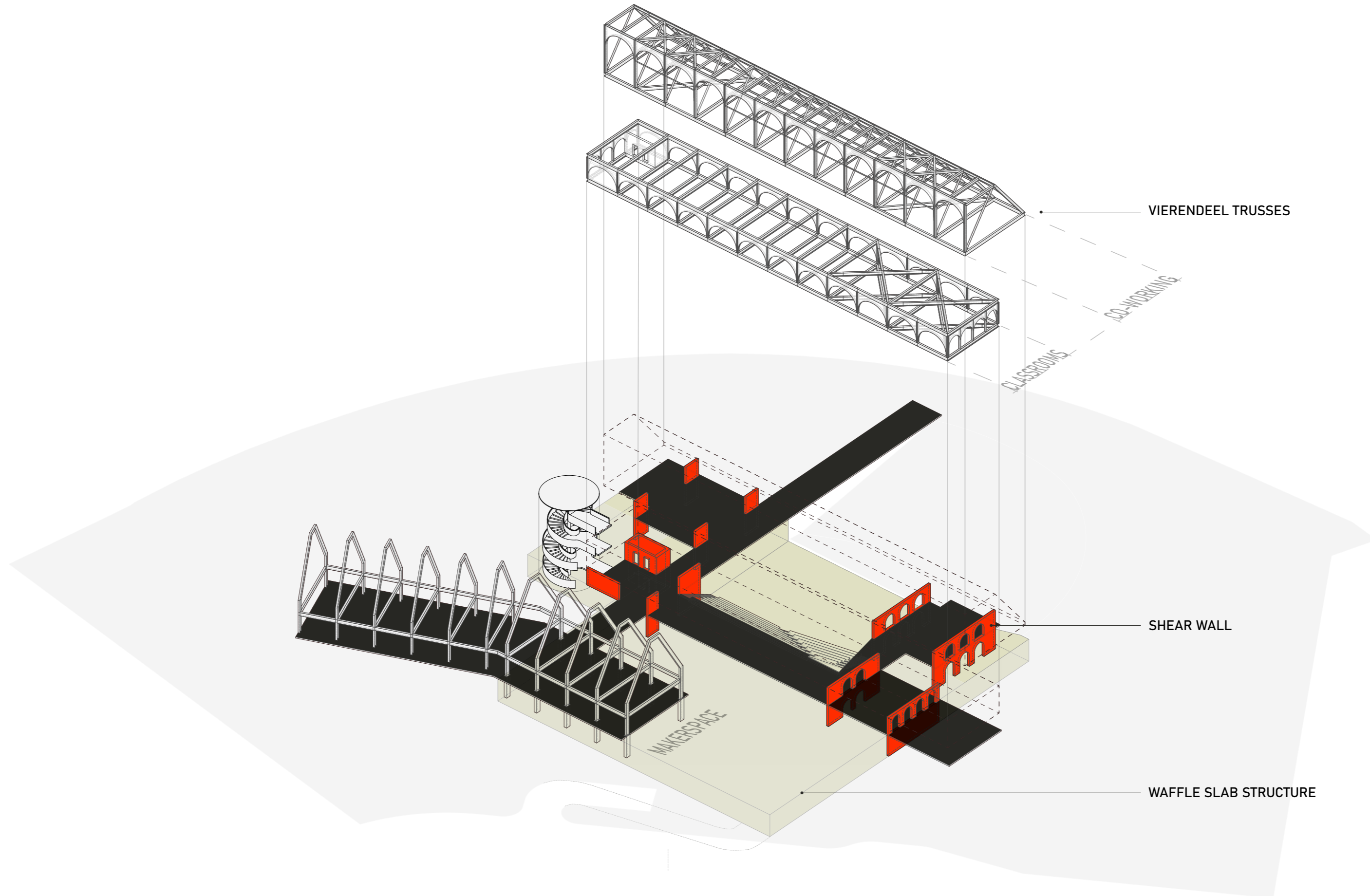

VIERENDEEL TRUSSES

CLASSROOMS
CO-WORKING

SHEAR WALL

WAFFLE SLAB STRUCTURE

MAKERSPACE

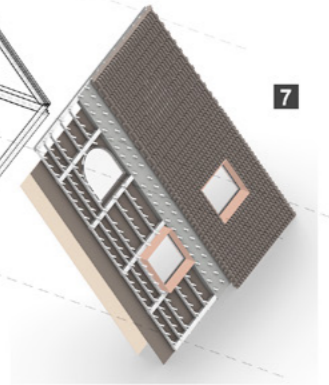
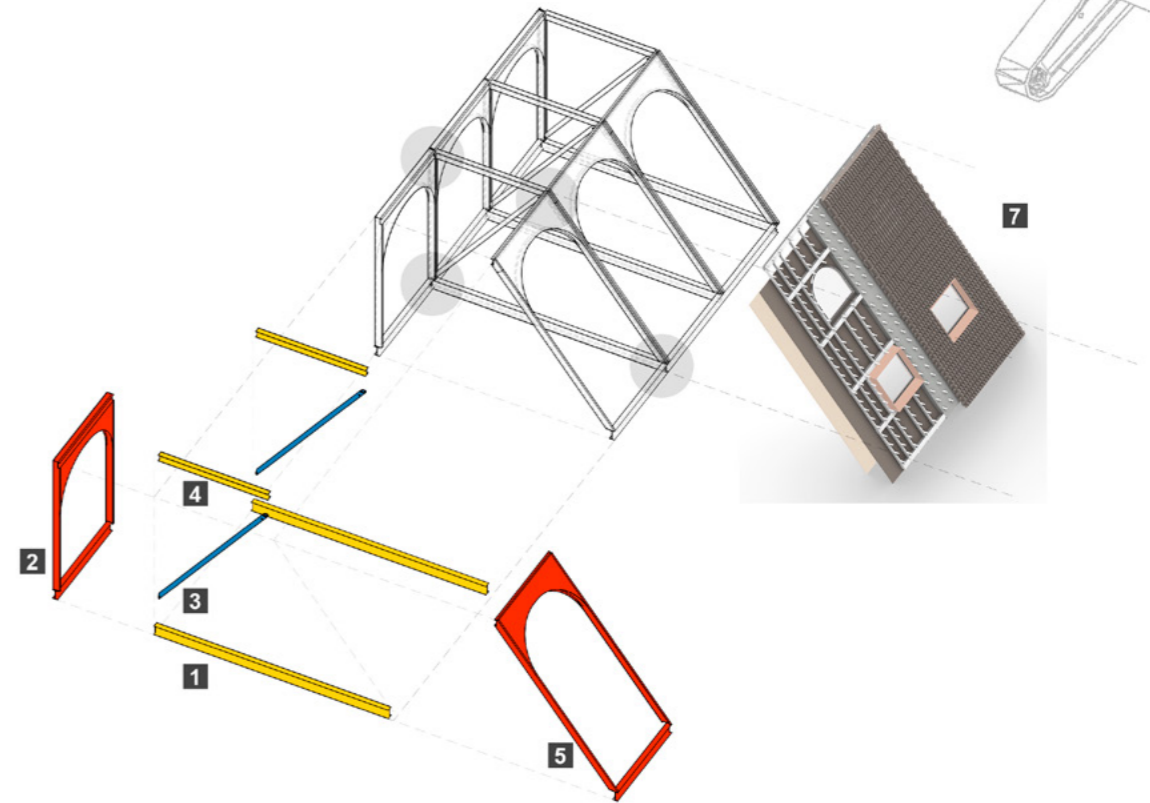
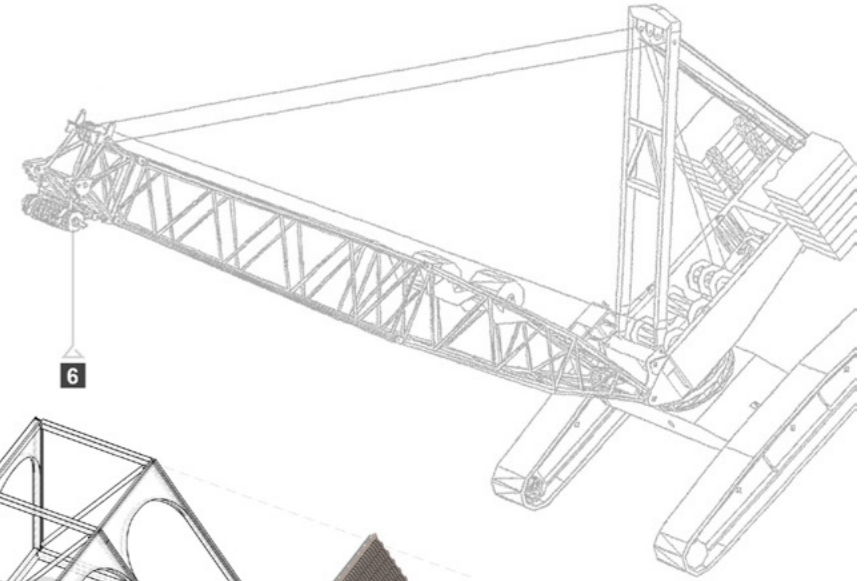
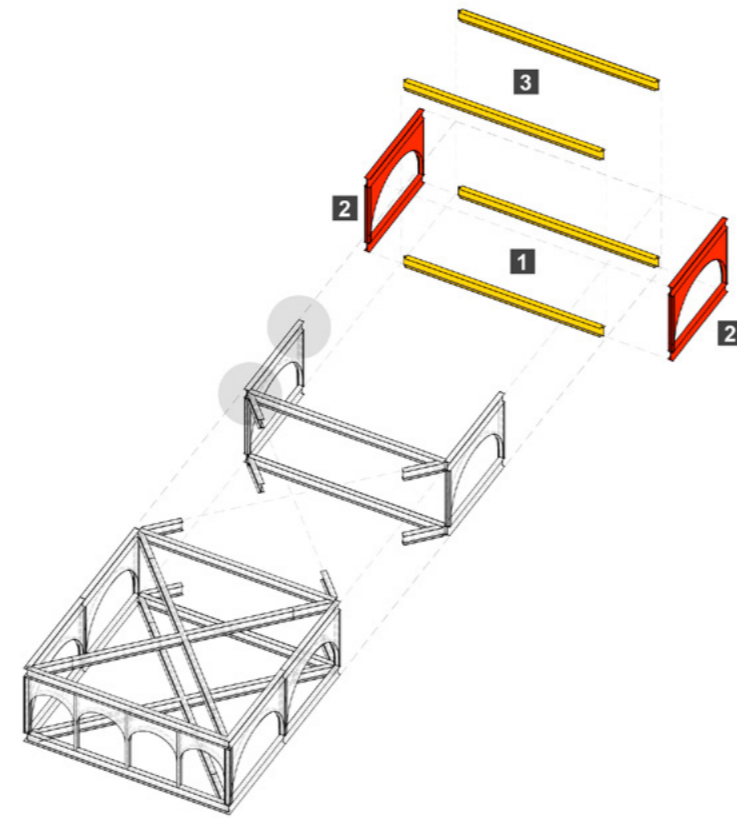
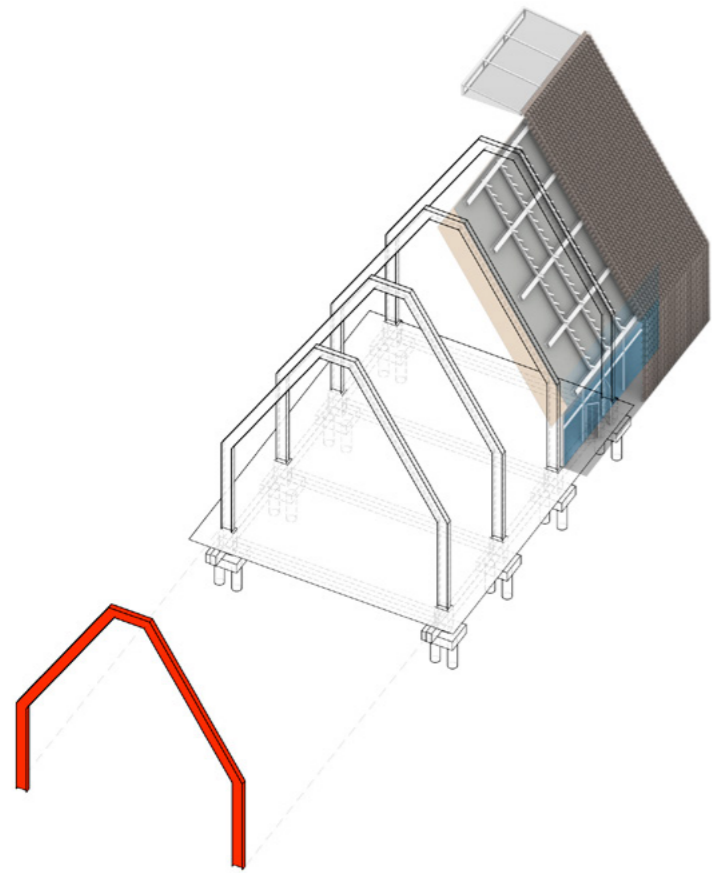
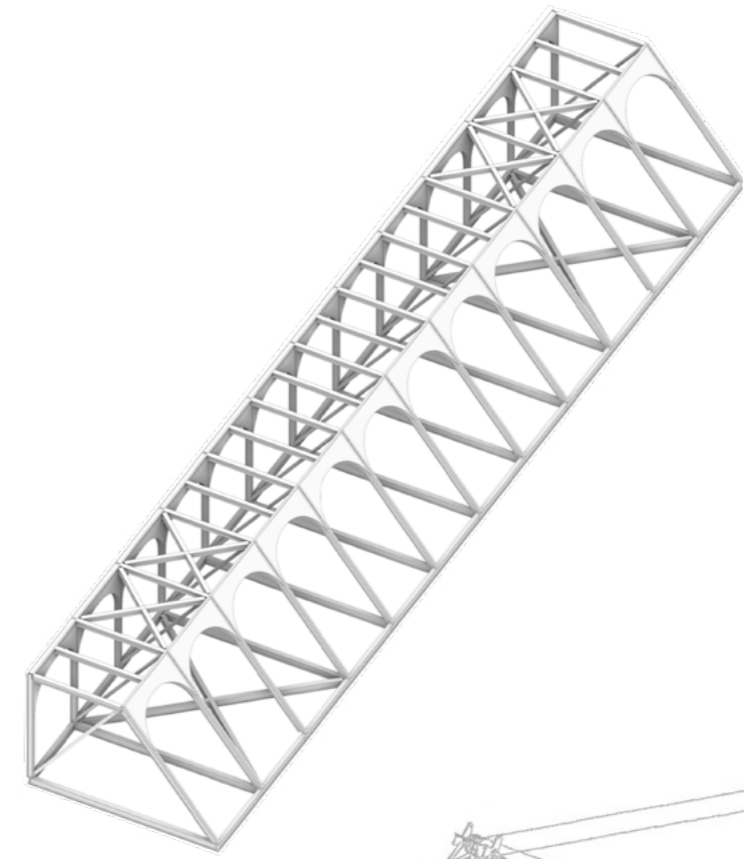

SOLAR RADIATION ANALYSIS

HARMFUL RADIATION

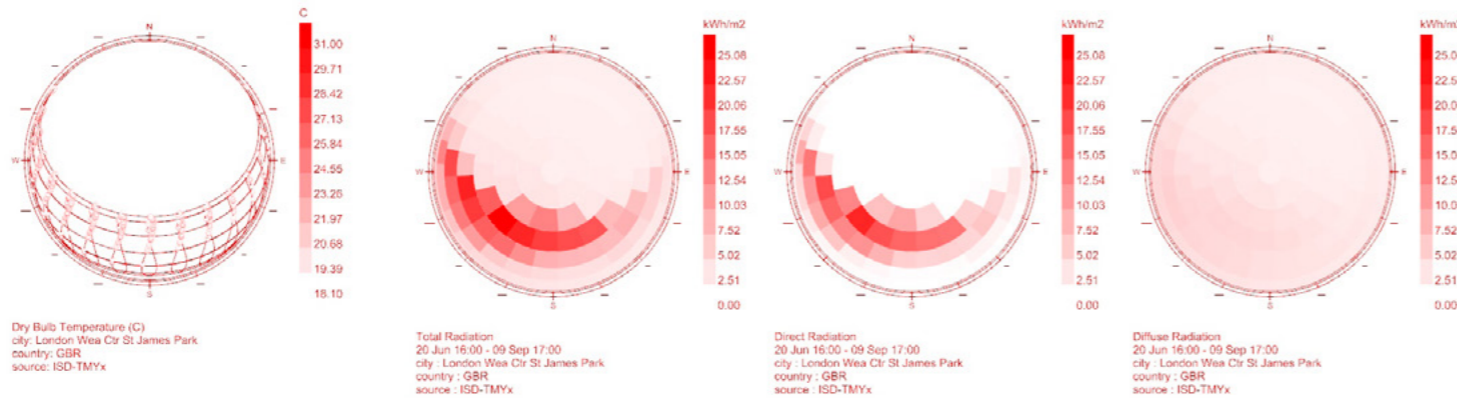

USEFUL RADIATION

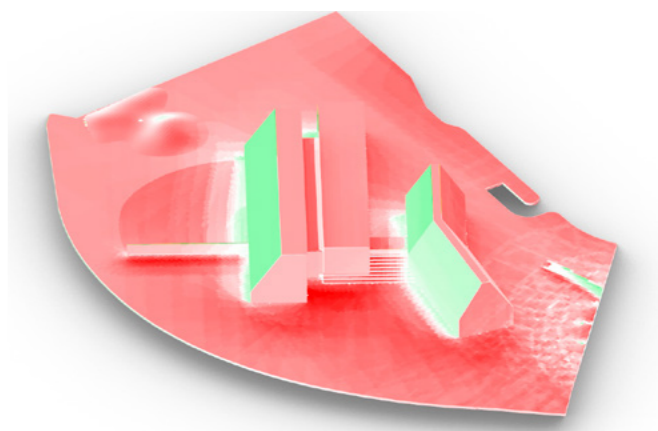
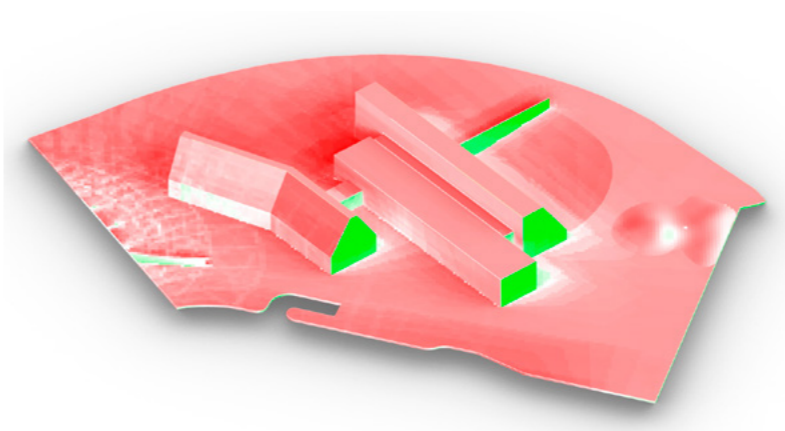
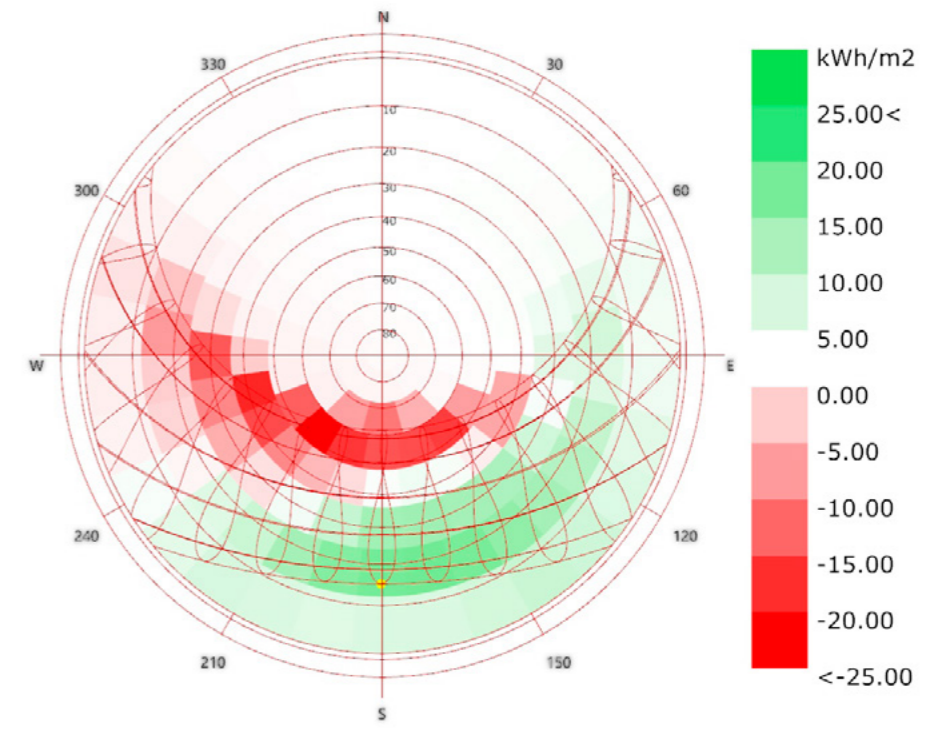
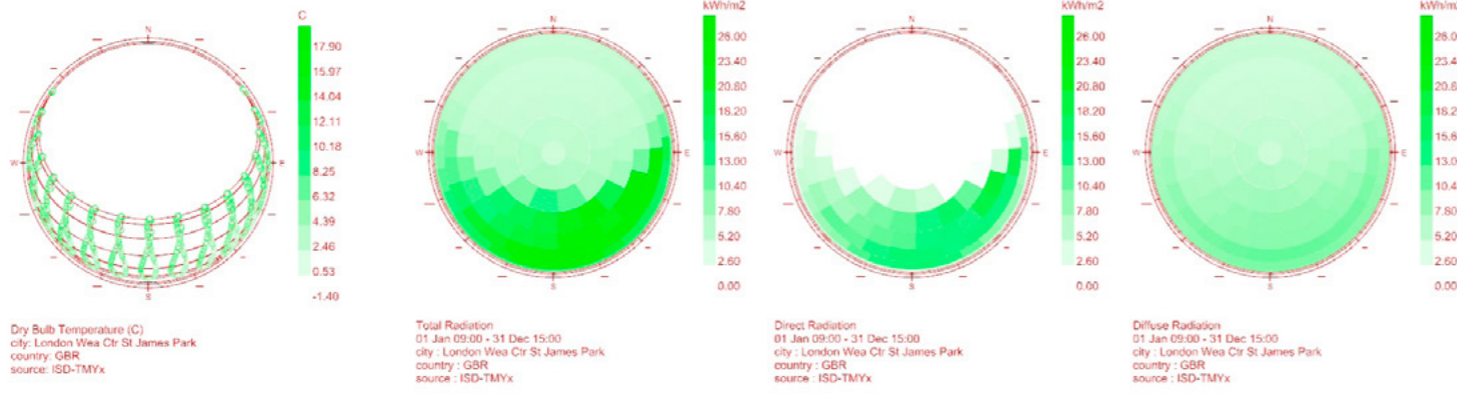

BRICK FACADE

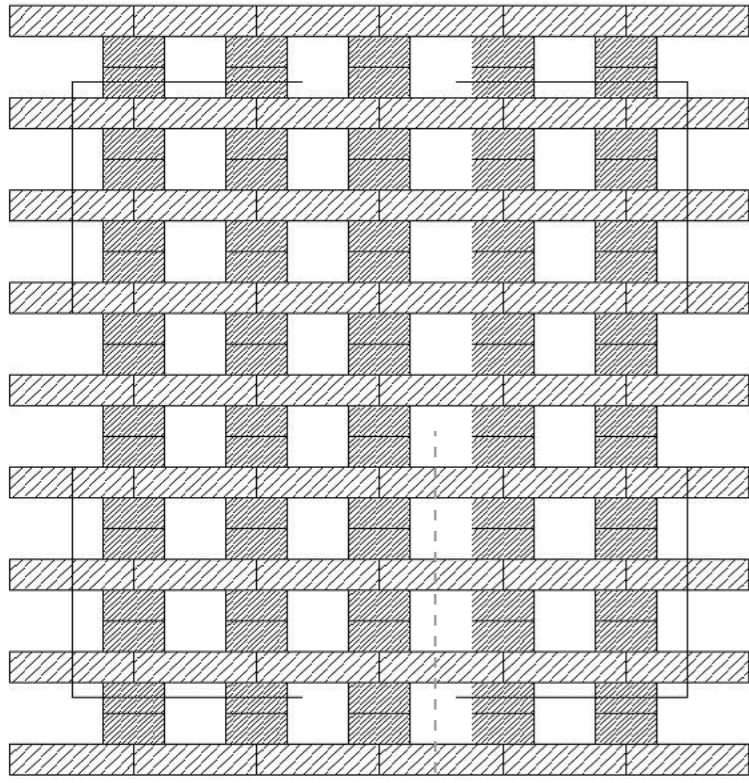

GRAND UNION CANAL

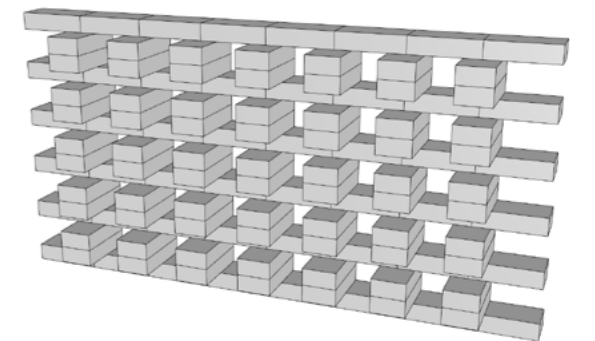
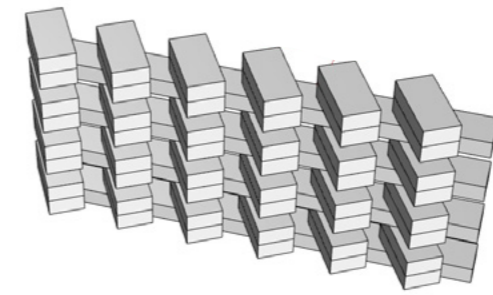
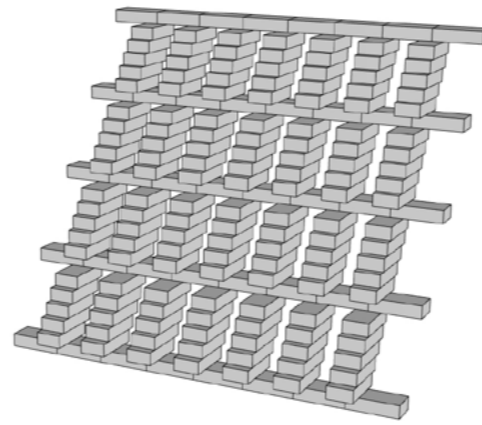
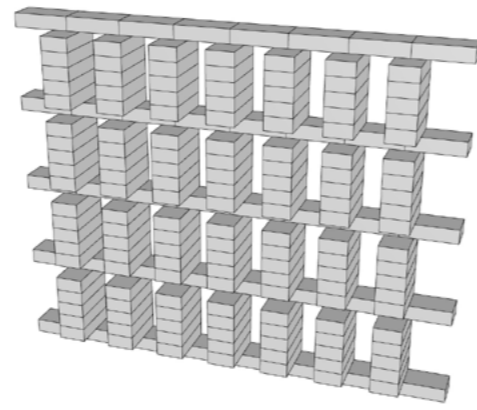
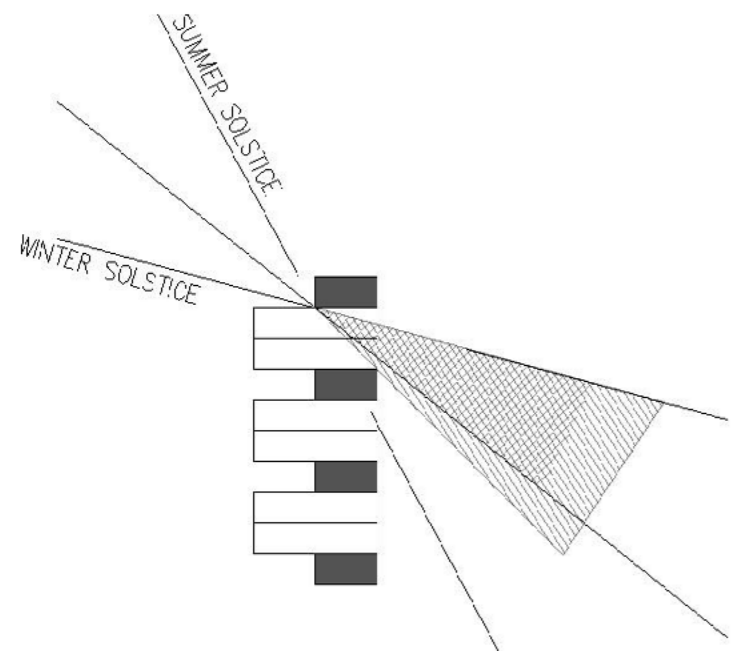
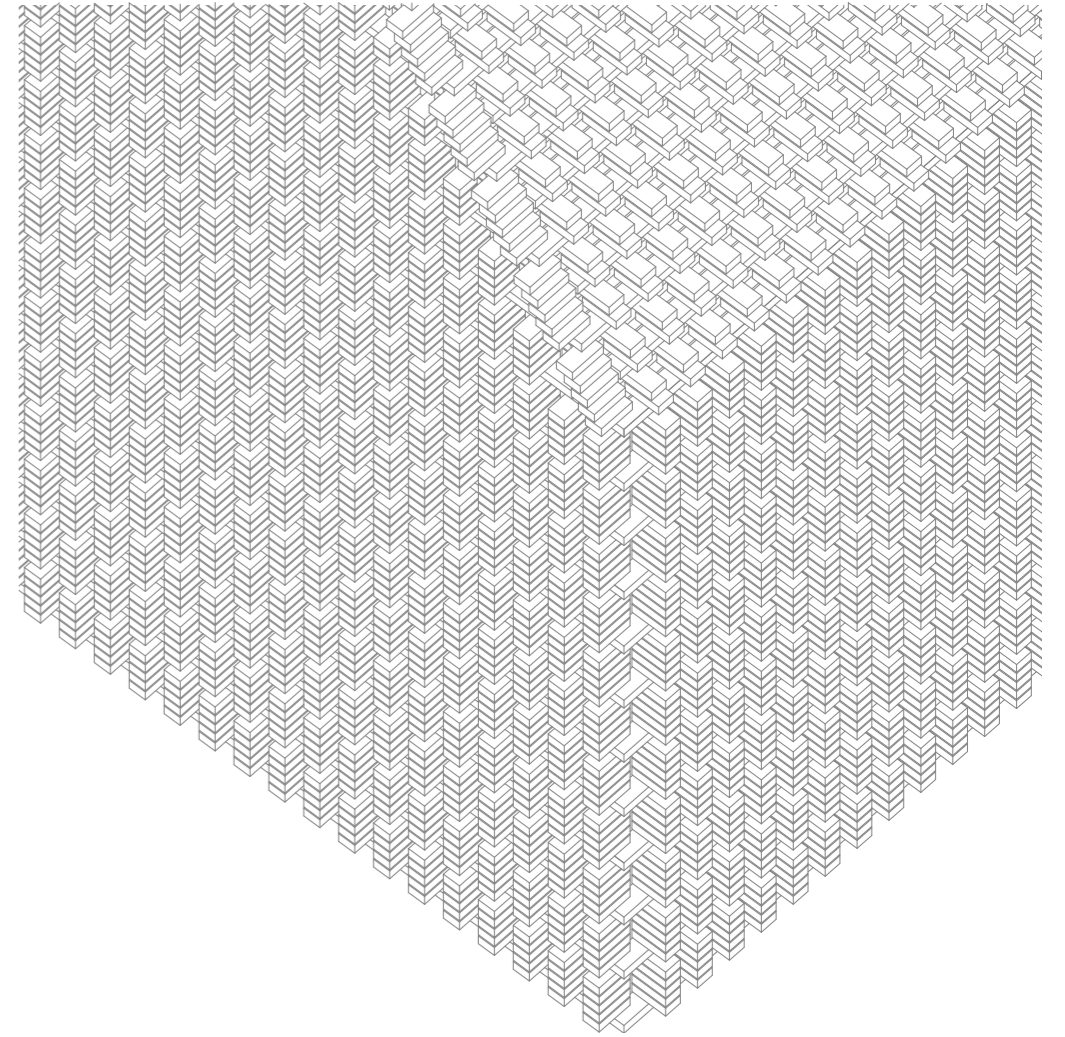
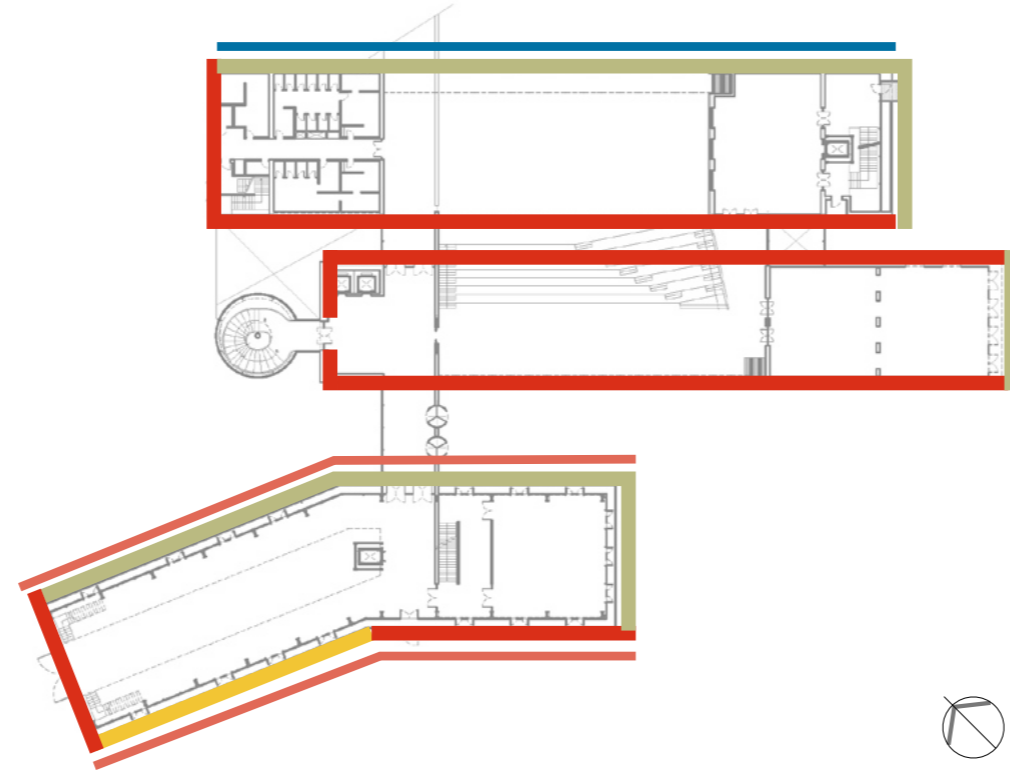

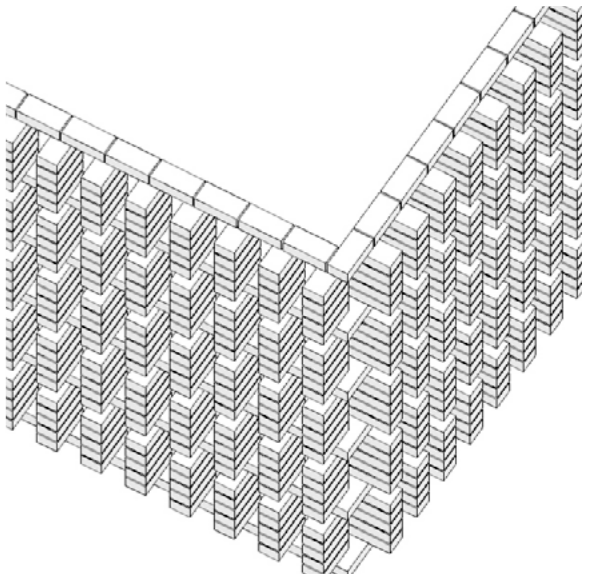
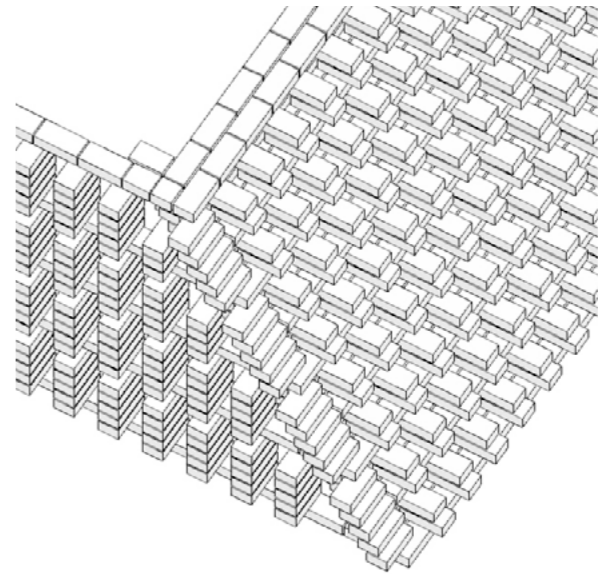
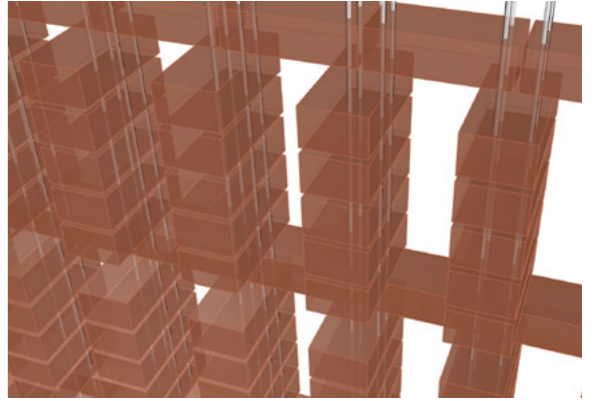
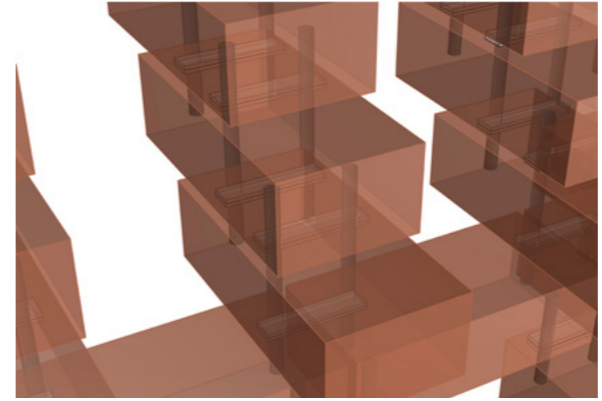
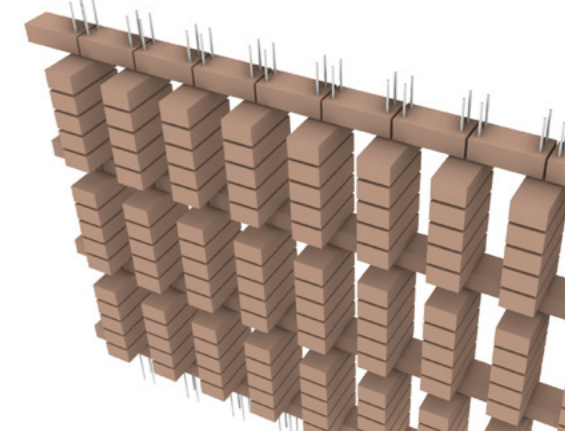
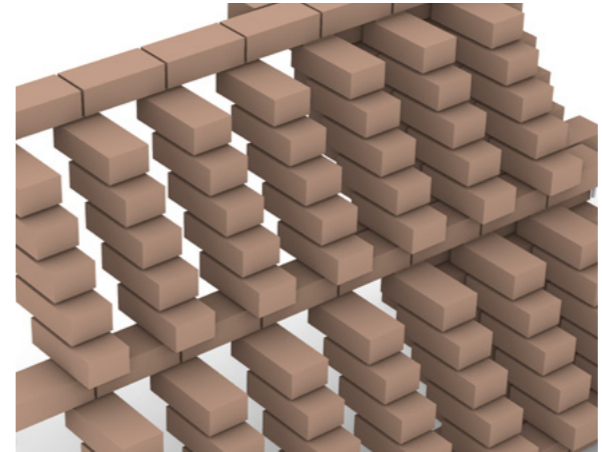
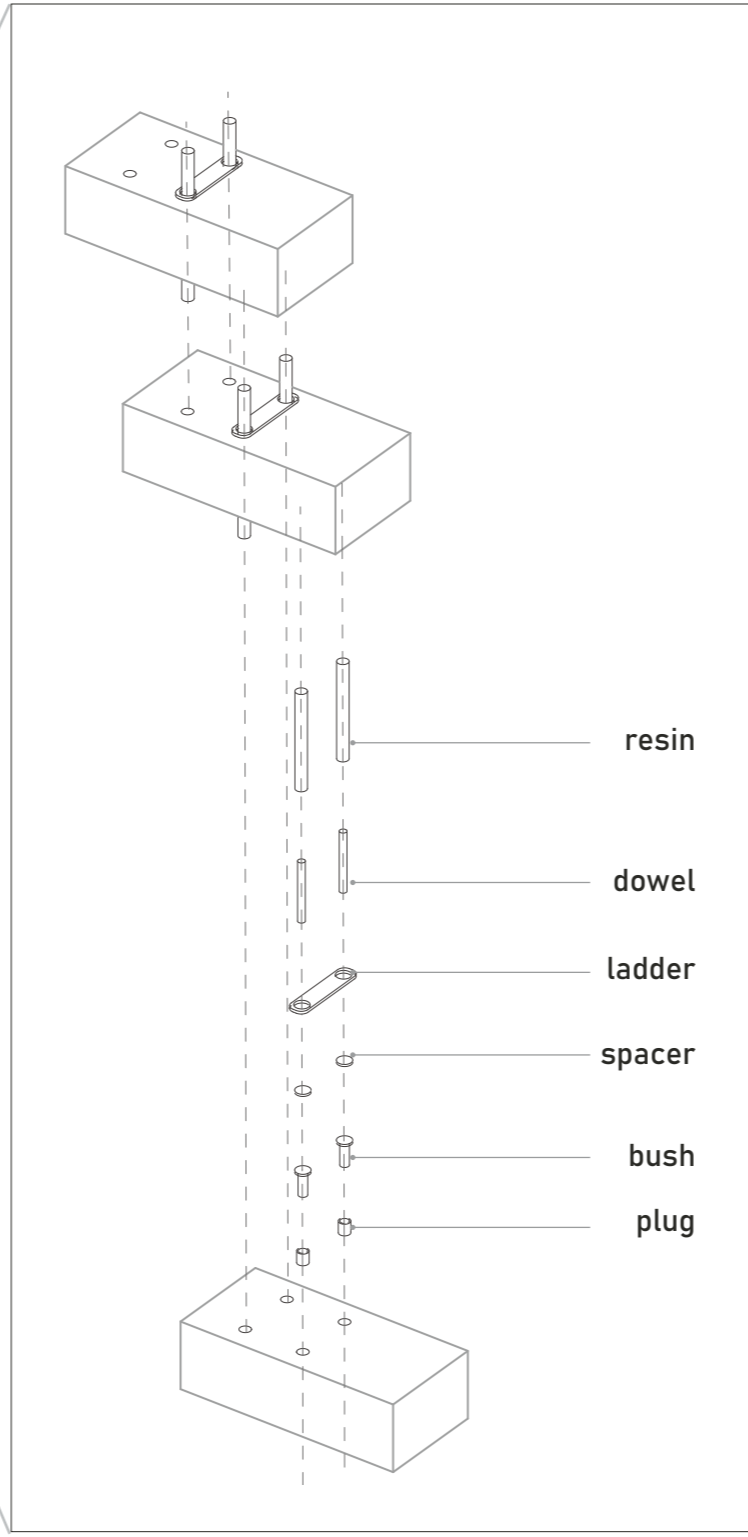
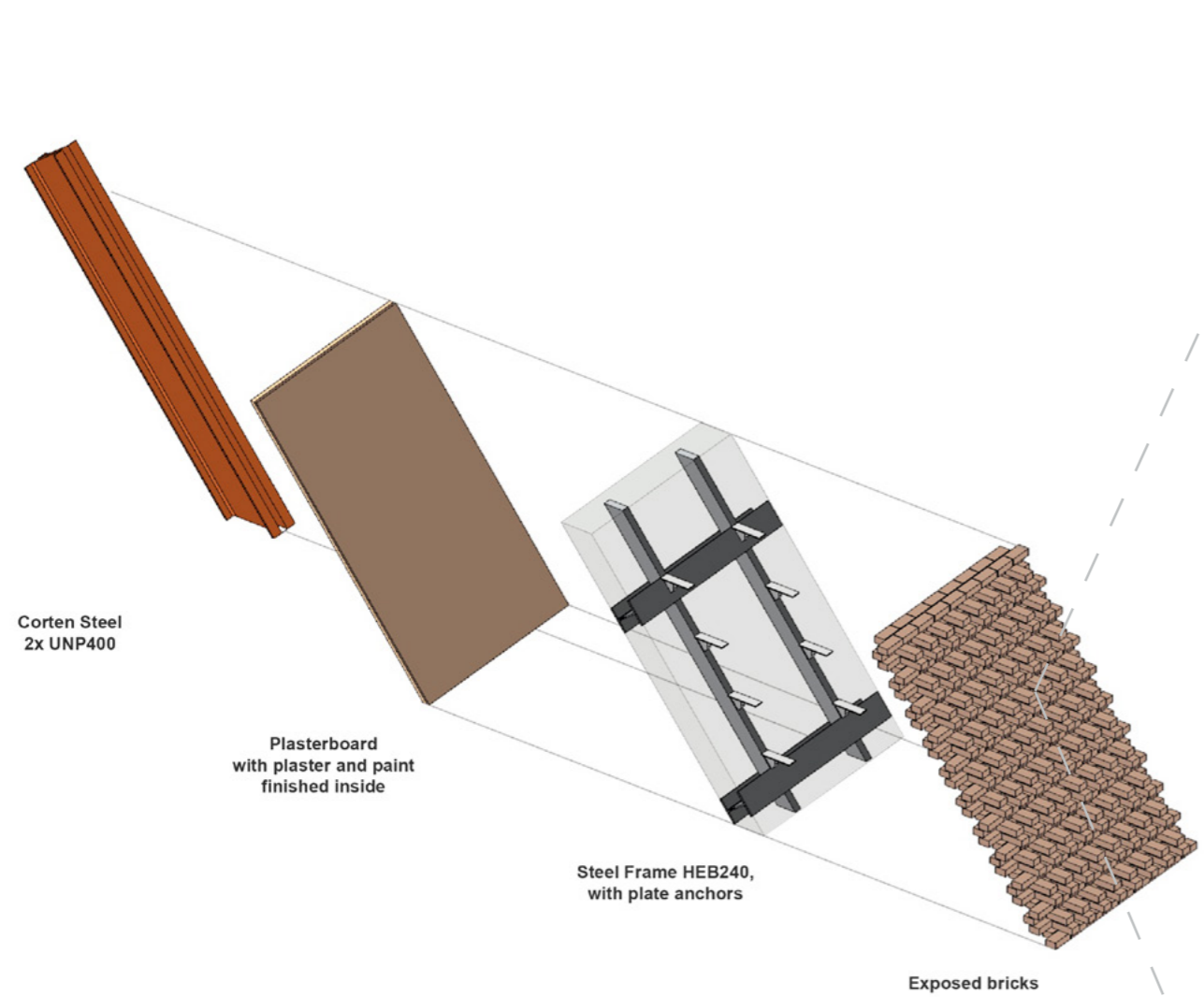

BUILDING PERFORMANCE

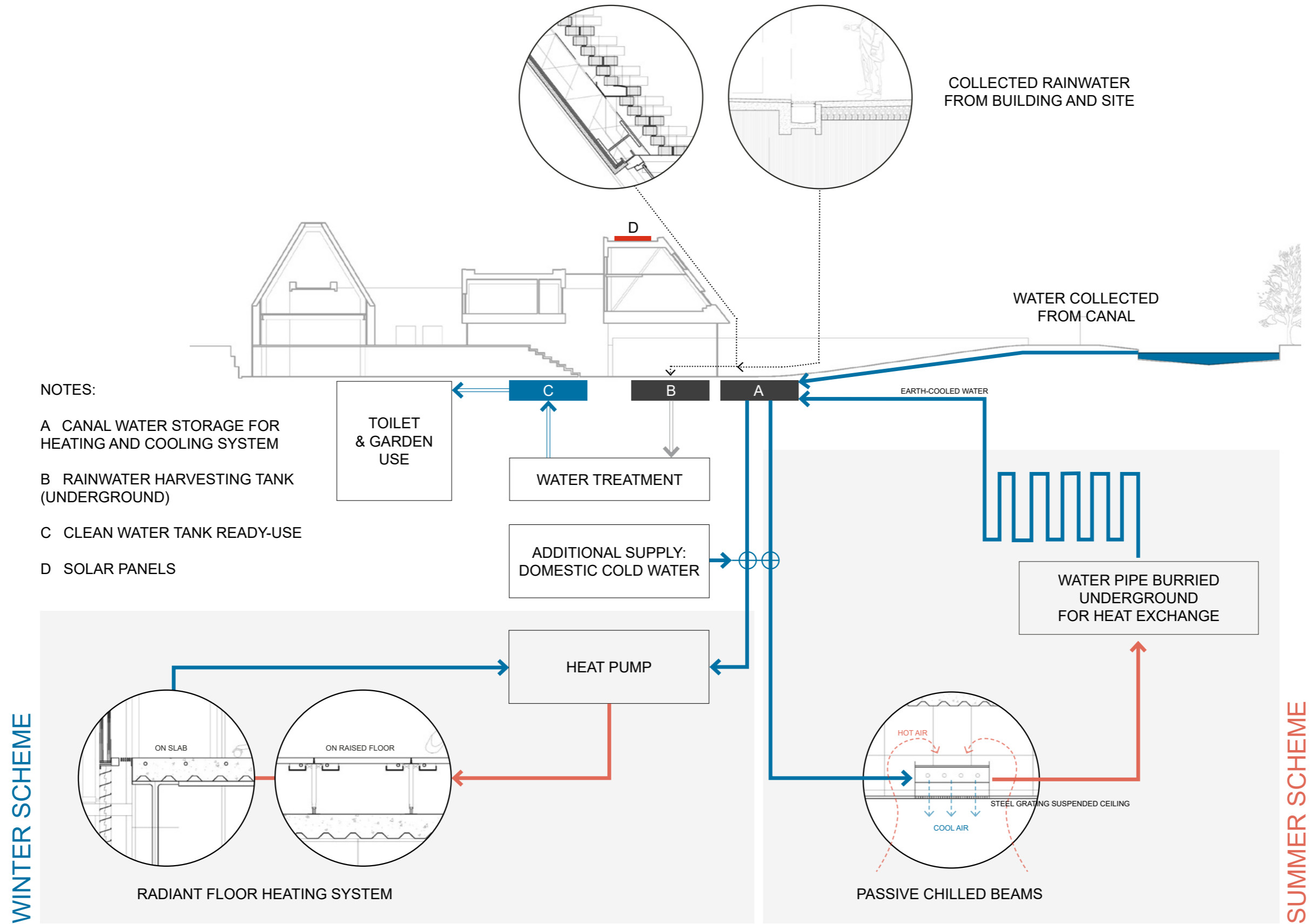

RAINWATER

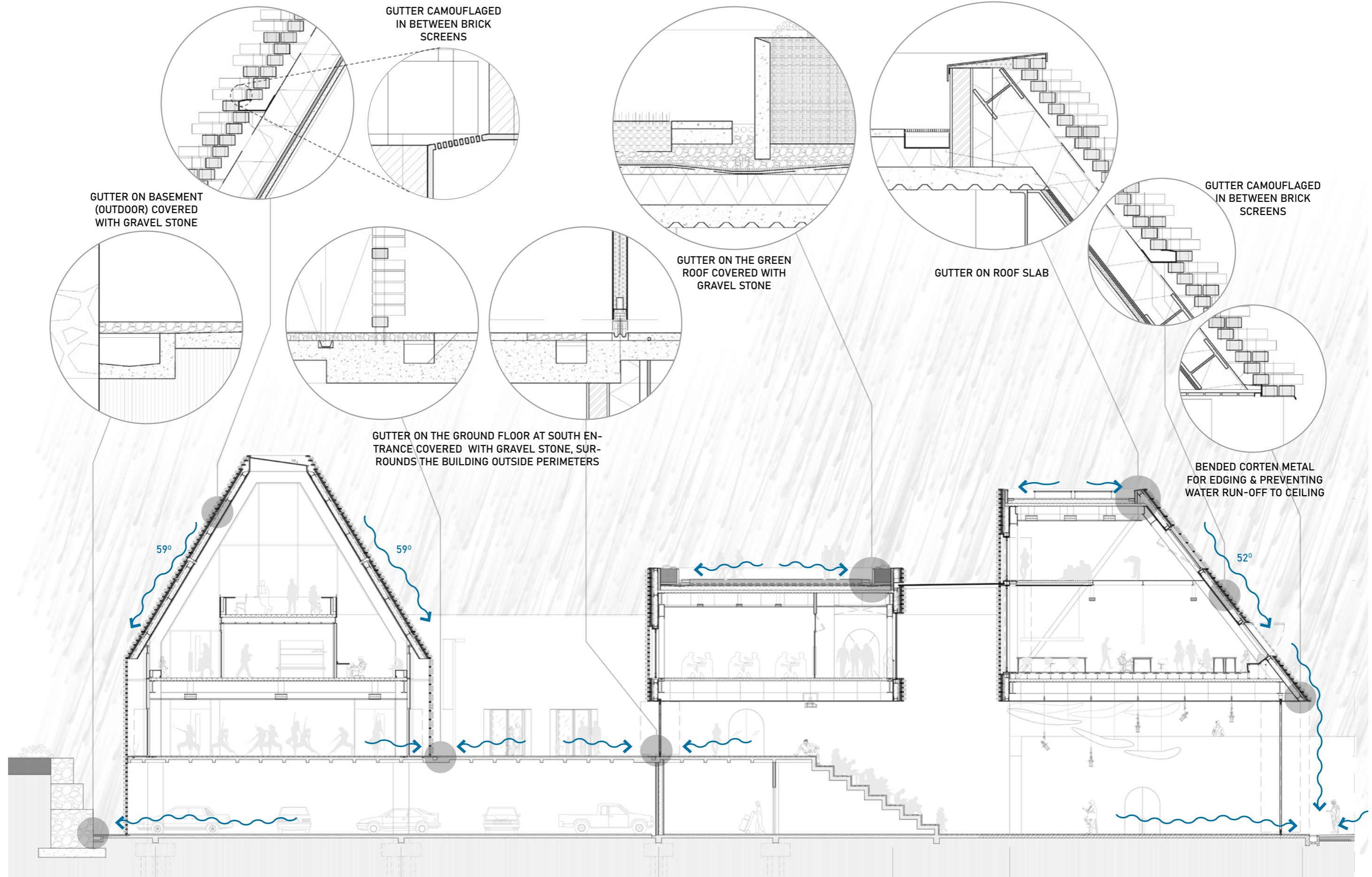

SUMMER SCHEME

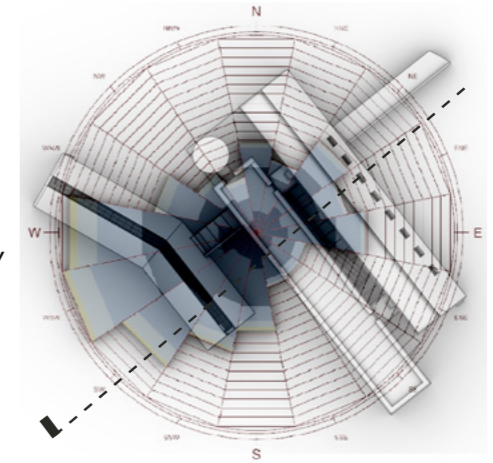

SKYLIGHT WITH MOTORIZED VENTILATION GRILL
MAXIMIZE UTILIZATION OF PRIMARILY
SOUTHWEST-NORTHWEST WINDS

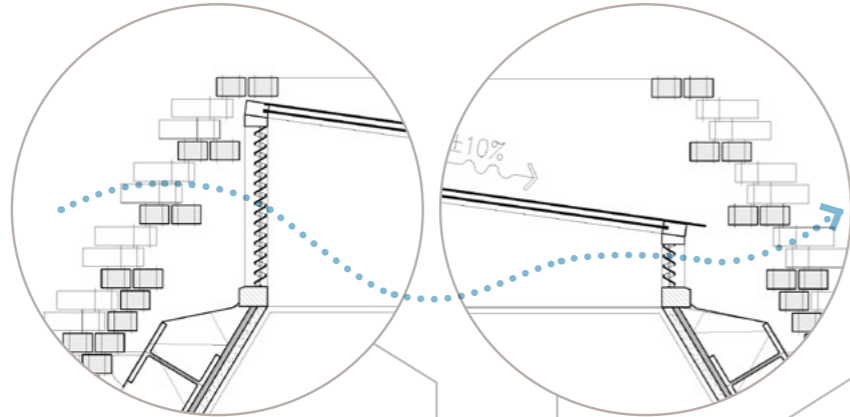

WALL VENT WITH MOTOR-
IZED DAMPER FOR CROSS
VENTILATION

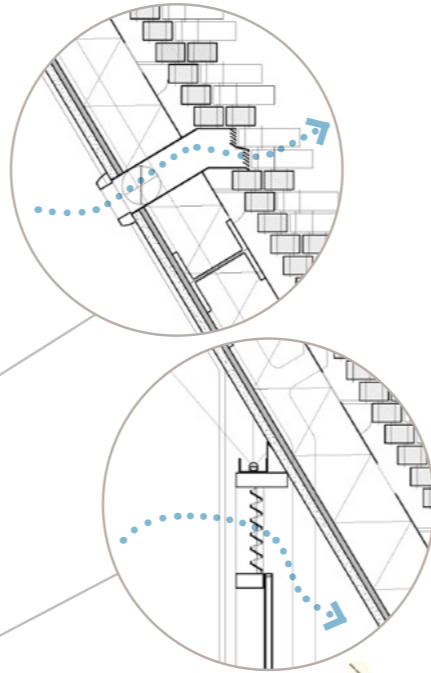

WIND DIRECTION PRIMARILY
FROM SOUTH-WEST

STEEL GRATES CEILING AND
WALL VENTILATION

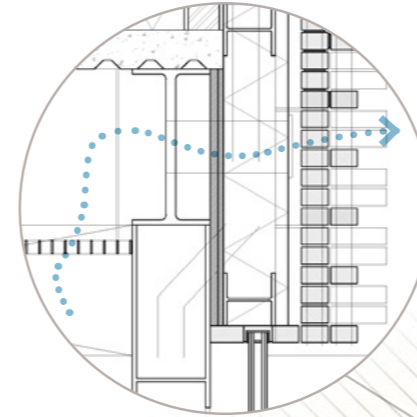

PASSIVE CHILLED BEAMS

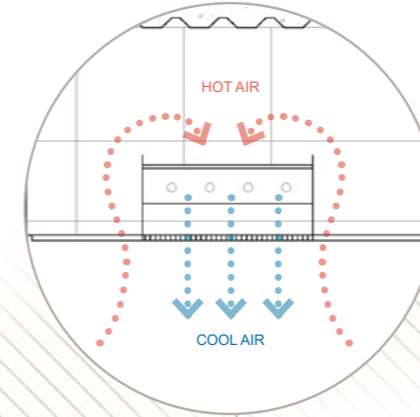

STEEL GRATING FLOOR

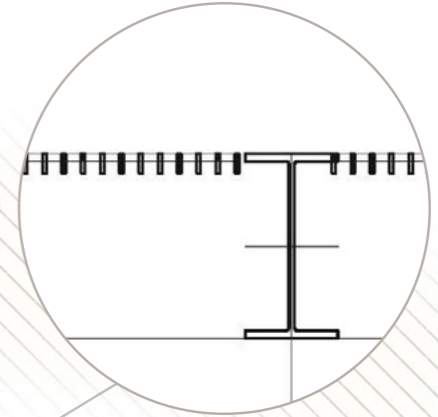

MOTORIZED VENTILATION GRILL

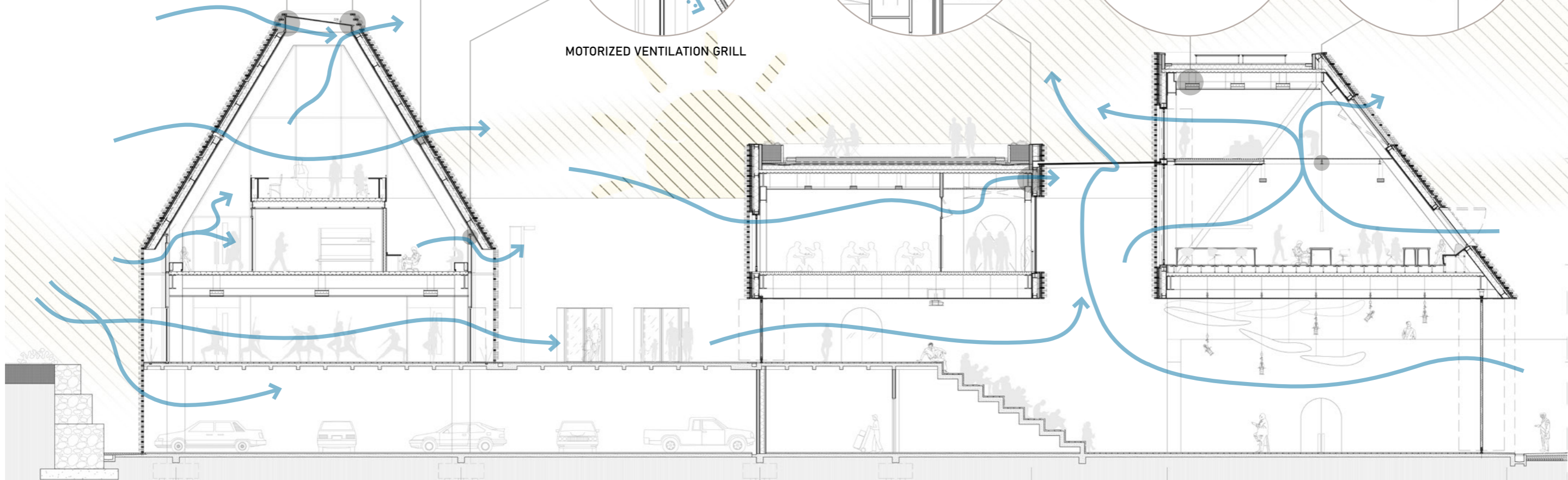

WINTER SCHEME

ALL MOTORIZED VENT GRILLS WILL BE CLOSED DURING WINTER TO MINIMIZE HEAT LOSS

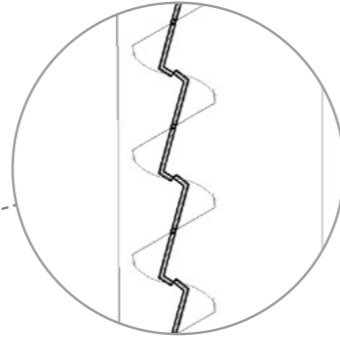

PERIMETER HEATING PLACED INSIDE BUILT-IN FURNITURES, IN ADDITIONAL TO FLOOR RADIANT HEATING ON SLABS.

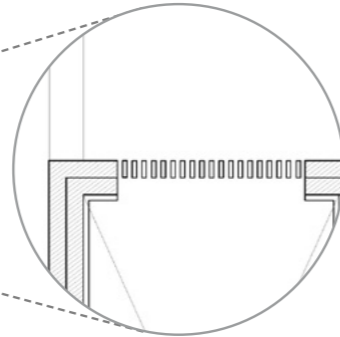
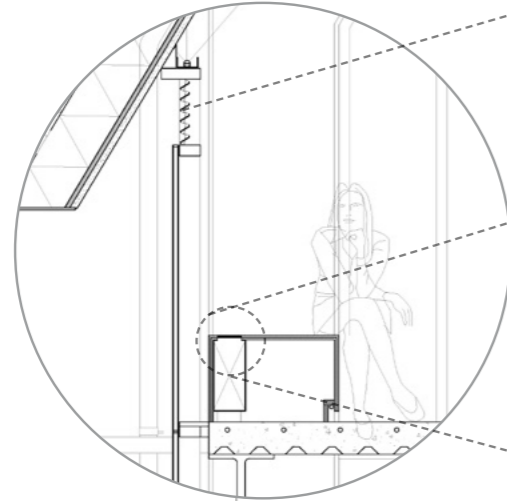

HEATER PLACED INSIDE BUILT-IN FURNITURES

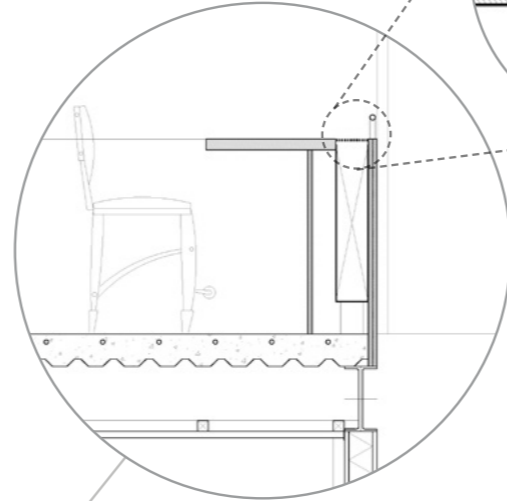

OUTLET DIFFUSER ON BAR TABLE

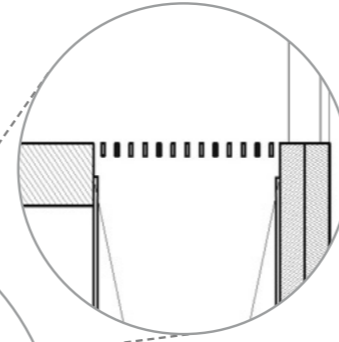

TRENCH HEATING SYSTEM FOR ALL GLASS PERIMETERS

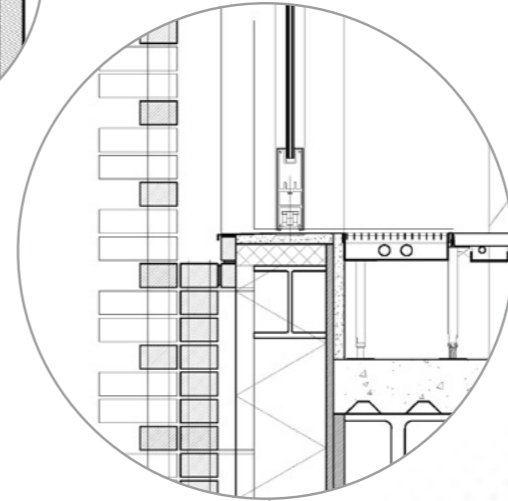

FLOOR RADIANT HEATING ON RAISED FLOORS

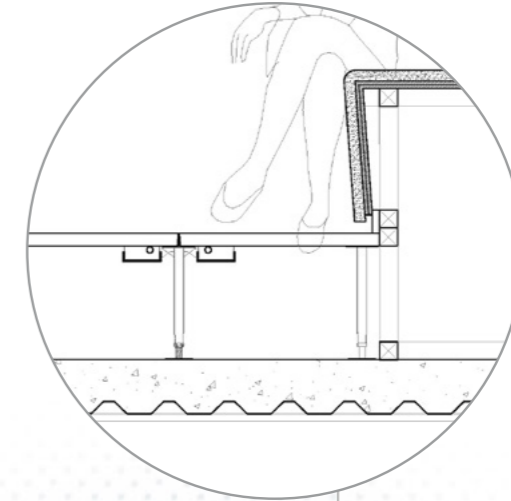

OUTLET DIFFUSER ON BENCH FOR HEATING



SOLAR PANELS ON ROOF SLAB

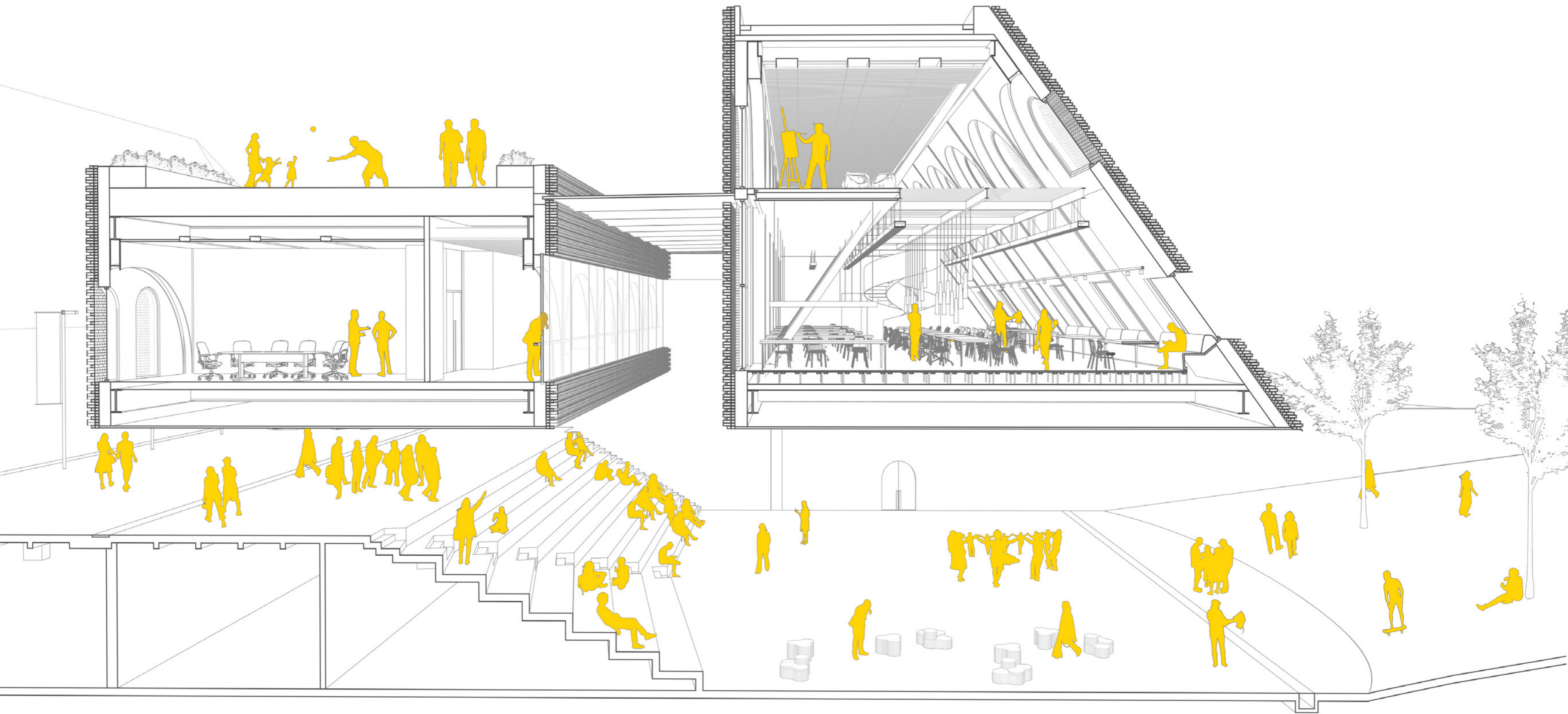

S

INTIMATE CORRIDORS

REFLECTIVE NOSTALGIA

DETAILS



