

COMPLEX PROJECTS
HOUSING

BAYT AL BEIRUT

Home of Beirut
Ferhat Dogan
11/11/2022

P5: CONTENT

01 INTRODUCTION

02 RESEARCH

03 DESIGN BRIEF

04 CONCEPT

05 IMPLEMENTATION

06 DEVELOPMENT

07 CONCLUSION

P4: CONTENT

01 INTRODUCTION

02 RESEARCH

03 DESIGN BRIEF

04 CONCEPT

05 IMPLEMENTATION

06 DEVELOPMENT

07 CONCLUSION

HOUSING DAMAGE



Introduction

DAMAGES & INJURIES



77.000
Houses
Damaged



300.000
Residents
Affected



6.500
Injured



212
Deceased

Introduction

COMMUNITY AID



COMMUNITY AID

[Home](#) / [News](#) /

'Beirut is a city that refuses to die. I love its energy and resilience'

Interview by *Emily Mathieson*

For film-maker Mai Masri, this crumbling city on the Med, with a tortured past, is brimming with culture that continues to inspire artists and tourists



Sunset boulevard ... Beirut enjoys freedom of speech and a strong press. Photograph: Alamy

Beirut explosion: the incredible volunteer movements helping the city recover

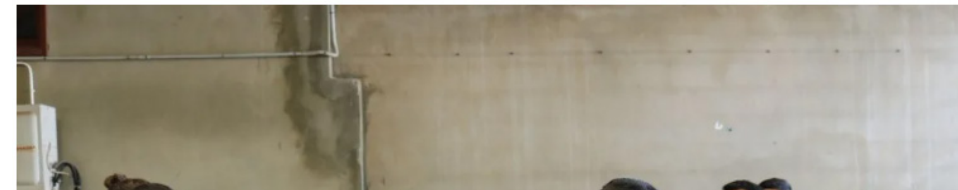

RE · Arts

Beirut's once-thriving cultural community was ready at breaking point. When the blast hit

... already strained by a popular uprising, economic collapse and the global pandemic, Lebanon's cultural sector was blown apart by the devastating explosion last week. Can it be rebuilt?



EDITOR'S NOTE: India Stoughton lived and covered the arts and culture scene in Beirut for eight years. She's currently based in London due to the

Introduction
RESILIENCE



CRISIS

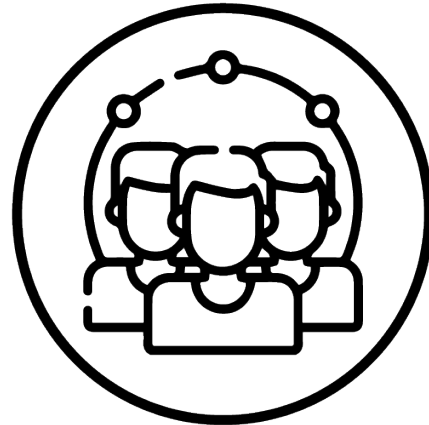
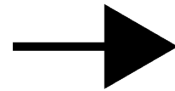

COMMUNITY

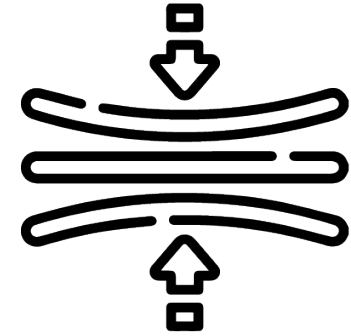
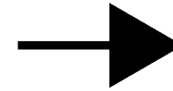

RESILIENCE

PROJECT AMBITIONS

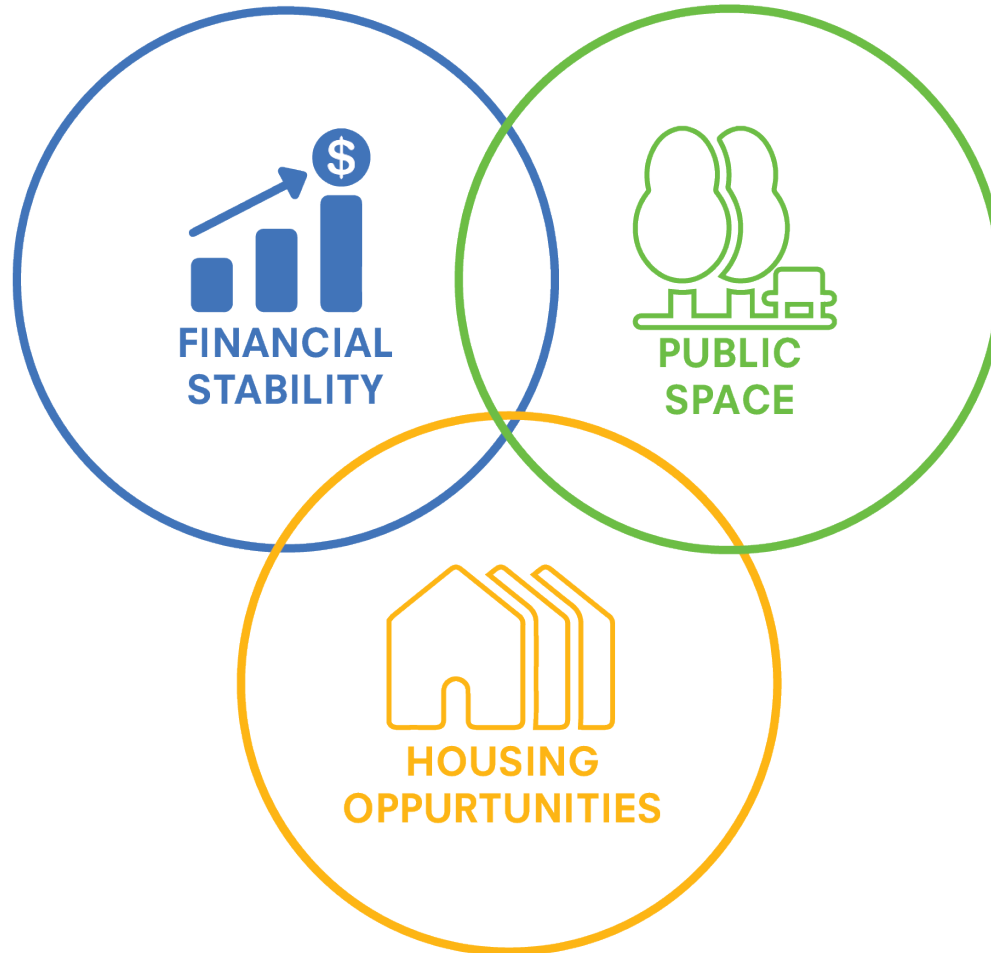

COMMUNITY UPRISING

75% population in need of aid
65% of Lebanon was middle class
Middle class lost 60% purchasing power
Poverty in Lebanon will rise from 30% to 50%



COMMUNITY SOLUTION

Money is worth nothing now': how Lebanon is finding a future in farming

With food in short supply and prices rocketing, a wave of new farmers are growing produce on roofs, balconies and beyond

► All photographs by Jenny Gustafsson



► Freshly harvested courgettes ... food prices have increased by as much as 360% in the past year

Revolutionising Lebanon's agriculture sector as food runs out

Lebanon's farming industry has gone underfunded and underdeveloped for many years, hindered by a lack of modern equipment and inefficient production techniques.



Beirut Farm leading vertical farming in Lebanon

"As the population continues to grow, agricultural land is limited and customers are always looking to have the best and cleanest greens. We feel that vertical farming is the solution and the fact that we can offer these greens is extremely appreciated by our customers," says Sandro Allouche, owner and founder of Beirut Farm.



AVERAGE M² BEIRUT

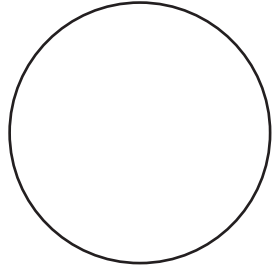

US, NY
81 M²

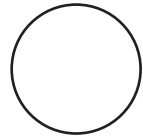

HK, CD
45 M²

**AVERAGE
APARTMENT
SIZE BEIRUT:
190 M²**

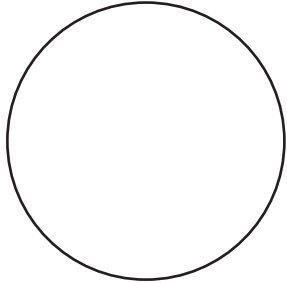

TR, IST
90 M²

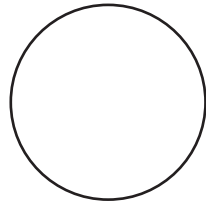

JPN, TOKYO
66 M²

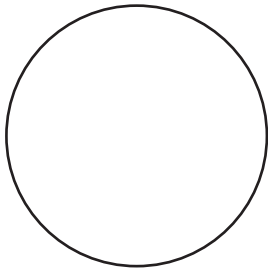

**CHILE,
SANTIAGO**
88 M²

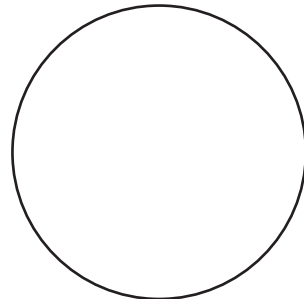

NL, RDAM:
90 M²

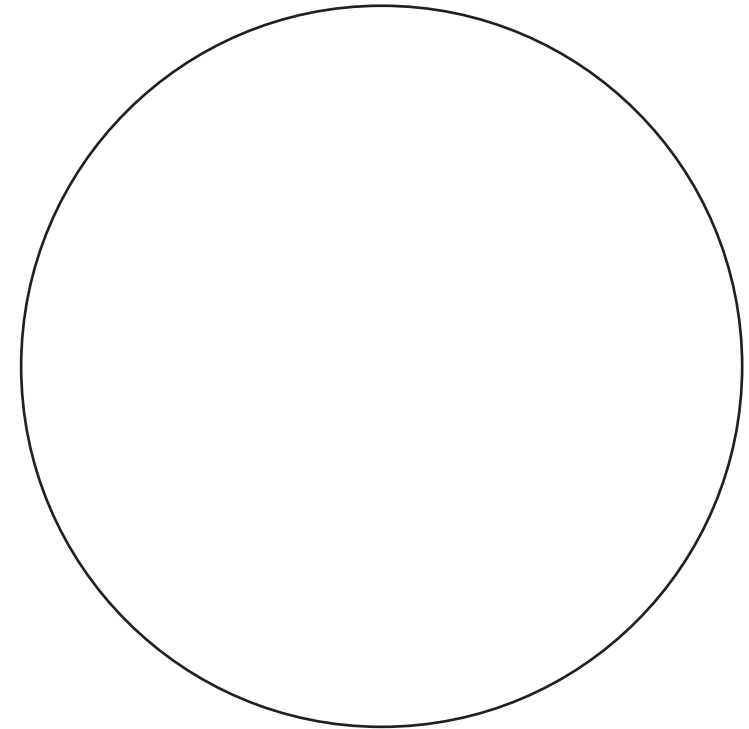

HOUSEHOLD SIZES BEIRUT



129.200



230.600



221.900



258.600



204.200



222.200

SOCIAL IDENTITY



PUBLIC SPACE



“PUBLIC, WITHOUT SPACE”

IDENTITY AND THE SOUK



Introduction

CONCEPT COLLAGE



RESEARCH QUESTION

How can a **mixed use housing** intervention in **Beirut city center** be **affordable** for different **social groups** and contribute to a **resilient city centre**?

P5: CONTENT

01 INTRODUCTION

02 RESEARCH

03 DESIGN BRIEF

04 CONCEPT

05 IMPLEMENTATION

06 DEVELOPMENT

07 CONCLUSIE

Research

IDENTITY OF THE COMMUNITY

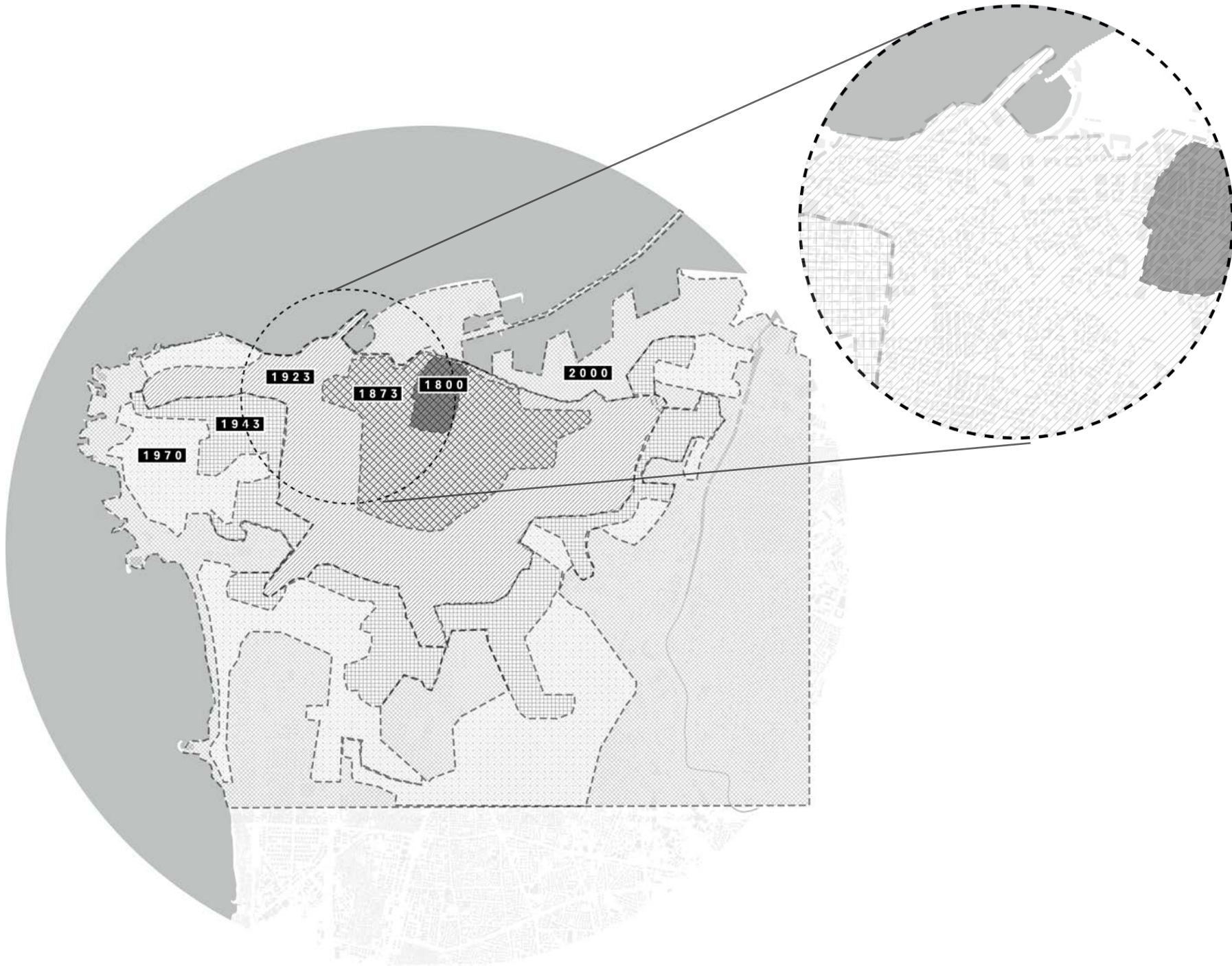

COMMUNITY FRAGMENTATION

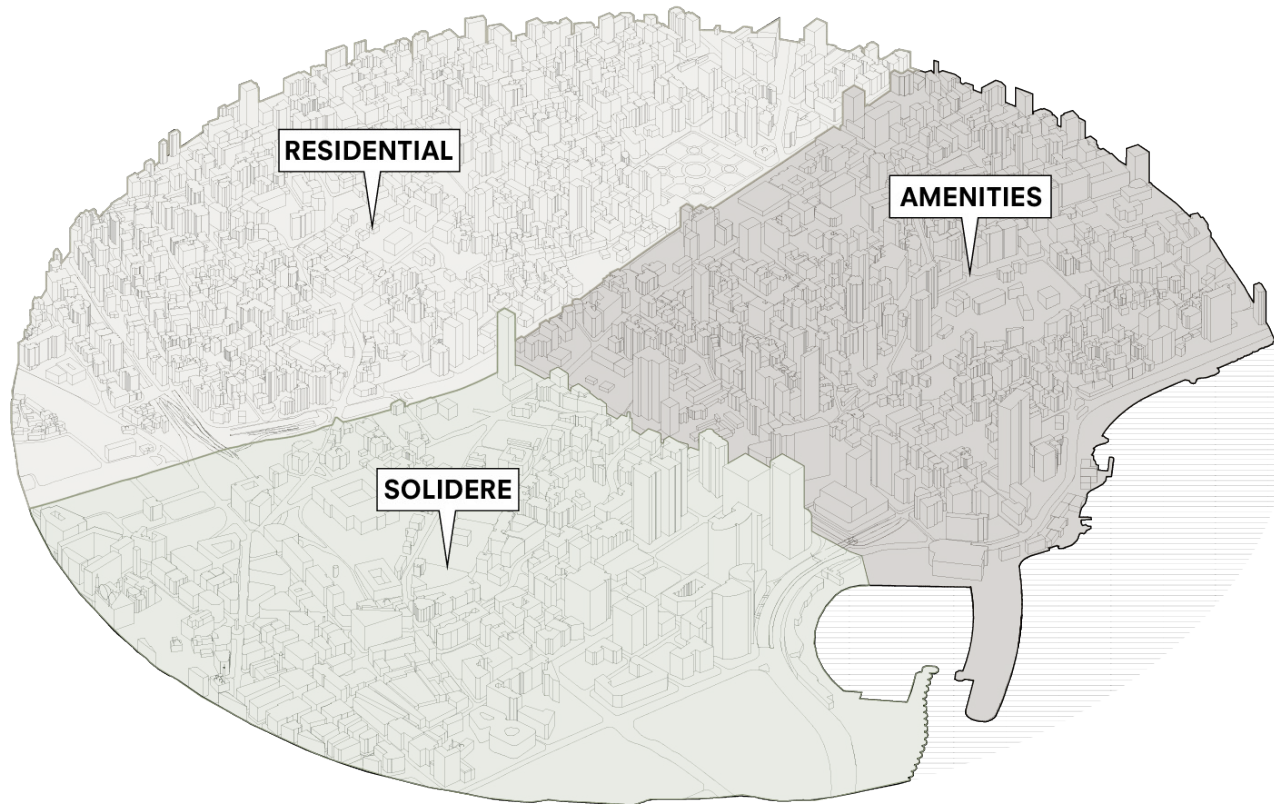

Research
SITE AMBITIONS

Seed of Beirut

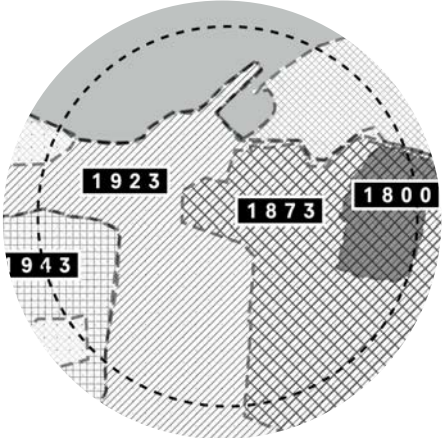

Identity
& Heritage

Public Space & Housing

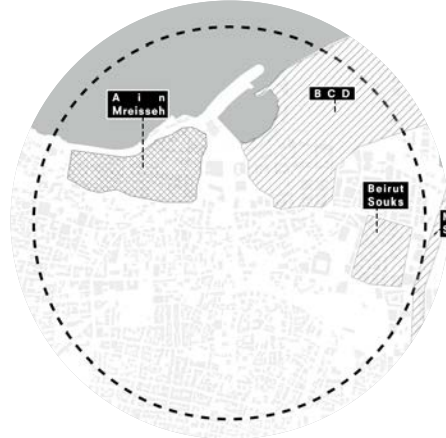

Masterplan development
& Community need

Vacant Urban Spaces

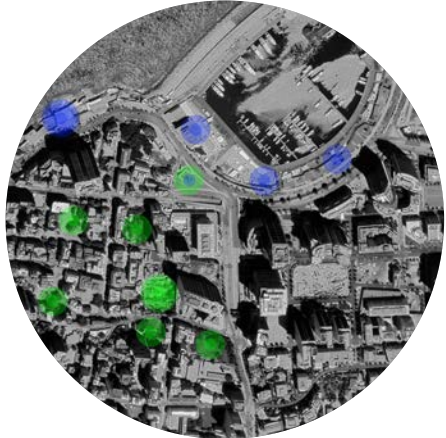

Connection Waterfront
& Creating pub. spaces

Center of important axis

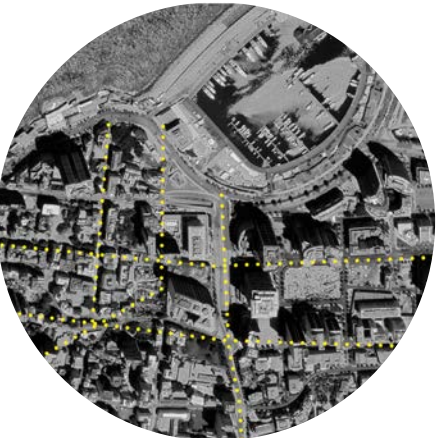

Accesibility

Amenities Area



Regrowth of
Communities

Zone regulation



Density
& Capacity

Research

SHARING AS GATEWAY



PROJECT INGREDIENTS



**Affordable
Community Housing**

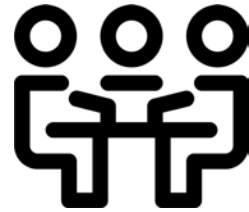

Meeting spaces

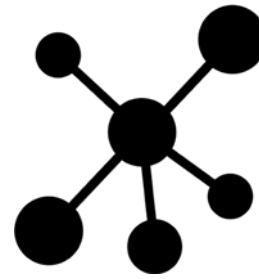

**Community spaces
as connector**



**Re-use
Public Space**

Research

SITE ANALYSES

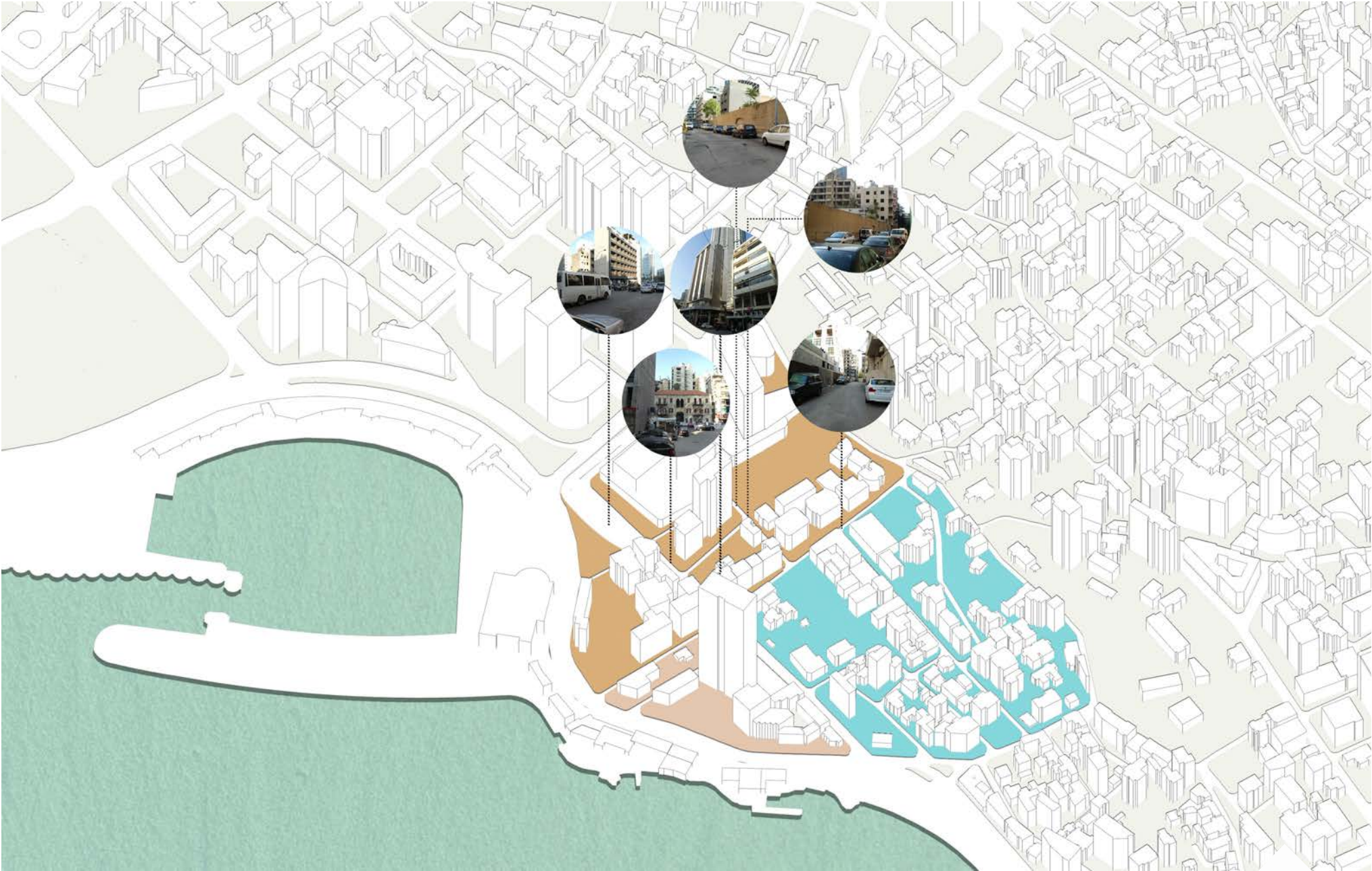

SITE ANALYSES



Research

SITE ANALYSES

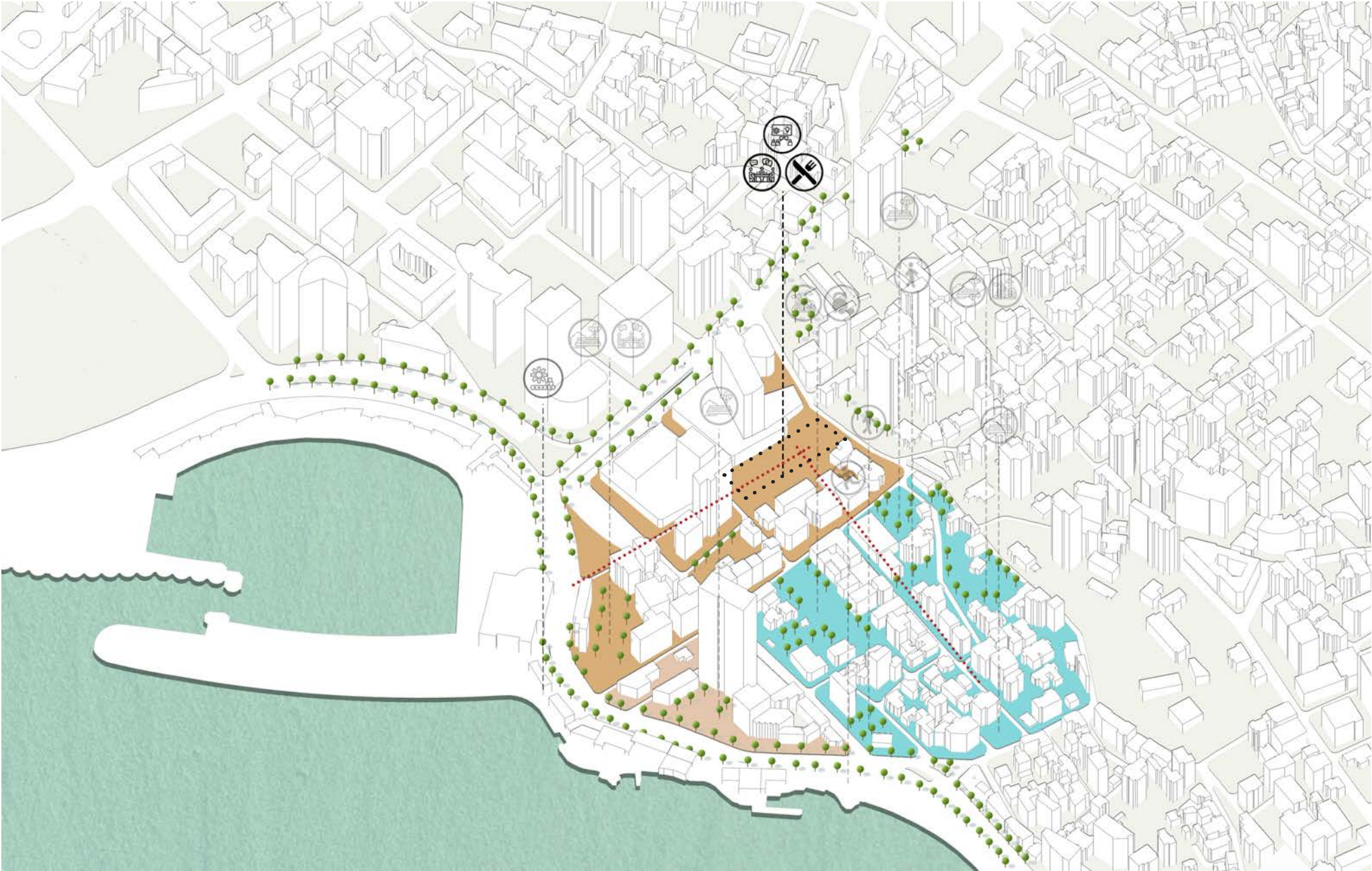

Design Brief

PROJECT COLLAGE

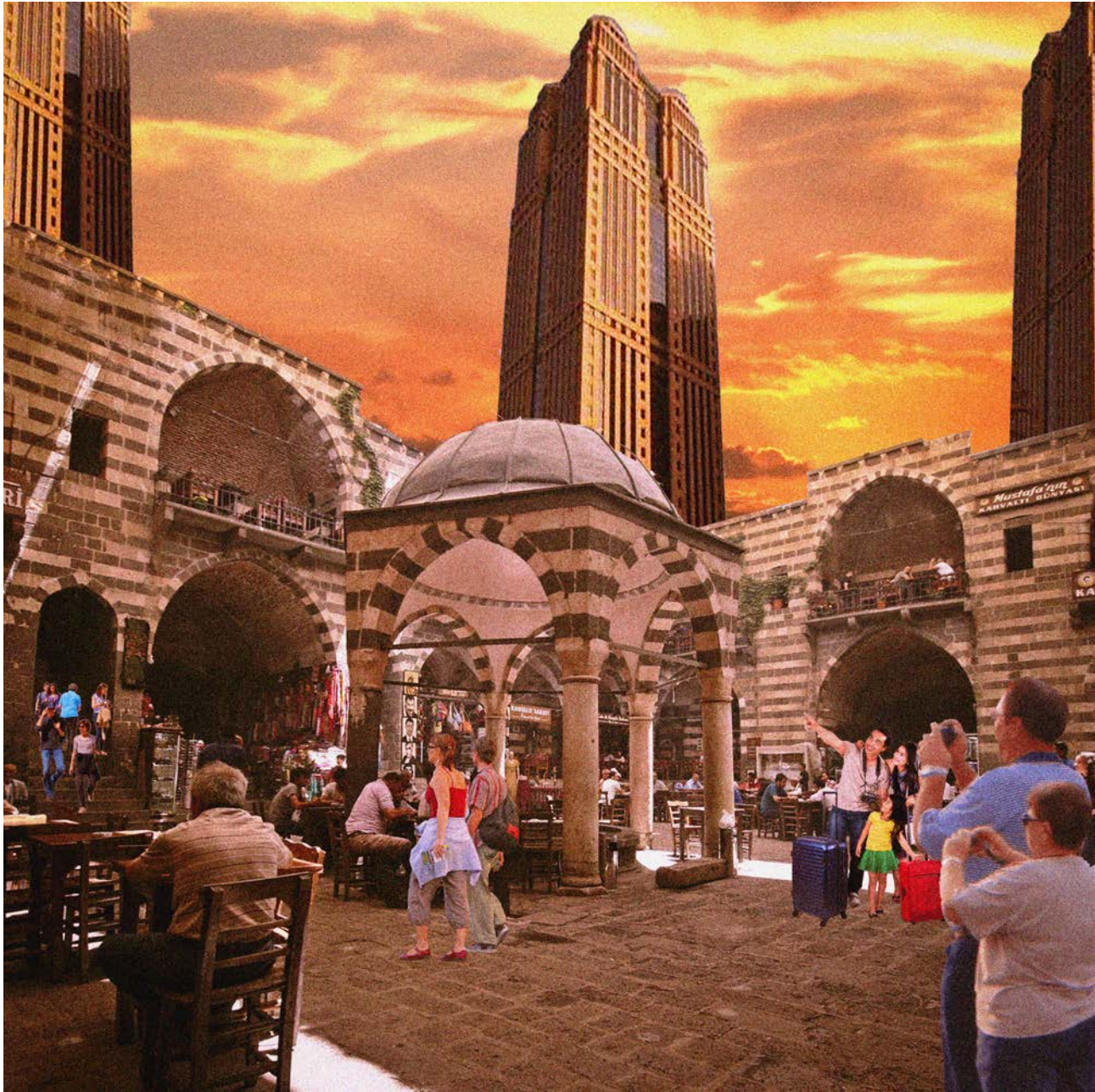

P5: CONTENT

01 INTRODUCTION

02 RESEARCH

03 DESIGN BRIEF

04 CONCEPT

05 IMPLEMENTATION

06 DEVELOPMENT

07 CONCLUSIE

LEBANESE PLAN DEVELOPMENT

INTROVERT

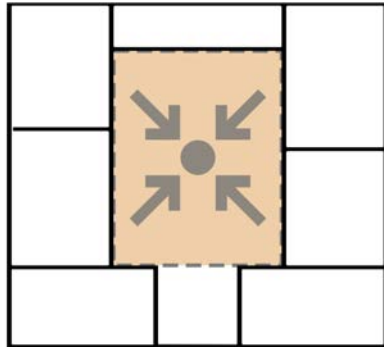

LINEAR

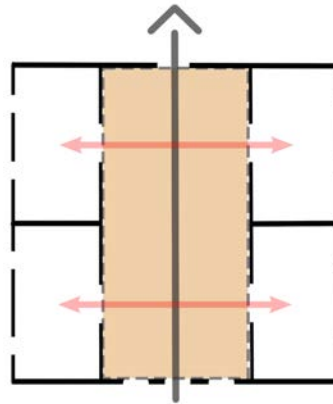

CROSS

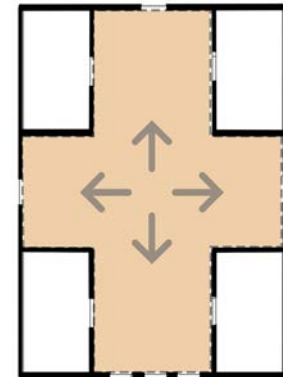

Design Brief

HOUSING DEVELOPMENT



Family oriented



Individualistic

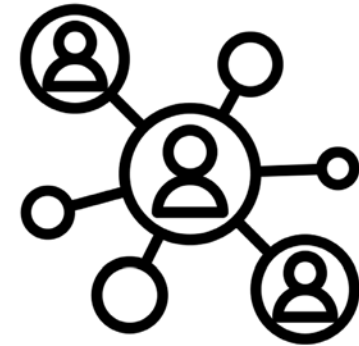

Community oriented

HOUSING STRATEGY

Current:
Individualist
L - Size

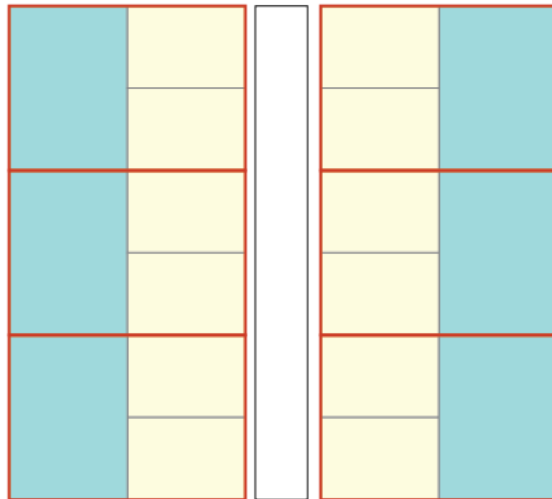

Shared:
Shared Living
M - Size

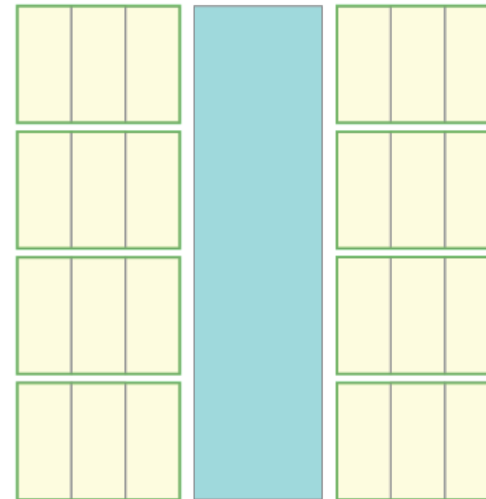

Design Brief

SCALES OF SHARED LIVING

"S"

Appartment

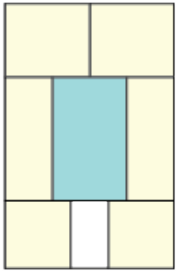

"M"

Floor

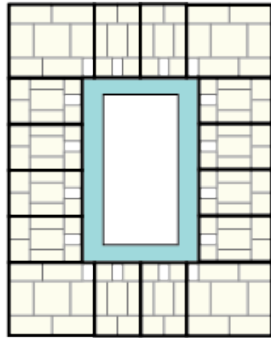

"L"

Building

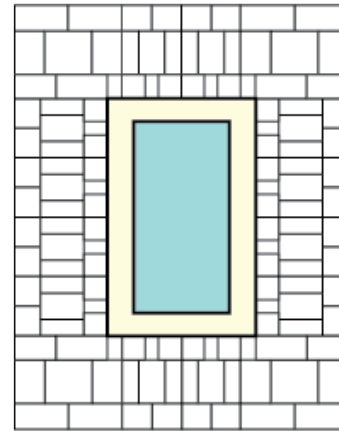

"XL"

Urban

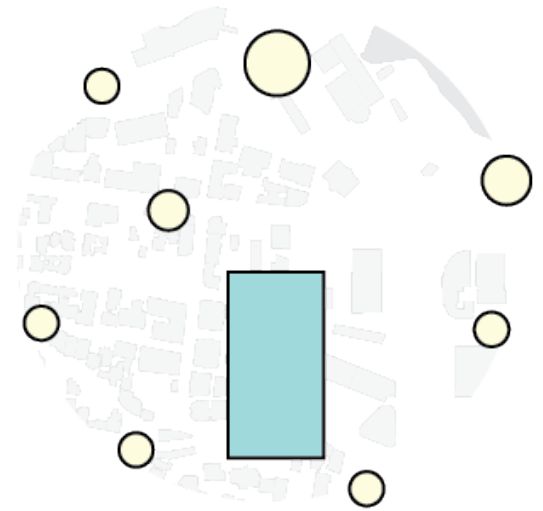

PROGRAM ORGANISATION

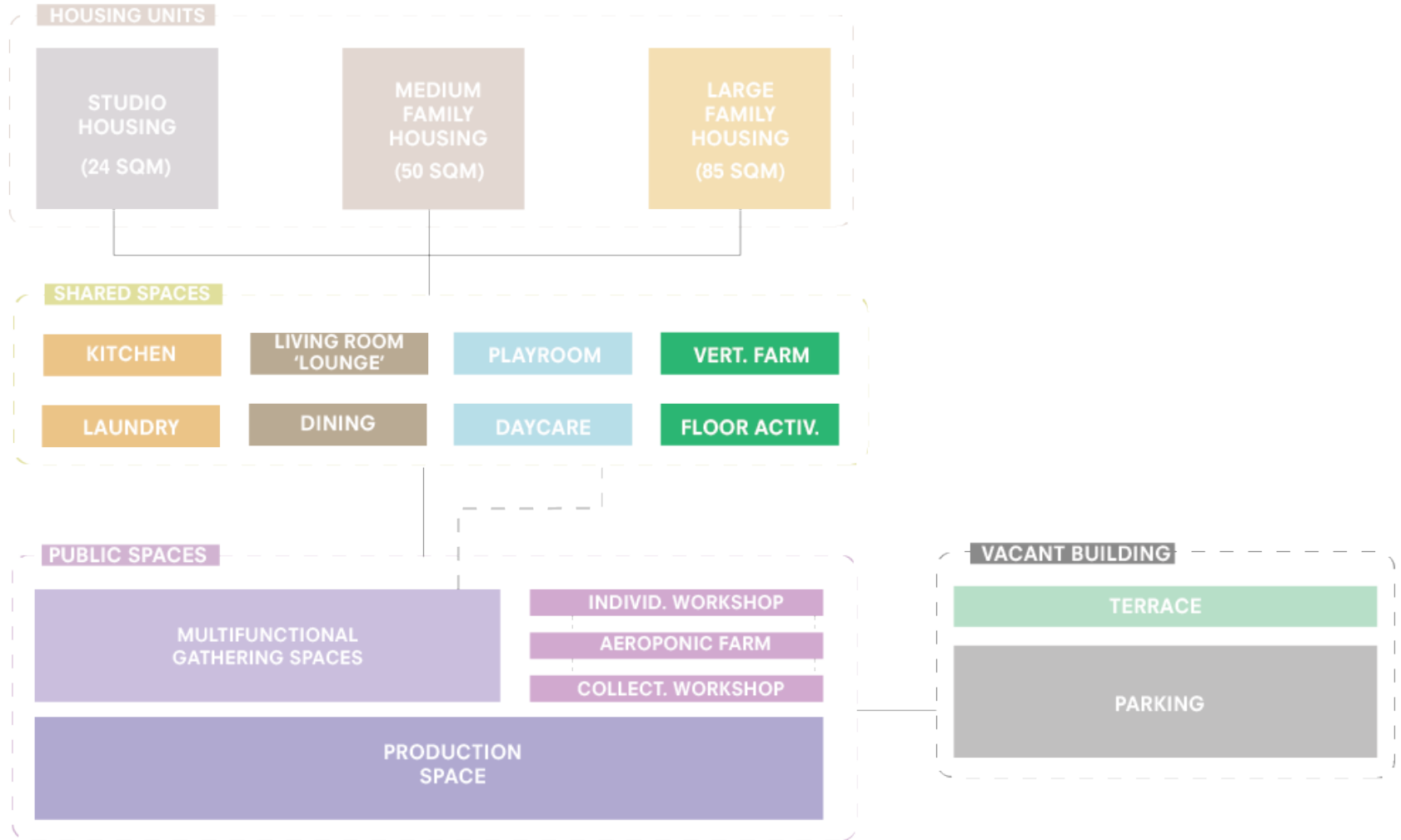

PROGRAM DISTRIBUTION

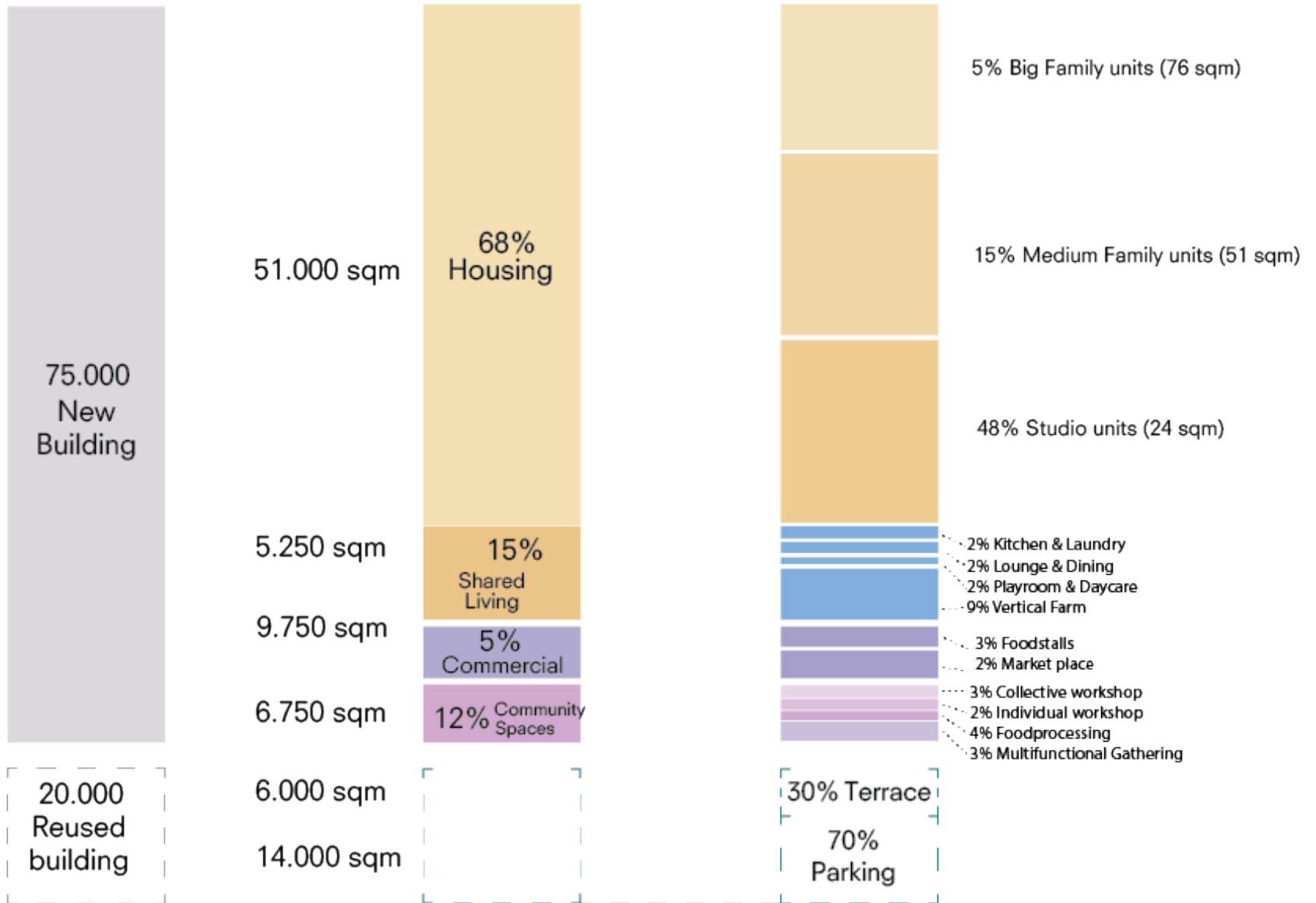

Design Brief

DESIGN PRINCIPLES

VISIBILITY

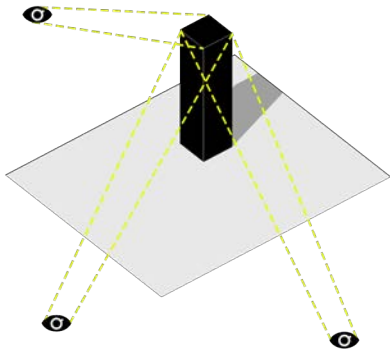

PASSAGE

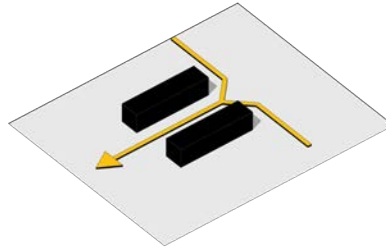

CONNECTION

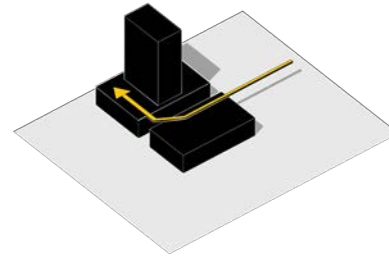

INTERACTION

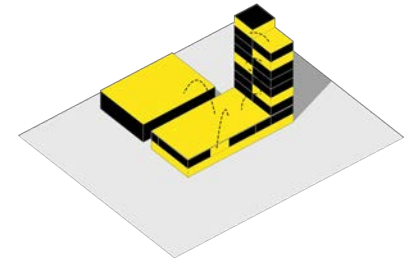

ATTRACT



CONNECT



SUSTAIN



FORM



Design Brief

COMMUNITY VISION

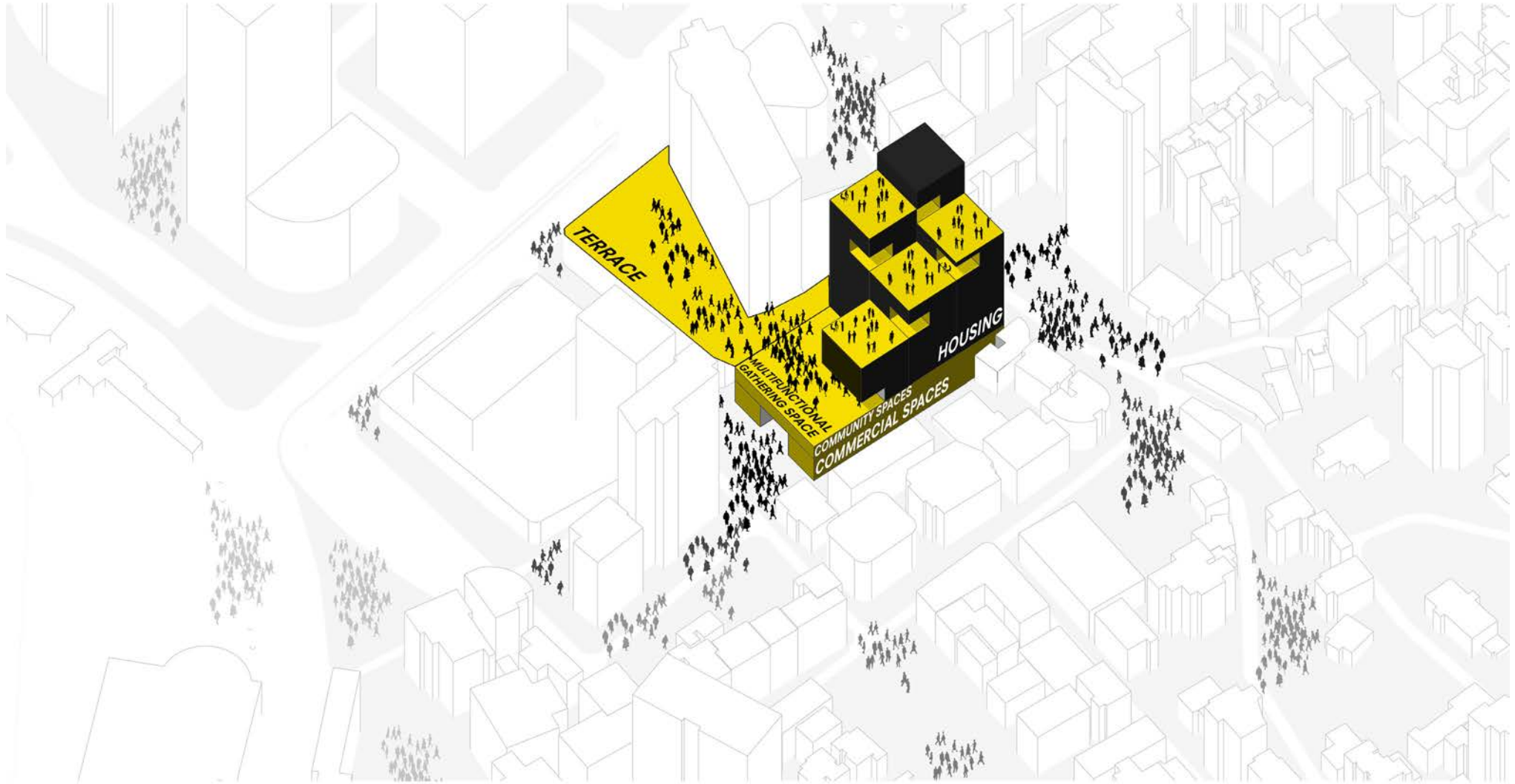

MASSING CONCEPT

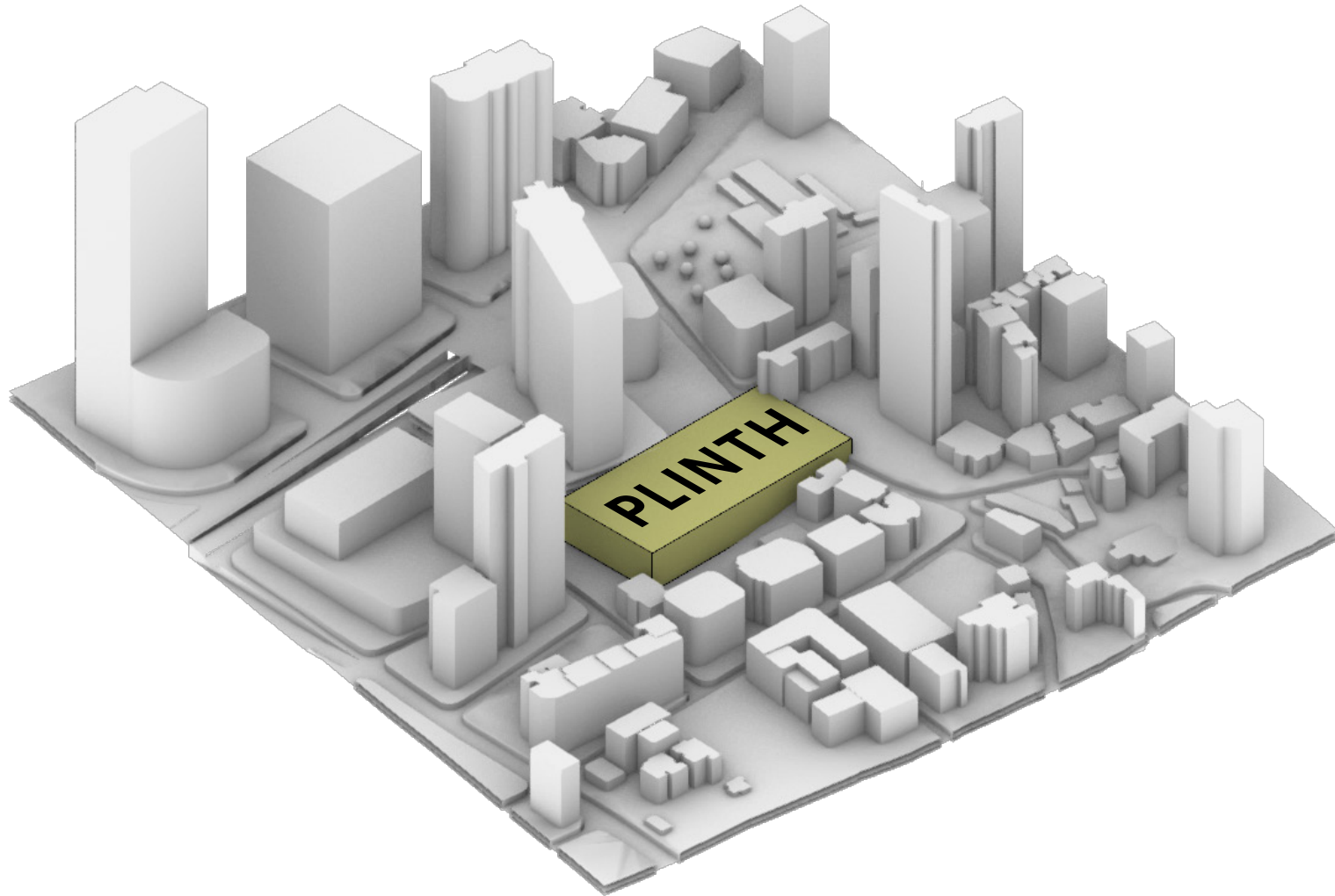

MASSING CONCEPT

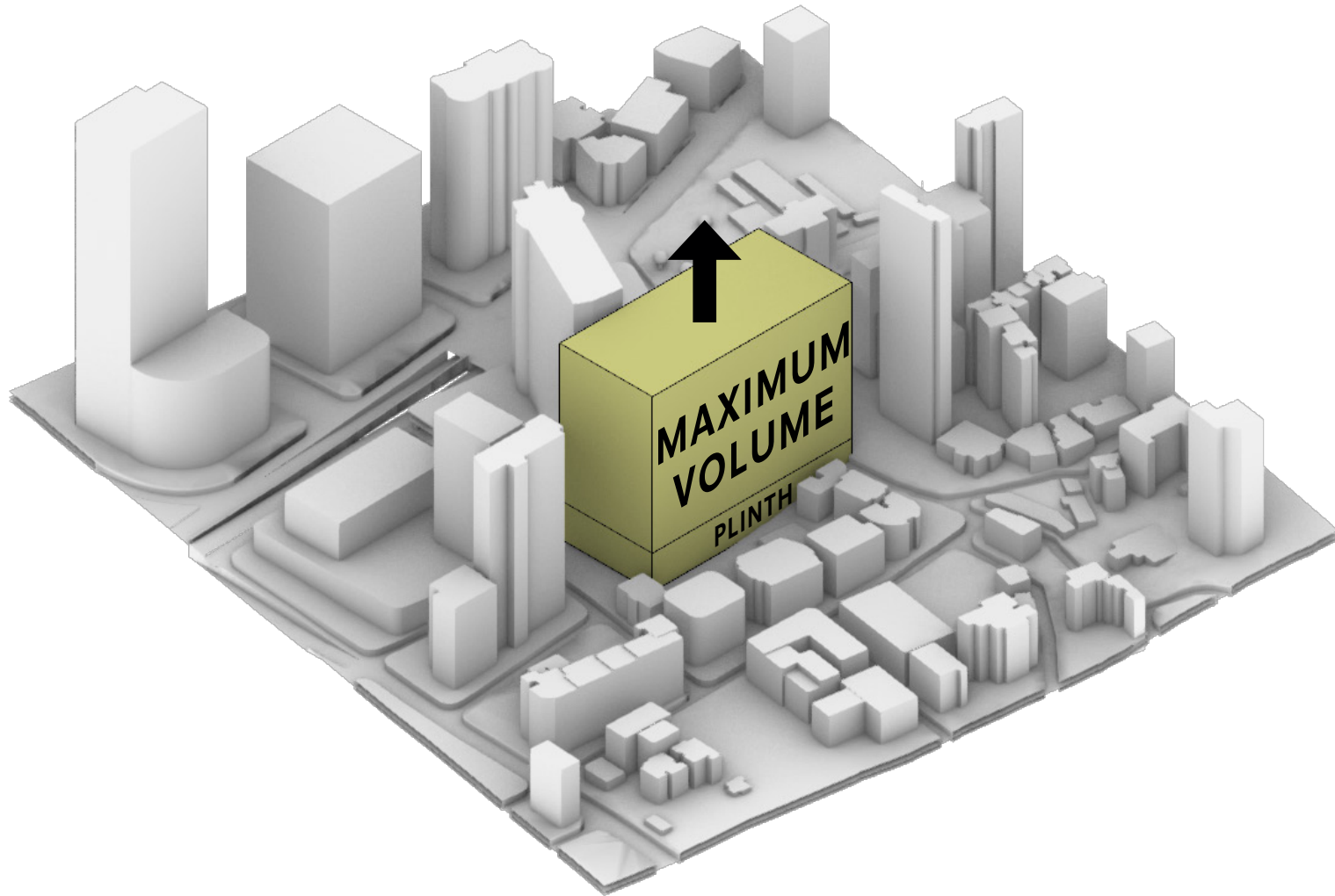

MASSING CONCEPT

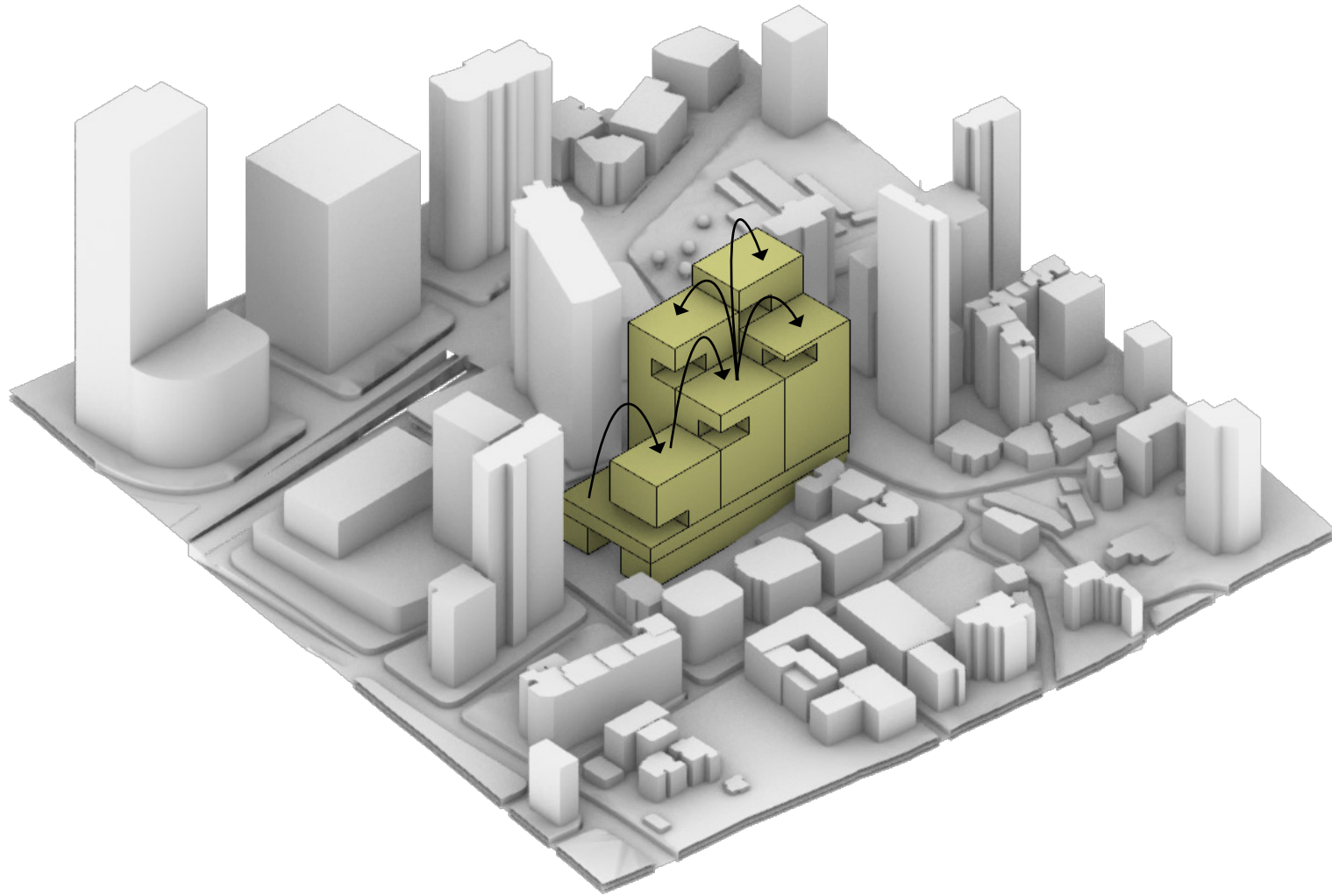

MASSING CONCEPT

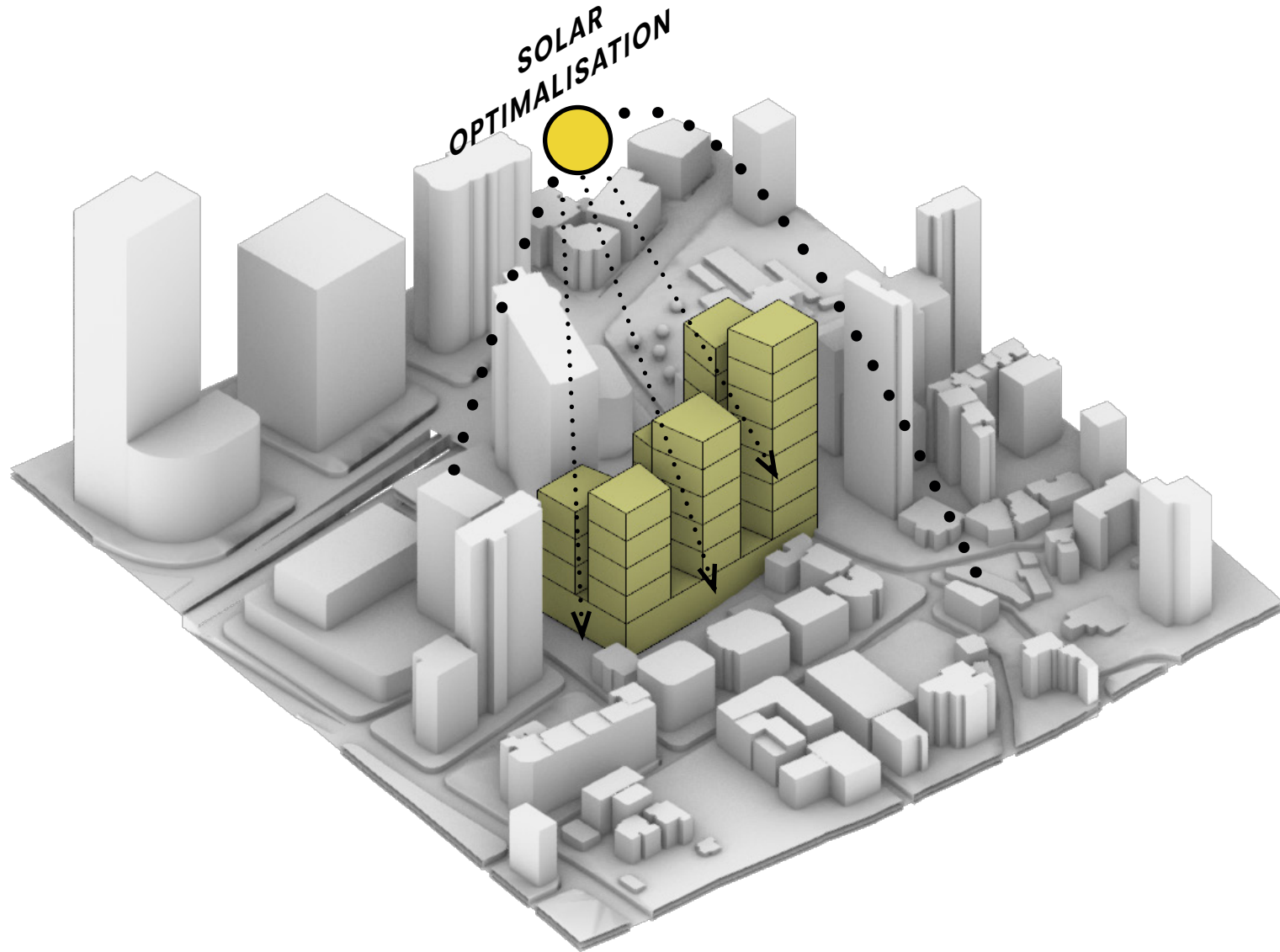

MASSING CONCEPT

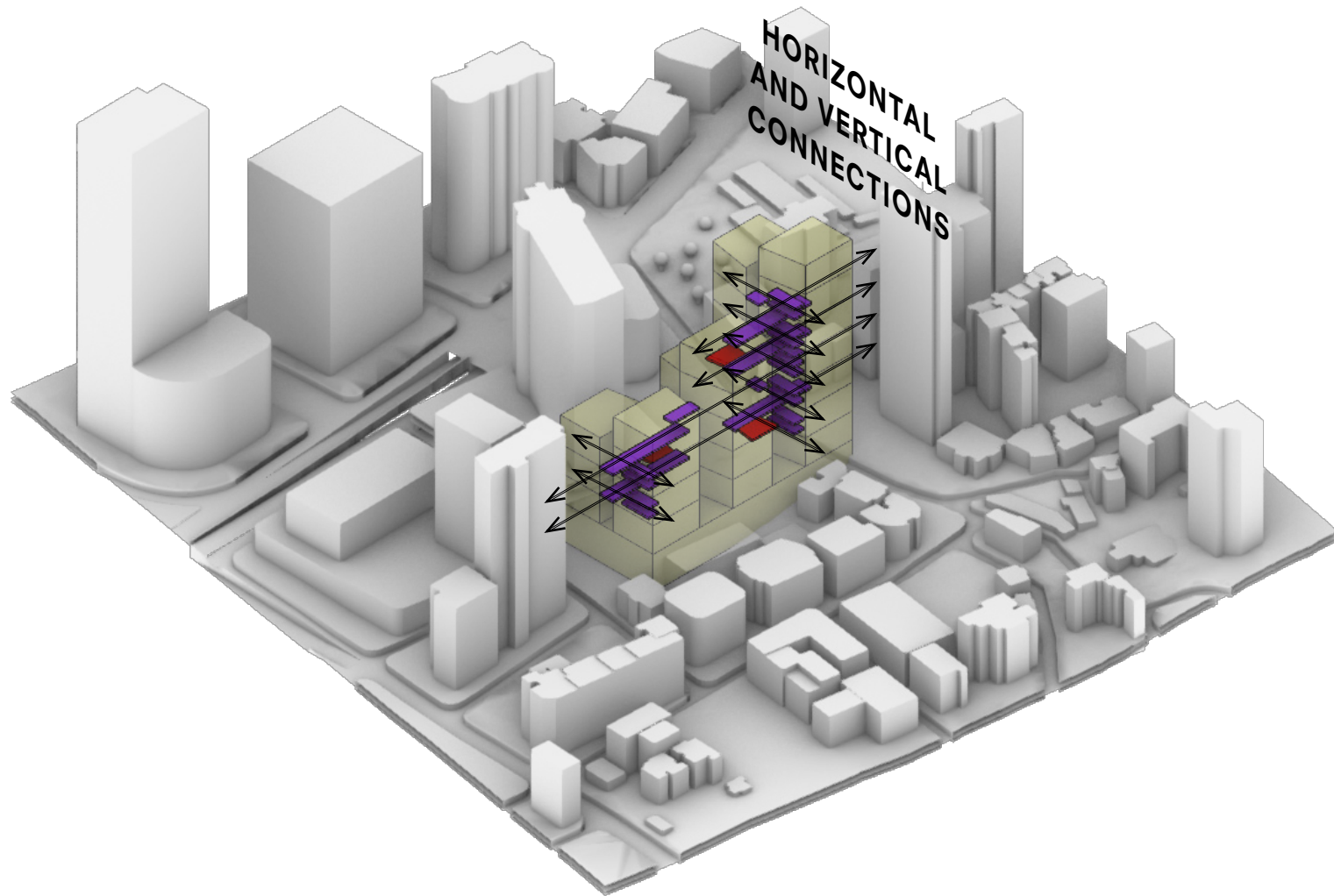

P5: CONTENT

01 INTRODUCTION

02 RESEARCH

03 DESIGN BRIEF

04 CONCEPT

05 IMPLEMENTATION

06 DEVELOPMENT

07 CONCLUSIE

NEIGHBOURHOOD VISION



Design Brief

NEIGHBOURHOOD VISION

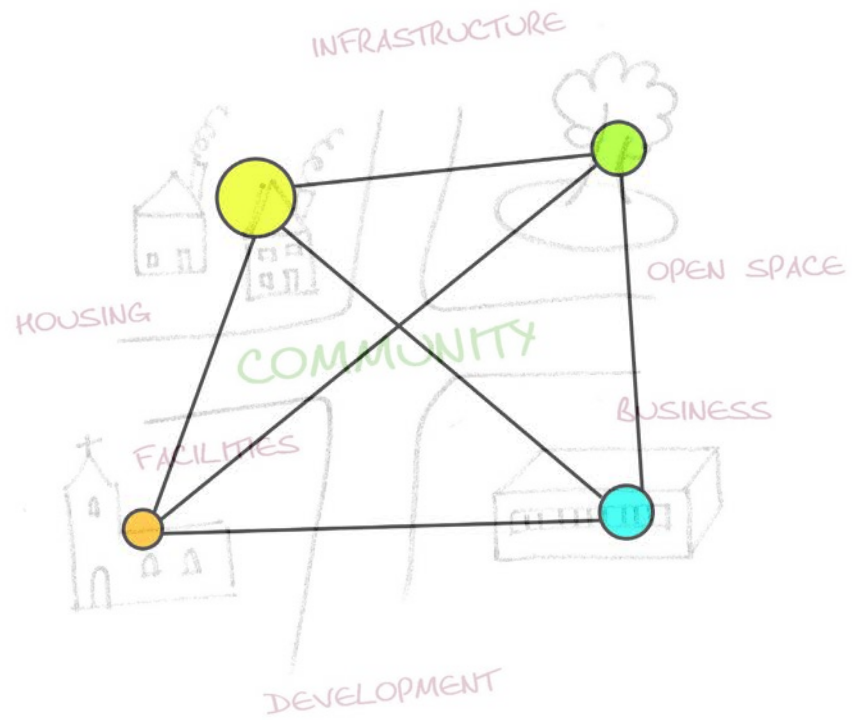

COMMUNITY VISION

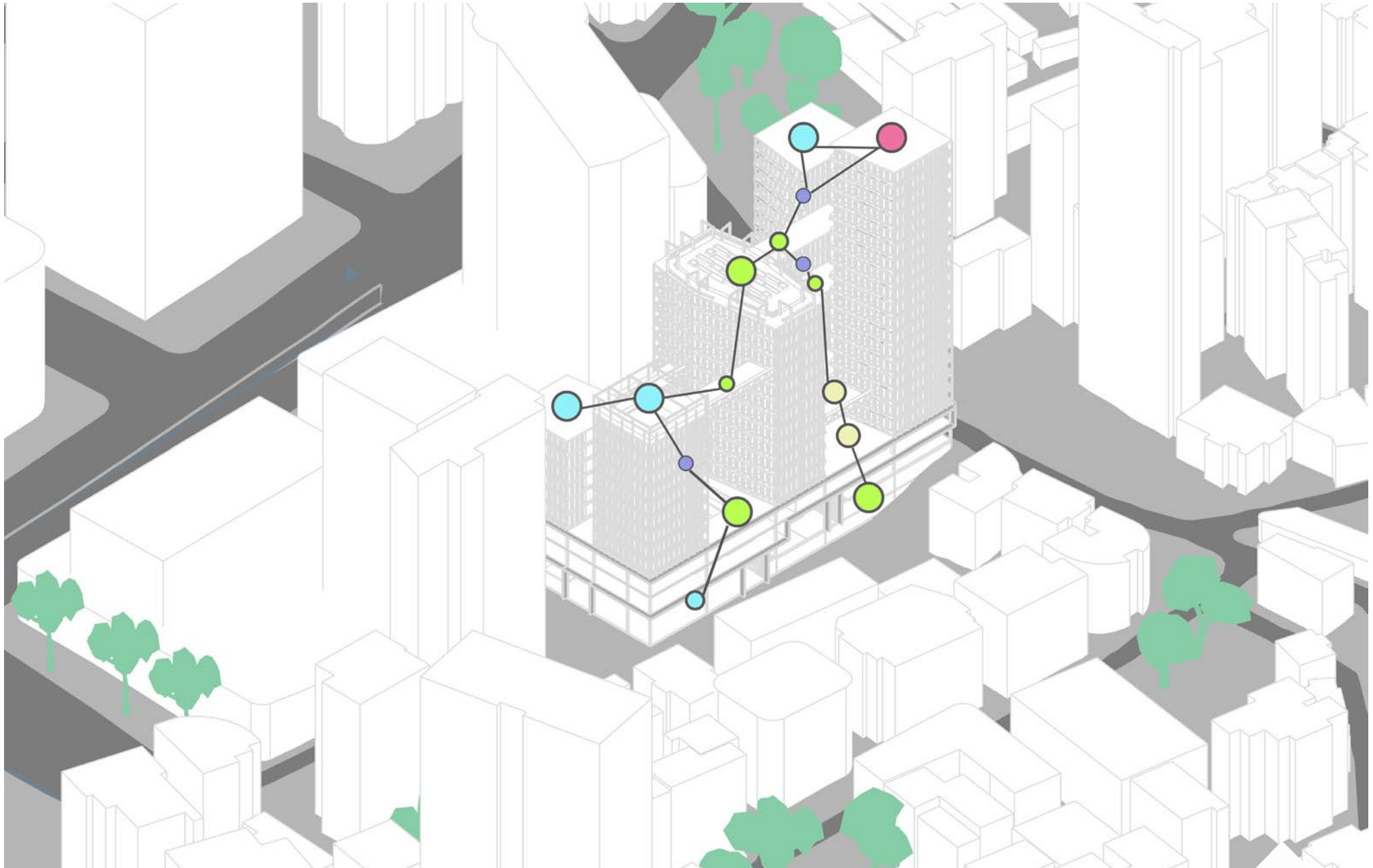

Design Concept

PLINTH OF PRODUCTION

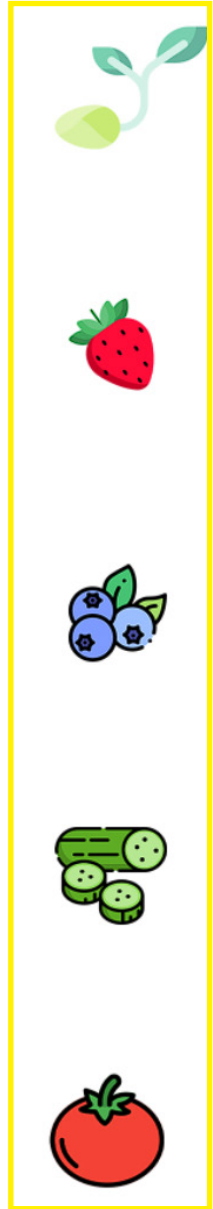
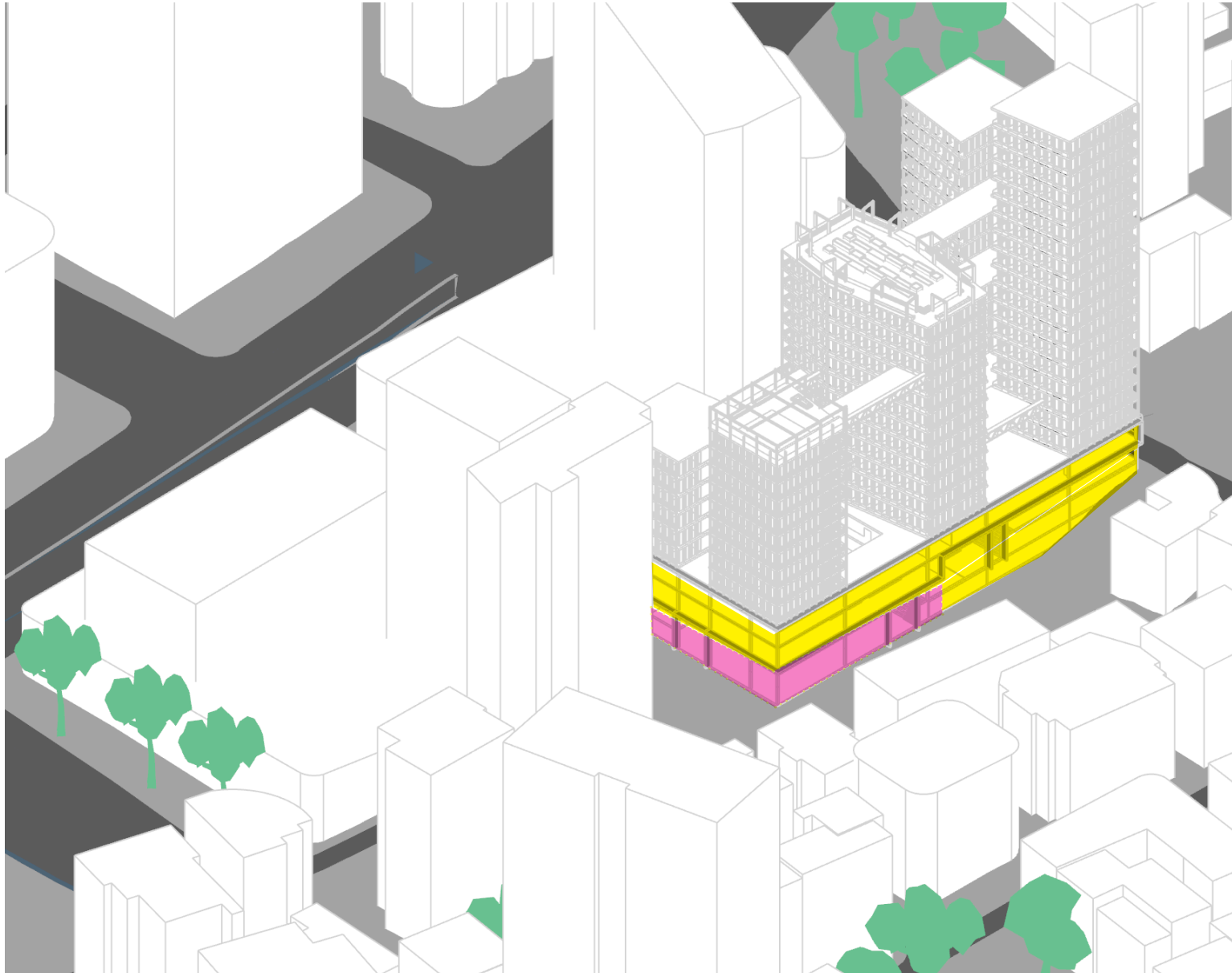

Implementation

VERTICAL FARM TYPES

HYDROPONIC



AQUAPONIC

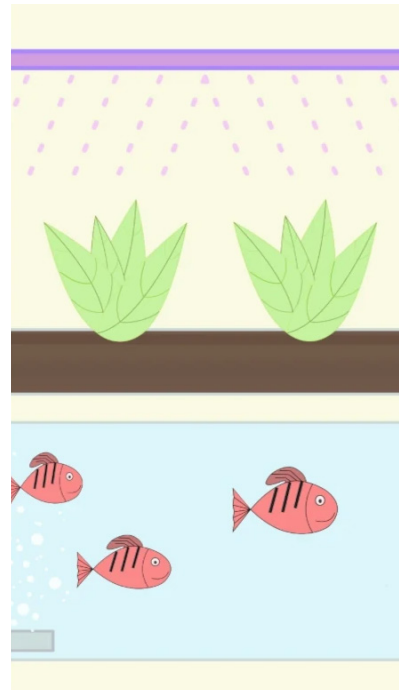

AEROPONIC

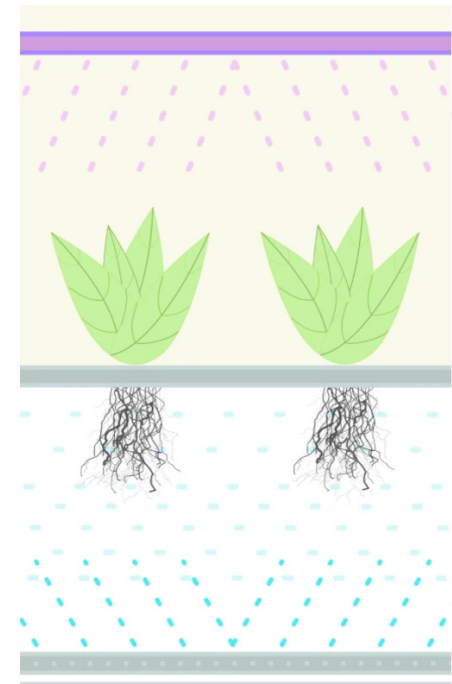

Implementation

VERTICAL FARM TYPES

HYDROPONIC



AQUAPONIC

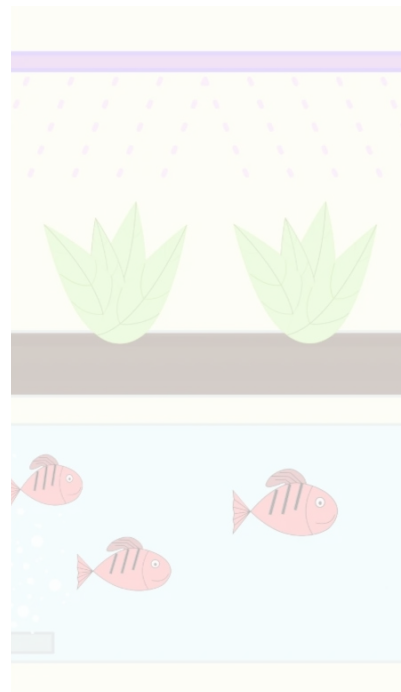

AEROPONIC

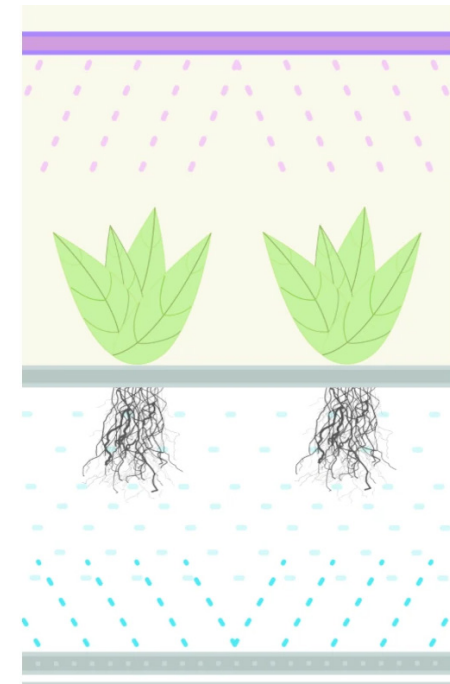

Implementation

AEROPONIC TOWER



Implementation

AEROPONIC SYSTEMS

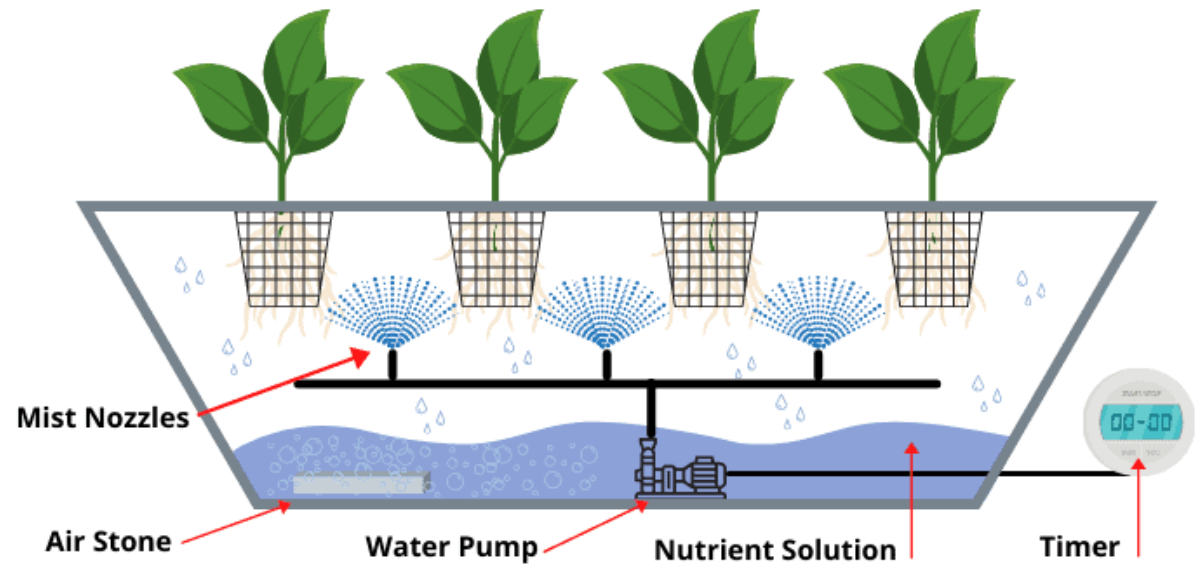
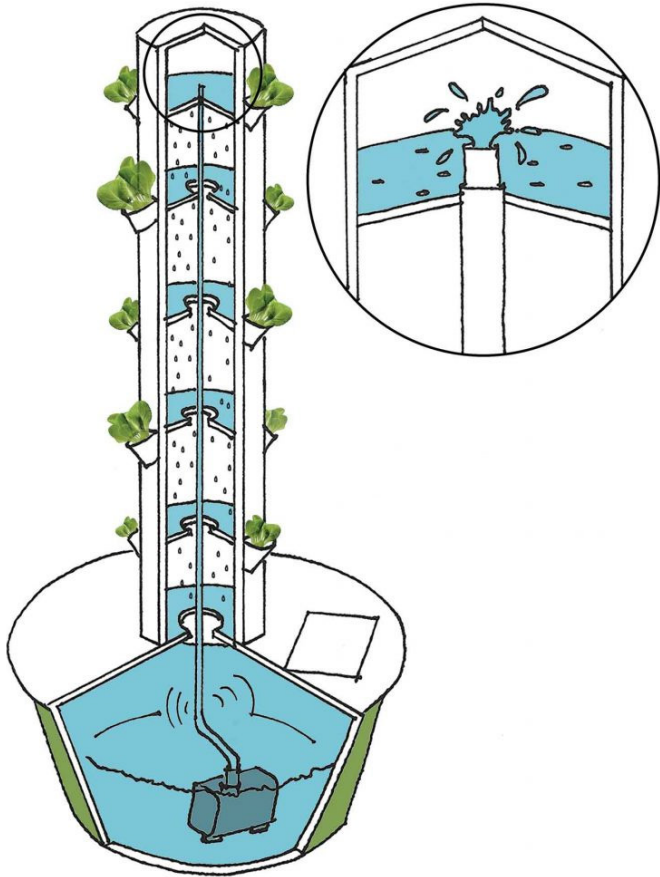

Implementation

AEROPONIC SYSTEMS

3X MORE YIELD

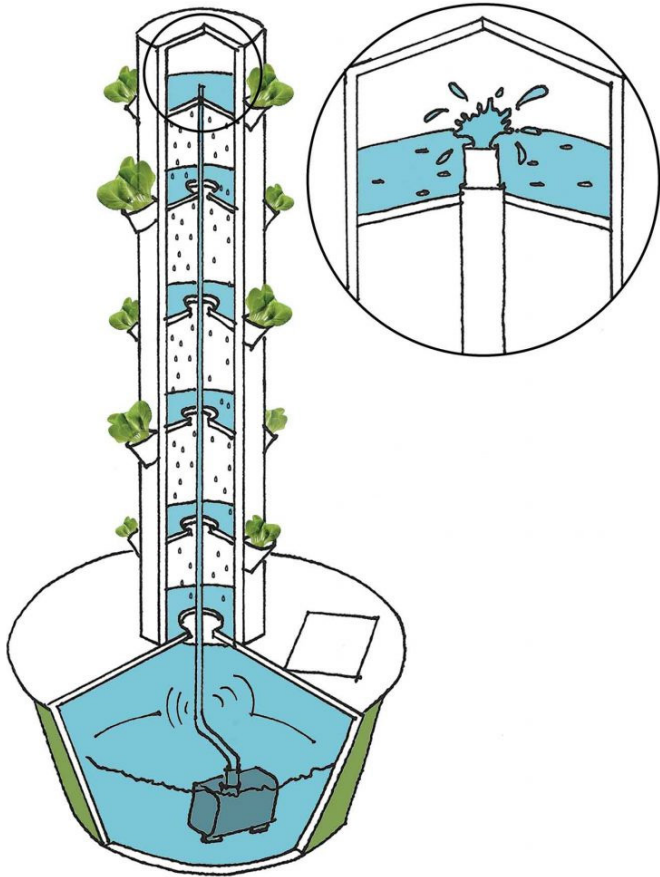

Implementation

AEROPONIC SYSTEMS

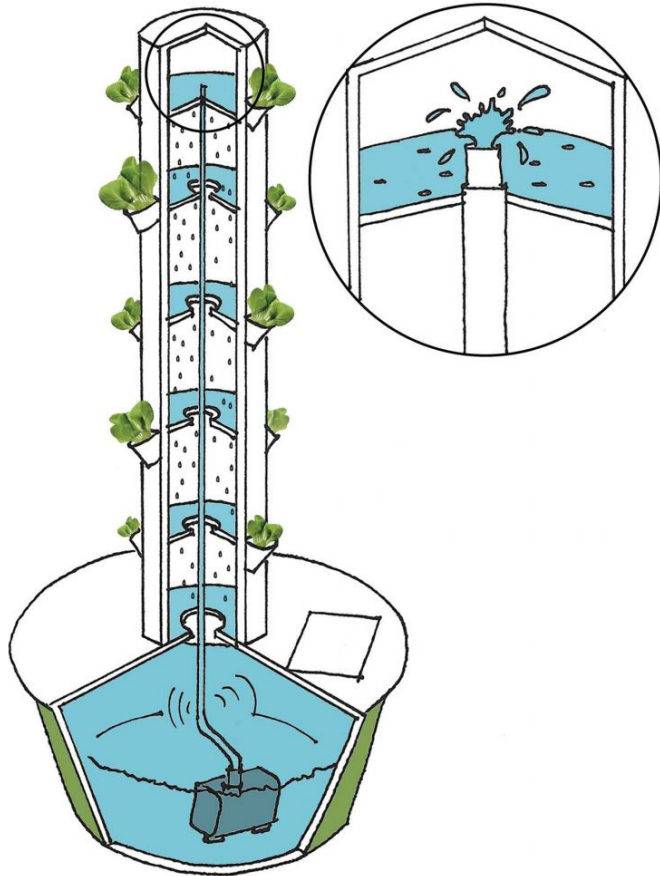

3X MORE YIELD

3X FASTER GROWTH

Implementation

AEROPONIC SYSTEMS

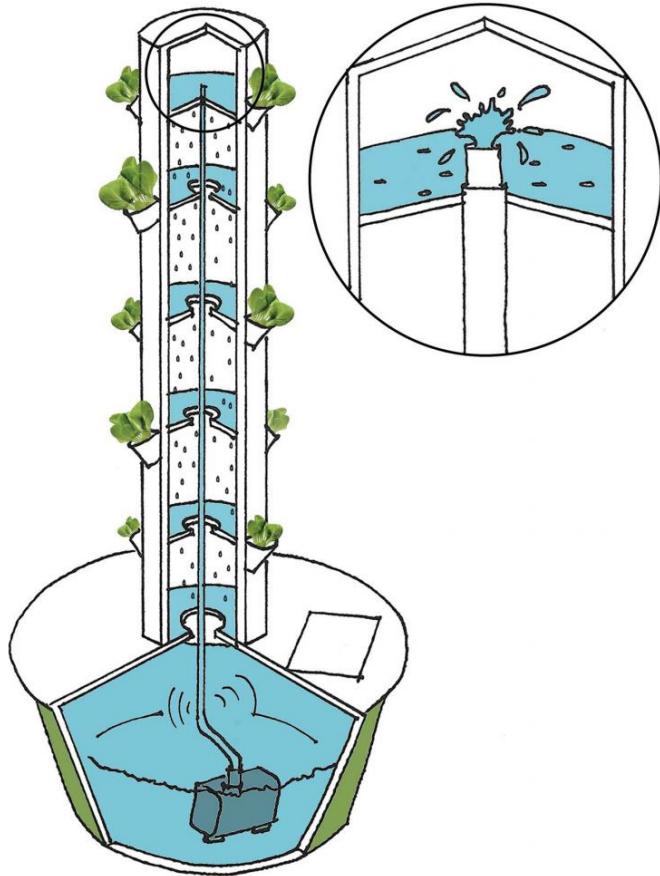

3X MORE YIELD

3X FASTER GROWTH

98% LESS WATER

Implementation

AEROPONIC SYSTEMS

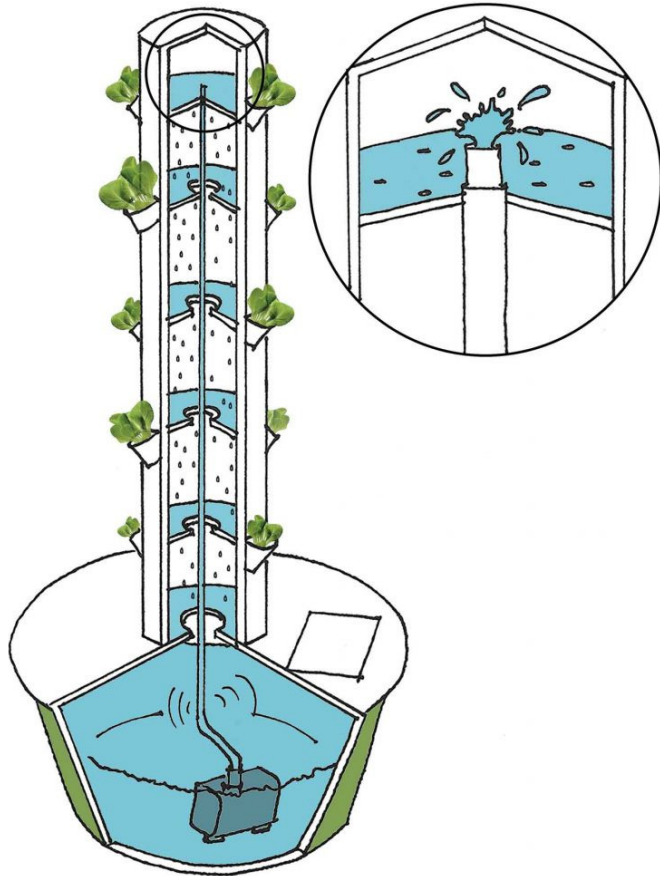

3X MORE YIELD

3X FASTER GROWTH

98% LESS WATER

90% LESS SPACE

Implementation

AEROPONIC SYSTEMS

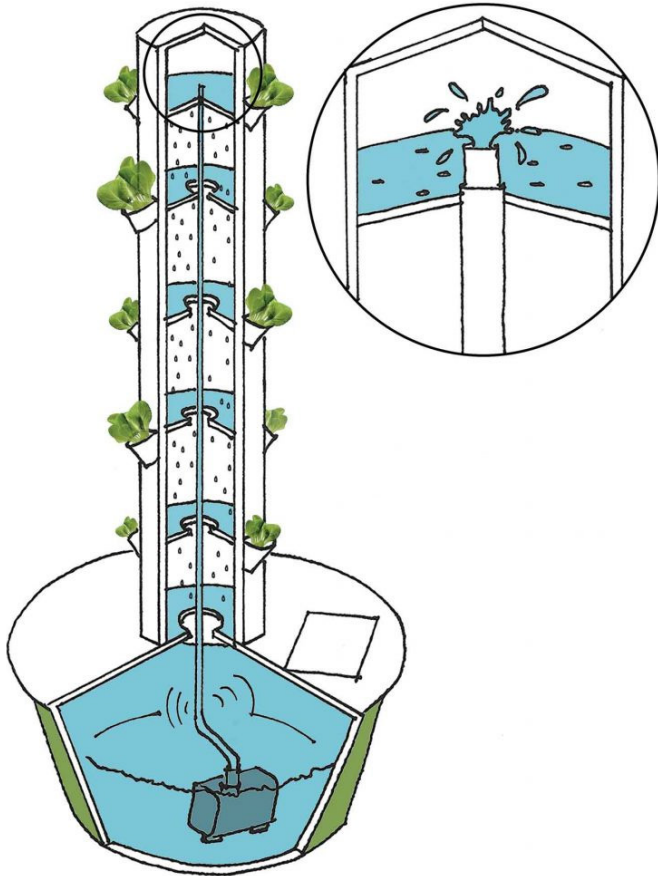

3X MORE YIELD

3X FASTER GROWTH

98% LESS WATER

90% LESS SPACE

NO POLLUTION

P5: CONTENT

01 INTRODUCTION

02 RESEARCH

03 DESIGN BRIEF

04 CONCEPT

05 IMPLEMENTATION

06 DEVELOPMENT

07 CONCLUSIE

Design Brief
PLINT PASSAGE

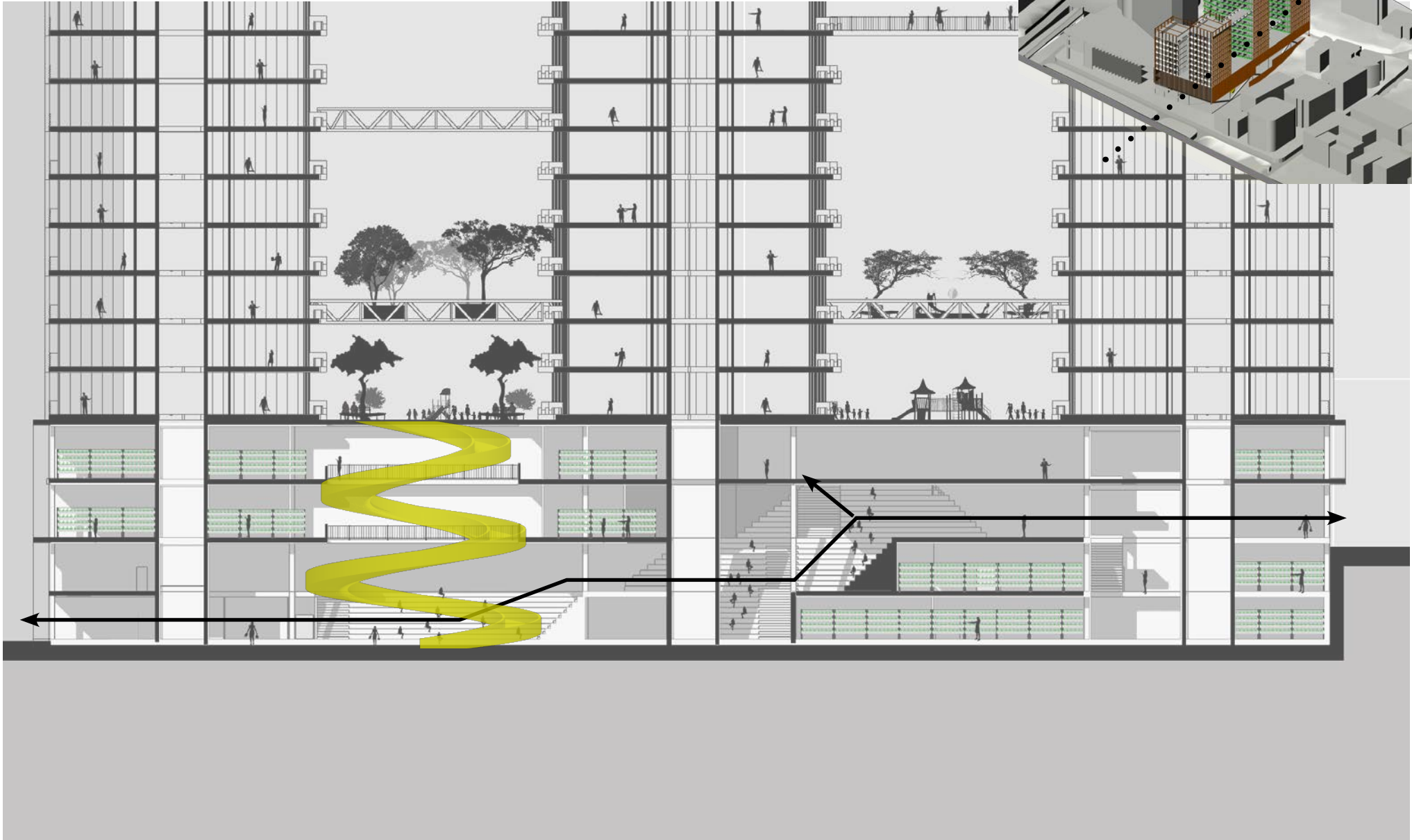
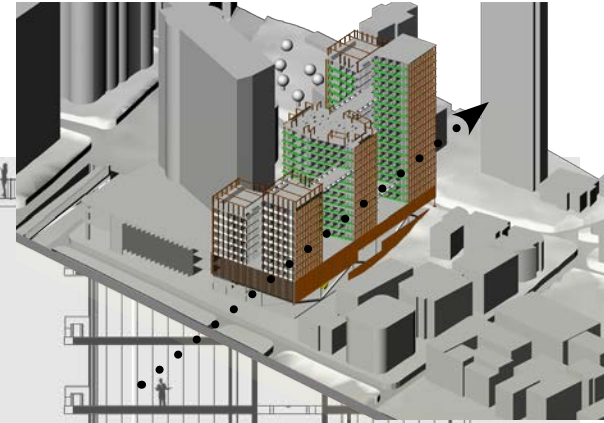

PLINTH: ANCHORPOINT

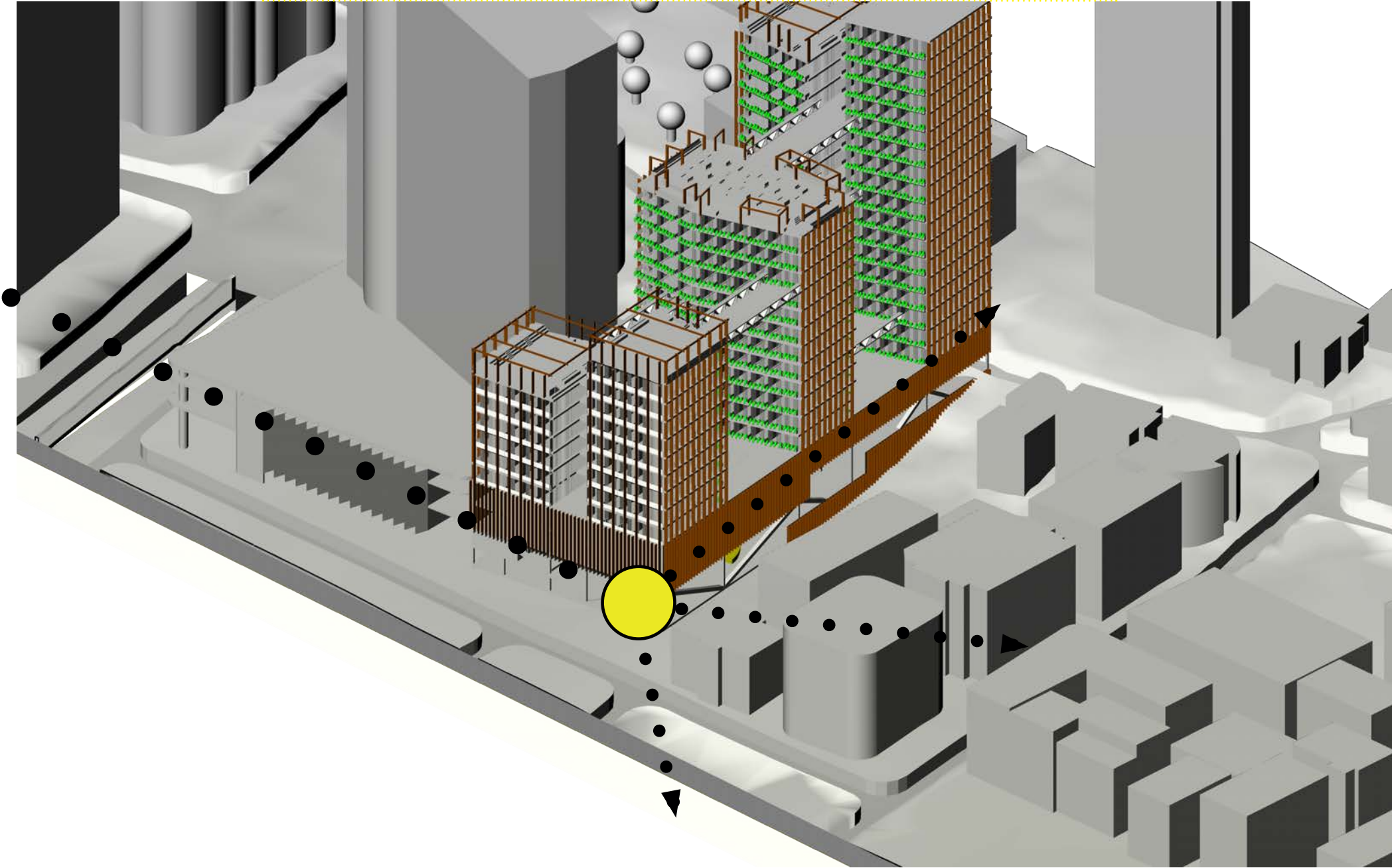

PLINTH: ANCHORPOINT

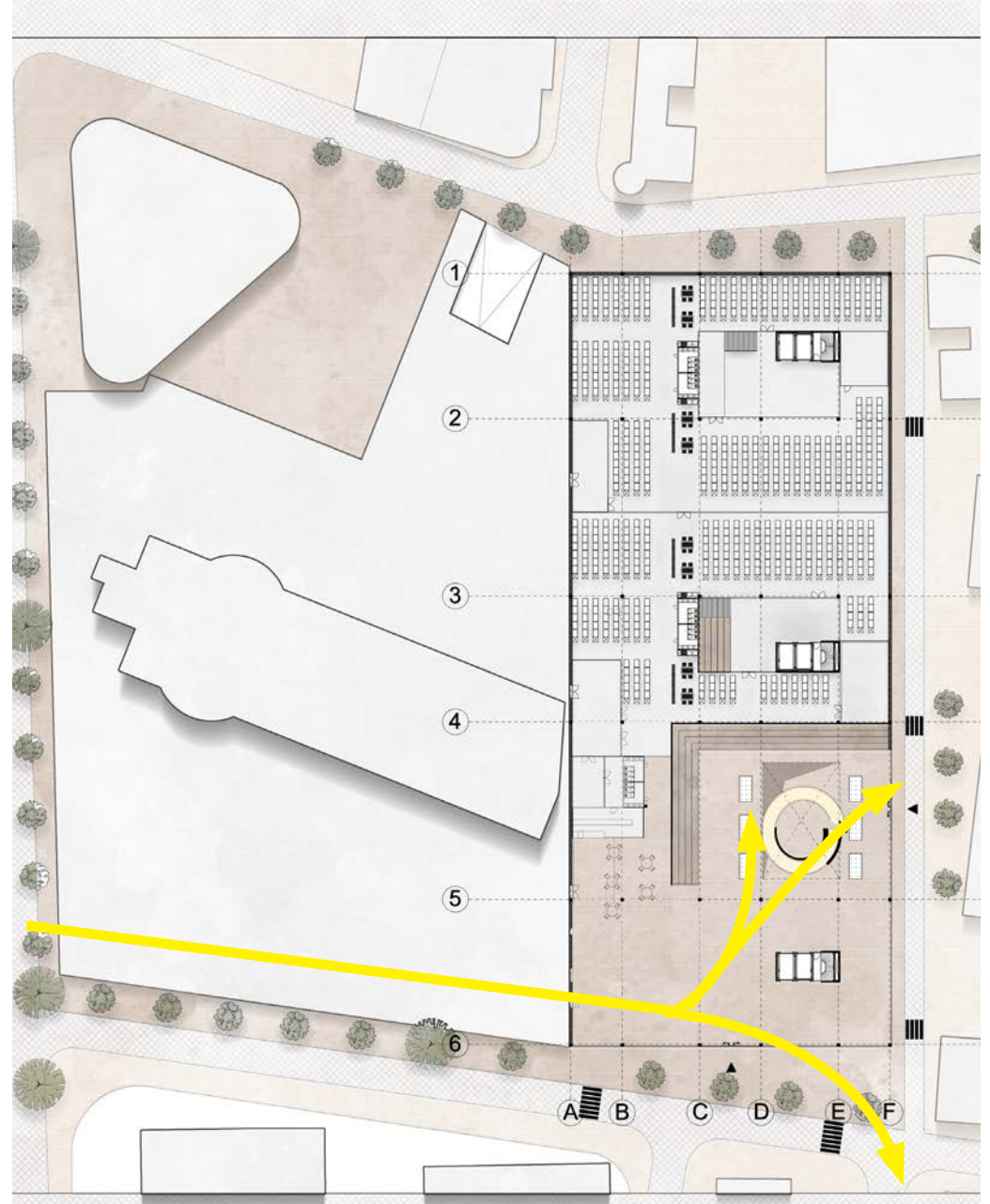

Design Concept

PLINTH: ANCHORPOINT

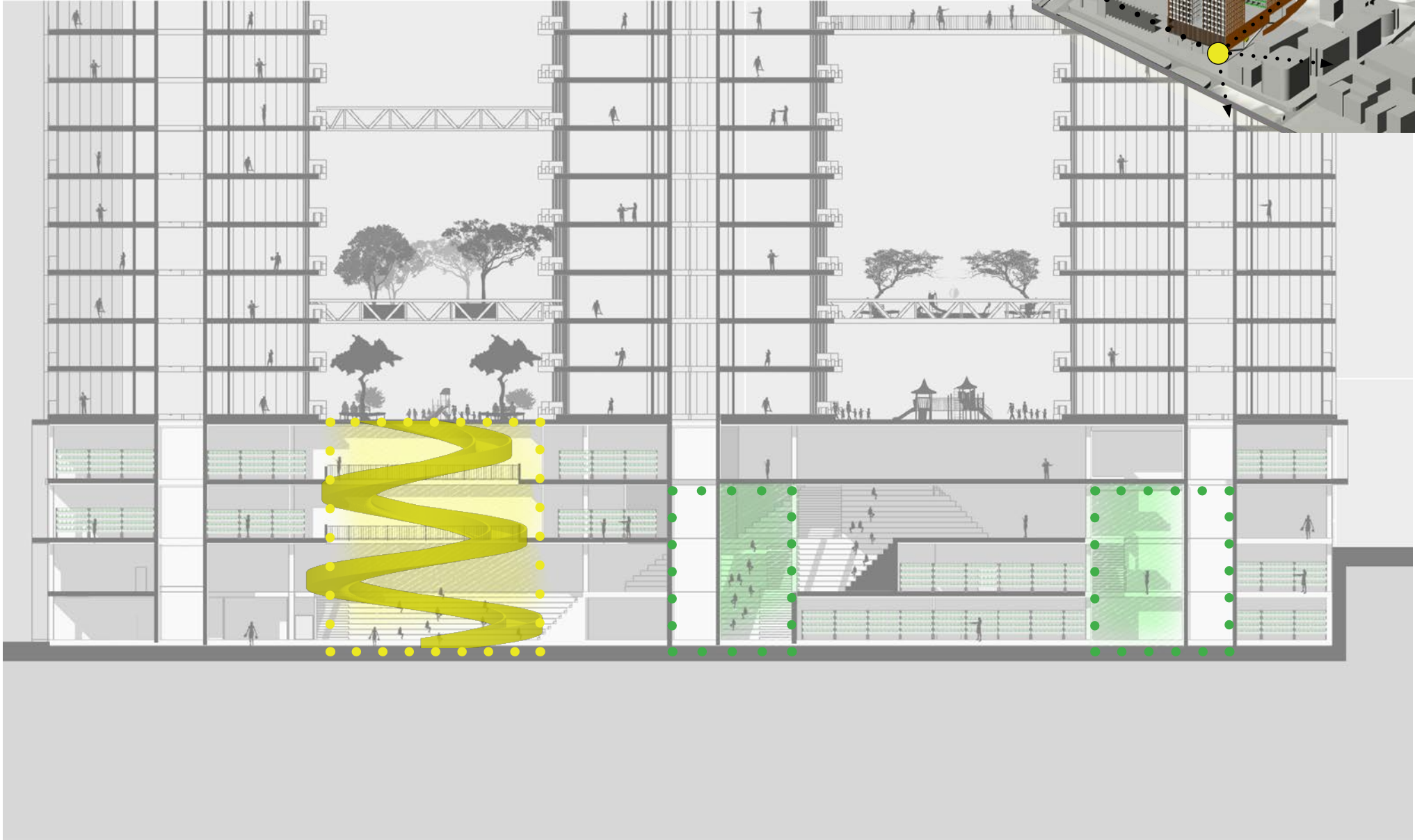
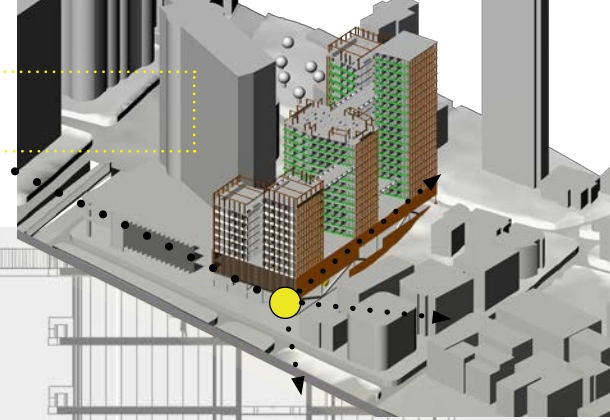

Design Brief
PLINT PASSAGE

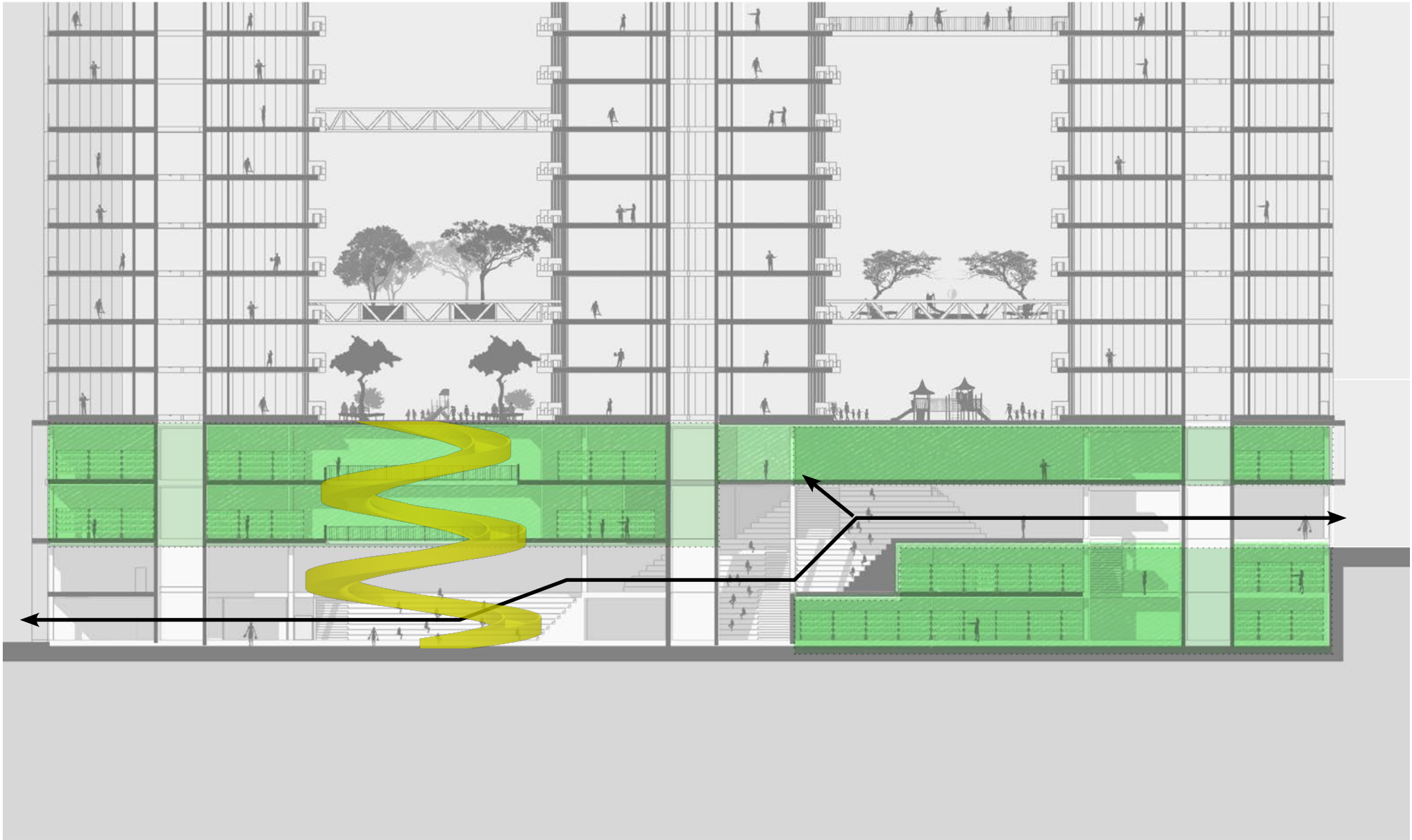

Design Brief
PLINT COMBINED

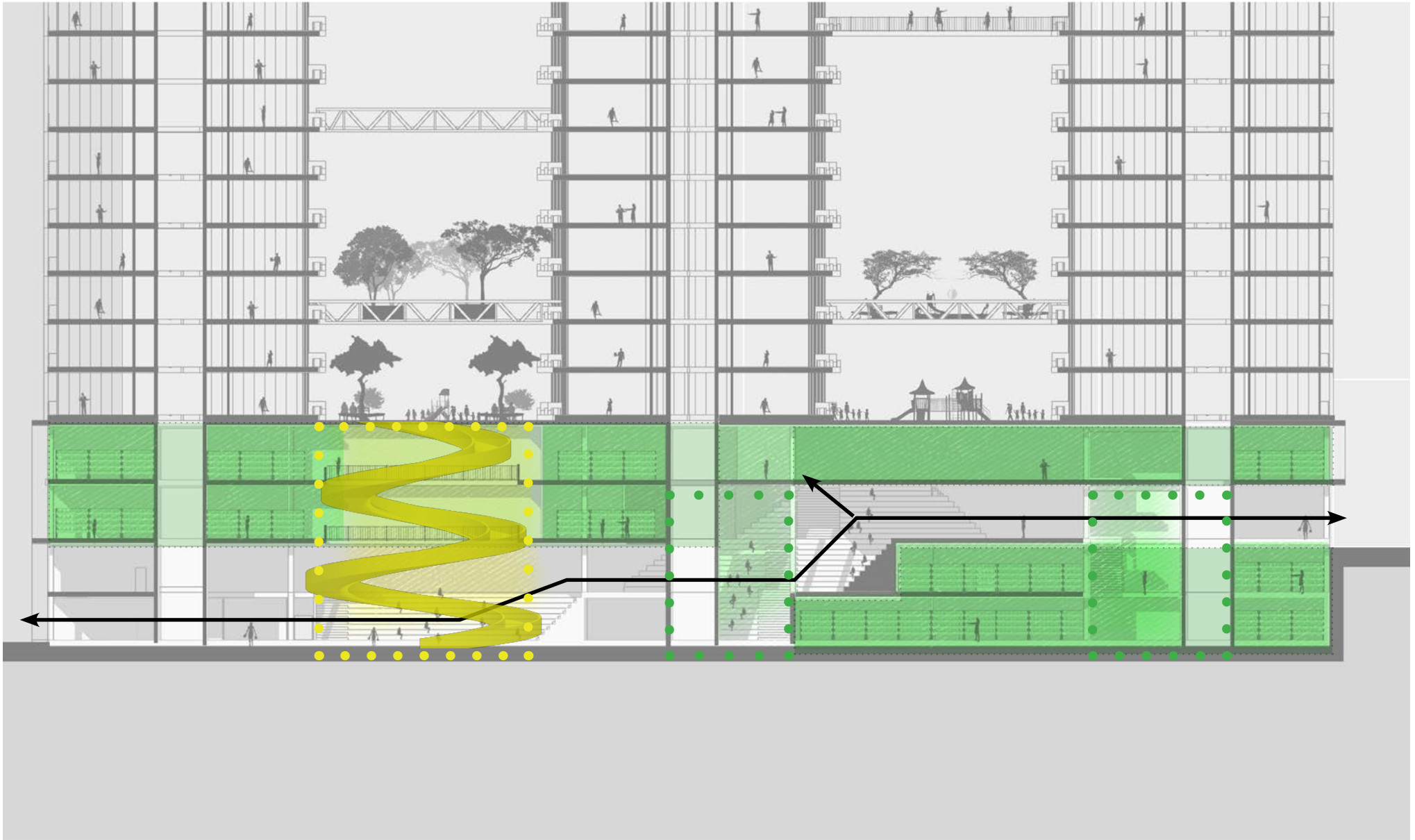

Design Concept
PLINTH LAYERS

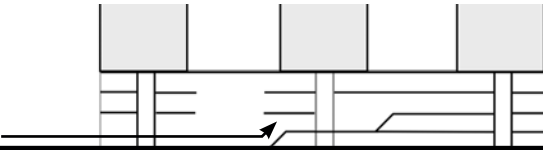
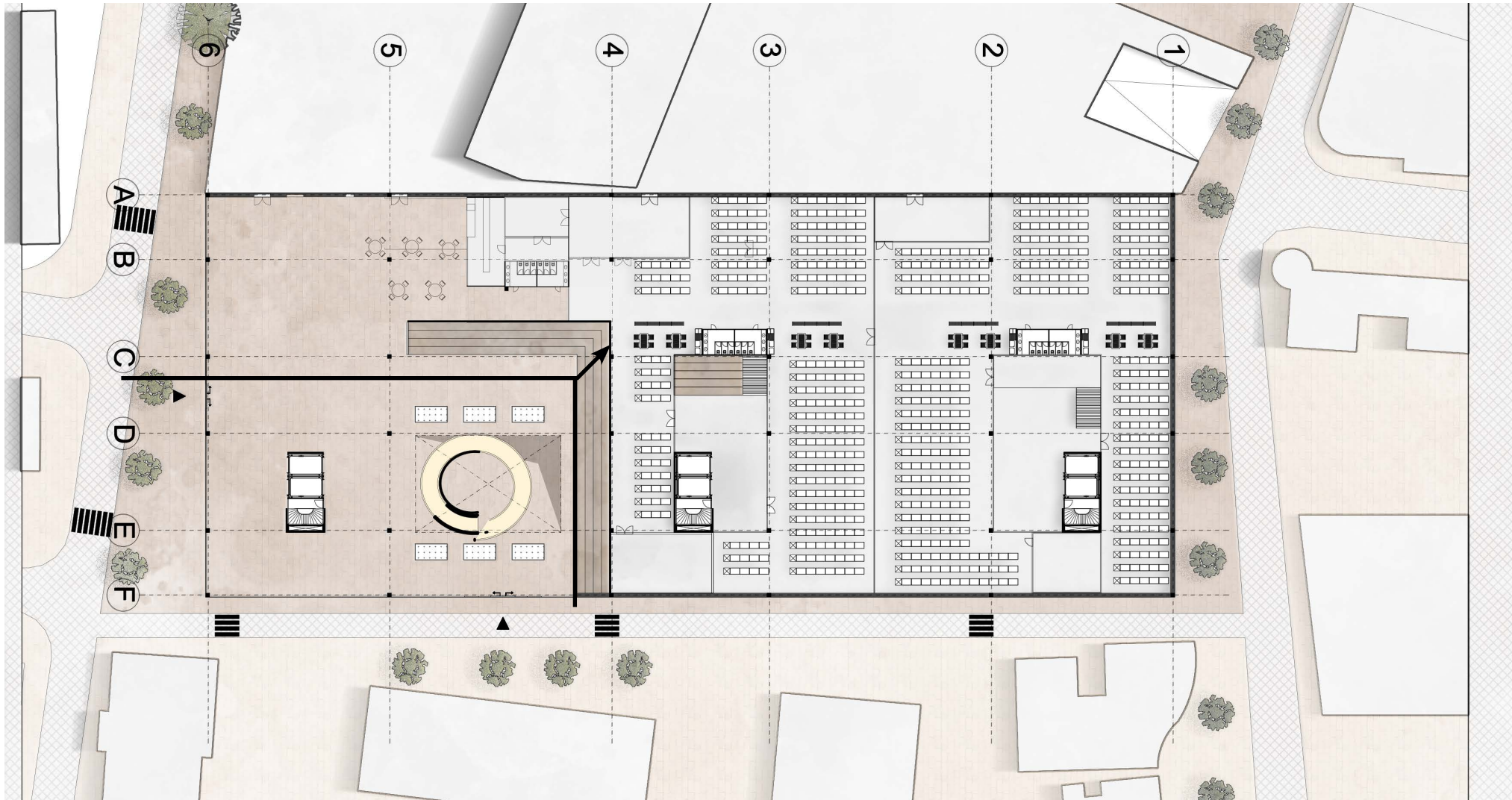

Design Concept
PLINTH LAYERS

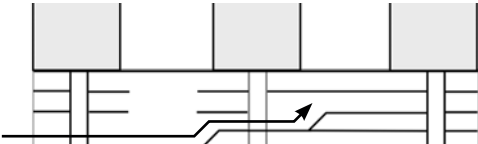
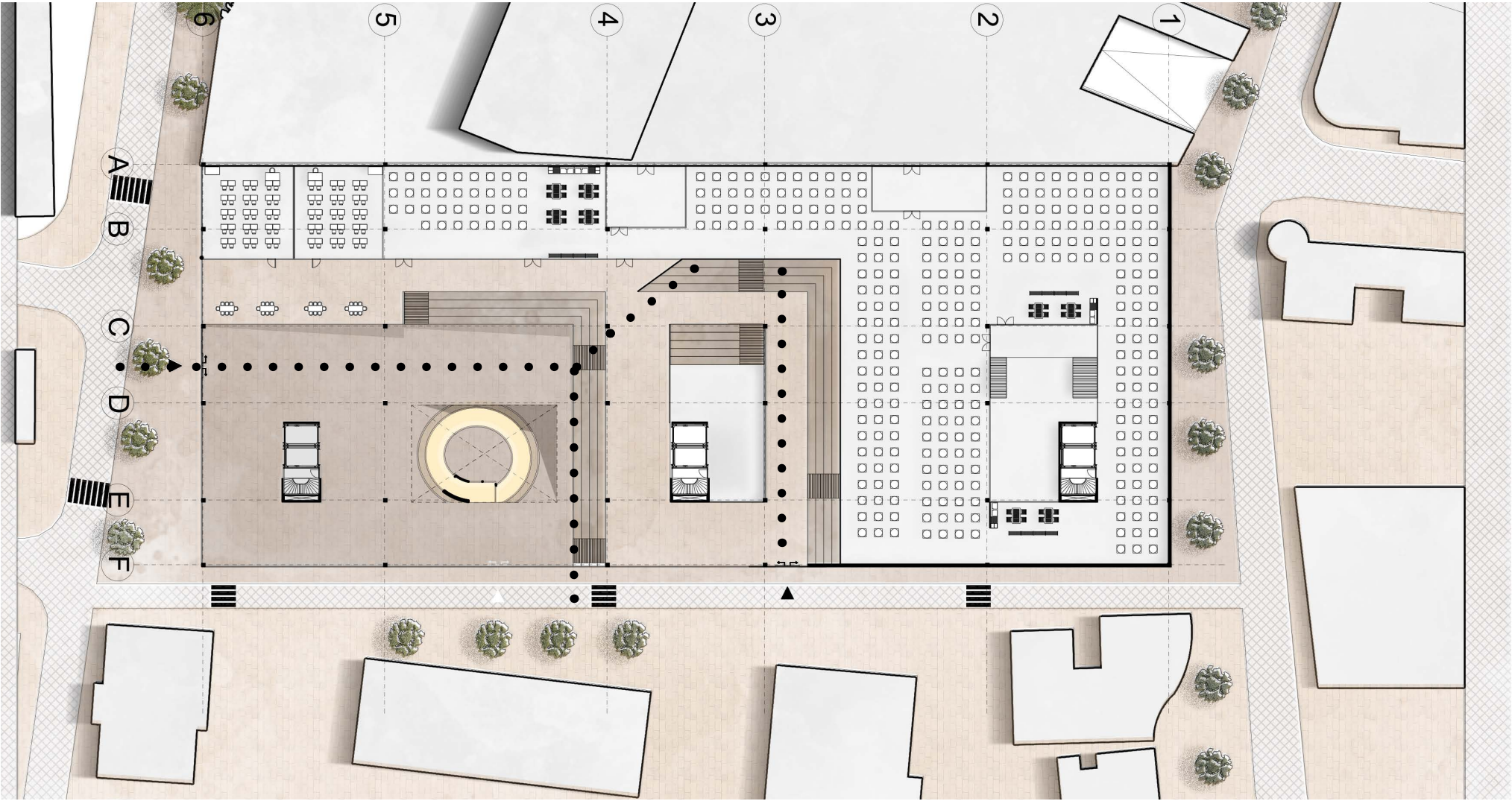

Design Concept
PLINTH LAYERS

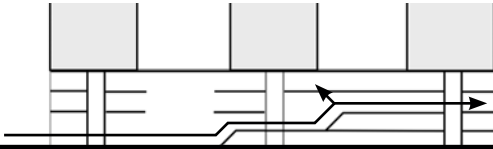
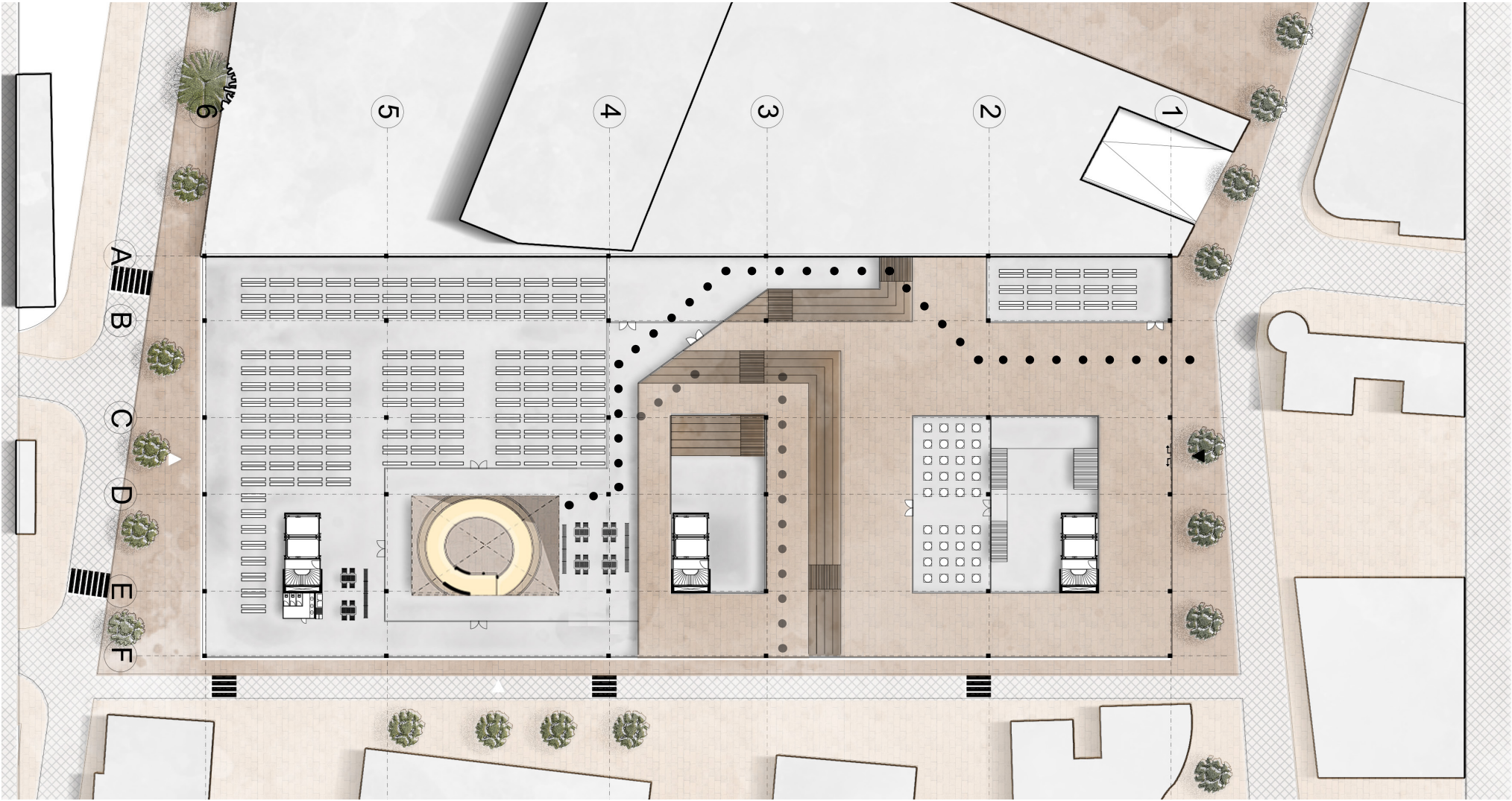

Design Concept
PLINTH LAYERS

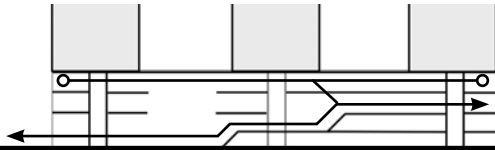
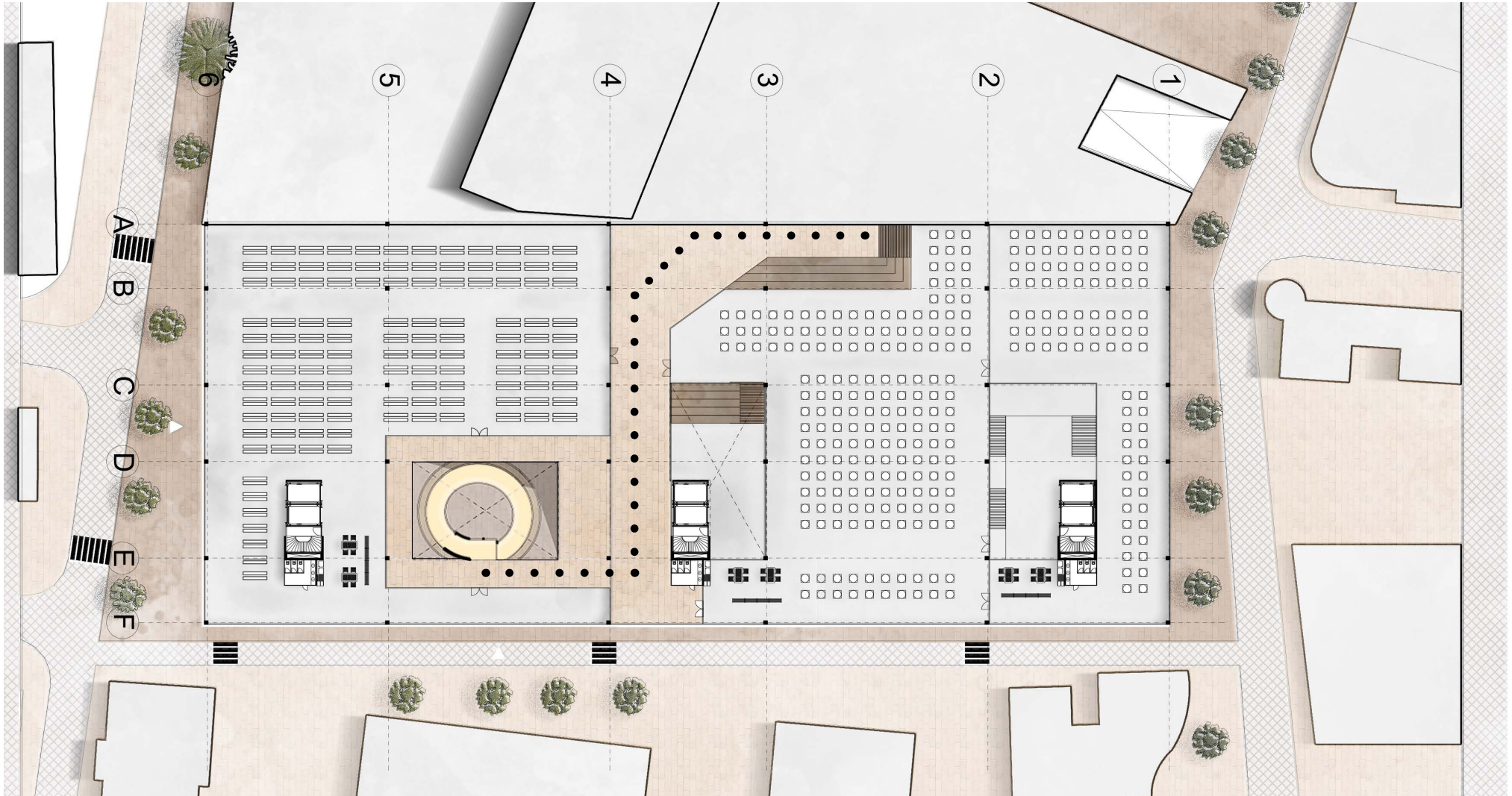

Design Concept
PLINTH LAYERS

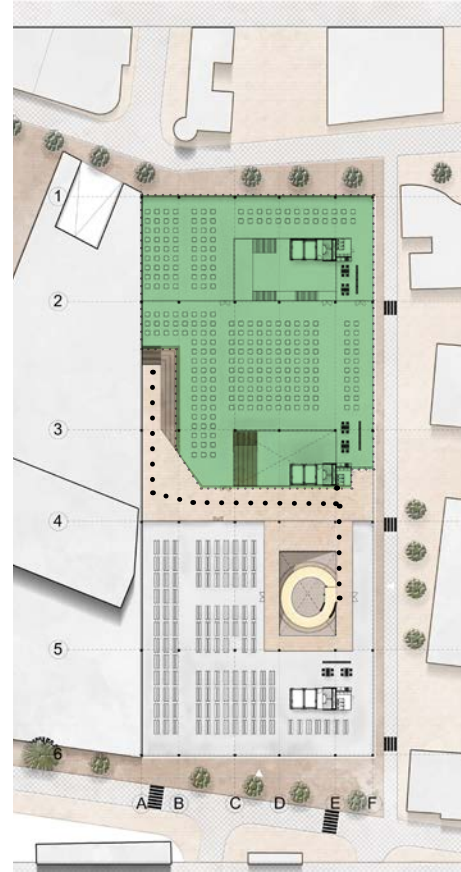
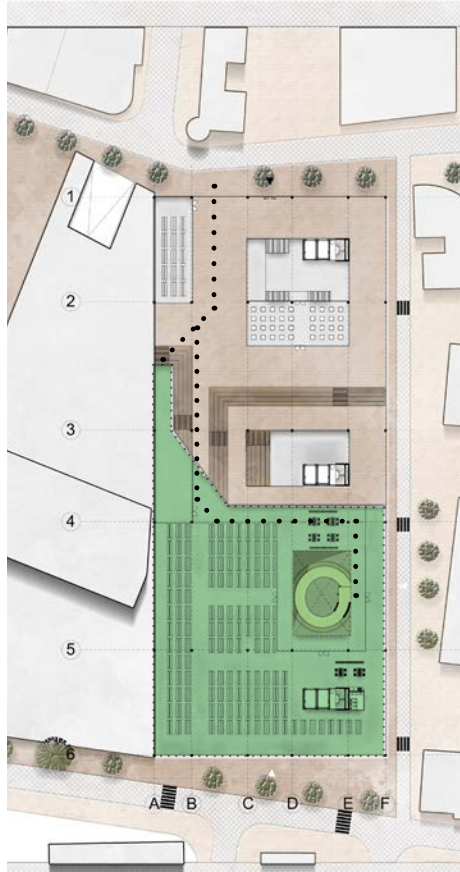
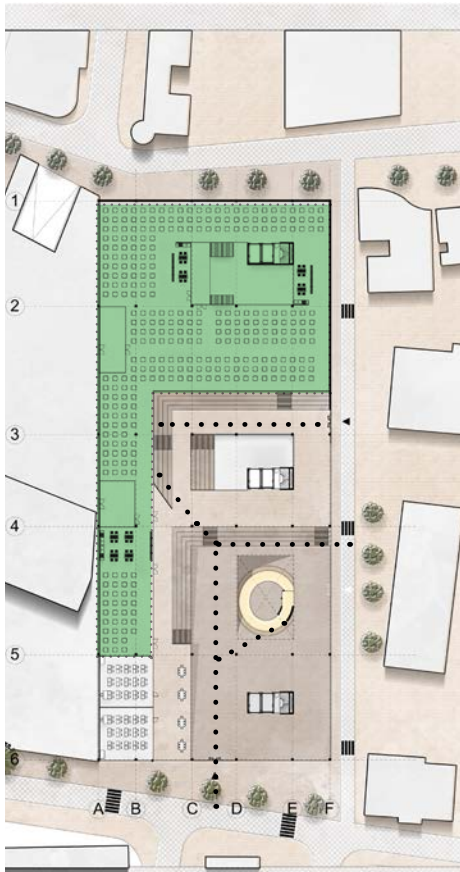
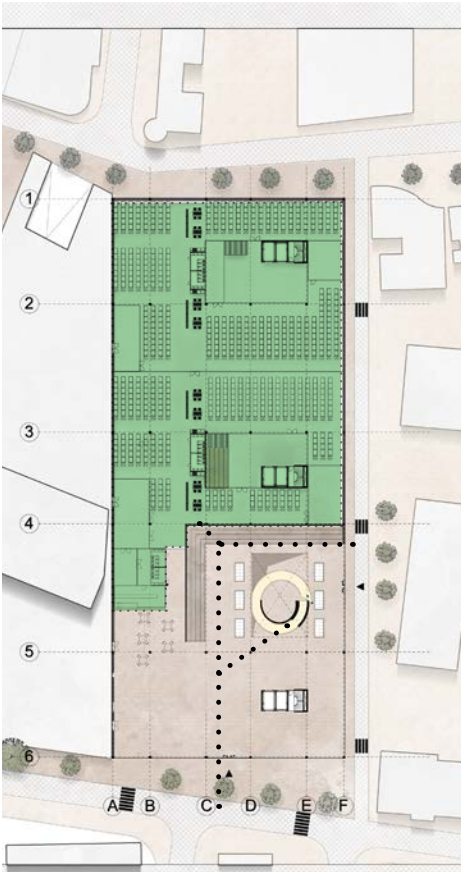

Design Concept

TOWER: THE VERTICAL STREET



Implementation

BENCHMARKING



Roam Coliving
Ubud, Indonesia 2015
1750 sqm
36 units

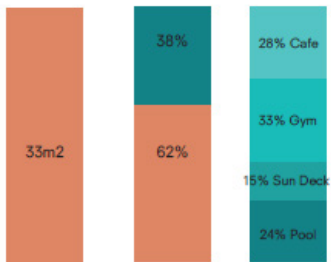

NIU Coliving
Ciudad De Mexico, Mexico, 2020
3500 sqm
54 units

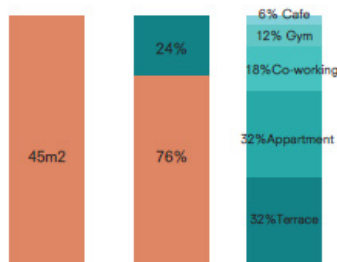

Housing for the fishermen of Tyre
Lebanon, 2008
8400 sqm
80 units



Dar Lamane Housing Community
Morocco, 1983
367.000 sqm
4022 units

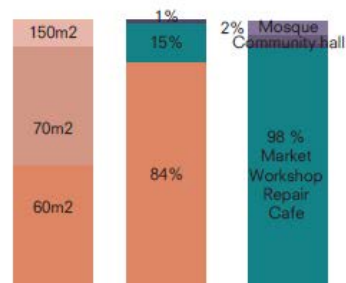

Implementation



Housing
72%

Shared
12%

Transport
16%



Implementation

TYPES OF HOUSING



Implementation
INTERIOR ELEMENTS

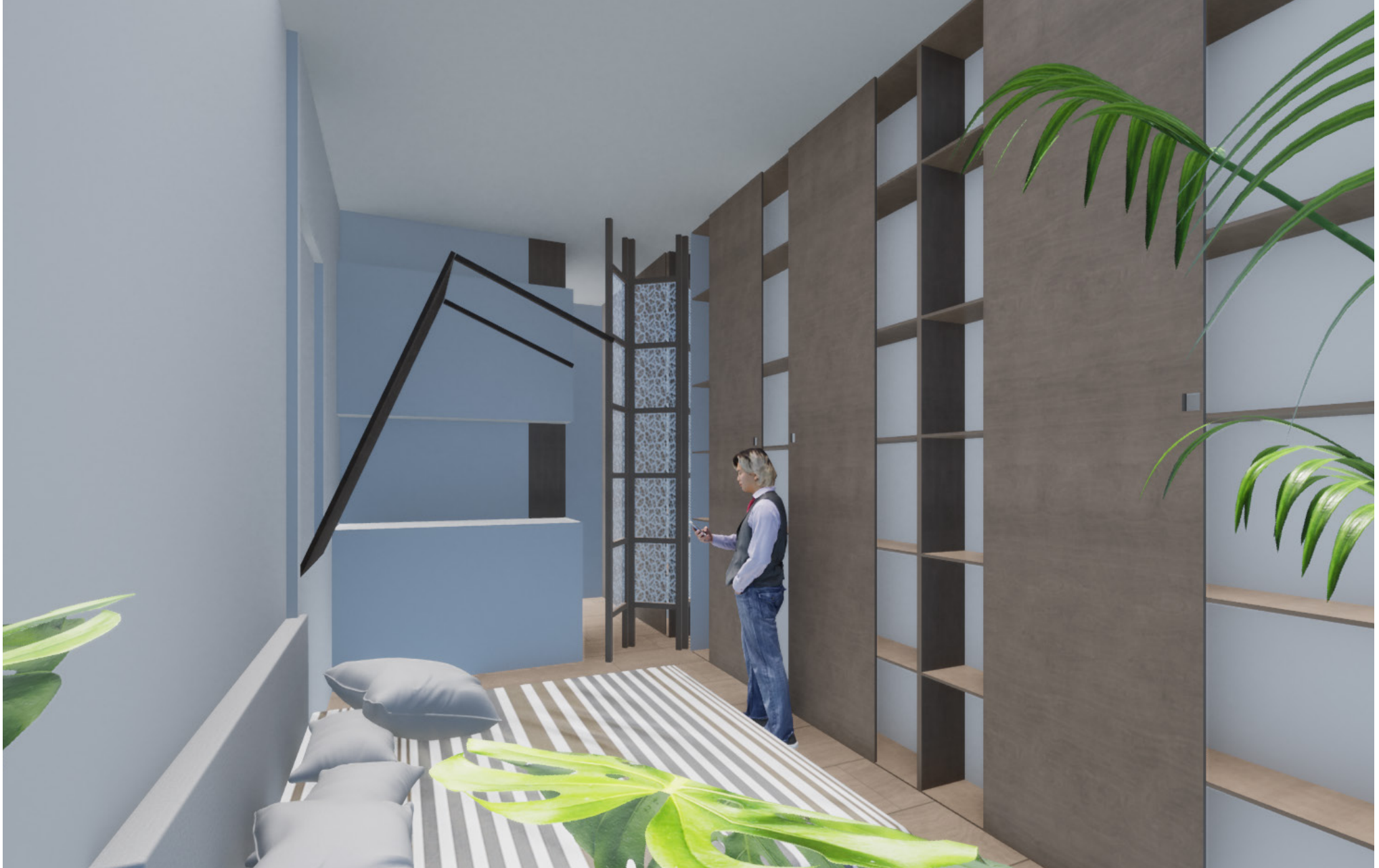

RELATION OF SHARED SPACES



RELATION OF SHARED SPACES



RELATION OF SHARED SPACES

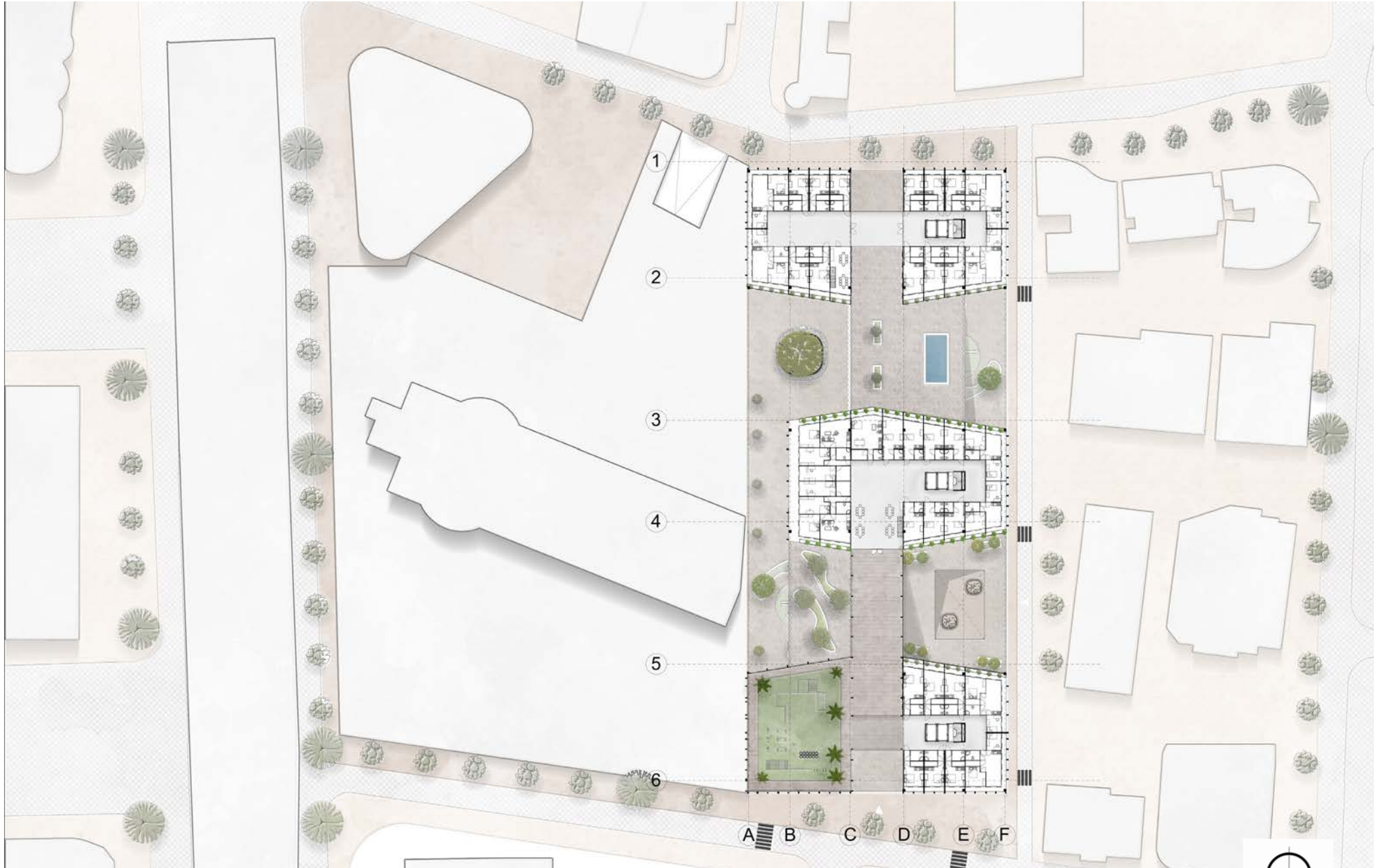

RELATION OF SHARED SPACES

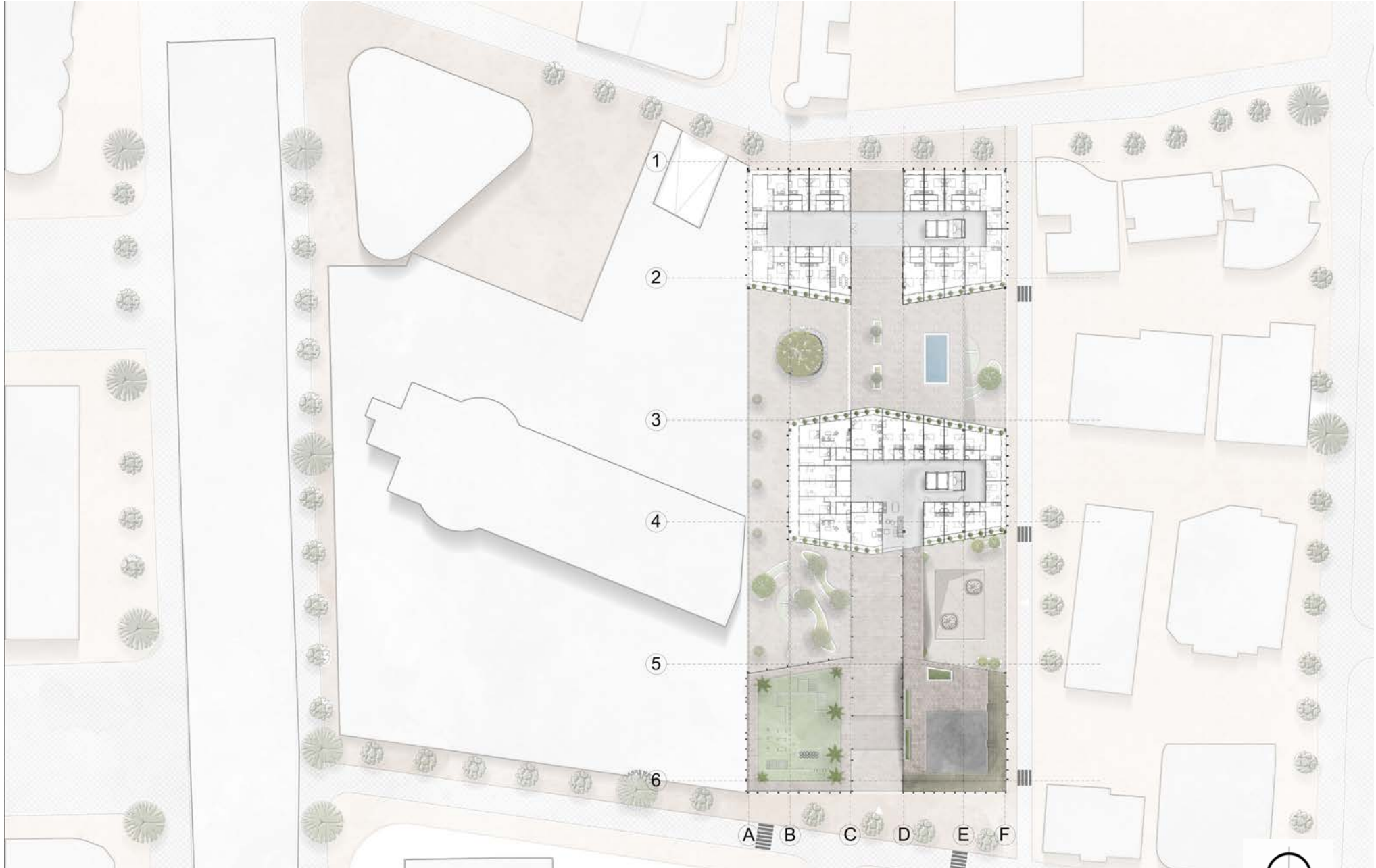

Implementation

ROOF OF PERFORMANCE

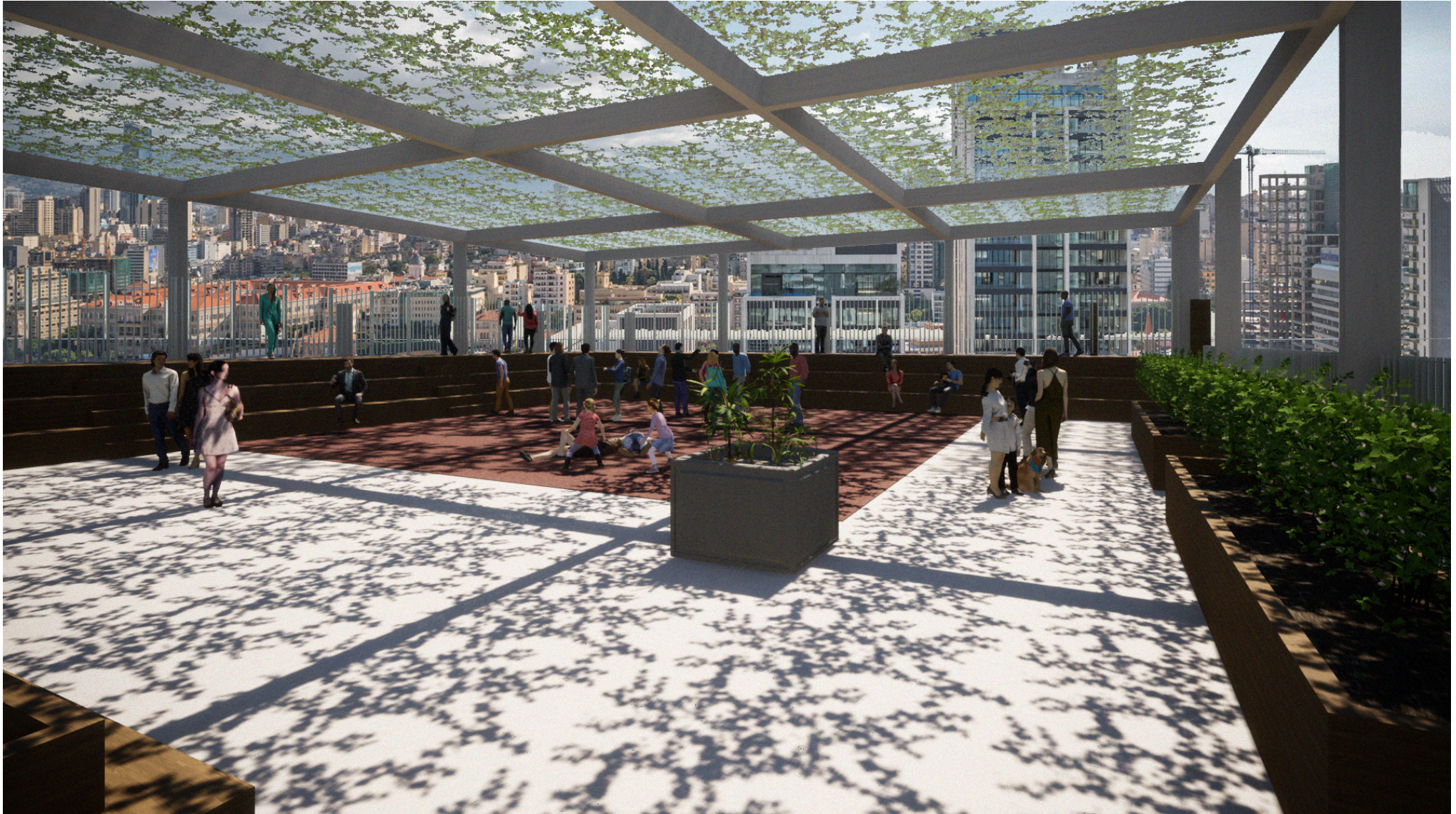

RELATION OF SHARED SPACES

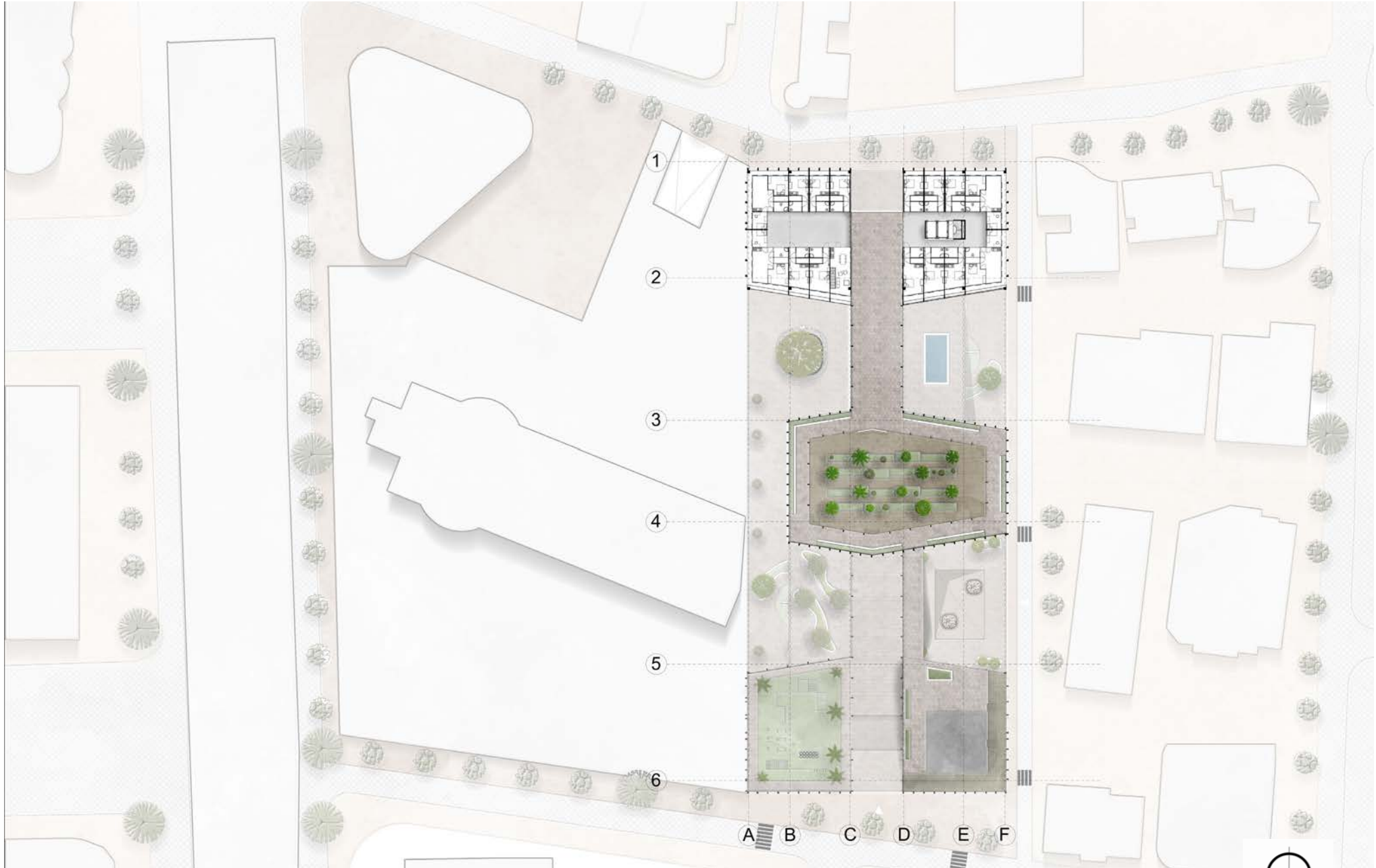

Implementation

ROOFTOP GARDENING



Implementation

GARDEN - PERFORMANCE



RELATION OF SHARED SPACES



Implementation

FACADE GUIDELINES

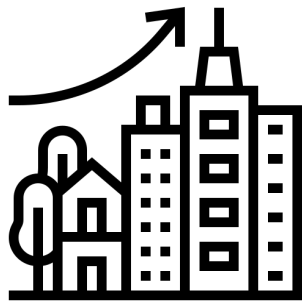

**Skyscraper
Waterfront**



**Lebanese
Neighbourhood**

Implementation

FACADE GUIDELINES



**Skyscraper
Waterfront**



**Lebanese
Neighbourhood**

Implementation ELEVATIONS

Elevation North



Elevation West



Implementation ELEVATIONS

Elevation North



Elevation West



Implementation

GARDEN - APPARTMENT



Implementation
FACADE TYPES

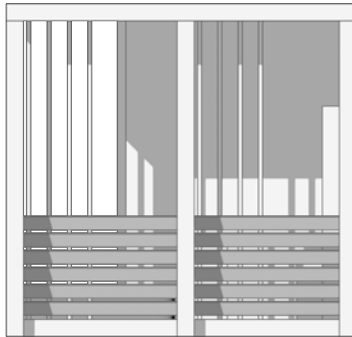

NORTH & EAST
FACADE

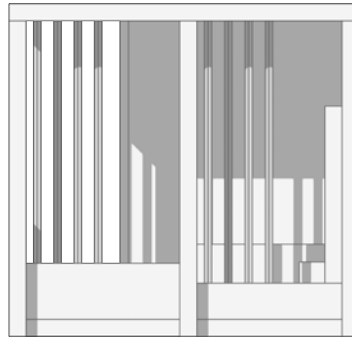

INNER FACADES
(EAST/WEST)

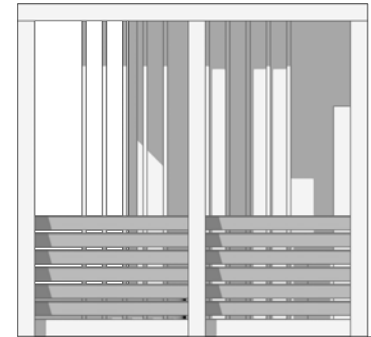

EAST & WEST
FACADES

Implementation

BASE ELEMENTS: NORTH & EAST

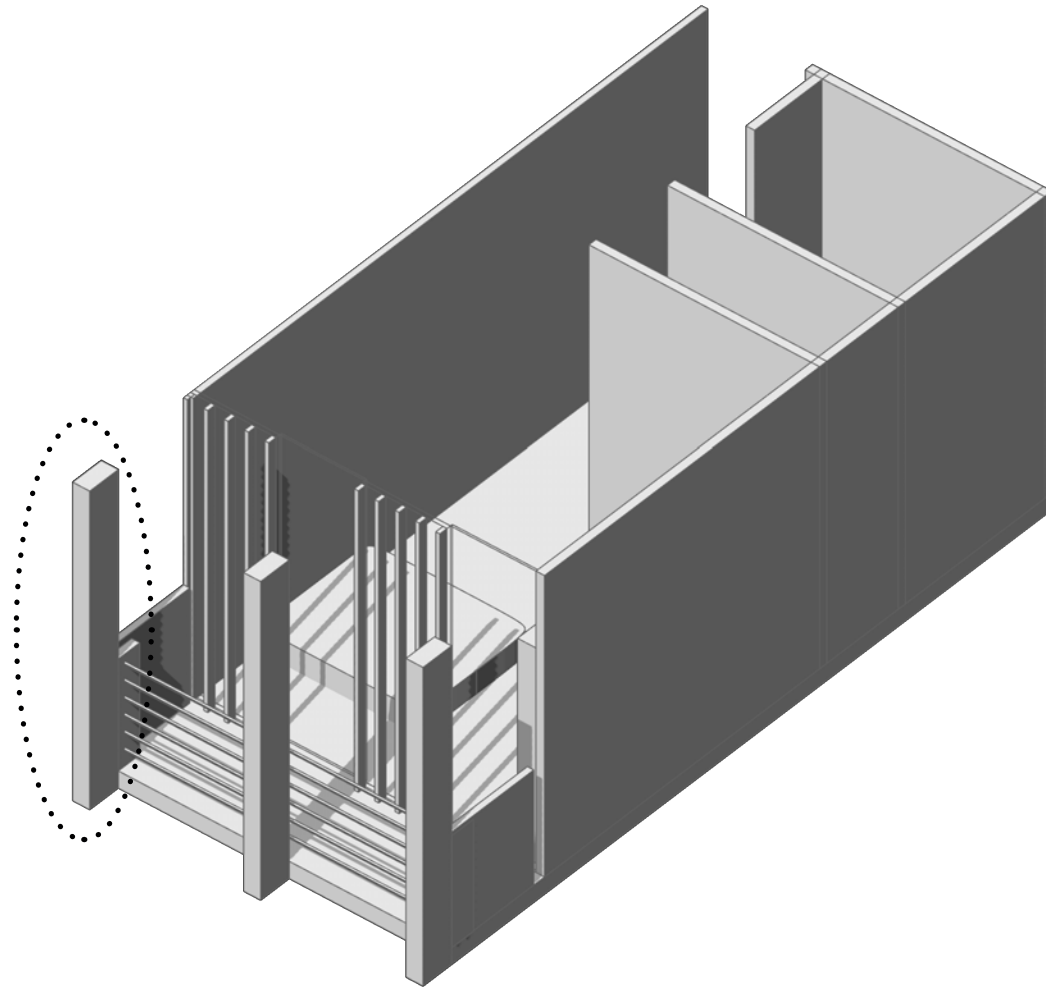

Implementation

BASE ELEMENTS: PRIVACY & SUN

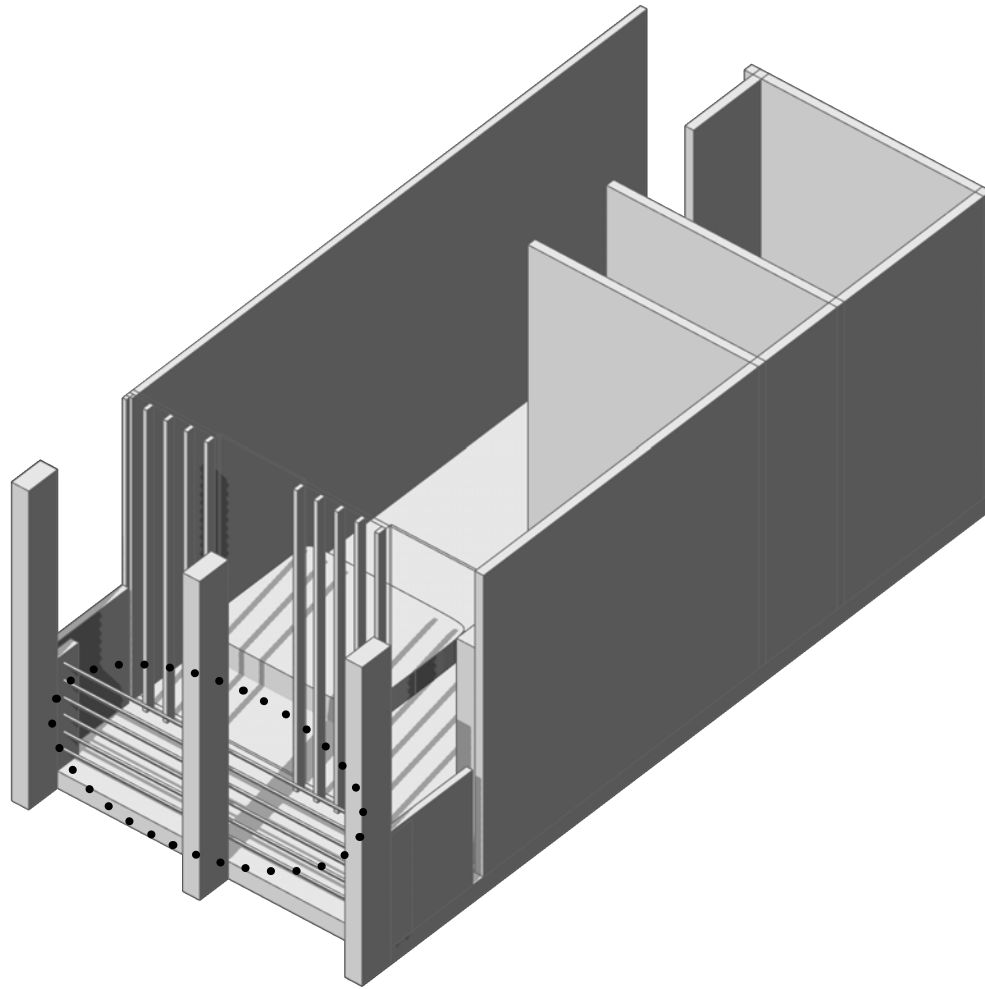

Implementation

BASE ELEMENTS: PRIVACY & SUN

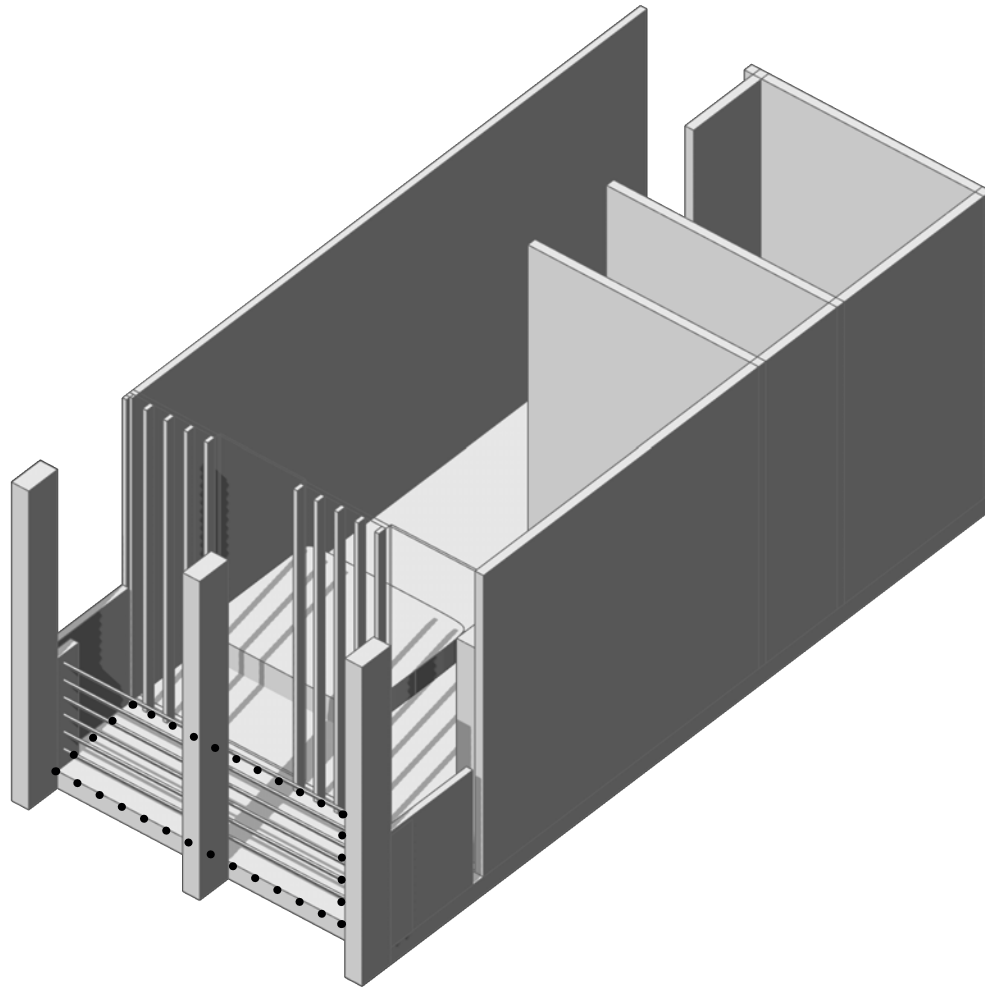

Implementation

BASE ELEMENTS: PRIVACY & SUN

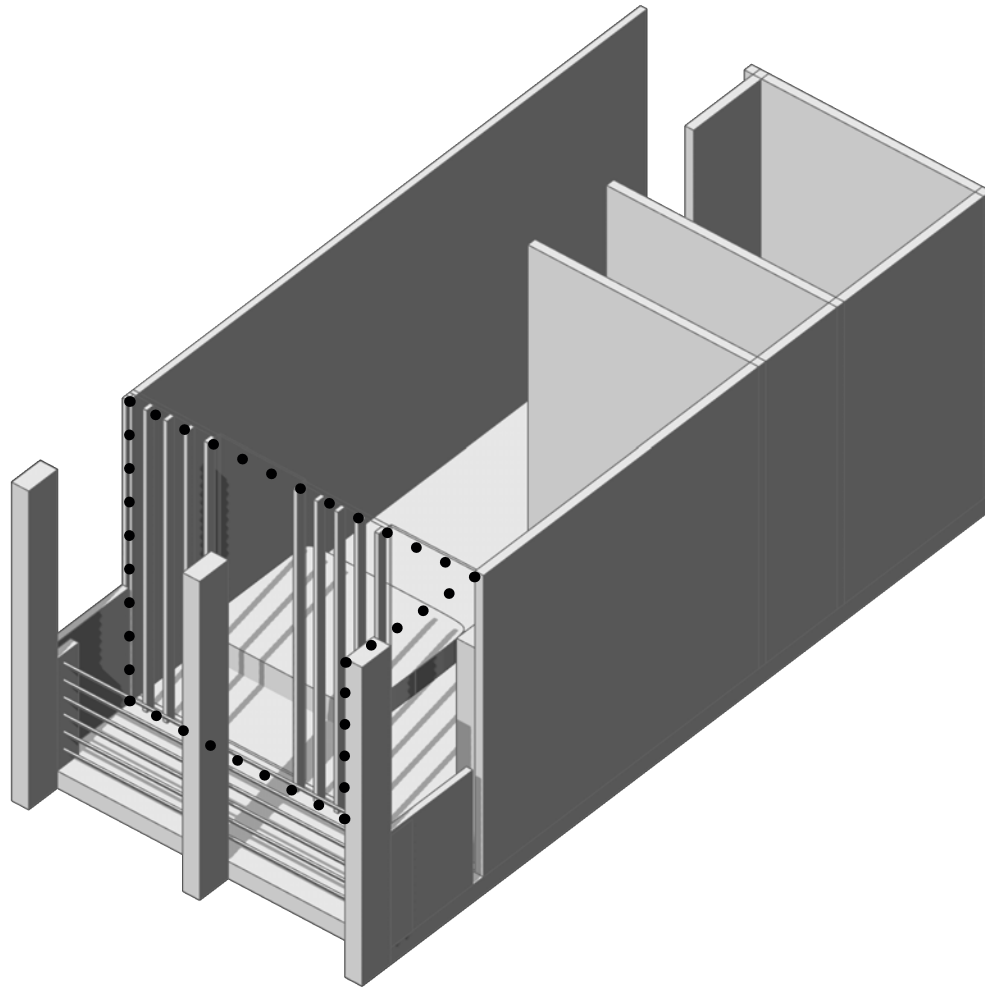

Implementation
FACADE TYPES

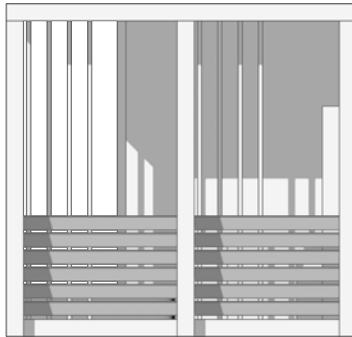

NORTH & EAST
FACADE

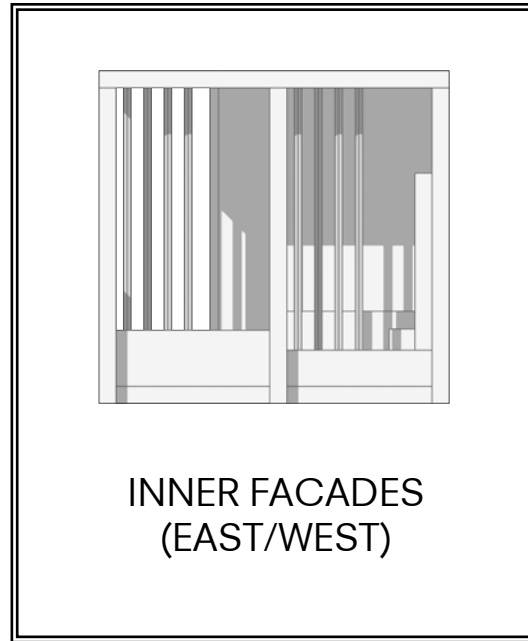

INNER FACADES
(EAST/WEST)

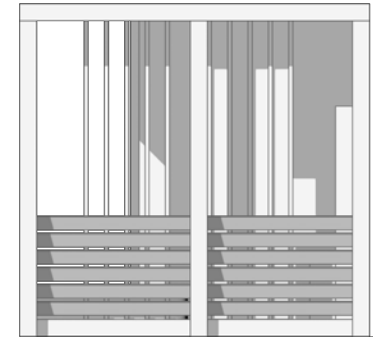

EAST & WEST
FACADES

Implementation

BASE ELEMENTS: DIAGONAL ELEMENT

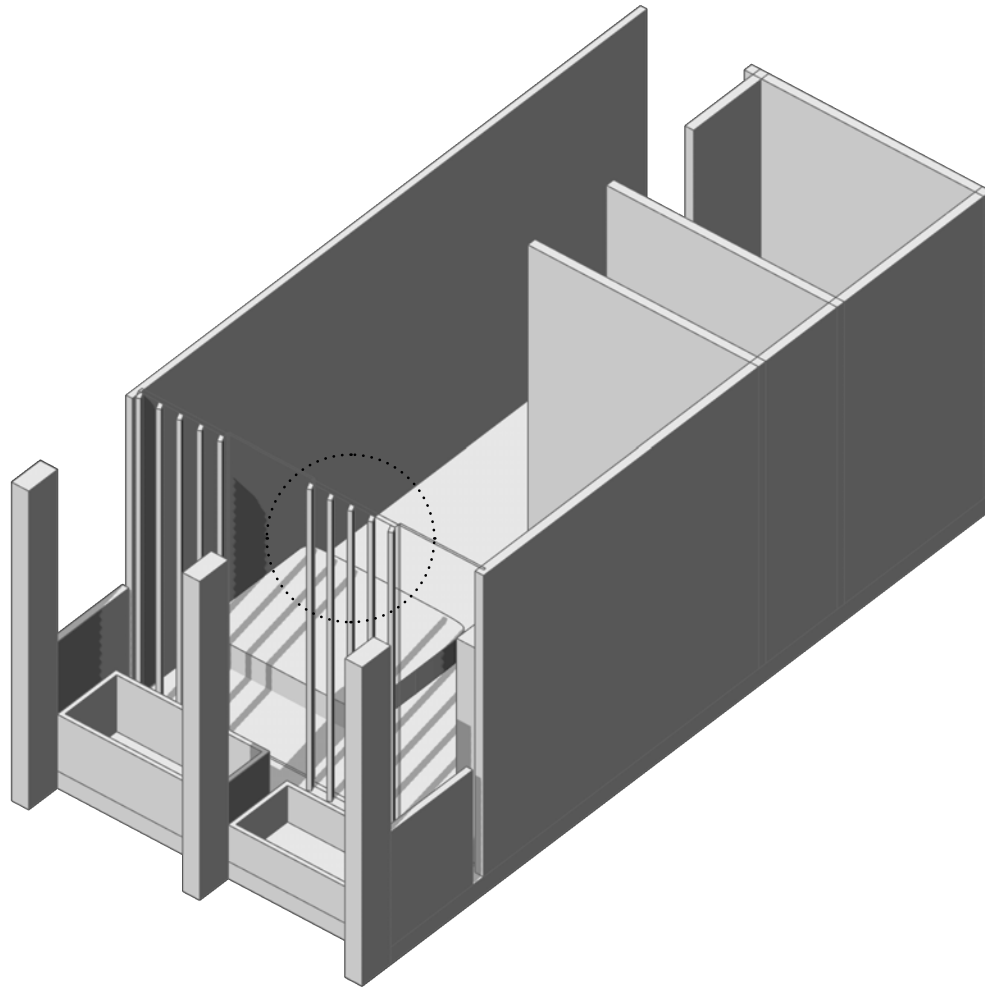

BASE ELEMENTS: DIAGONAL ELEMENT

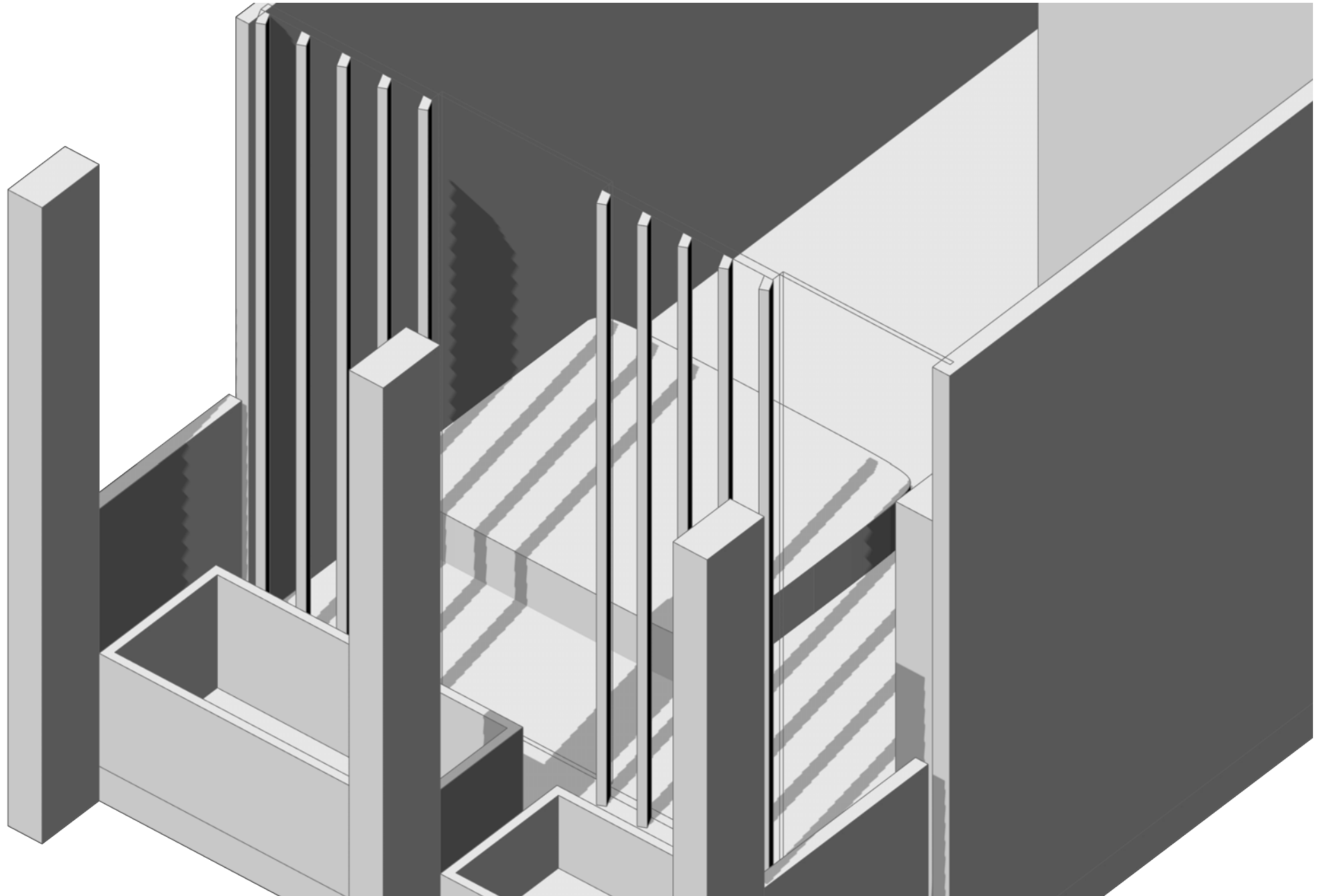

Implementation
FACADE TYPES

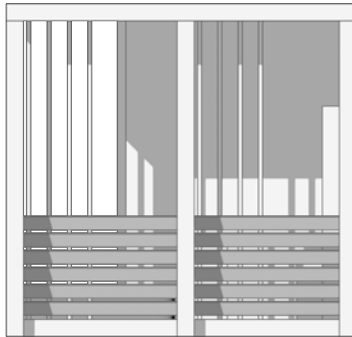

NORTH & EAST
FACADE

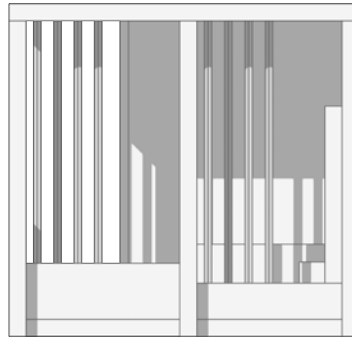

INNER FACADES
(EAST/WEST)

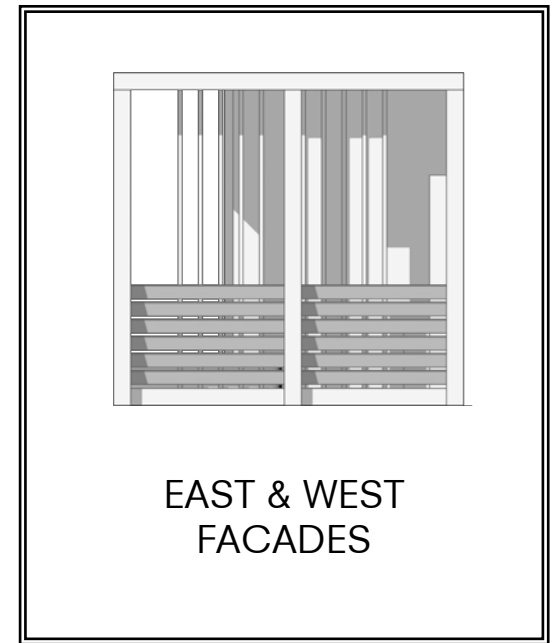

EAST & WEST
FACADES

Implementation

BASE ELEMENTS: SOLAR PANEL

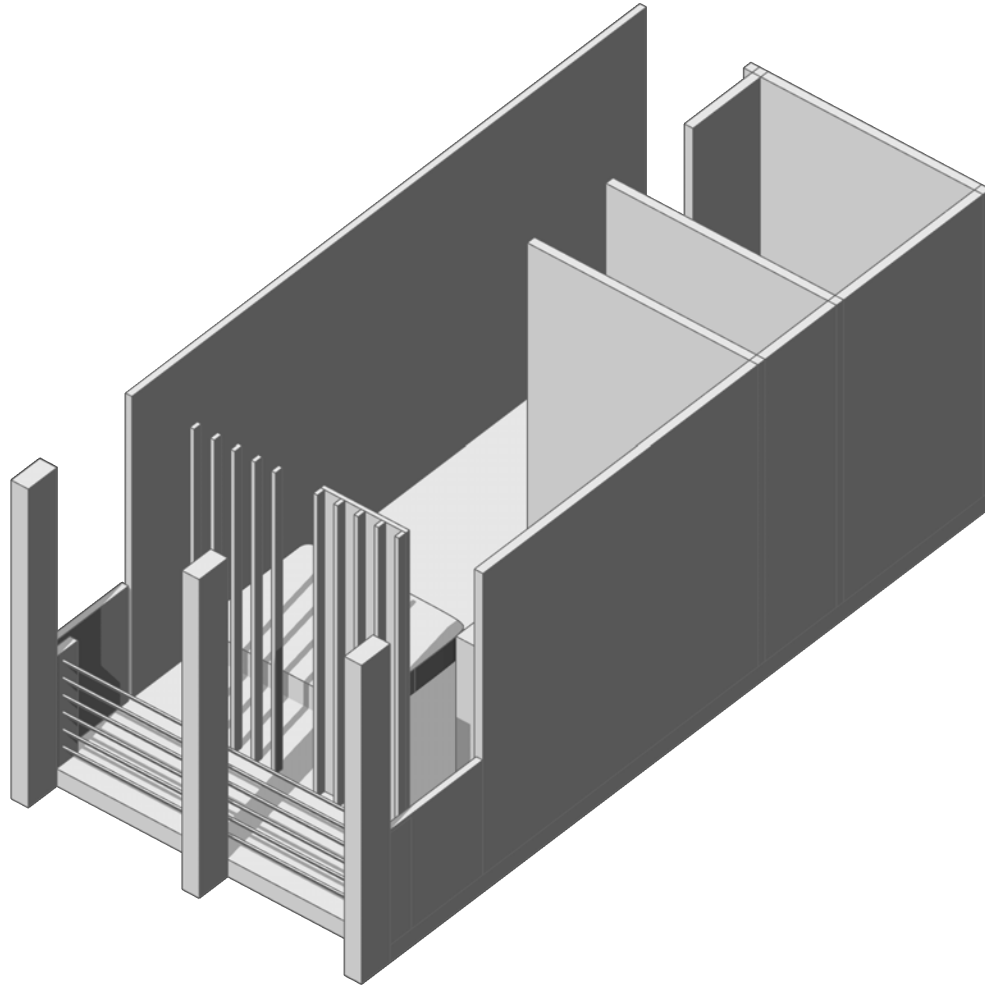

P5: CONTENT

01 INTRODUCTION

02 RESEARCH

03 DESIGN BRIEF

04 CONCEPT

05 IMPLEMENTATION

06 DEVELOPMENT

07 CONCLUSIE

Development DETAIL FRAGMENT

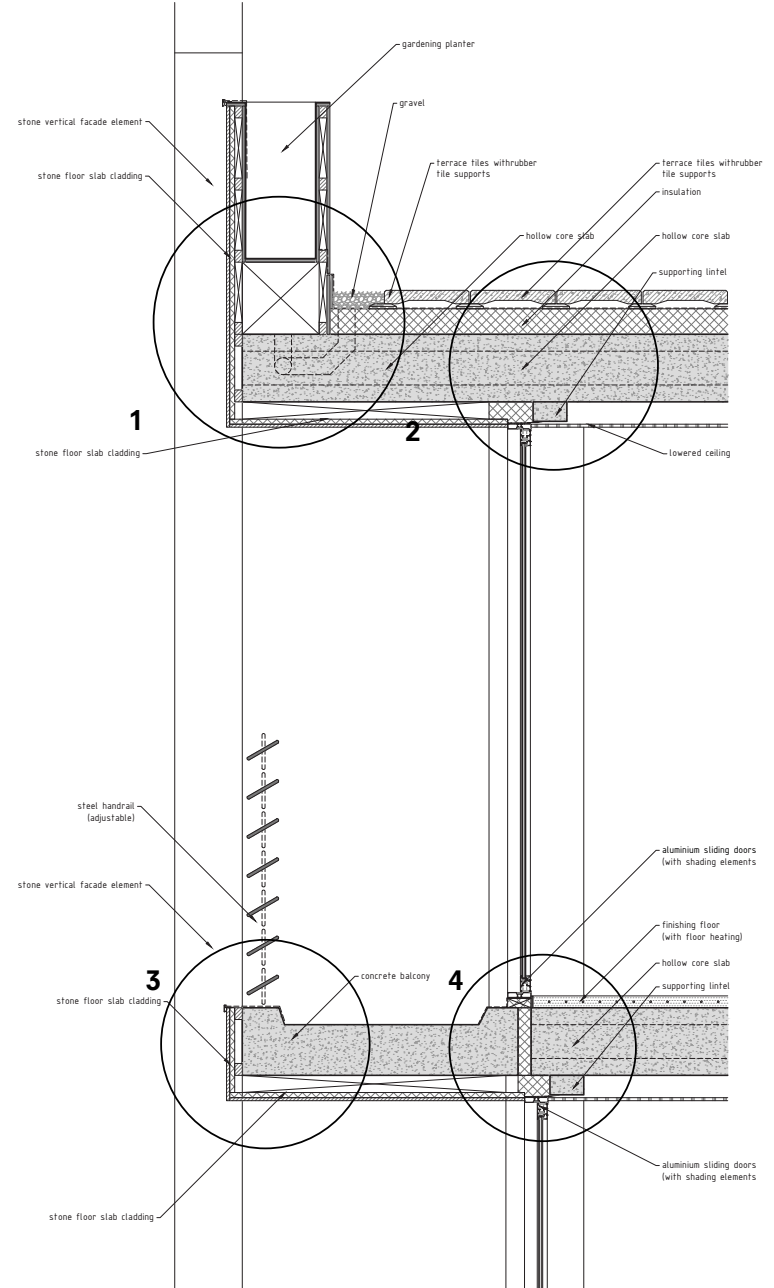
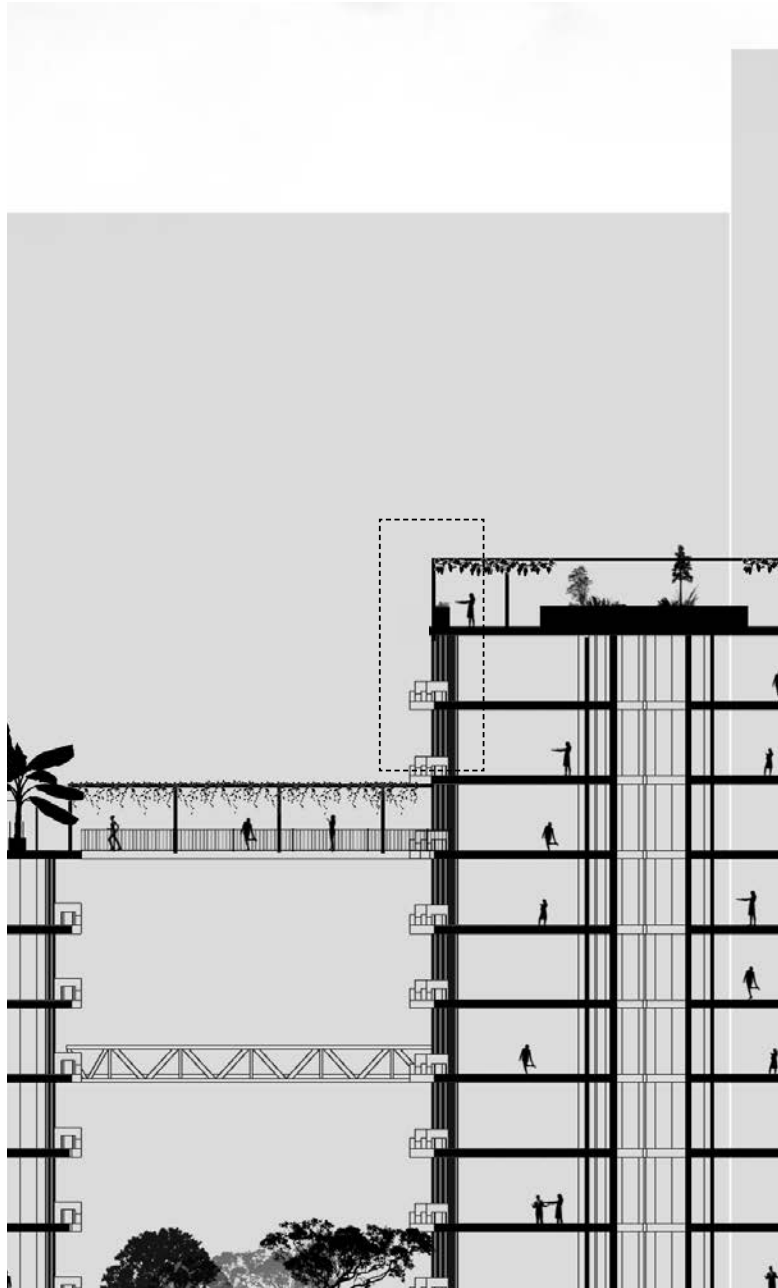

Development **DETAIL 3**

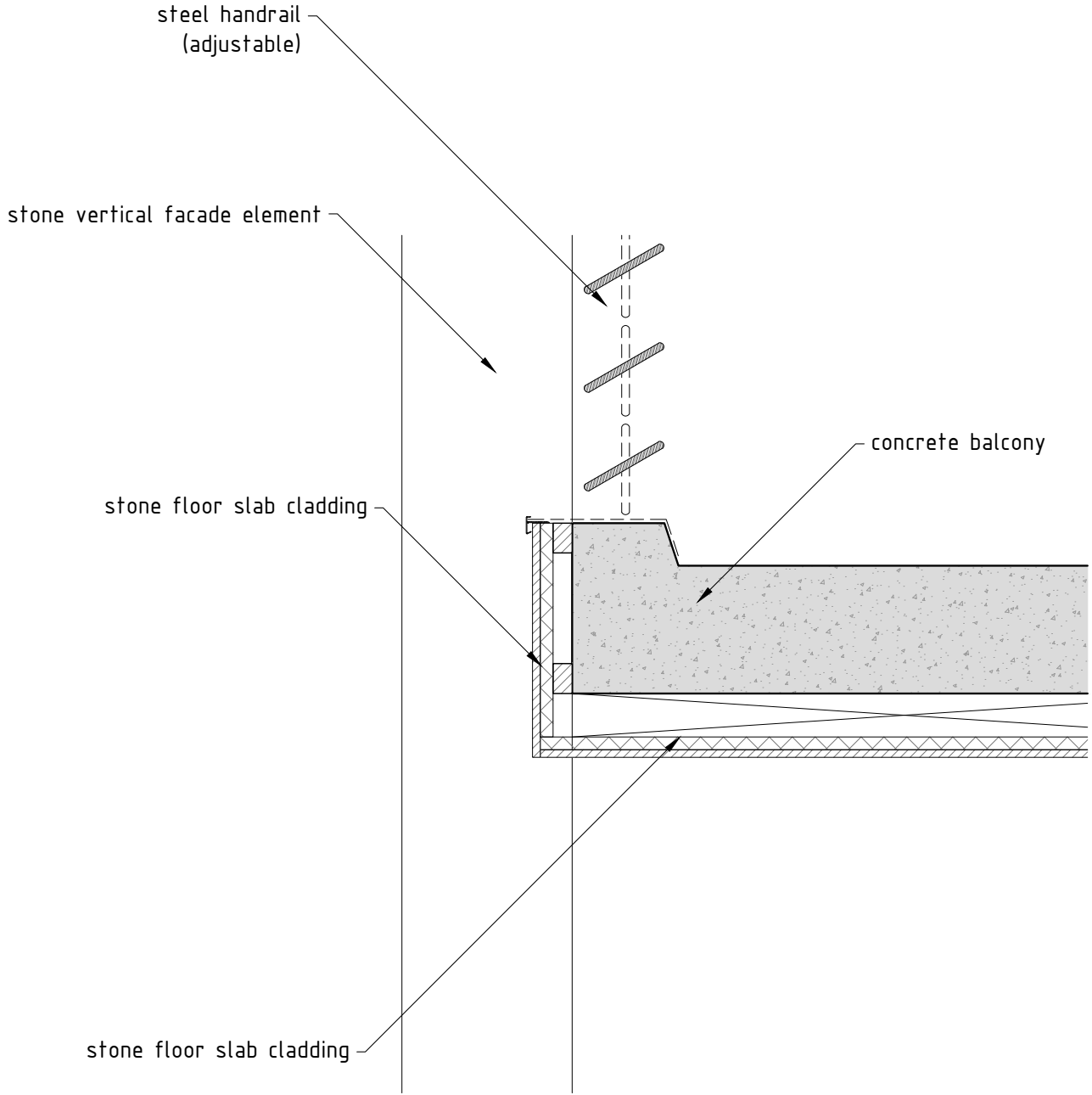

Development
CONSTRUCTION

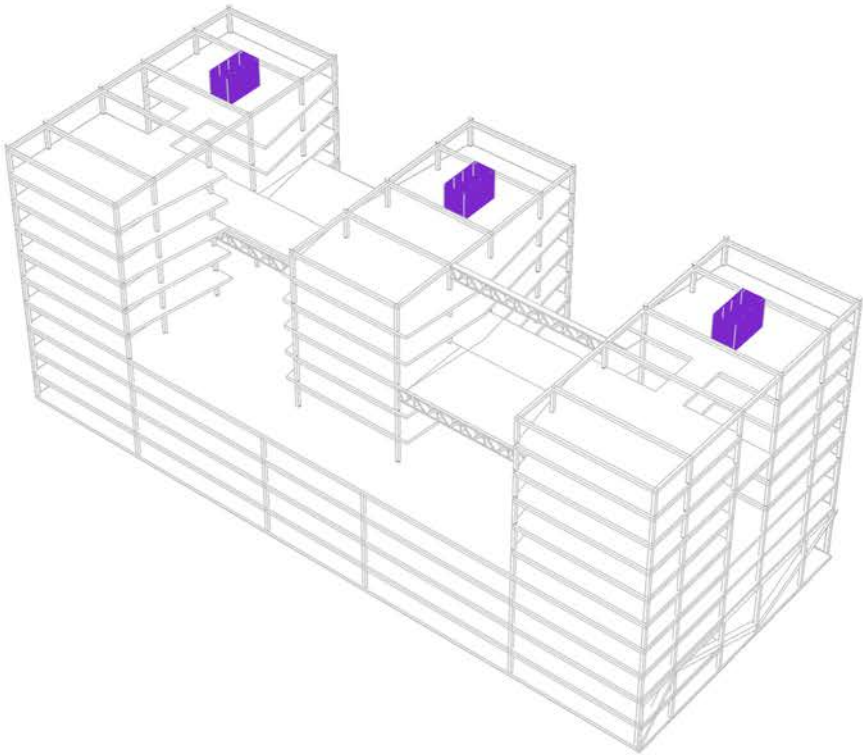

Development

FLOOR DIRECTION

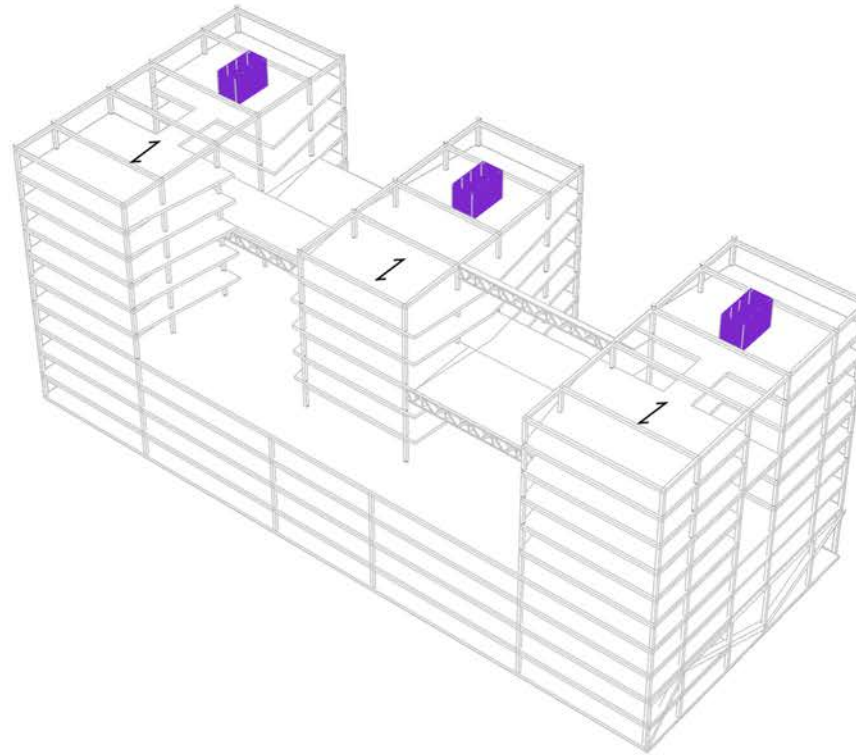

Development

FLOOR DIRECTION

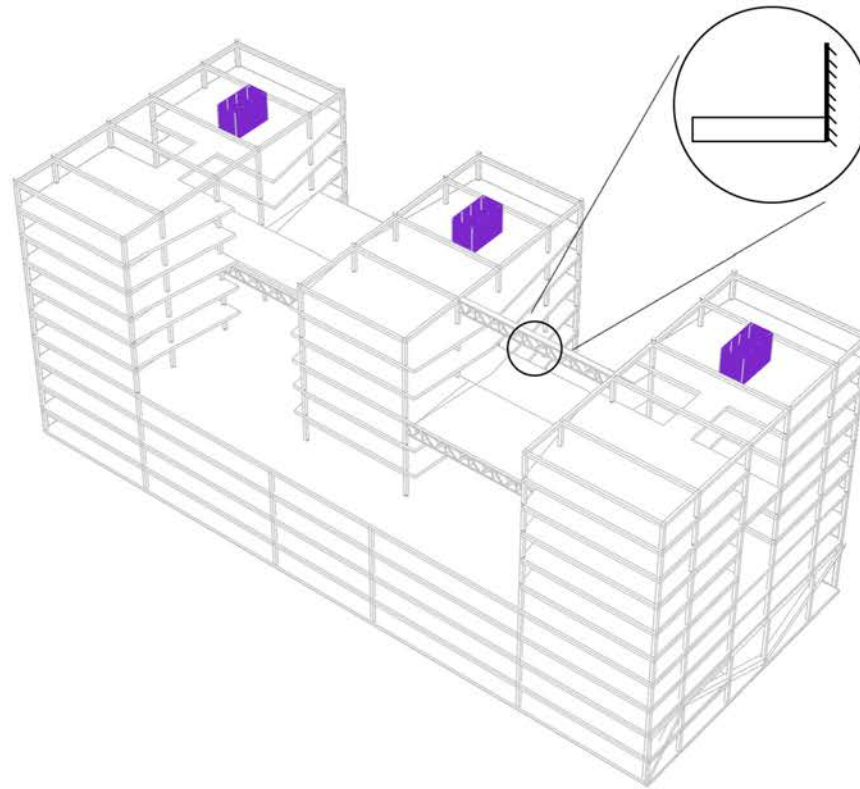

Development

FLOOR DIRECTION

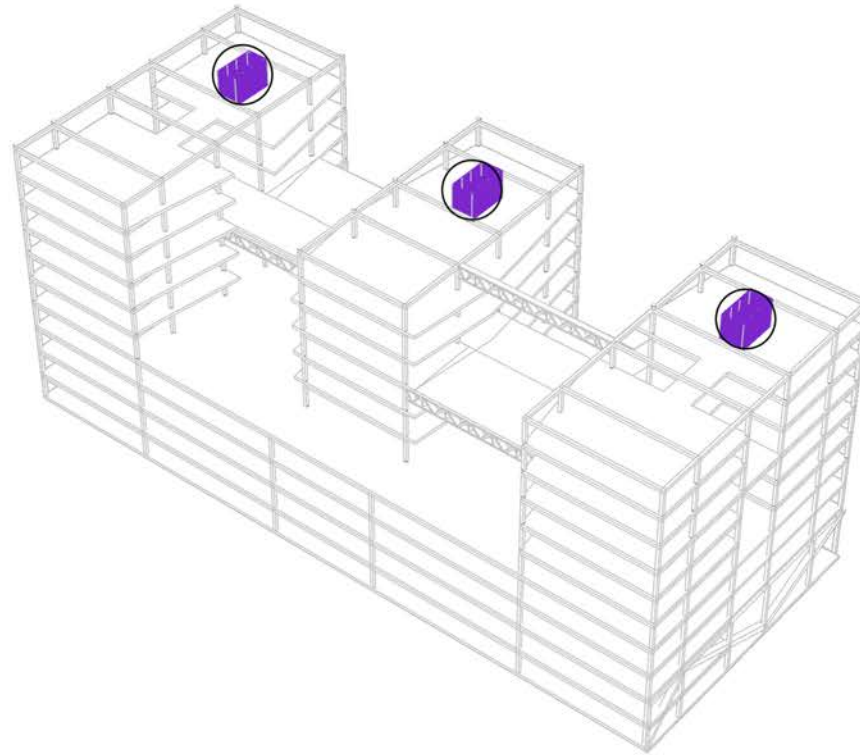

Development

CLIMATE SYSTEMS

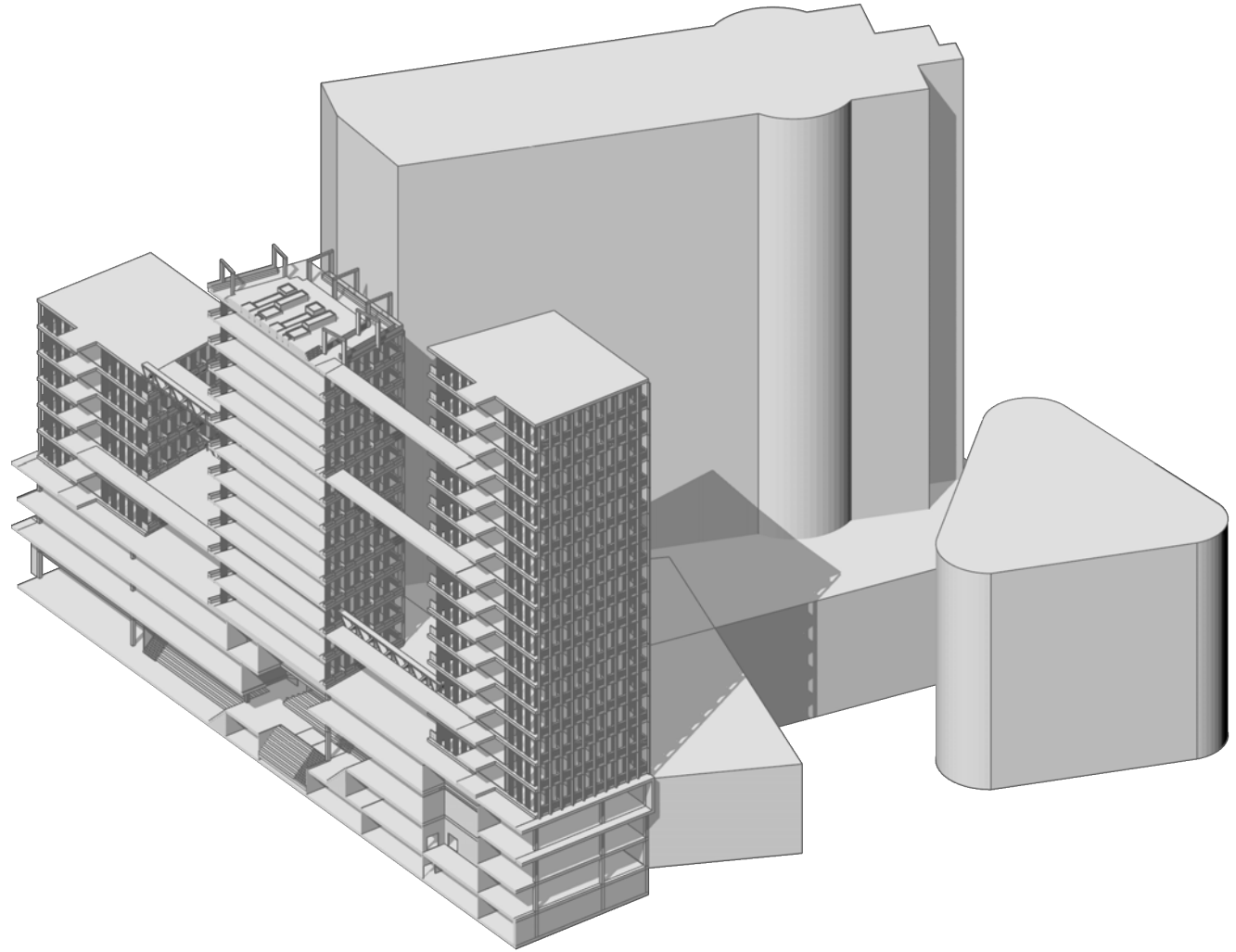

Development

GRAYWATER STORAGE

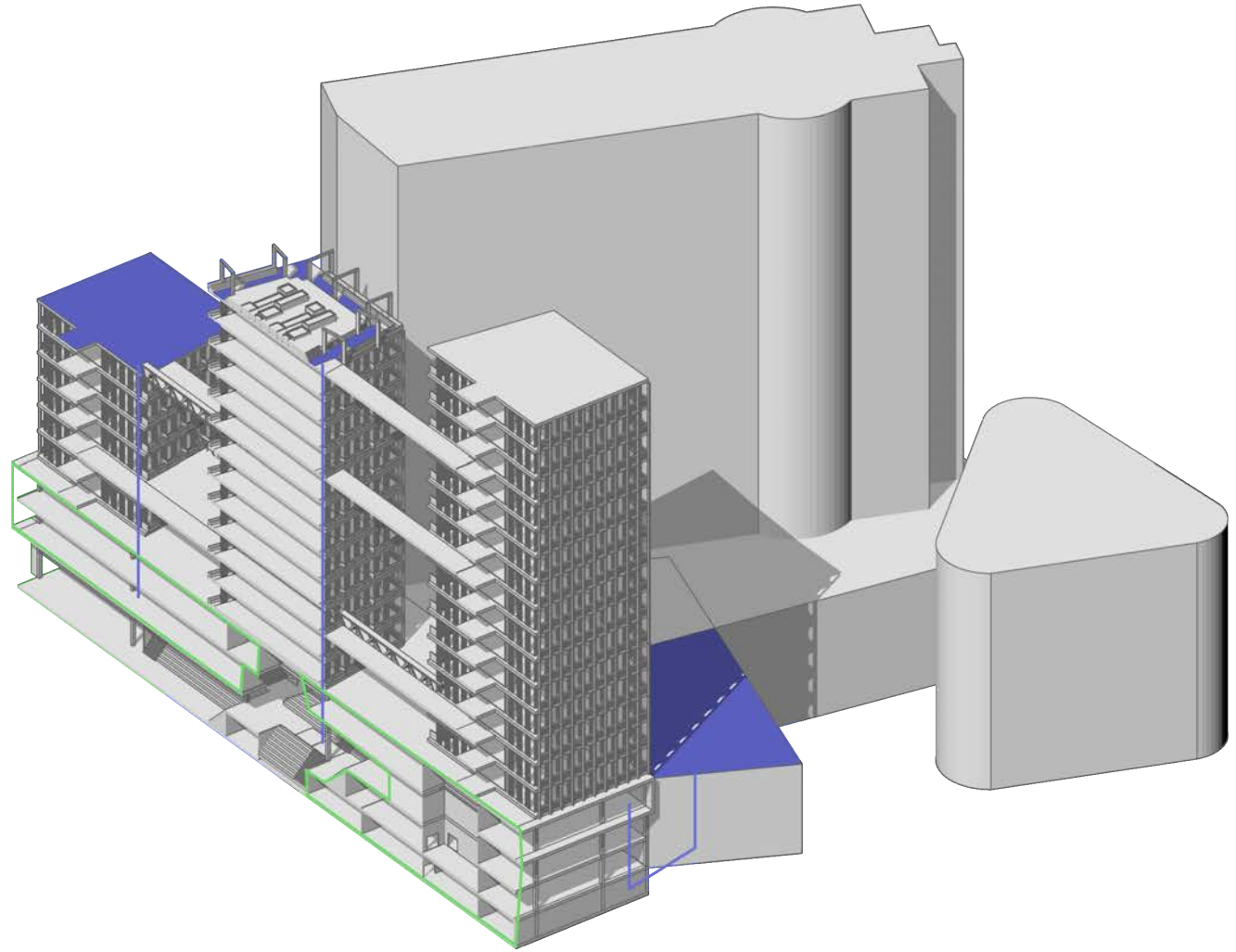

Development DETAIL 1

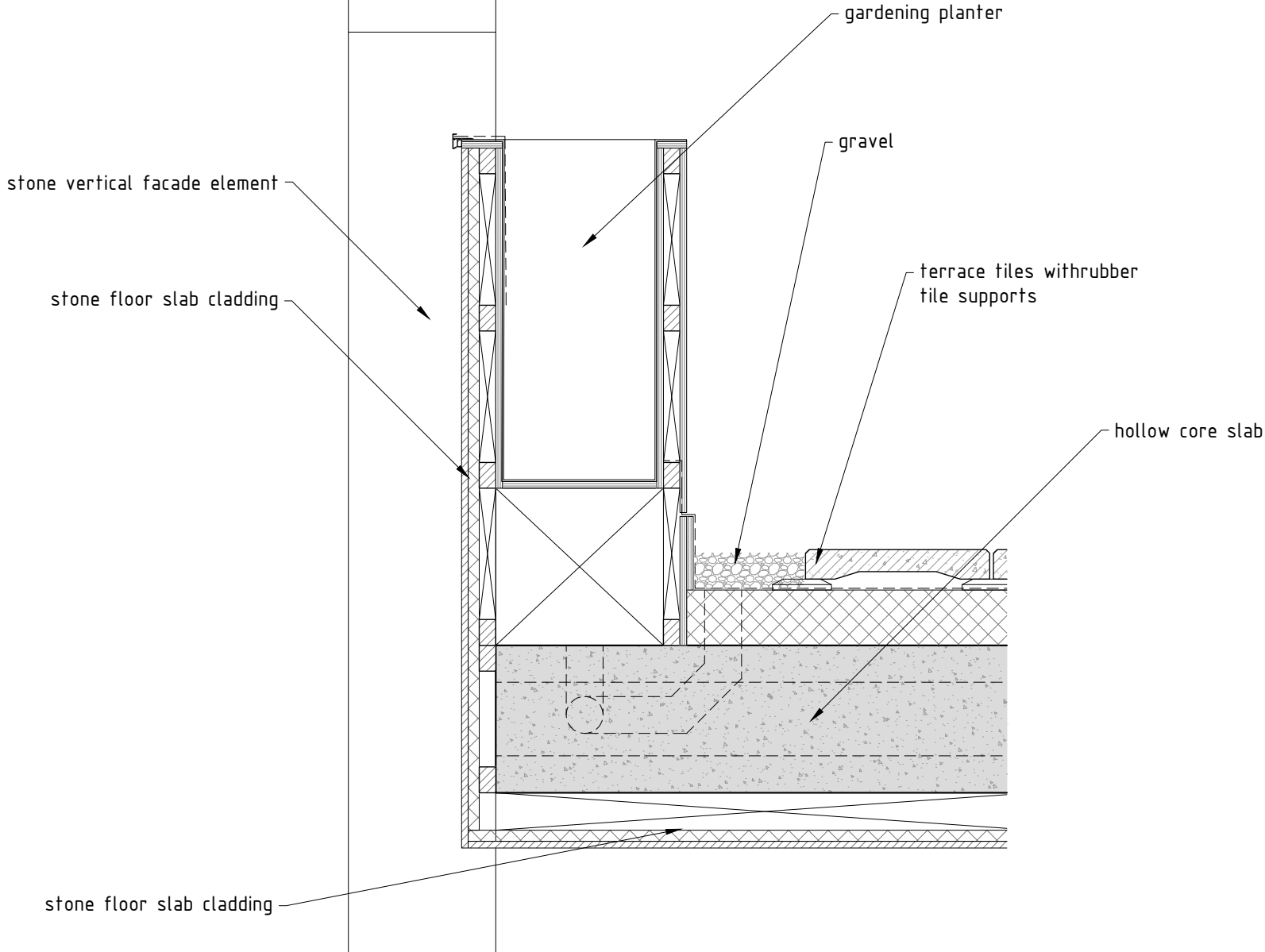

Development
SOLAR ENERGY

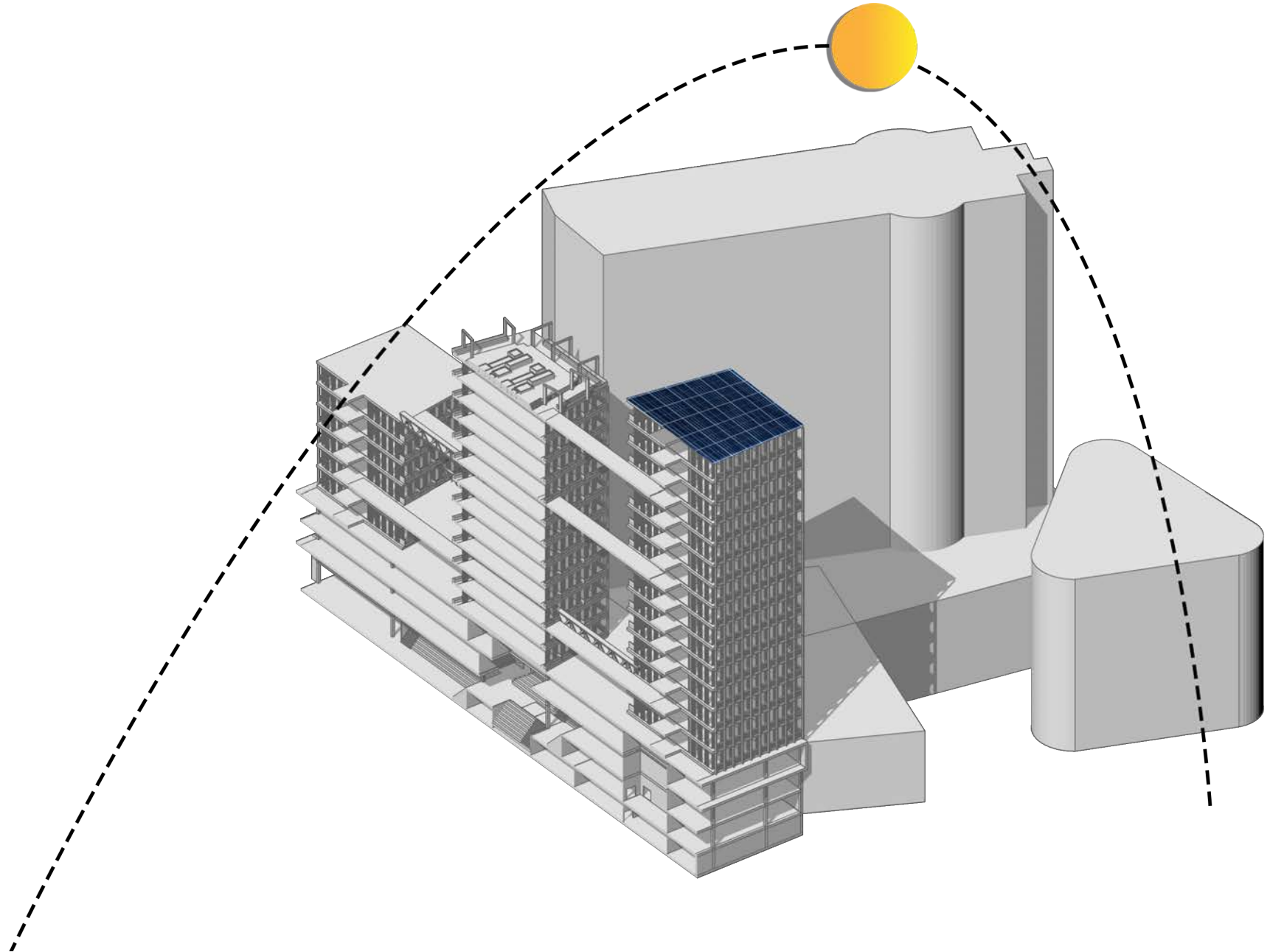

Development

COMBINED SYSTEMS

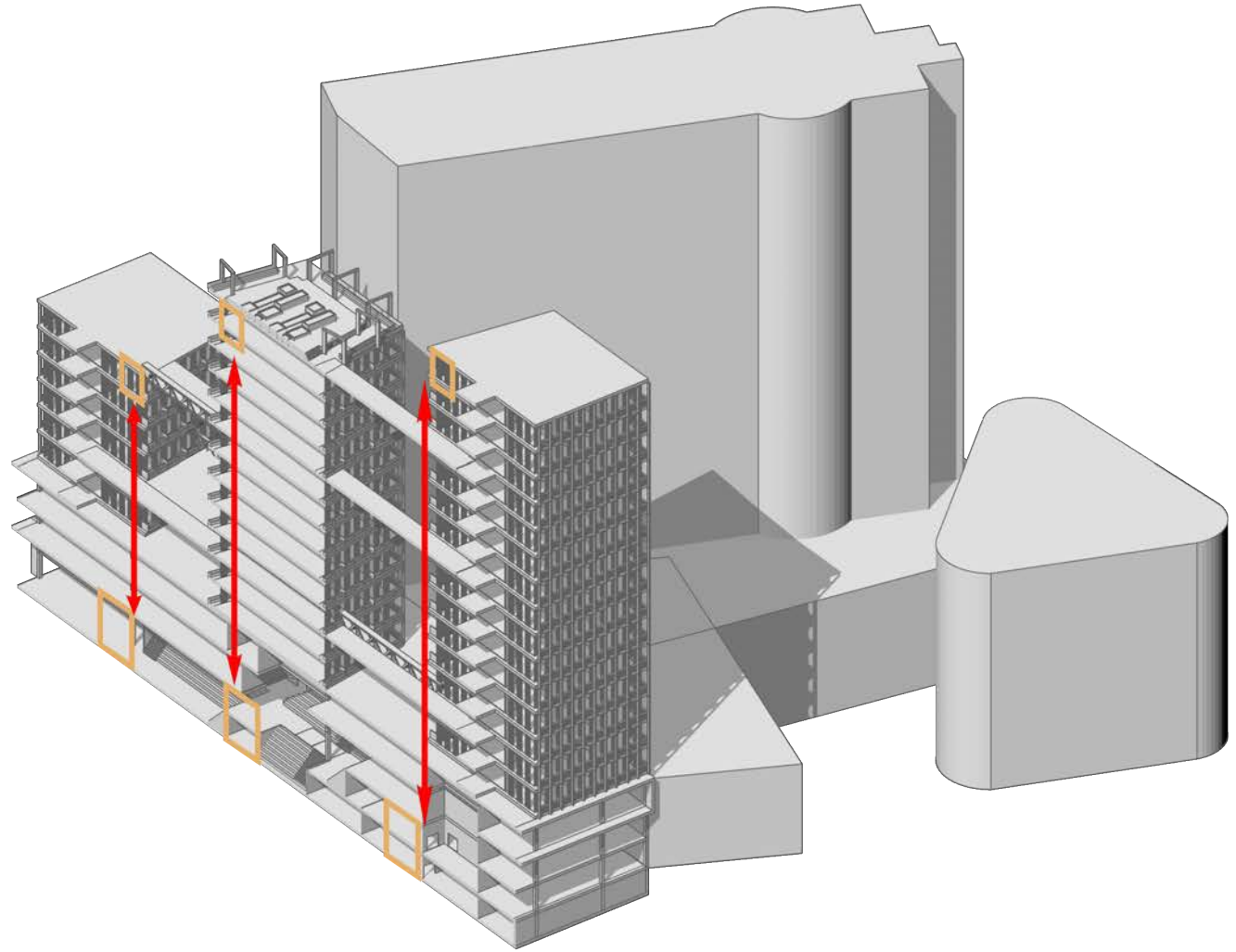

Development

COMBINED SYSTEMS

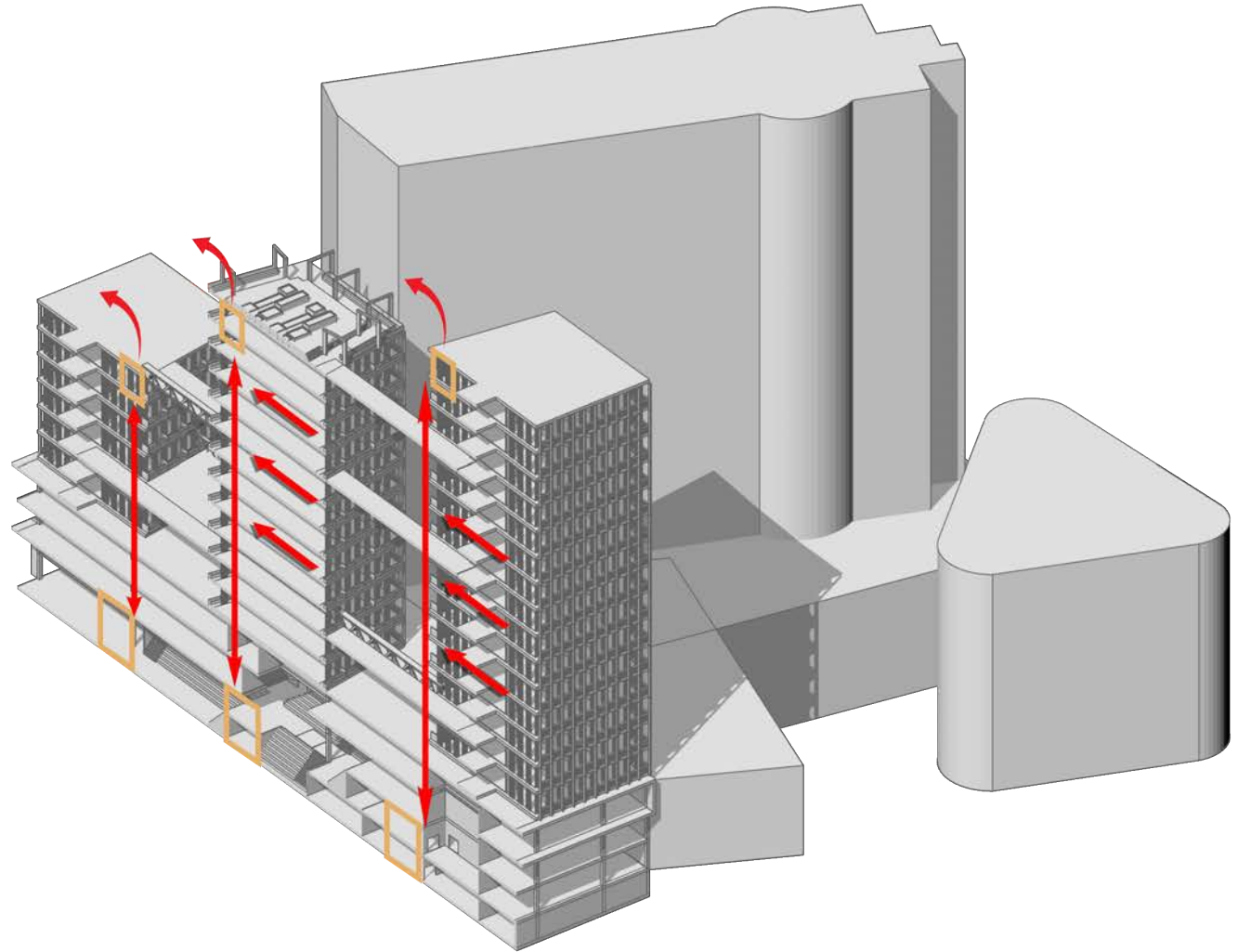

Development

HYBRID VENTILATION

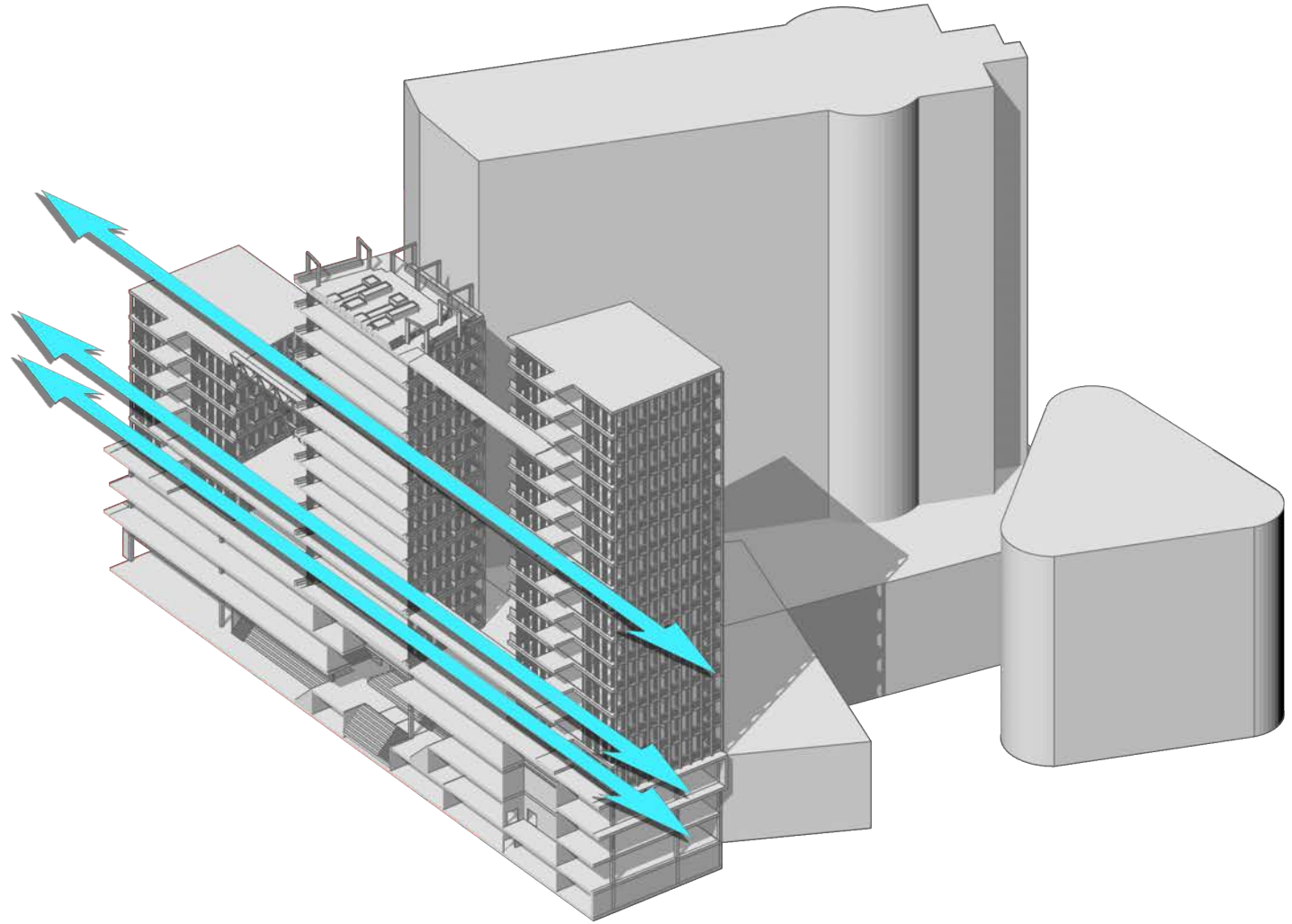

Development

COMBINED SYSTEMS

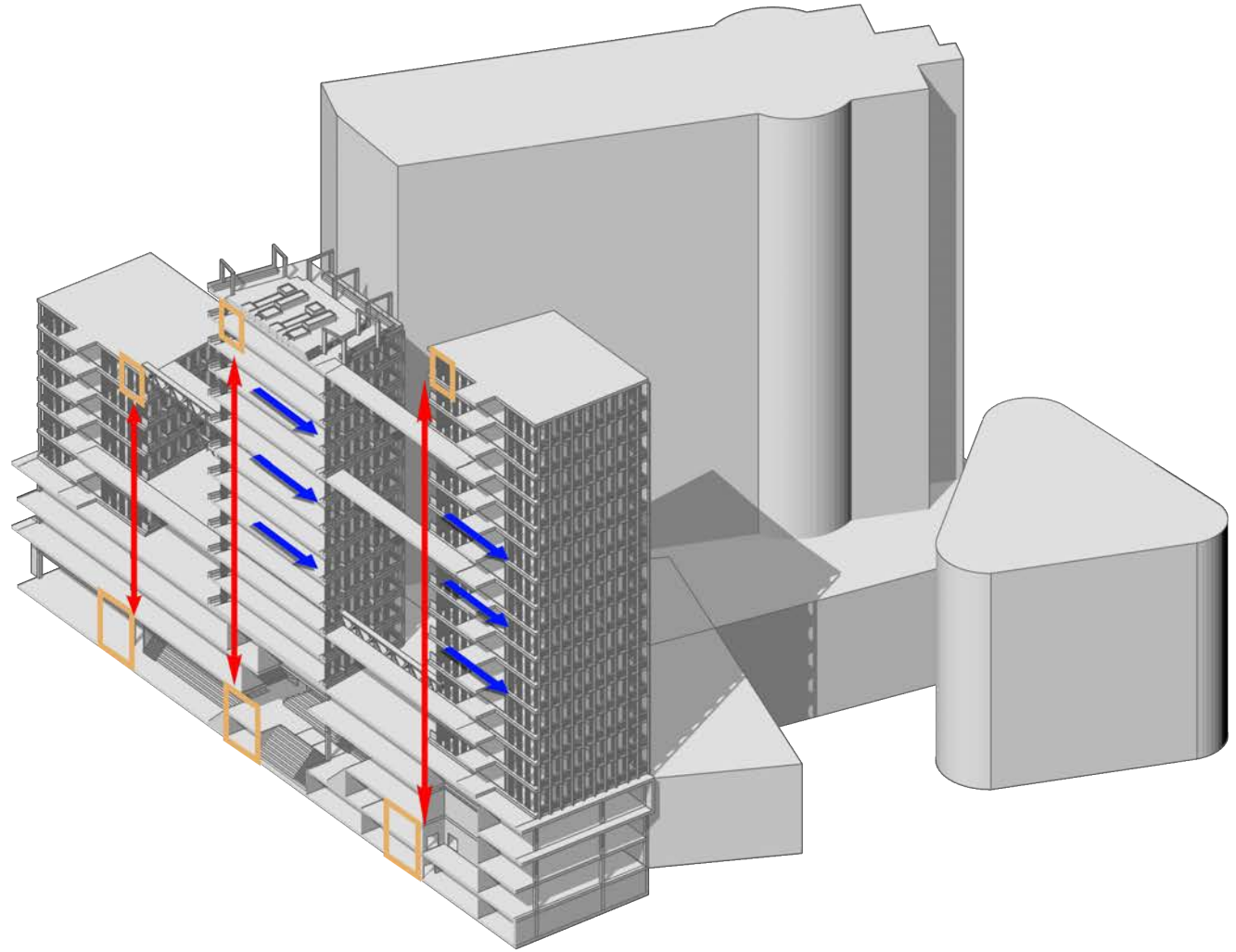

P5: CONTENT

01 INTRODUCTION

02 RESEARCH

03 DESIGN BRIEF

04 CONCEPT

05 IMPLEMENTATION

06 DEVELOPMENT

07 CONCLUSION

RESEARCH QUESTION

How can a **mixed use housing** intervention in **Beirut city center** be **affordable** for different **social groups** and contribute to a **resilient city centre**?

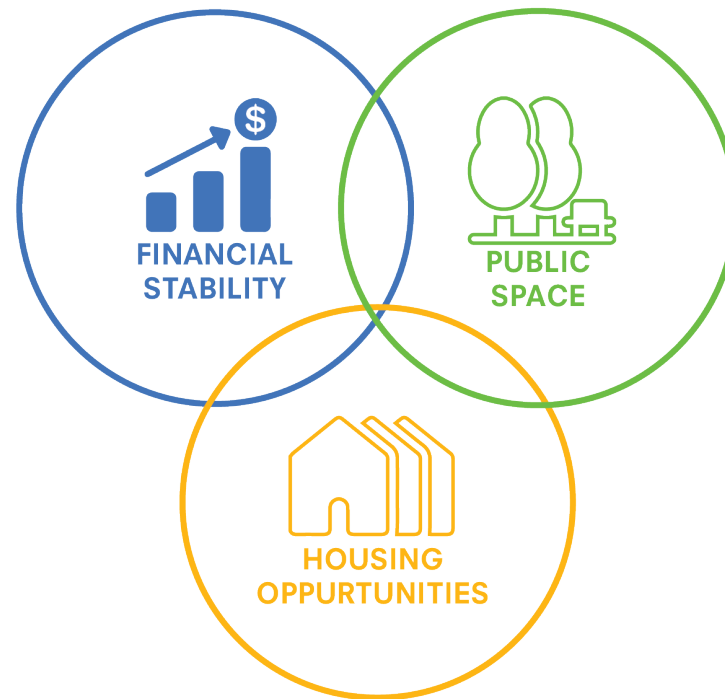

THANK YOU

