



## Geïntegreerd offshore aquacultuur windmolenpark ontwerp

Multi-aquacultuur in een offshore windmolenpark Samen met onderzoekslaboratorium en museum



P5- 06-07-2017  
1558528

Robert Nottrot - Jan van de Voort - Dirk Dubbeling  
Jirka Berka

TU DELFT - FACULTY  
OF ARCHITECTURE AND  
THE BUILT ENVIRONMENT  
DELTA INTERVENTIONS

## Inhoudsopgave

3	Onderzoek/probleemstelling
7	Locatie
8	Concepten
9	Chronologie
24	Herkomst vorm
31	Programma
47	Constructie
63	Bouwfysica/Brandcompartimentering
66	Detailering
69	Materialisering
71	Afsluiting

## probleemstelling

- Rond de 1900 waren de laatste oesterbanken in de Noordzee verdwenen door **overbevissing**. Oesterbanken zorgen voor voedselrijke ecosystemen, daarnaast filteren zij het water in een groot gebied. Het verlies van de oesterbanken zorgden voor een grote **achteruitgang in het ecosysteem**, ook zorgden de oesterbanken voor **bescherming van de Nederlandse kust**.

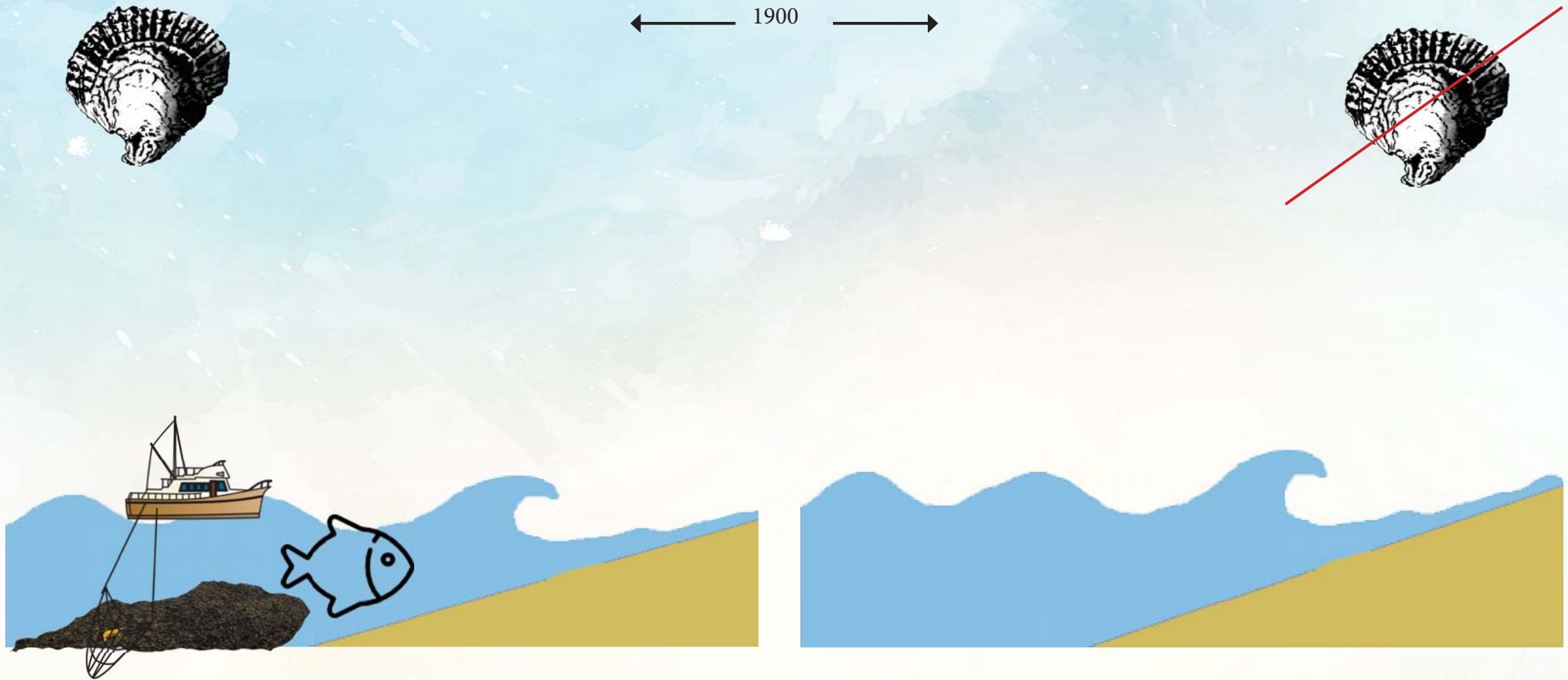



Hoofd-onderzoeksvraag;

- Op welke manier kan een geïntegreerd wind molenpark-aquacultuur-ontwerp bijdragen aan de verbetering van het zeewater en een eerste stap kunnen zijn naar het terugbrengen van de oesterbank.

Deelvragen;

- Wat heeft een duurzaam laboratorium gericht op onderwaterleven nodig
- Hoe kan een windmolenpark bijdragen aan een gezond ecosysteem
- Welke Hydrodynamische gevolgen spelen een rol?

windmolenpark+aquacultuur  
+laboratorium



verbetering  
waterkwaliteit



terugkomst  
oesterbank?



Benodigheden  
duurzaam laboratorium



Windmolenpark+ ecosysteem



Hydrodynamica





Onderzoeksmethoden;

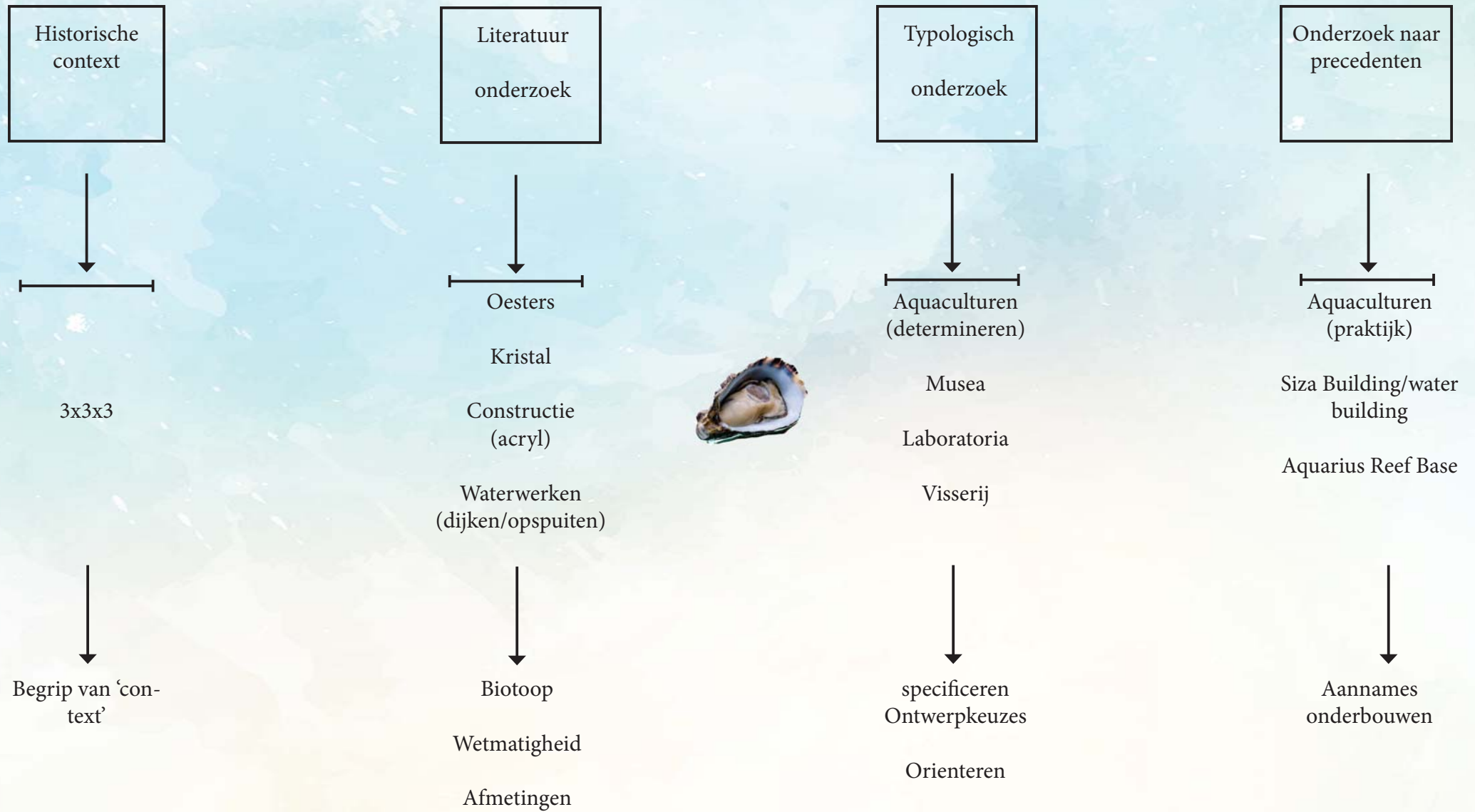

Relevantie;

Sociale relevantie;

- Het creëren van meer begrip en maatschappelijk draagvlak voor Duurzame energie Aqua culturen, techniek, laboratoria en de herkomst van vis en schelpdieren zien.

Eigen relevantie;

- Interesse voor techniek, waterbouwkunde, duurzame energie en lekker eten

Waarom is het nodig?

- Natuur, duurzaamheid en techniek moet meer aandacht krijgen



Locatie

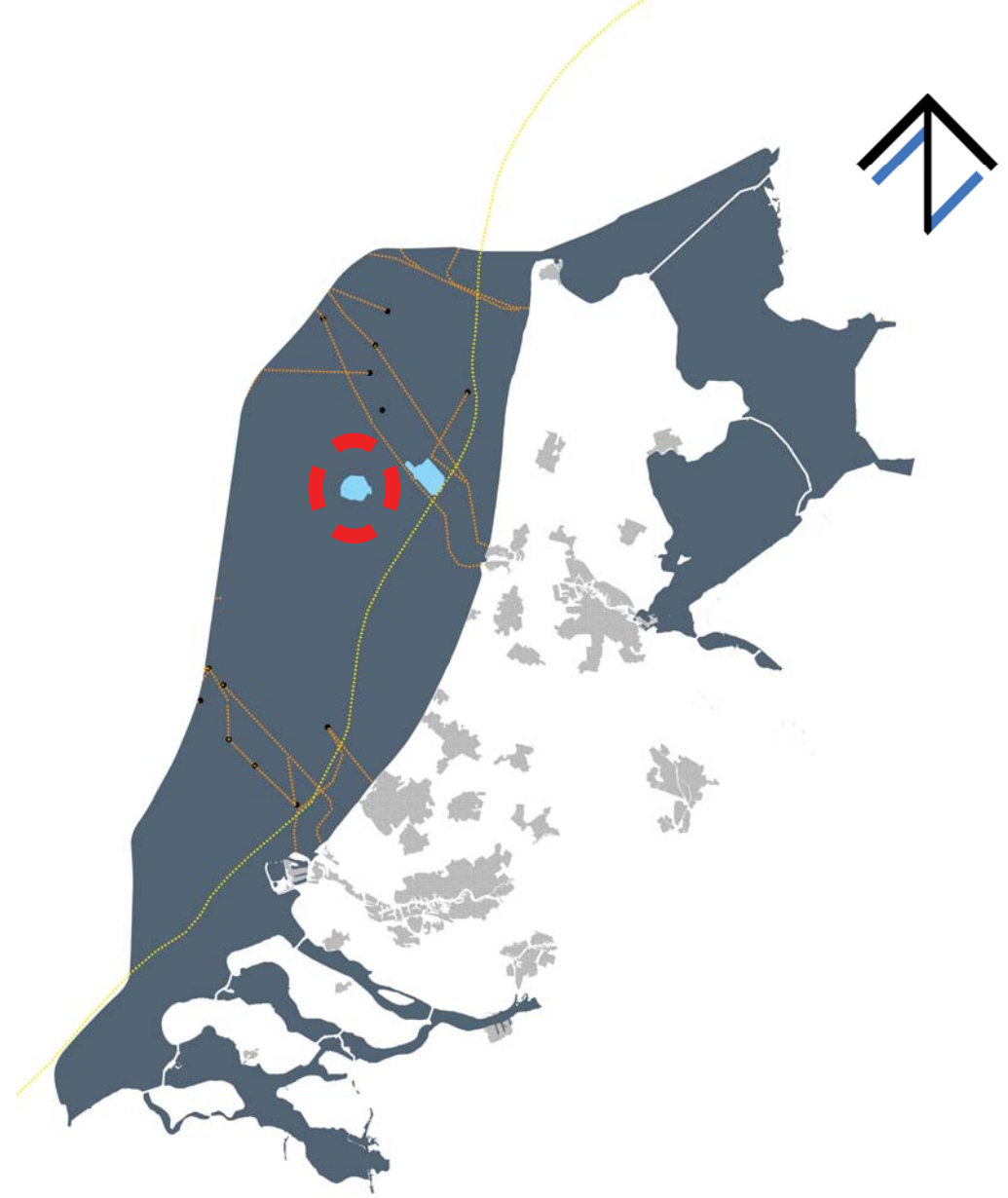
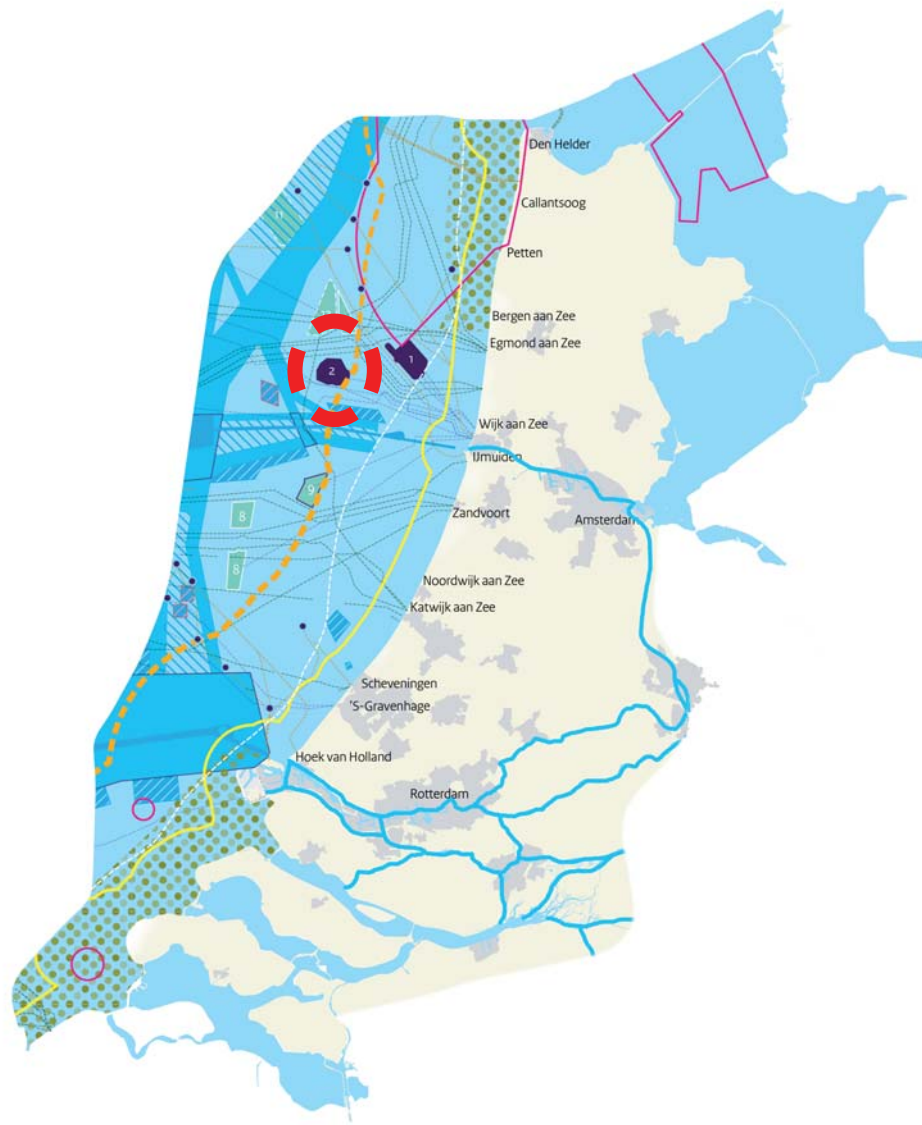



Chronologische uitleg uitleg concept Amalia archipel

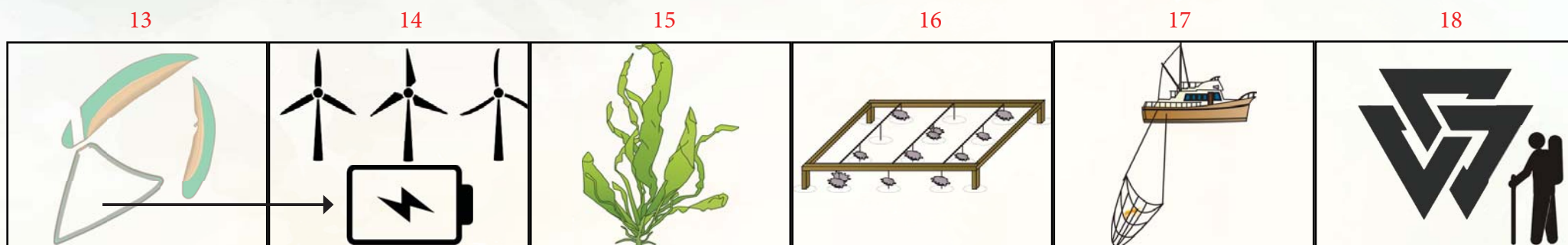
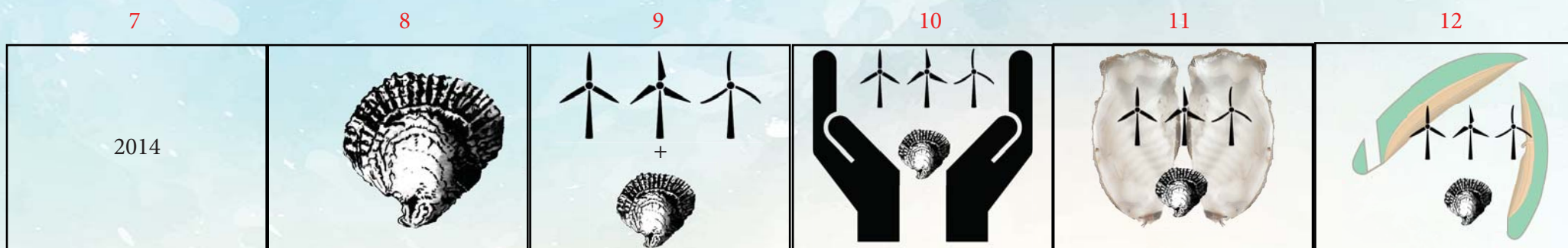

## Chronologie

- Vertrek vanaf Amsterdam





## Chronologie

- Vertrek IJmuiden



10-72



## Chronologie

- Onderweg naar het bestaande Prinses Amalia windpark



# Doorsnedes van dijken

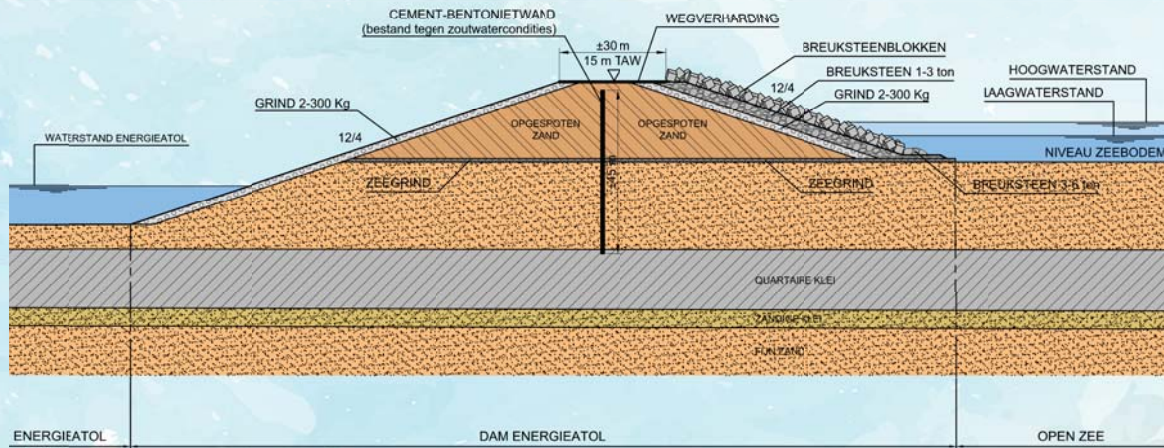

Valmeer

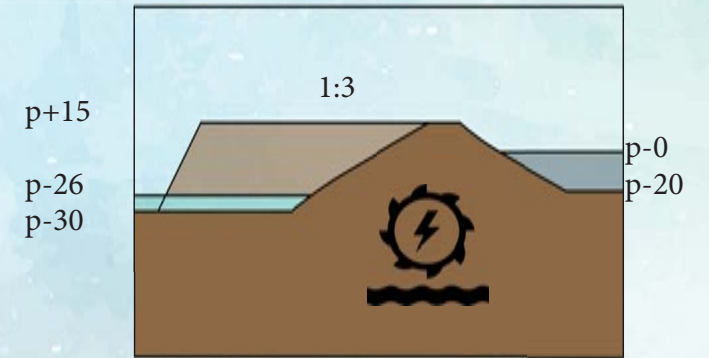

Ringdijk

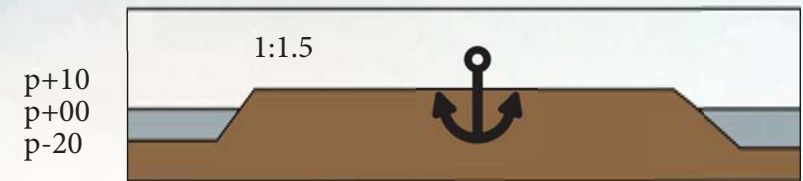

'oester'dijken

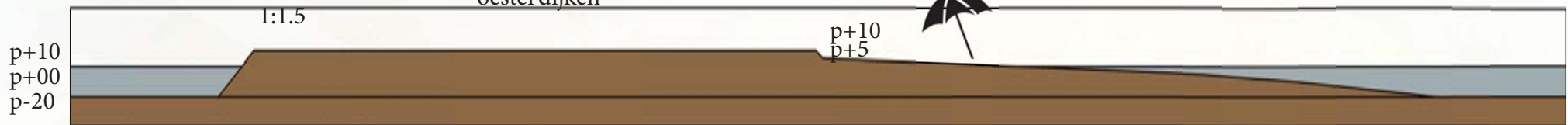

## Chronologie

- Boottocht naar de nieuwe Amalia Archipel 10:30





Chronologie

De eilanden rondom het Amalia windpark...



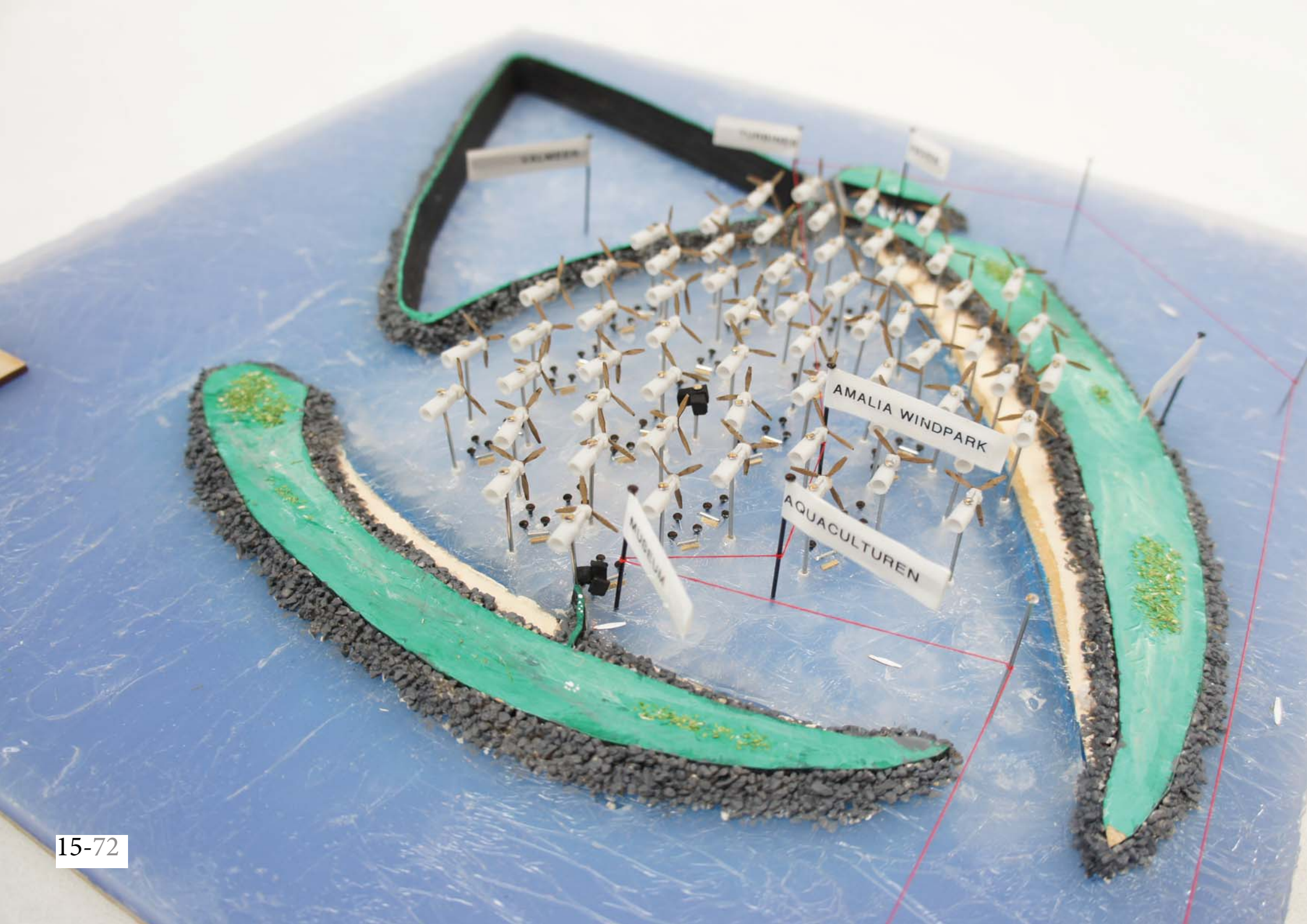

WILHELM

THOMAS

THOMAS

AMALIA WINDPARK

AQUACULTUREN



Locatie en de aangepaste context

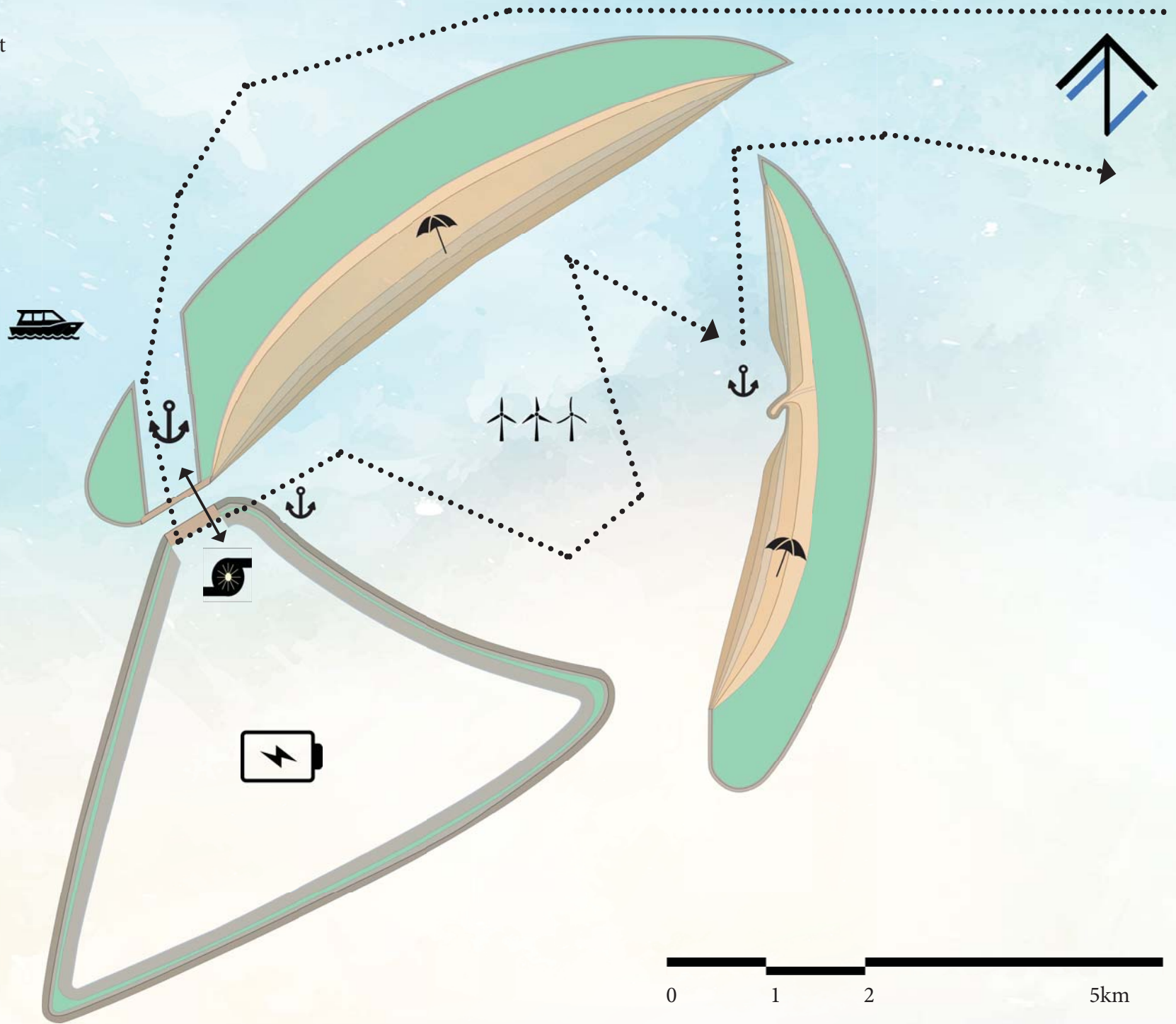



# Chronologie

- Looptocht naar west-turbineruimte

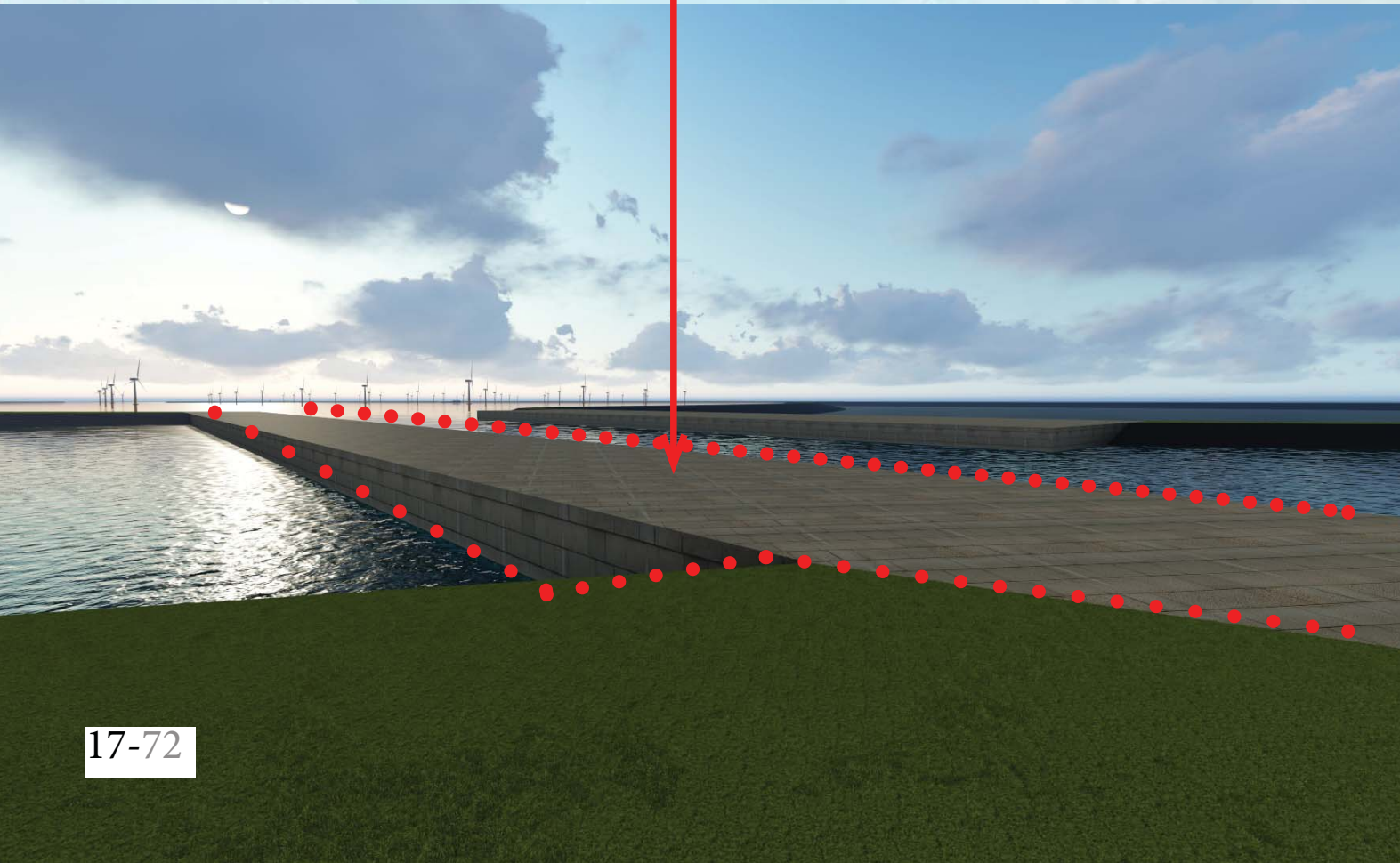

Turbineruimte

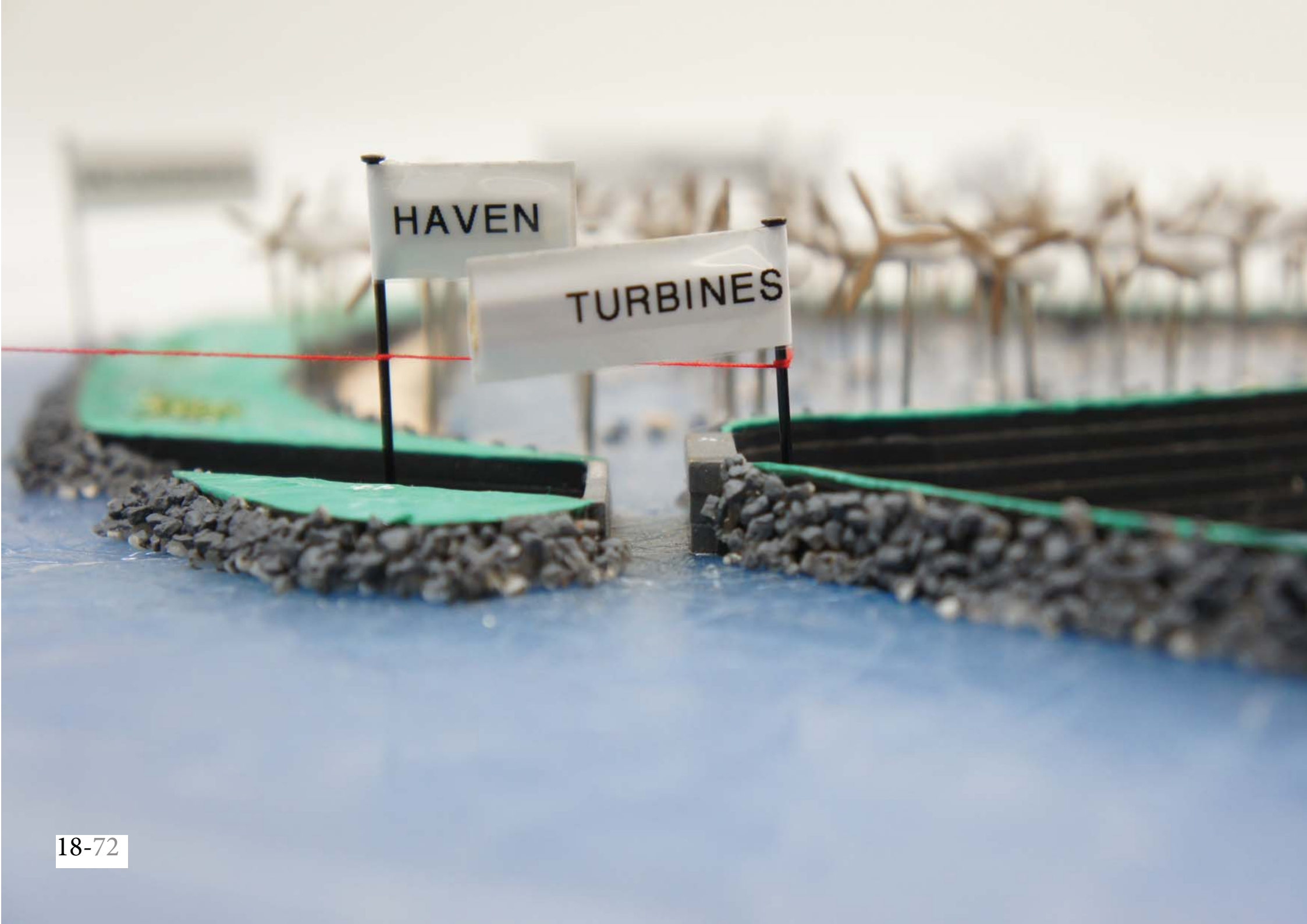

## Chronologie

- Afdaling naar tunnel onder het 'Kanaal'





# Concept energie - opslag

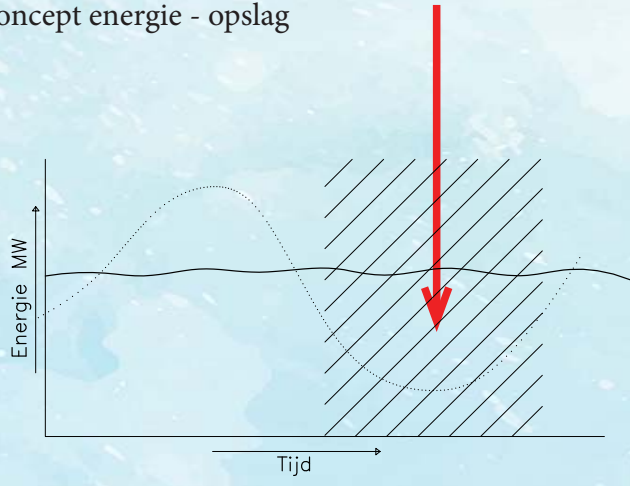

..... energieverbruik  
—— opbrengst Amalia windpark

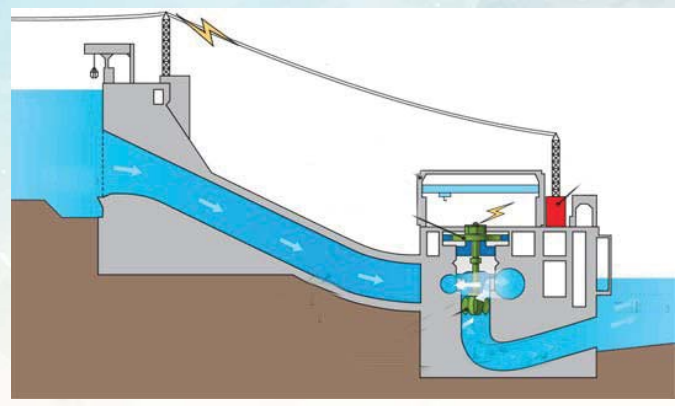

## Chronologie

- Rondleiding turbineruimte en uitzicht over Valmeer 11:30



- Het waterpeil in het valmeer kan tot 26m lager dan het NAP komen te liggen
- Bodem van het valmeer ligt 10m lager dan zeebodem
- Oppervlakte 12km<sup>2</sup>

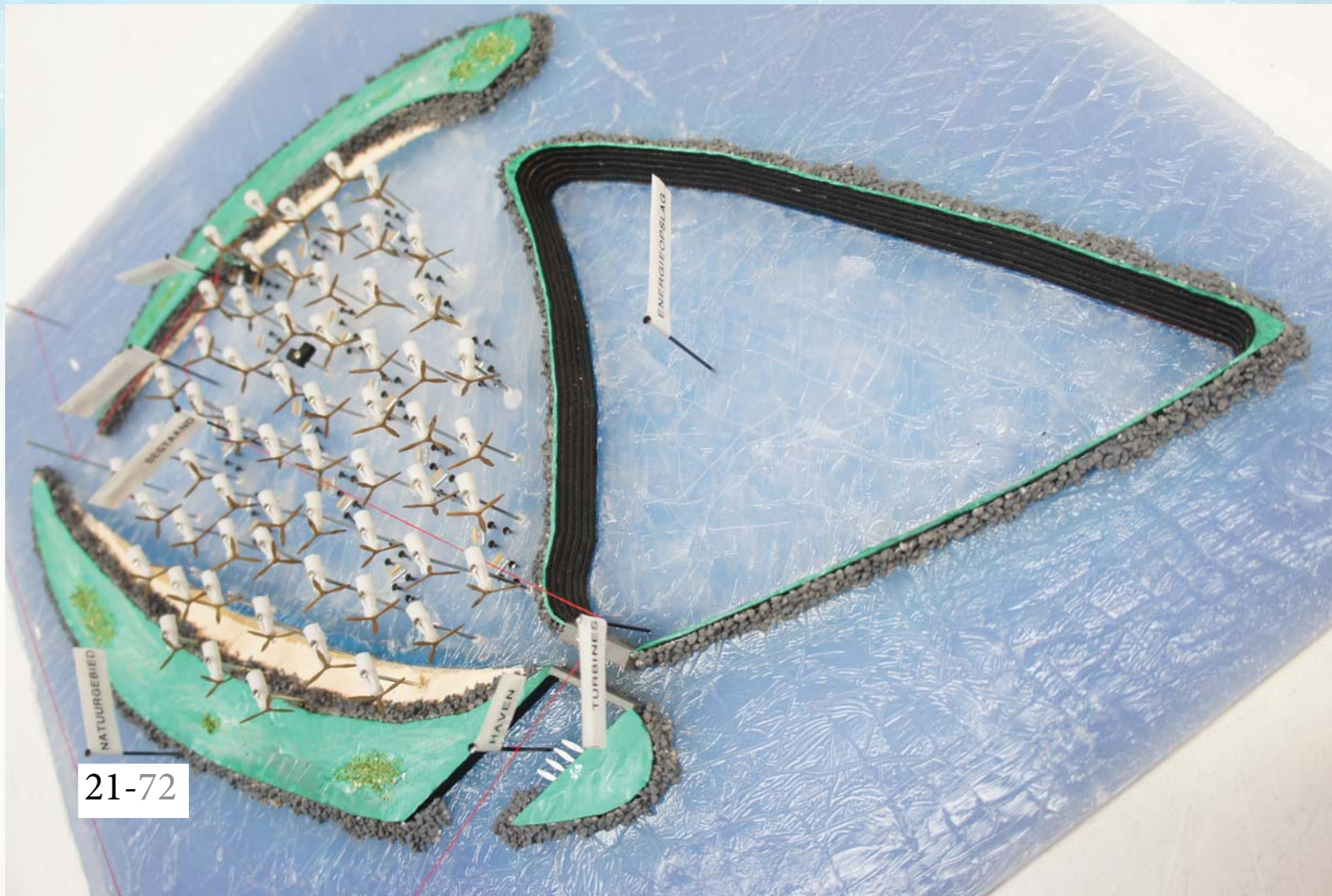

21-72



Chronologie;

- Tocht door windmolenpark en aquaculturen. Er zijn reeds 60 windmolens.





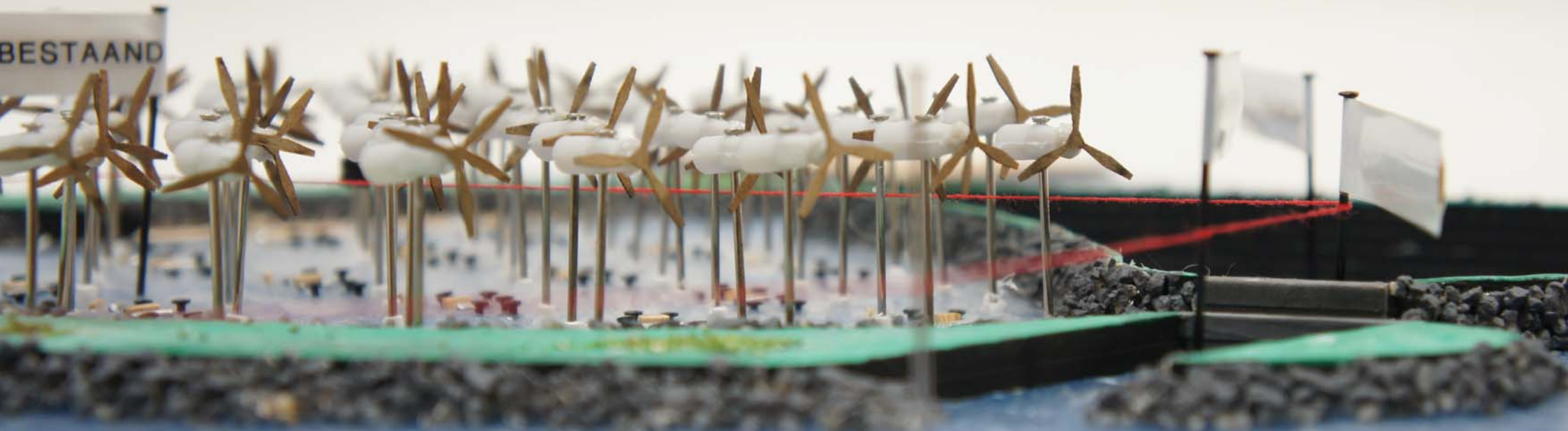

Ecologie concept

- Aquaculturen

Aquaculturen:  
Vissen  
schelpdieren  
Zeewier

Oesterlarven

Stromingsrichting van de zee

Oesterlarven o.a. afkomstig uit Zeeland

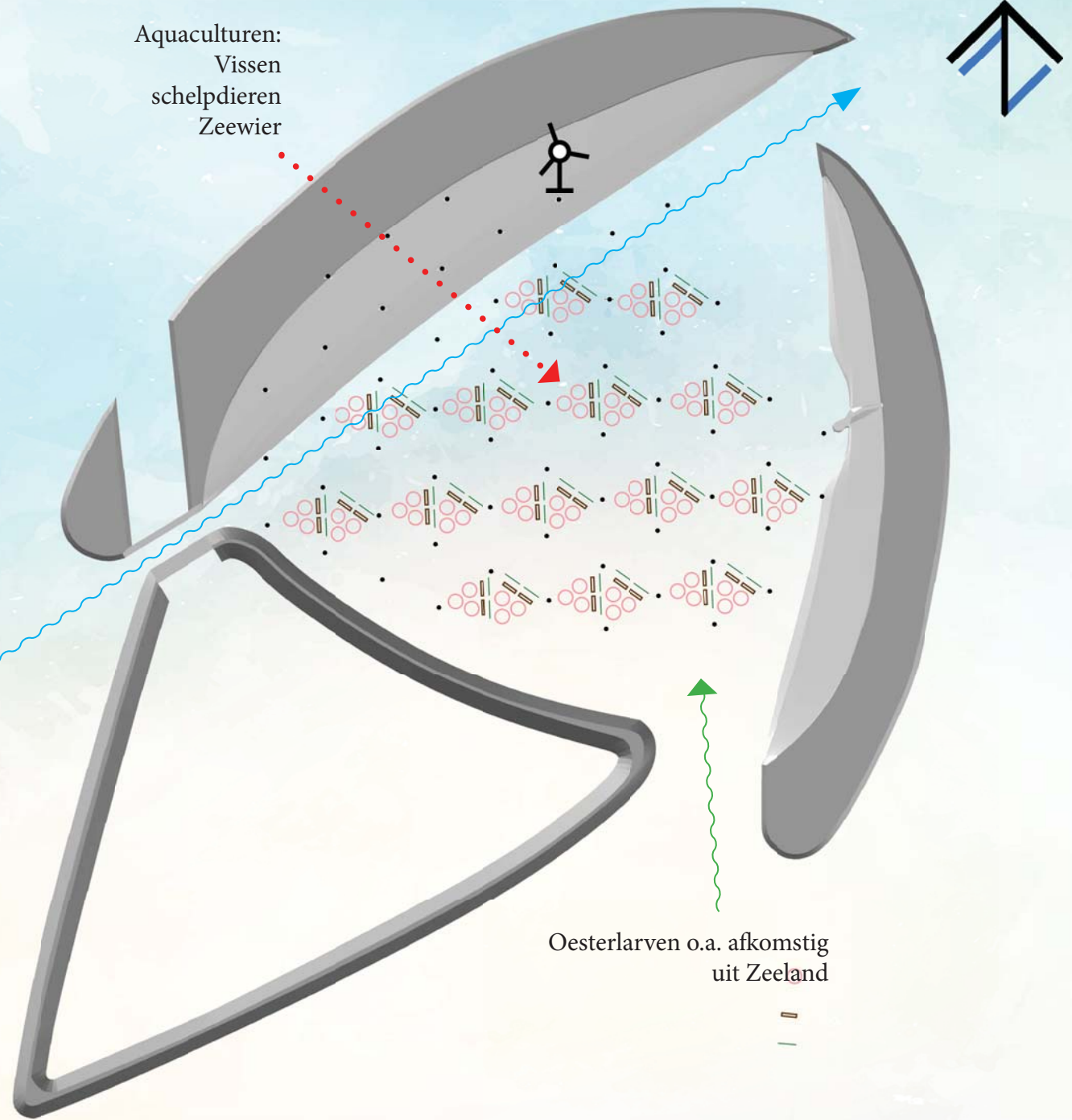
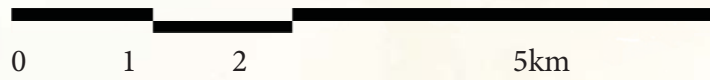

Chronologie;

- Aankomst bij museum



Aquaculturen

25-72



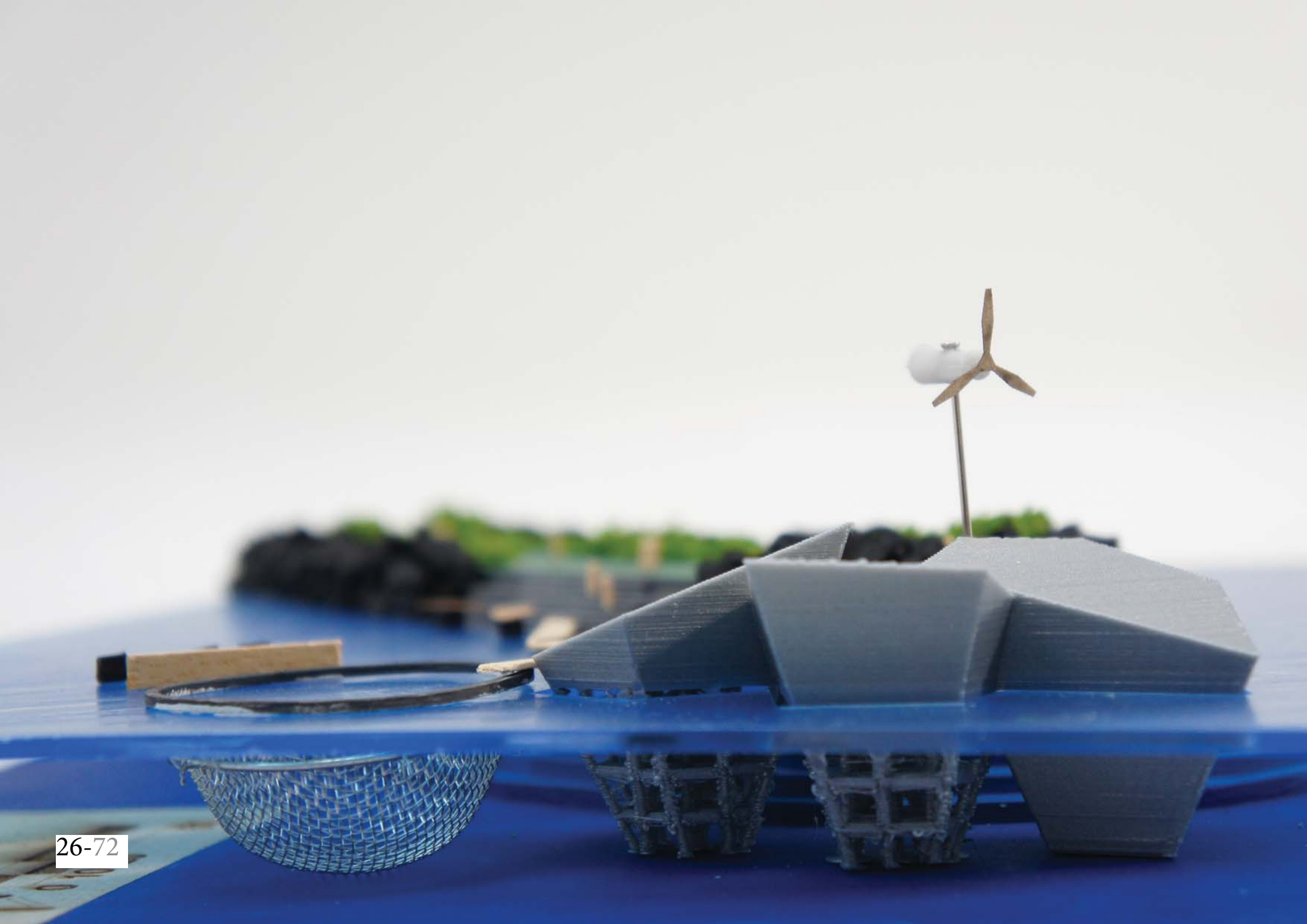



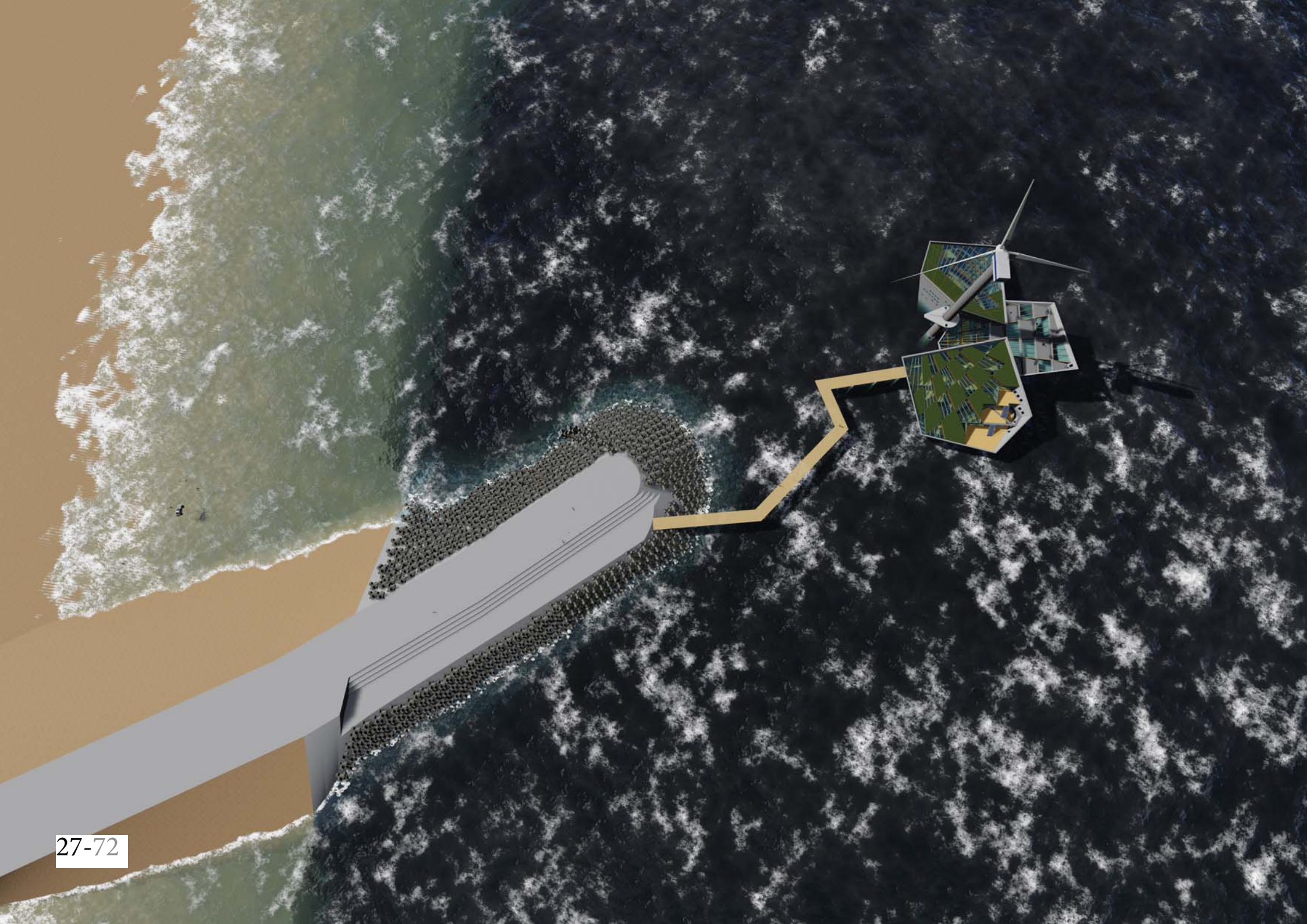



Locatie van het museum

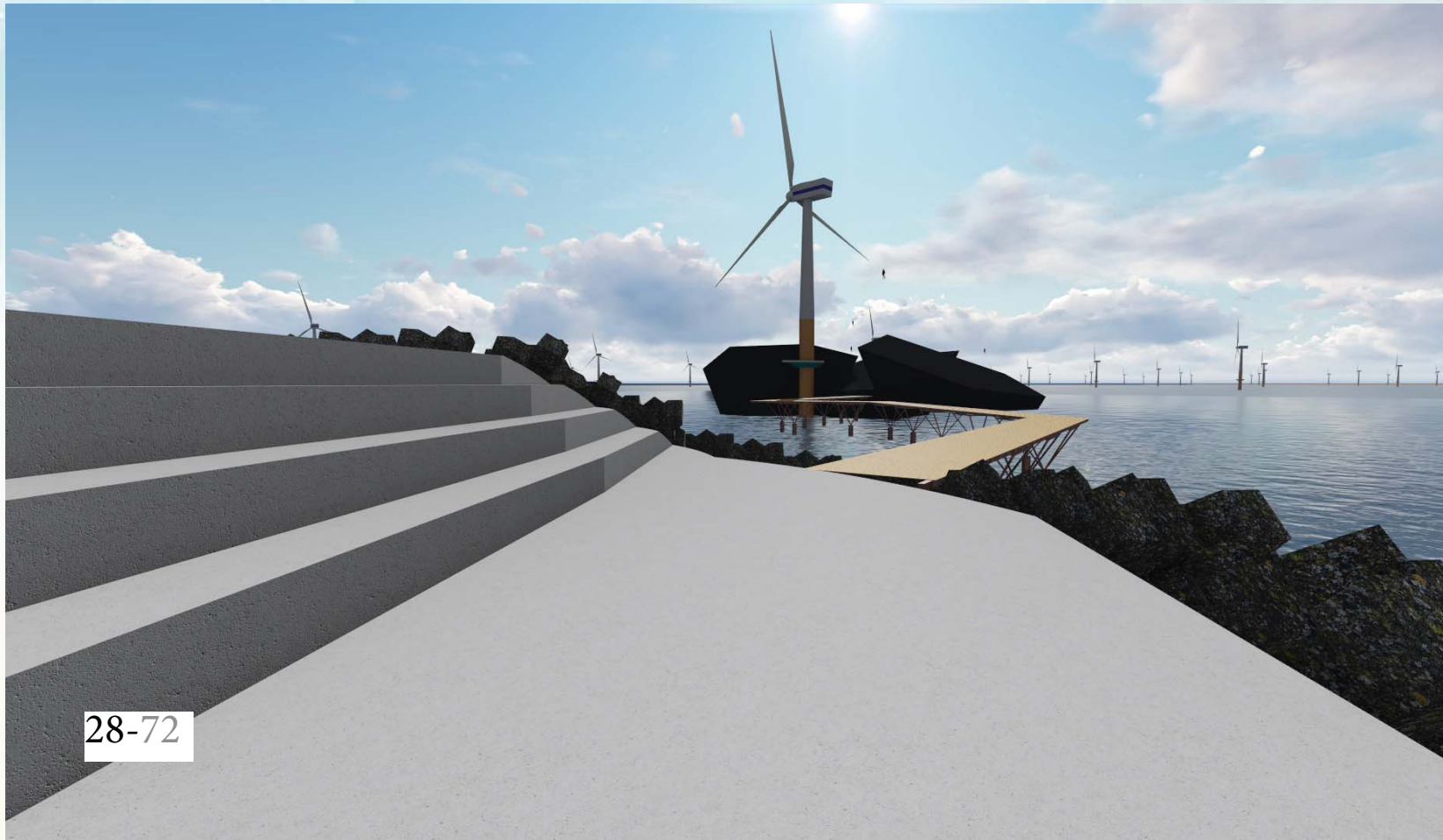

28-72



# Uitkomst vormenstudie

## Wetmatigheid; kristallografie

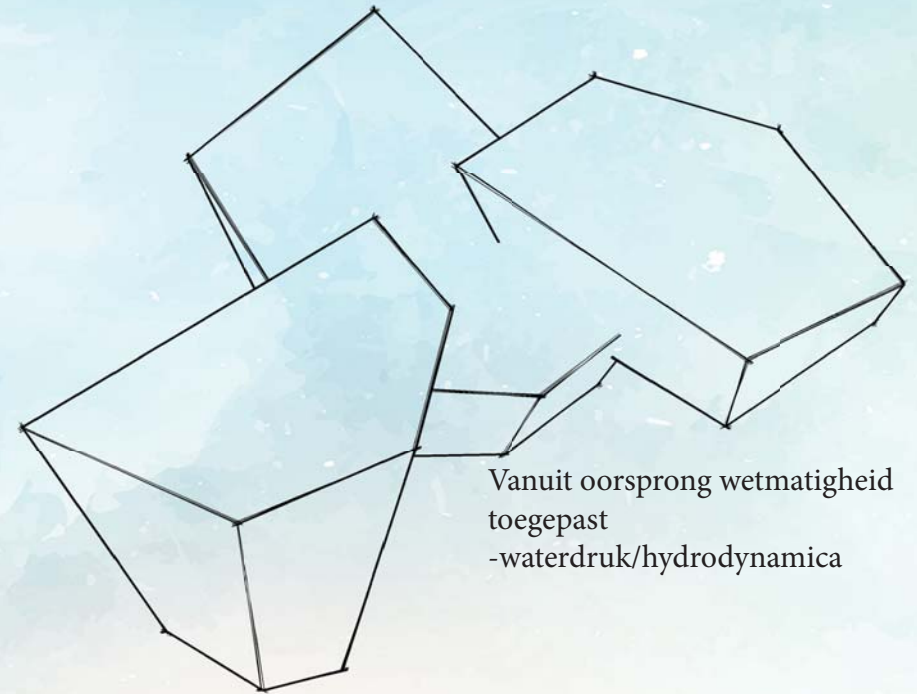
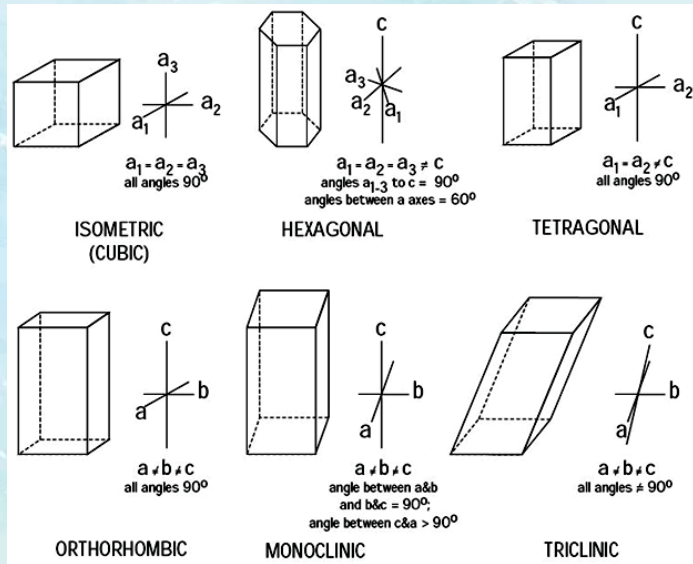

Vanuit oorsprong wetmatigheid  
 toegepast  
 -waterdruk/hydrodynamica

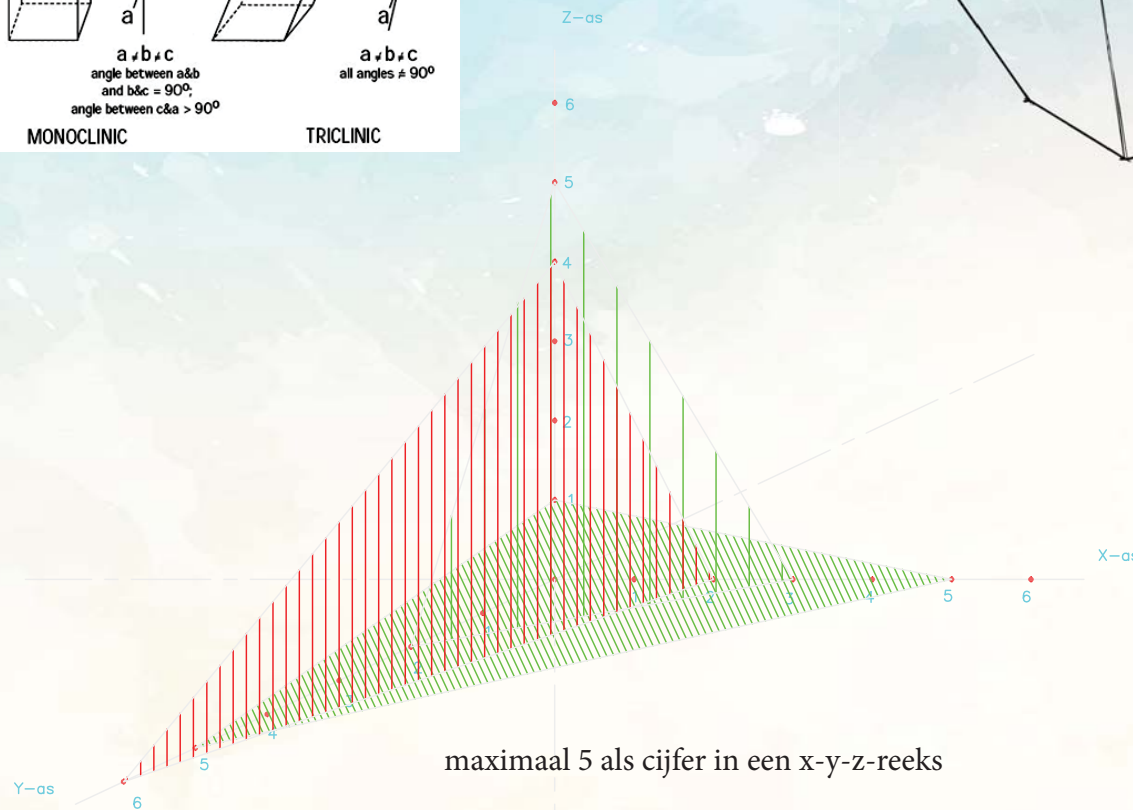

Magnetiet







30-72







Middenvolume ter oriëntatie van de bezoeker

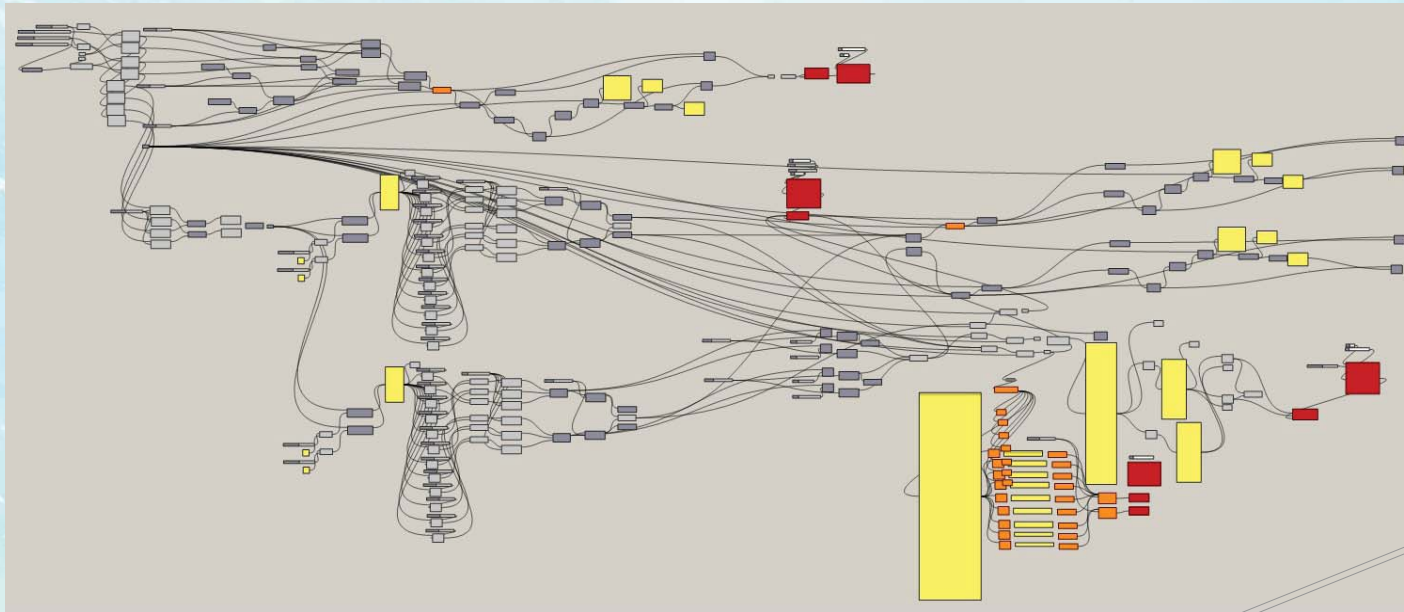

Grasshopper variabelen;

- Diameter onder/boven
- Dikte van wand
- Aantal verdiepingen/gevelementen/vlakken
- Materiaaleigenschappen

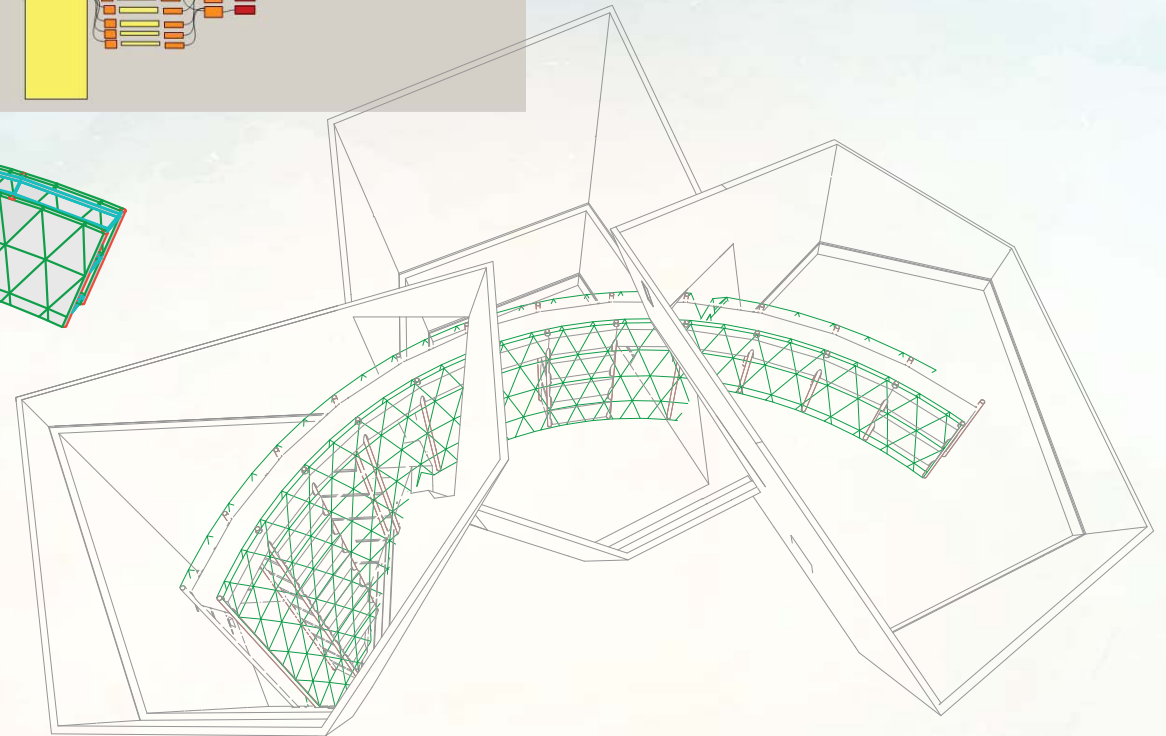
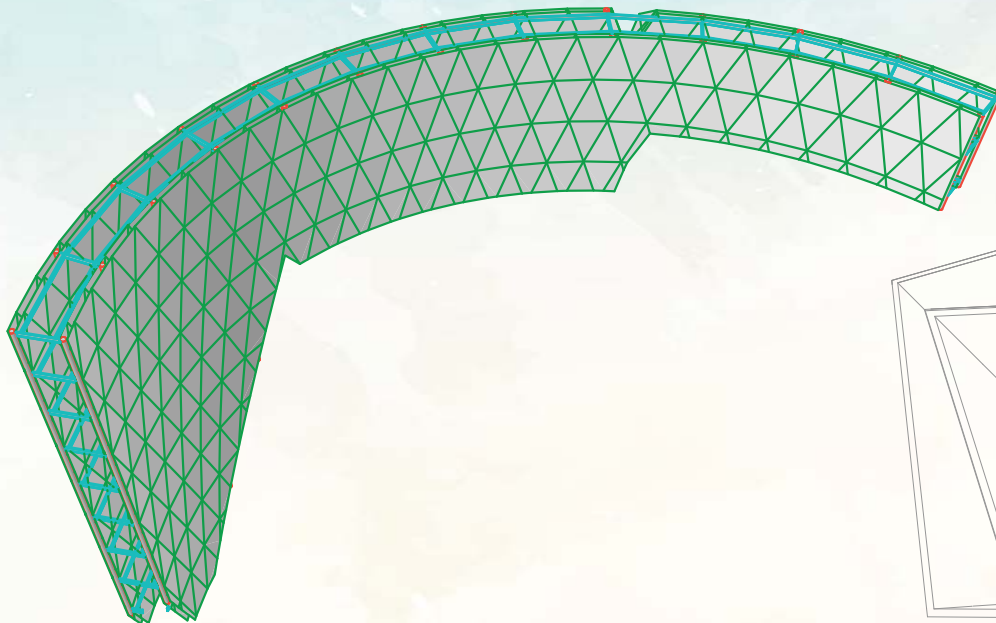

# Plattegronden

V.-7 P-20m

V.-6 P-18m

V.-5 P-15m

V.-4 P-12m

V.-3 P-9m

V.-2 P-6m

V.-1 P-3m

V.-0 P+0m

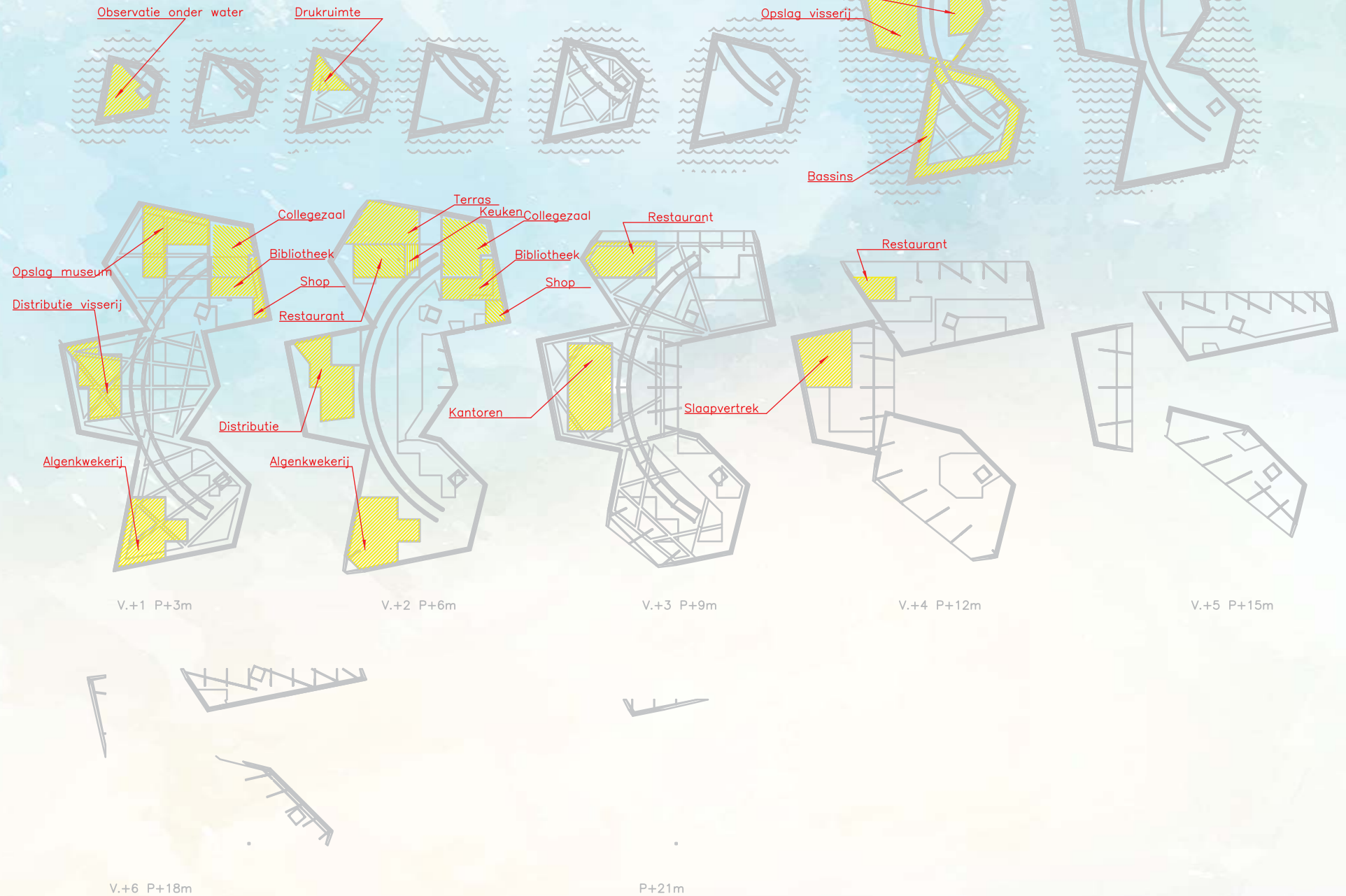





V.+2 P+6m

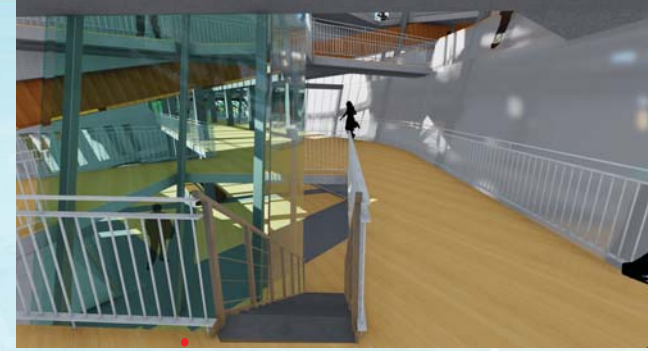
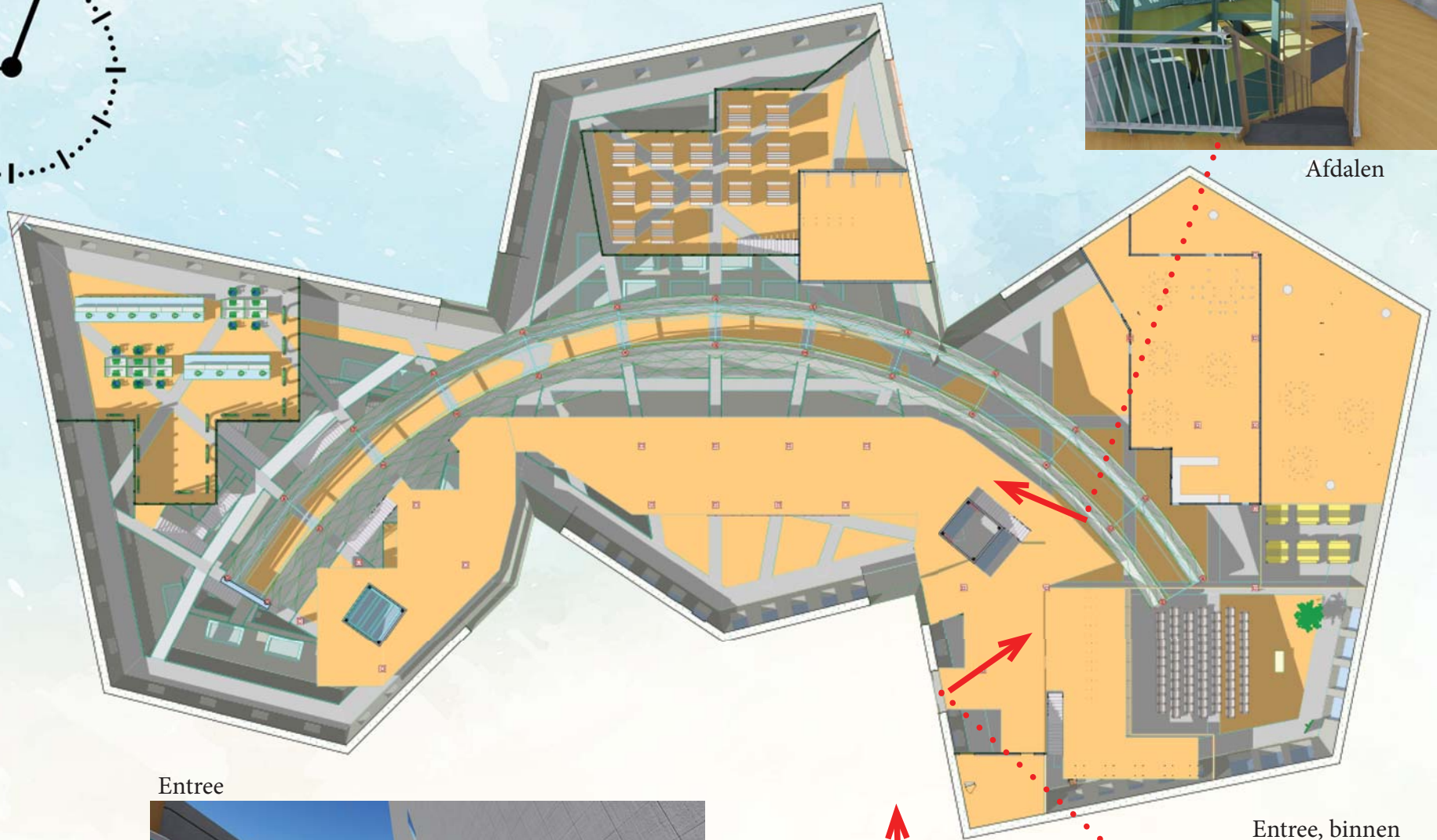

Afdalen

Entree

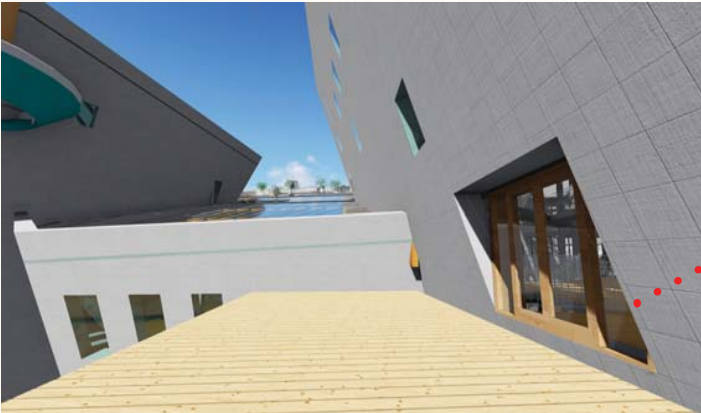

Entree, binnen

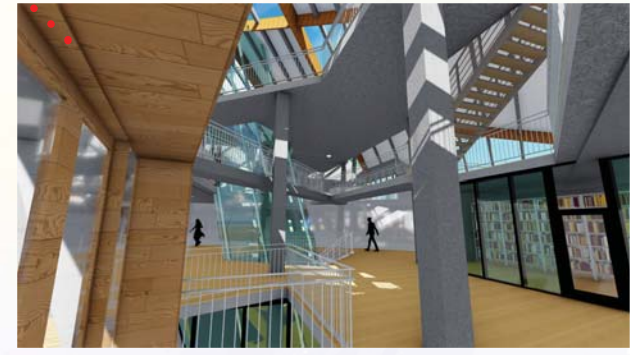





V.+1 P+3m

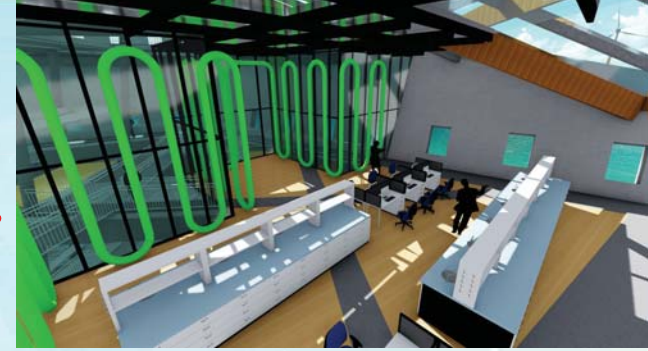
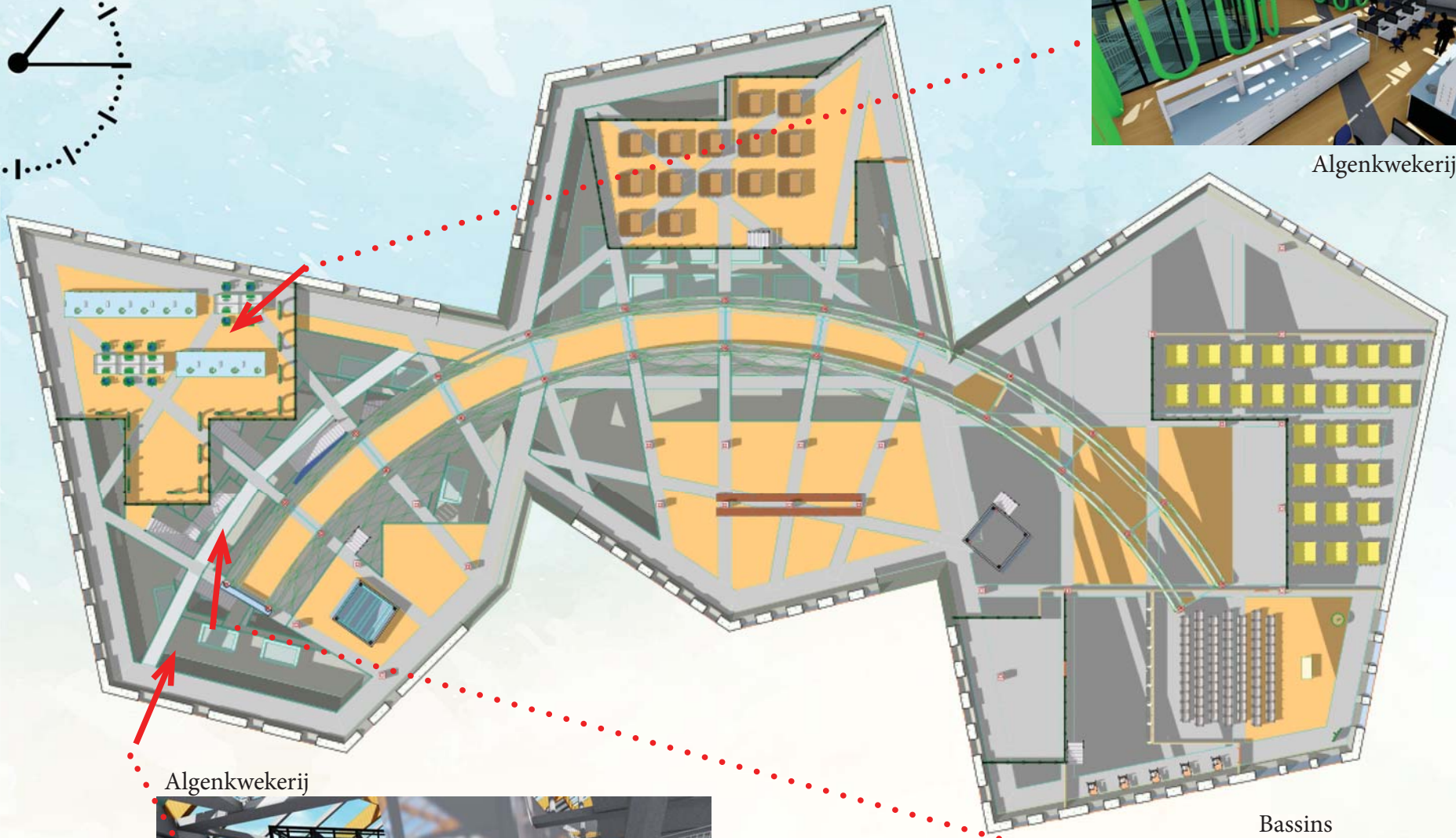

Algenkwekerij

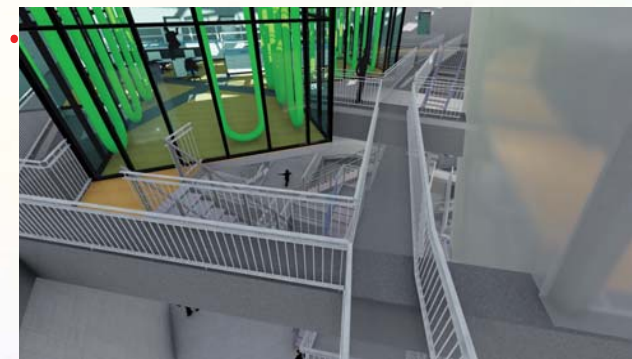
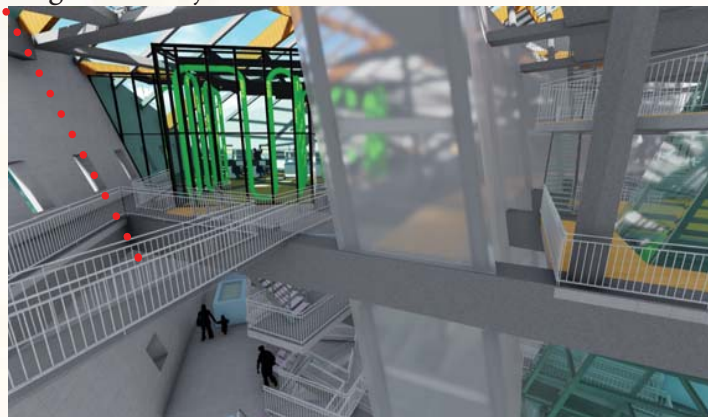

Bassins



Verlichting vanuit volume;

Tussen de twee lagen polycarbonaat bevinden zich LED strips..



36-72

the cloud; studio fuksas, rome

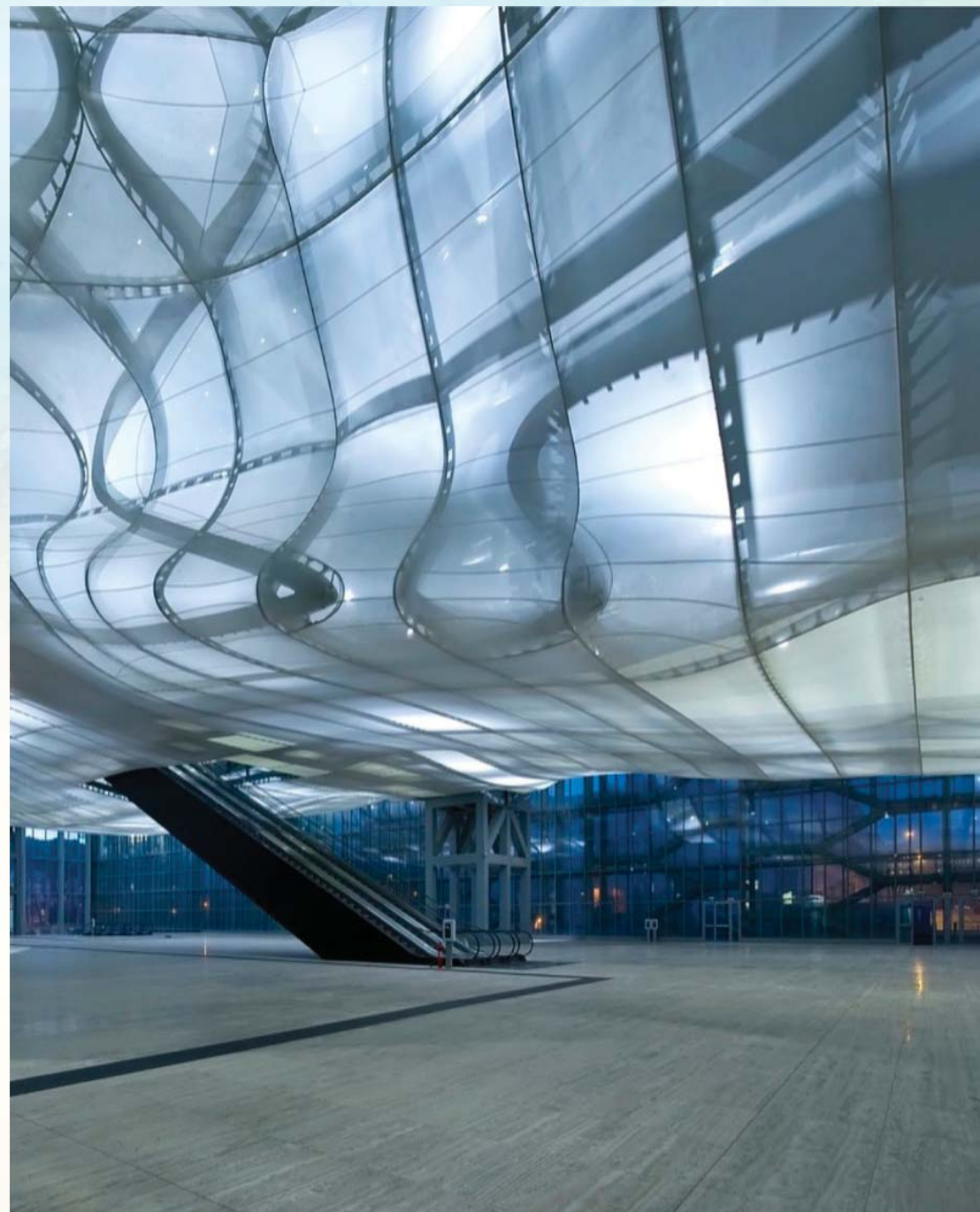

# Plattegrond

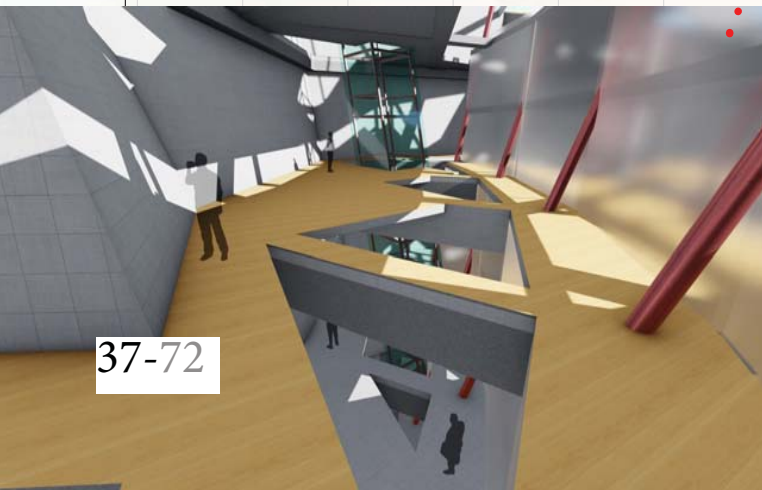
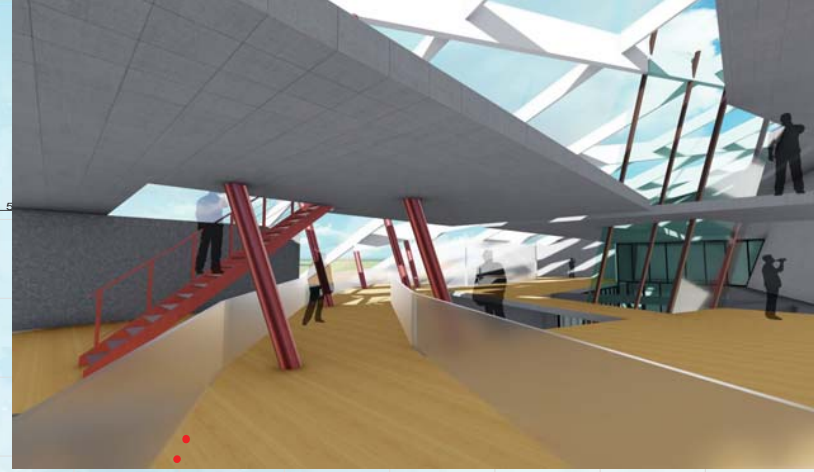
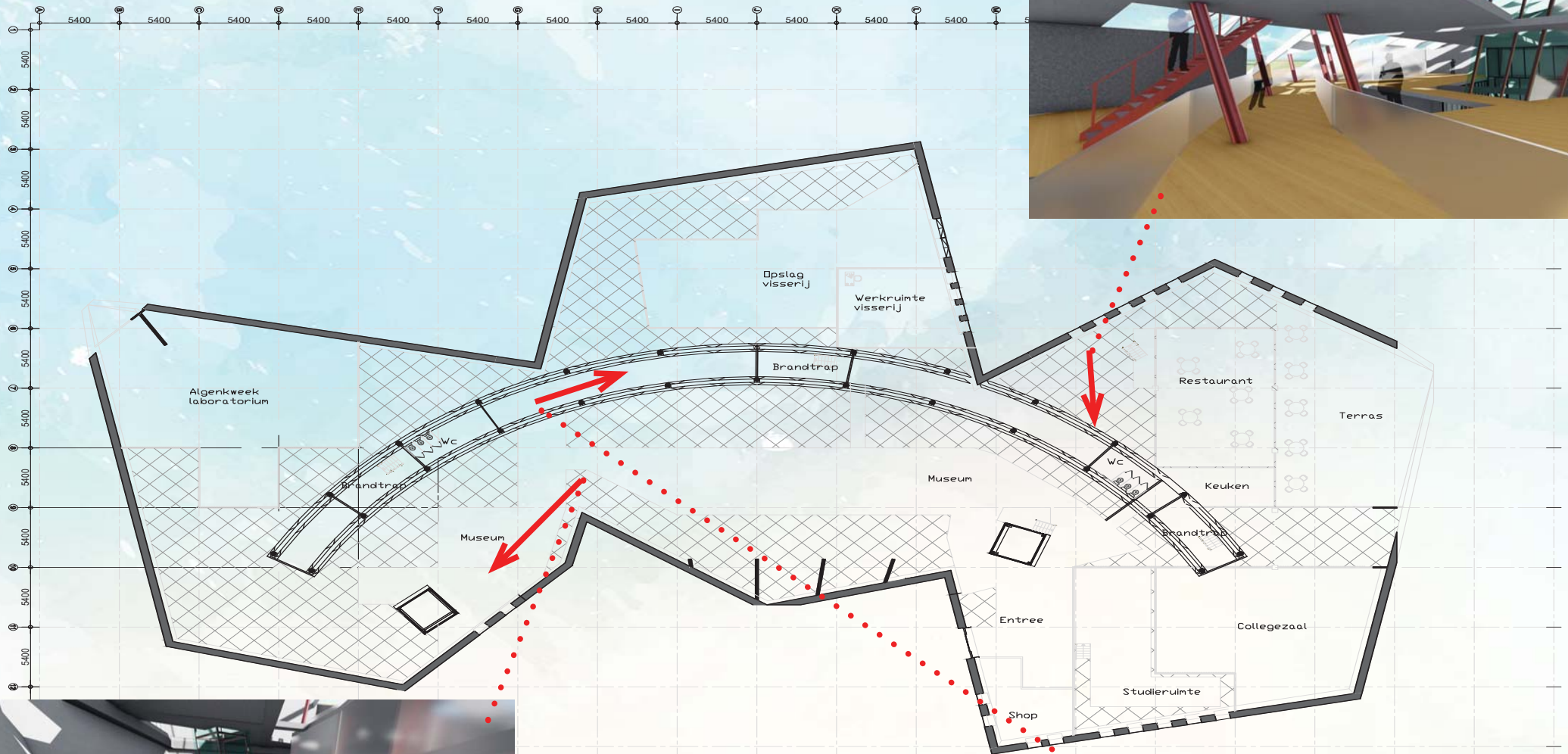

37-72





V.-1 P-3m

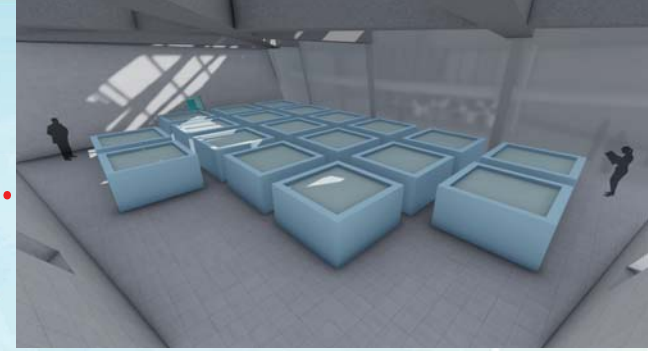

Bassins visserij

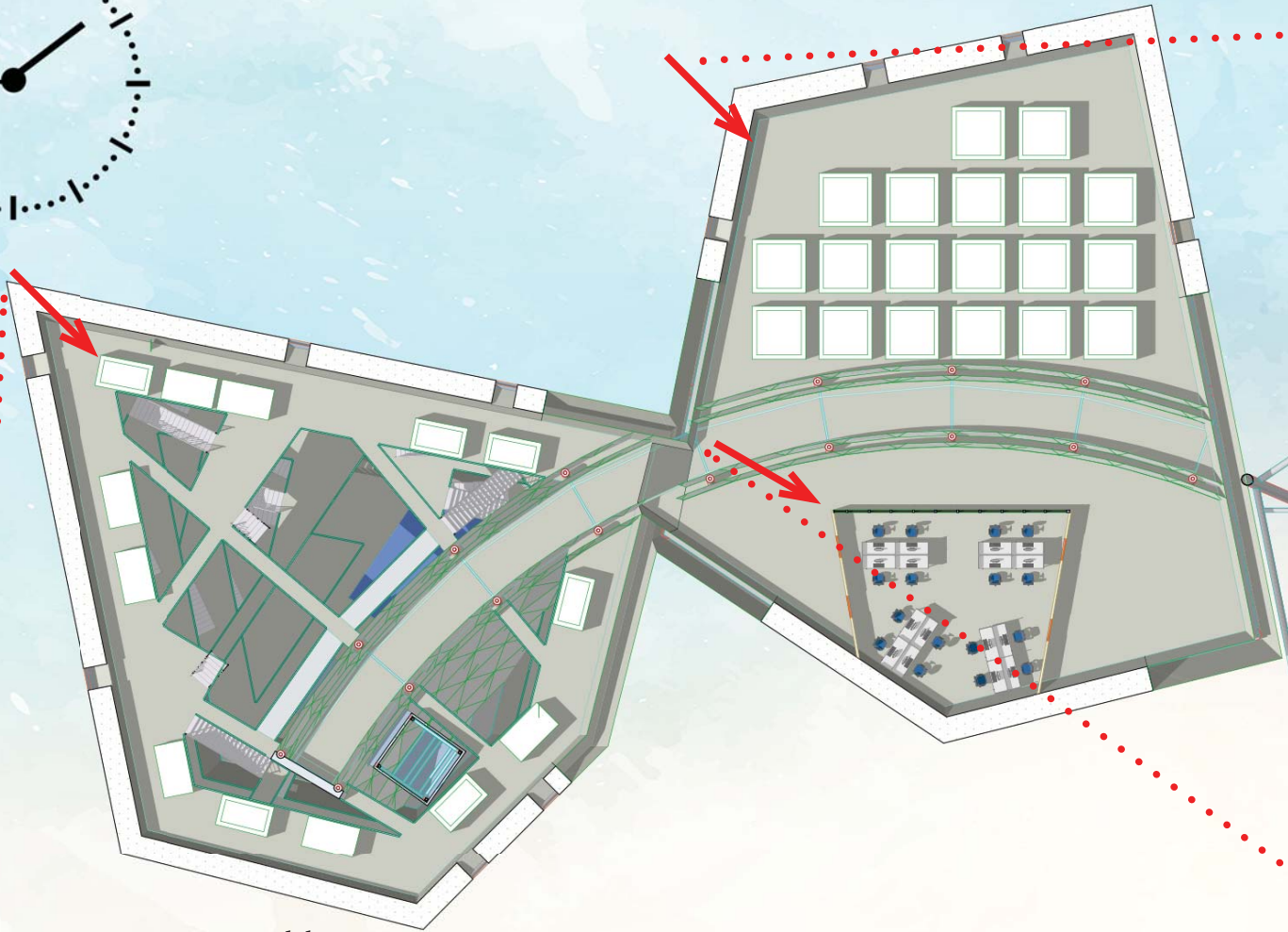

Bassins laboratorium

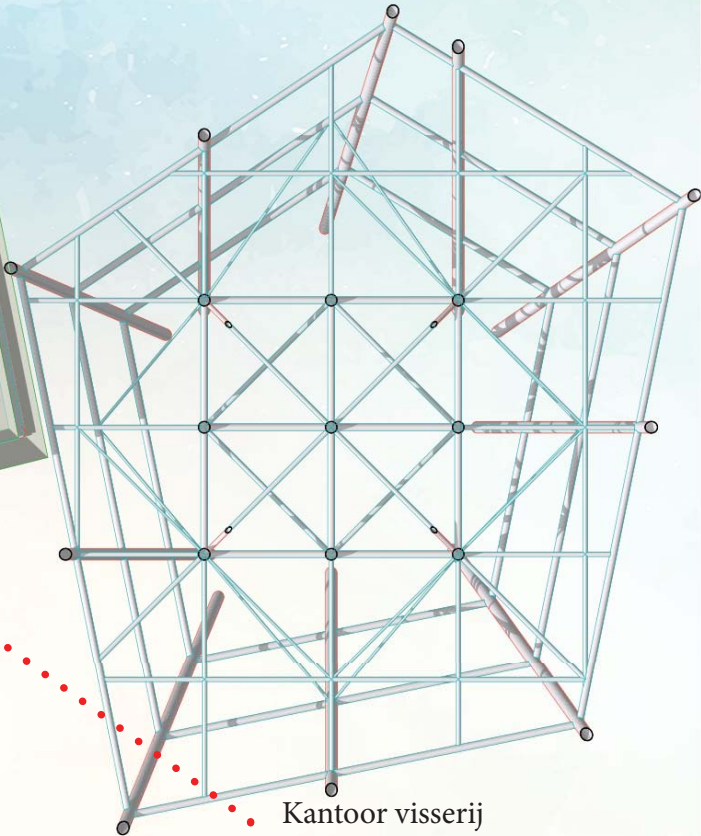

Kantoor visserij

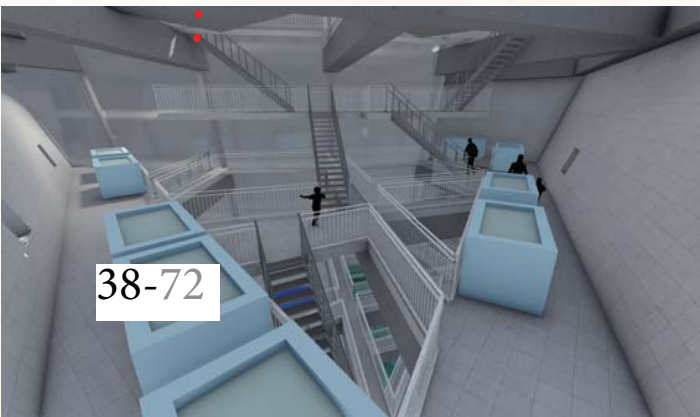



V.-2 P-6m

V.-5 P-15m



Zicht omhoog

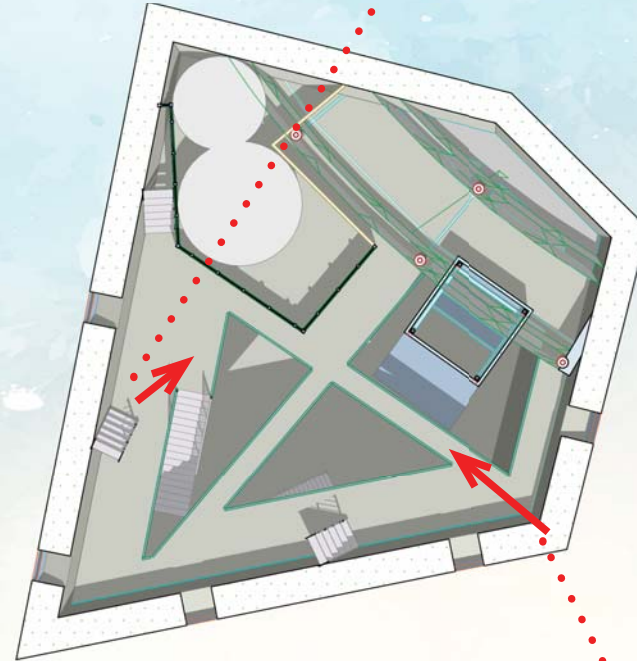
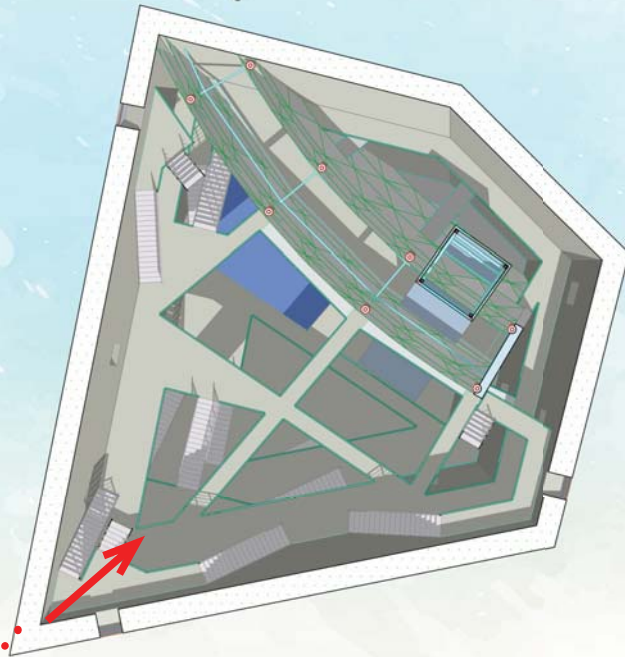

Diepte 6m onder peil

Drukruimte



39-72







V.-6 P-18m

V.-7 P-20m

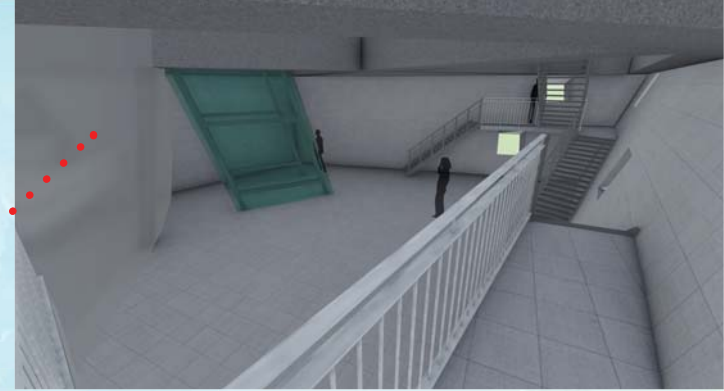

Onderwater observatorium

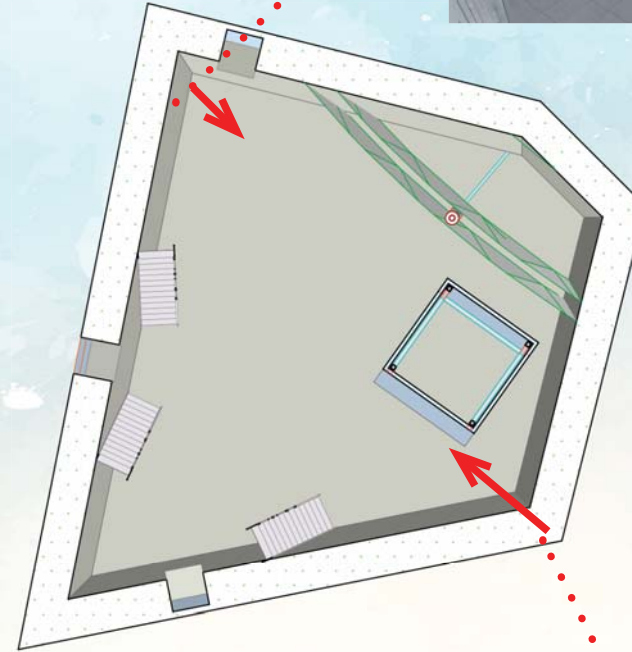
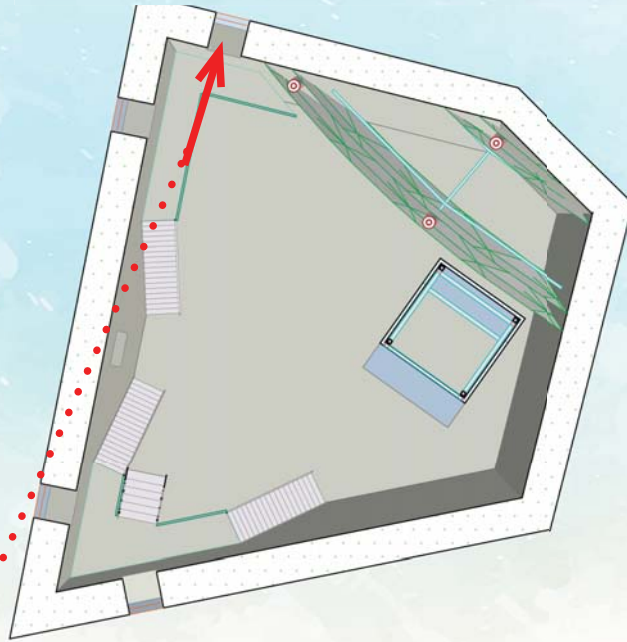

Bodem zee P-20m

Zicht op onderwaterconstructie

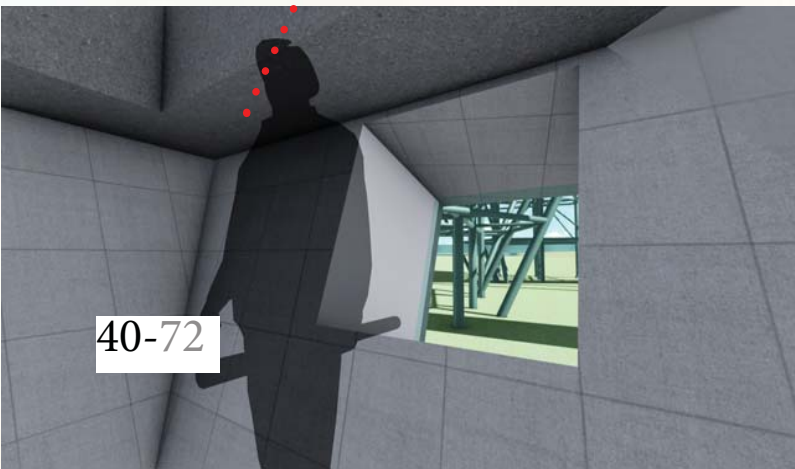

40-72

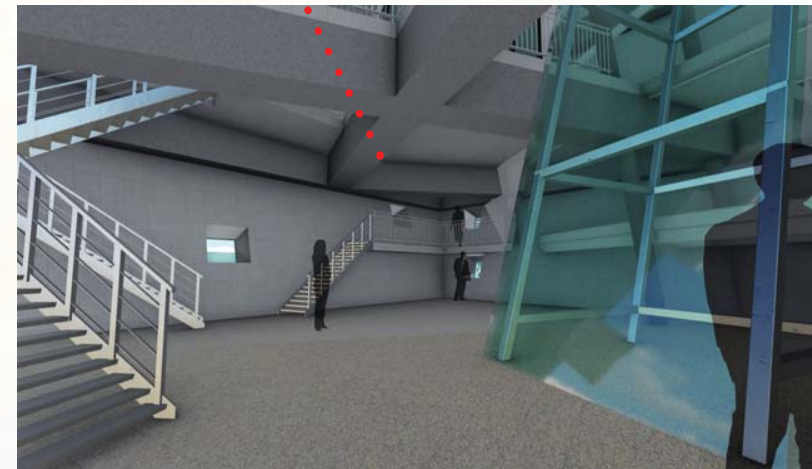



V.+1 P+3m

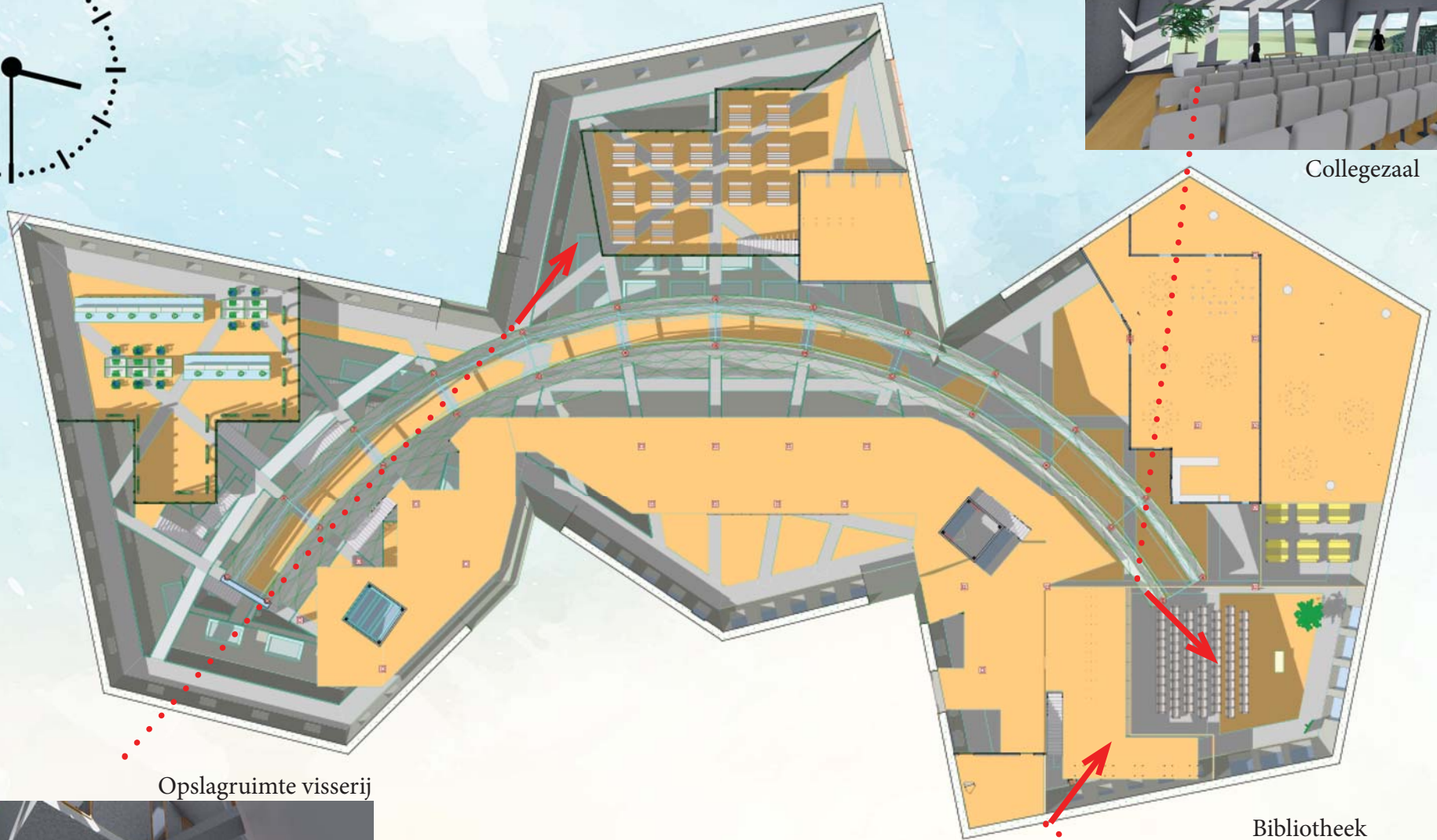

Collegezaal

Opslagruimte visserij

Bibliotheek

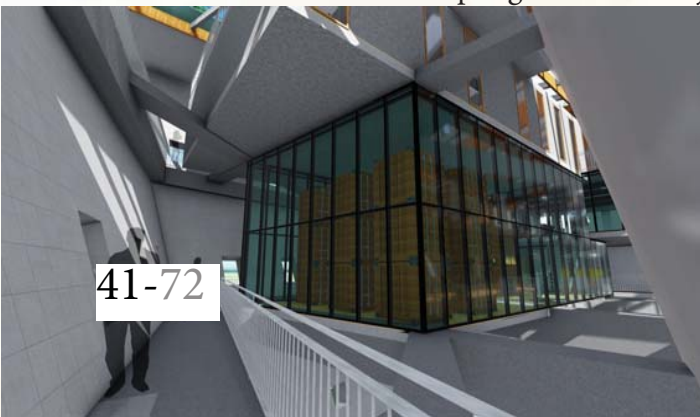

41-72







V.+3 P+9m



Kantoren

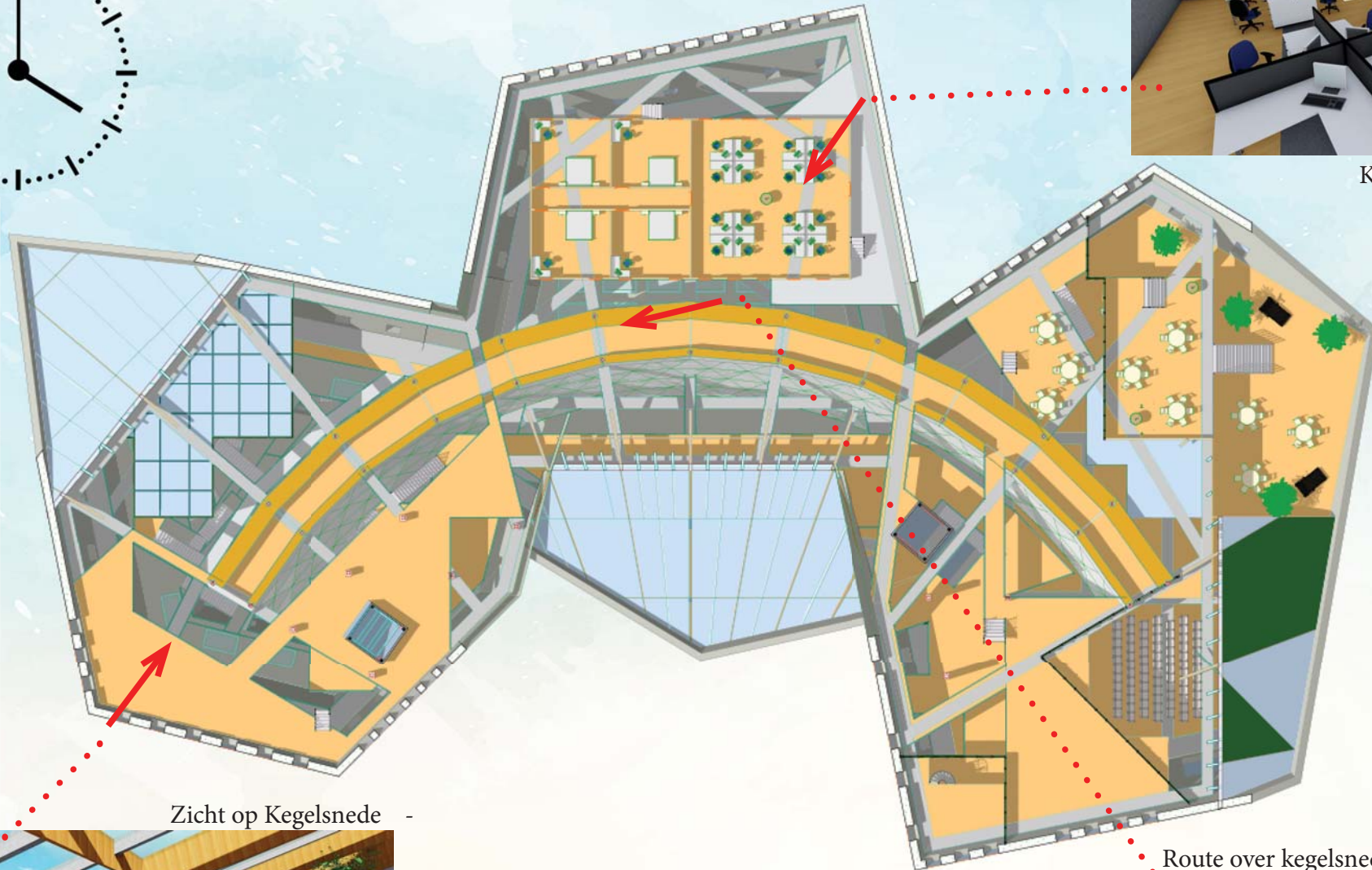

Zicht op Kegelsnede -

Route over kegelsnede

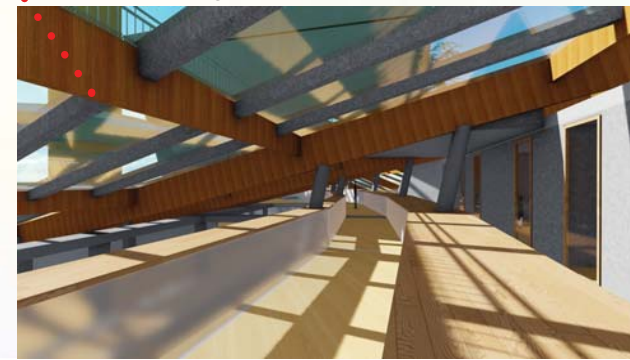
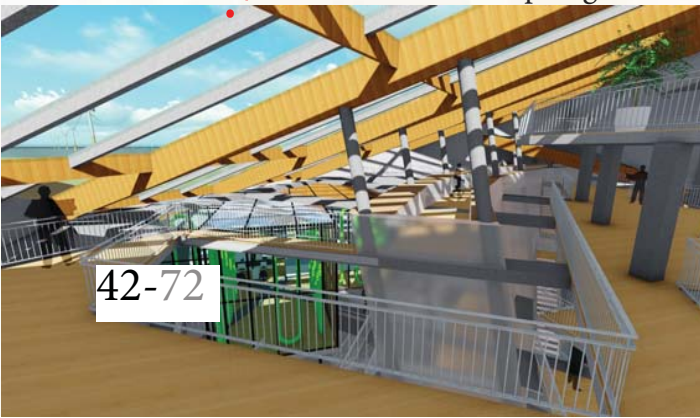



V.+4 P+12m

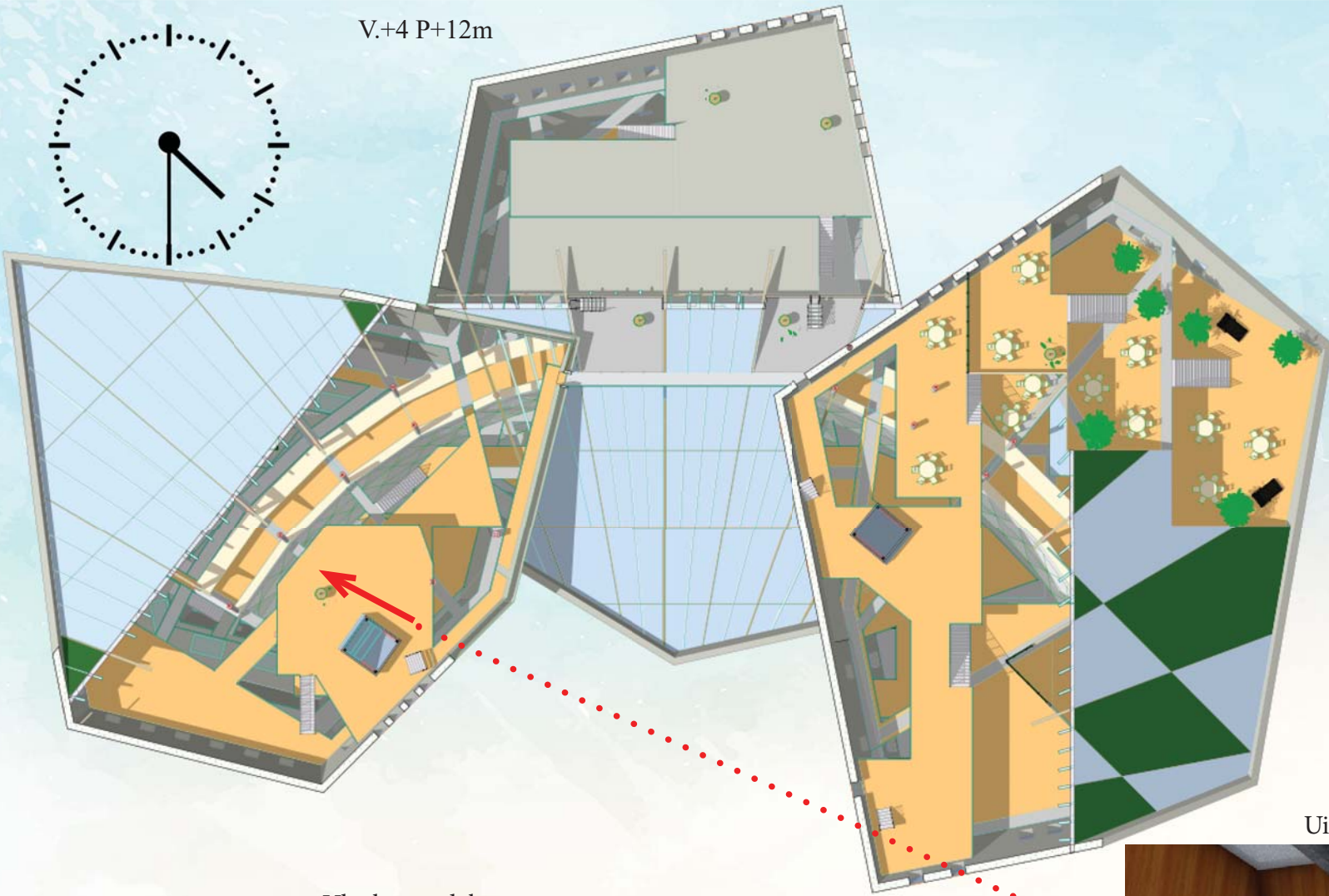

Uitzicht over windmolens

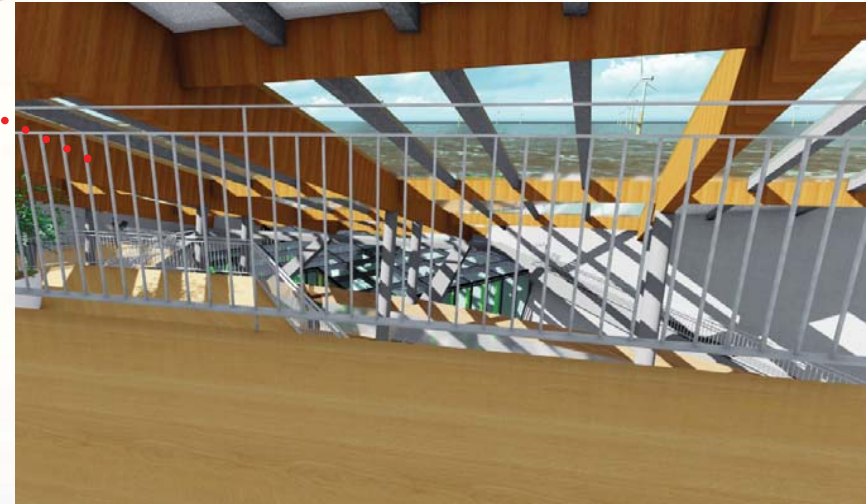

Vluchtweg dak



43-72



V.+5 P+15m

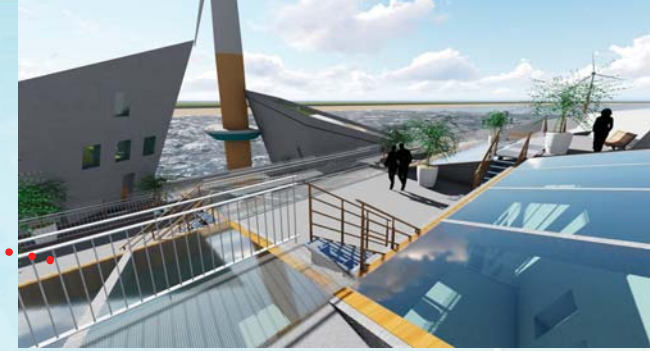
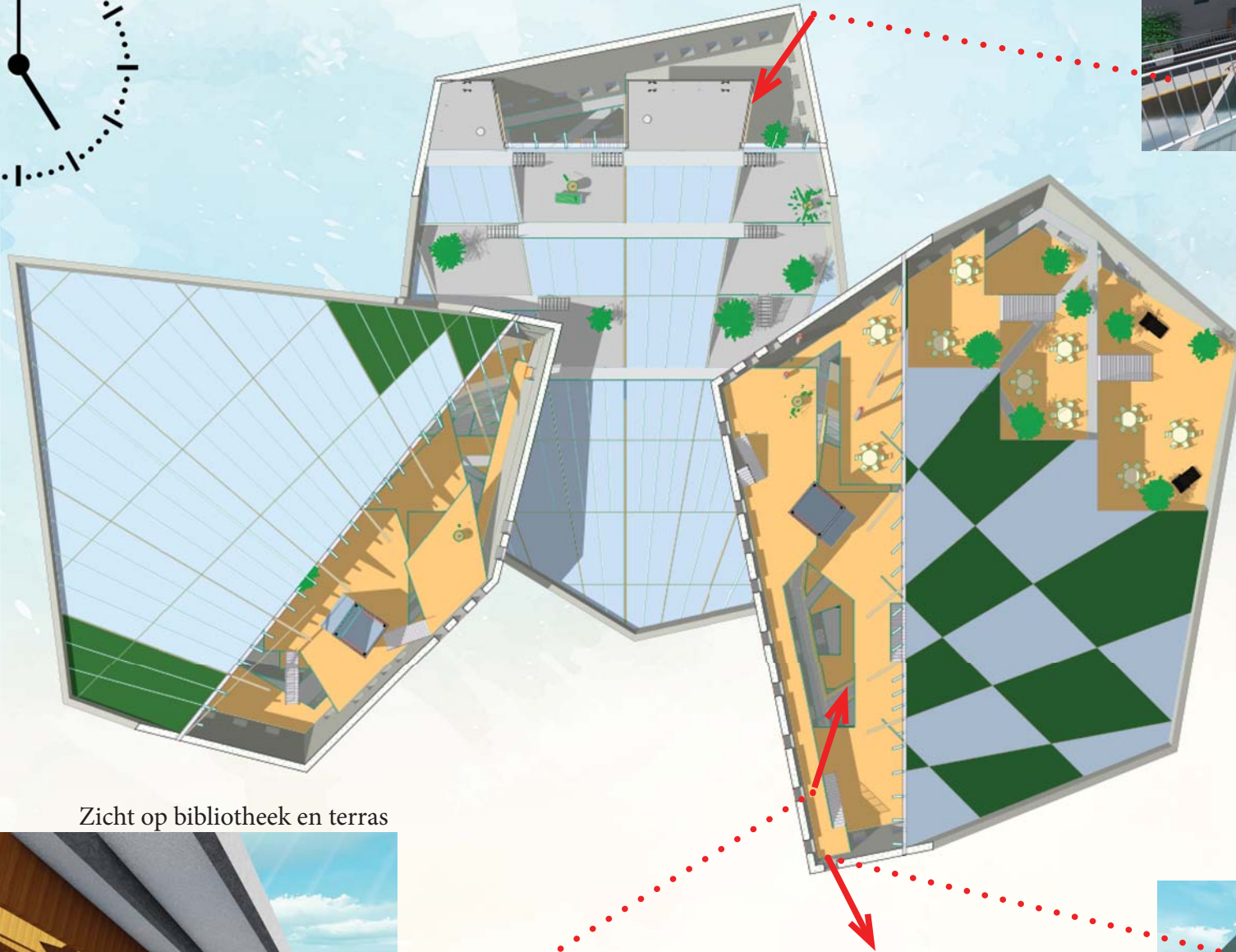

Beloopbaar dak

Zicht op bibliotheek en terras

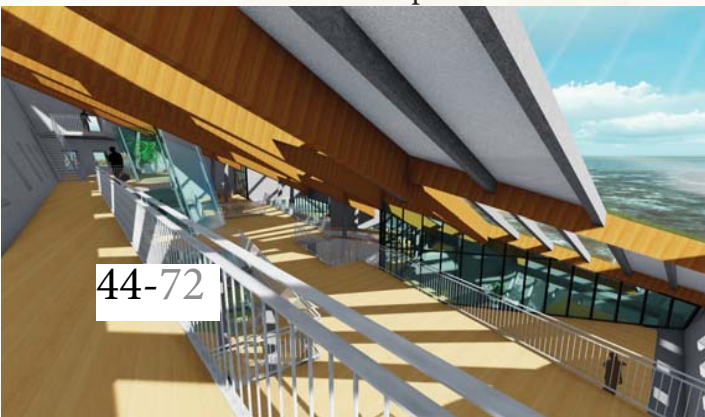

44-72

Zicht op steiger

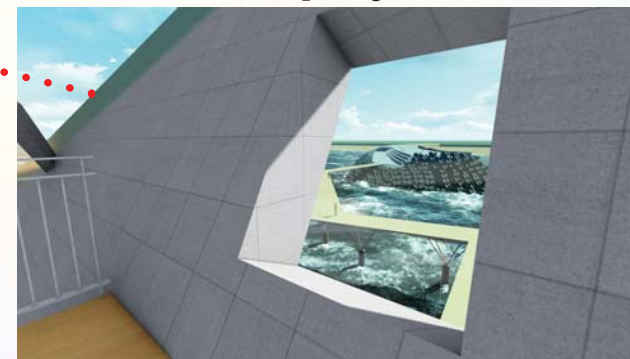

V.+6 P+18m

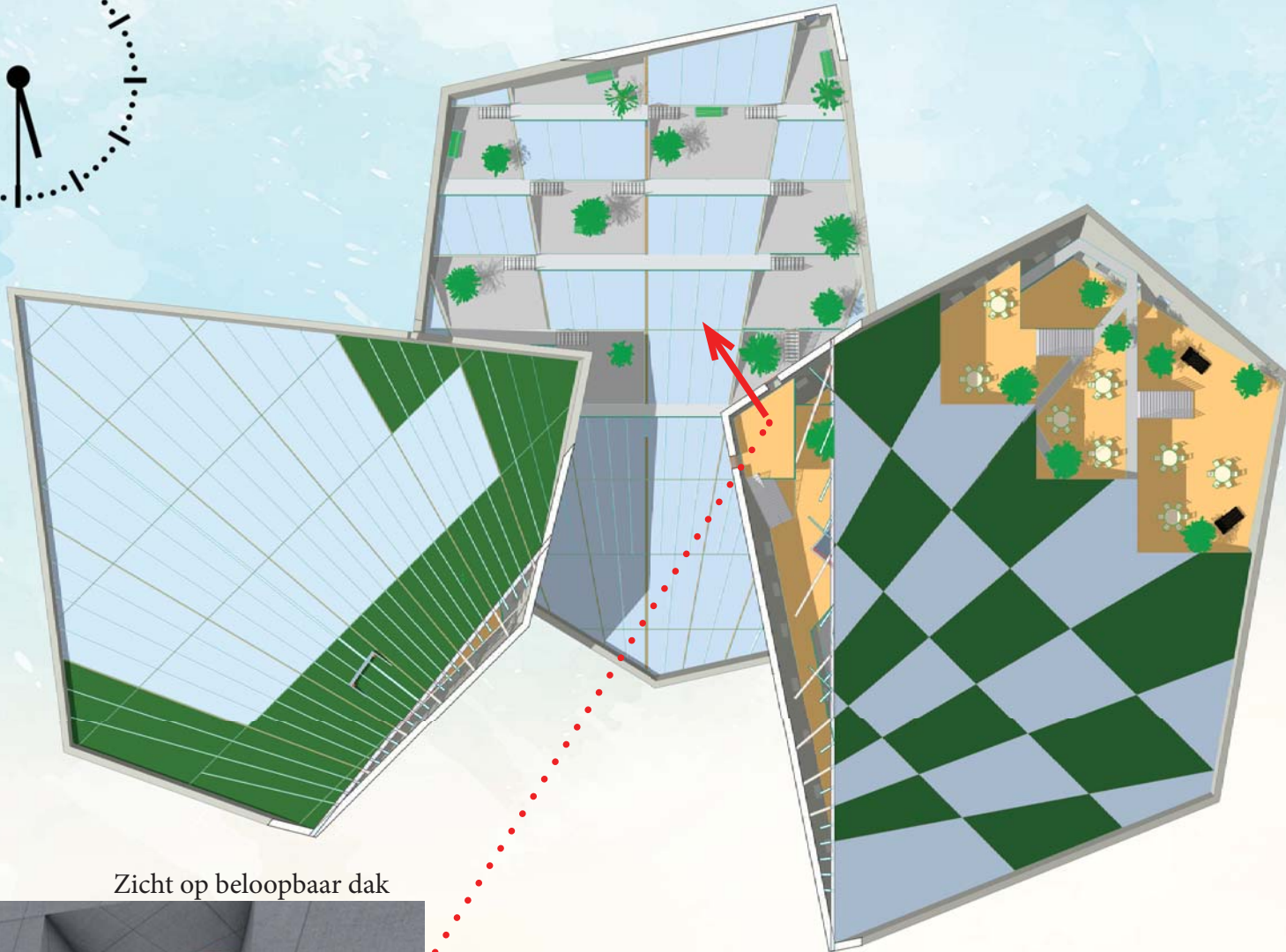

Zicht op beloopbaar dak



45-72



## Doorsnede noord-zuid

- De trapsgewijze afdaling vanaf rechts in het bezoekersgedeelte, dan het visserijgedeelte en als laatste het laboratorium-gedeelte.

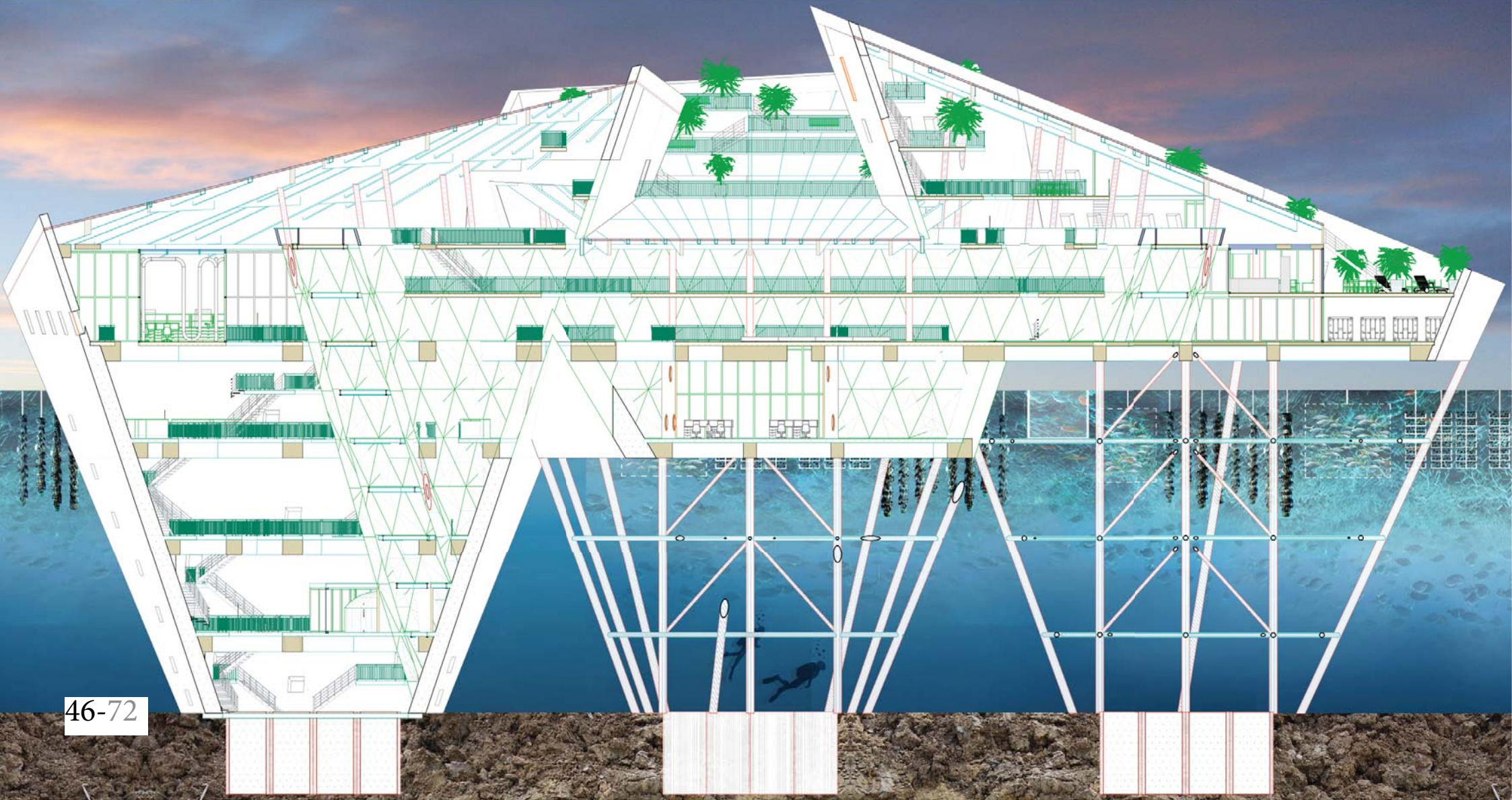

46-72



Constructie en bouwwijze

- Suction piles

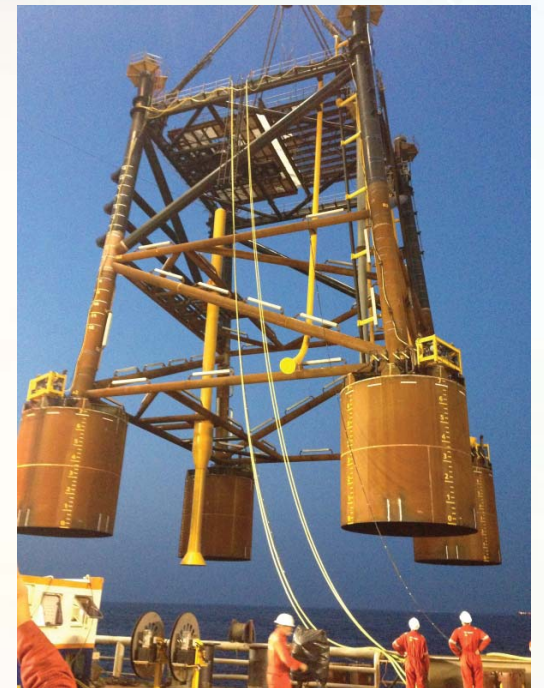
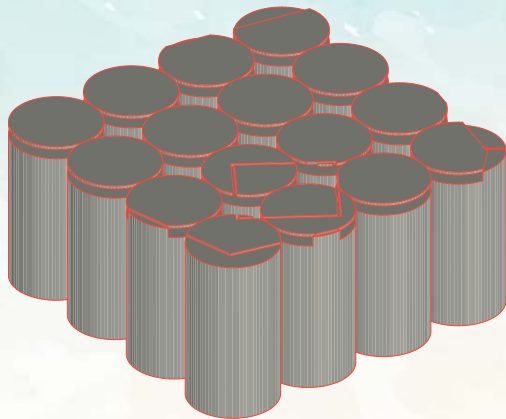
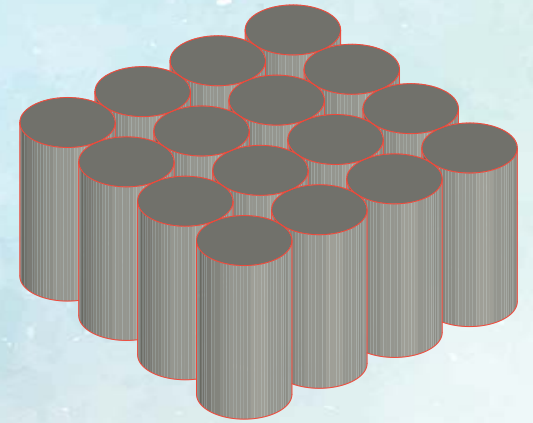
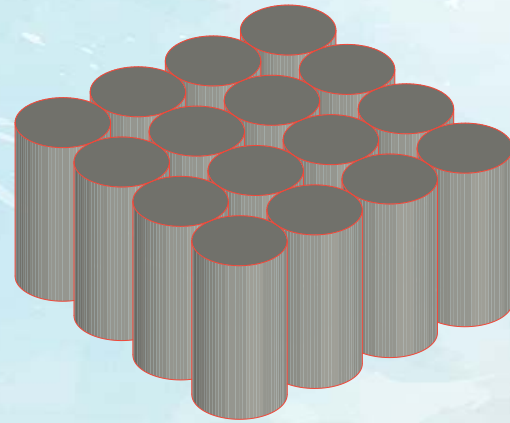



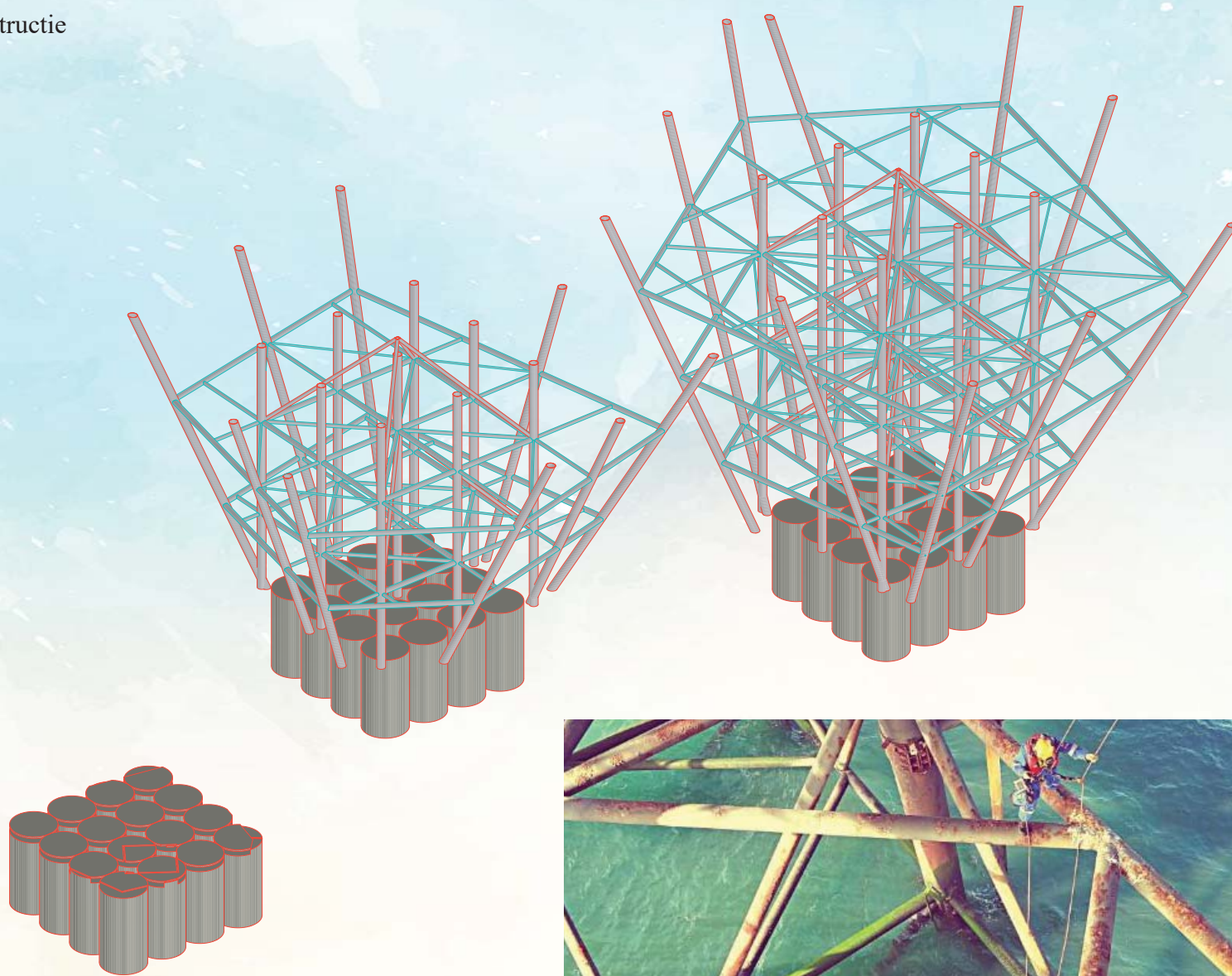

# Constructie en bouwwijze

- Buitenwanden, 3 volumes

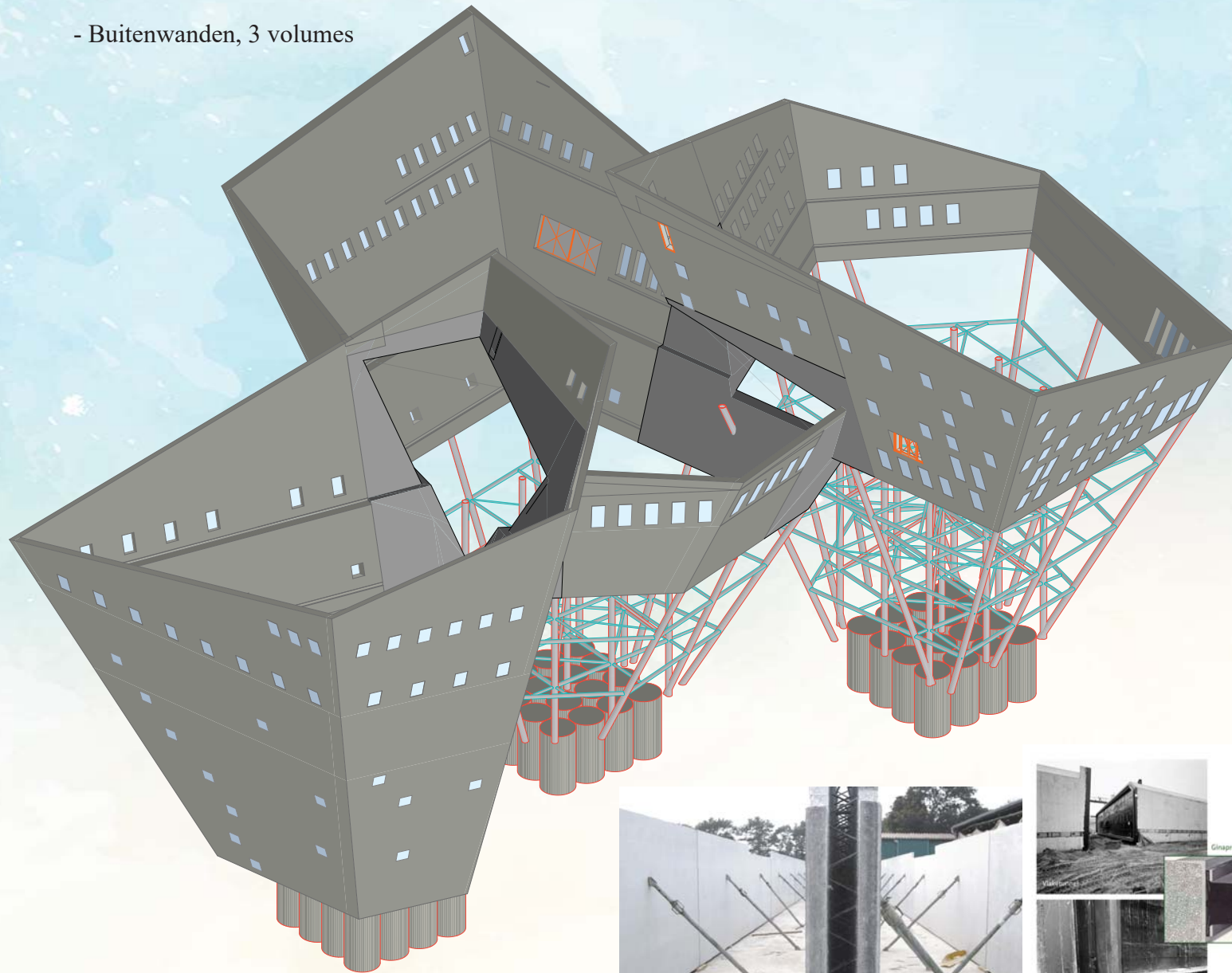

49-72

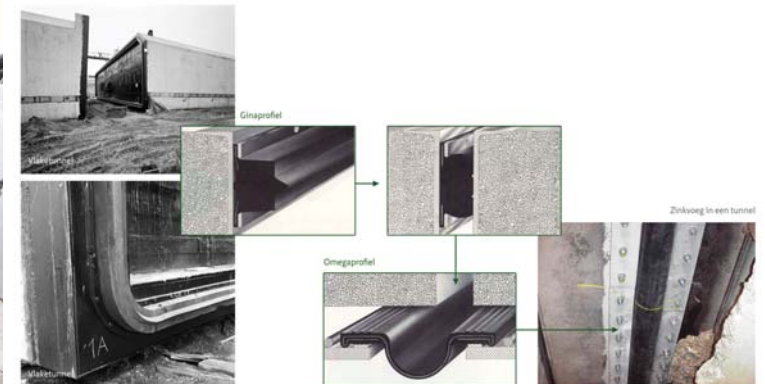



## Constructie en bouwwijze

- Liggers t.b.v. waterdruk
- Referentie, metrostation Budapest

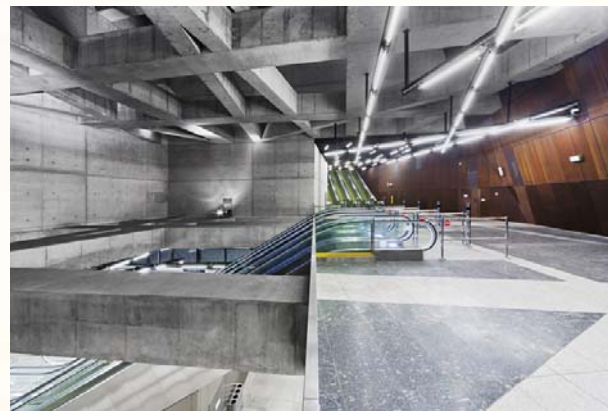
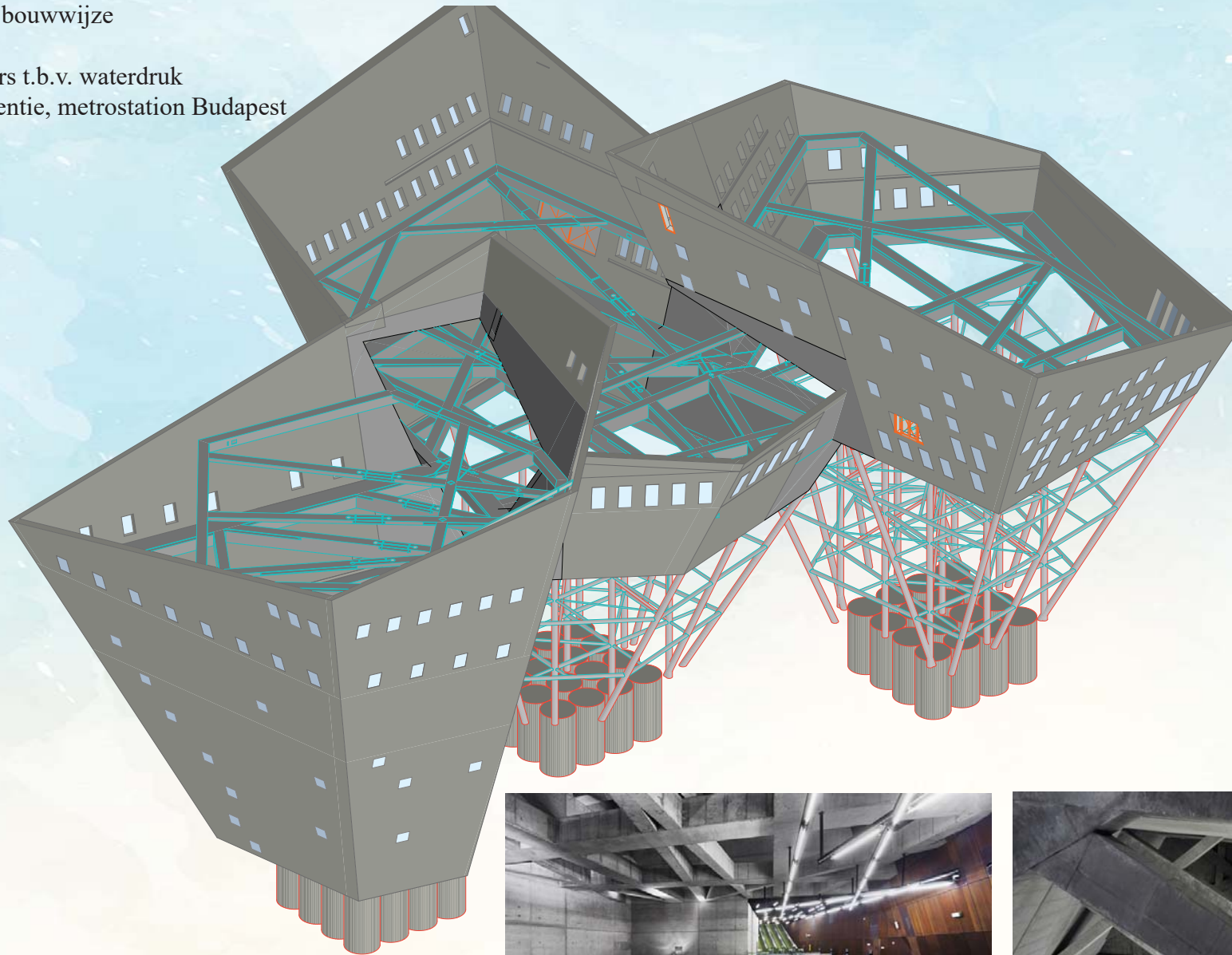



51-72





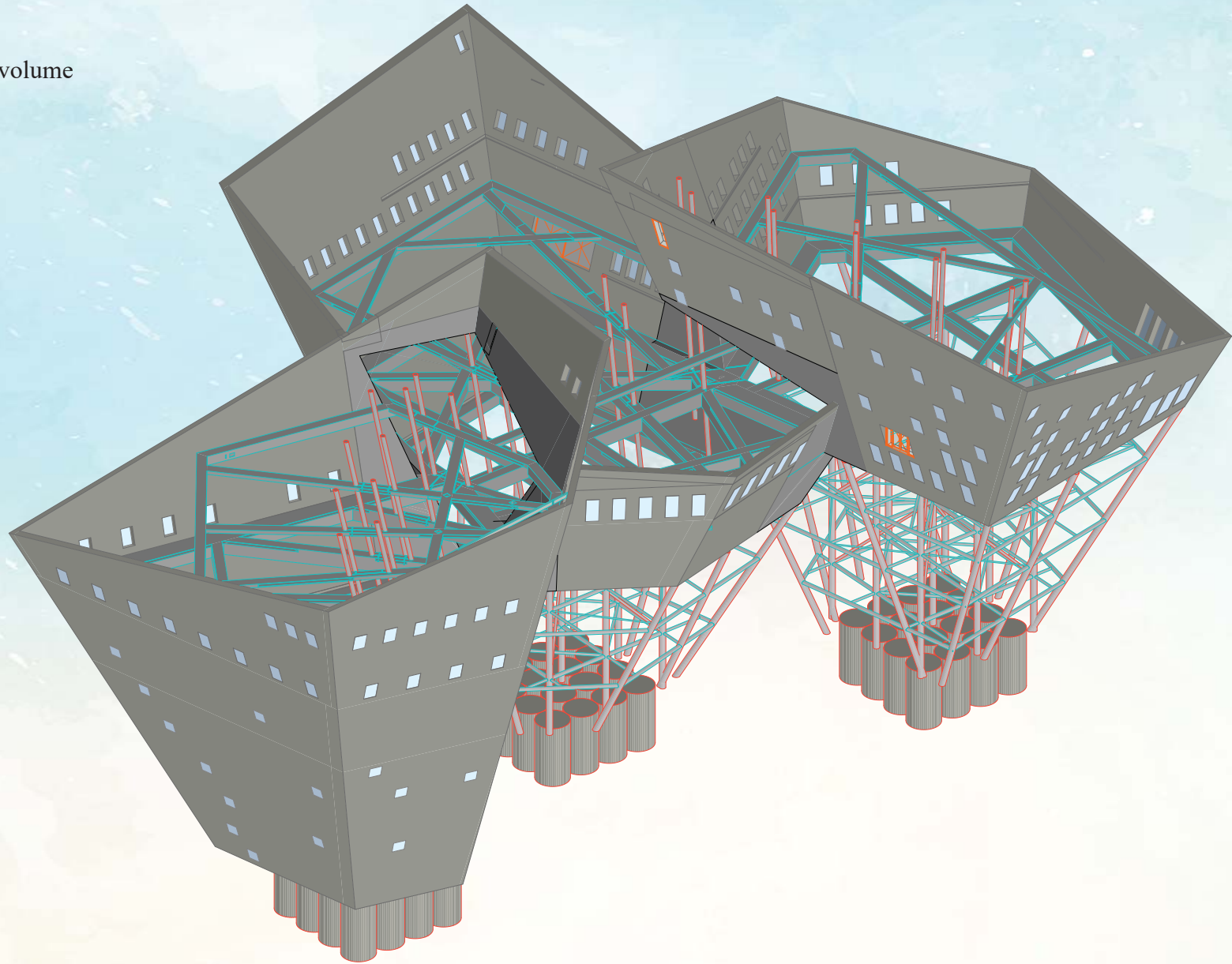



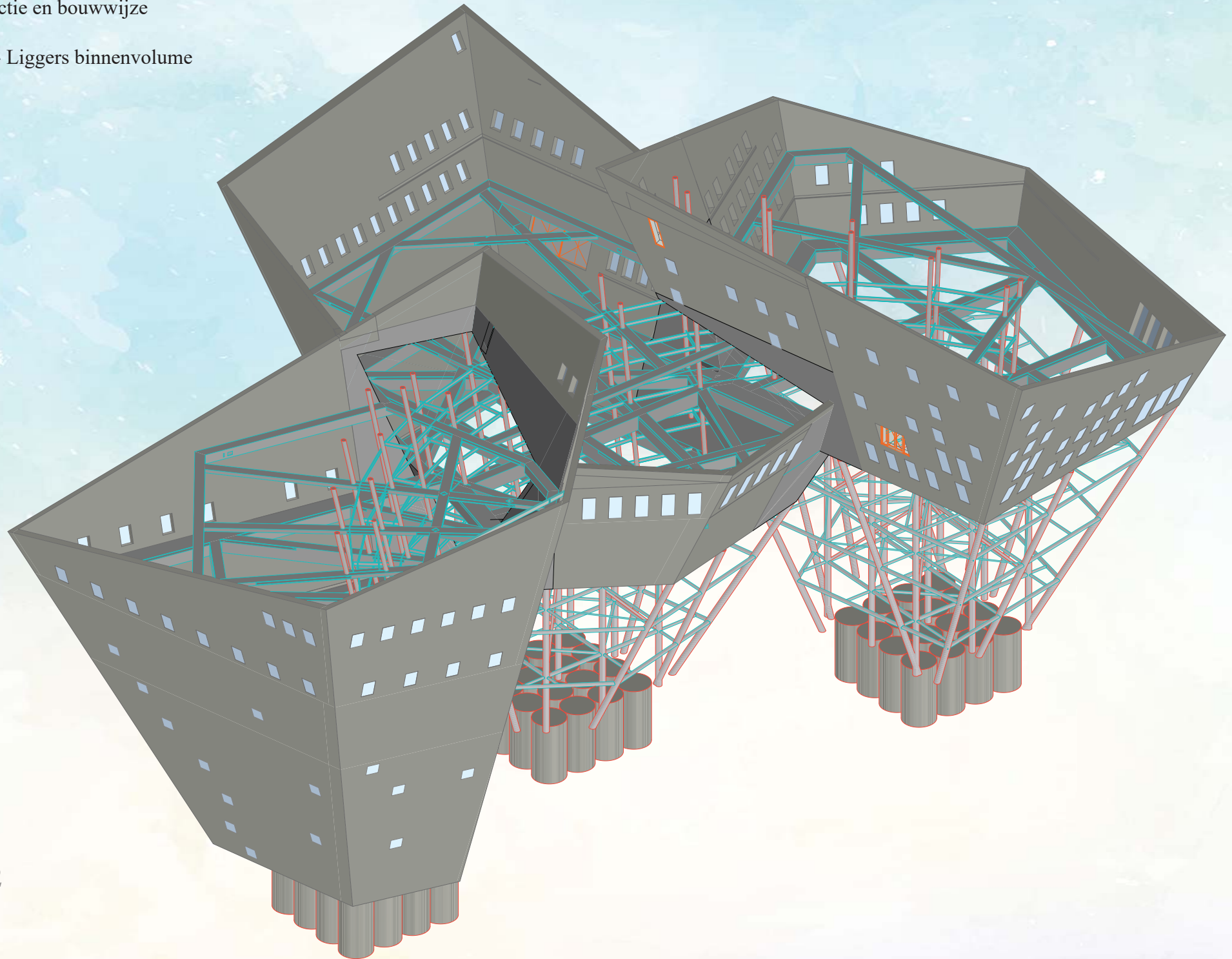

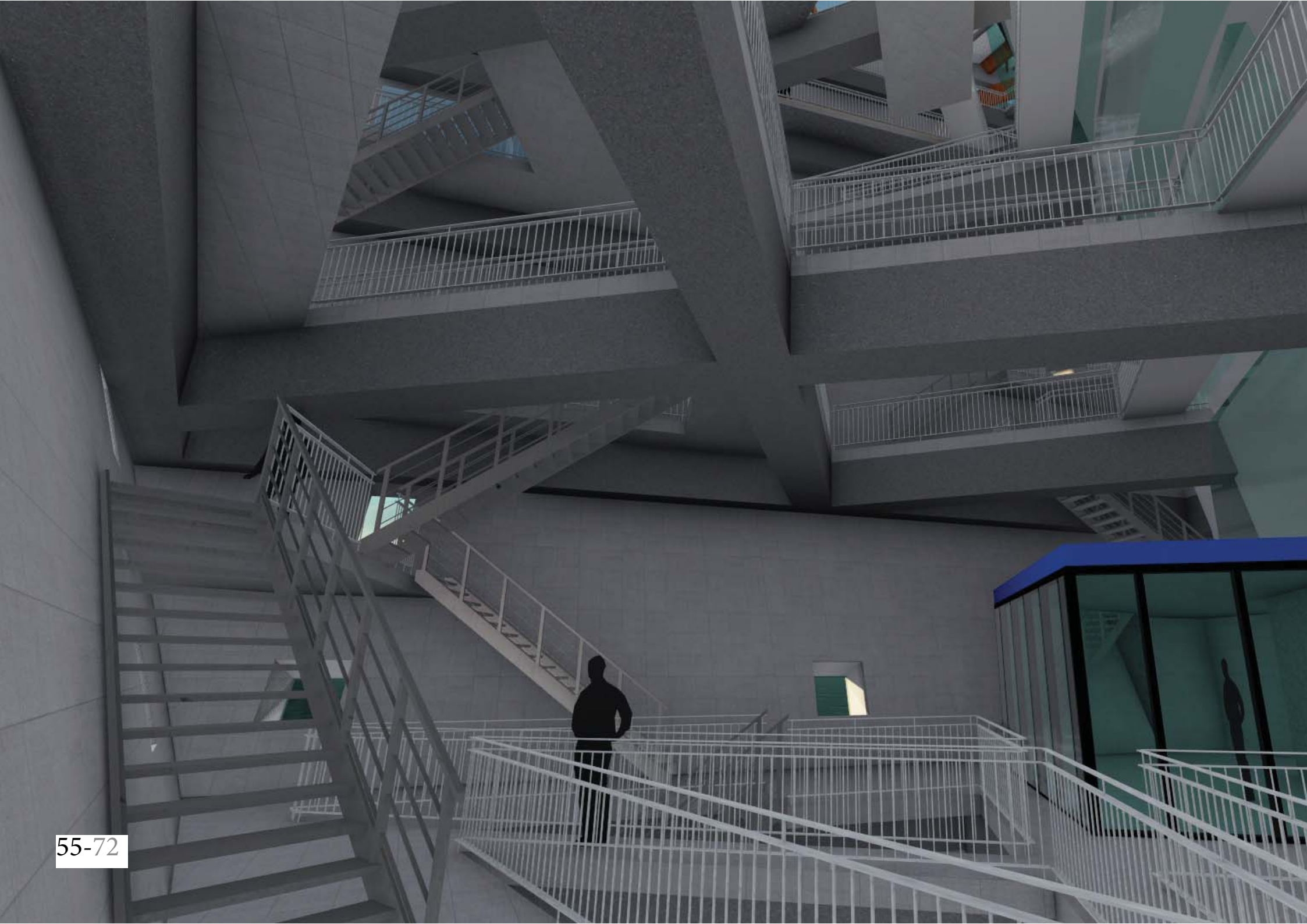



## Constructie en bouwwijze

-Dakbalken rusten op kolommen  
van binnenvolume

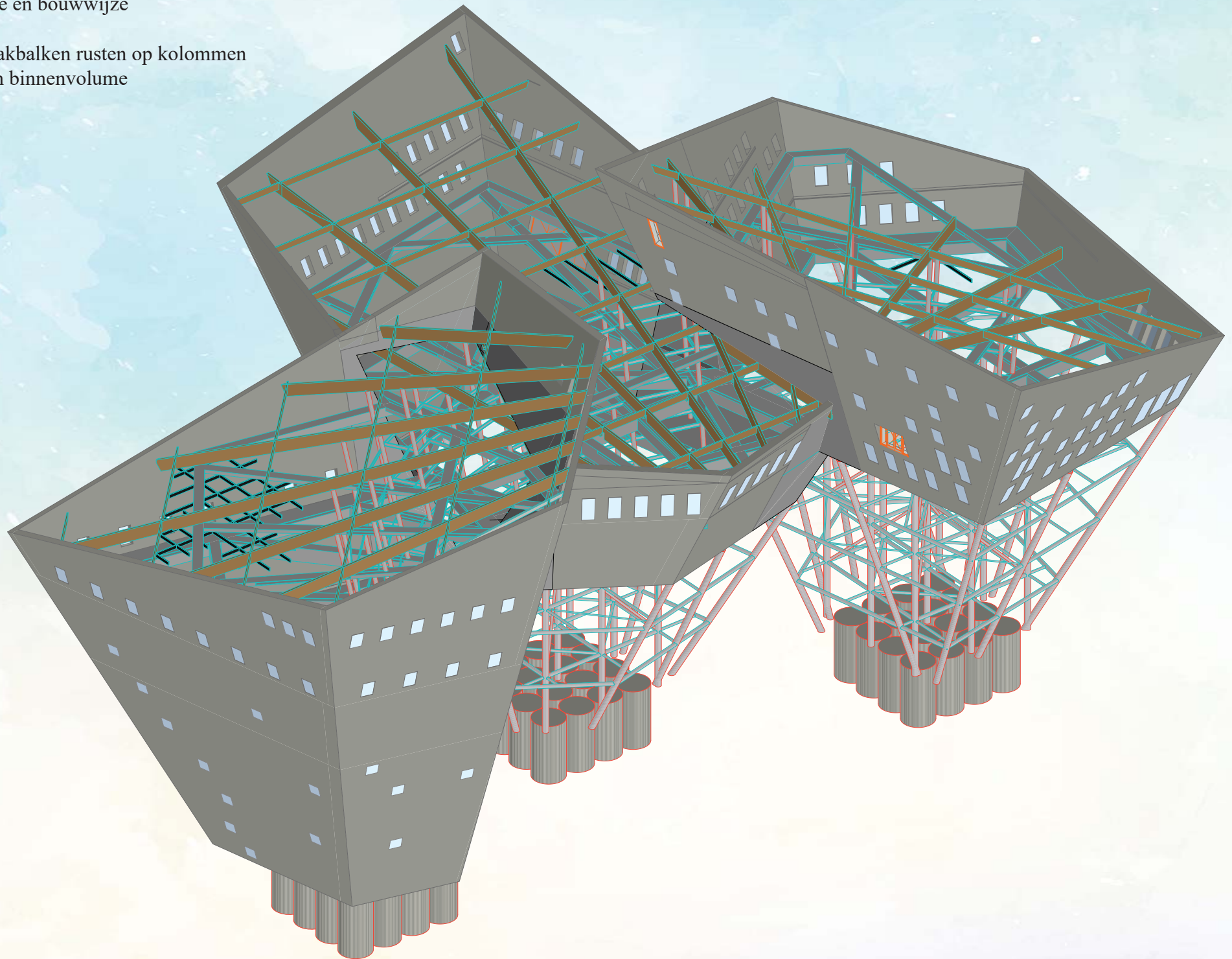

- Vloeren worden in het werk gestort

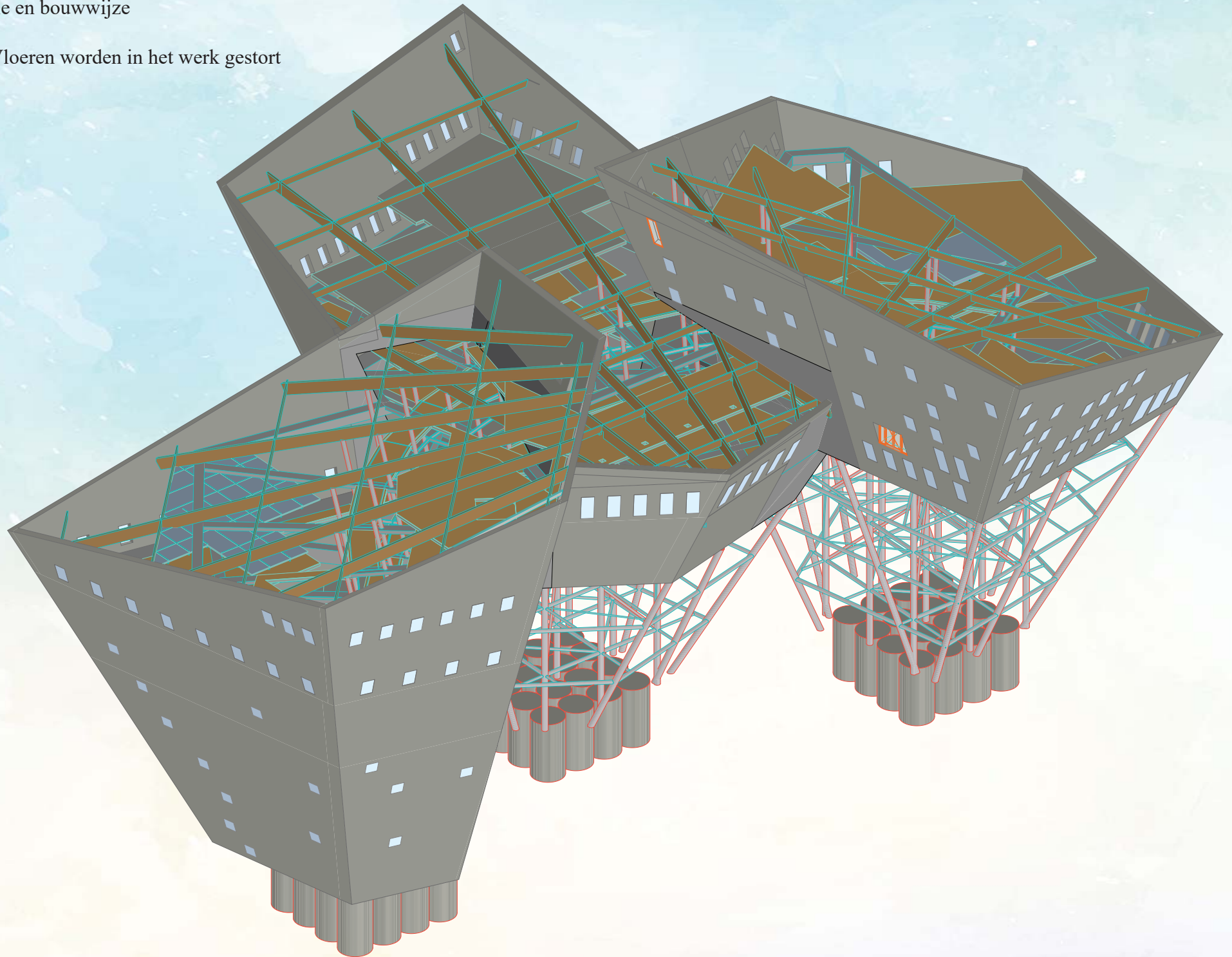



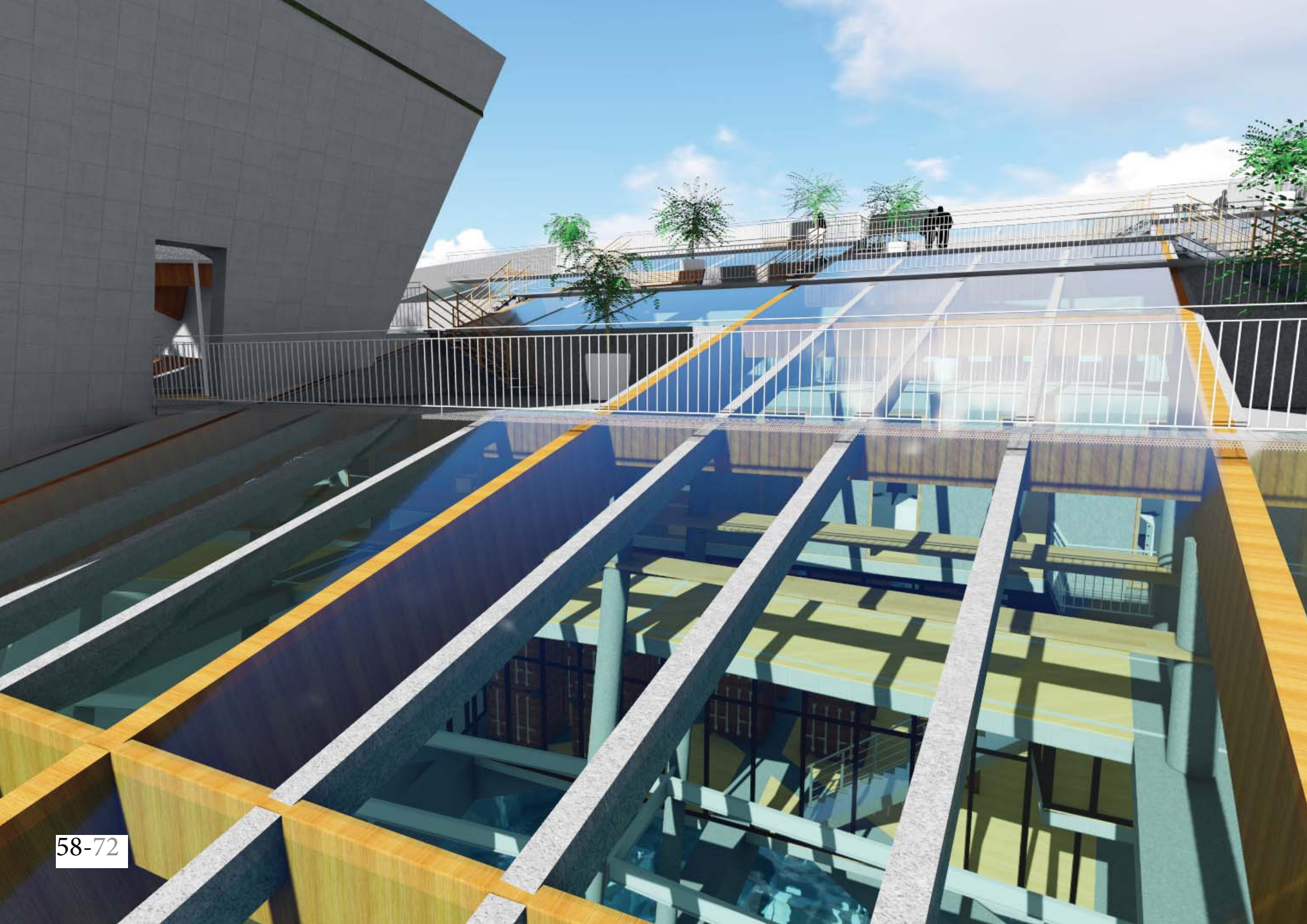



- Polycarbonaat platen zijn bevestigd

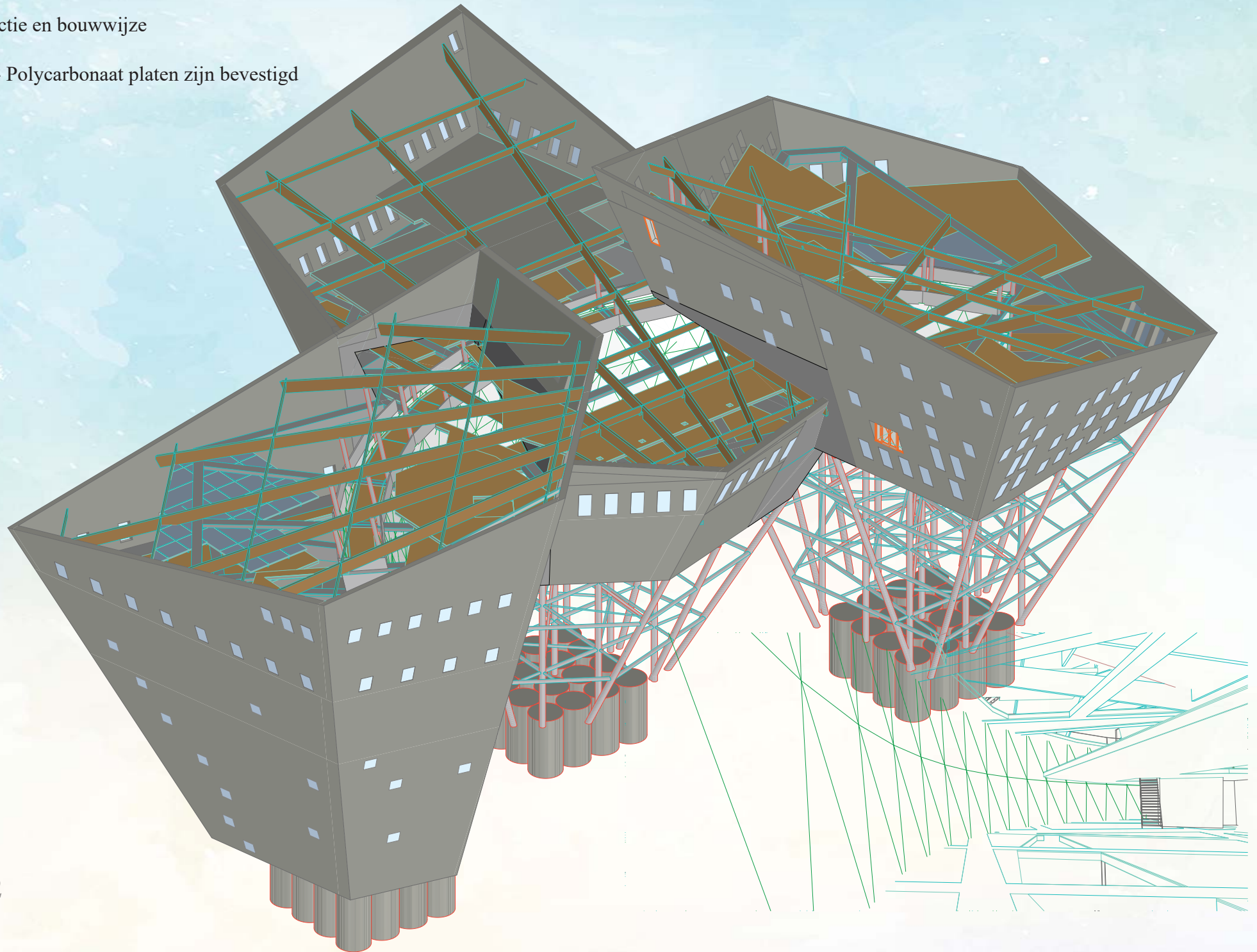



Dakplan met liggers voor glazen dak

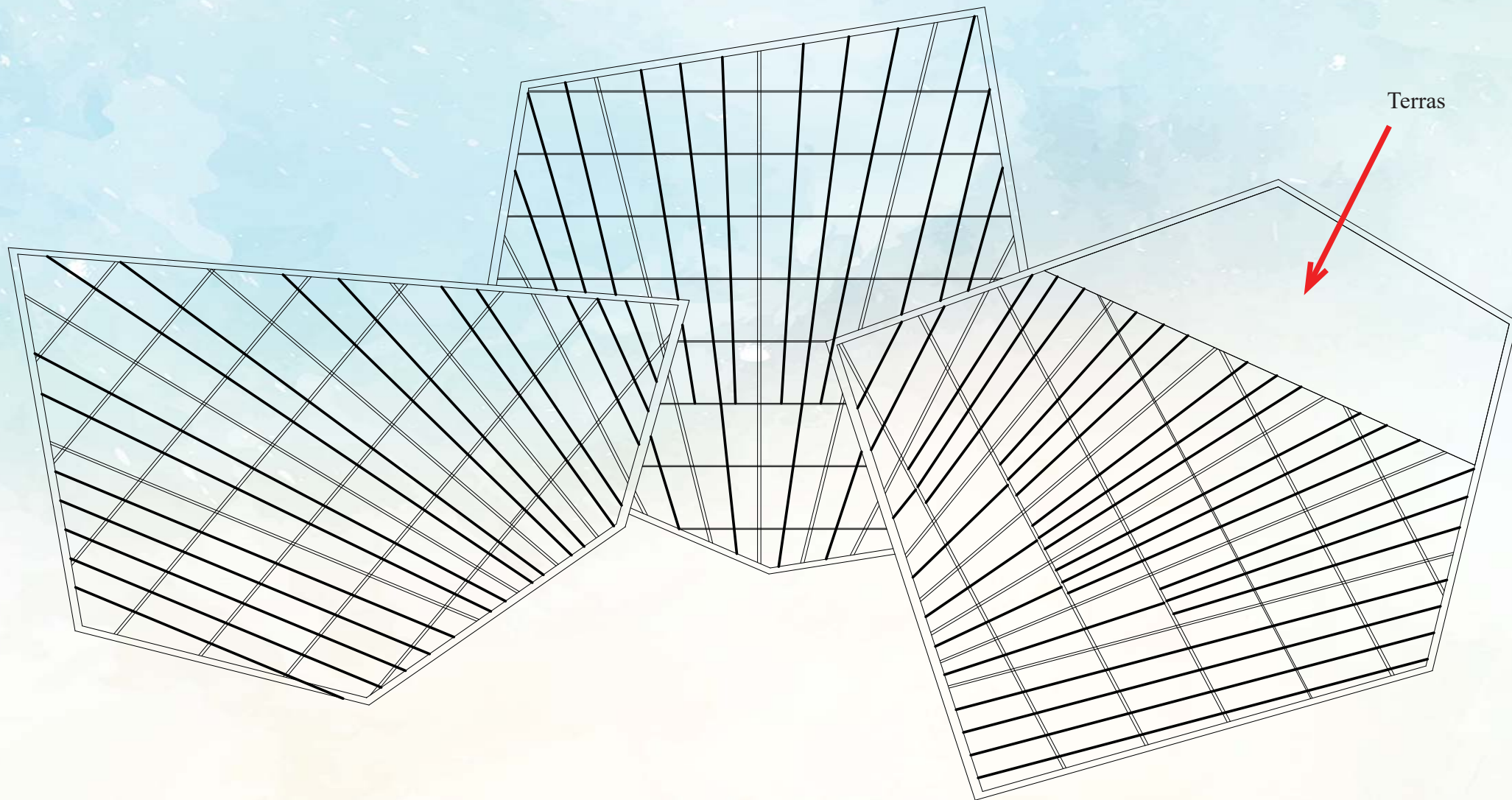

Dakplan met liggers met sparingen

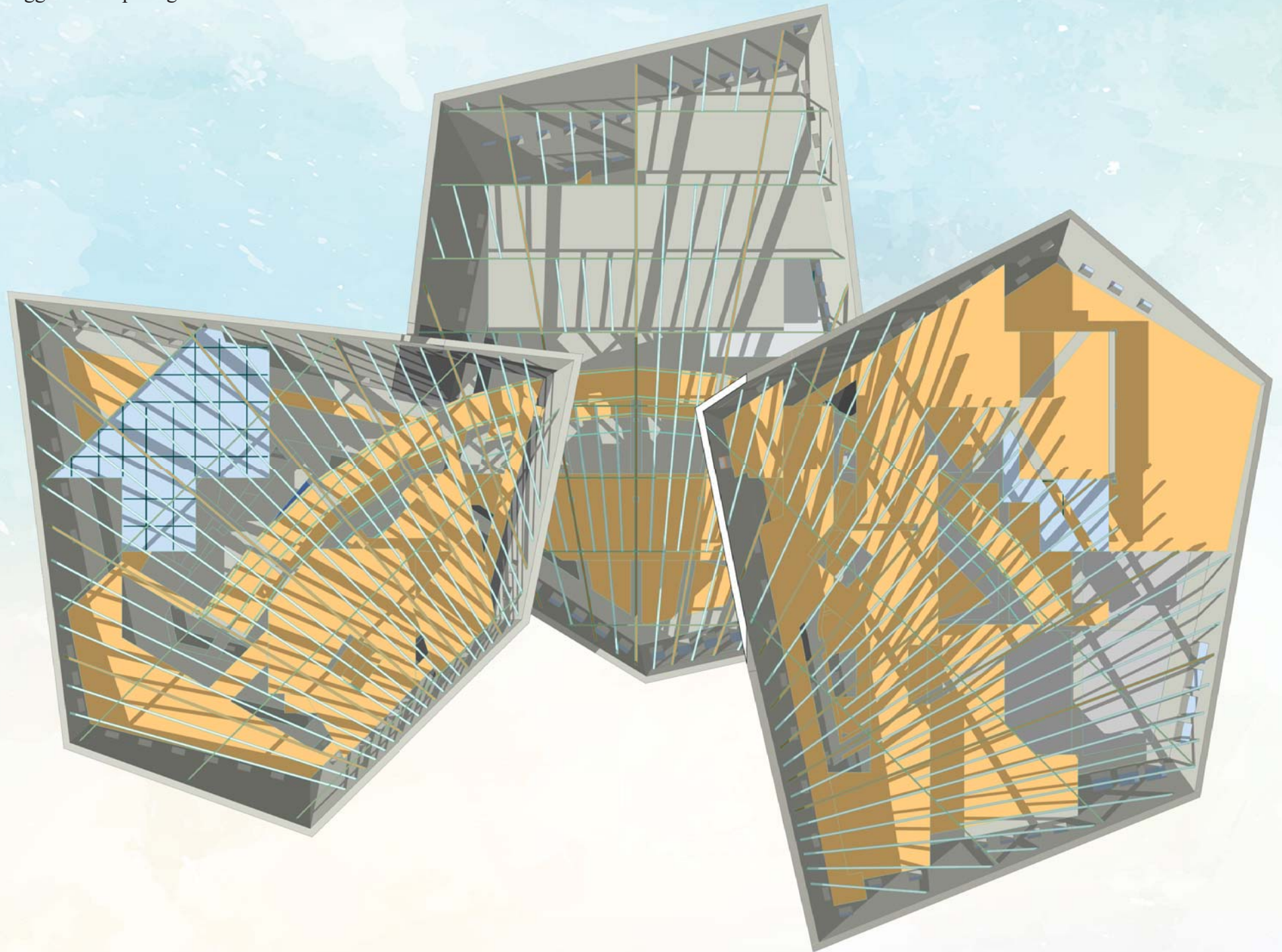



Dakindeling

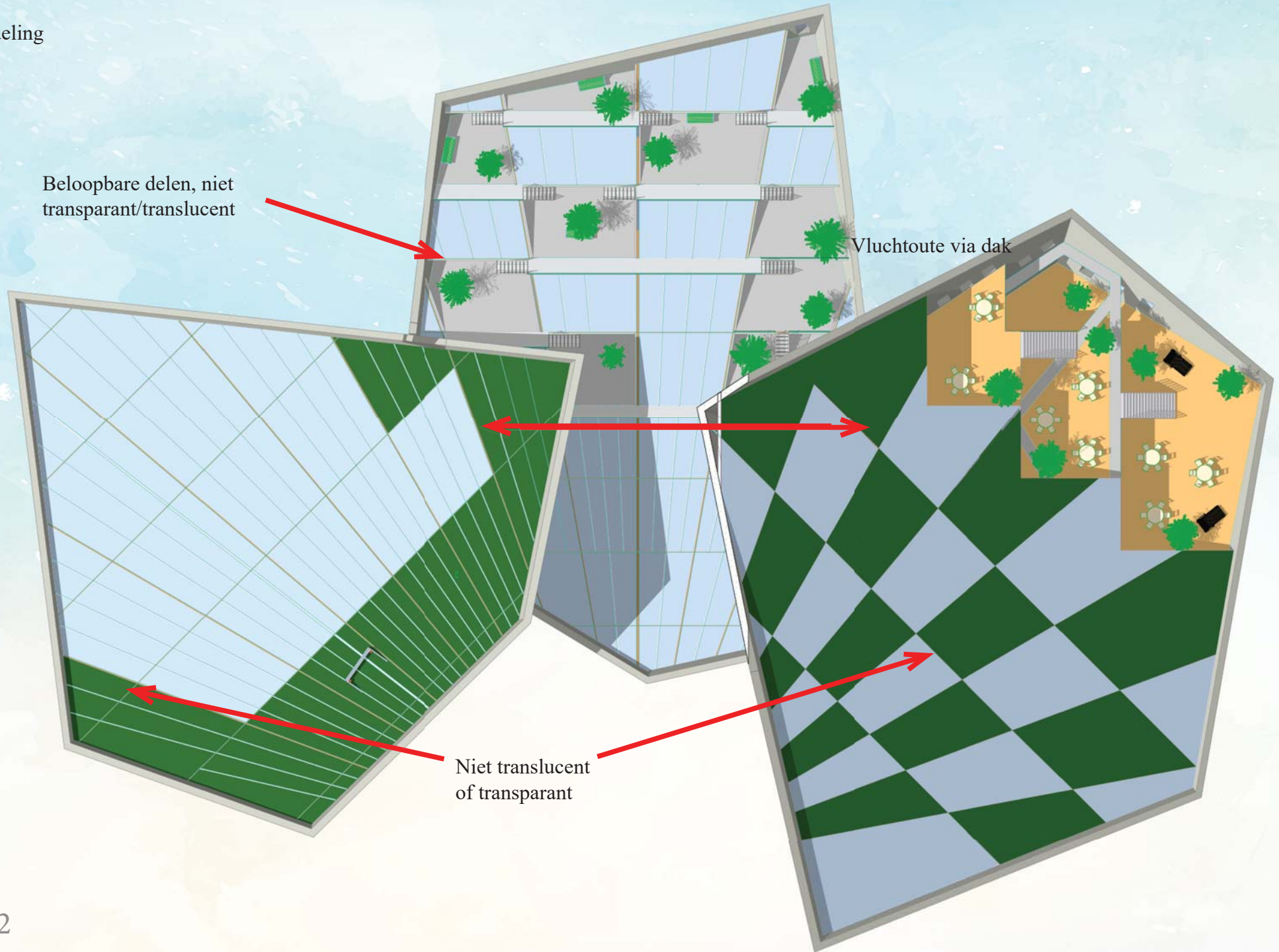

## Brandcompartimentering en brandpreventie

### Brandtrappen, binnen 'volume'

1 horizontale verbinding, met 60 min. brandwerende gevelbekleding.

3 volumes worden ook afzonderlijk als brandcompartimenten gezien

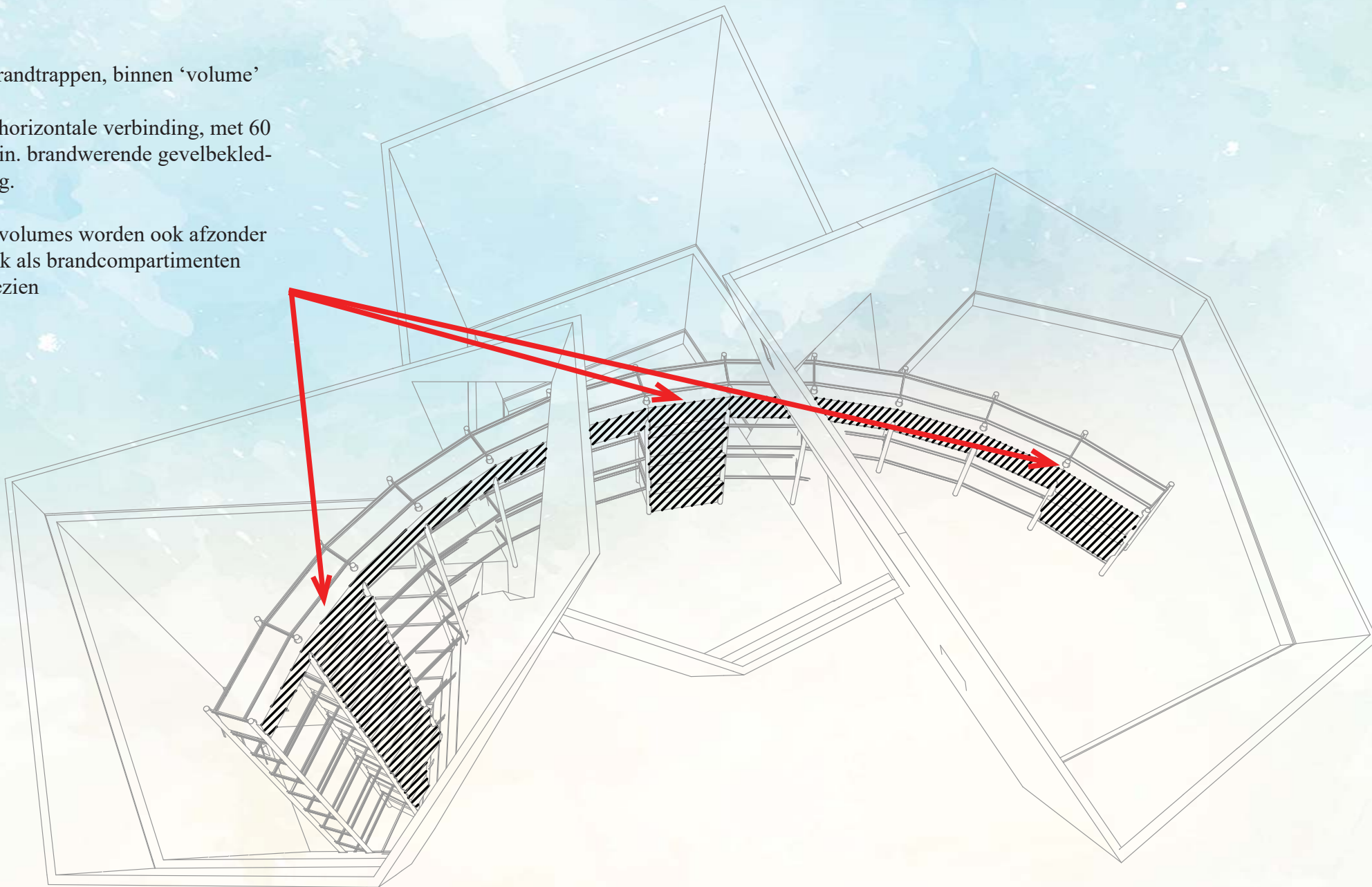



Bouwfysica,

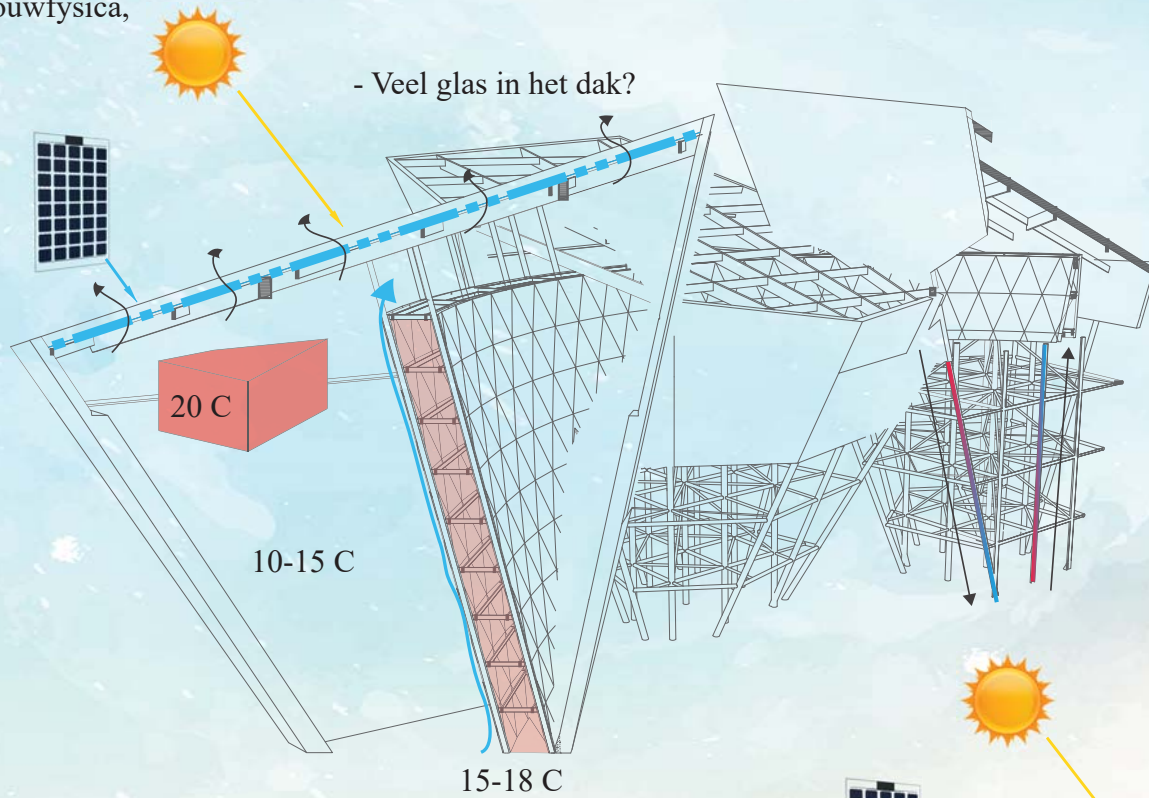

Zomersituatie,

maximale temp. 28.6 C

$U=1,8 \text{ W/m}^2/\text{K}$  van betonnen wanden

$U=1,1 \text{ W/m}^2/\text{K}$  van beglazing

Ventilatievoud = 2

m<sup>2</sup> ramen is terug gebracht

warme lucht afgevoerd door dak

Koeling door warmtewisselaar in onderwaterconstructie.

Koude lucht van NAP-20 naar boven via kolommen

Werkruimtes afzonderlijk verwarmd

Wintersituatie

Warme lucht bovenin wordt getransporteerd naar lagere ruimtes via kolommen.

warmtewisselaar in onderwaterconstructie is nu omgedraaid.

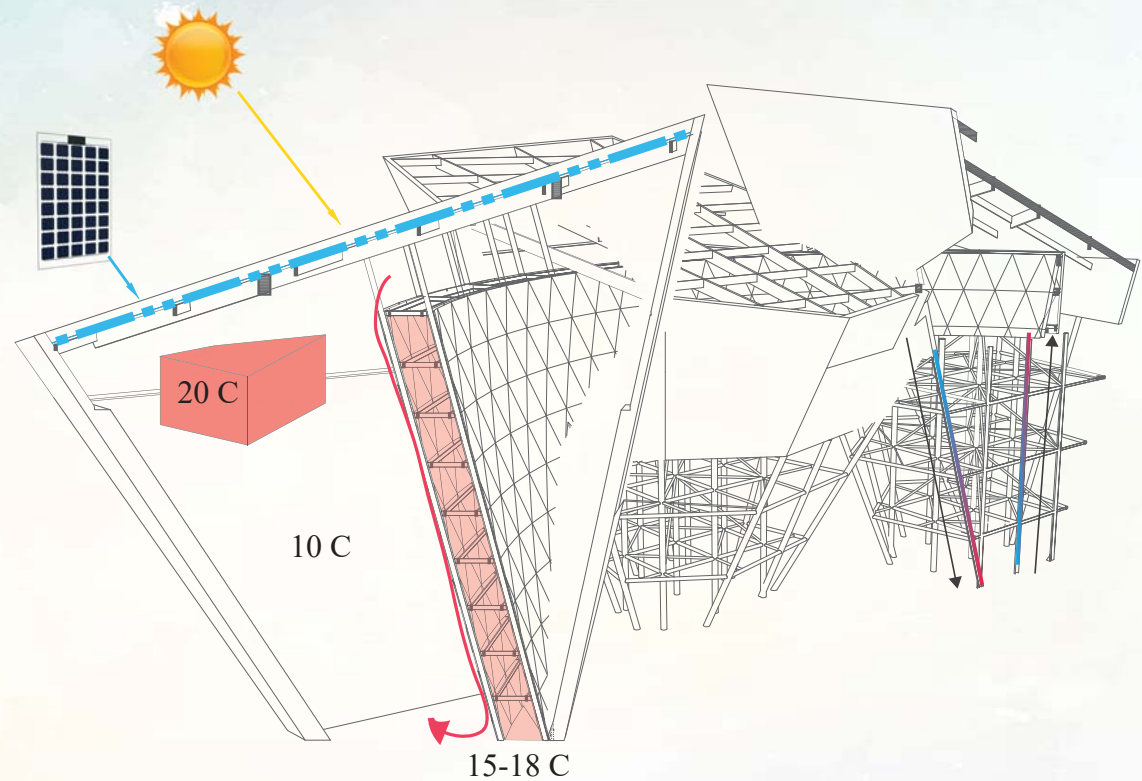

## Doorsnede tpv detaillering

- Het detail V2 is interessant vanwege de complexiteit van het knooppunt.

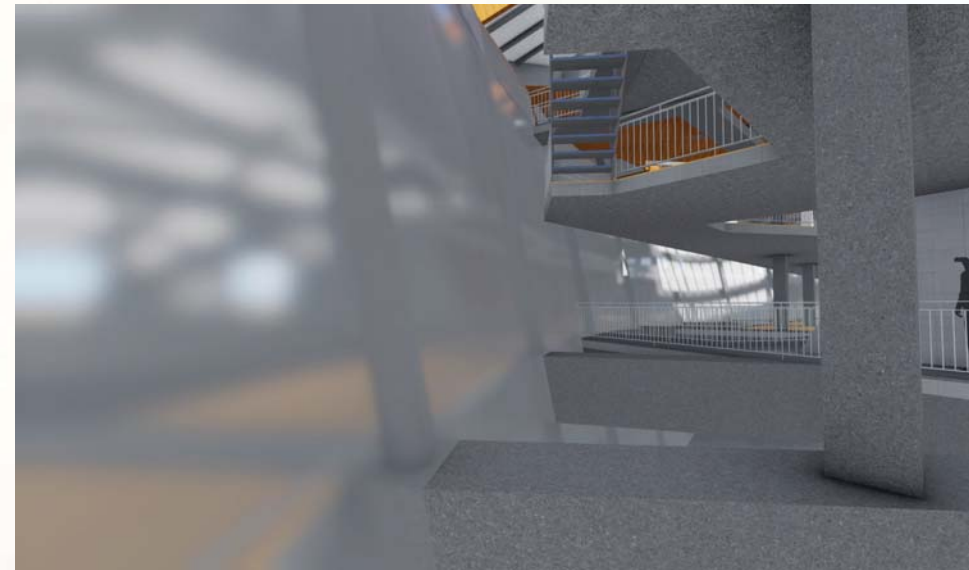
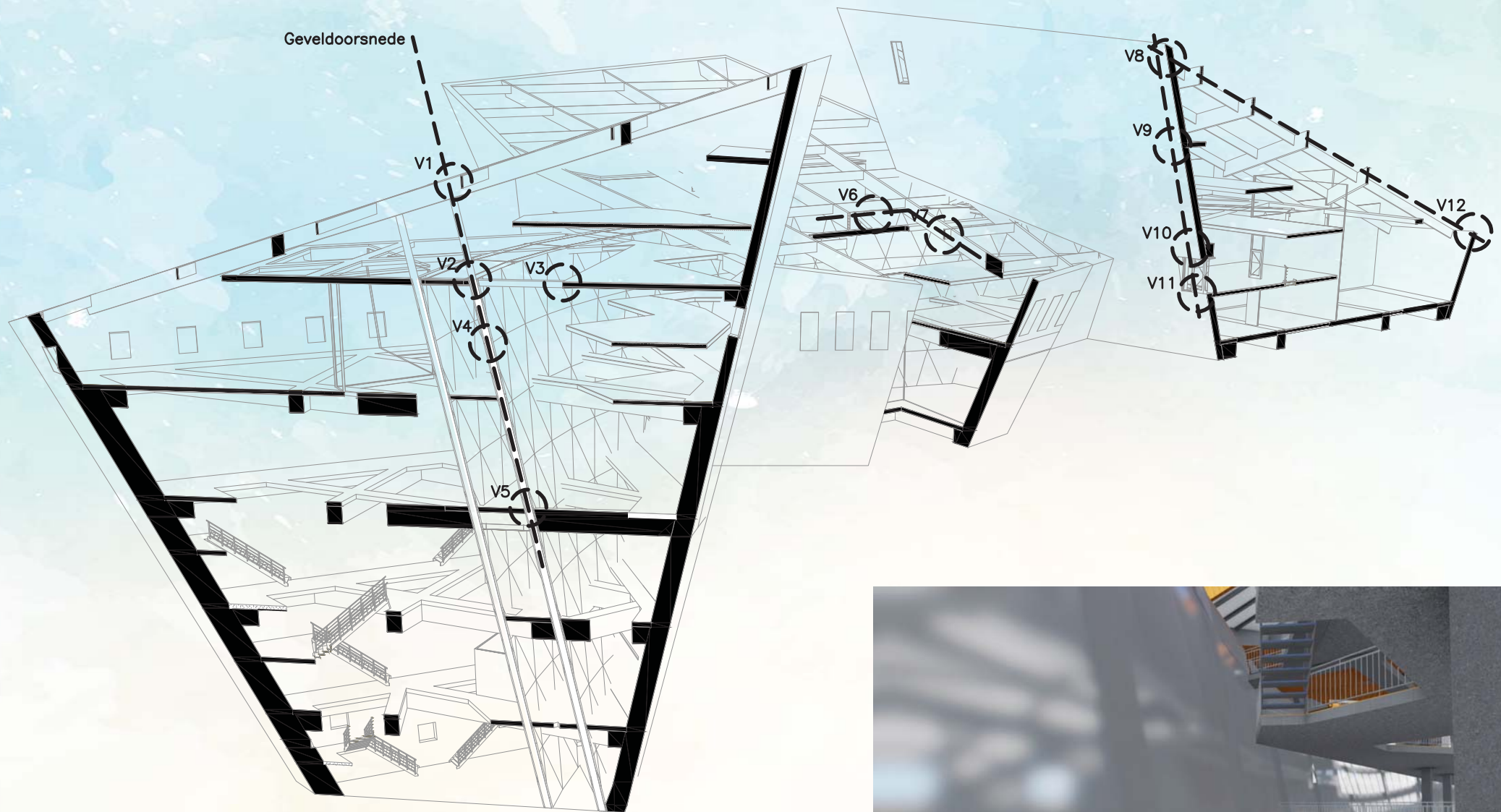



# Gevelfragment

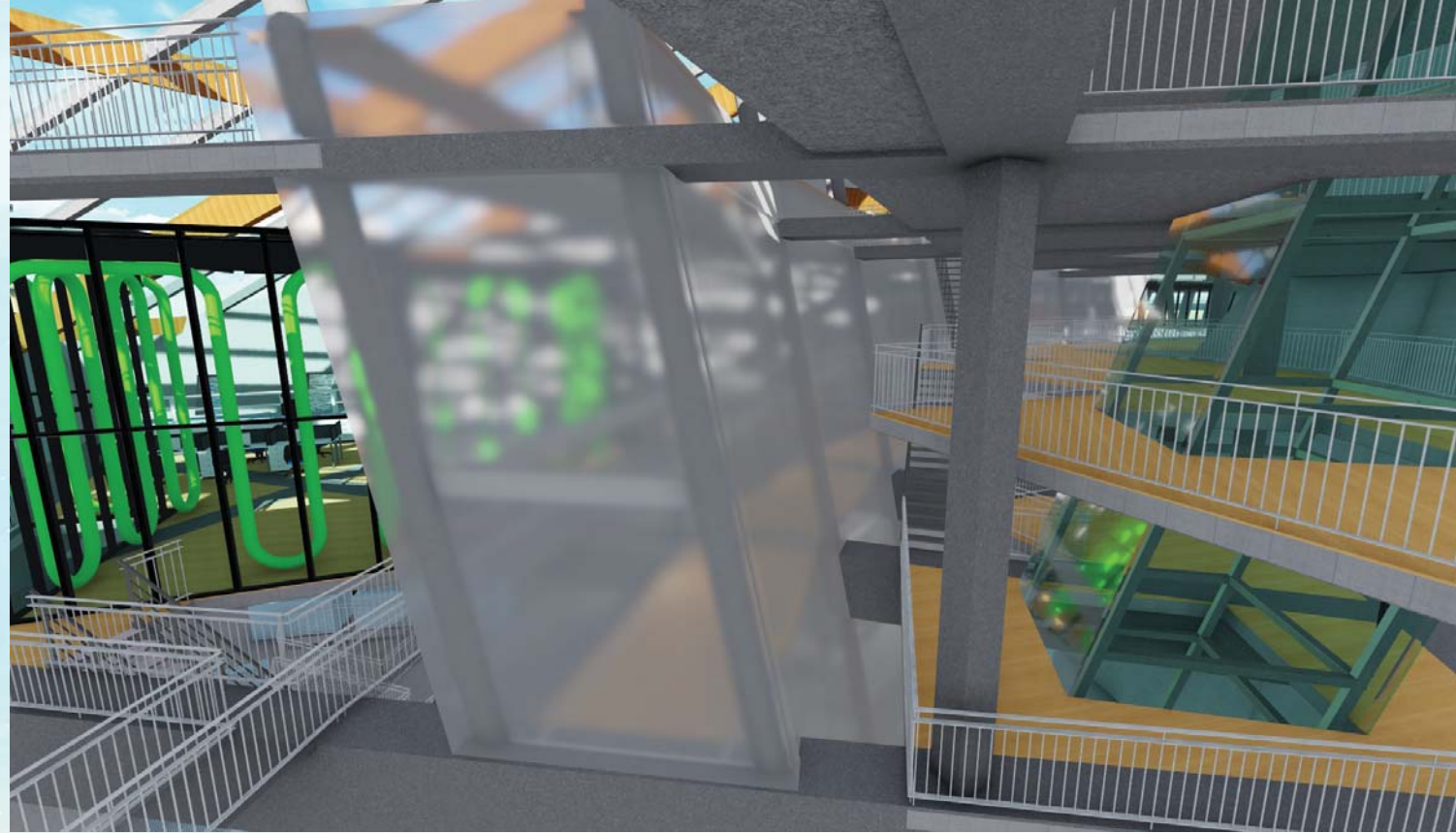
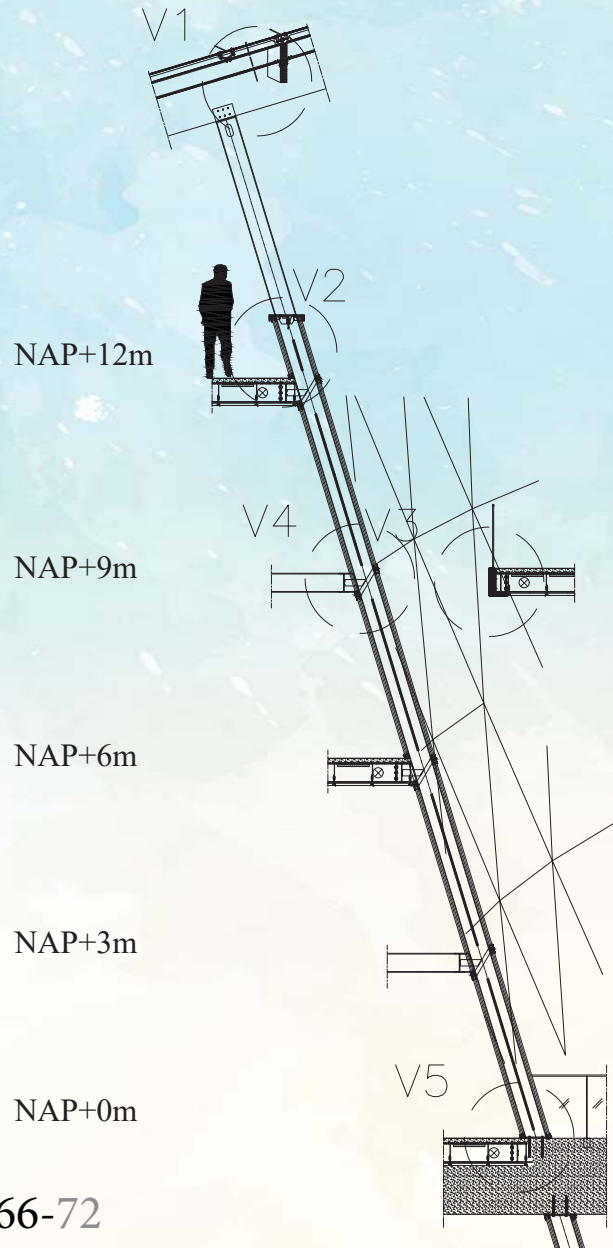

Het gevelfragment is afkomstig van een binnenwand.

Buitenmuren zijn ongeïsoleerd en bestaan alleen uit beton.

Detail V2

- Al klikprofiel
- Polycarbonaat, translucents 40mm
- LED verlichting
- Stalen kolom, diameter 324, 10mm
- Al klikprofiel t.b.v. polycarbonaat
- Polycarbonaat, translucents 40mm

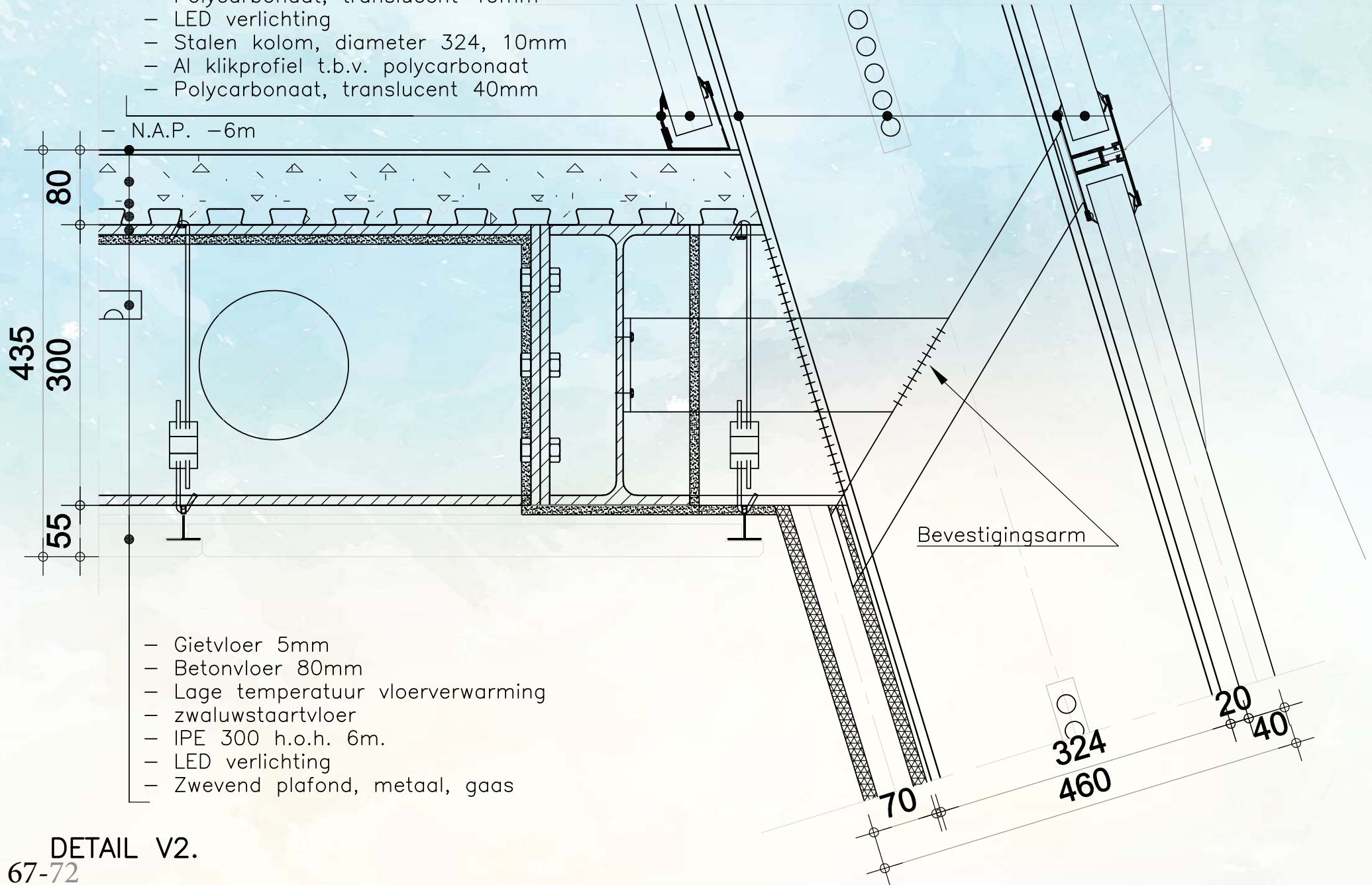

DETAIL V2.  
67-72



## Materiaalgebruik en structuur.

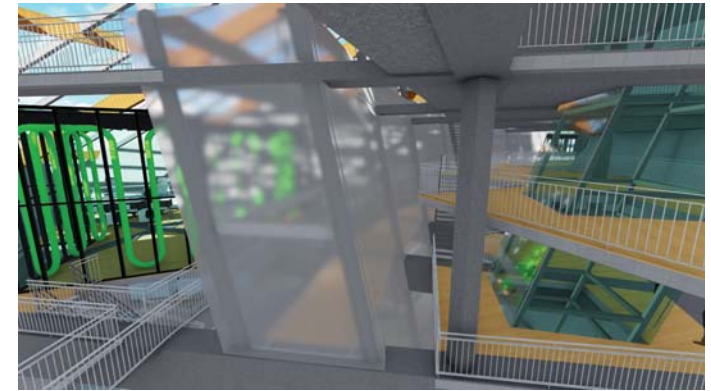
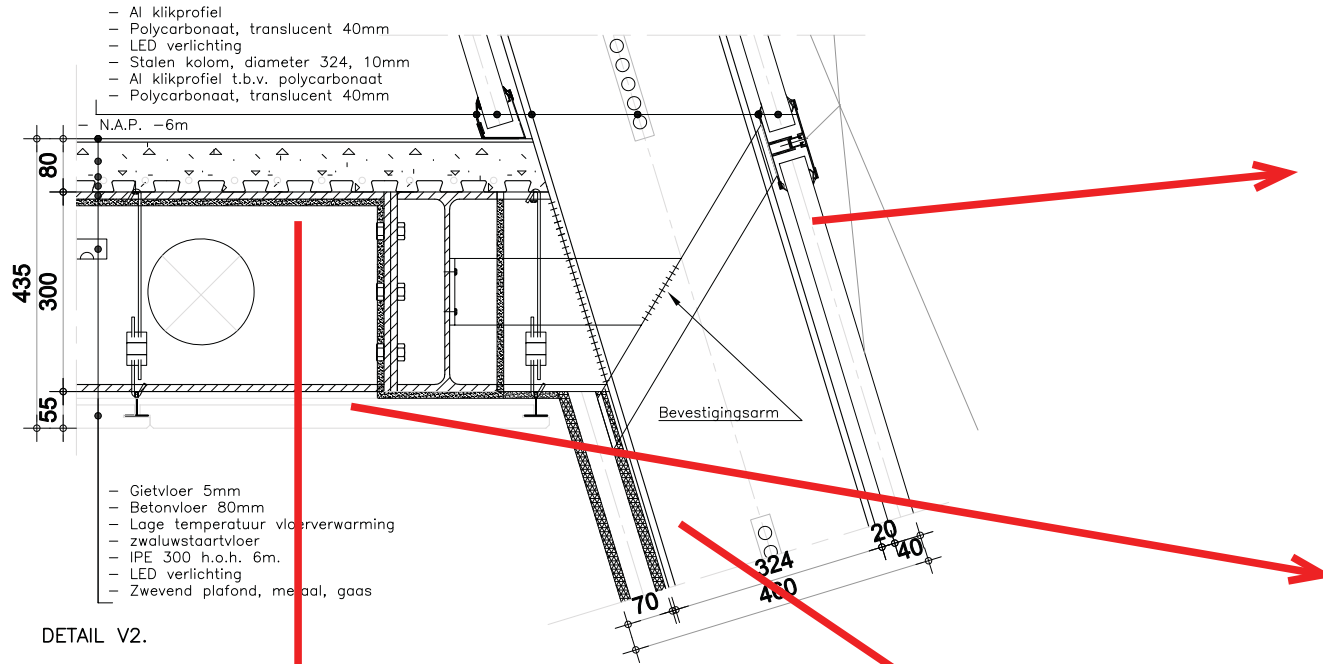

Polycarbonaat wand, translucient

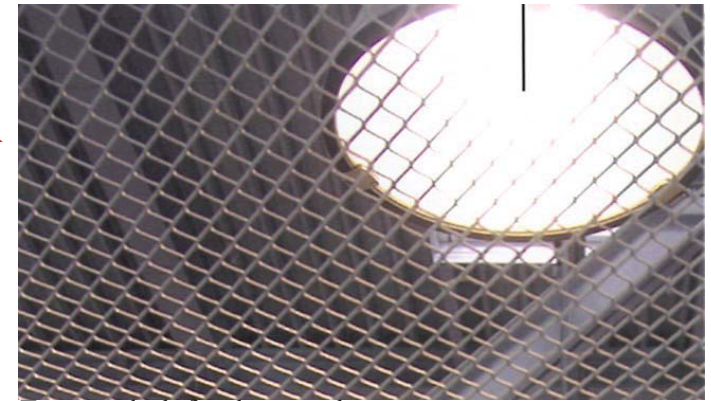

Zwevend plafond, metaal gaas

Liggers zichtbaar in vloer

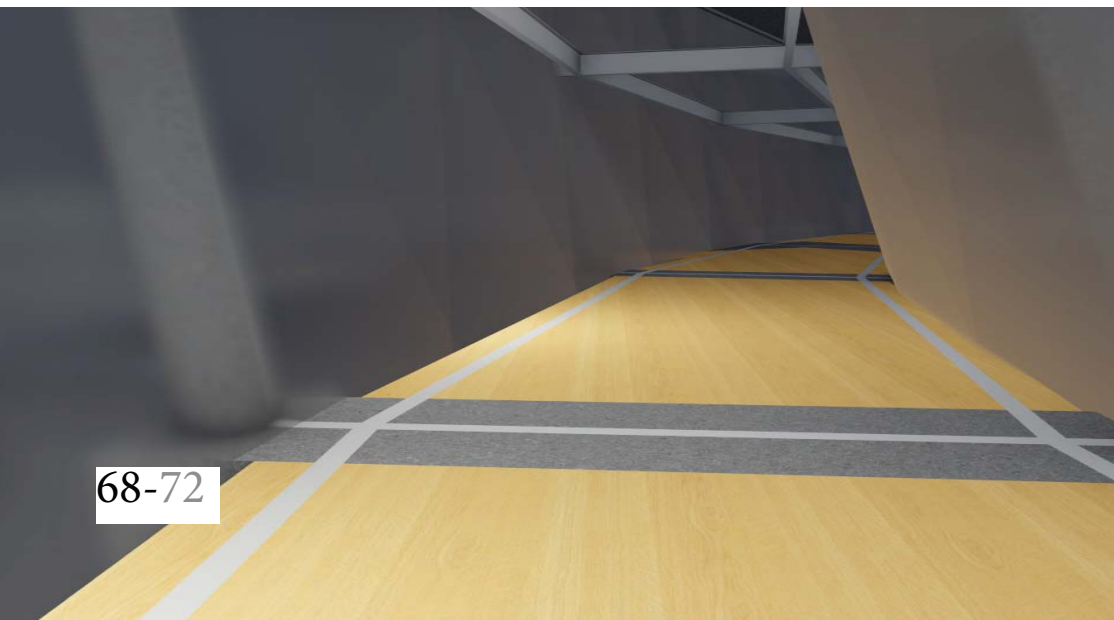

68-72



Gyproc, 60 min brandwerend



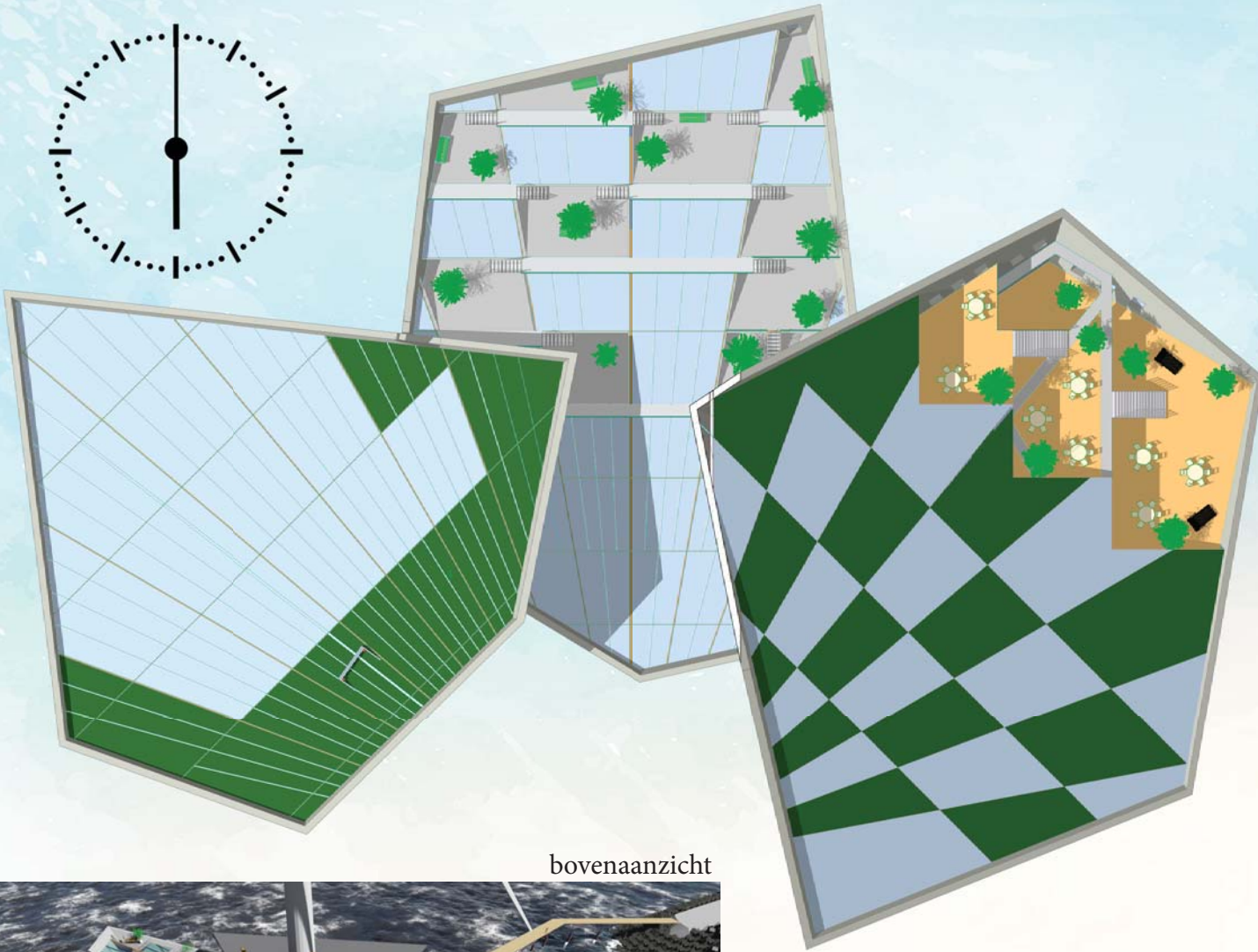

bovenaanzicht

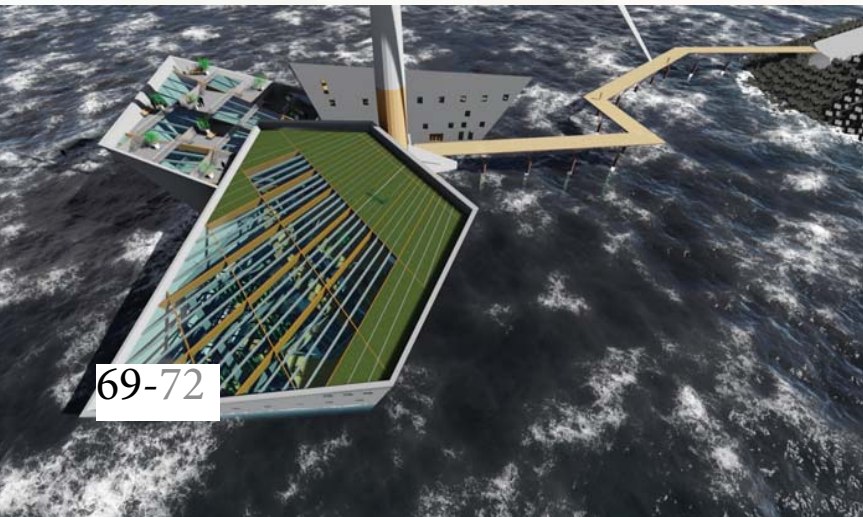
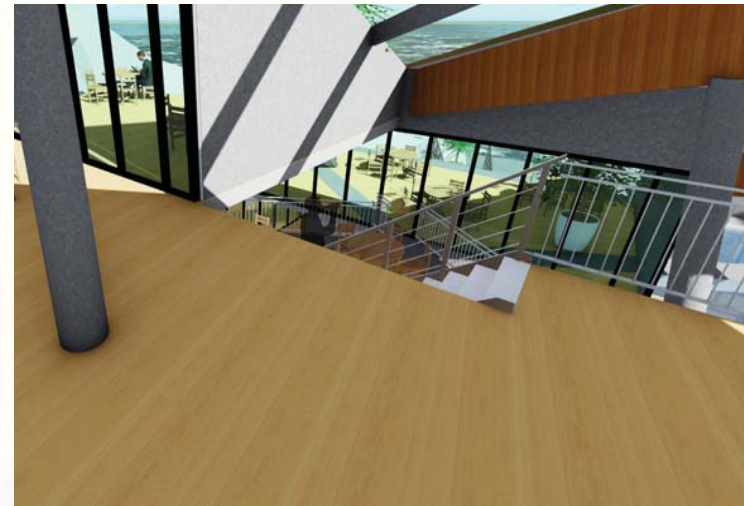

69-72







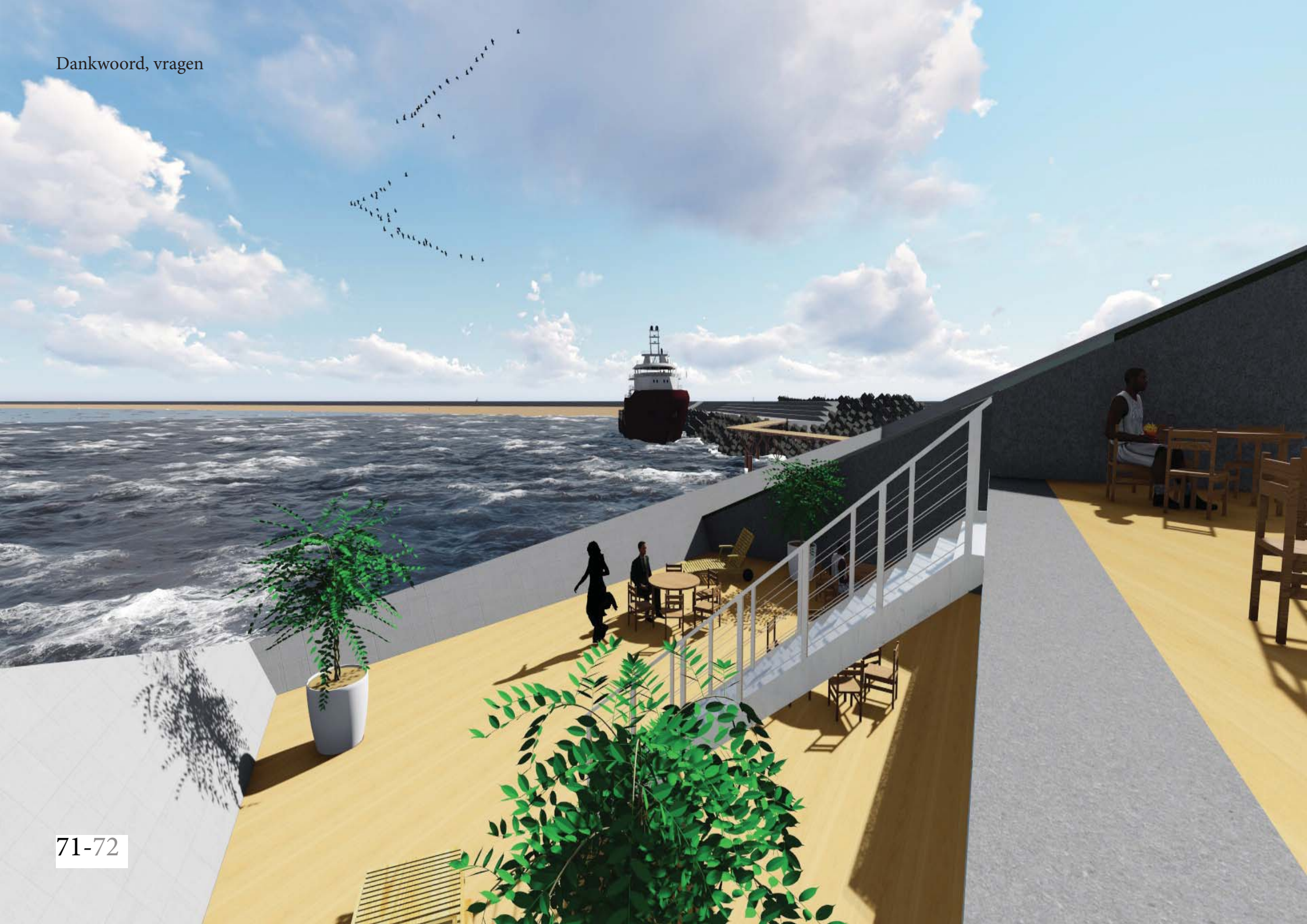



Terugblik en reflectie op project

- Leermomenten

Concretiseren, flexibele planning, harde deadlines.