

COMPLEX PROJECTS

**A NEW EXPERIENCE OF TRIALS**  
**THE BERLIN REGIONAL CRIMINAL COURT**

Elin Lohe

30/05/2023

**DATE OF AWARD:**

4th of July, 2023

**AWARDING INSTITUTION:**

Delft University of Technology

**SUPERVISORS:**

Main mentor: **Marija Mateljan**

Second mentor: **Arie Bergsma**

Third mentor: **Yağiz Söylev**

**Group site plan**

Level of detail. 1:10000

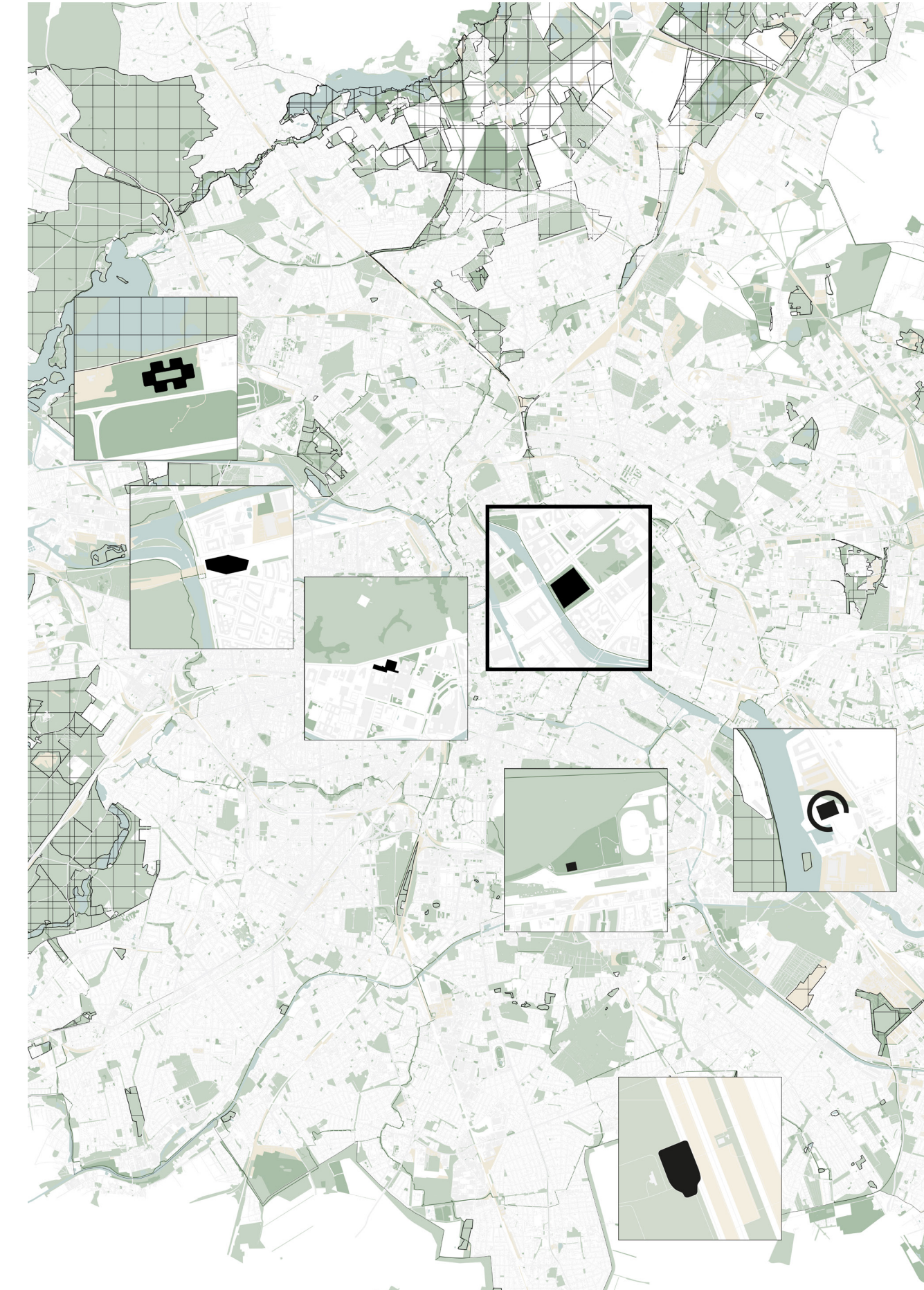

# Master plan

Level of detail. 1:1000

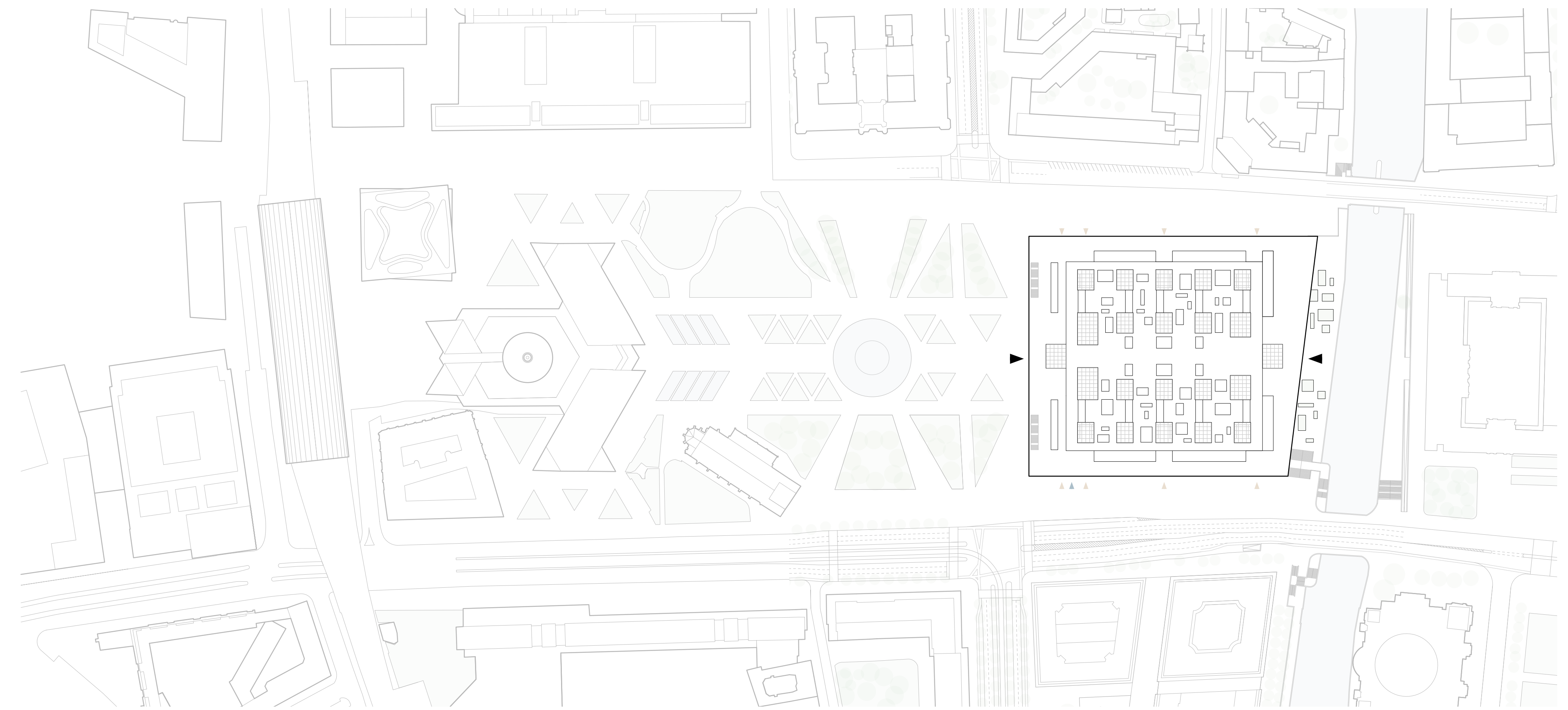
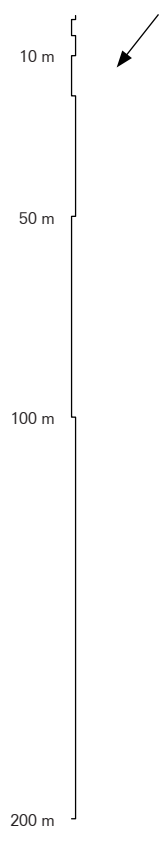

### Master plan

Level of detail. 1:500

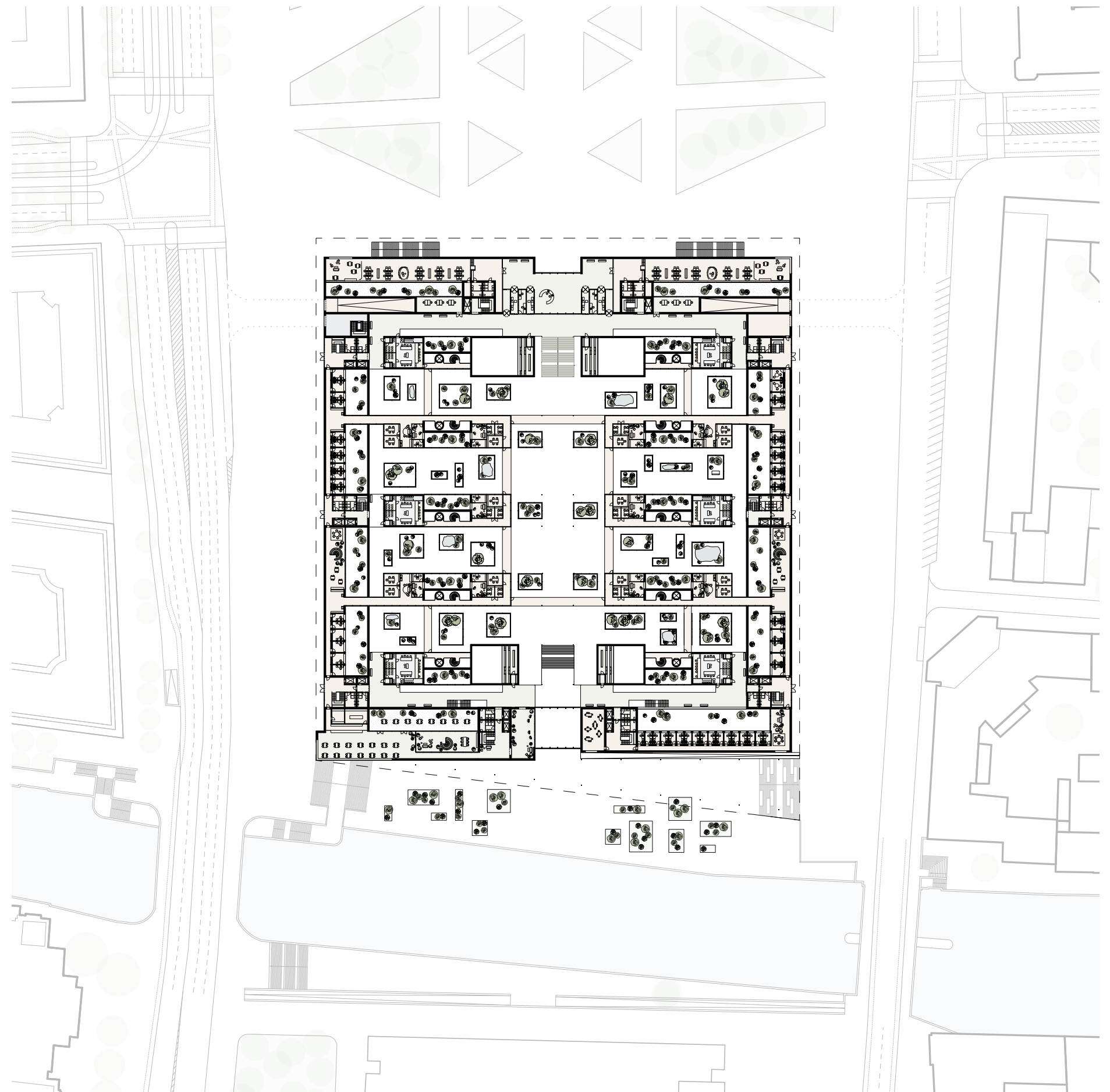
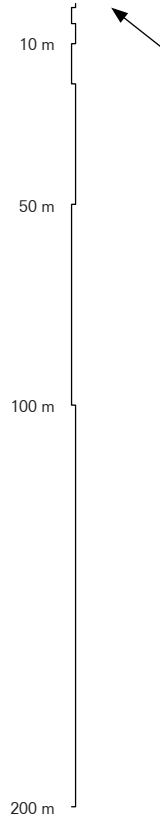

- Public
- Restricted
- Secure

### Ground floor

Level of detail. 1:200

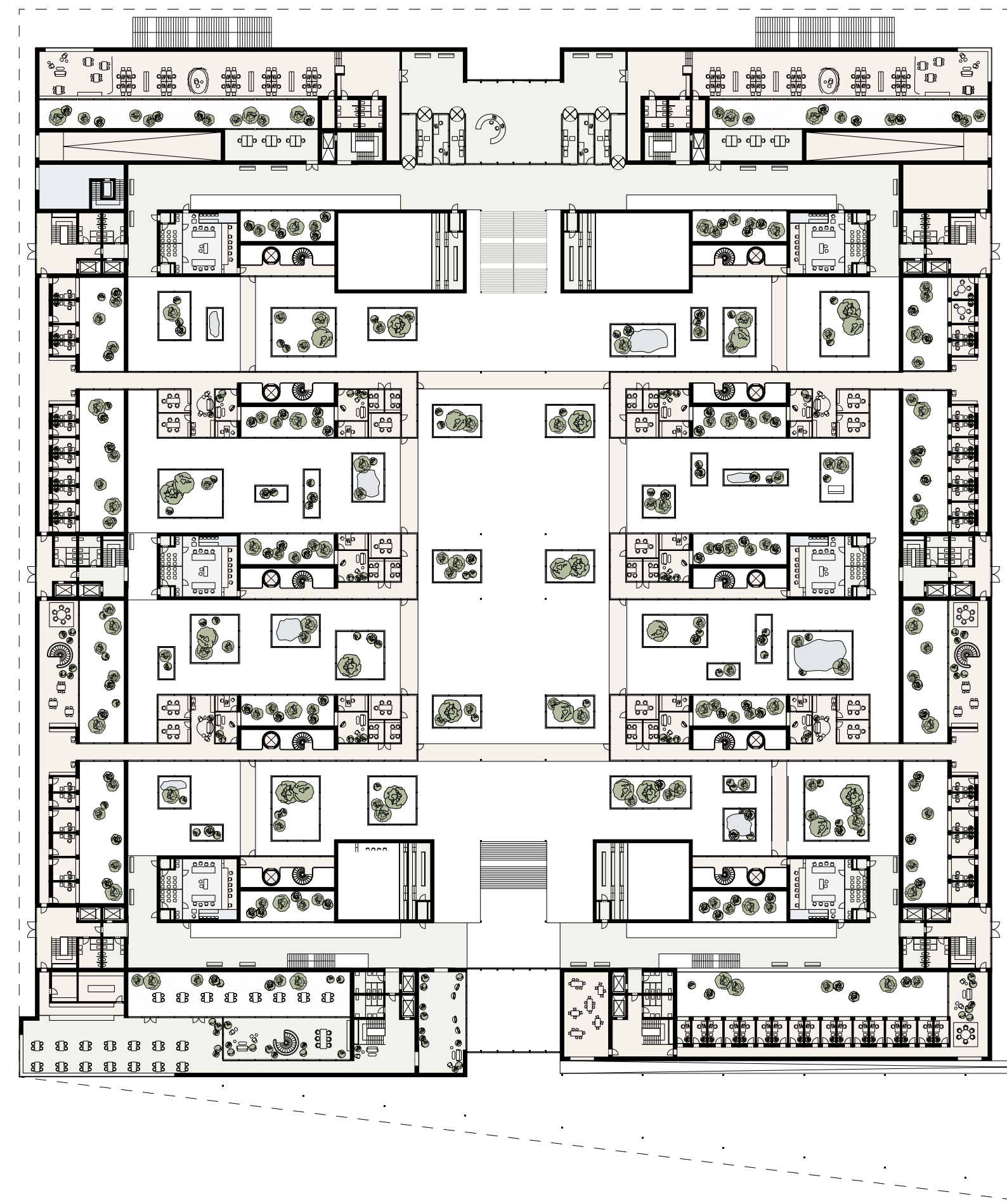
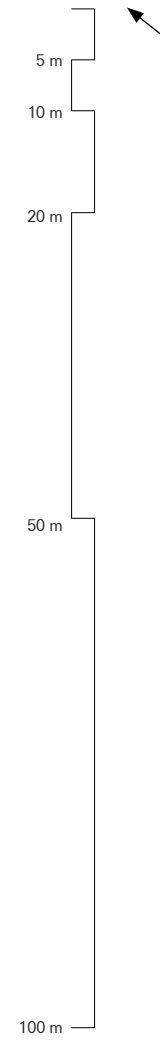

- Public
- Restricted
- Secure

### Level -1

Level of detail. 1:200

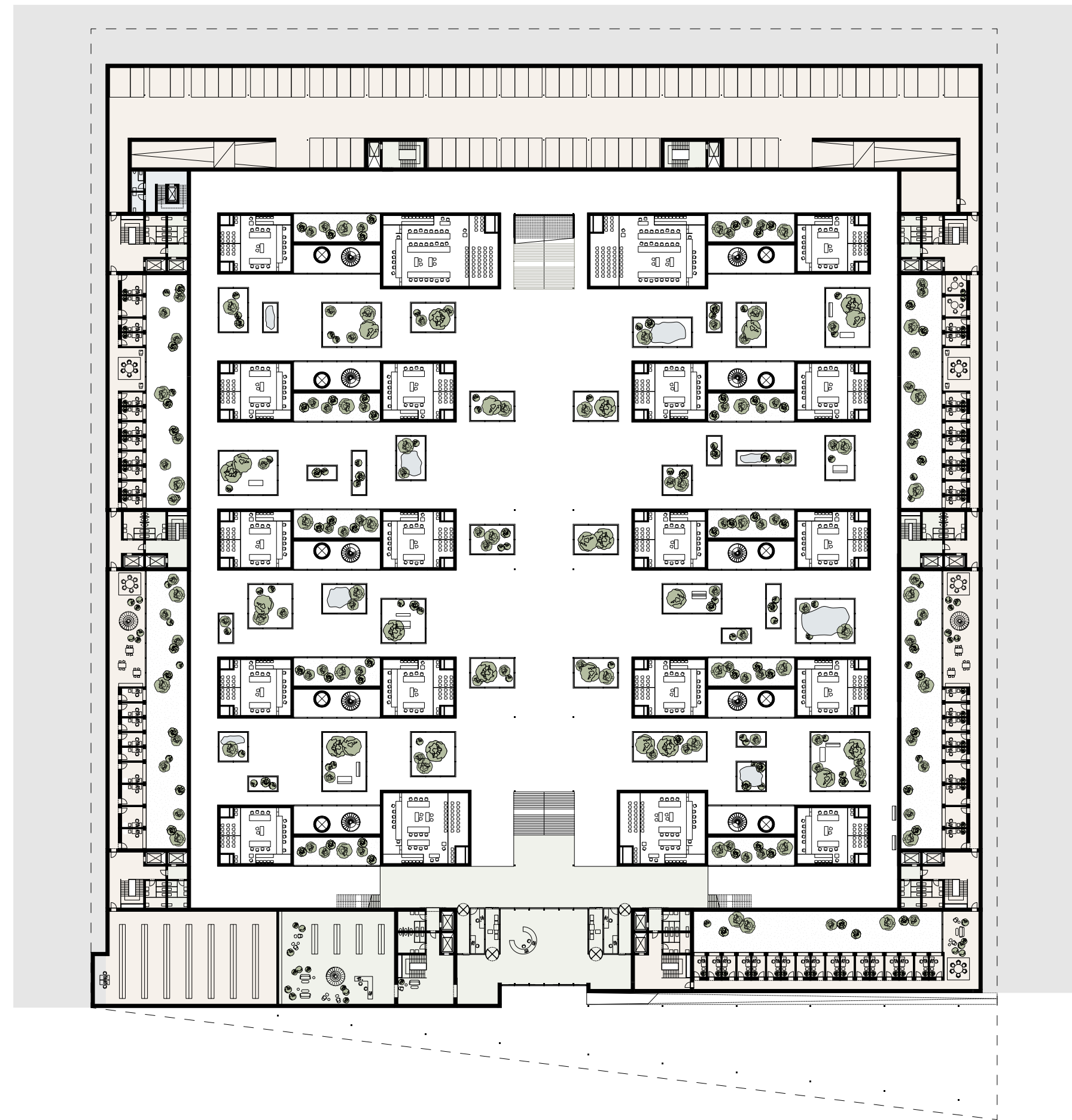
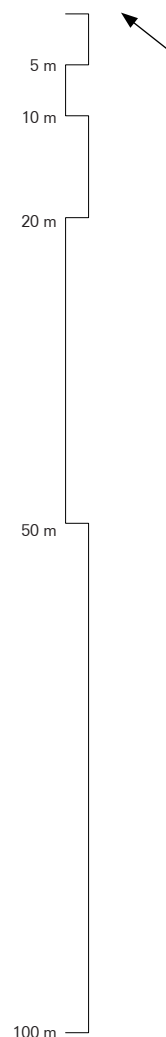

- Public
- Restricted
- Secure

### Level -2

Level of detail. 1:200

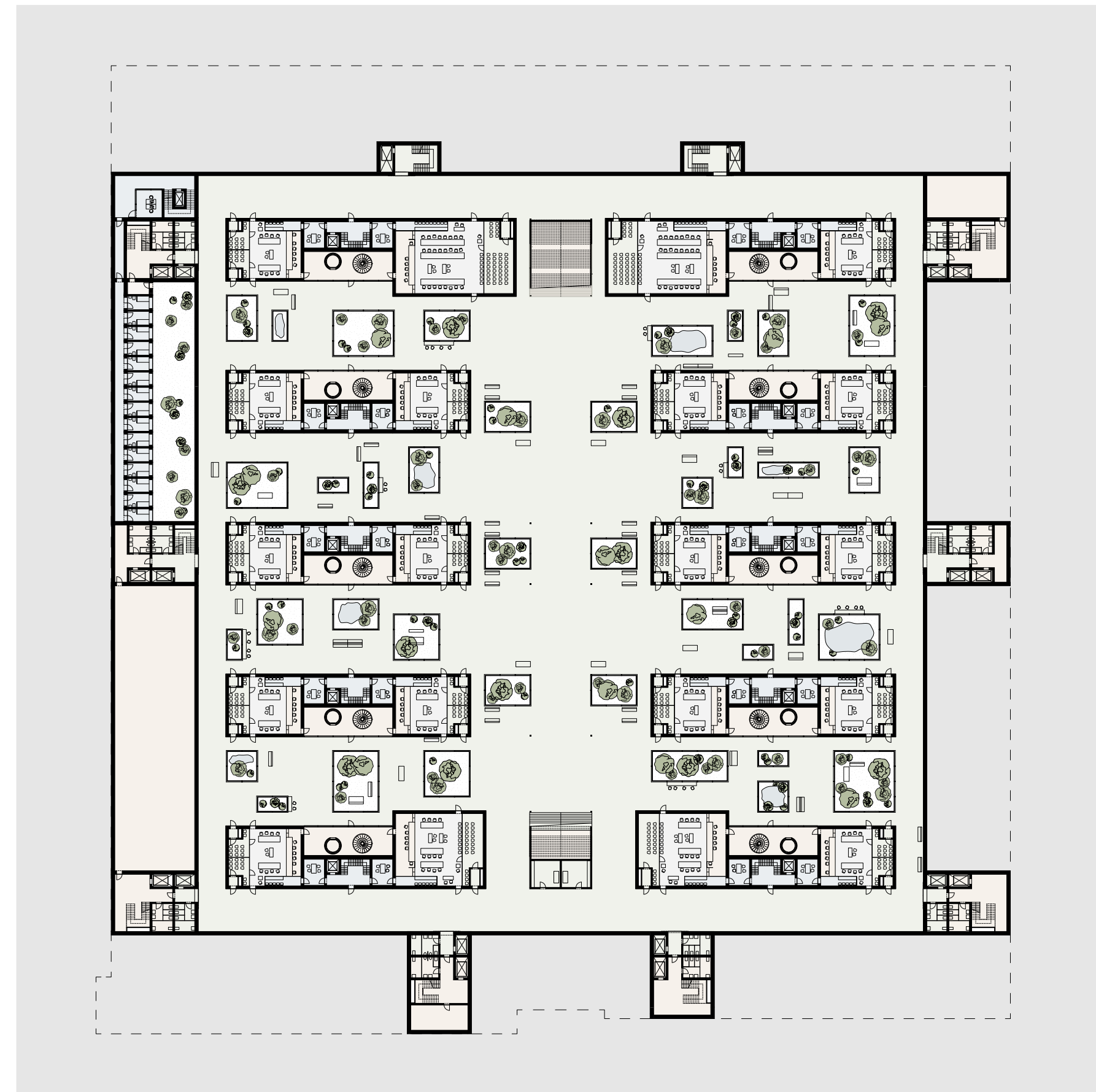

# Level -1

Level of detail. 1:200

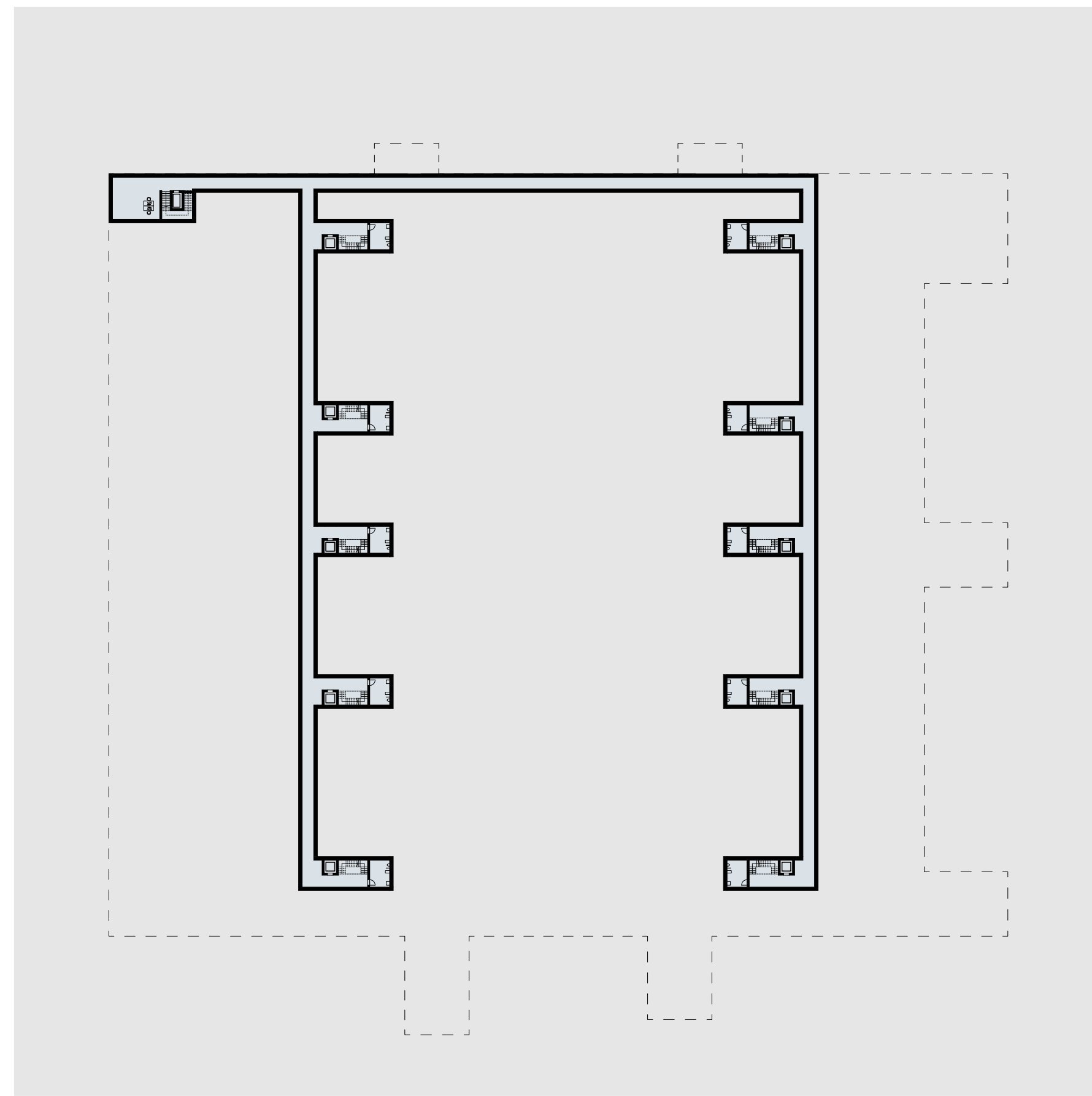
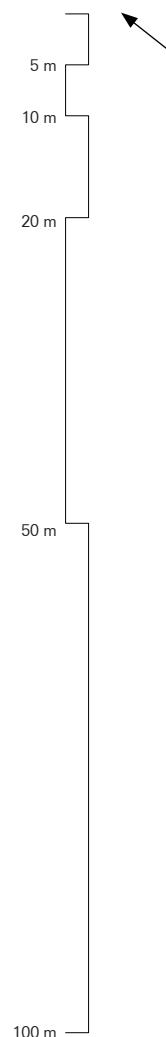

- Public
- Restricted
- Secure

# Structure

Axonometry

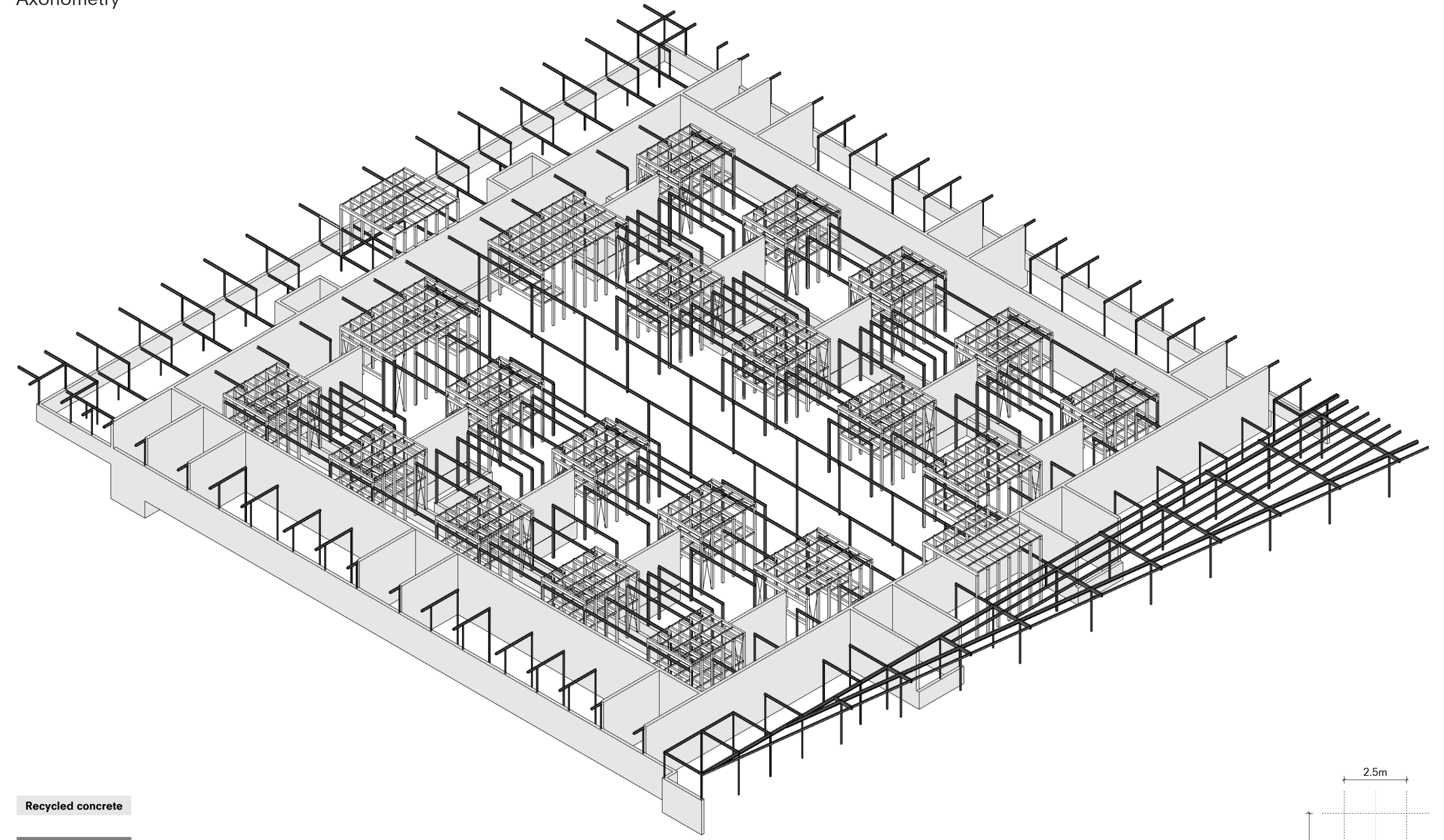

- Recycled concrete
- Steel structure
- Wood structure

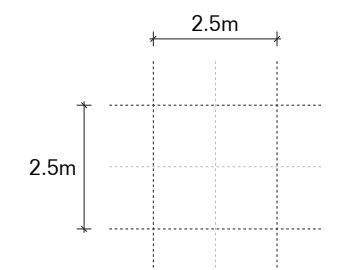

# Section

Courtroom cores

Level of detail. 1:200

1 m  
5 m  
10 m  
50 m

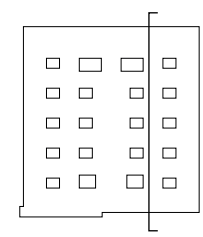
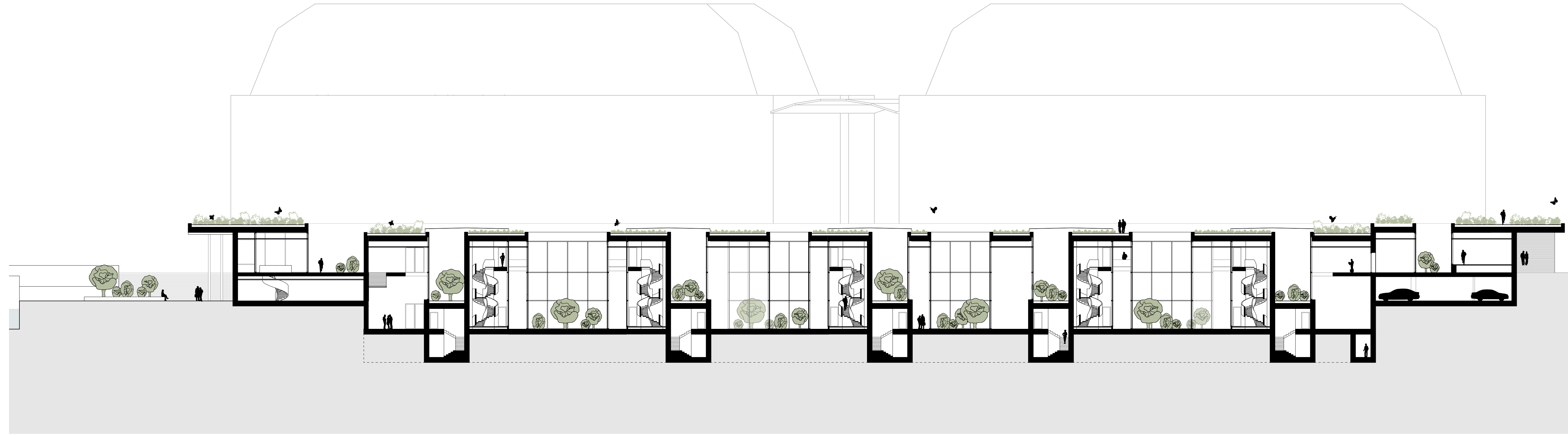

# Section

Main axis

Level of detail. 1:200

1 m  
5 m  
10 m  
50 m

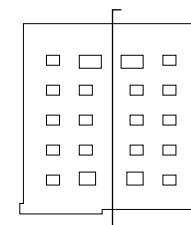
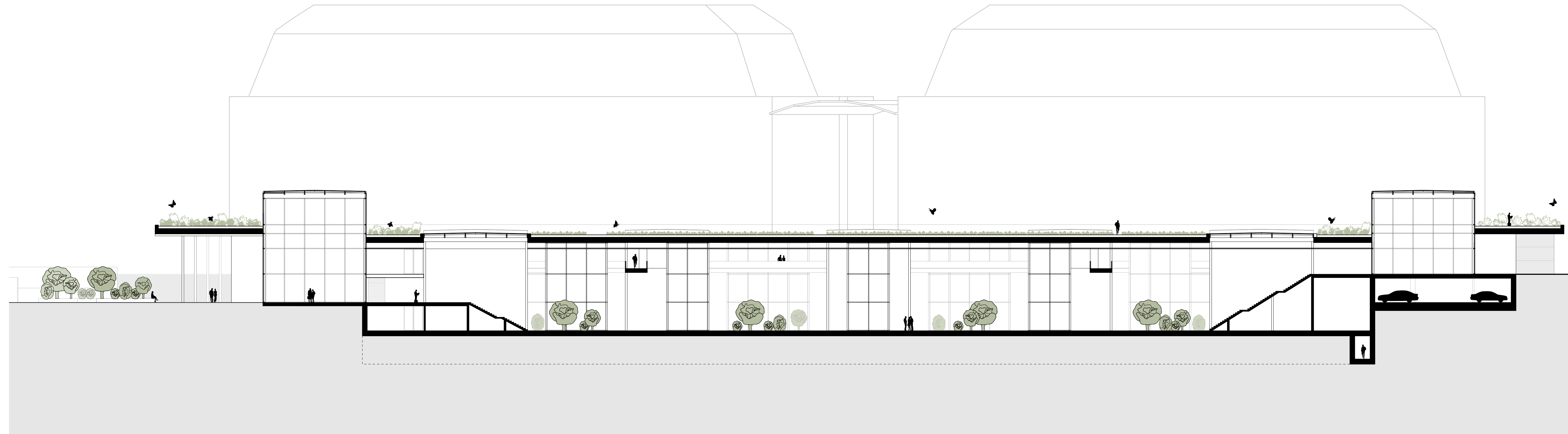



### Elevation

North-east

Level of detail. 1:200

10 m

50 m

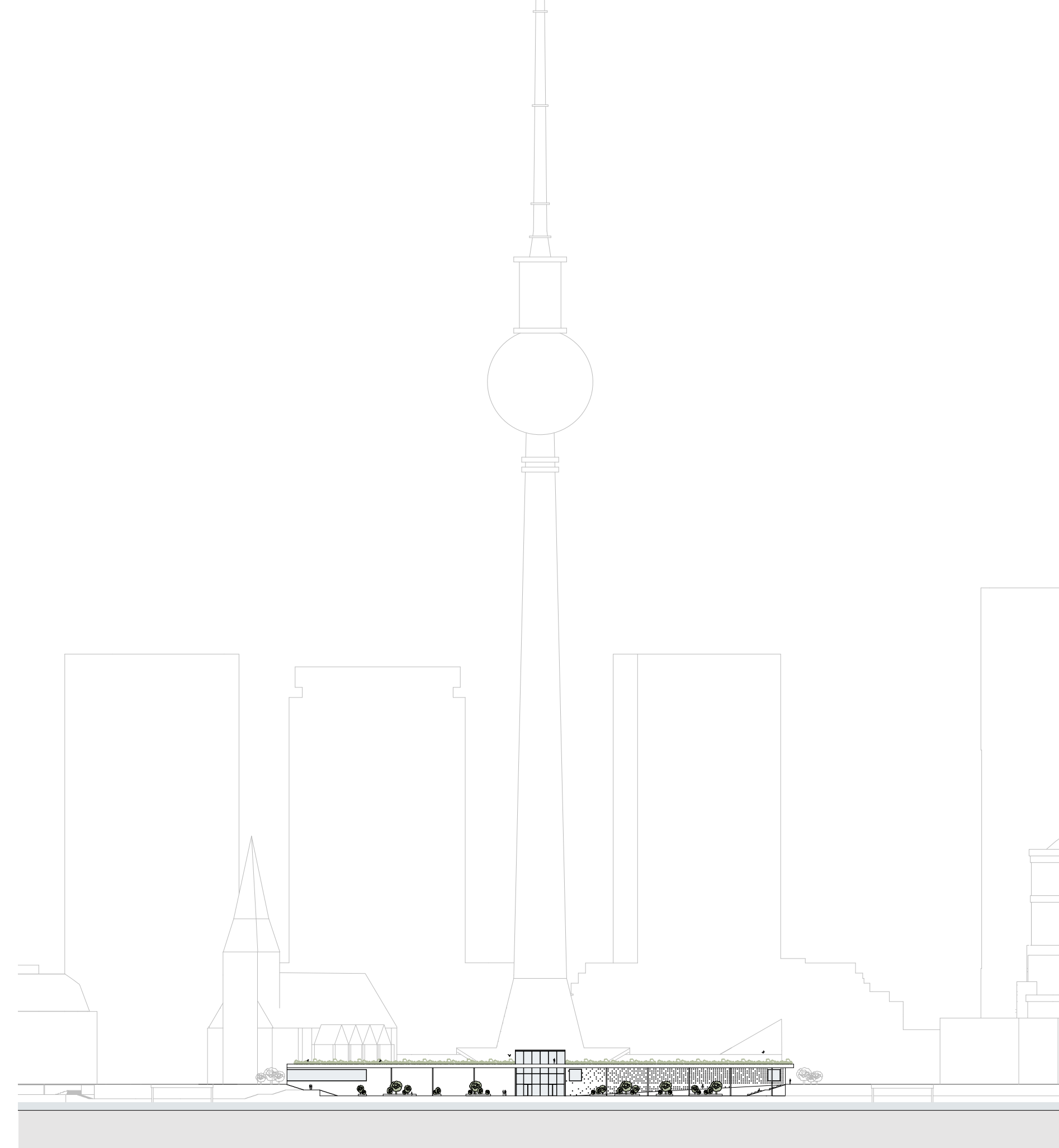
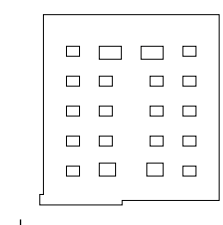

### Elevation

South-west

Level of detail. 1:200

5 m

10 m

50 m

100 m

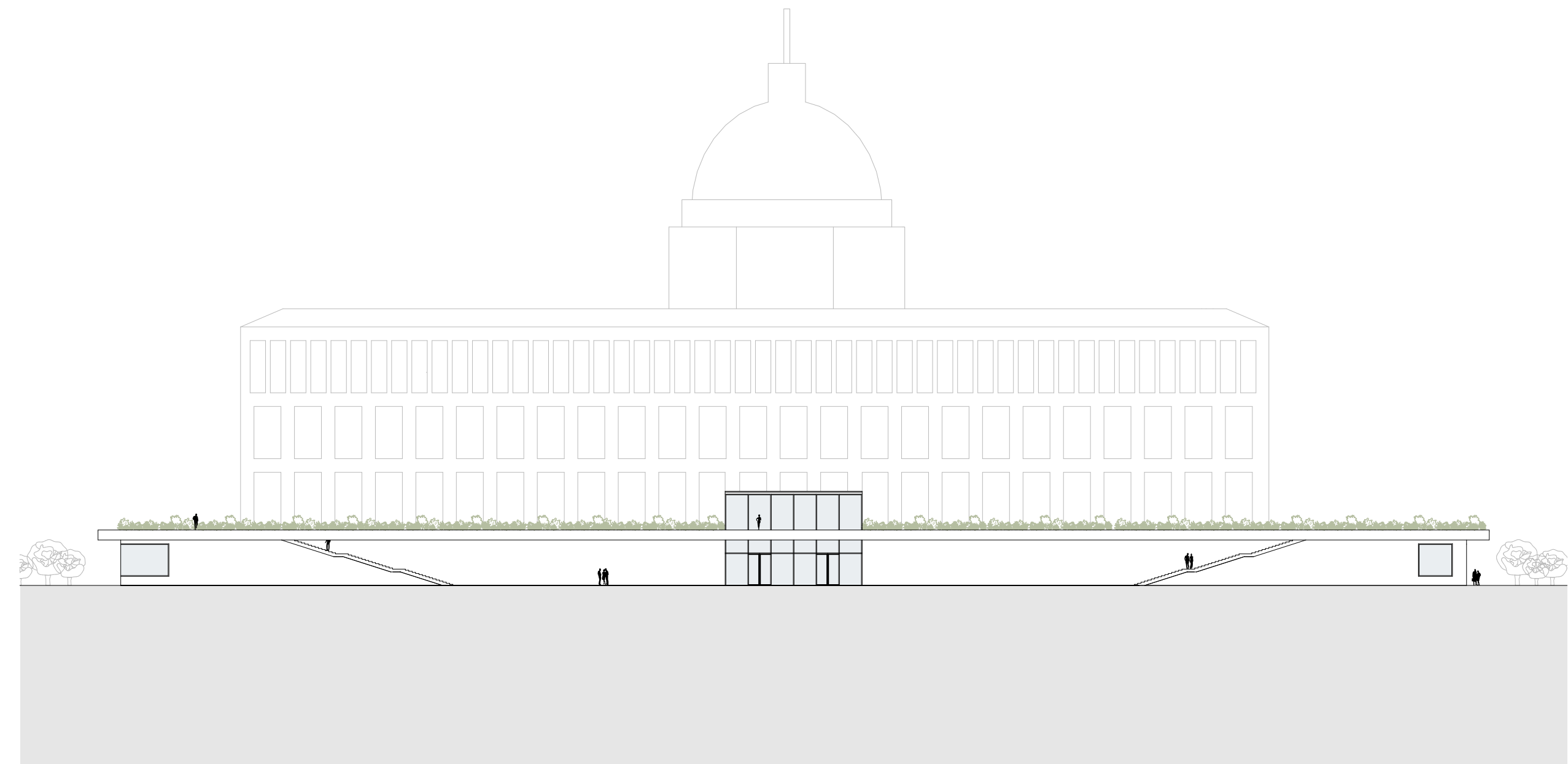
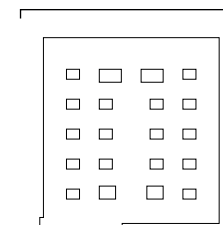

### Elevation

South-east

Level of detail. 1:200

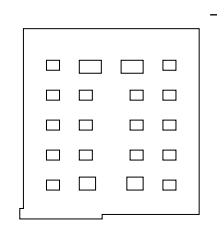
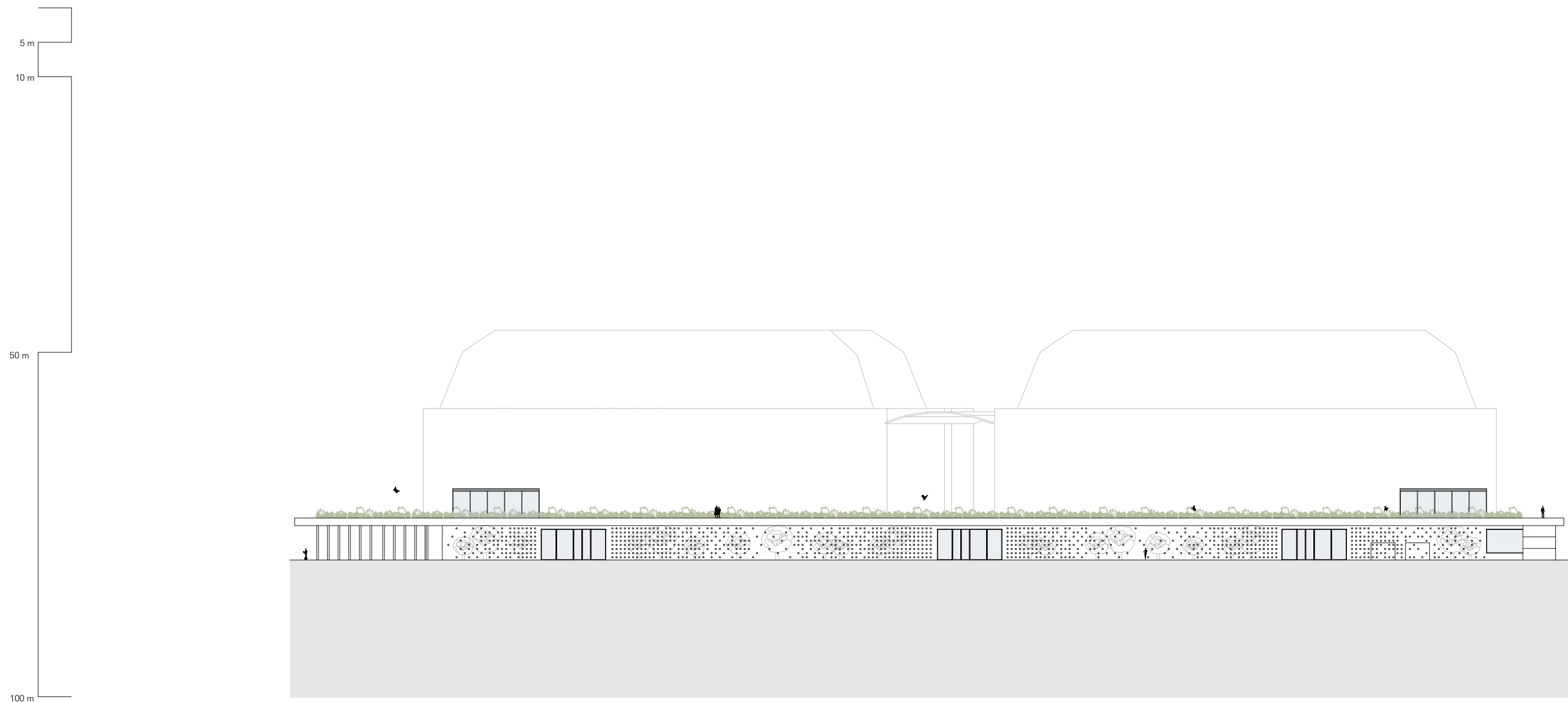

### Elevation

North-west

Level of detail. 1:200

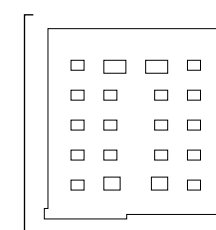
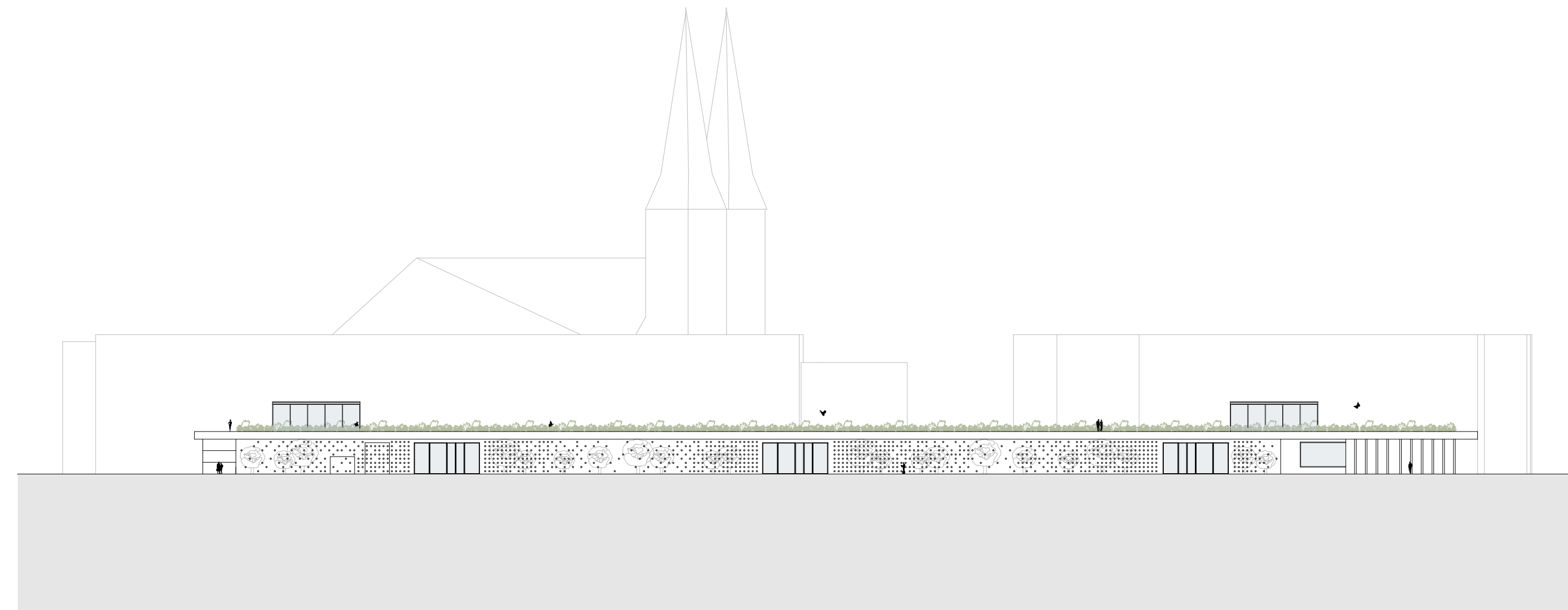

# Building materials

Courtrooms and main hall

Level of detail. 1:50

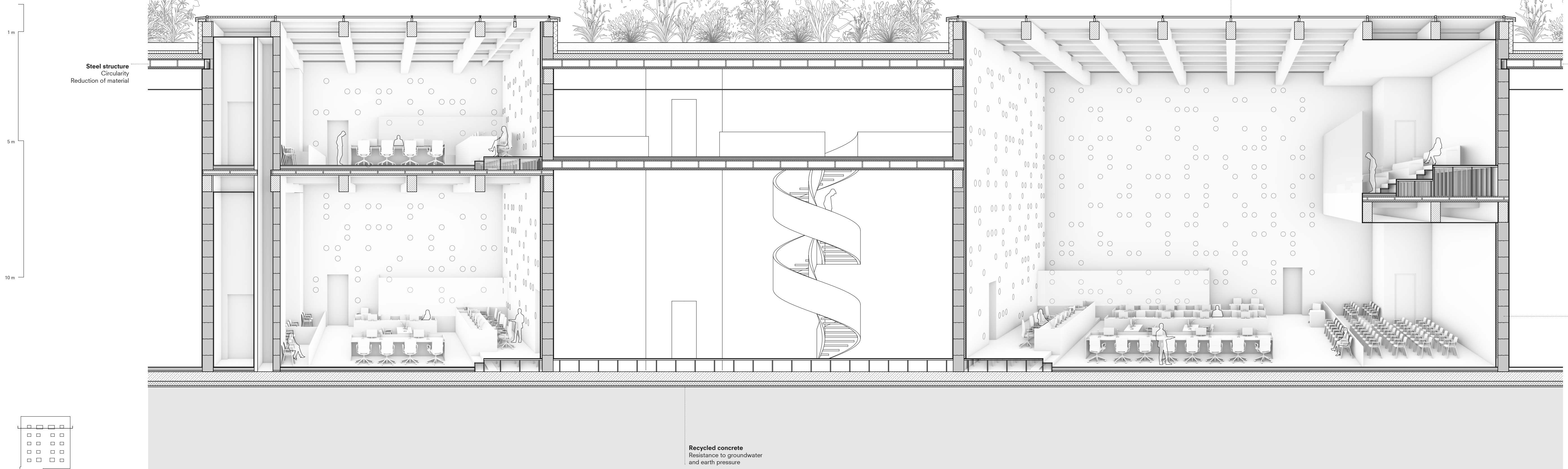

**Steel structure**  
Circularity  
Reduction of material

**Wood structure**  
Sustainability  
Natural material for atmosphere

**Wood hollow core slab**  
Surface element  
Sustainability

**Rammed earth**  
Endless reuse  
Good climate regulation

**Recycled concrete**  
Resistance to groundwater  
and earth pressure

# Comfort

Courtrooms and main hall

Level of detail. 1:50

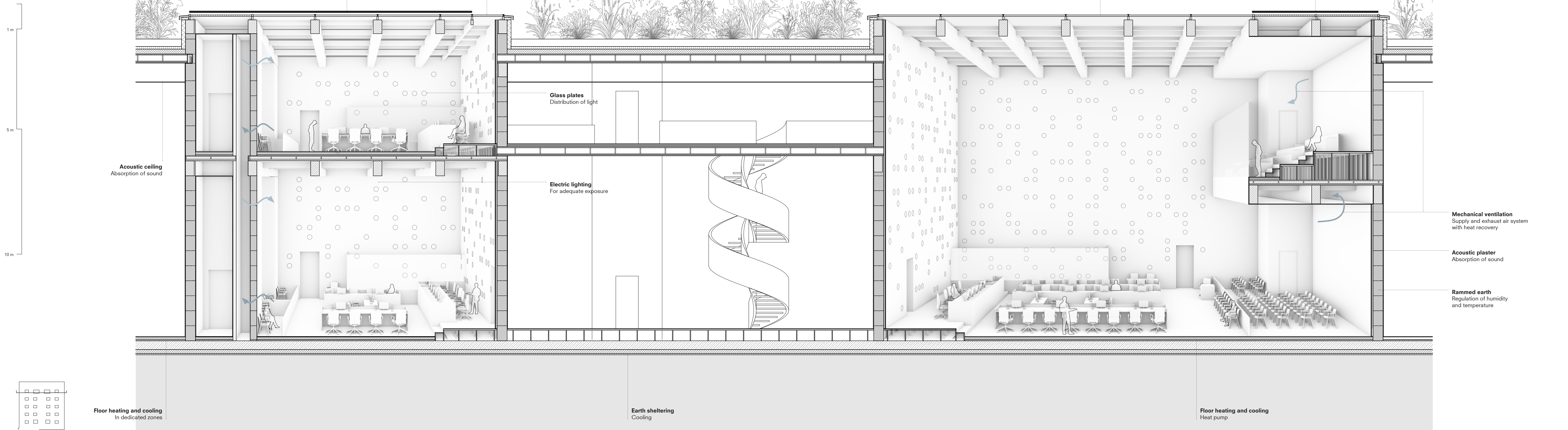

# Biodiversity and climate adaptation

Courtrooms and main hall

Level of detail. 1:50

1 m

5 m

10 m

Accessible green roof  
Plants for endangered insects  
Bees and butterflies

Rainwater collection and storage  
Water for green roof in drought periods

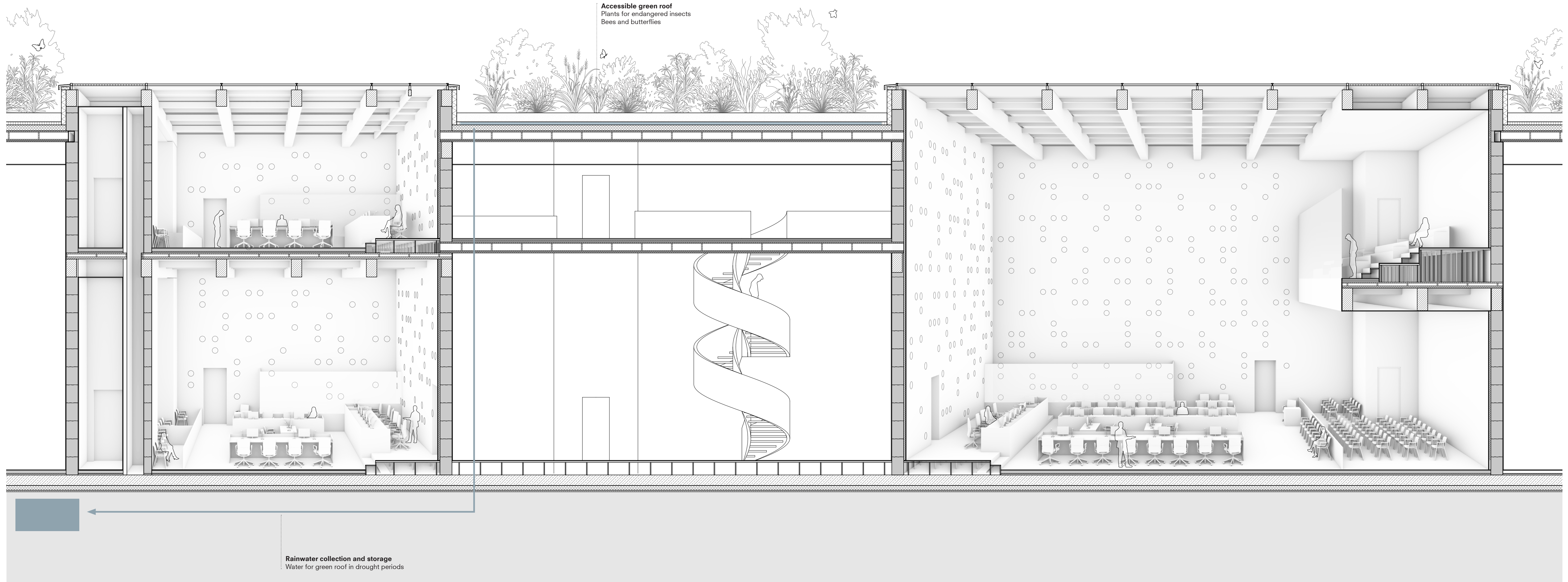
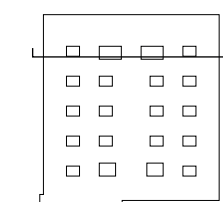

## Fragment

Floor plan  
Courtrooms and light shaft  
Level of detail. 1:20

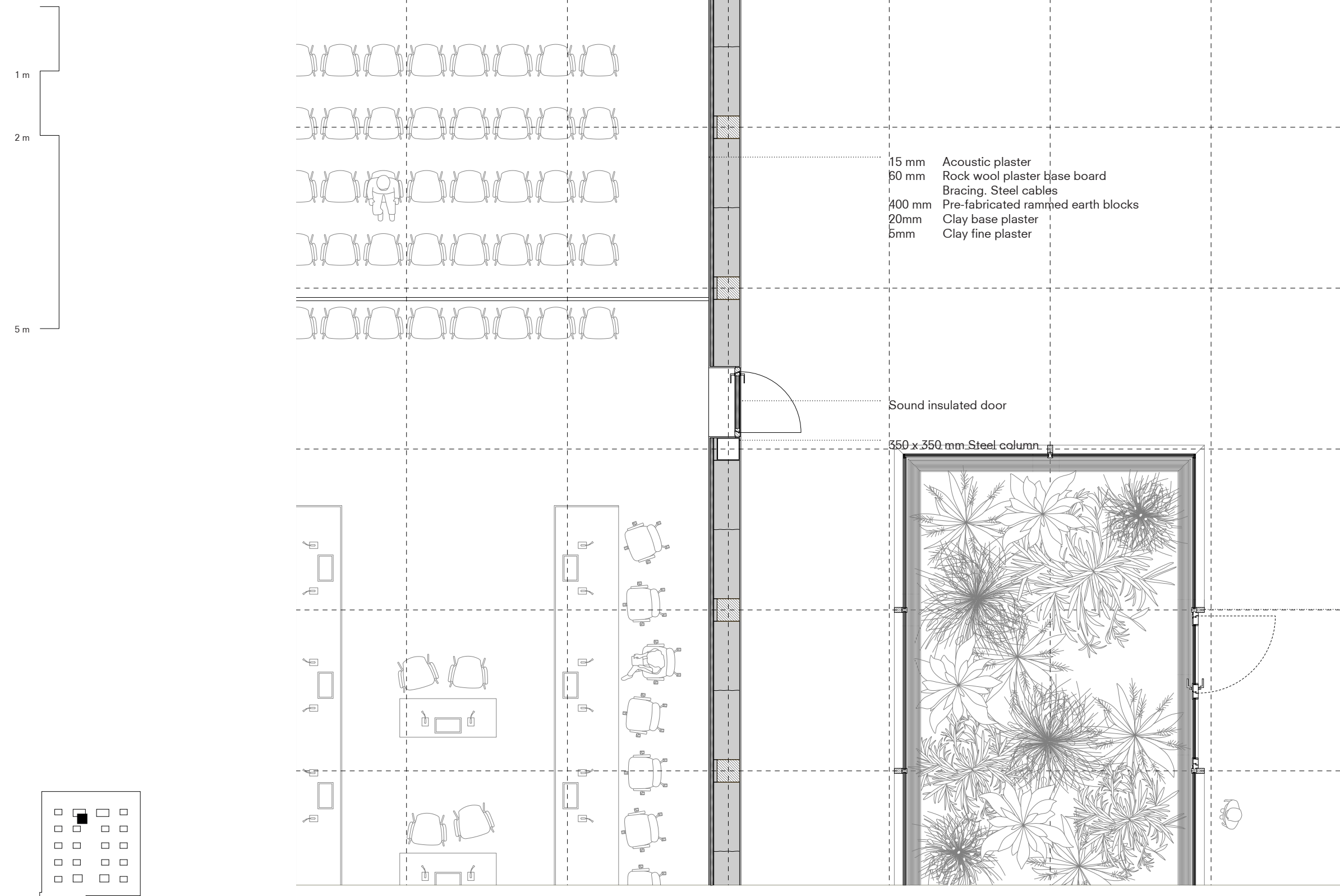

## Fragment

Section  
Courtrooms and light shaft  
Level of detail. 1:20

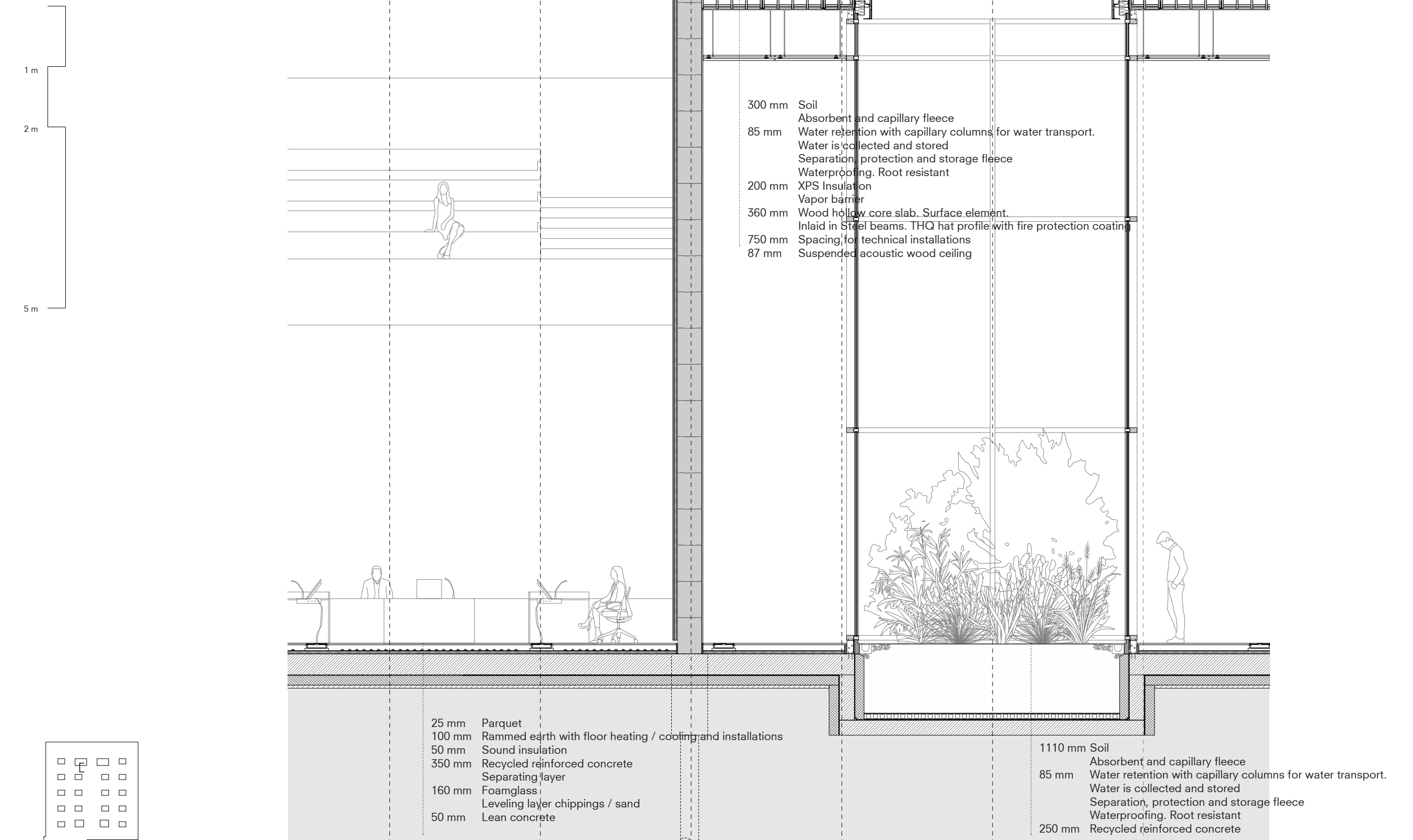

**Detail**

Light shaft  
Mullion-transom facade  
Aluminum and wood  
Horizontal section  
Level of detail. 1:5

100 mm

500 mm

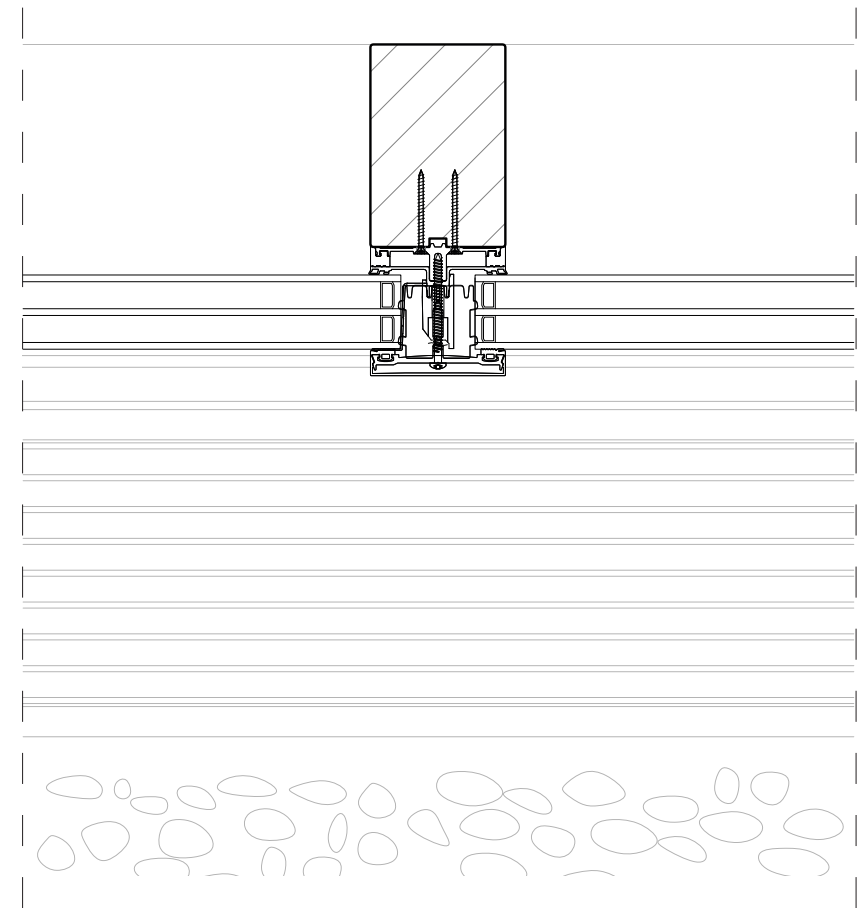
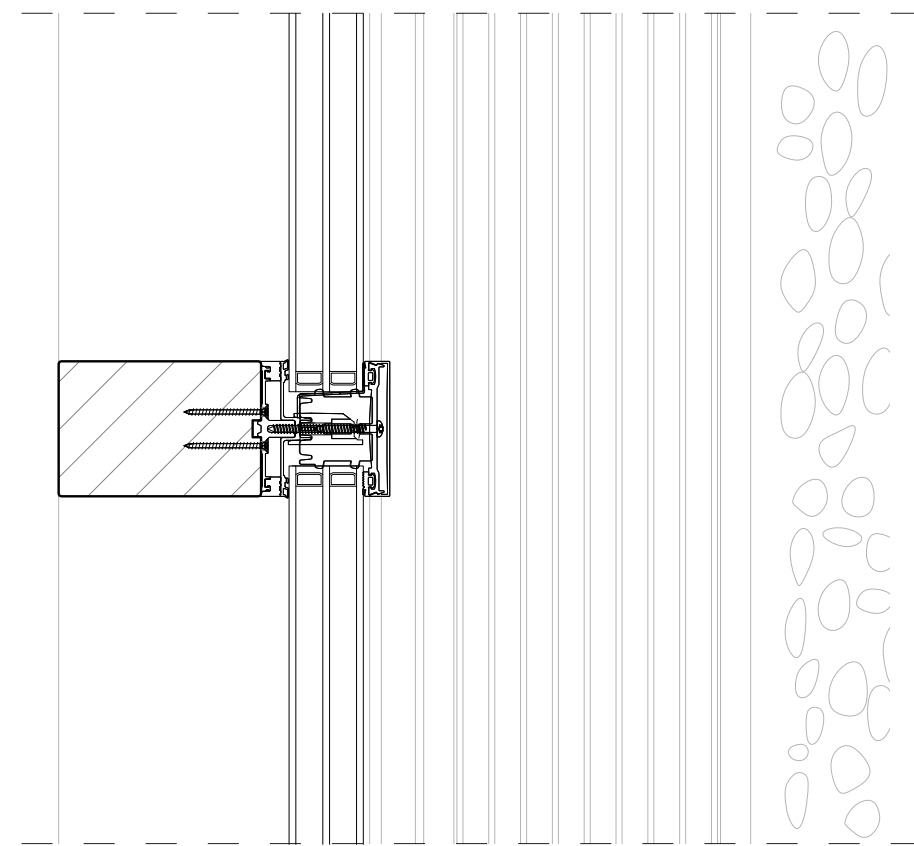
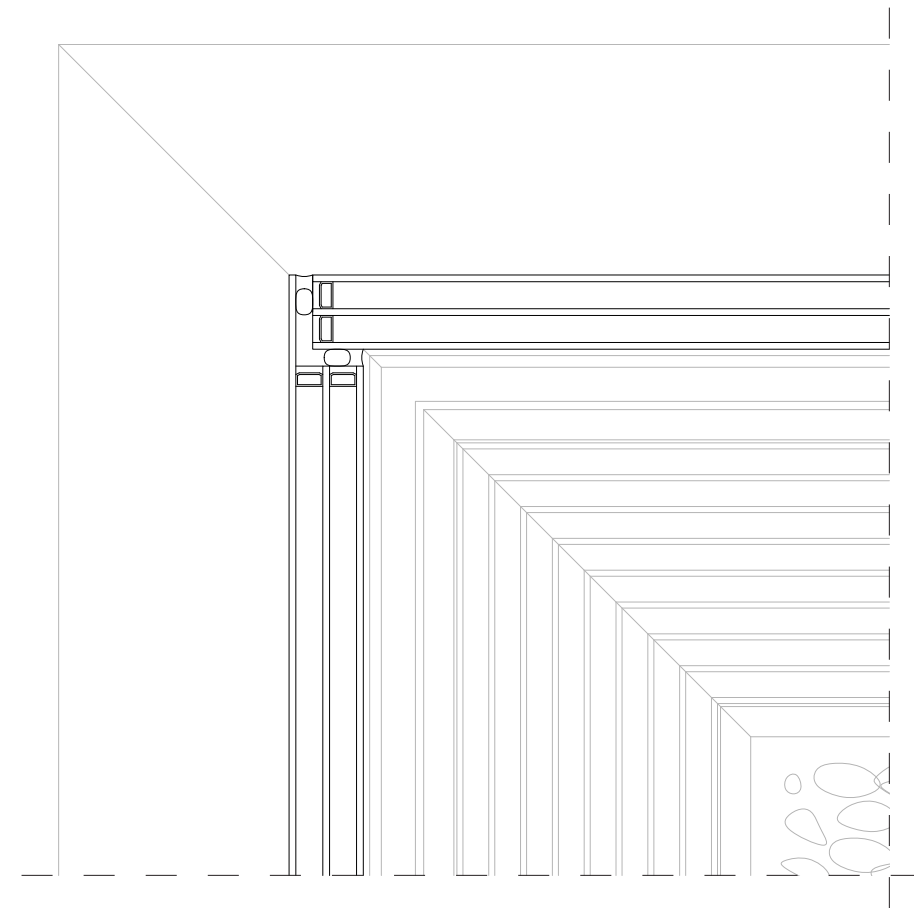

**Detail**

Light shaft  
Mullion-transom facade  
Aluminum and wood  
Vertical section  
Level of detail. 1:5

100 mm

500 mm

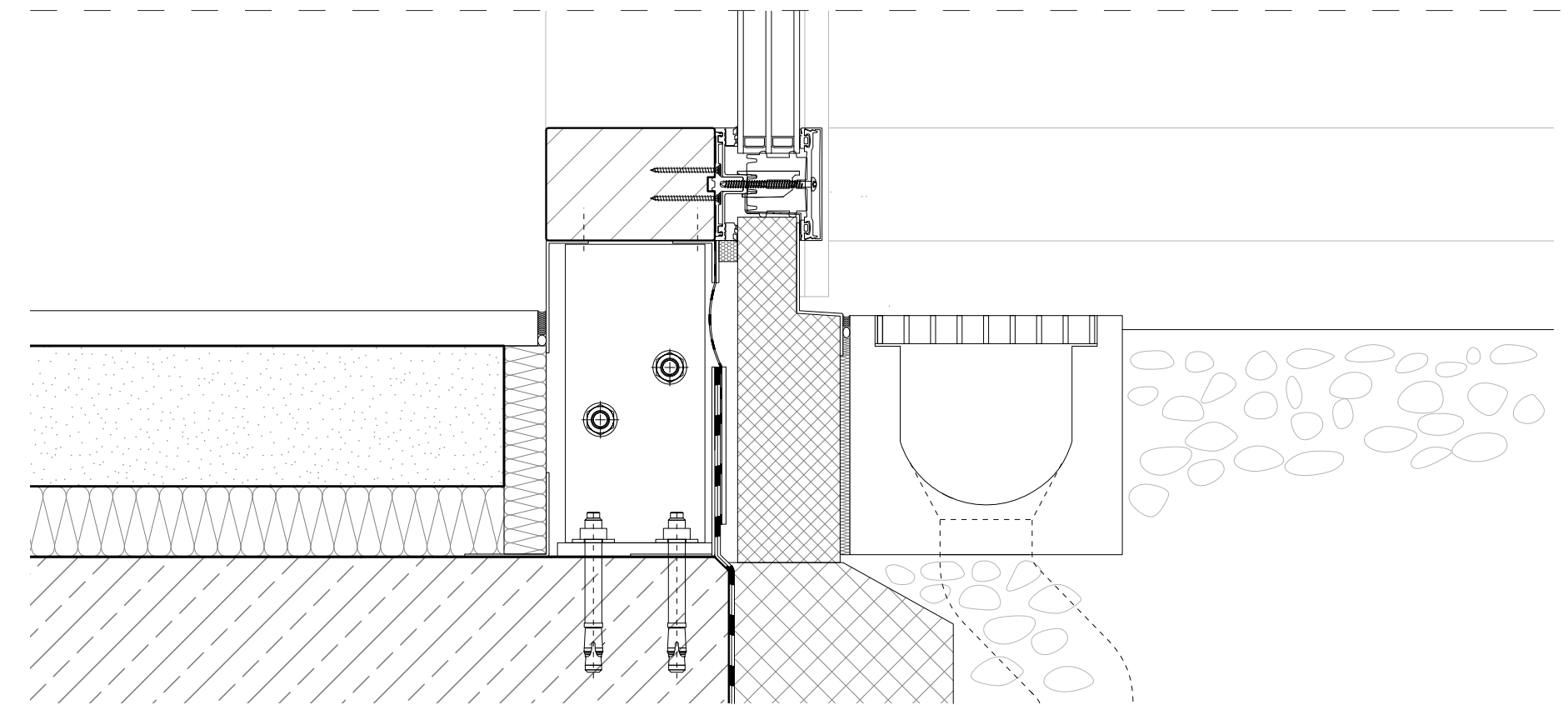
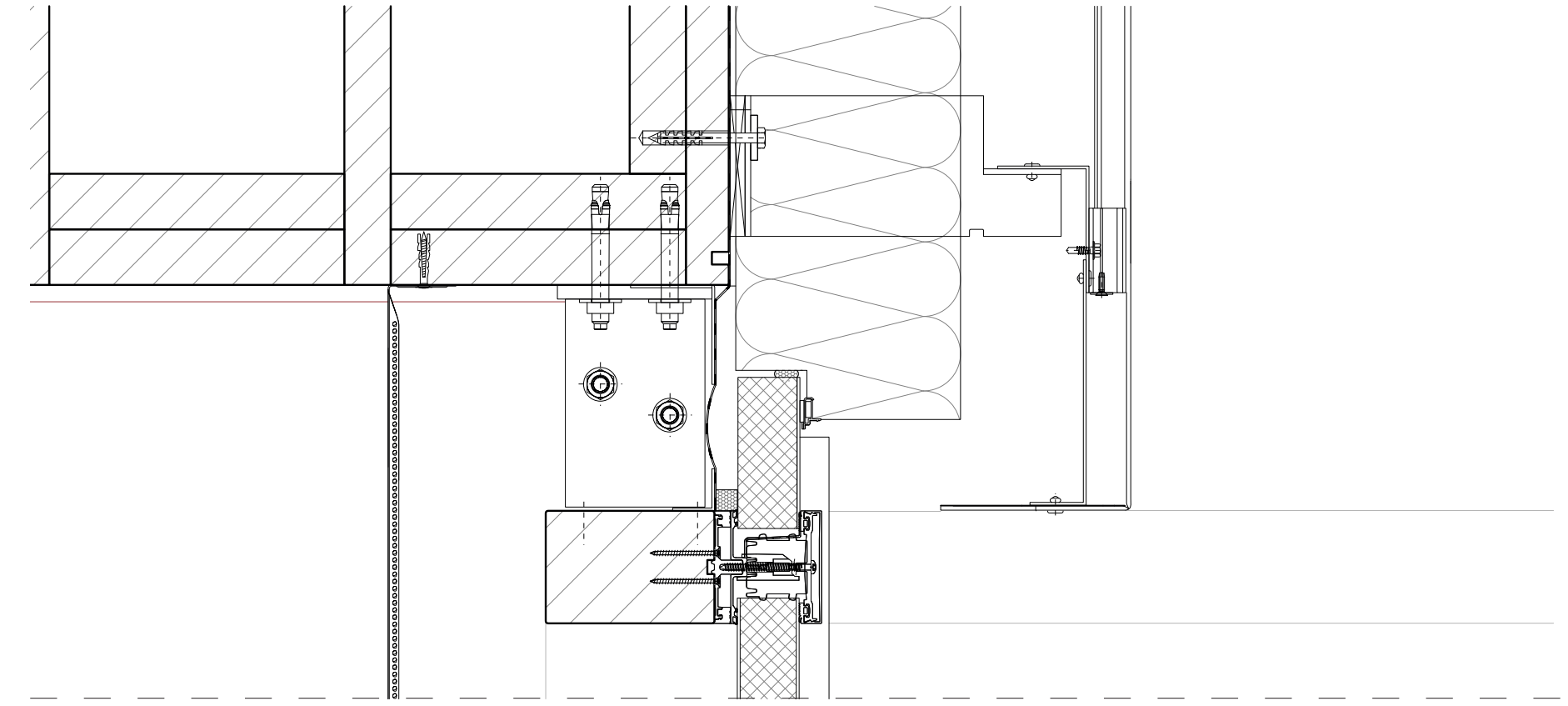

**Detail**

Light shaft

Door

Horizontal section

Level of detail. 1:5

100 mm

500 mm

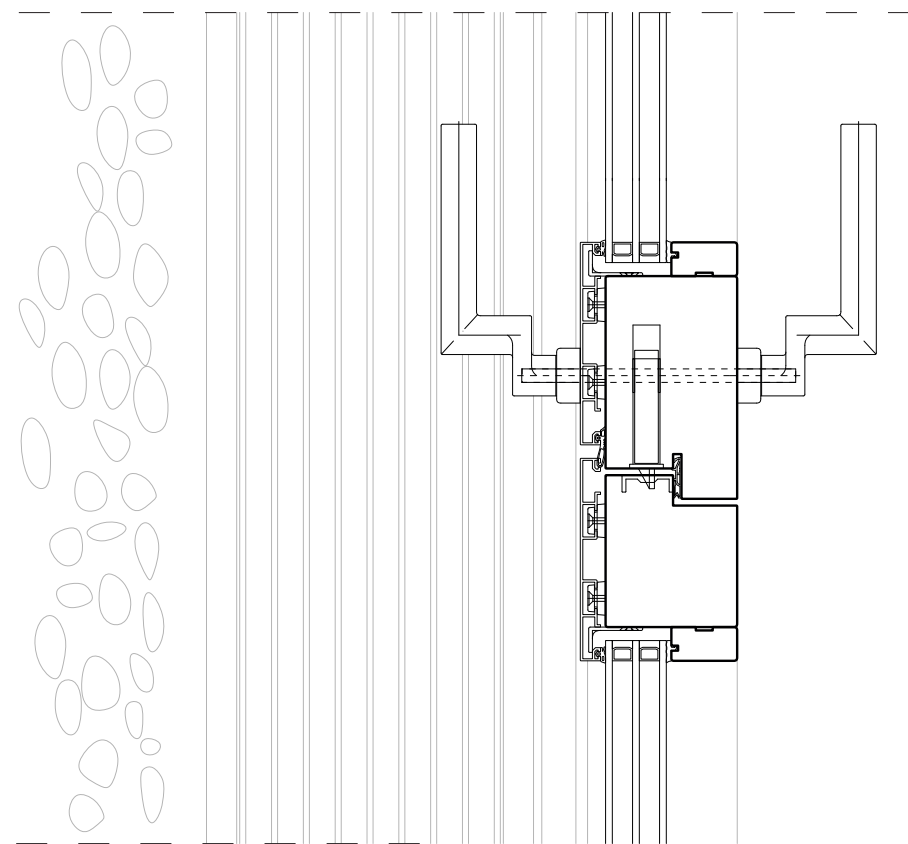
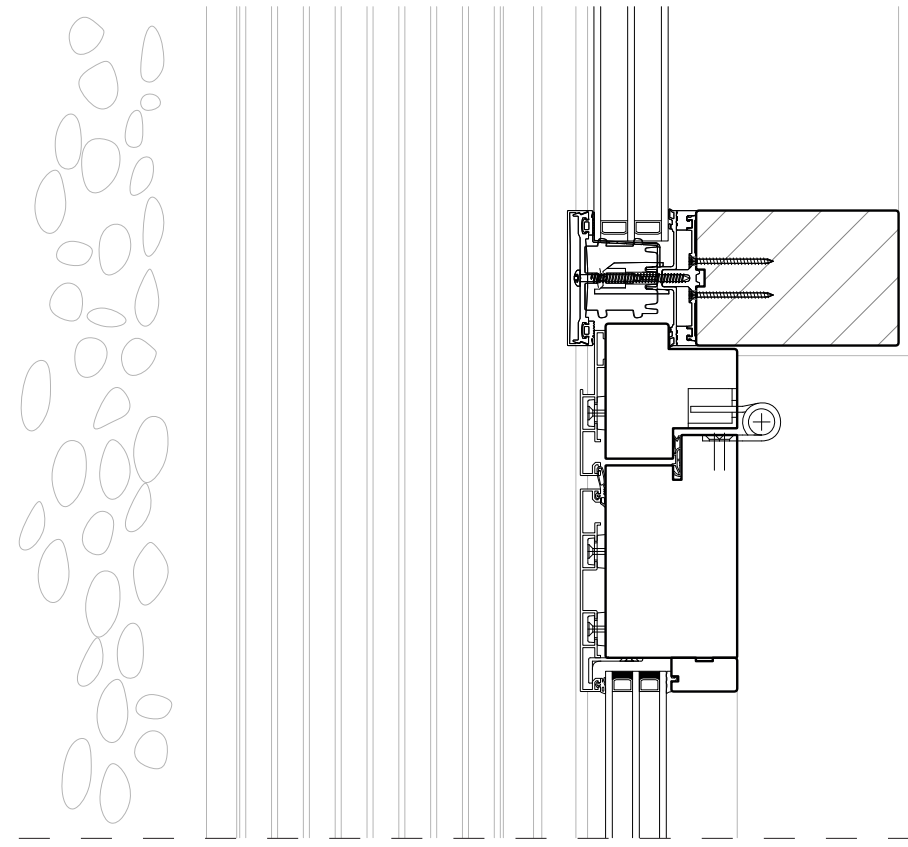

**Detail**

Light shaft

Door

Vertical section

Level of detail. 1:5

100 mm

500 mm

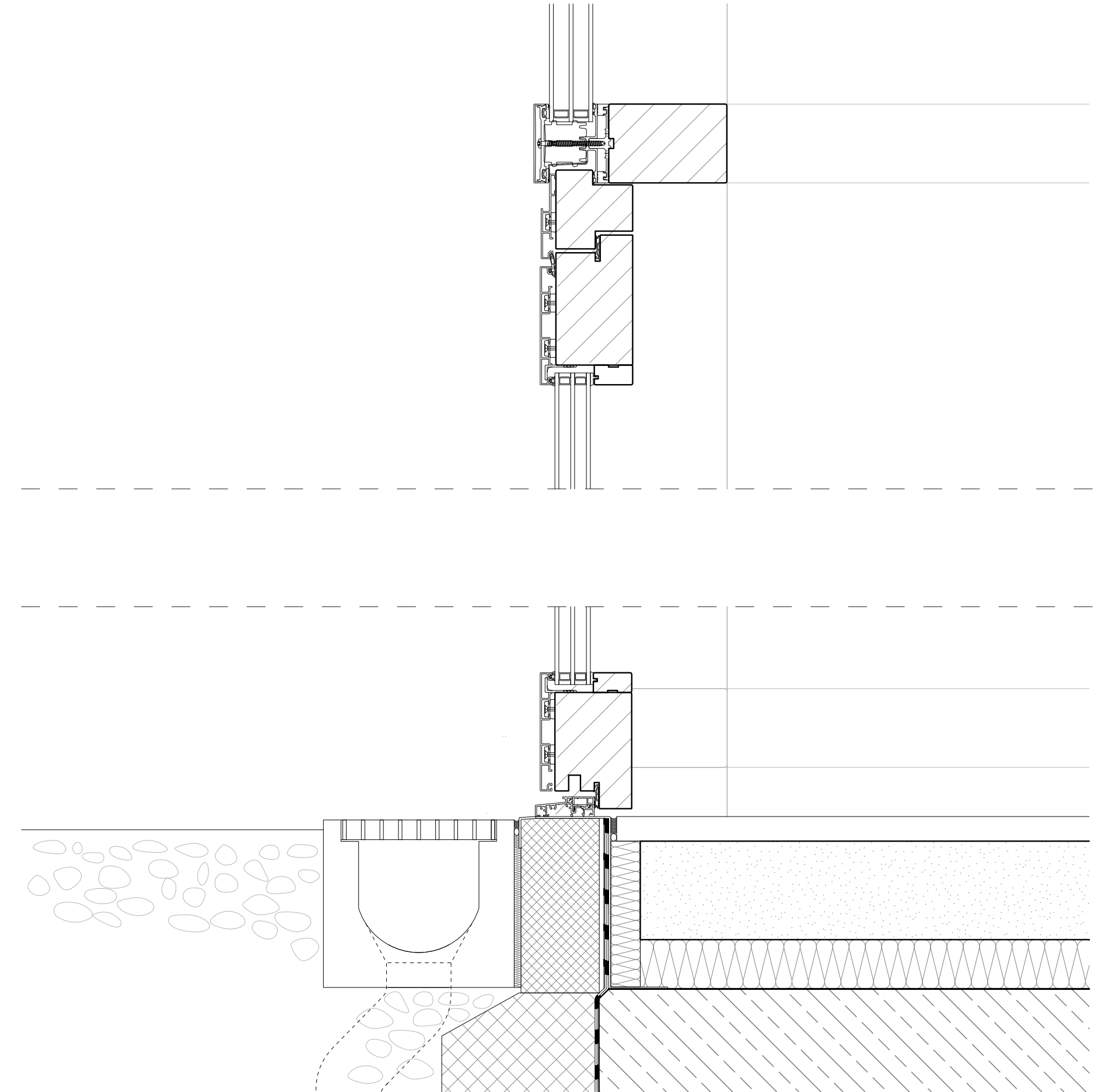



### Fragment

Elevation

Facade

Level of detail. 1:20

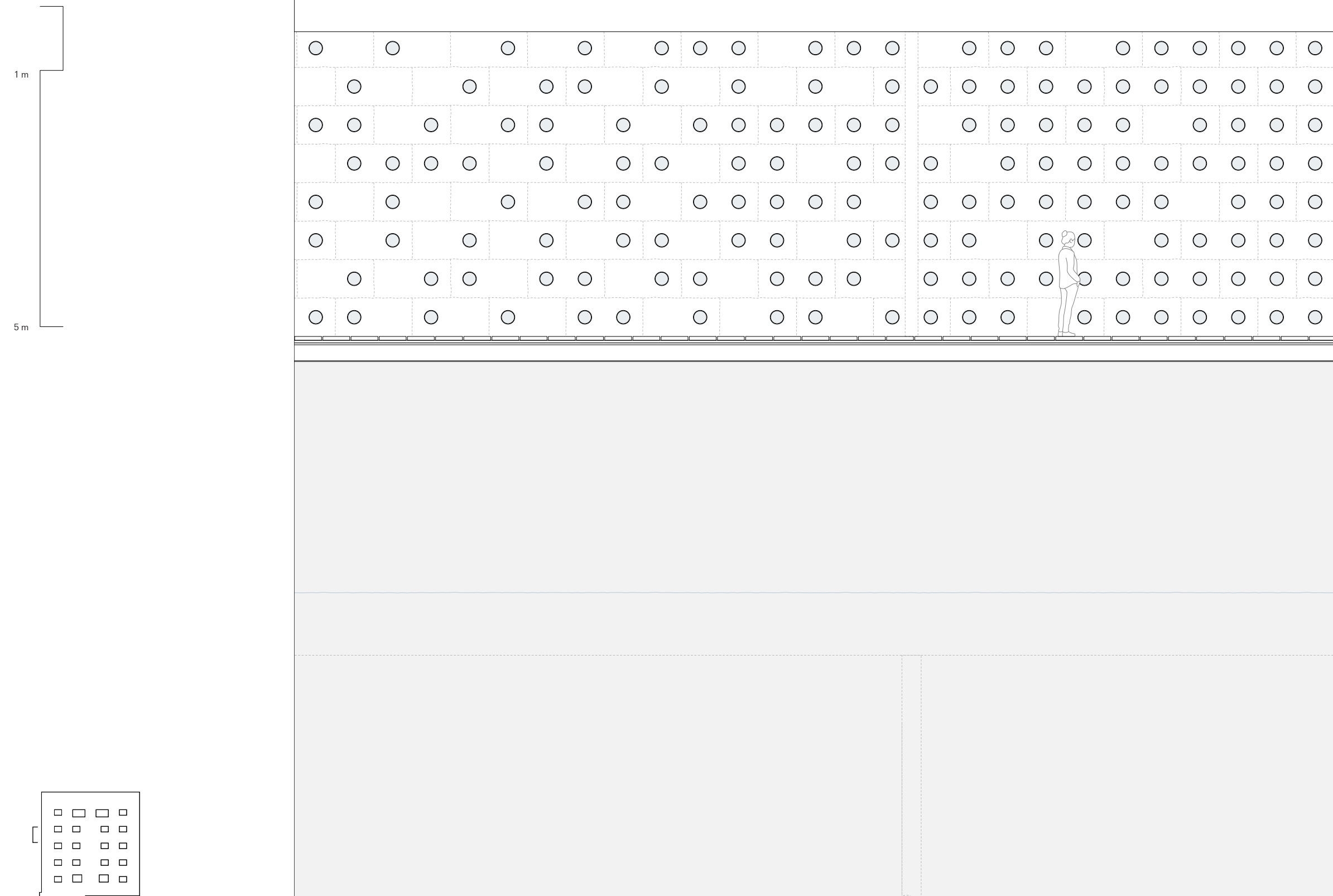

### Fragment

Section

Facade

Level of detail. 1:20

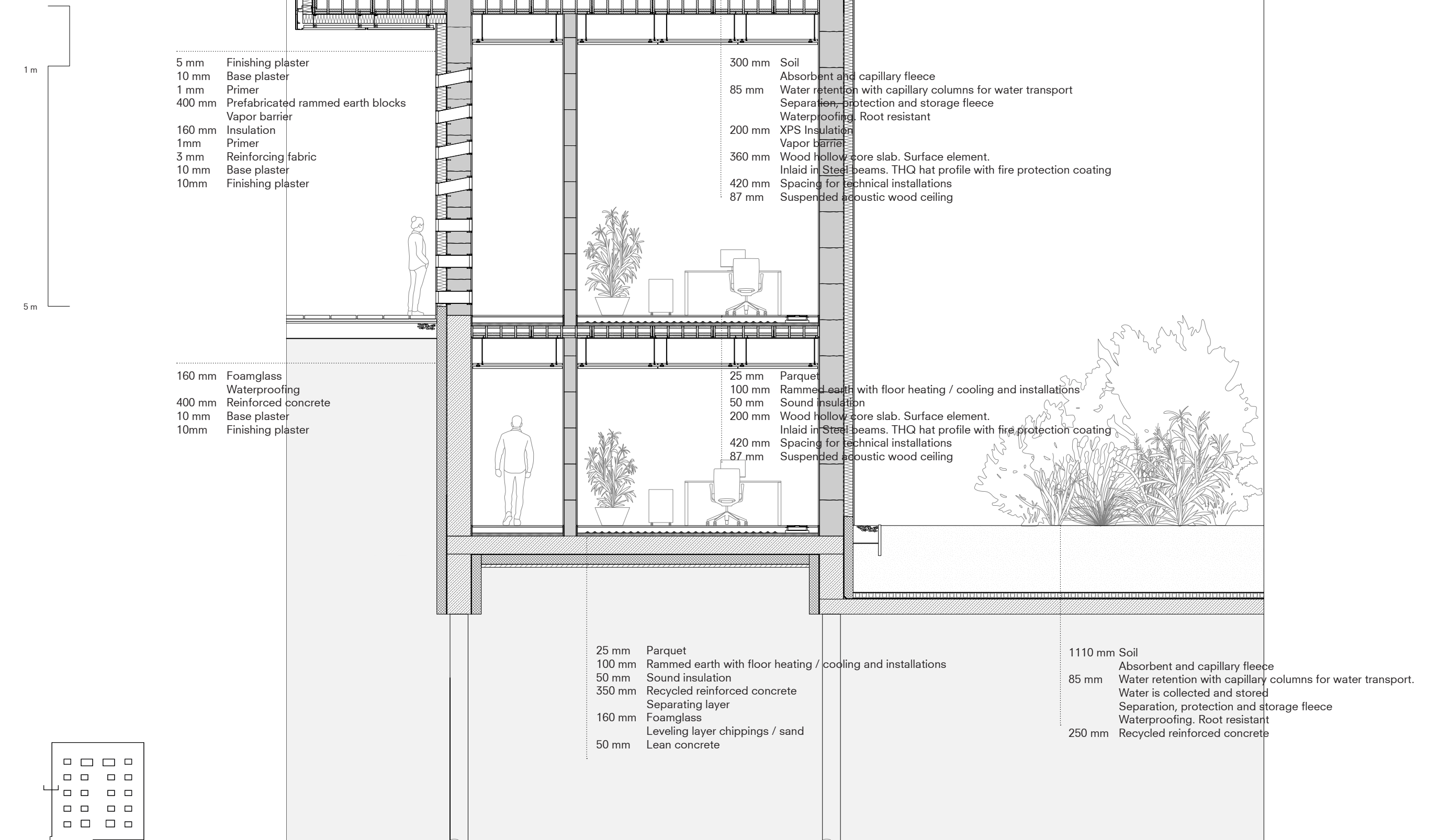

### Detail

Attic

Vertical section

Level of detail. 1:5

100 mm

500 mm

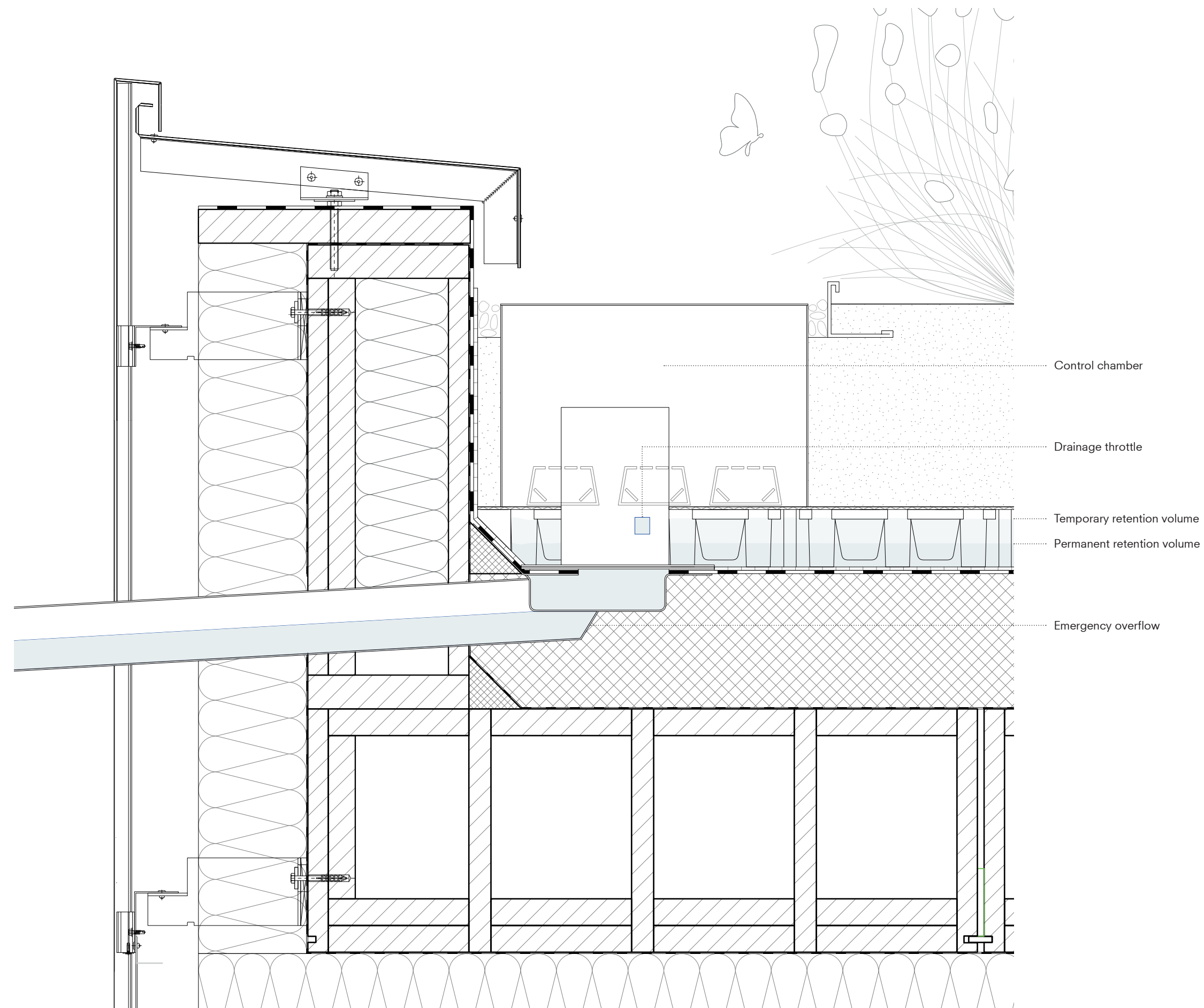

### Detail

Facade

Vertical section

Level of detail. 1:5

100 mm

500 mm

