

THE HACKABLE CONDENSER

A PROTOTYPE FOR AN EVER CHANGING ARCHITECTURE



THE PUBLIC CONDENSER

STUDIO BRIEF

THEMES

LOCATION

THE COMMONS &
URBAN LOUNGE

RESILIENCE &
SUSTAINABILITY

THE CITY OF BERLIN

PROTOTYPE

MULTIPLICITY & HYBRIDITY

FRIEDRICHSHAIN

SITE INTRODUCTION
FRIEDRICHSHAIN, BERLIN

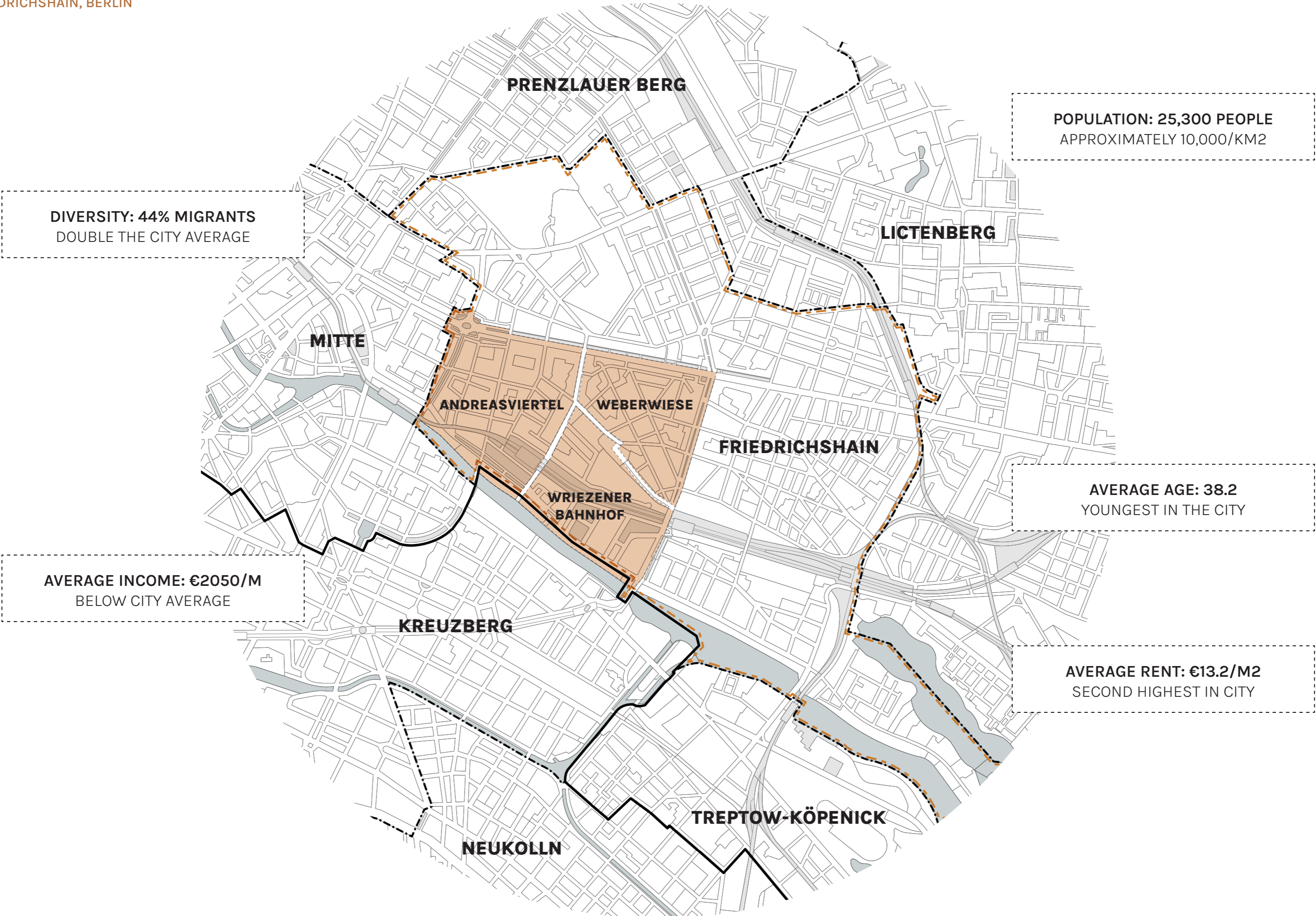

INTERPRETATIVE MAP

SITE FINDINGS

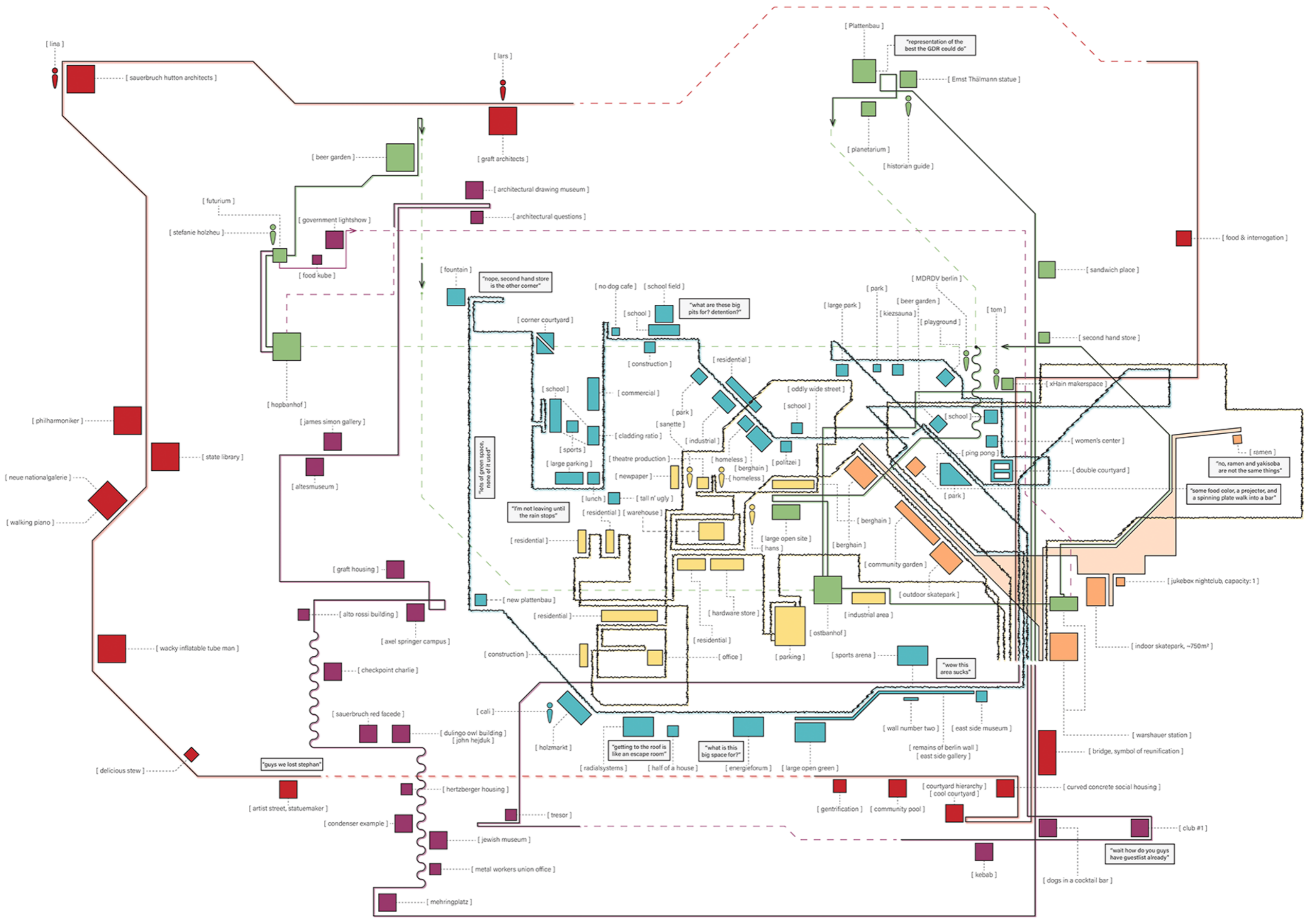

DEVELOP A **PROTOTYPICAL APPROACH** TO A PUBLIC BUILDING THAT IS **FLEXIBLE AND ADAPTIVE** TO THE CHANGING NEEDS OF ITS USERS.

How does this approach change based on context? What elements are **local** and which **global**?

What **differentiates “hackable” buildings** from other forms of adaptable architecture?

What layers or systems of the building are changeable, and by whom?

Can this approach be adapted to **existing building** stock to increase their adaptability and resilience?

What does this methodology mean in terms of building authorship and ownership?

CONCEPT DIAGRAMS
PROJECT DRIVERS

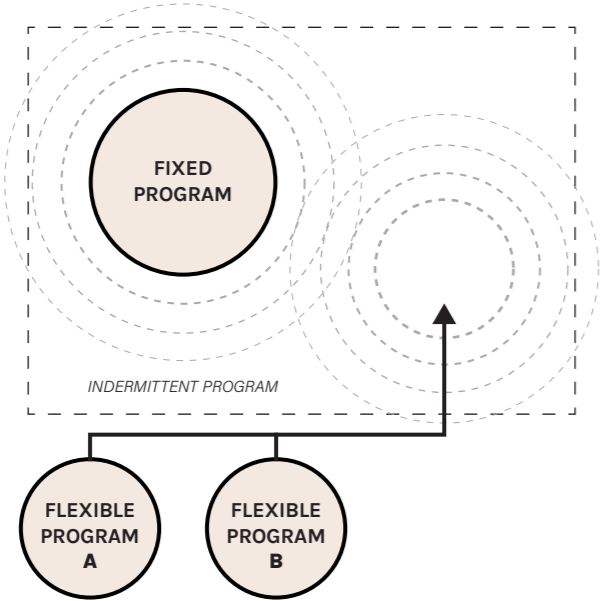

LOOSE FIT AND MULTIPLICITY
DESIGN AFFORDANCES FOR A VARIETY OF ACTIVITIES

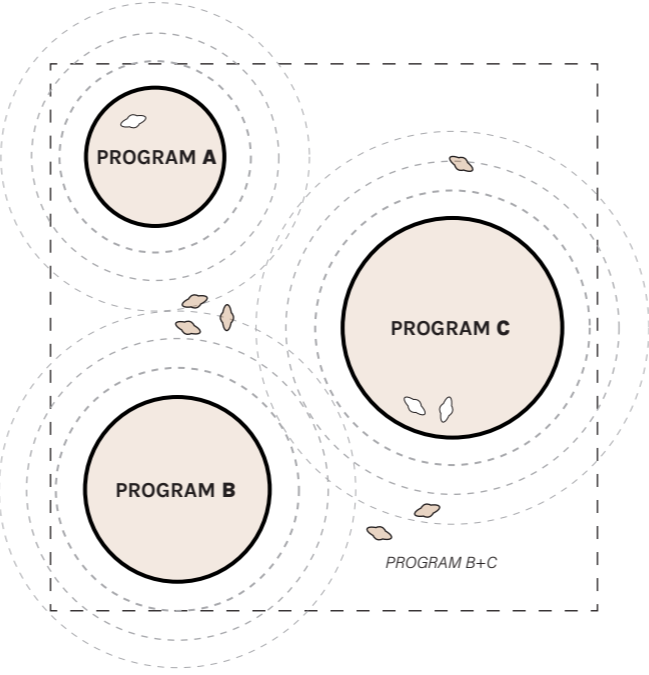

FIXED VS. SPONTANEOUS SPACE
HANDLES FLUCTUATIONS IN ACTIVITY DEMAND

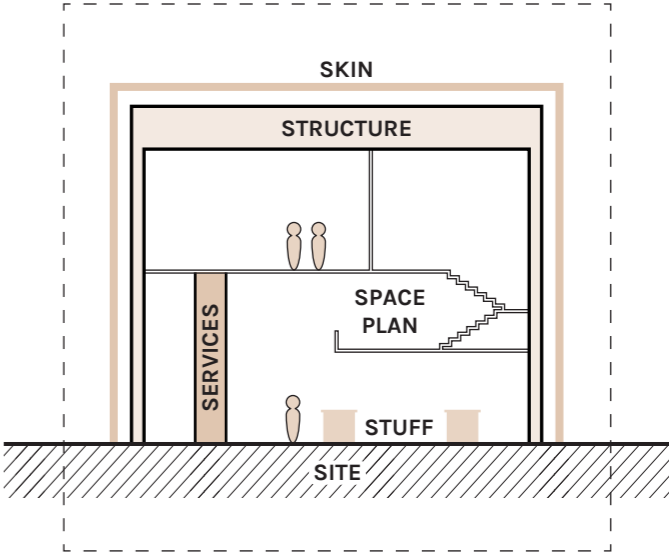

SEPERATION OF BUILDING SYSTEMS
ALLOW FOR INDEPENDANT CHANGES

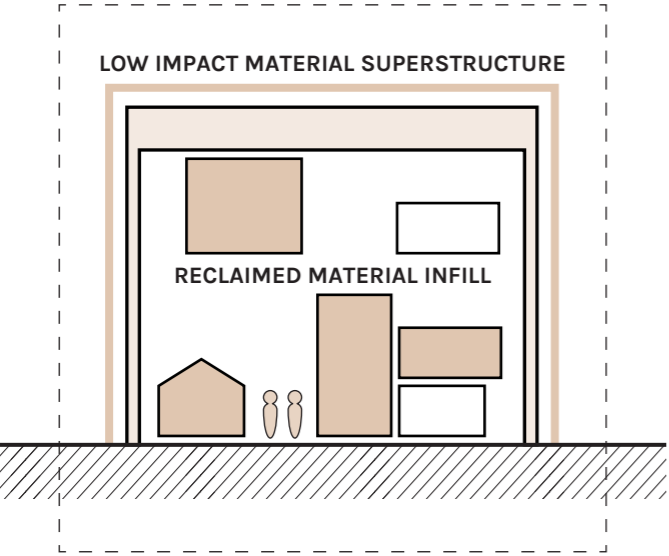

RECYCLED LOW IMPACT MATERIALS
MINIMIZING COST AND ENCOURAGING CIRCULARITY

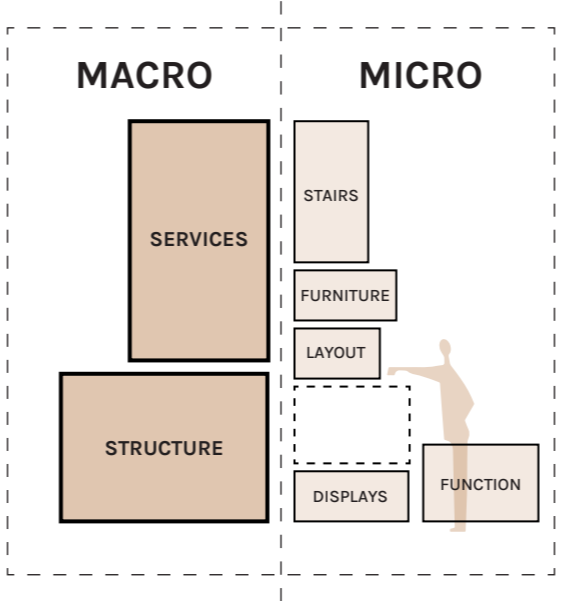

MACRO AND MICRO SCALE ALTERATION
BOTTOM UP APPROACH TO ALTERATIONS

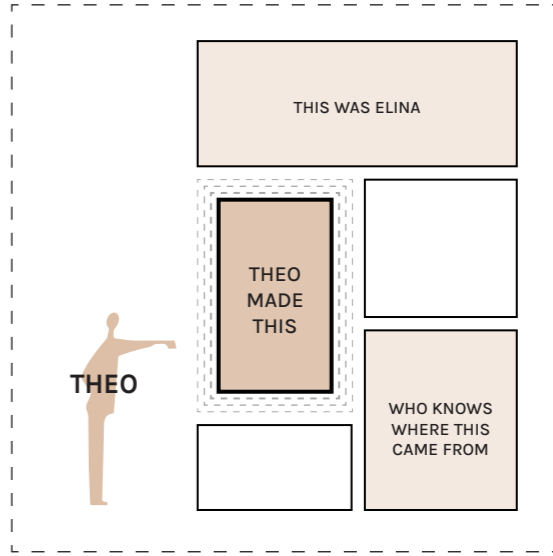

OWNERSHIP AND AUTHORSHIP
BUILDING AS A REFLECTION OF COMMUNITY

CONCEPT DIAGRAMS
MATERIALITY AND INDEPENDENT SYSTEMS

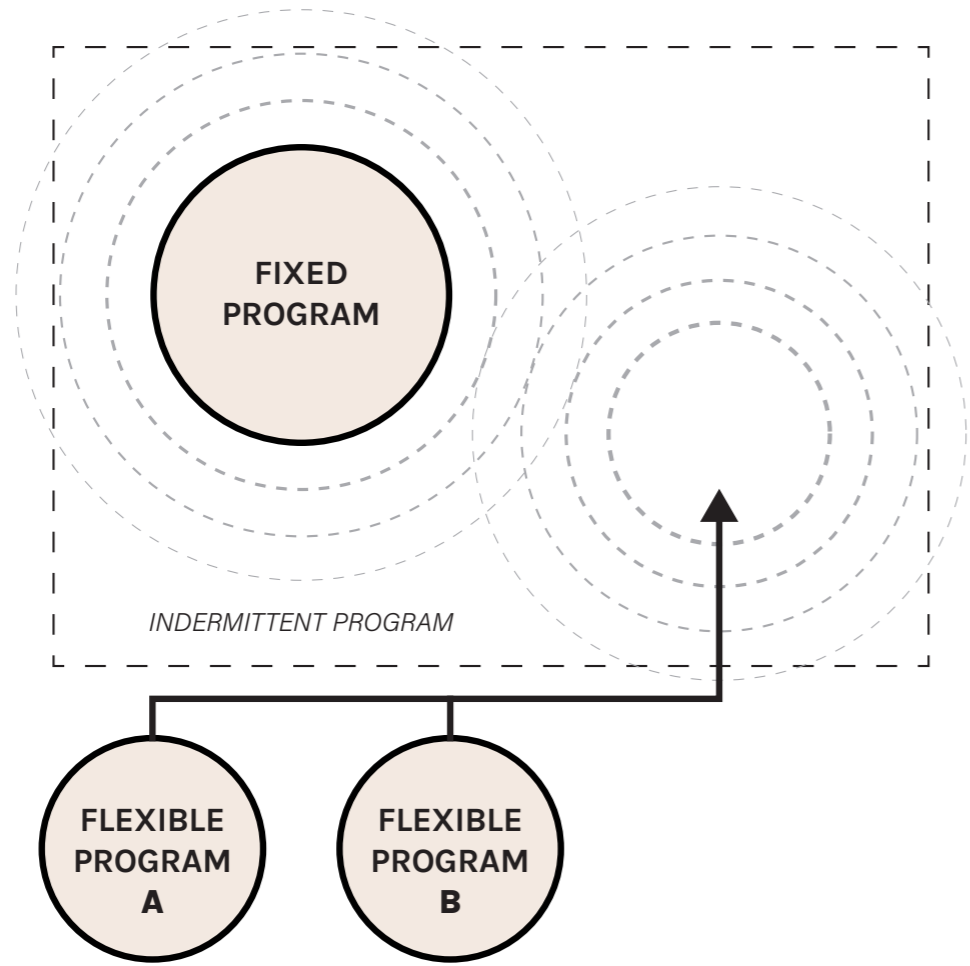
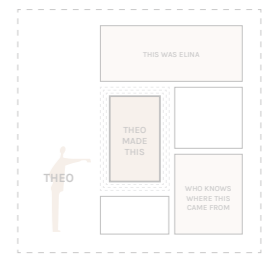
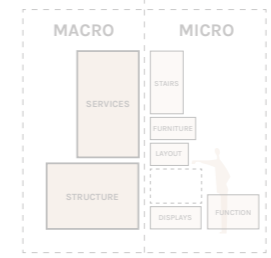
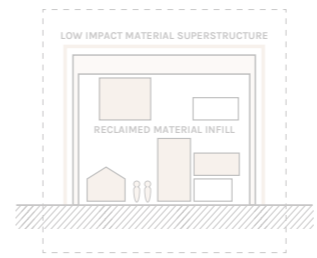
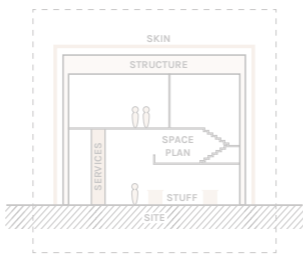
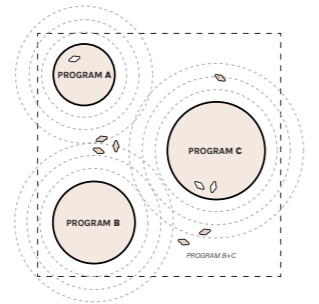
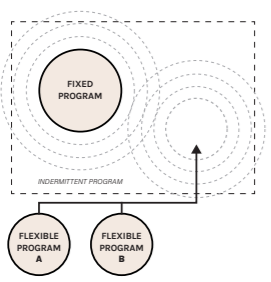

LOOSE FIT AND MULTIPLICITY
 DESIGN AFFORDANCES FOR A VARIETY OF ACTIVITIES

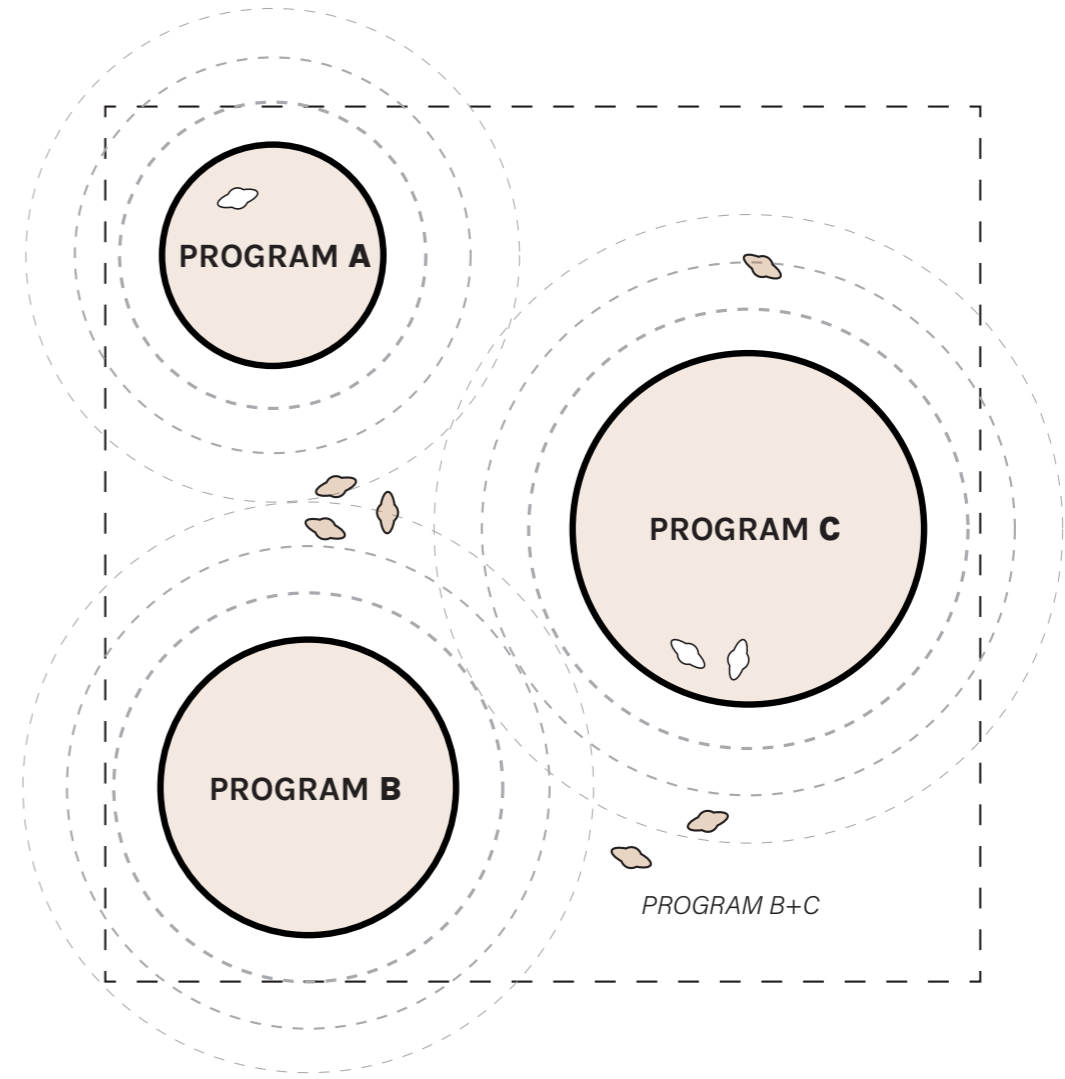

FIXED VS. SPONTANEOUS SPACE
 HANDLES FLUCTUATIONS IN ACTIVITY DEMAND

CONCEPT DIAGRAMS
MATERIALITY AND INDEPENDENT SYSTEMS

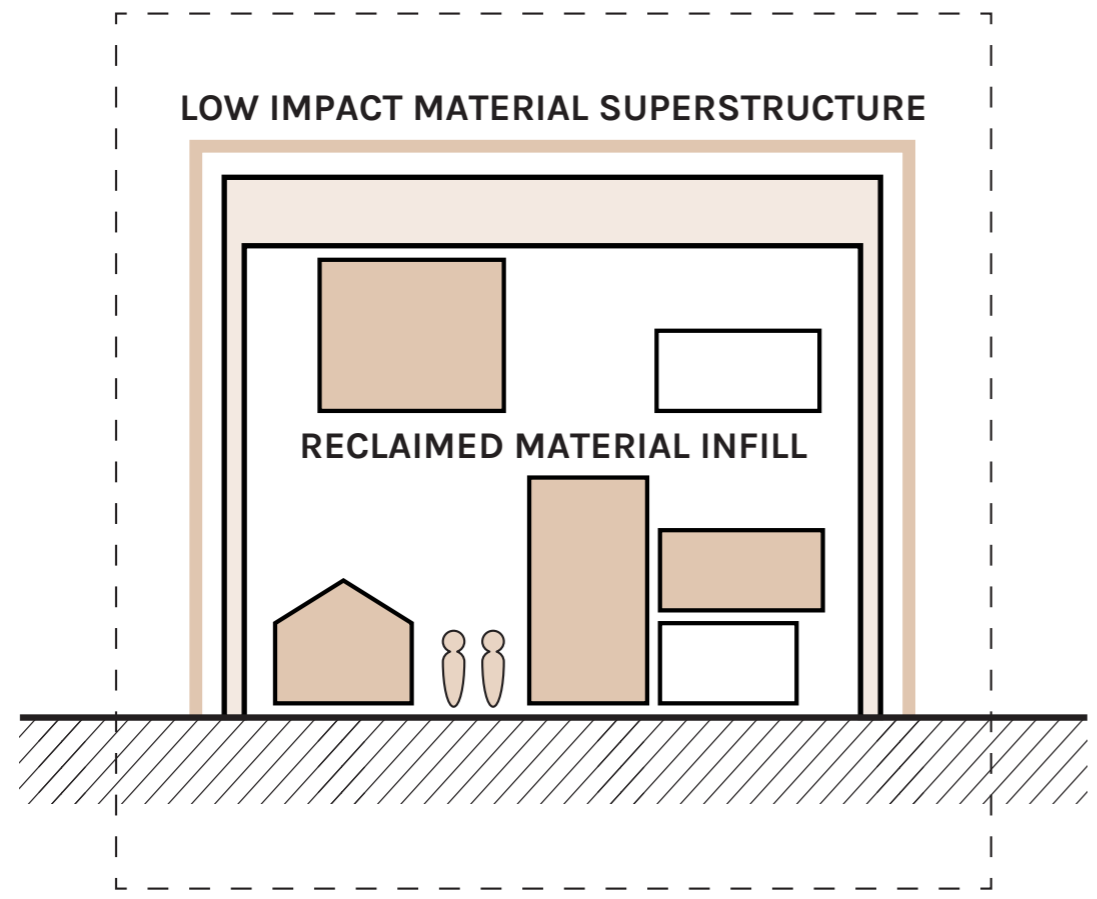
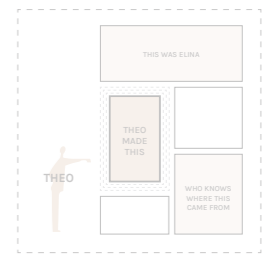
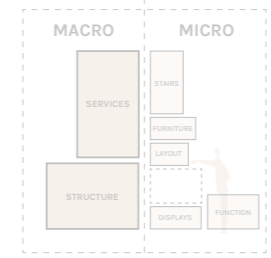
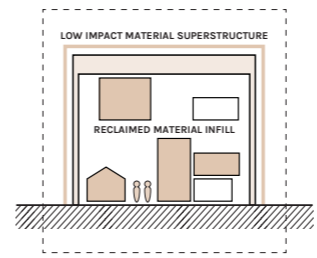
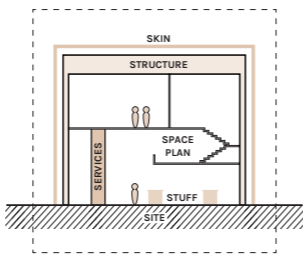
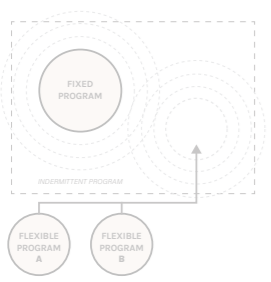

RECYCLED LOW IMPACT MATERIALS
 MINIMIZING COST AND ENCOURAGING CIRCULARITY

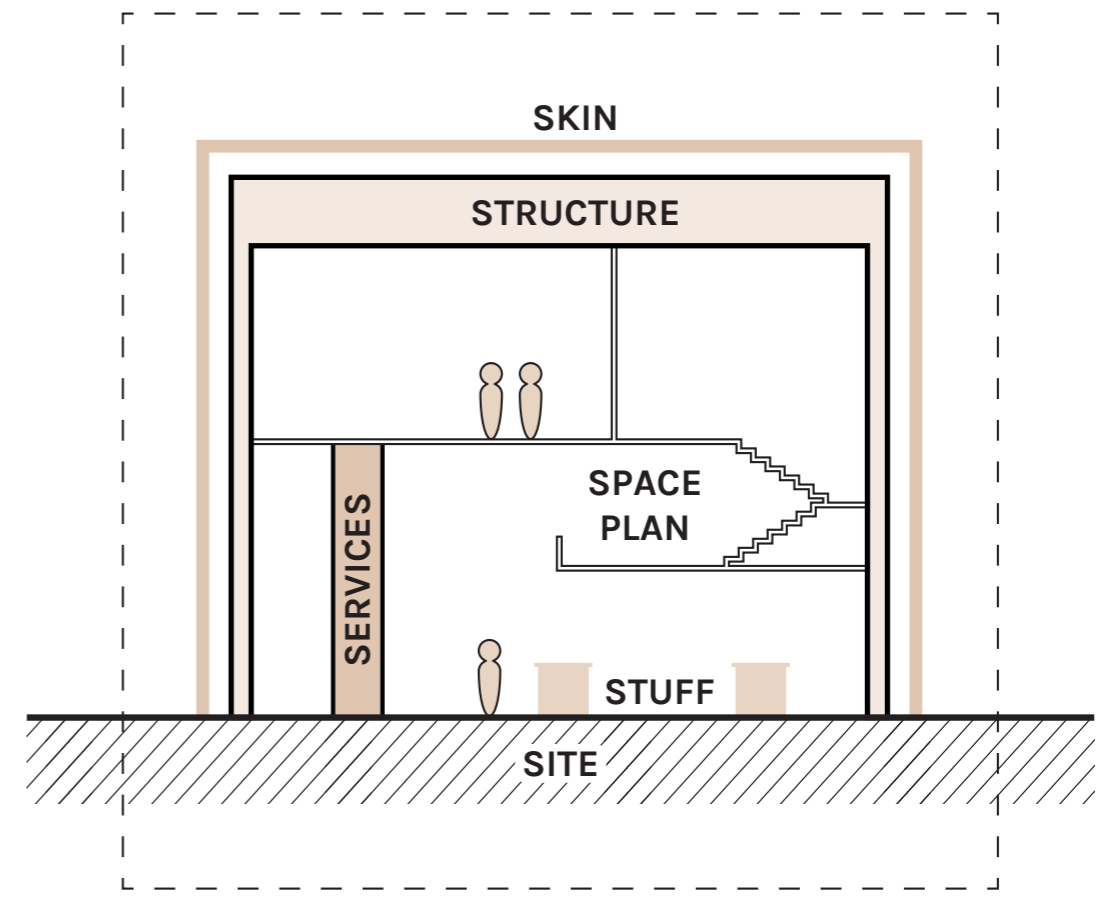

SEPERATION OF BUILDING SYSTEMS
 ALLOW FOR INDEPENDANT CHANGES

CONCEPT DIAGRAMS
 INTERACTIVITY AND OWNERSHIP

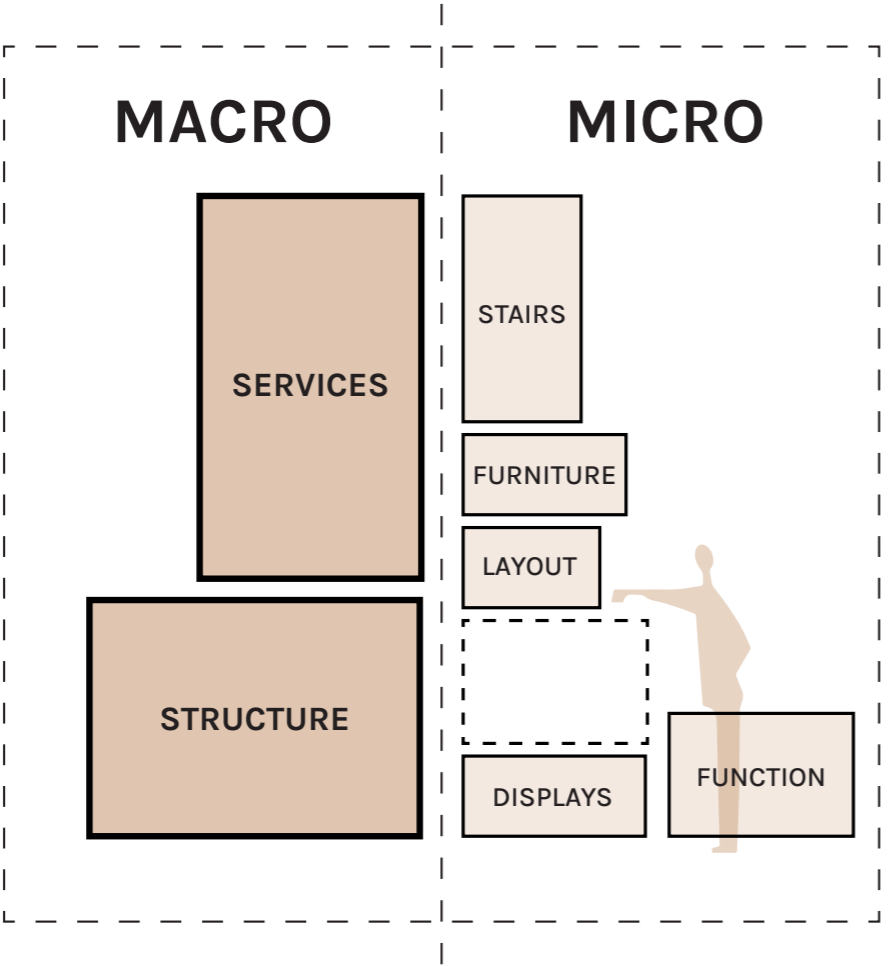
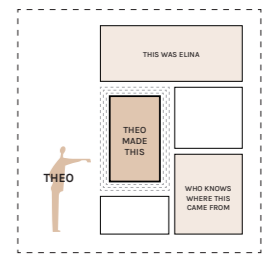
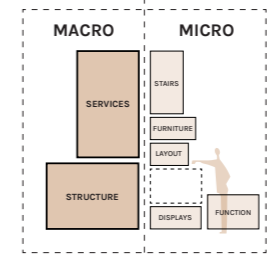
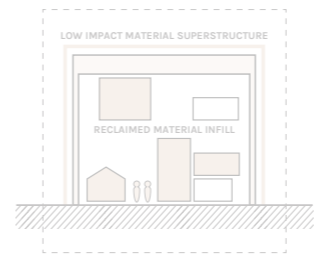
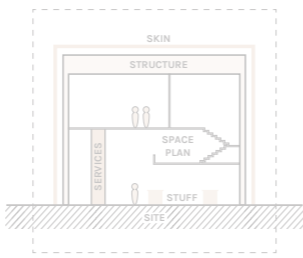
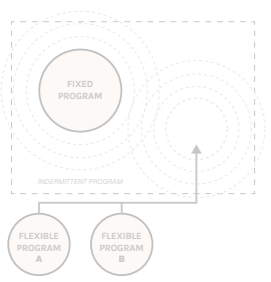

MACRO AND MICRO SCALE ALTERATION
 BOTTOM UP APPROACH TO ALTERATIONS

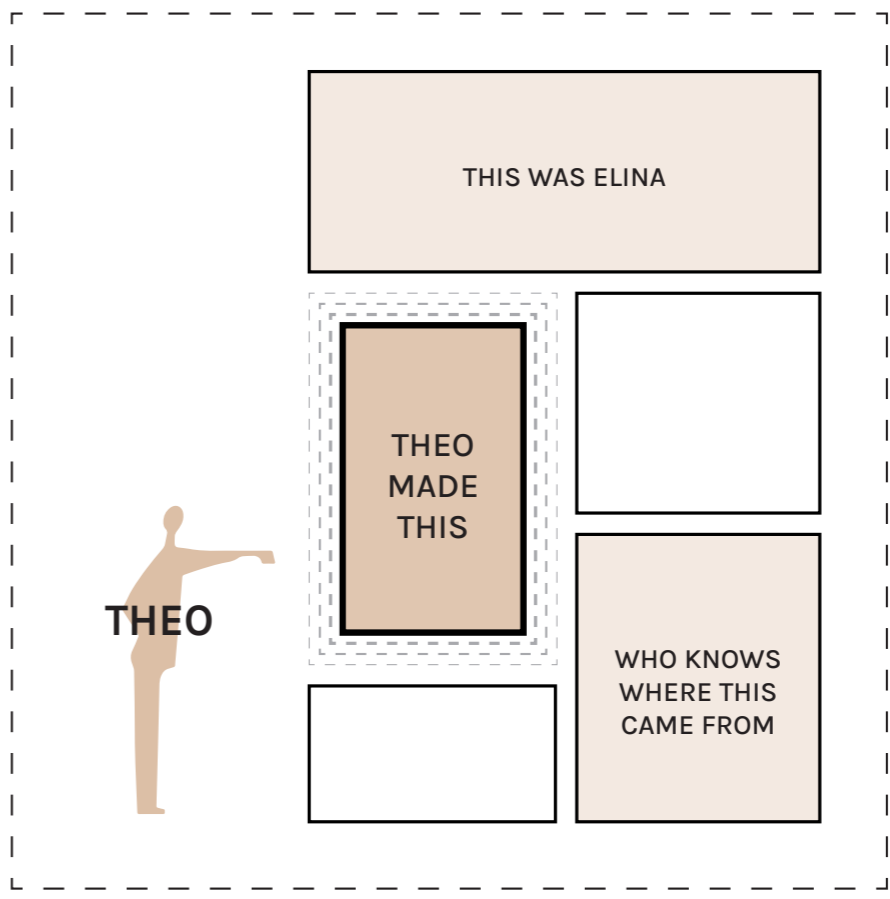

OWNERSHIP AND AUTHORSHIP
 BUILDING AS A REFLECTION OF COMMUNITY

SITE SELECTION
EXISTING SITE CONDITION

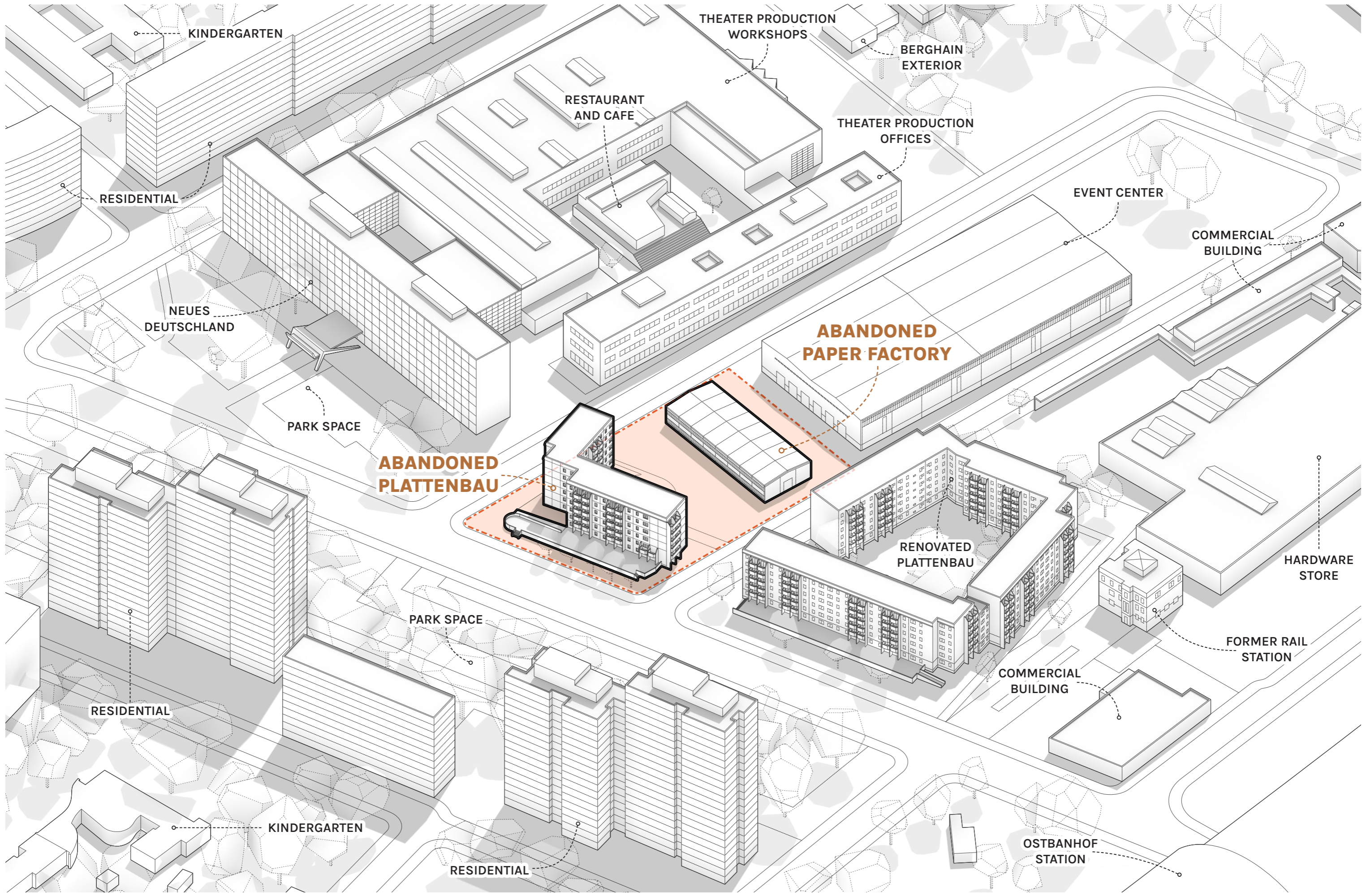

PROPOSED BUILDING SKETCH
CONCEPT SKETCH

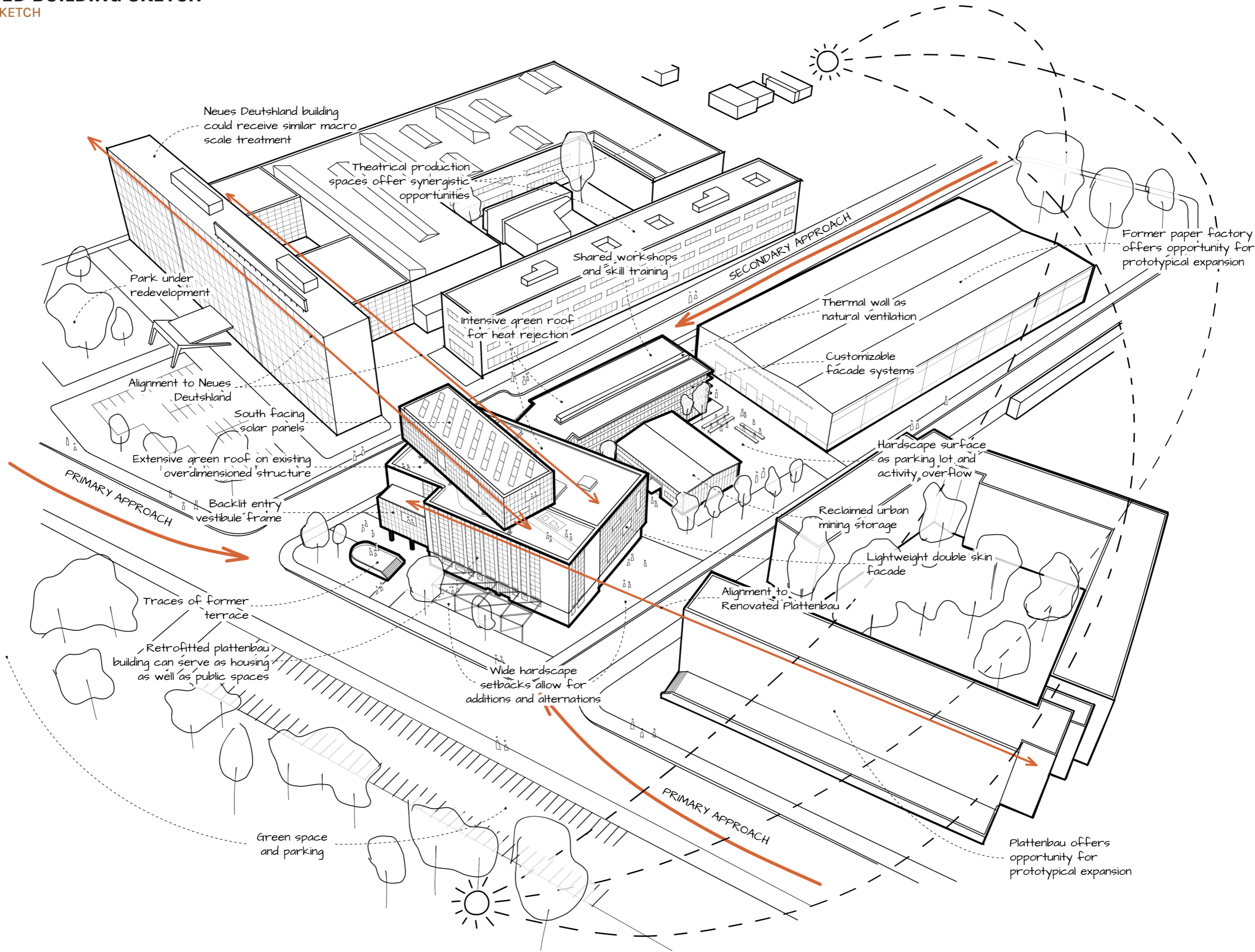

ADAPTIVE METHODS FOR EXISTING BUILDINGS
DESIGN IMPLEMENTATION

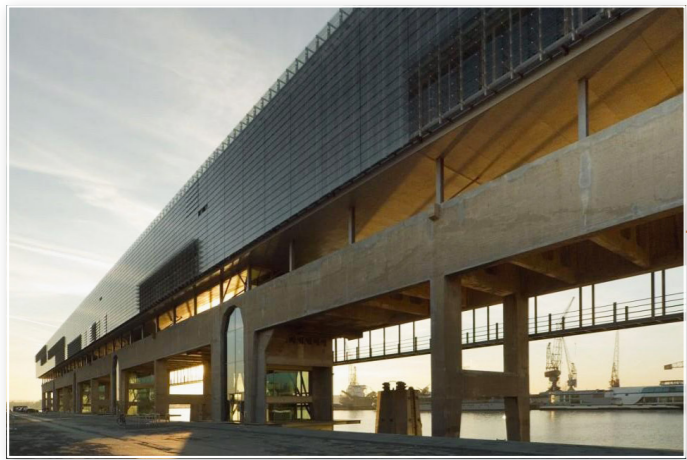

KRAANSPOOR || OTH

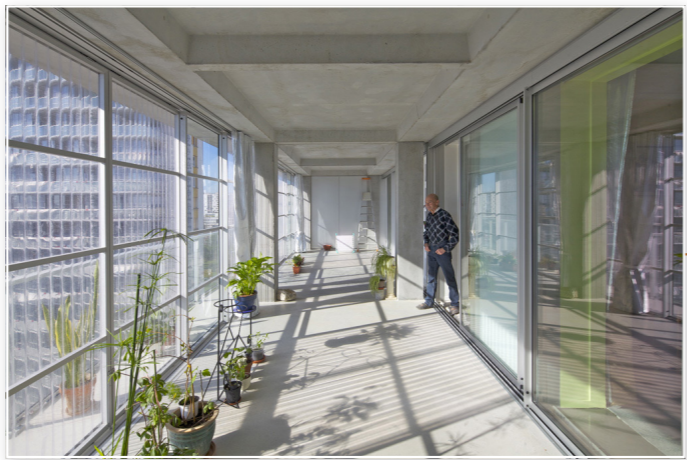

CITE DU GRAND PARC || LACATON & VASSAL



RED BULL ACADEMY || LANGARITA NAVARRO ARQUITECTOS

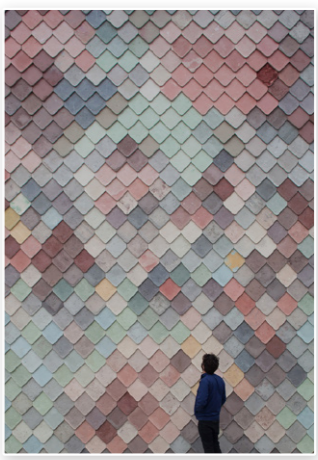

YARDHOUSE || ASSEMBLE STUDIOS

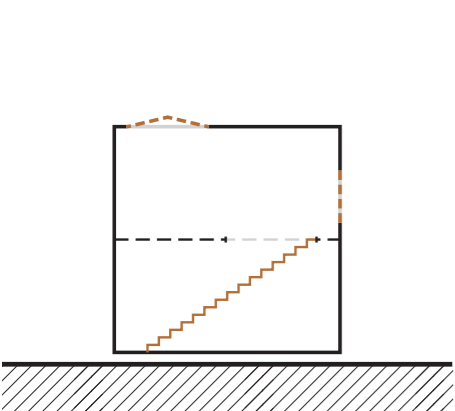

ALTERATION

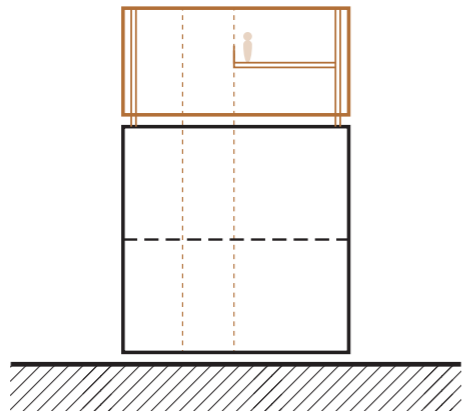

EXTENSION

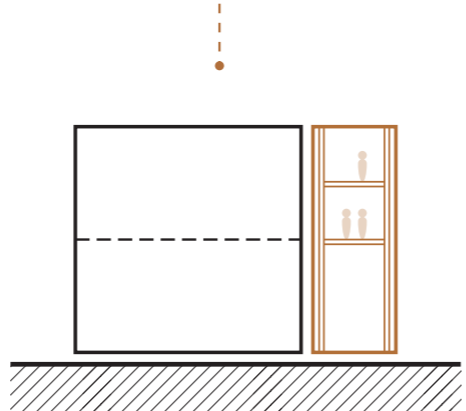

AUGMENTATION

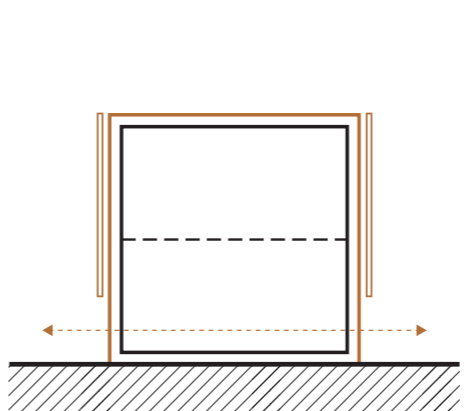

ENVELOPING

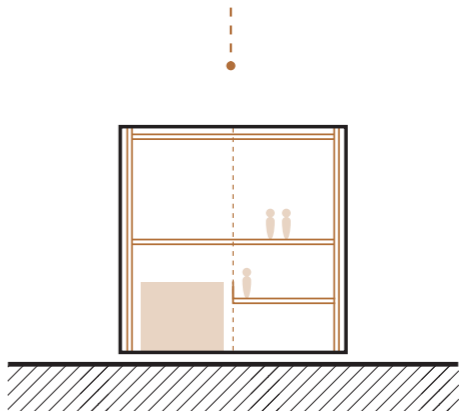

INFILLING

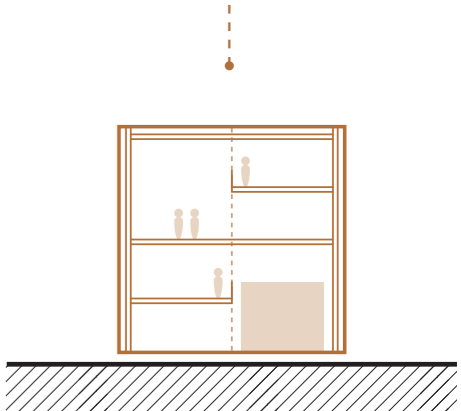

BUILDING



MEDIA LAB PRADO || LANGARITA NAVARRO ARQUITECTOS



NEST WE GROW || KENGO KUMA

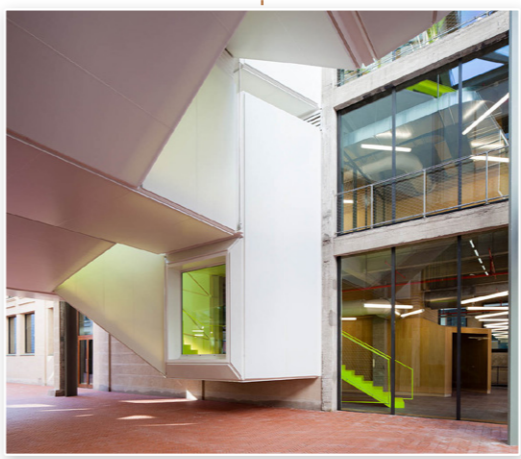

MEDIA LAB PRADO || LANGARITA NAVARRO ARQUITECTOS



YARDHOUSE || ASSEMBLE STUDIOS

ADAPTIVE METHODS FOR EXISTING BUILDINGS
RESEARCH FINDINGS

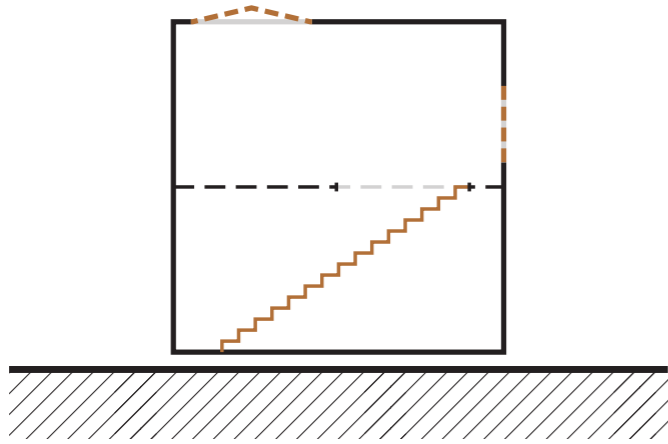

ALTERATION
REFORMULATION OF EXISTING

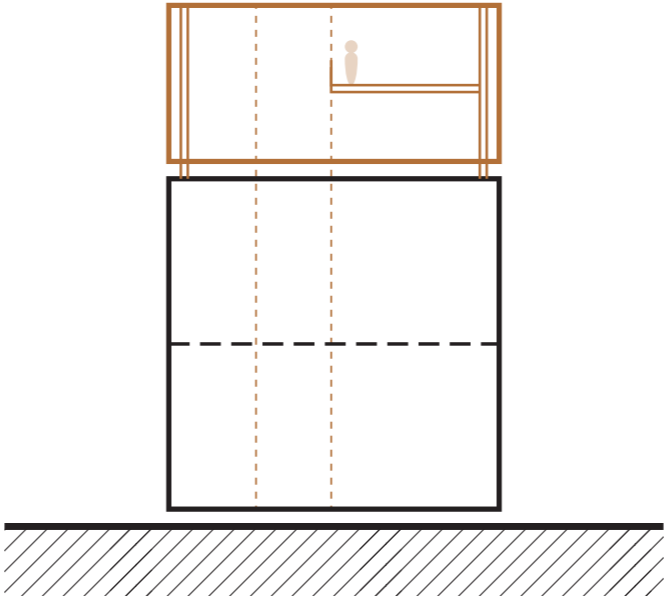

EXTENSION
GROWTH OF EXISTING

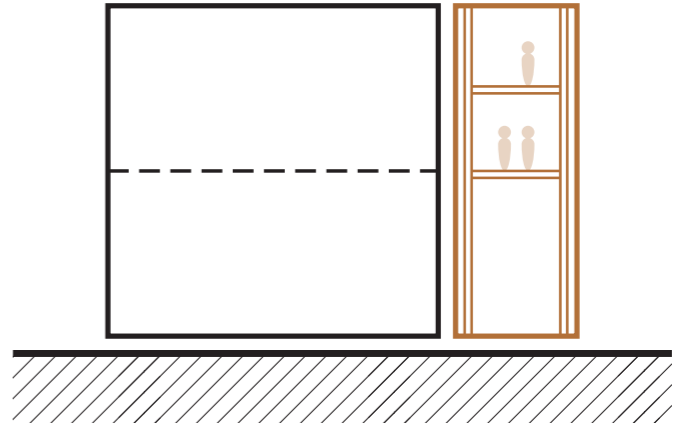

AUGMENTATION
IMPROVING OF EXISTING WITH NEW

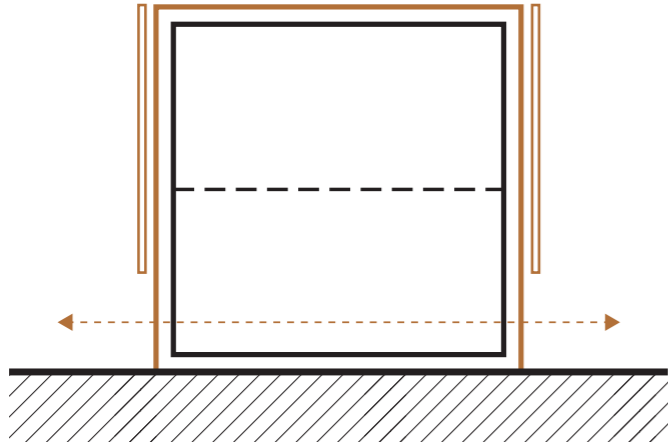

ENVELOPING
ENCOMPASSING OF EXISTING

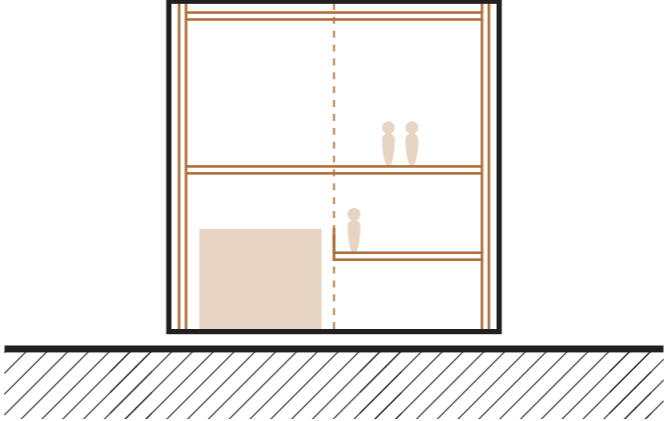

INFILLING
DENSIFICATION OF THE EXISTING

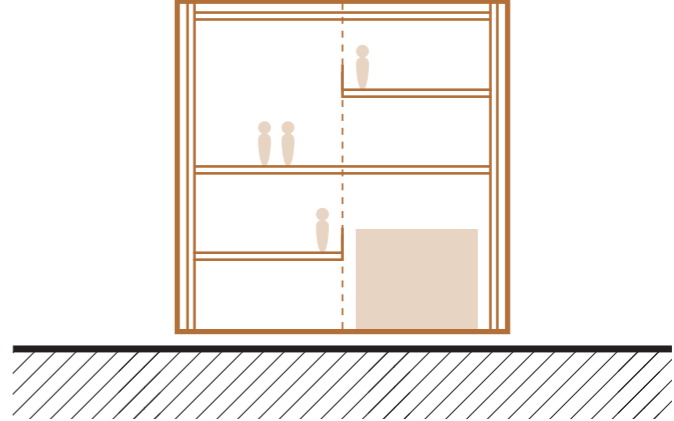

BUILDING
CREATION OF THE FUTURE EXISTING

PLATTENBAU ALTERATIONS

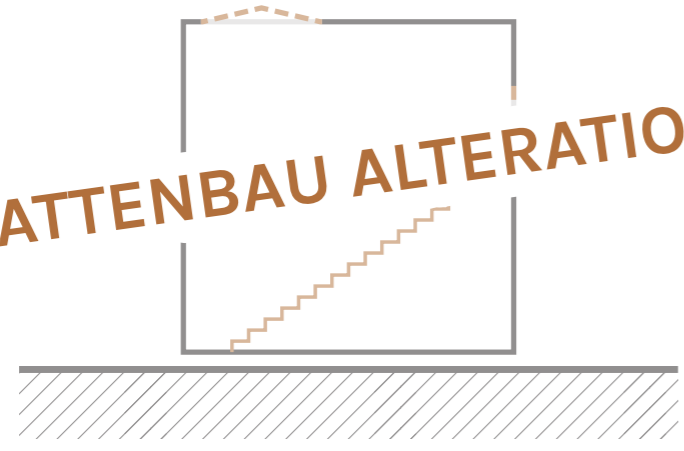

ALTERATION
REFORMULATION OF EXISTING

FLOATING INCUBATOR

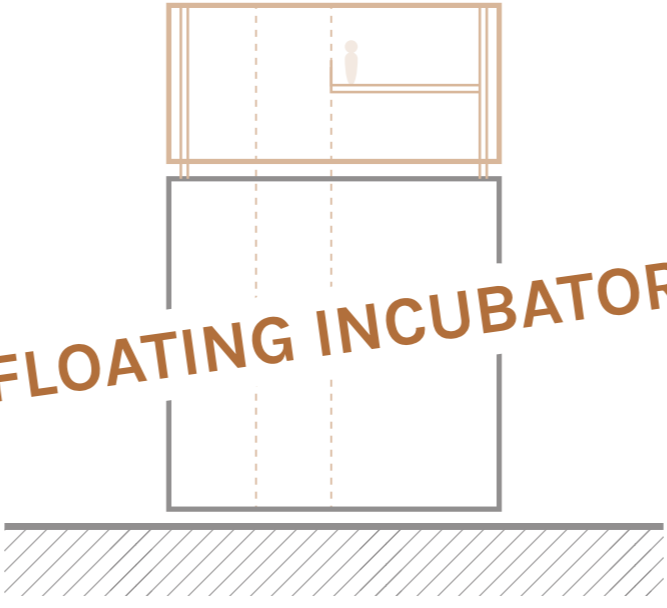

EXTENSION
GROWTH OF EXISTING

NEW CIRCULATION SYSTEM



AUGMENTATION
IMPROVING OF EXISTING WITH NEW

SECOND SKIN AND COURTYARD



ENVELOPING
ENCOMPASSING OF EXISTING

OPEN HALL



INFILLING
DENSIFICATION OF THE EXISTING

WORKSHOP



BUILDING
CREATION OF THE FUTURE EXISTING

PHOTOGRAPHIC SURVEY
PLATTENBAU CONDITION

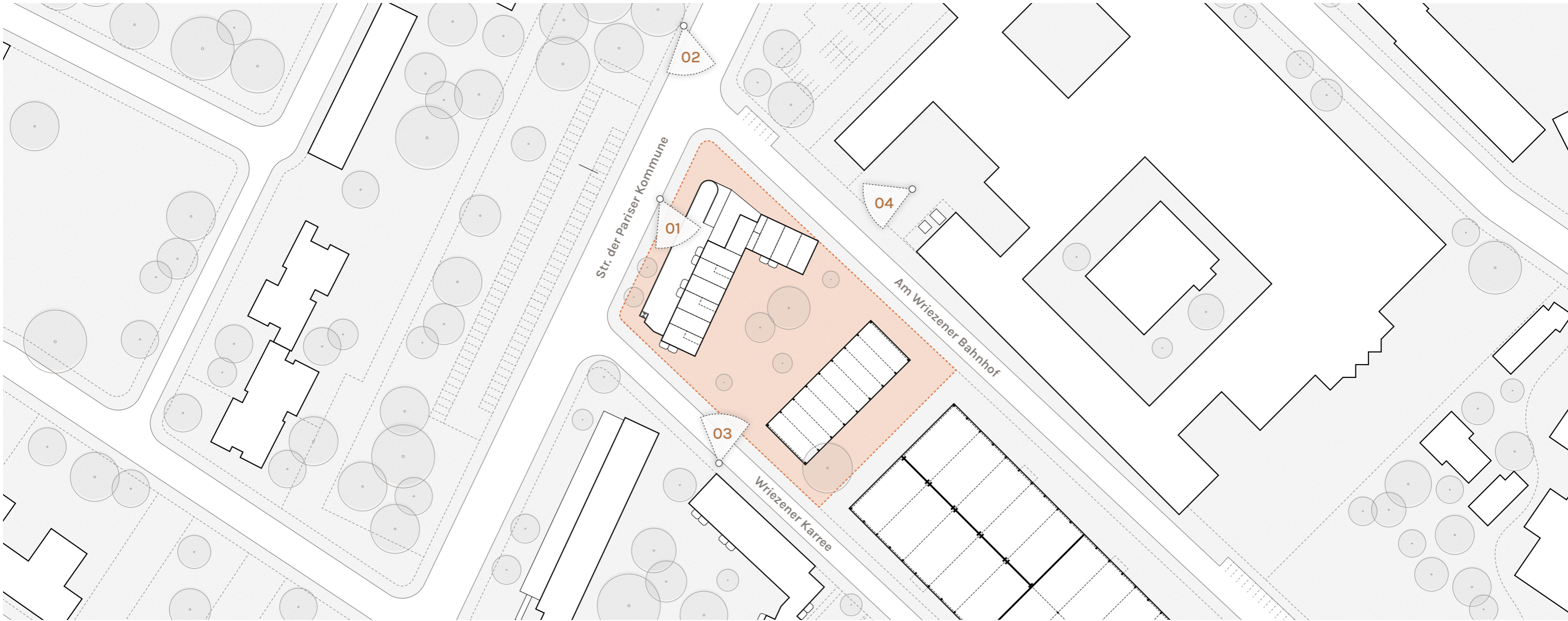

KEY PLAN PHOTOGRAPHIC SURVEY



01



02



03



04

EXISTING PLATTENBAU ANALYSIS
 TYPOLOGY AND CONSTRUCTION

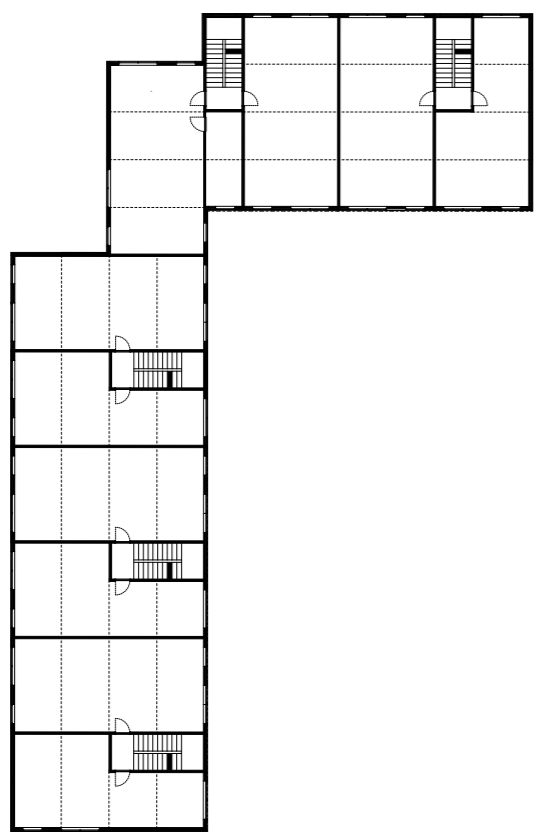

TYPICAL UPPER LEVEL PLAN

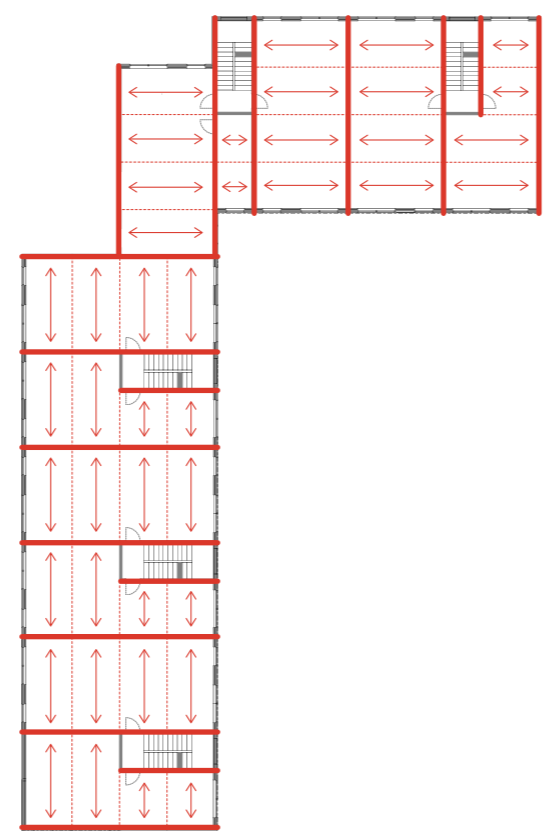

IDENTIFICATION OF STRUCTURAL ELEMENTS

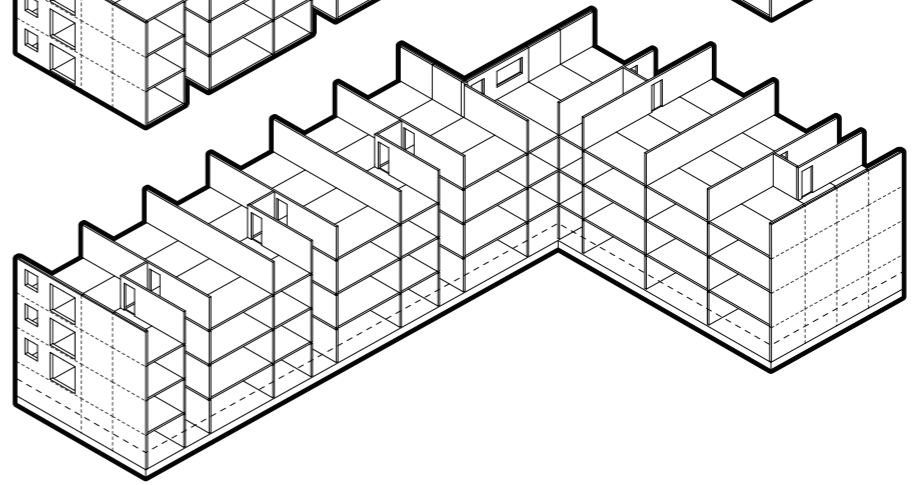
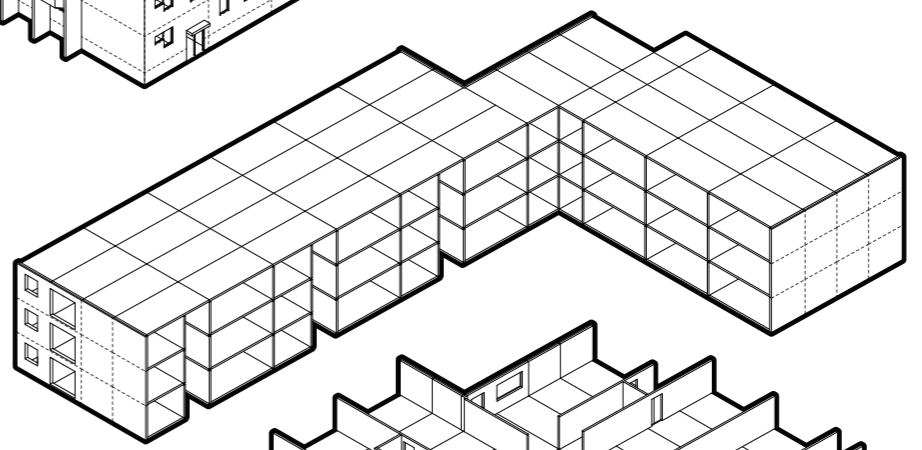
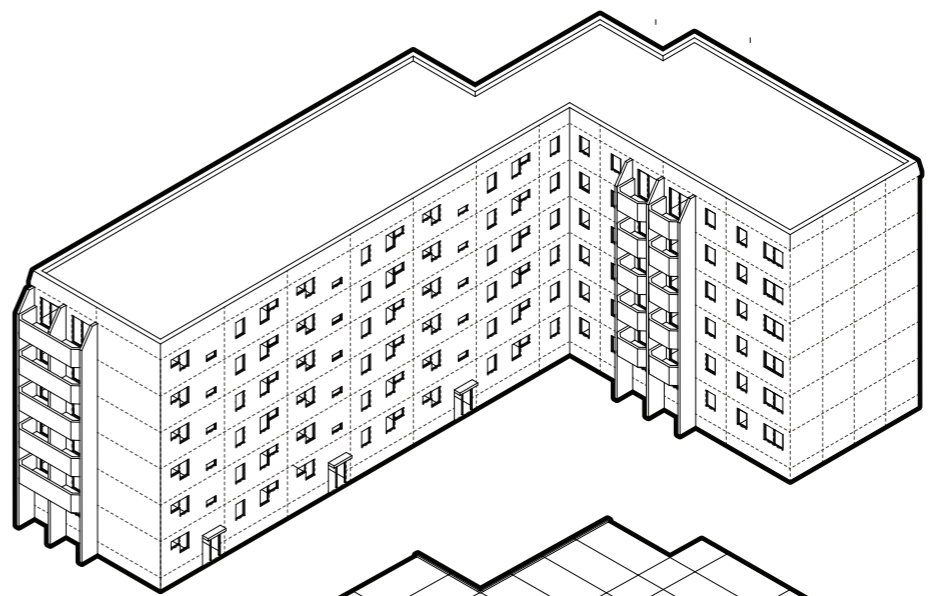

BUILDING AXONOMETRIC & STRUCTURAL AXONOMETRIC

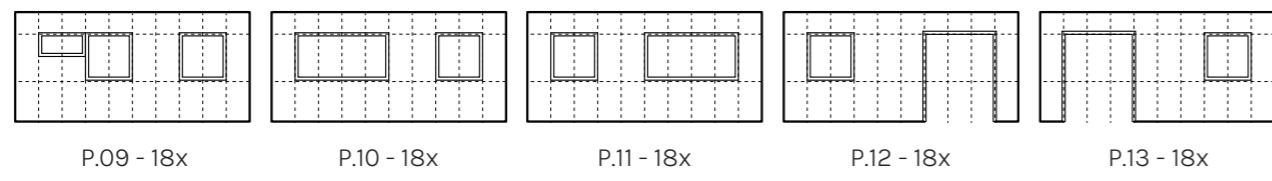
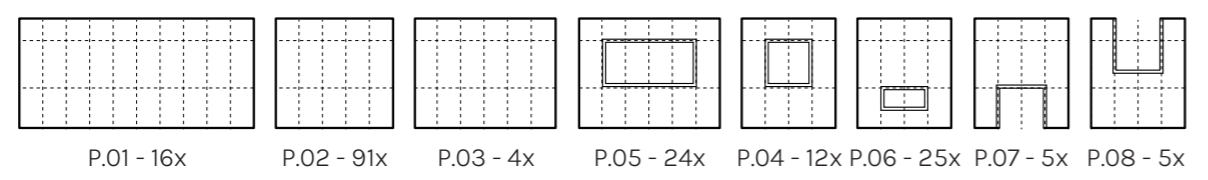

INVENTORY OF EXISTING WALL PANELS

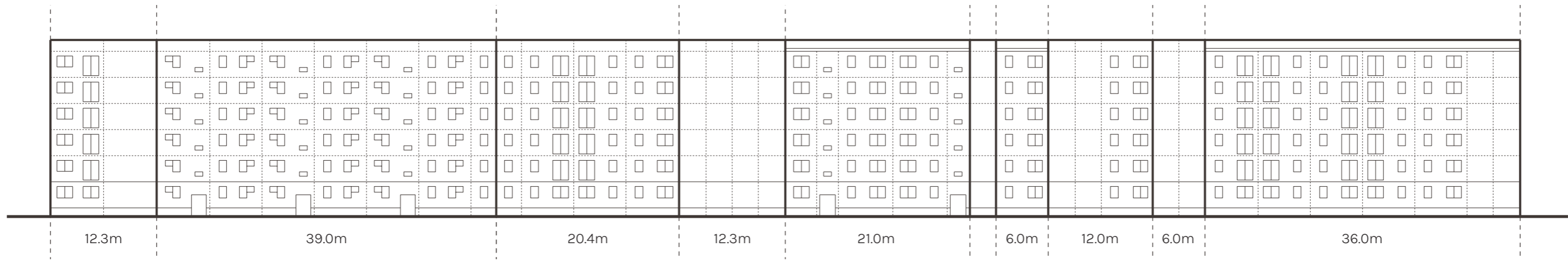

UNFOLDED ELEVATIONS

PLATTENBAU TYPOLOGY KEY PROBLEMS
CIRCULATION AND STRUCTURAL PLATES

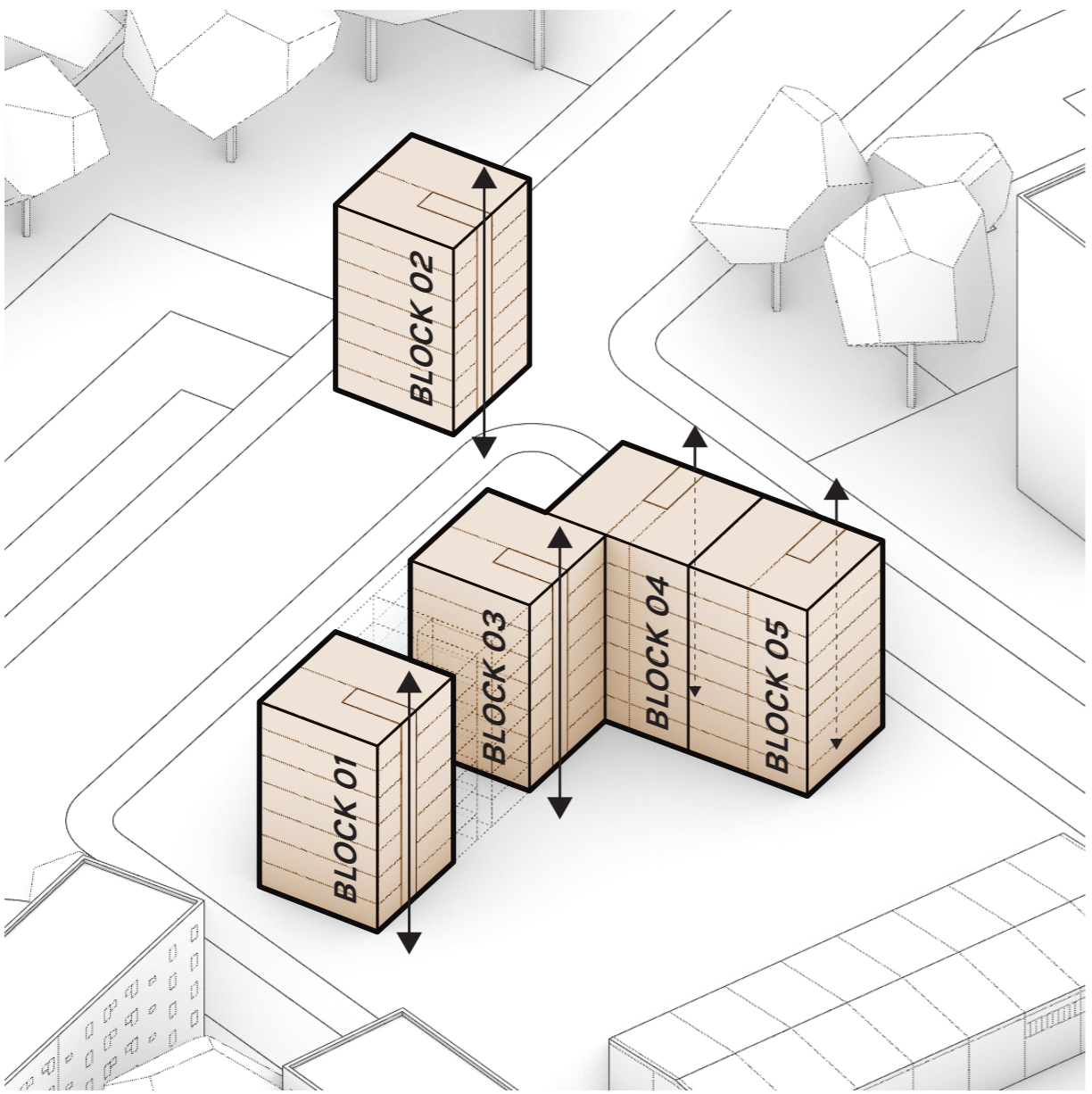

PLATTENBAU CIRCULATION

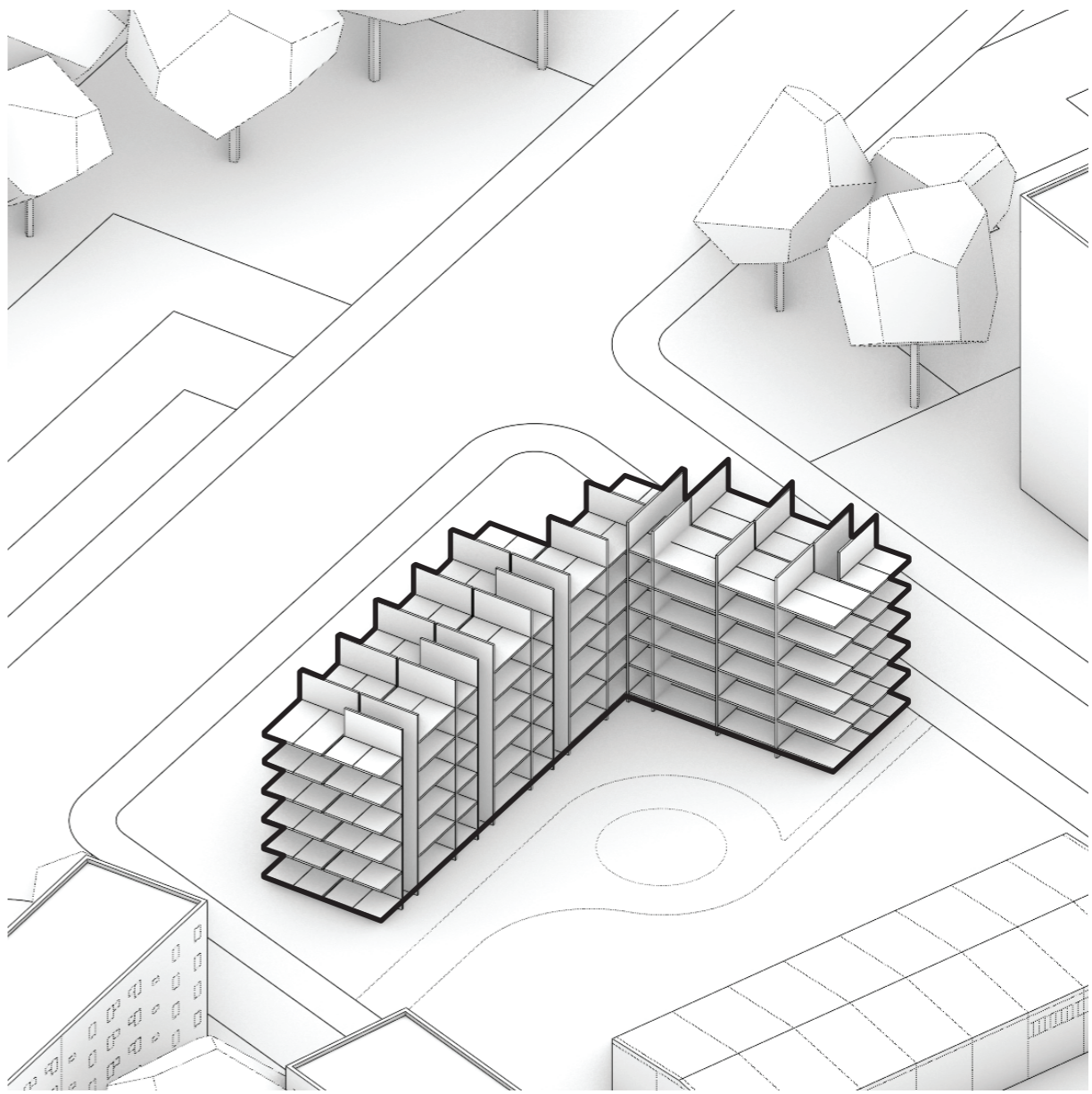

LOAD BEARING STRUCTURAL ELEMENTS

PLATTENBAU ALTERATION TOOLKIT
MACRO SCALE HACKING

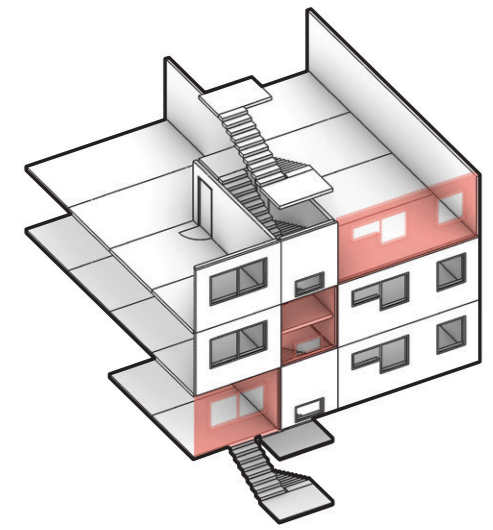

REMOVE NON LOAD BEARING
WALL CLADDING PANEL

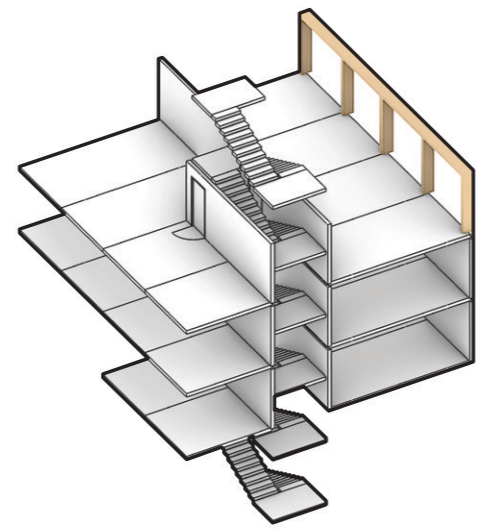

REMOVE LOAD BEARING WALL
PANEL

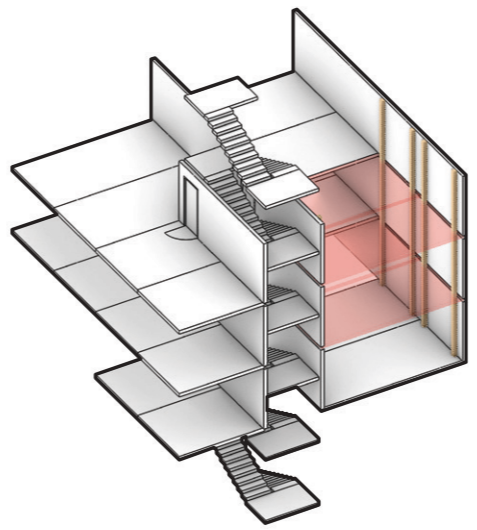

REMOVING FLOOR PLATE

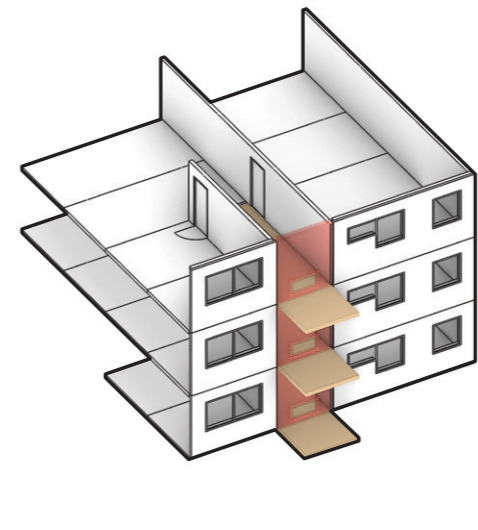

CREATING HORIZONTAL
CIRCUCATION IN STAIRWELL

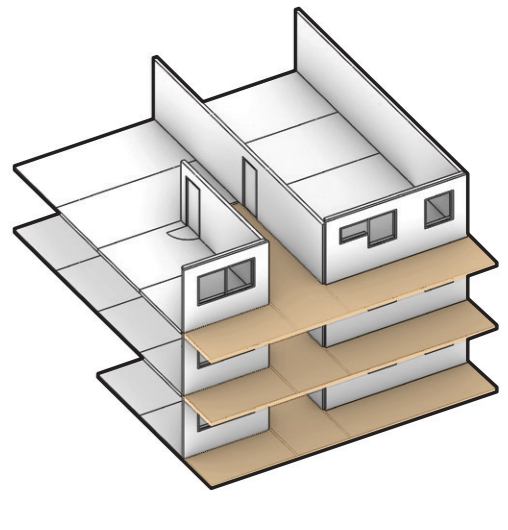

VERTICAL CIRCULATION TO
HORIZONTAL CIRCULATION

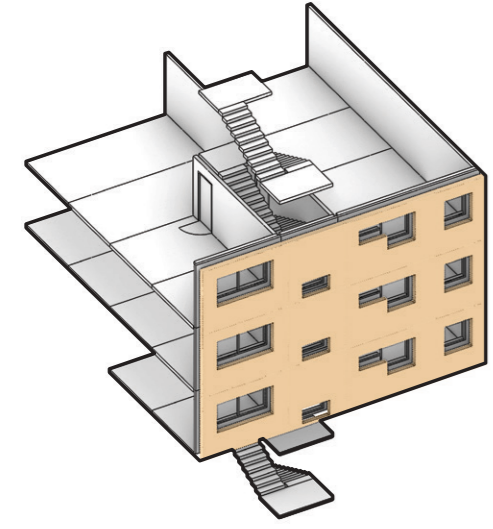

ADDING TO THE WALL ASSEMBLY

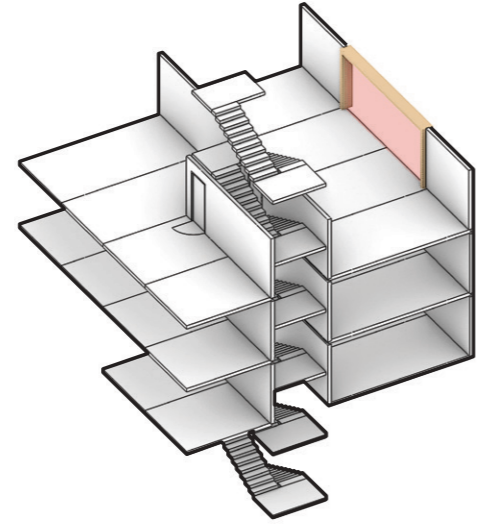

REMOVE A PARTIAL LOAD BEARING
PANEL

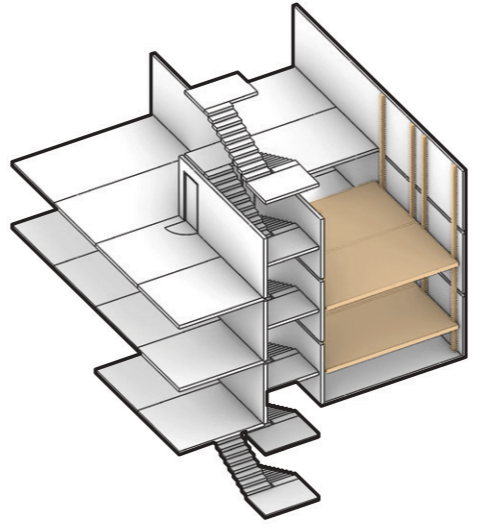

MOVING A FLOOR HEIGHT

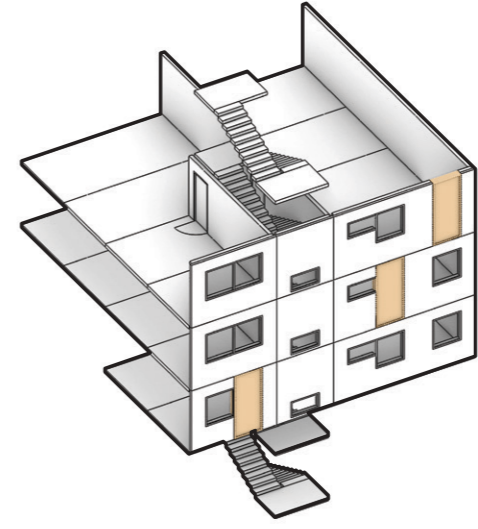

CREATING HORIZONTAL
CIRCUCATION IN CLADDING PANEL

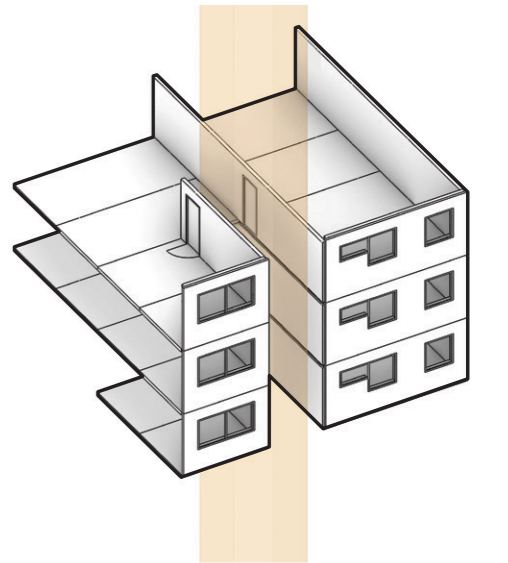

CONVERTING A STAIRWELL INTO A
LIGHTWELL

POST ALTERATION PLATTENBAU
POST OCCUPANCY



THE CAST: PERSONAS
THE PROGRAM DRIVERS AND BUILDING USERS

ELINA & THOMAS

HIGH ENGAGEMENT

CERAMICS, MUSIC, EVENT SPACES, EXHIBITION

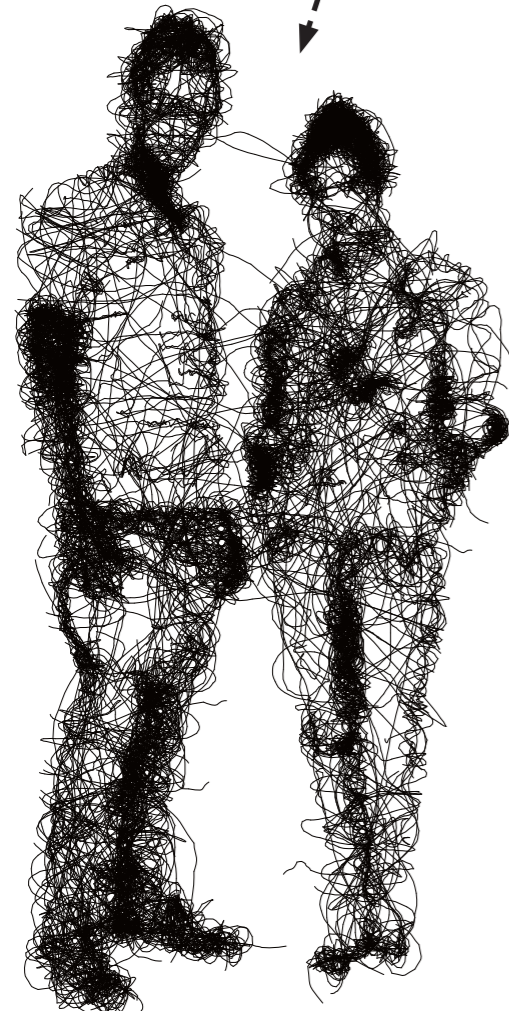

ELLA

HIGH ENGAGEMENT

INCUBATOR, WORKSHOPS, GARDENS, FOOD HALL

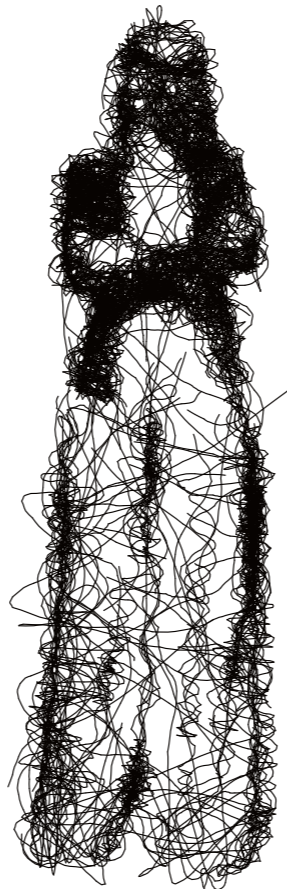

THE ROMERO FAMILY

MEDIUM ENGAGEMENT

CLASSROOMS, ELECTRONICS LAB, TEXTILES LAB, INCUBATOR

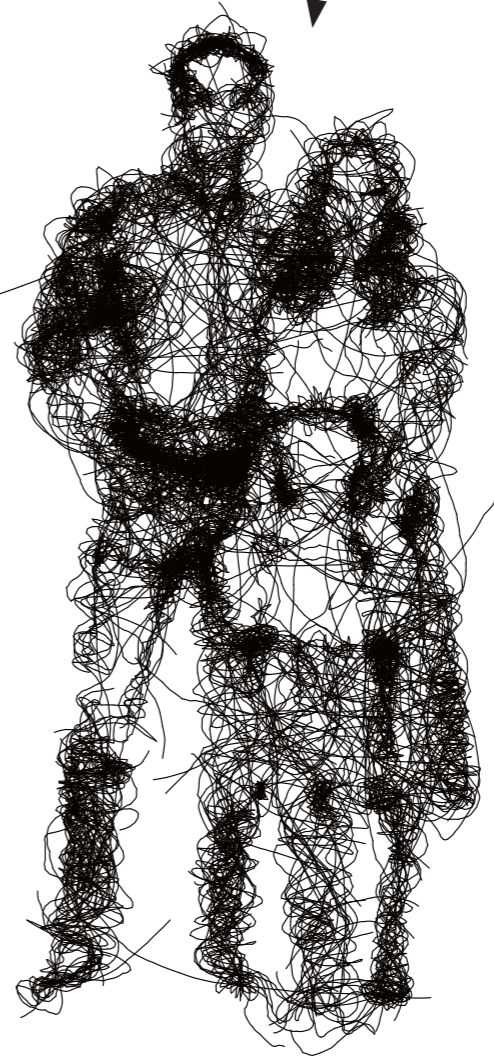

ADELE

LOW ENGAGEMENT

GARDENS, FOOD HALL



TIM

HIGH ENGAGEMENT

WORKSHOPS, STUDIOS, CLASSROOMS

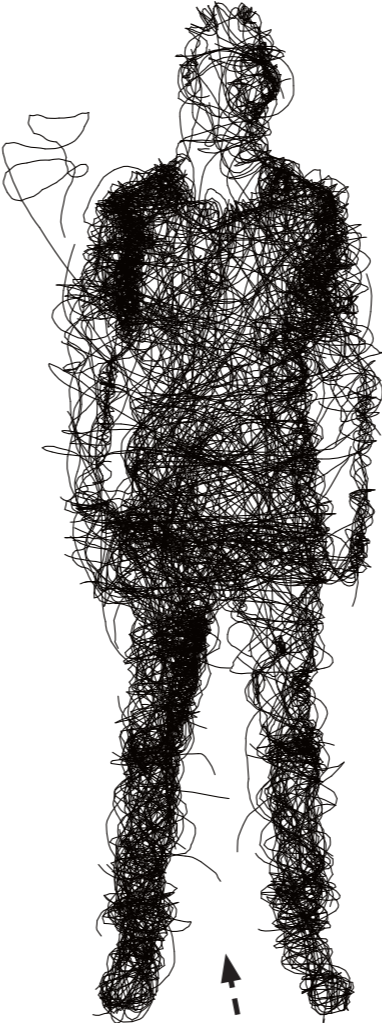

THEO

MEDIUM ENGAGEMENT

COWORKING SPACES, WORKSHOPS, COMMUNITY CENTER

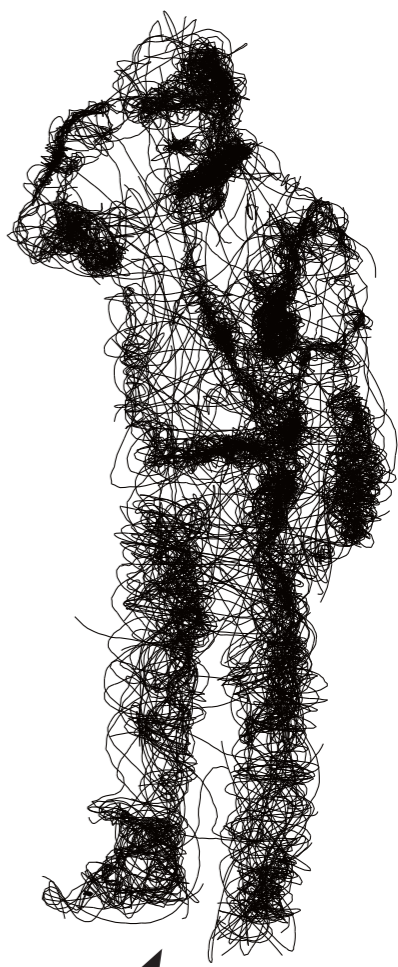

THE STAGE: PROGRAM DRIVERS
PROGRAM DEVELOPMENT

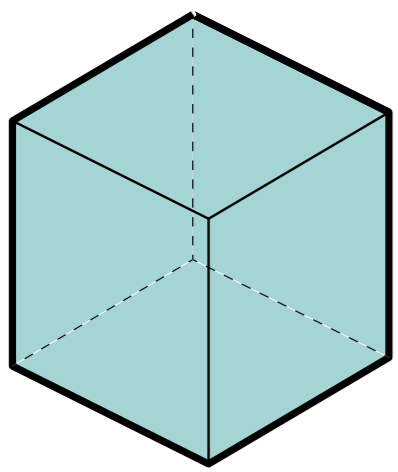

PROGRAM A
MAKERSPACE & HACKESPACE

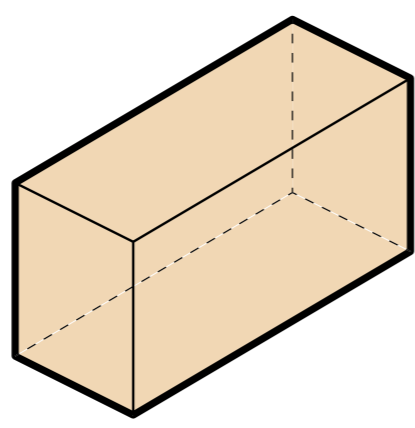

PROGRAM B
INNOVATION INCUBATOR

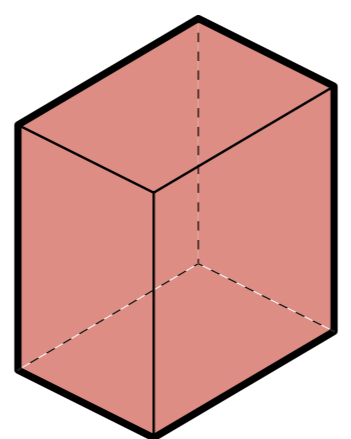

PROGRAM C
MARKET AND FOOD HALL

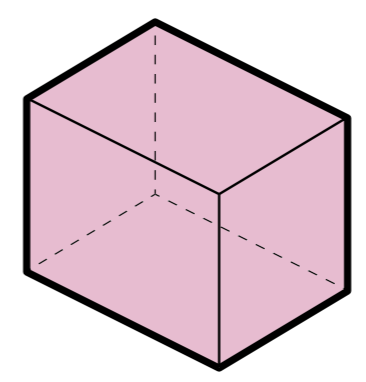

PROGRAM D
COMMUNITY CENTER

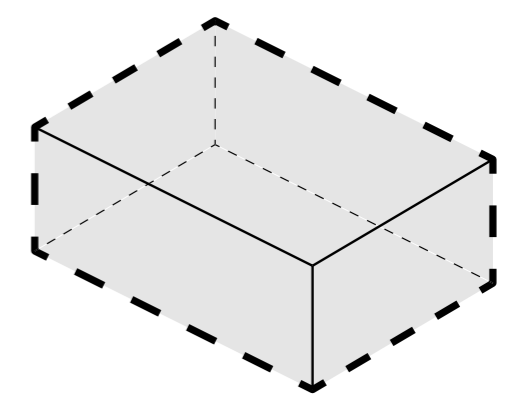

THE INBETWEEN
UNDETERMINED PROGRAM

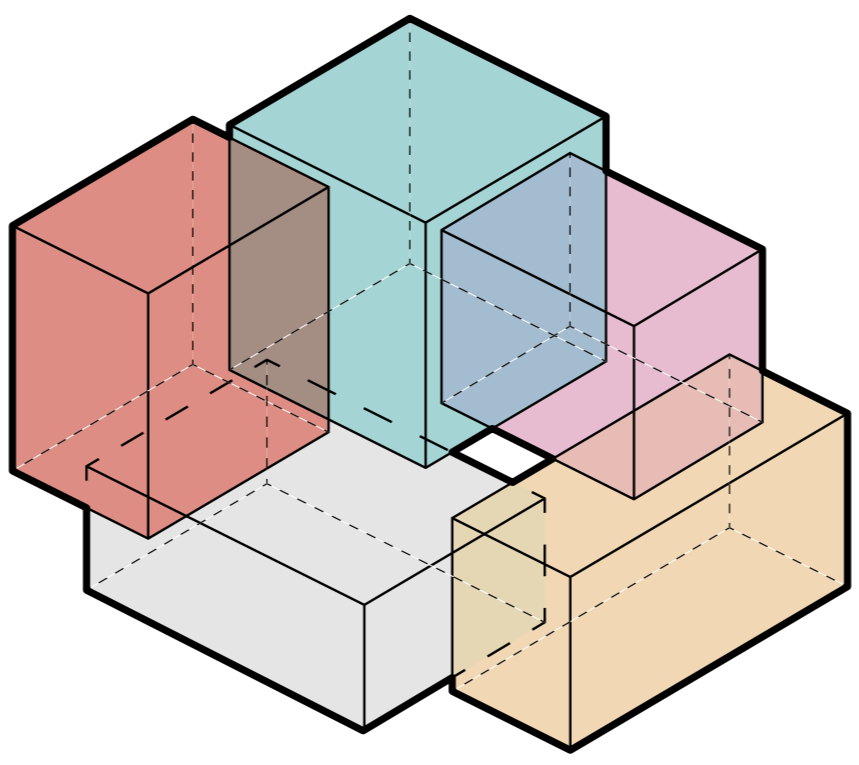

PROGRAM [A] + [B] + [C] + [D] + [THE INBETWEEN]
PUBLIC CONDENSER

COMPONENT PROGRAM ANALYSIS
PROGRAM DEVELOPMENT

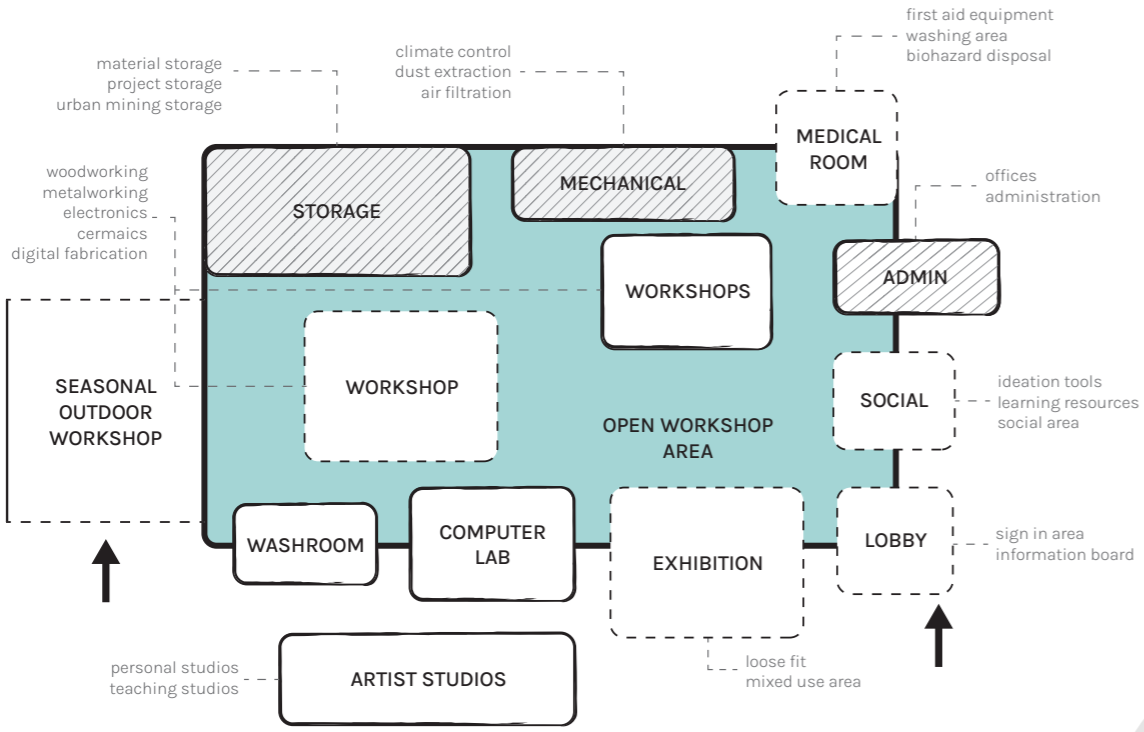

PROGRAM A
MAKERSPACE & HACKESPACE

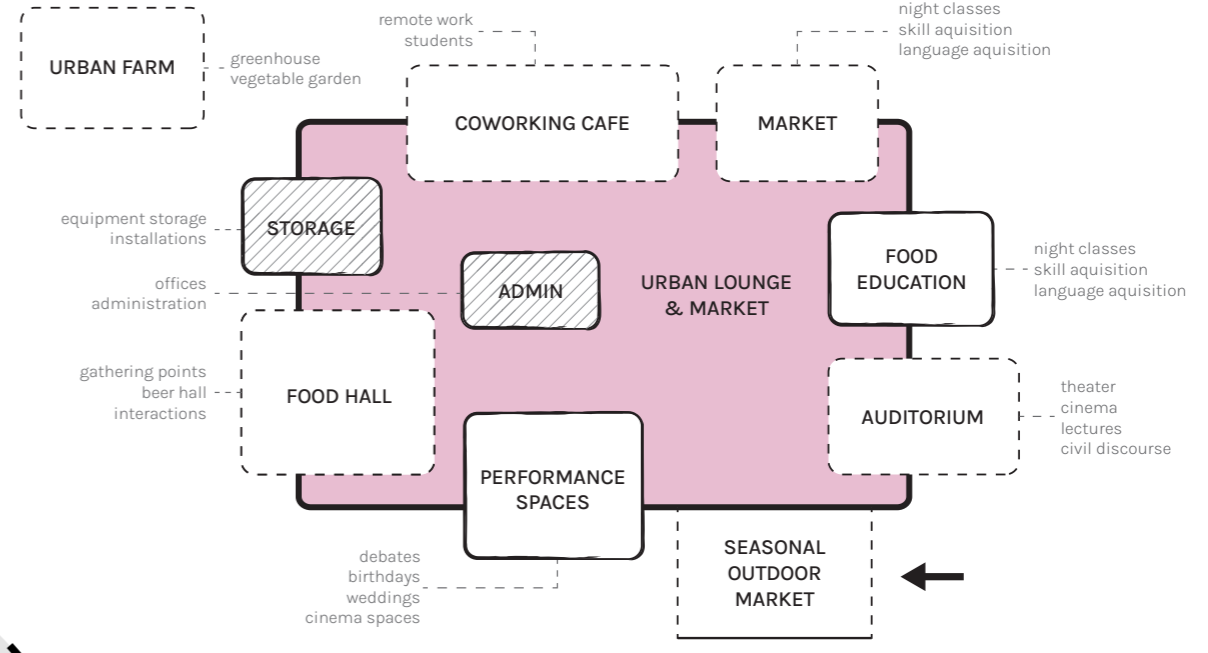

PROGRAM C
MARKET AND FOOD HALL

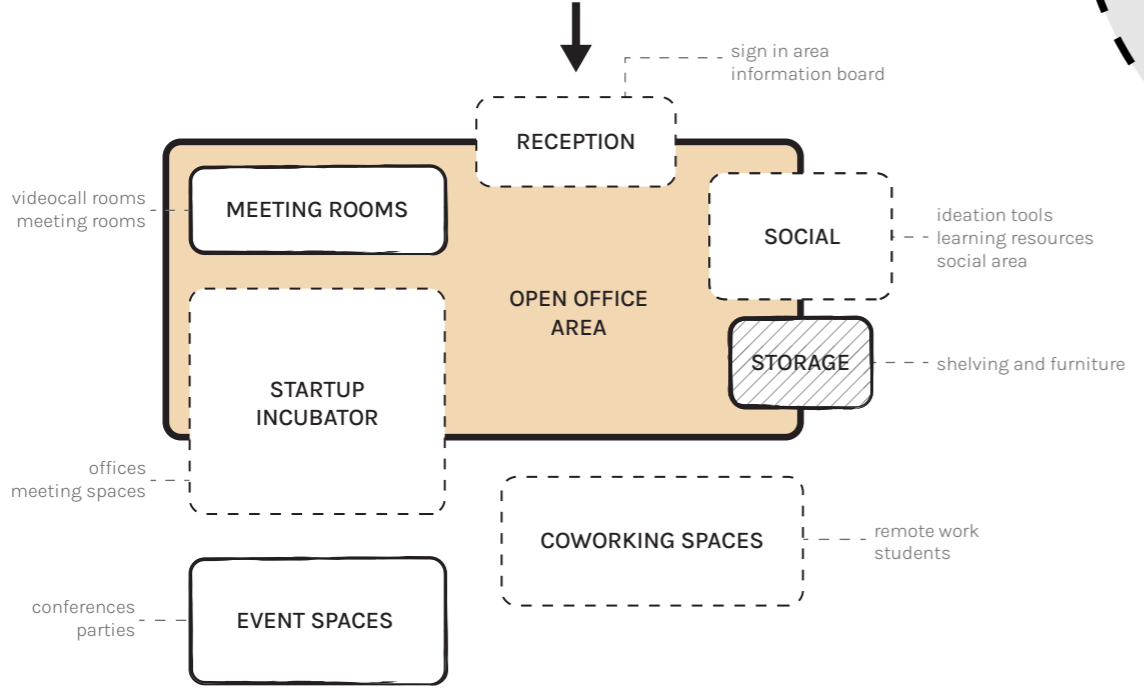

PROGRAM B
INNOVATION INCUBATOR

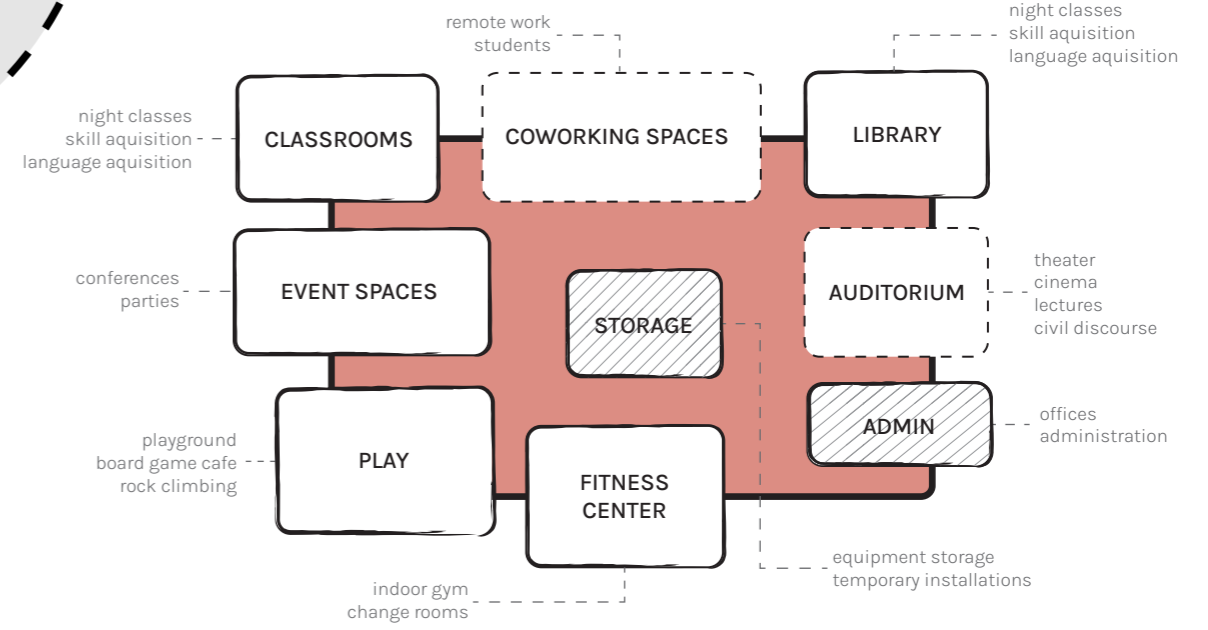

PROGRAM D
COMMUNITY CENTER

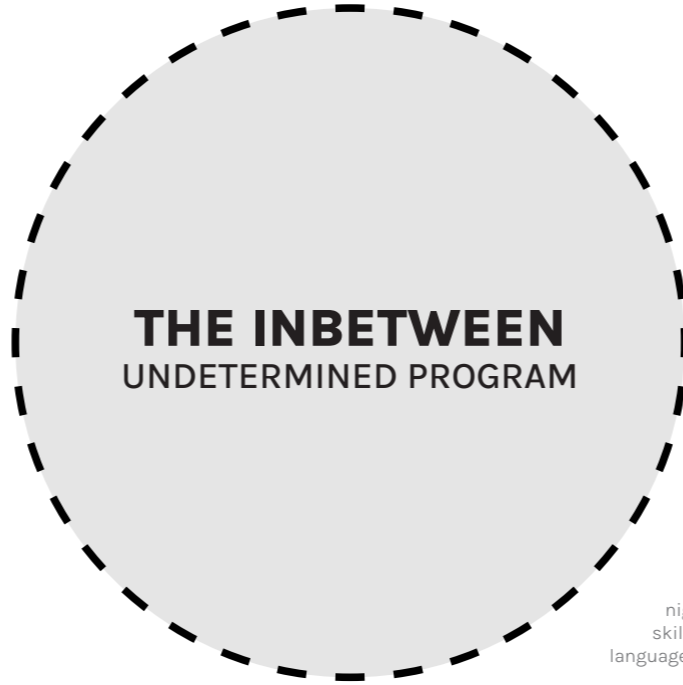

THE INBETWEEN
UNDETERMINED PROGRAM

MAPPING PROGRAM TO SITE
PROGRAM NEEDS TO SITE CONDITIONS

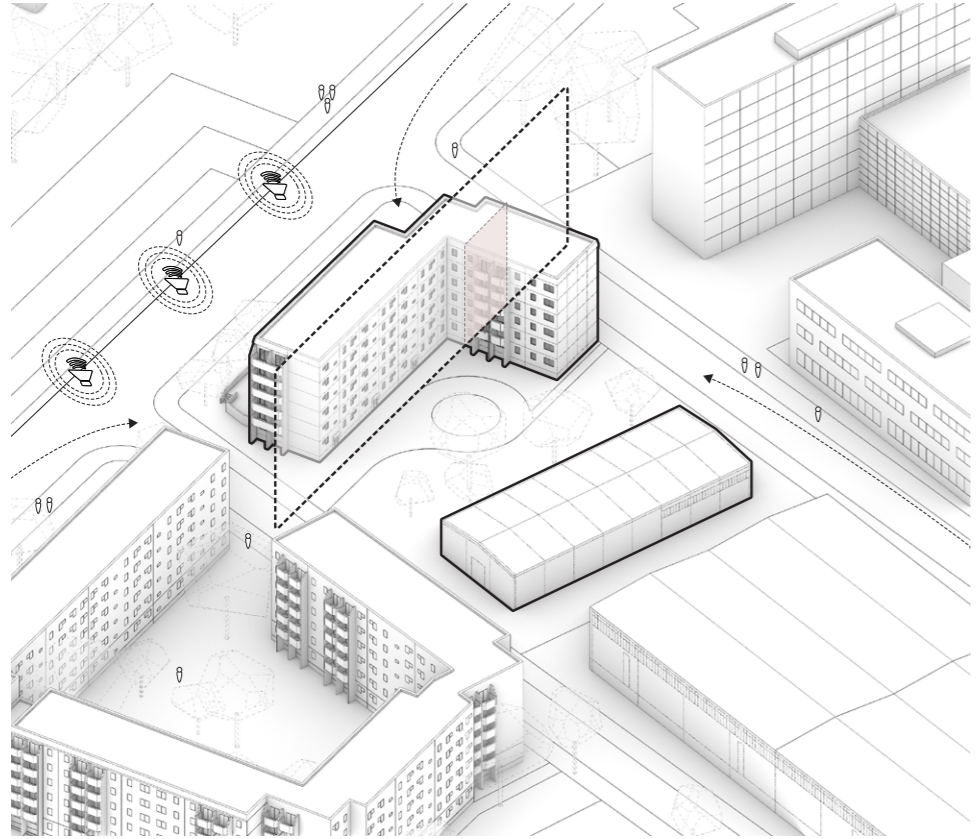

NORTH WEST FACING SECTION

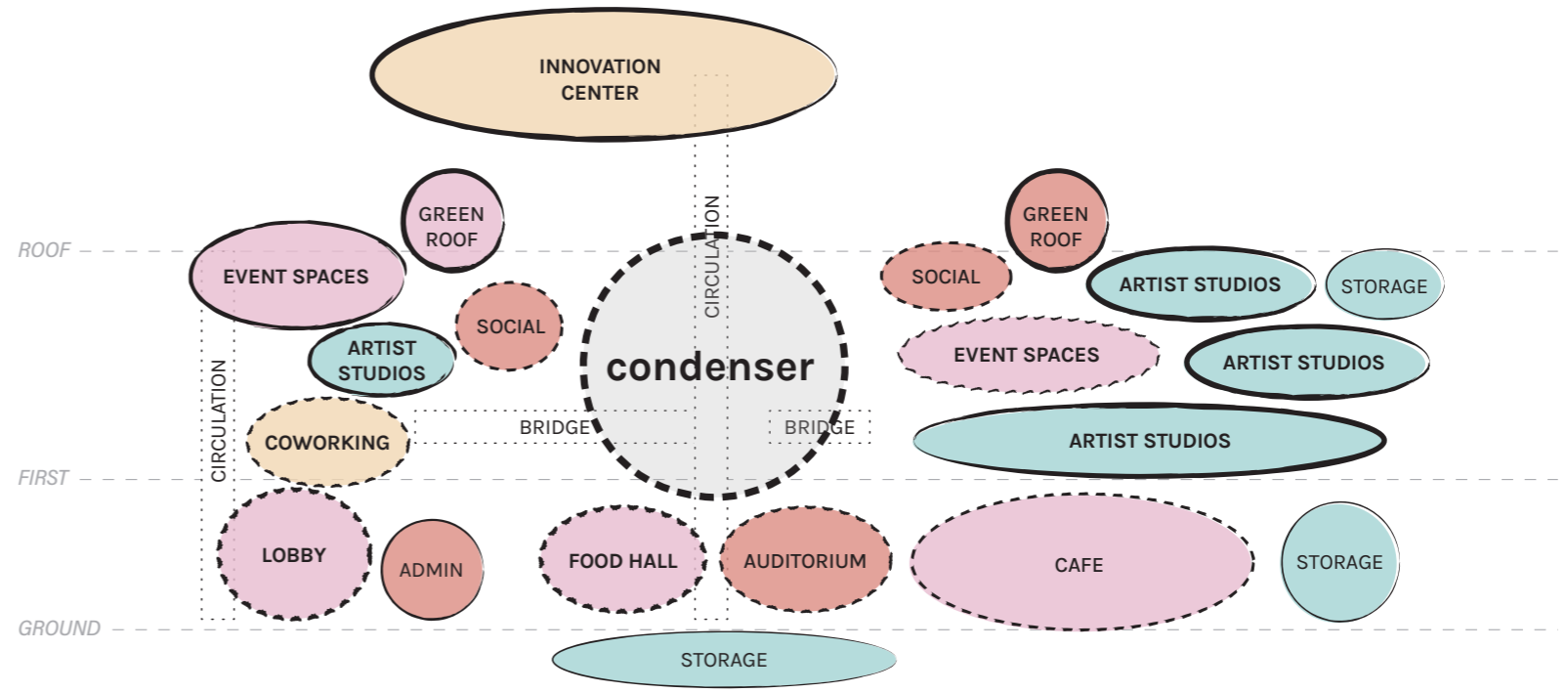

NORTH WEST FACING SECTION - PROGRAM DISTRIBUTION

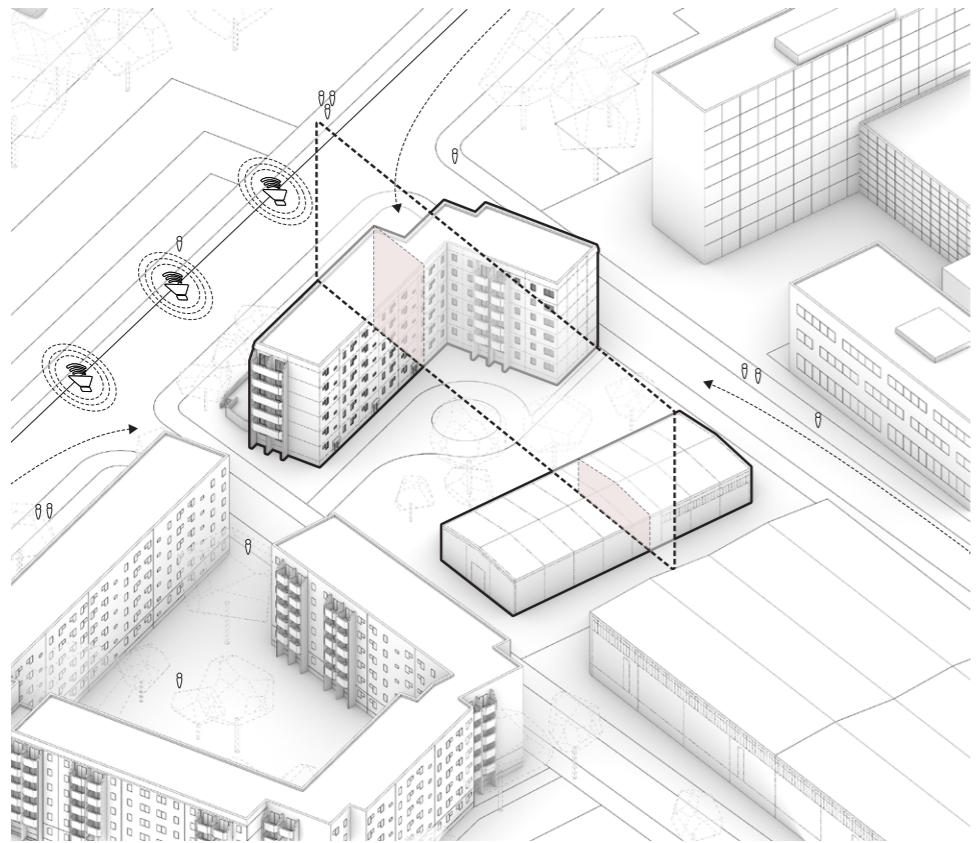

NORTH EAST FACING SECTION

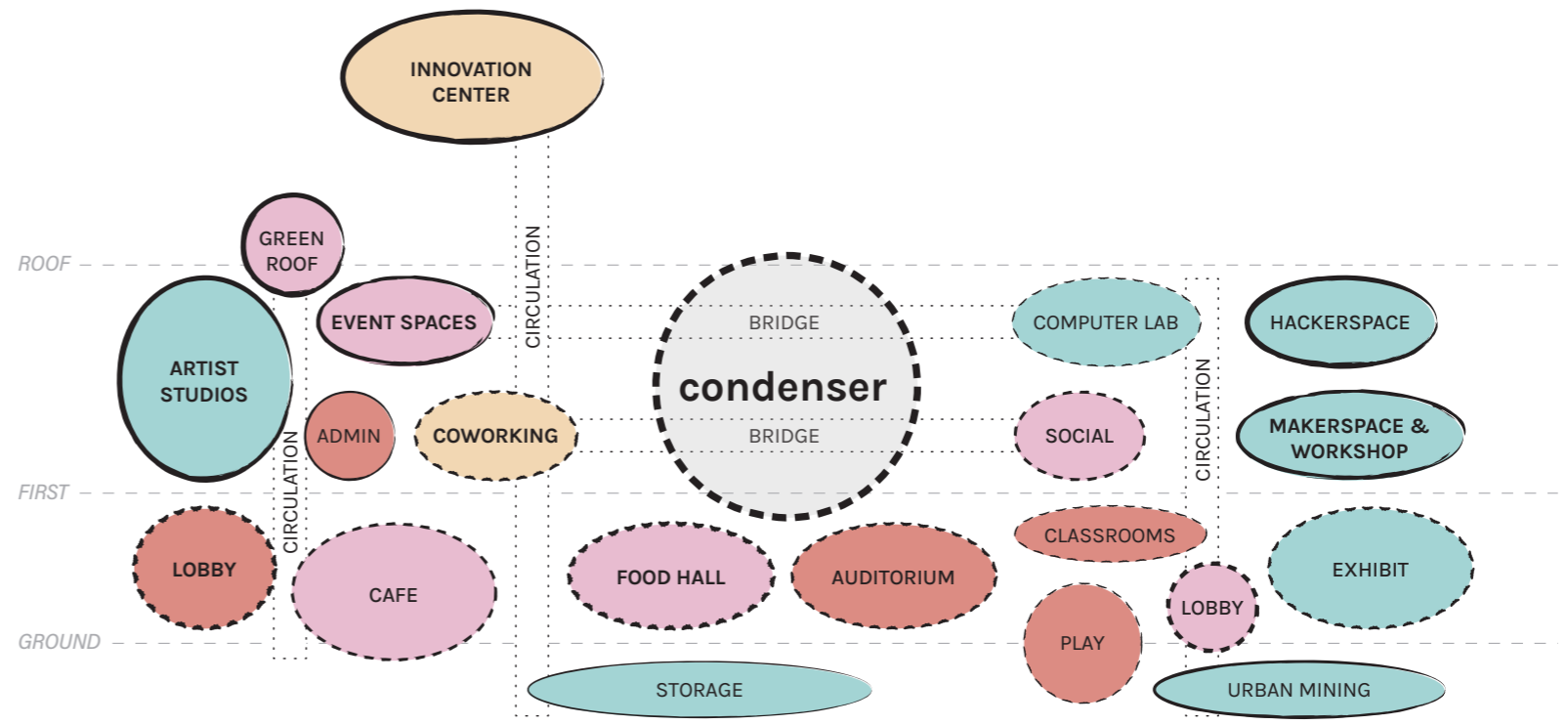

NORTH EAST FACING SECTION - PROGRAM DISTRIBUTION

PROPOSED PROGRAM DISTRIBUTION

EXPLODED AXONOMETRIC OF THE BUILDING PROGRAM

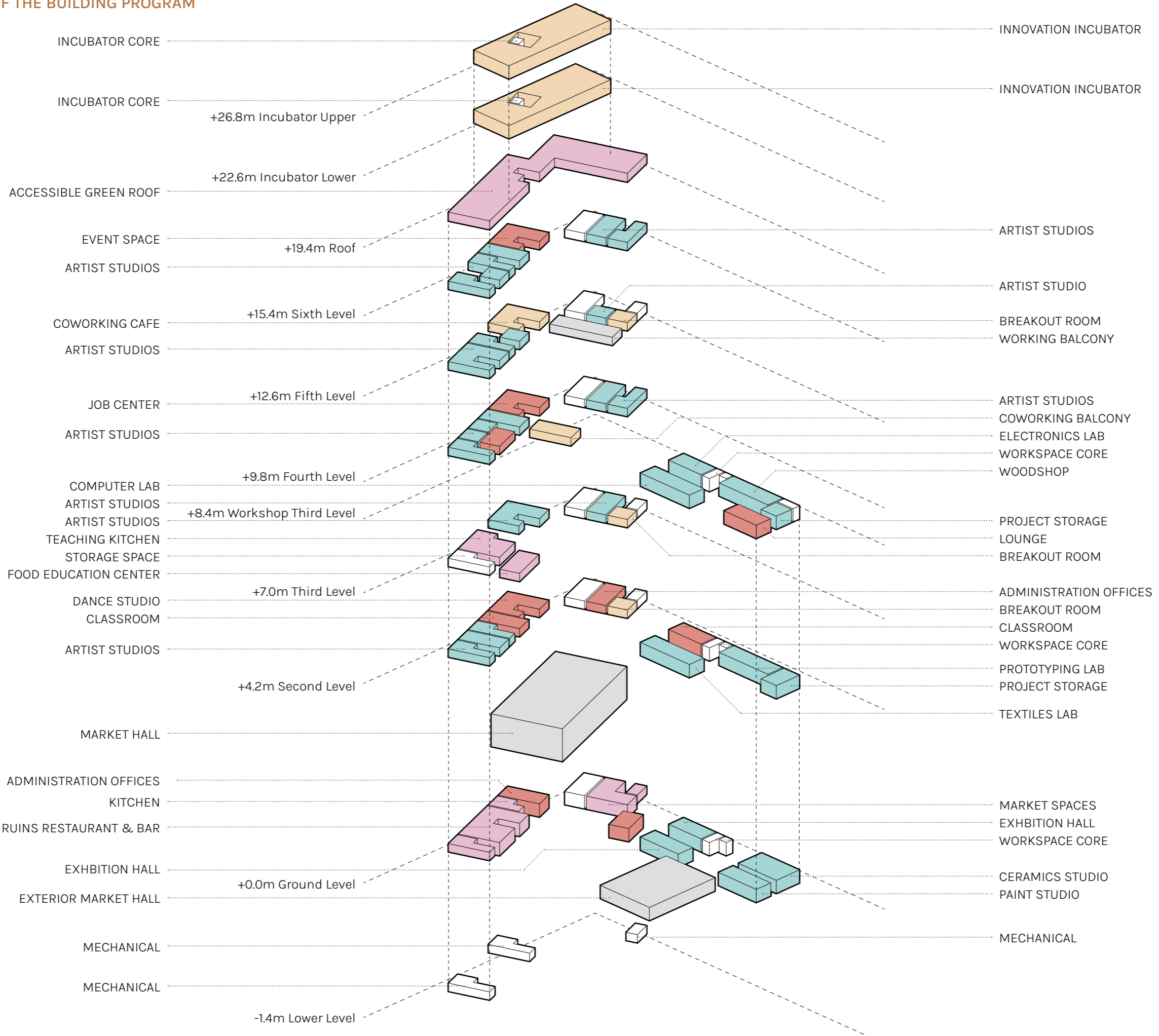

PROPOSED BUILDING SKETCH
CONCEPT SKETCH

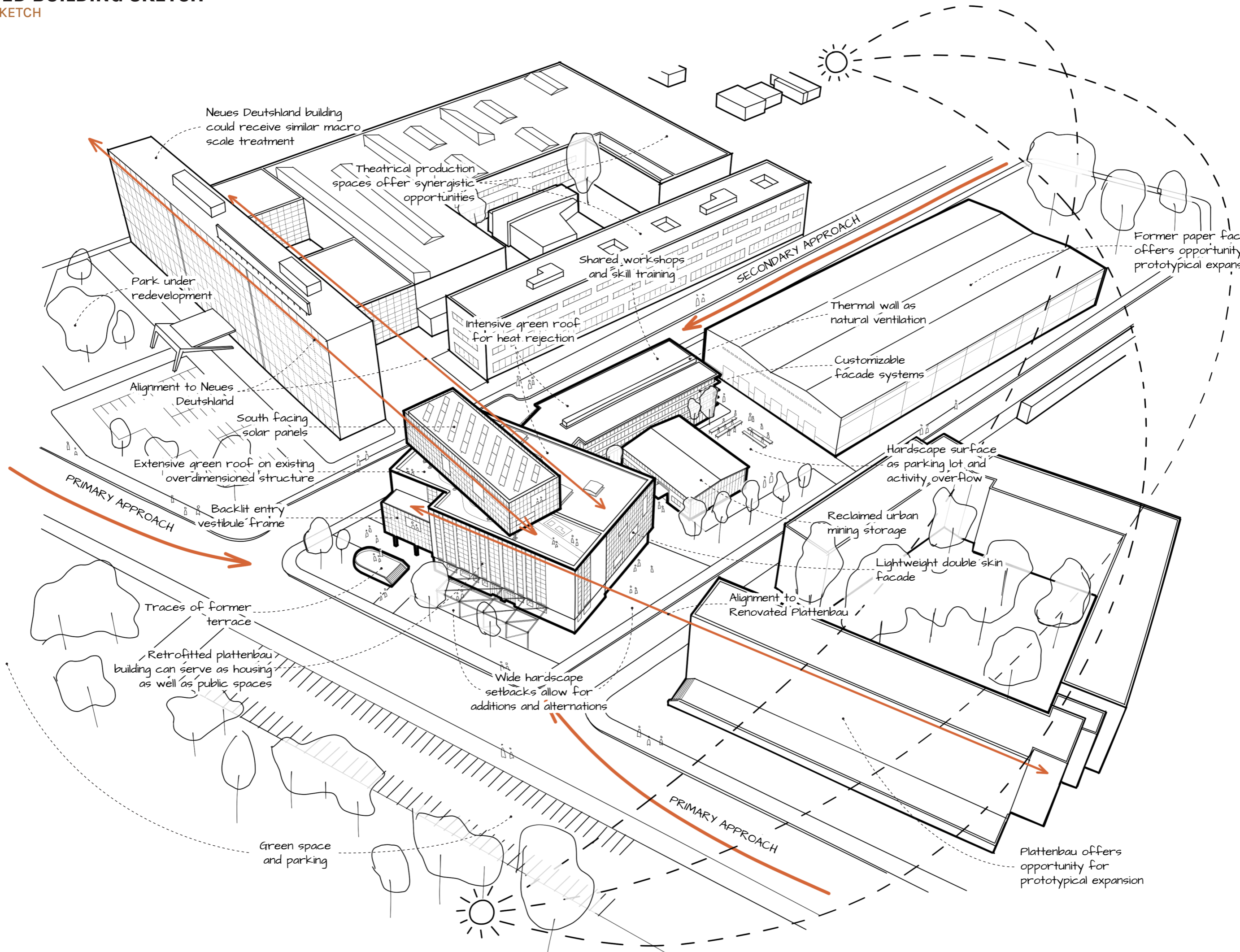

Neues Deutschland building could receive similar macro scale treatment

Theatrical production spaces offer synergistic opportunities

Shared workshops and skill training

Intensive green roof for heat rejection

Thermal wall as natural ventilation

Customizable facade systems

Former paper factory offers opportunity for prototypical expansion

Park under redevelopment

Alignment to Neues Deutschland

South facing solar panels

Extensive green roof on existing oversized structure

PRIMARY APPROACH

Backlit entry vestibule frame

Hardscape surface as parking lot and activity overflow

Reclaimed urban mining storage

Lightweight double skin facade

Alignment to Renovated Plattenbau

Traces of former terrace

Retrofitted plattenbau building can serve as housing as well as public spaces

Wide hardscape setbacks allow for additions and alternations

PRIMARY APPROACH

Green space and parking

Plattenbau offers opportunity for prototypical expansion

BUILDING OVERVIEW
BUILDING PARTS

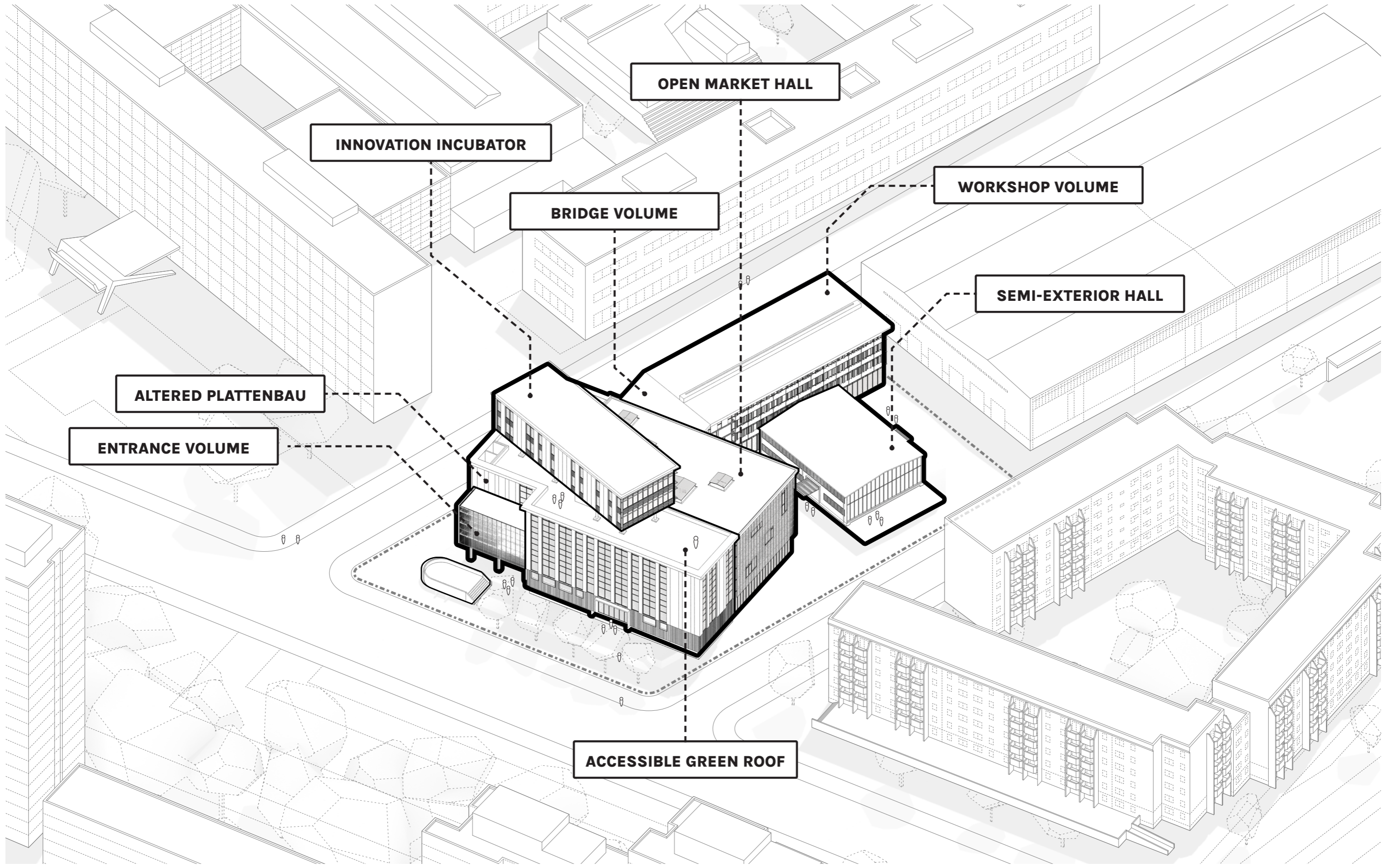

OPEN MARKET HALL

INNOVATION INCUBATOR

WORKSHOP VOLUME

BRIDGE VOLUME

SEMI-EXTERIOR HALL

ALTERED PLATTENBAU

ENTRANCE VOLUME

ACCESSIBLE GREEN ROOF

THE LOOSE FIT BLANKET
SECOND SKIN AND CLIMATE STRATEGY

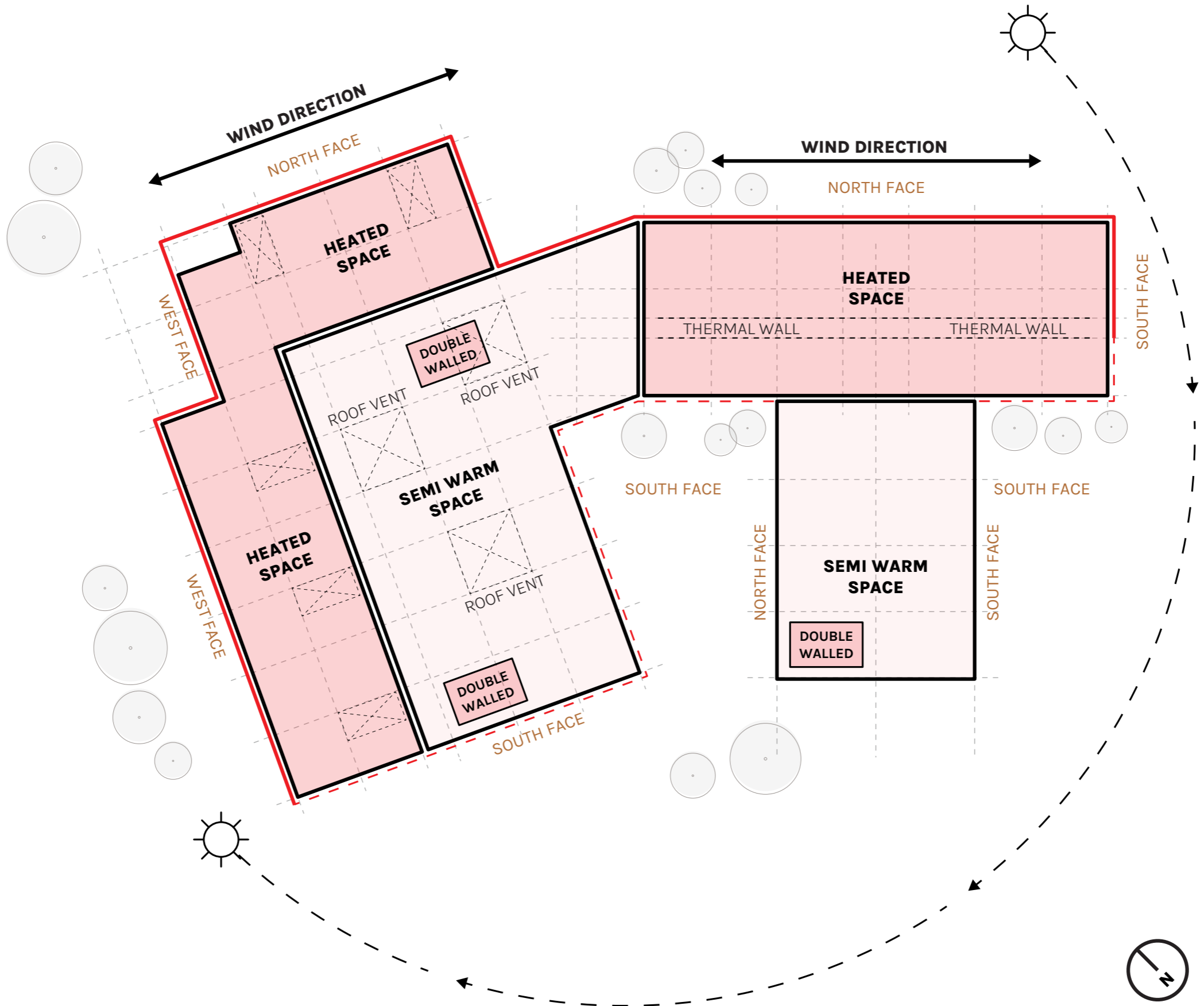

CLIMATE SCHEME - SUMMER
DISTINCT CLIMATE ZONES & NATURAL VENTILATION

PLATTENBAU MACRO LEVEL ALTERATIONS
REINTERPRETATION



GROUND LEVEL SKETCH PLAN



TYPICAL UPPER LEVEL SKETCH PLAN

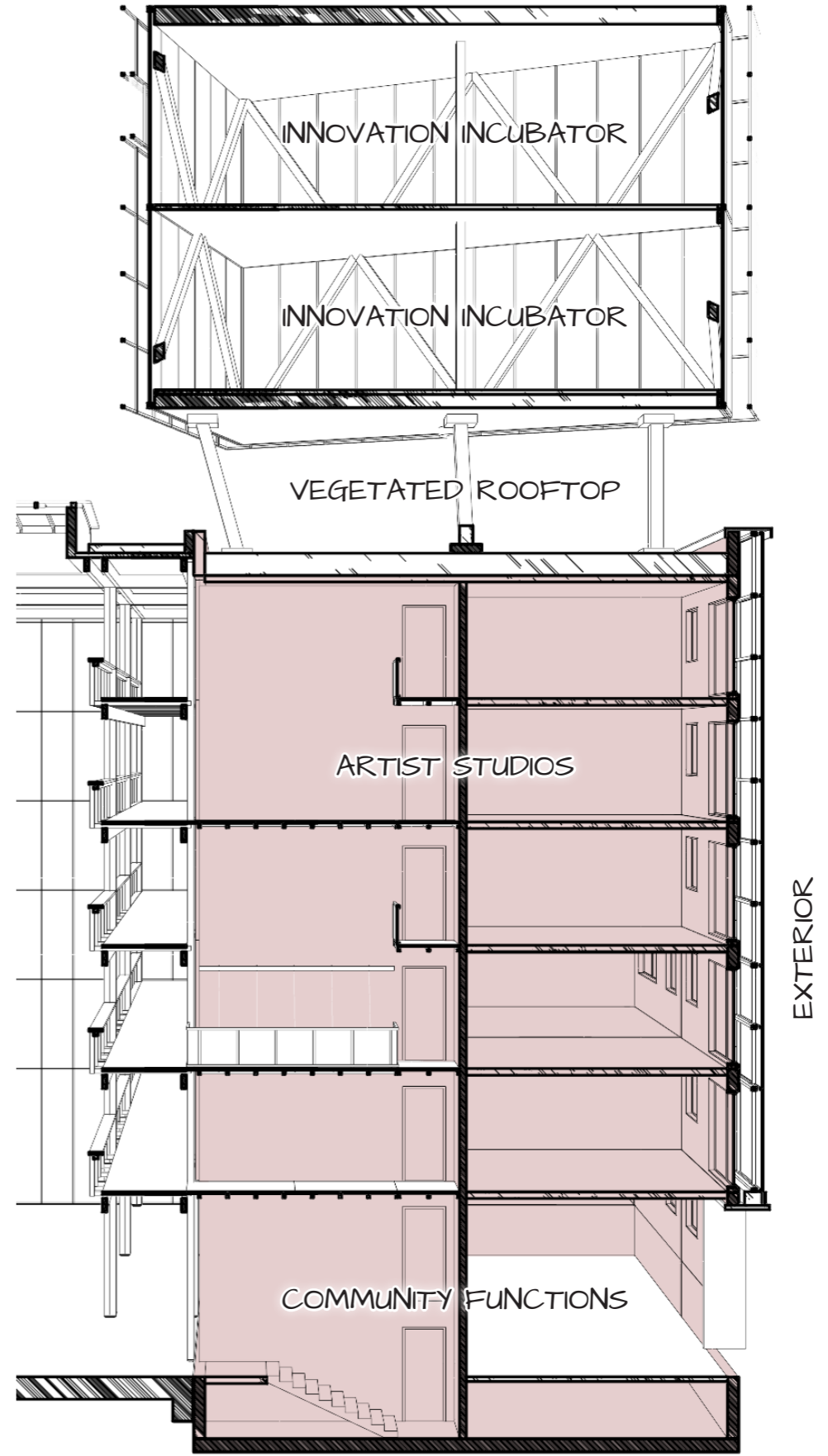

TYPICAL UPPER LEVEL SKETCH PLAN

NORTH WEST APPROACH
PRIMARY APPROACH



ACCESSIBLE GREEN ROOF
SEMI PRIVATE GARDEN



INNOVATION INCUBATOR
FLOATING STRUCTURE

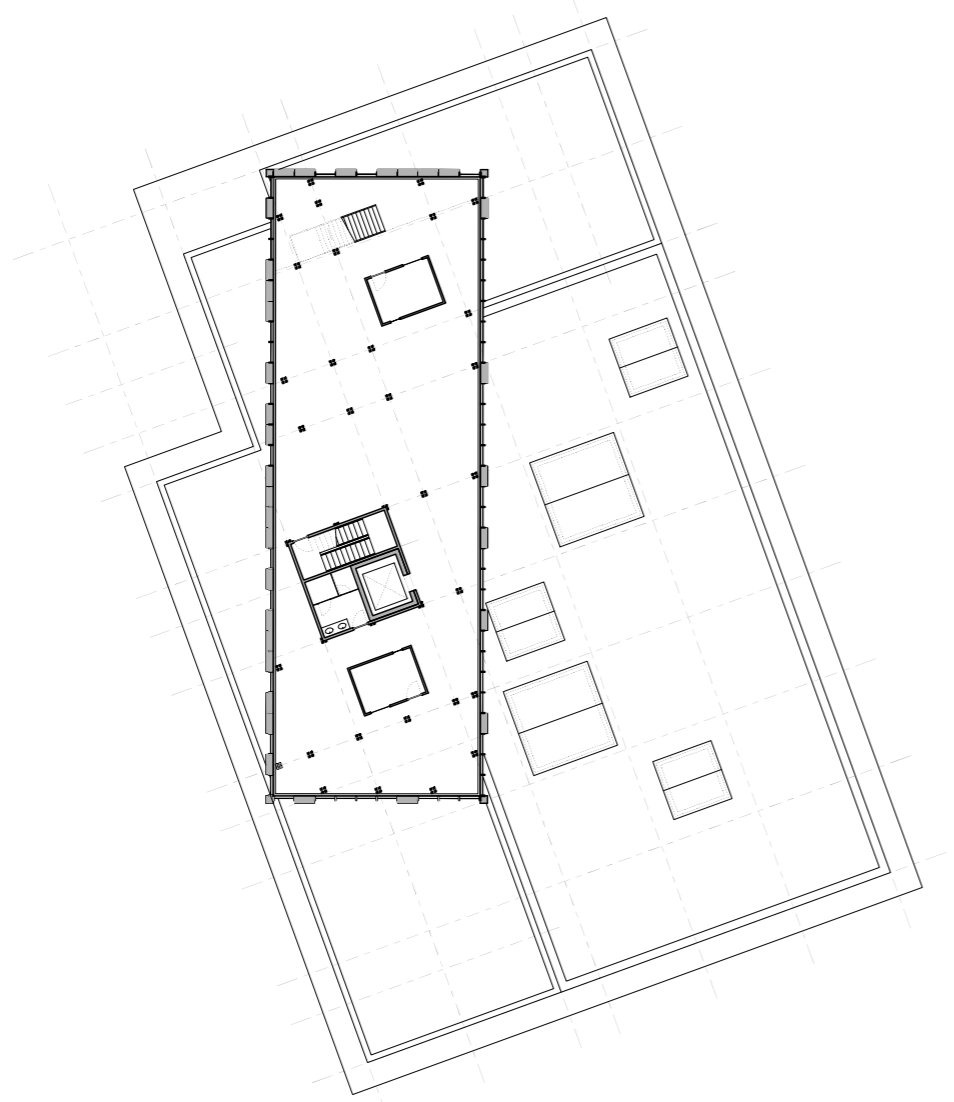

INCUBATOR LOWER FLOOR PLAN

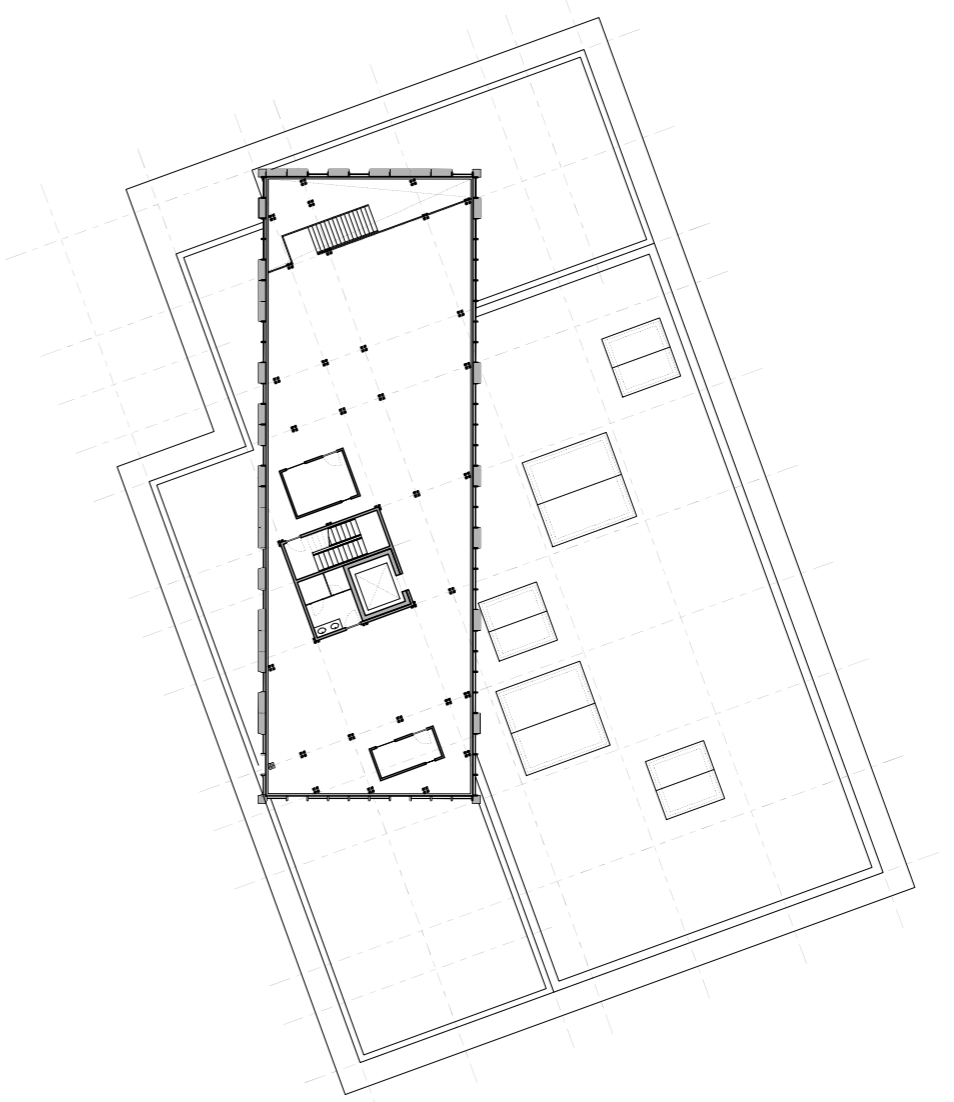

INCUBATOR UPPER FLOOR PLAN



SOUTH WEST APPROACH
PRIMARY APPROACH



BLANKET COMPOSITION AND FUNCTION
TRANSPARENT BLANKET



THATCH CLADDING PANELS

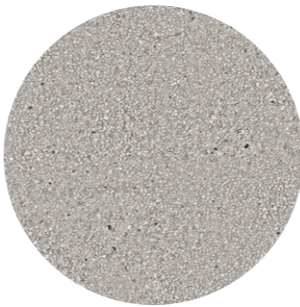

EXISTING CONCRETE CLADDING



WOOD WINDOW FRAMES



BEECH WOOD SLATS



STREET ART AND GRAFFITI

ENCLOSING THE COURTYARD
MAIN HALL COMPONENTS

EXTENSIVE GREEN ROOF
AND SKYLIGHTS

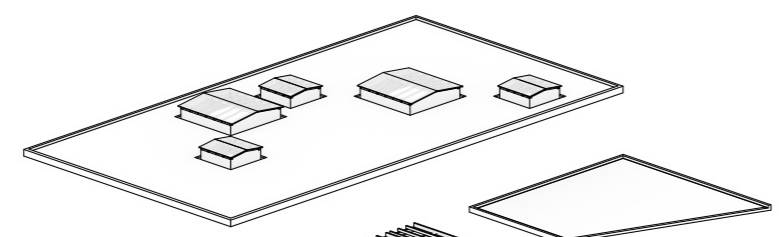

ROOF SUPPORT
STRUCTURE

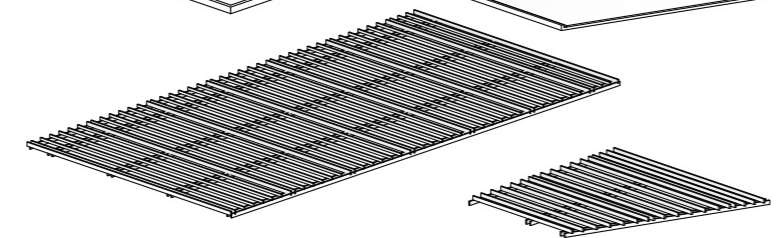

INTERNAL
INTERVENTIONS

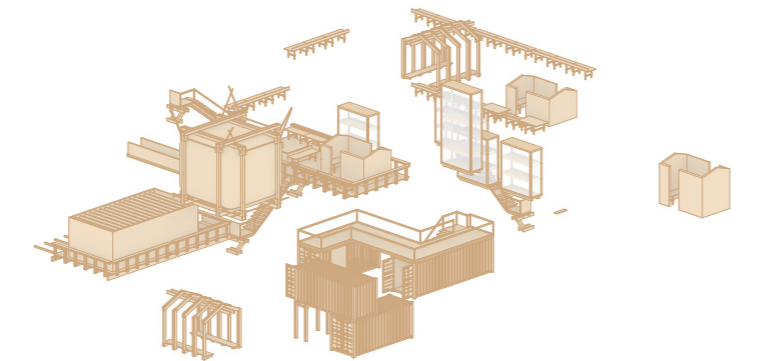

CIRCULATION AND
CONNECTION SYSTEMS

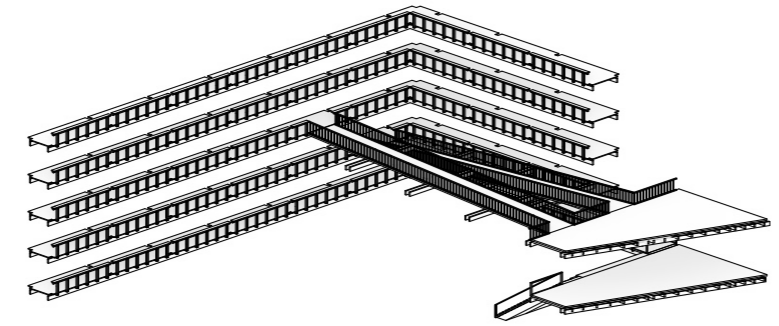

STRUCTURAL
COMPONENTS

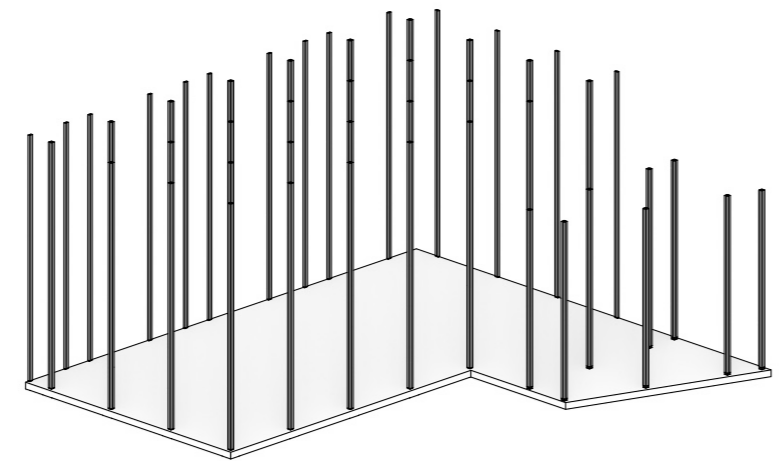

WOOD FRAME POLYURUTHANE
SECOND SKIN

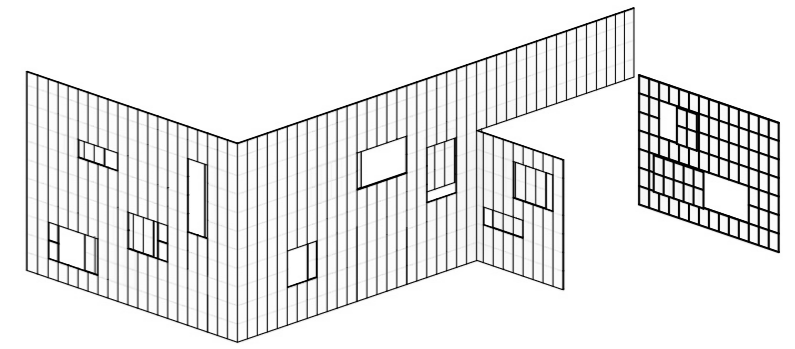

WOOD FRAMED
CURTAIN WALL

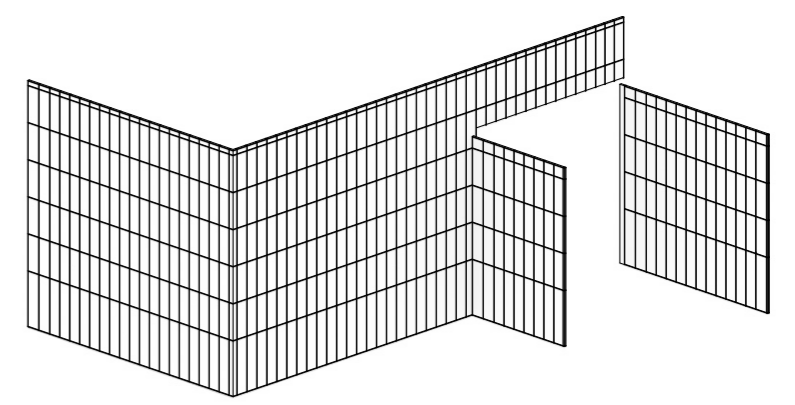

PLATTENBAU CLIMATE SCHEME
THERMAL ALLIESTHESIA

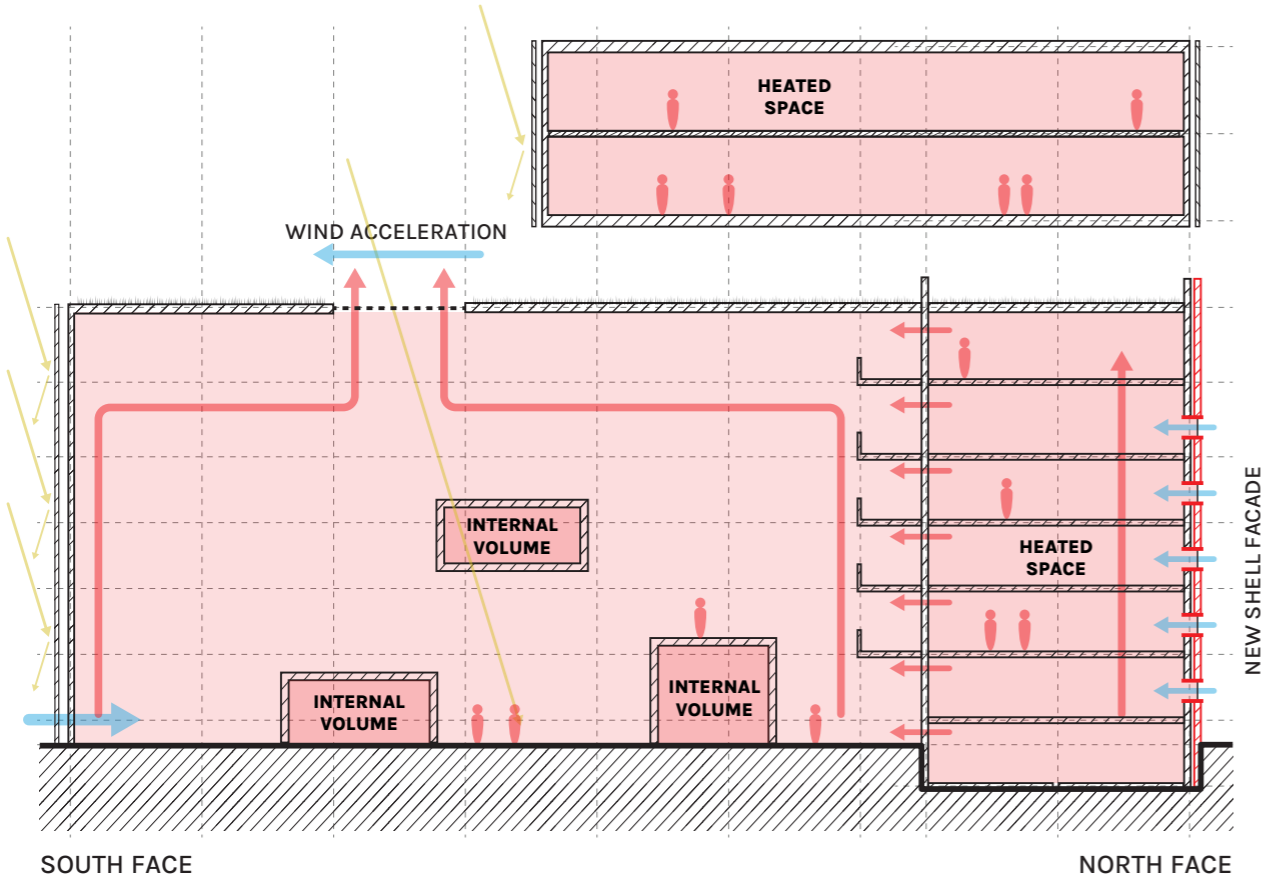

CLIMATE SCHEME - SUMMER
DISTINCT CLIMATE ZONES & NATURAL VENTILATION

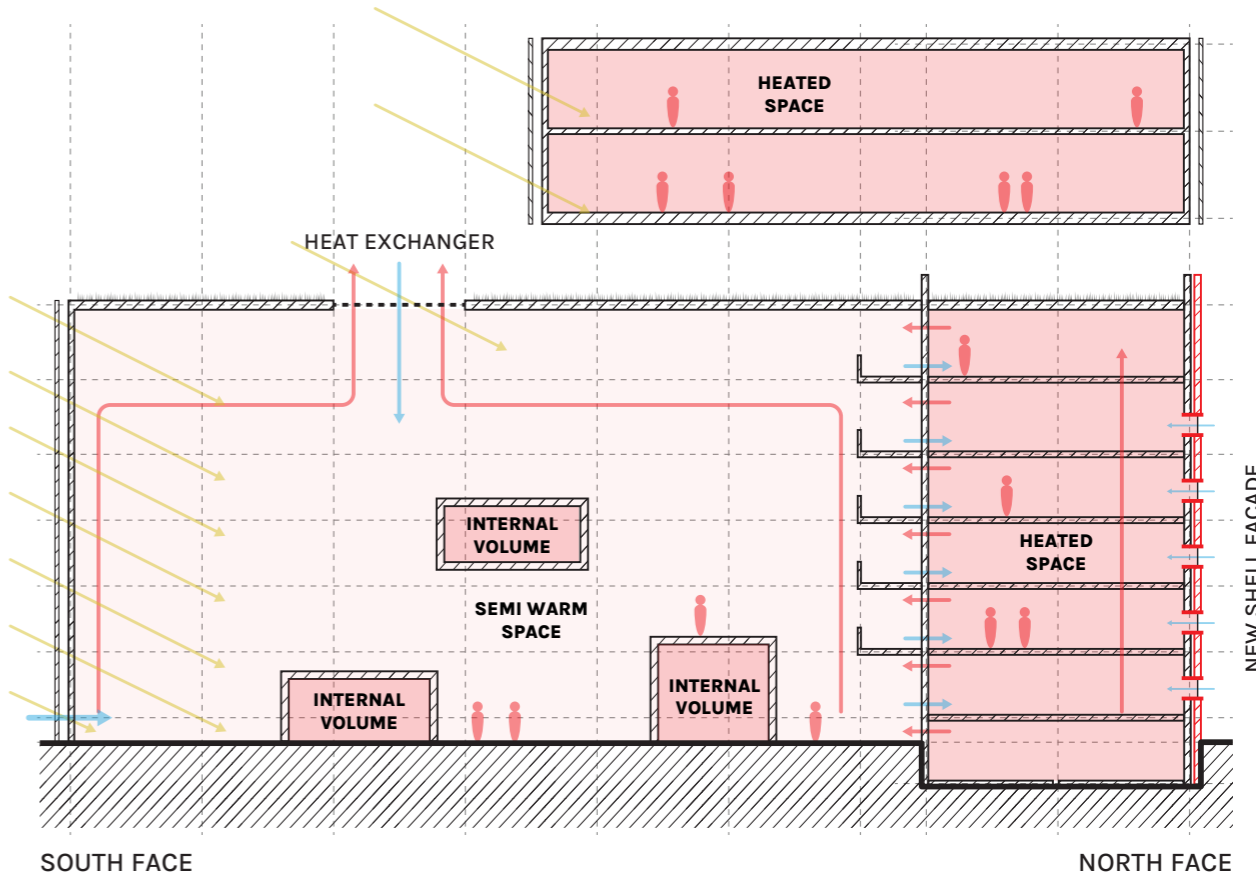

CLIMATE SCHEME - WINTER
DISTINCT CLIMATE ZONES & MIXING VENTILATION

MAIN HALL DEVELOPMENT
PHASES OF USE

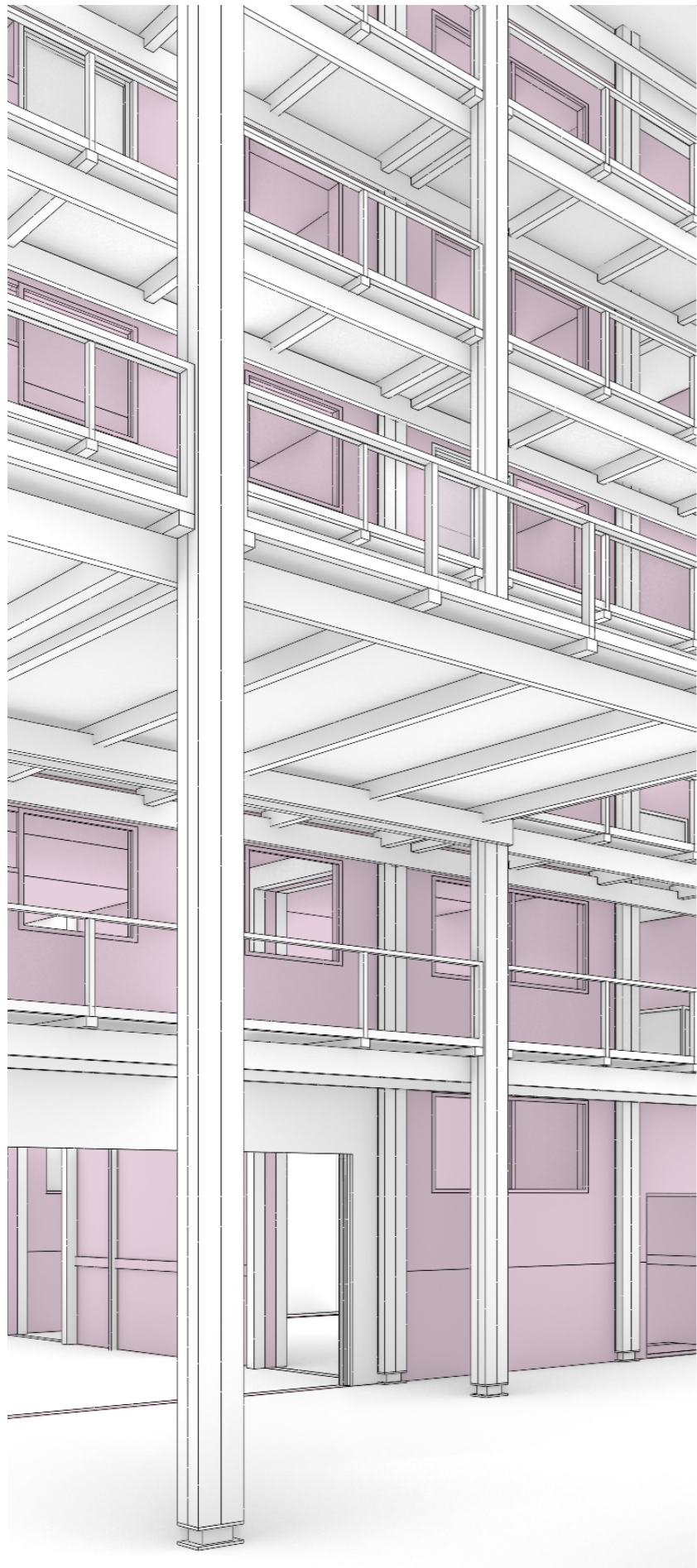

PRE-OCCUPANCY

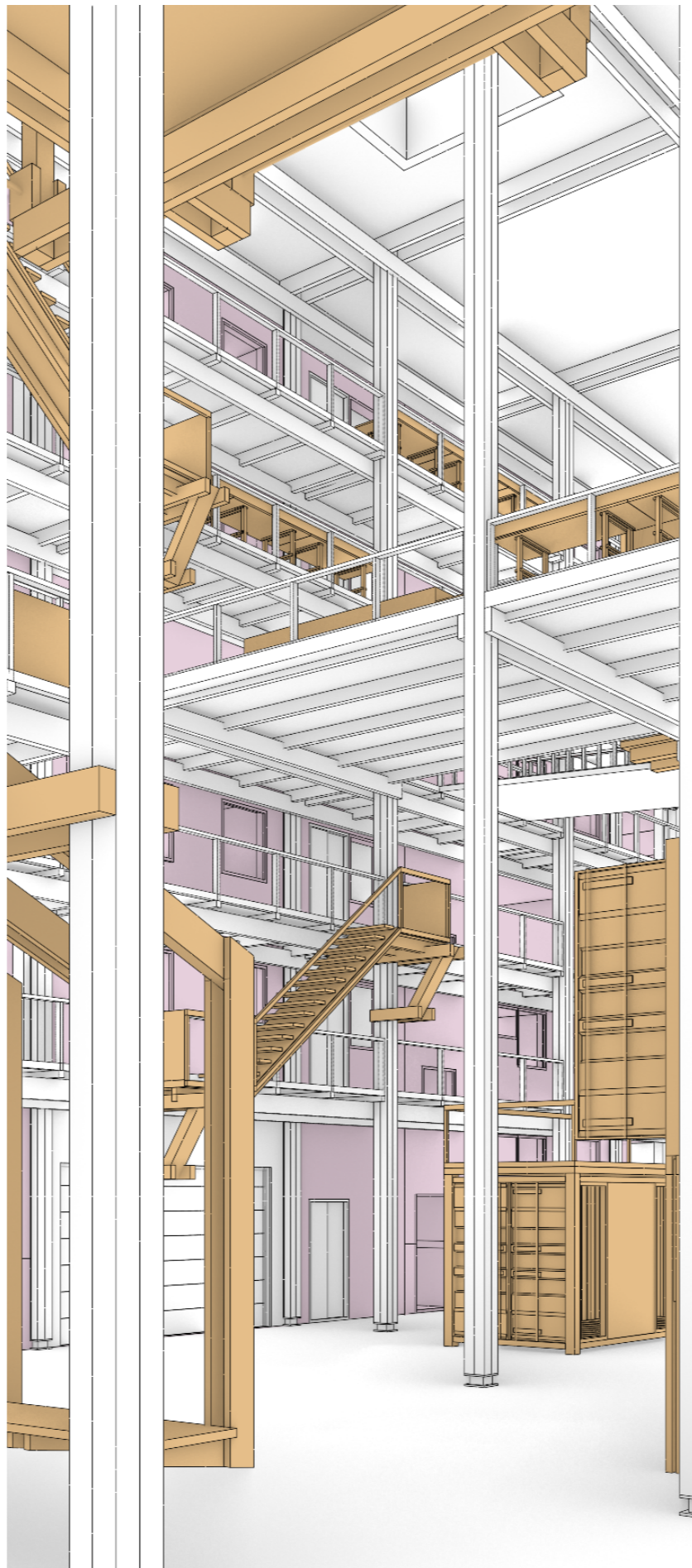

POST-OCCUPANCY

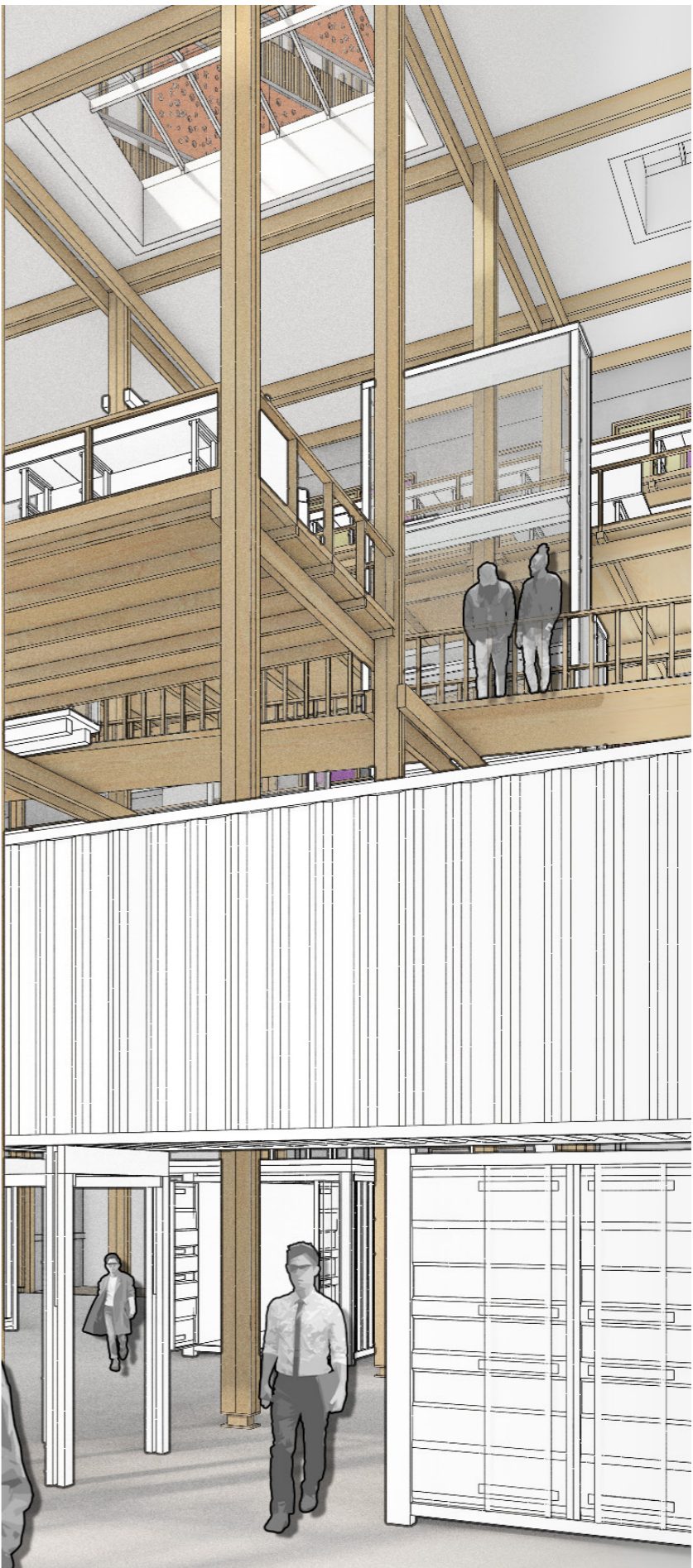

USE PHASE

MAIN HALL DEVELOPMENT
POST OCCUPANCY PHASE

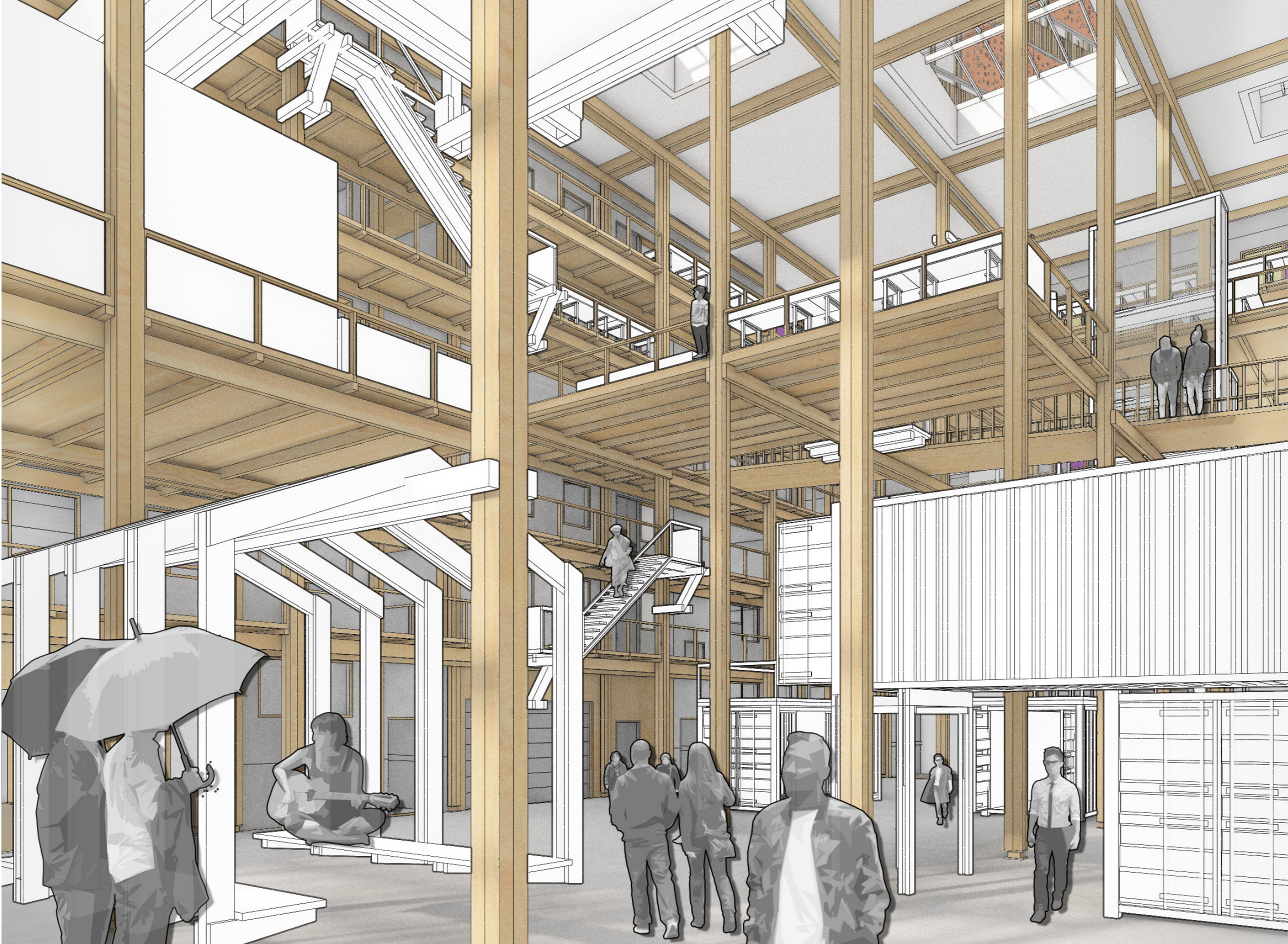

BRIDGING VOLUME
CONNECTING FUNCTIONS

BRIDGING PORTION



THE BRIDGE
THE COMMON CONNECTION

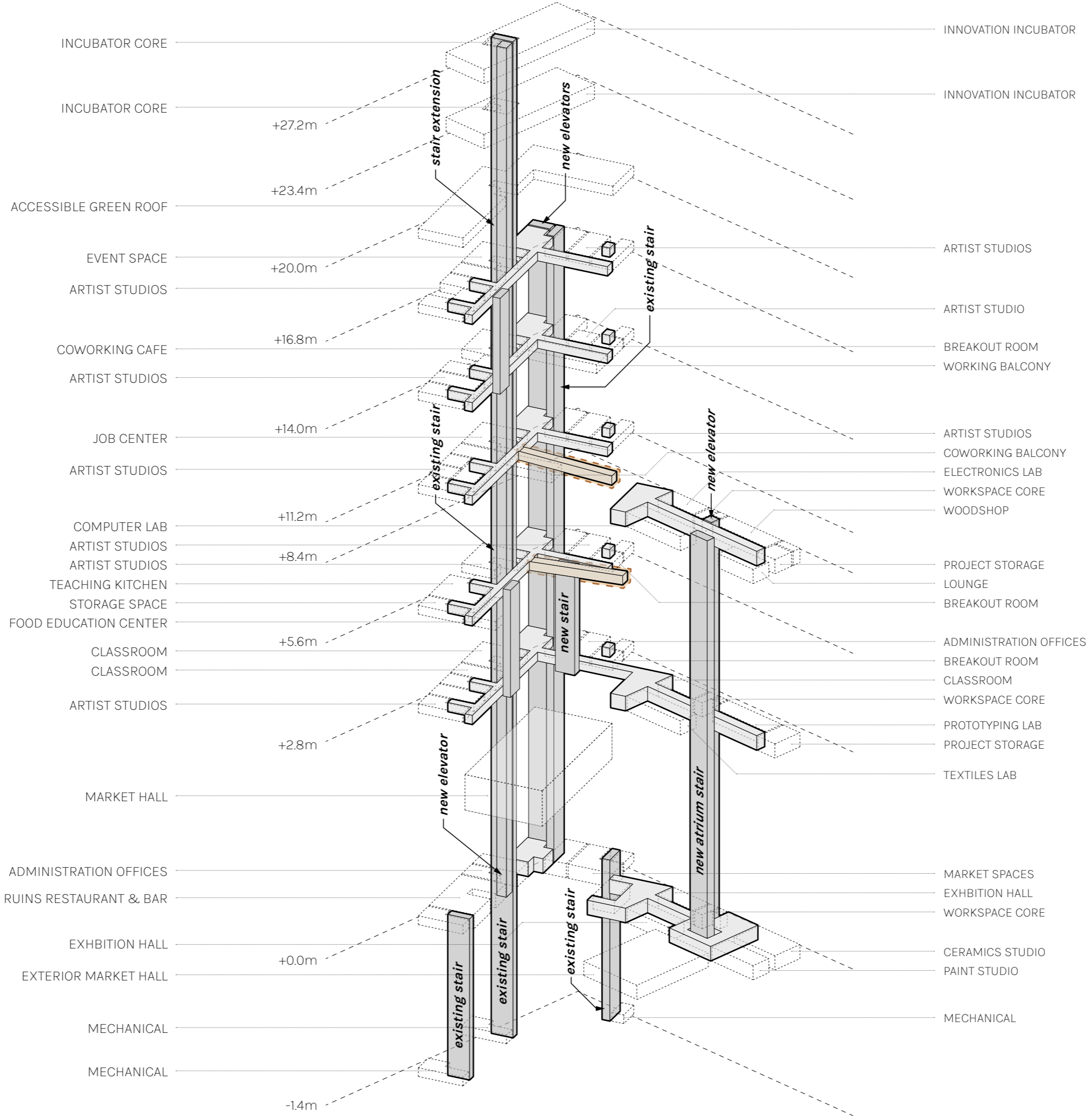

THE WORKSHOPS
FLEXIBLE COWORKING SPACES

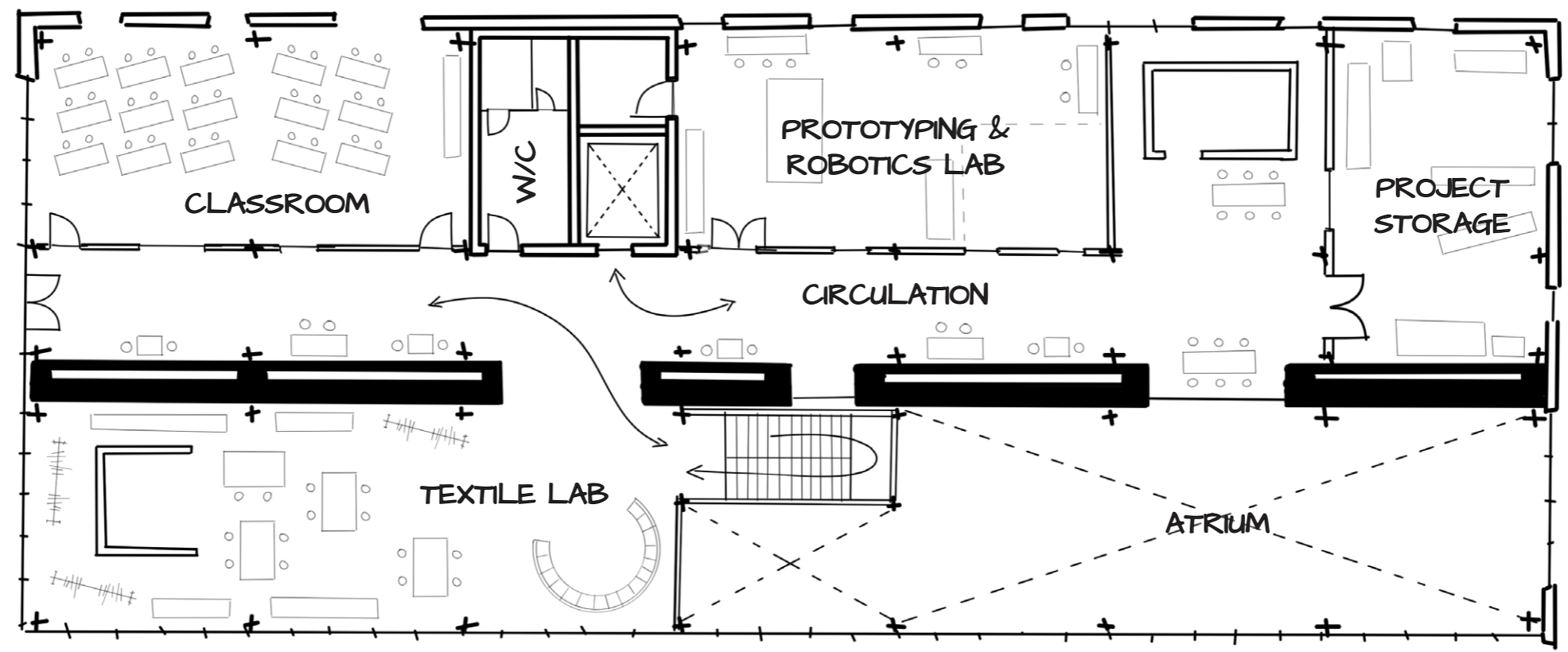

SECOND LEVEL WORKSHOP SKETCH PLAN

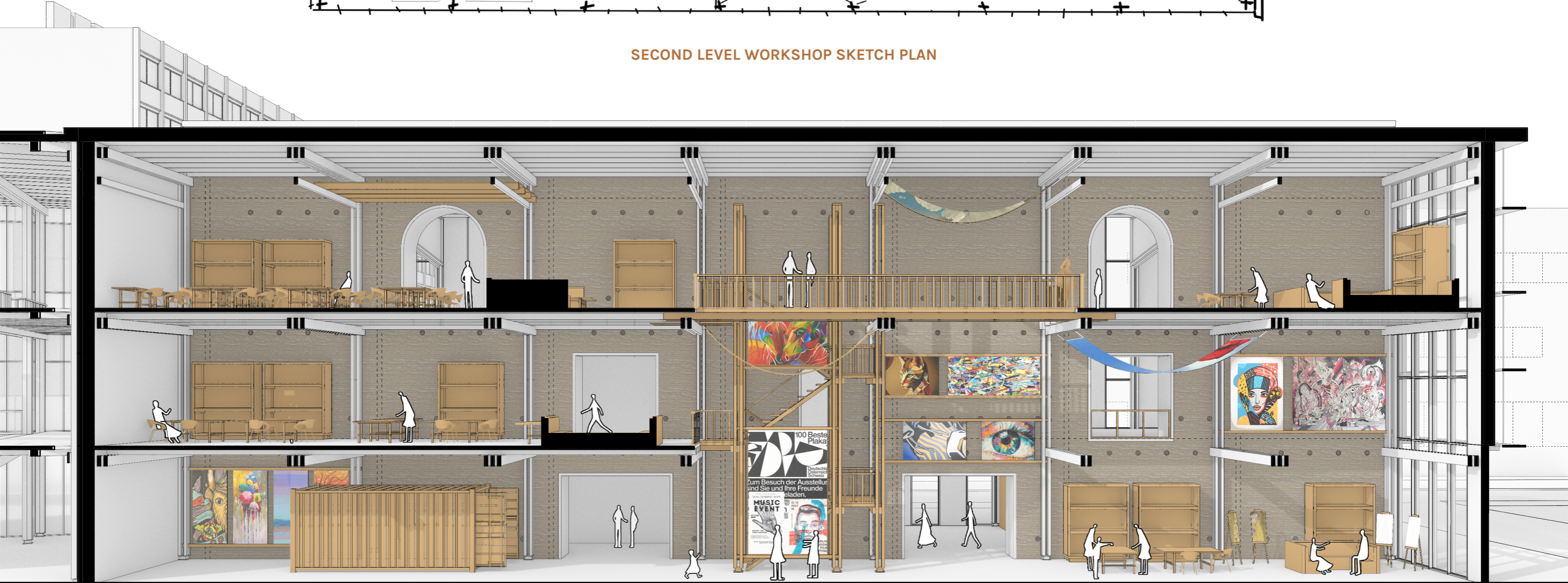

WORKSHOP CLIMATE SCHEME
THERMAL MASS AND NATURAL VENTILATION

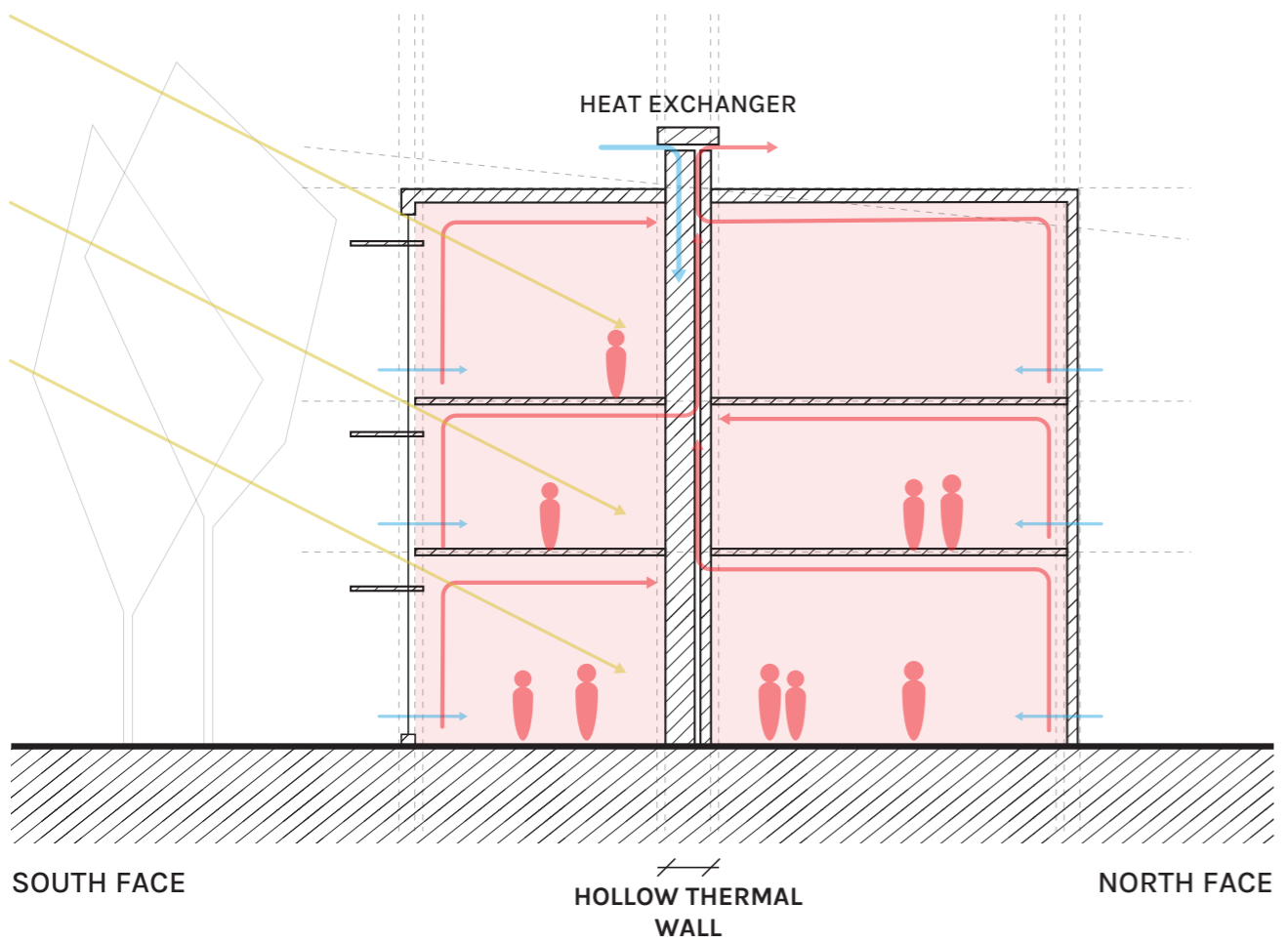

CLIMATE SCHEME - WINTER
SOLAR HEAT GAIN, RETENTION, AND HEAT RECOVERY

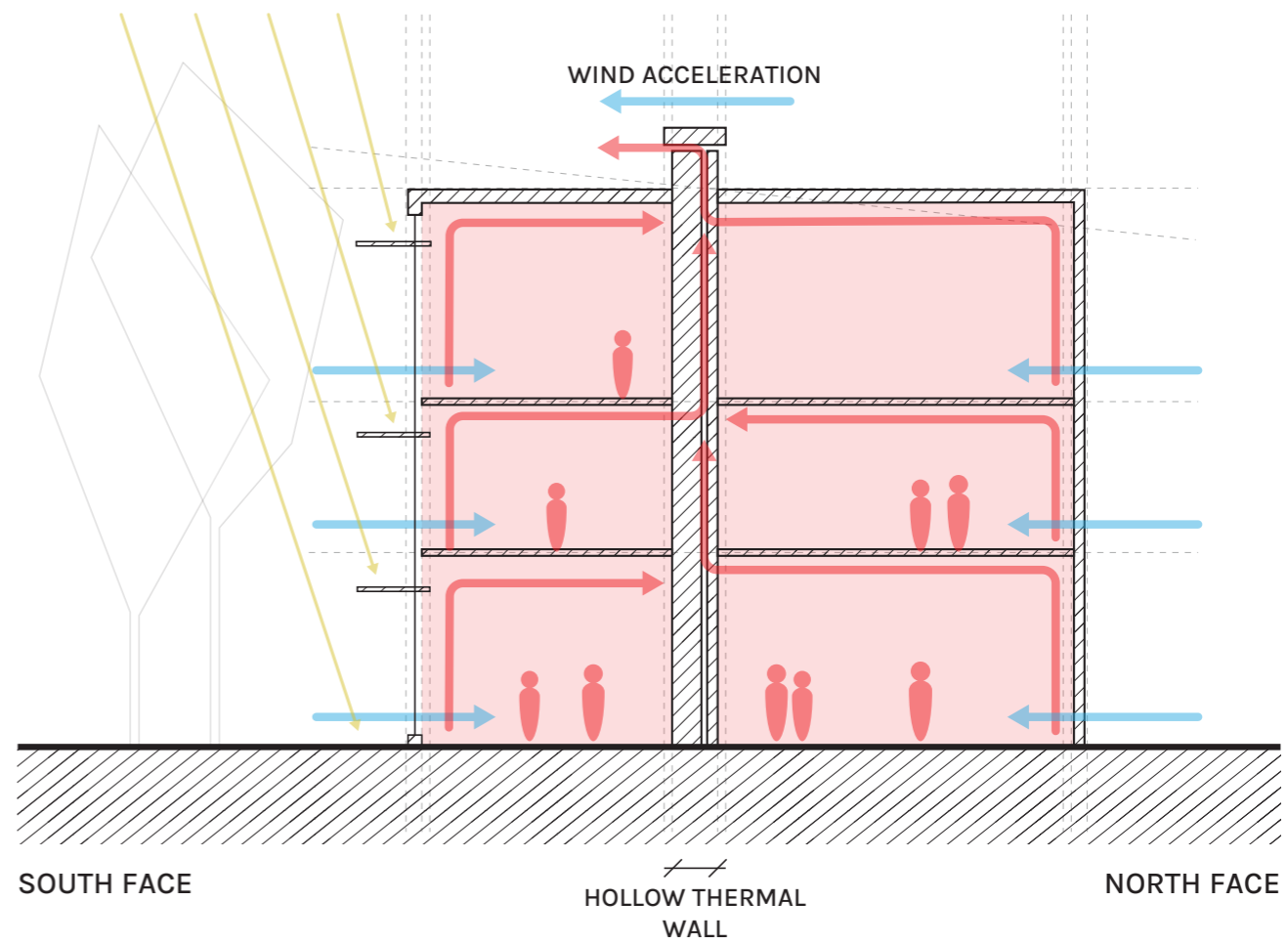

CLIMATE SCHEME - SUMMER
HEAT REJECTION, NATURAL VENTILATION, MICROCLIMATES

THERMAL WALL

TECHNICAL SECTION

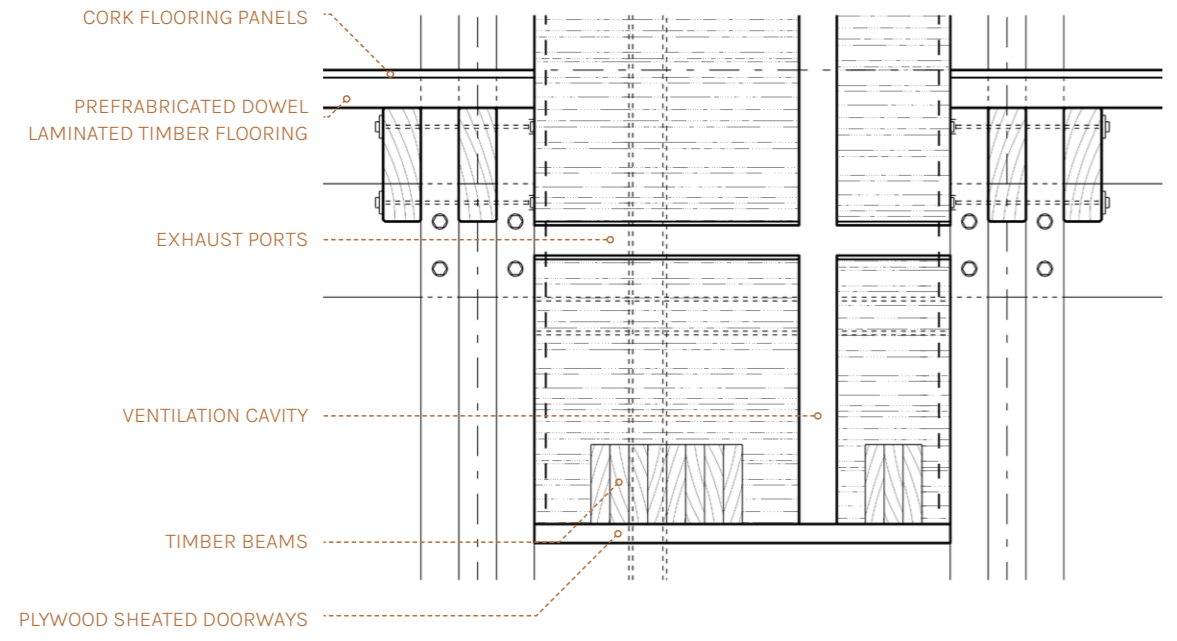

THERMAL WALL OPENING DETAIL

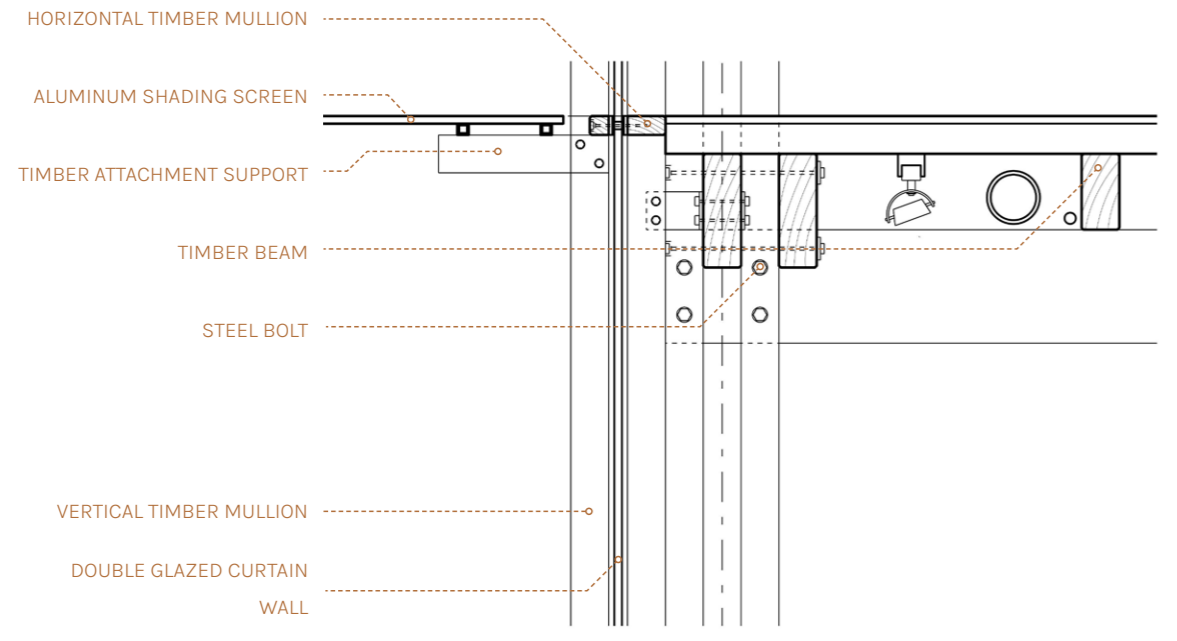

CURTAIN WALL CONNECTION DETAIL

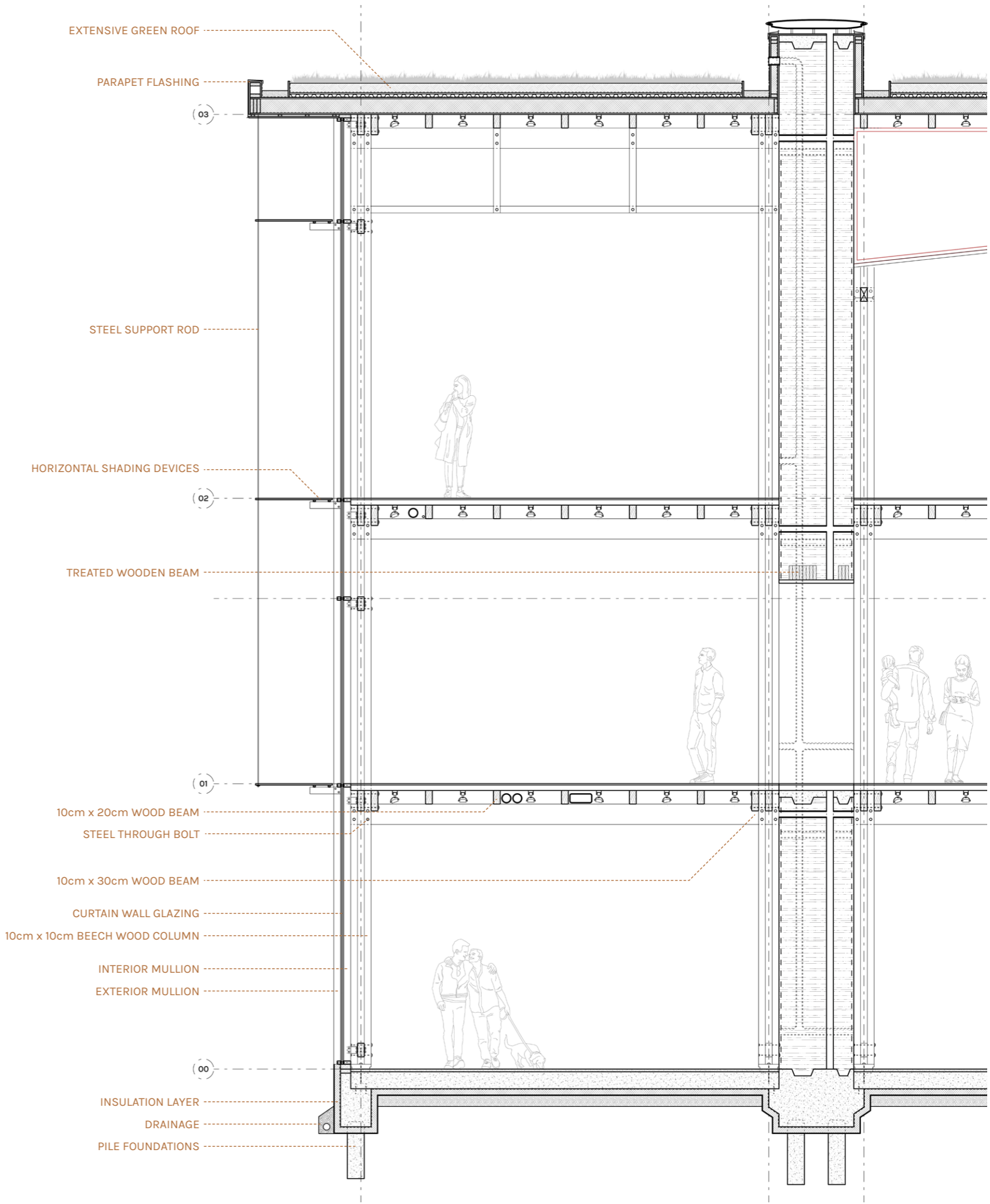

ADAPTABLE FACADE
MODULAR CURTAIN WALL SYSTEM

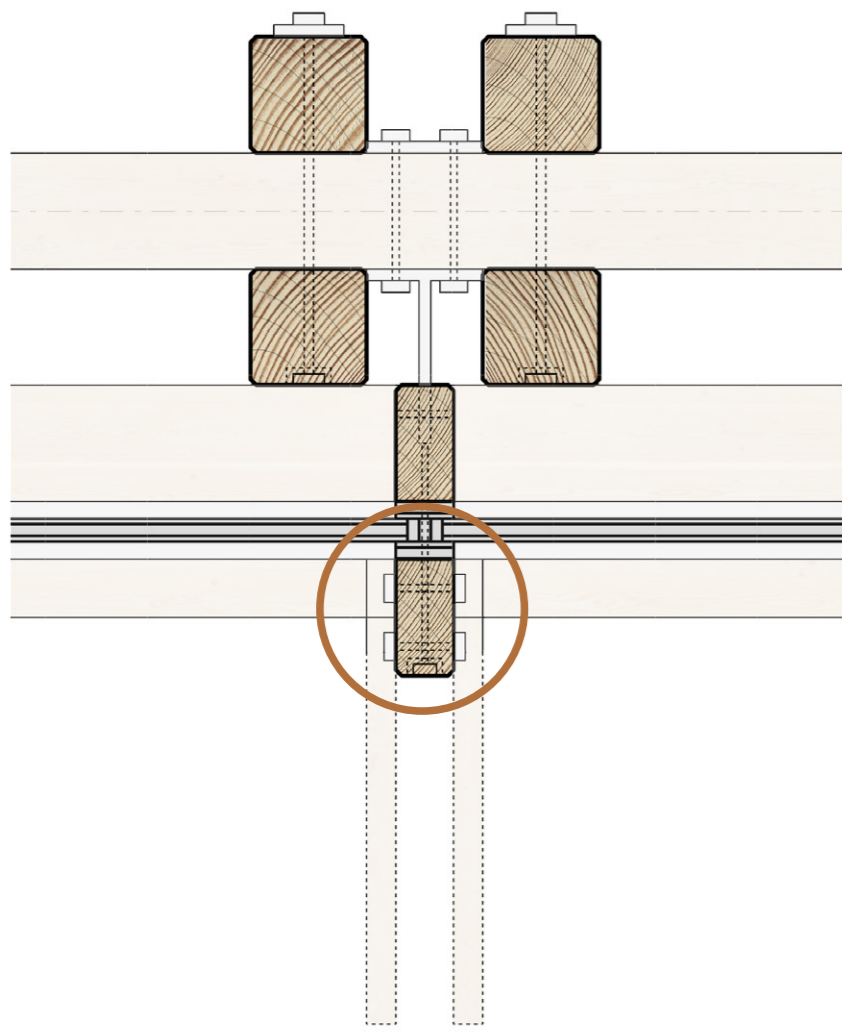

DEMOUNTABLE EXTERIOR MULLIONS

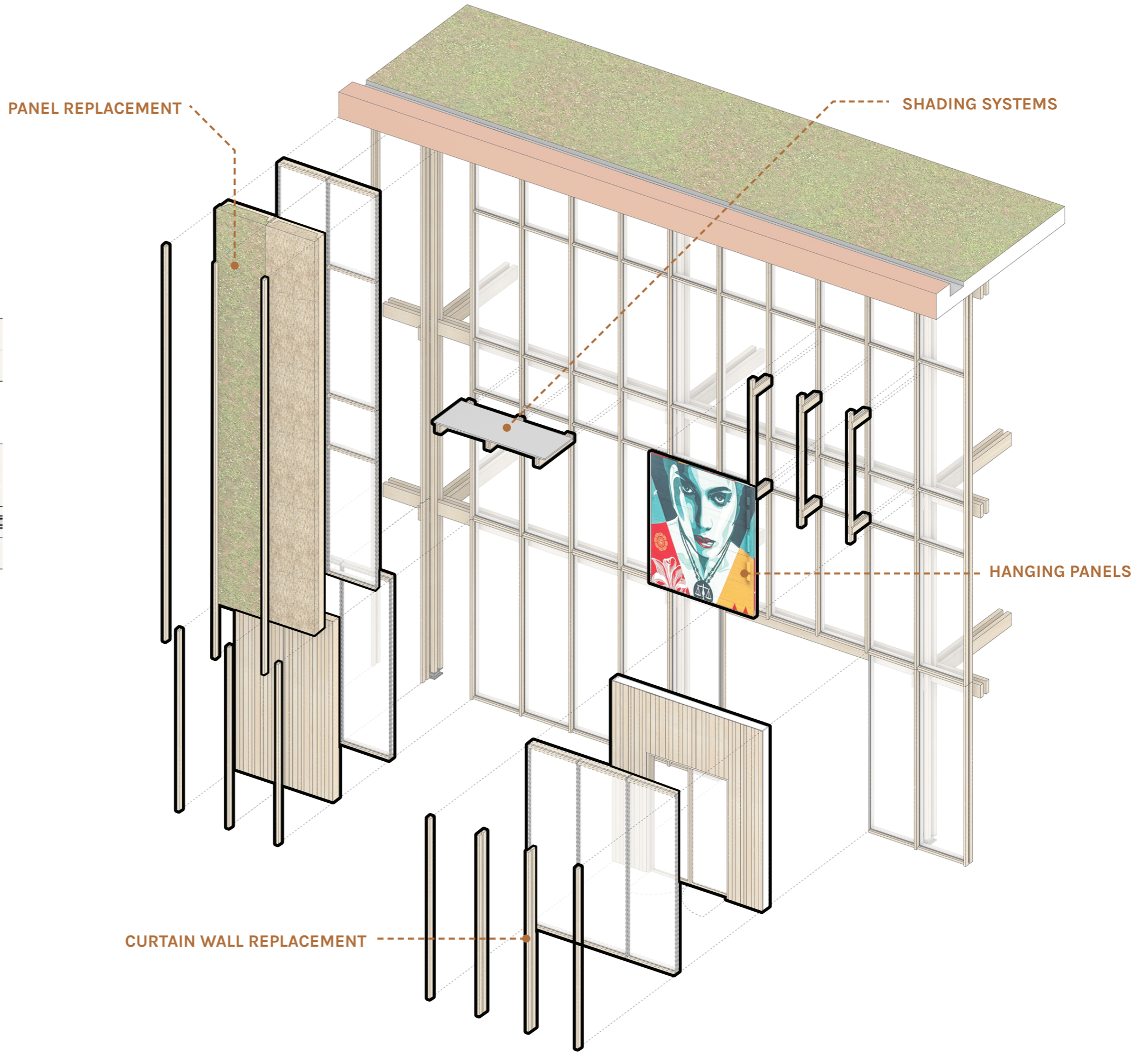

PANEL REPLACEMENT

SHADING SYSTEMS

HANGING PANELS

CURTAIN WALL REPLACEMENT

THE RECLAIMED WAREHOUSE
CIRCULAR ECONOMY STORAGE AND LOCAL ECONOMY MARKET

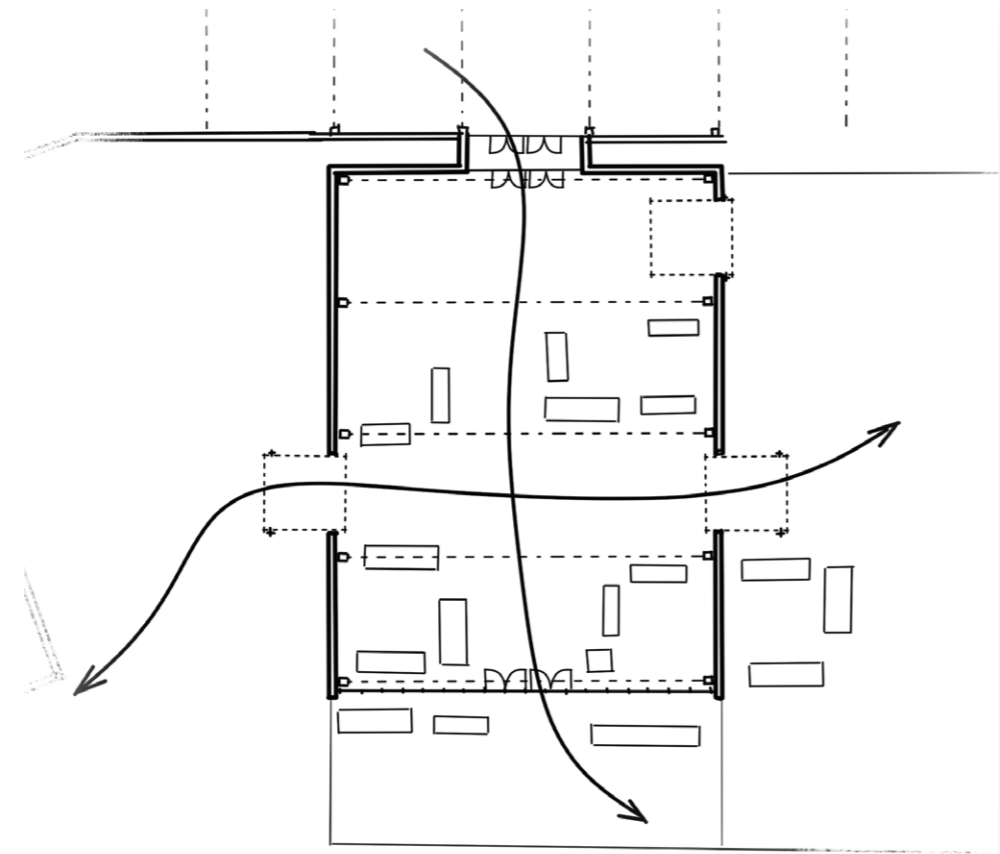

OPEN MARKET

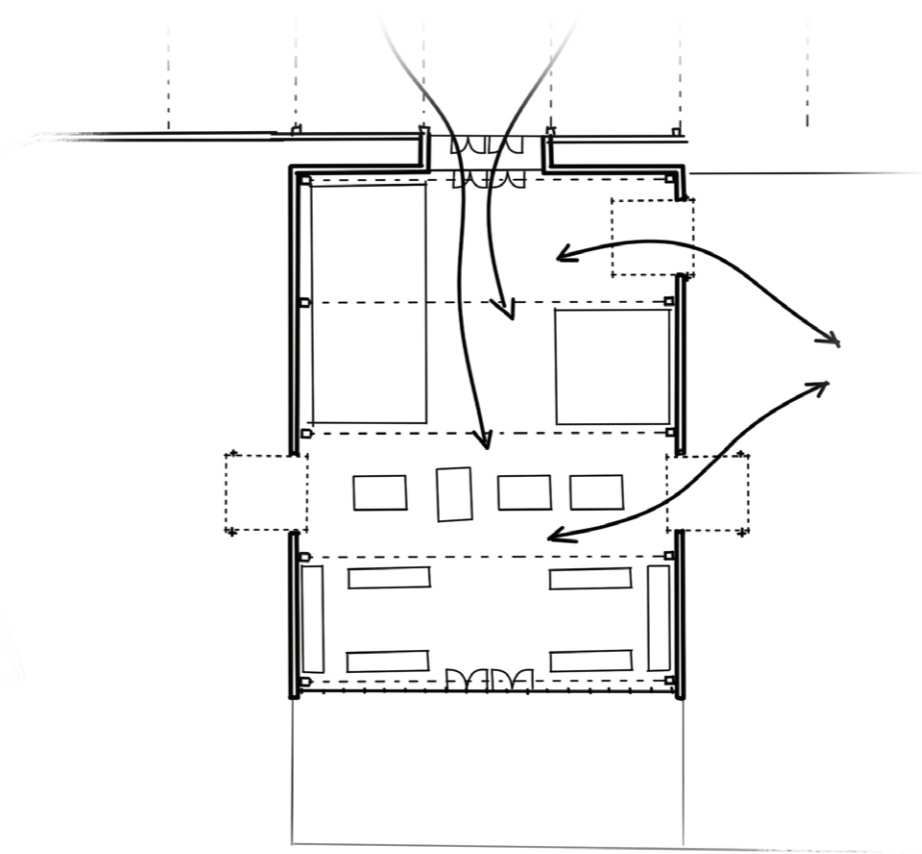

EXTENDED WORKSPACE

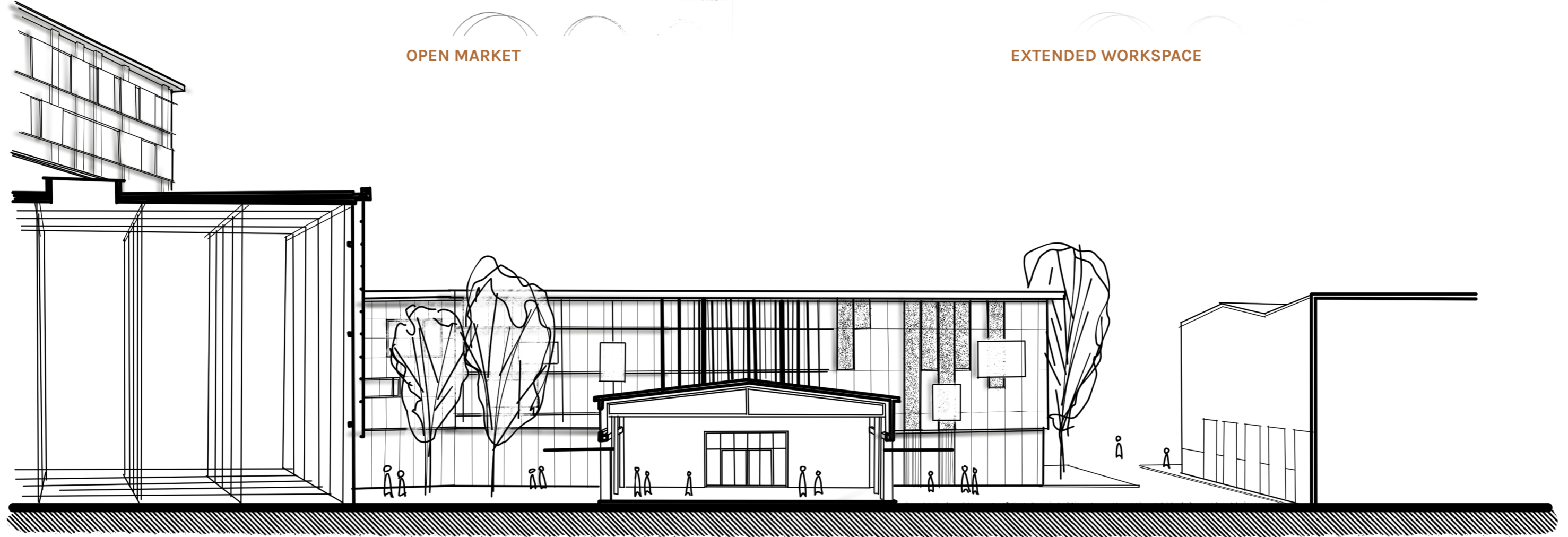

COURTYARD RENDER

EXTERIOR SPACES



THE RETURN OF THE THE CAST: HACKERS
THE PROGRAM DRIVERS AND BUILDING USERS

ELINA & THOMAS

HIGH ENGAGEMENT

CERAMICS, MUSIC, EVENT SPACES, EXHIBITION

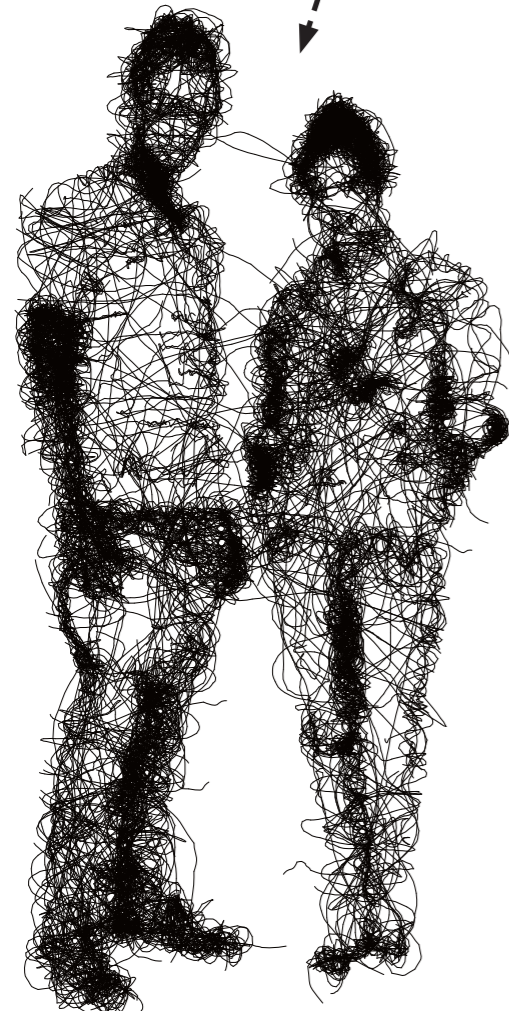

ELLA

HIGH ENGAGEMENT

INCUBATOR, WORKSHOPS, GARDENS, FOOD HALL

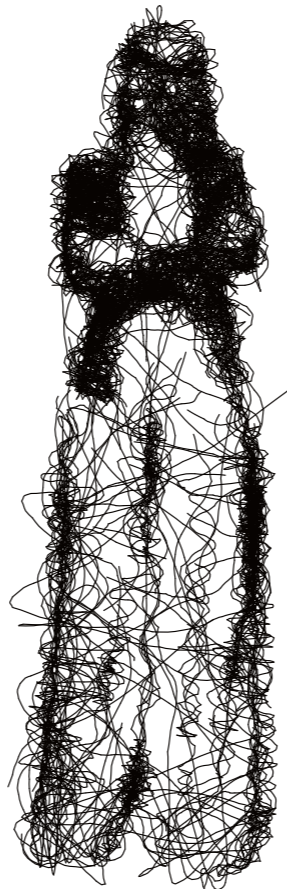

THE ROMERO FAMILY

MEDIUM ENGAGEMENT

CLASSROOMS, ELECTRONICS LAB, TEXTILES LAB, INCUBATOR

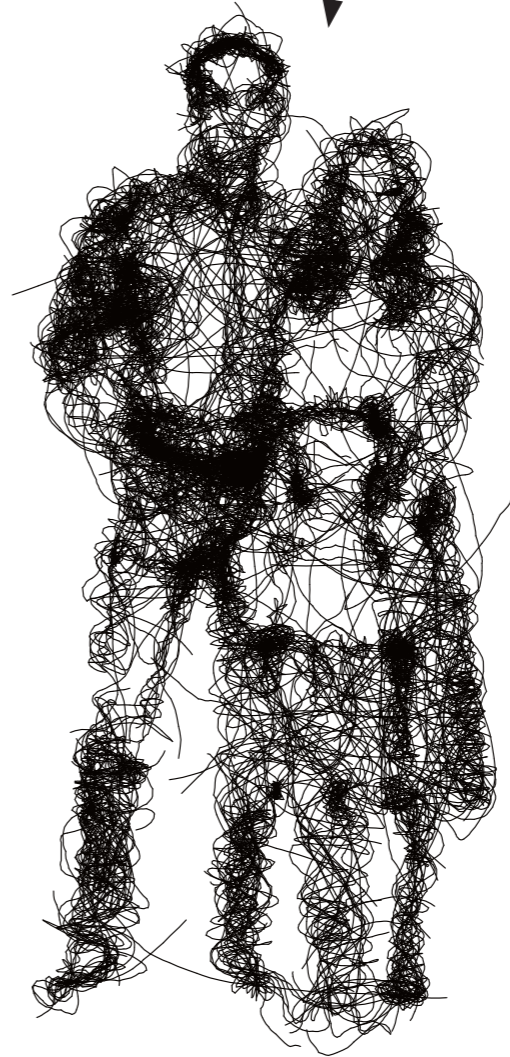

ADELE

LOW ENGAGEMENT

GARDENS, FOOD HALL



TIM

HIGH ENGAGEMENT

WORKSHOPS, STUDIOS, CLASSROOMS

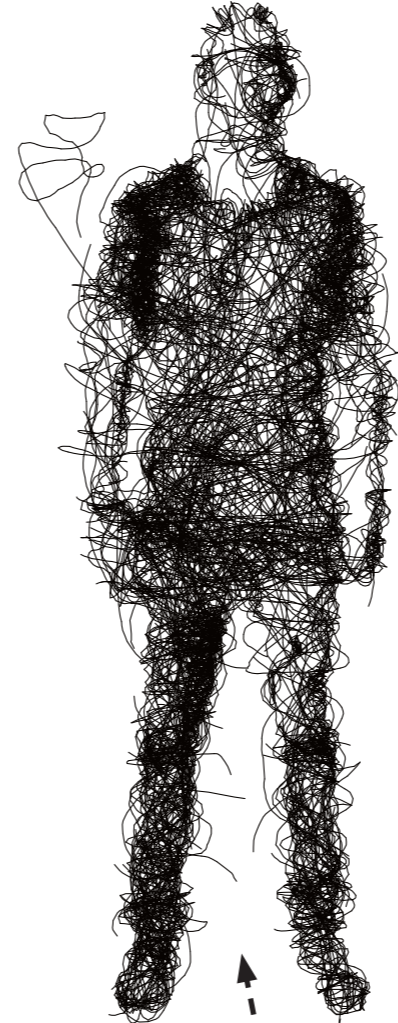

THEO

MEDIUM ENGAGEMENT

COWORKING SPACES, WORKSHOPS, COMMUNITY CENTER

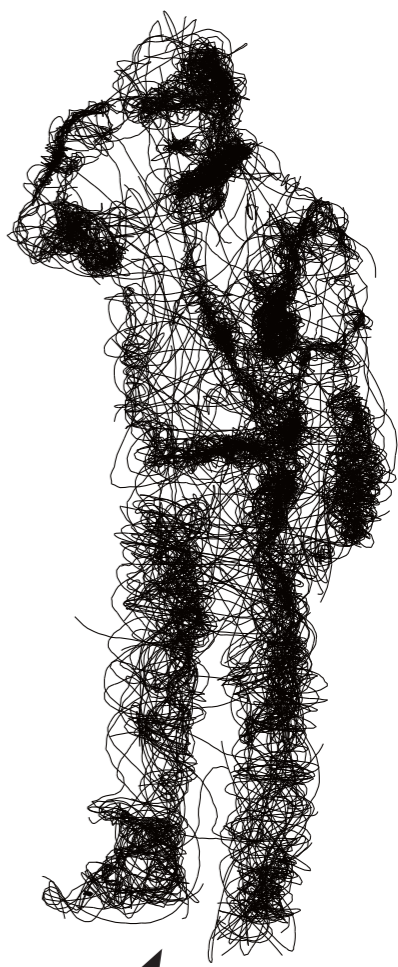

HACKABLE BUILDING ELEMENT IDENTIFICATION
 BUILDING INTERACTABILITY

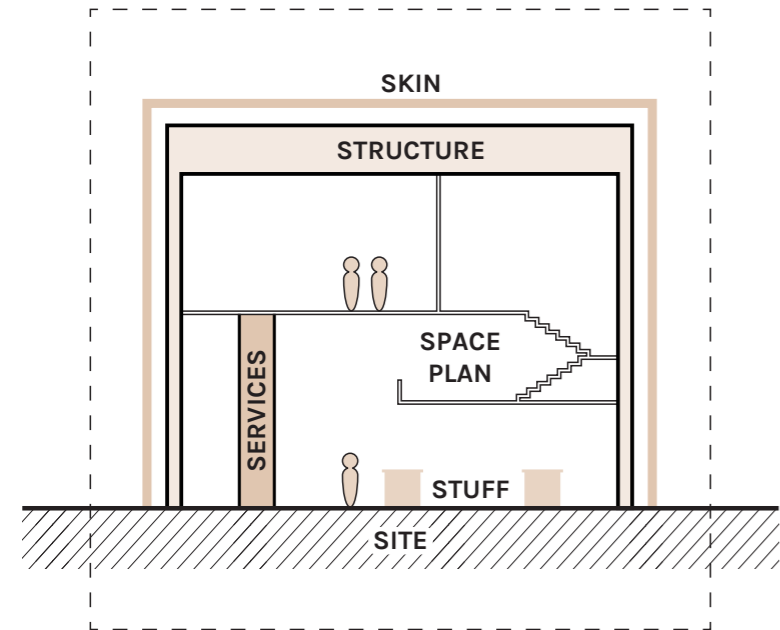

<p>LOW HACKABILITY</p>		<p>SITE</p>	<p>The user has little control over the environmental conditions, but has the opportunity to alter the exterior environment by extending the existing structure and adding freestanding elements and furniture.</p>
<p>LOW HACKABILITY</p>		<p>SERVICES</p>	<p>Services, including utility ports, circulation, and mechanical functions are not alterable by the user. The user can however add to and extend existing services.</p>
<p>SOME HACKABILITY</p>		<p>ENVELOPE</p>	<p>Users have a degree of control over the envelope. While its location is to be fixed in order to ensure the proper operation of the envelope, flexibility in cladding materials, exterior shading elements, and operable elements provide users the ability to adapt the envelope.</p>
<p>SOME HACKABILITY</p>		<p>STRUCTURE</p>	<p>The structure of the building is to remain fixed, however users have the ability to add new structure to support or extend the function of the existing structural elements in the building.</p>
<p>HIGH HACKABILITY</p>		<p>SPACE PLAN</p>	<p>Some necessary spaces required for building function should be considered off limits. However, the majority of defined spaces are expected to be repurposed as needed, and new spaces added where existing ones are unavailable or unsuitable.</p>
<p>HIGH HACKABILITY</p>		<p>STUFF</p>	<p>Furniture, decoration, workshop equipment, working surfaces, and infill elements are all expected to be moved, repurposed, and recycled as the need arises.</p>

SUSPENDED RECORDING STUDIO
RESPONSE TO POOR ACOUSTIC VALUE

ELINA & THOMAS
HIGH ENGAGEMENT

CERAMICS, MUSIC, EVENT SPACES, EXHIBITION

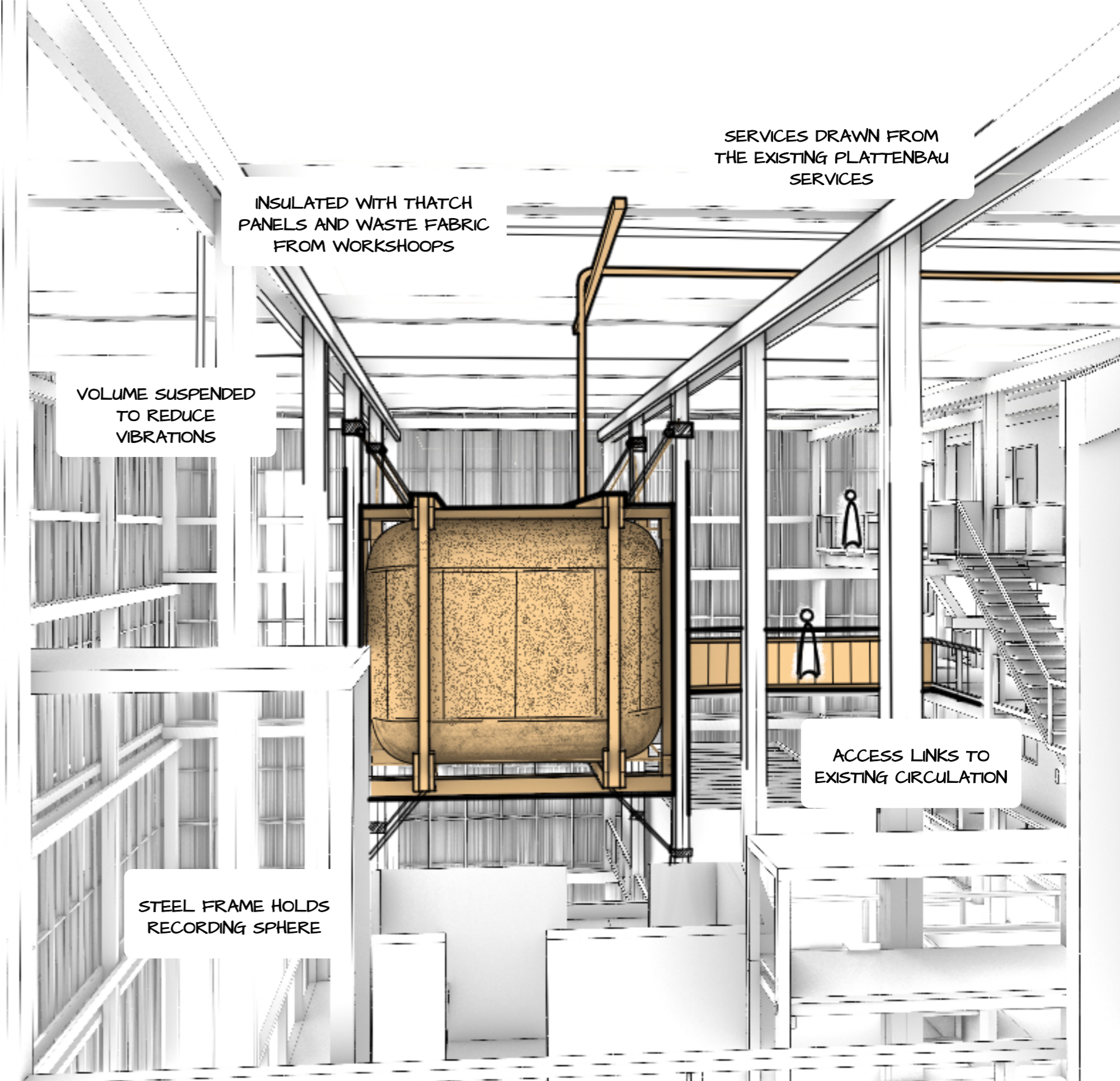
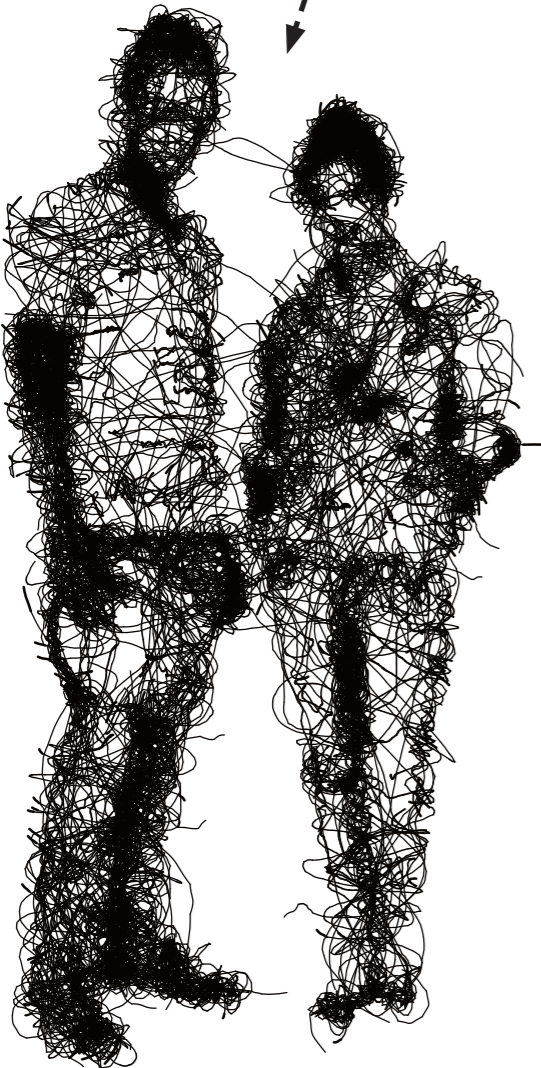

INSULATED WITH THATCH
PANELS AND WASTE FABRIC
FROM WORKSHOPS

VOLUME SUSPENDED
TO REDUCE
VIBRATIONS

SERVICES DRAWN FROM
THE EXISTING PLATTENBAU
SERVICES

ACCESS LINKS TO
EXISTING CIRCULATION

STEEL FRAME HOLDS
RECORDING SPHERE

DEPOT LITE: ROTATING EXHIBITION DISPLAYS
OPPORTUNISTIC REPLICATION, RECORDING CHANGE

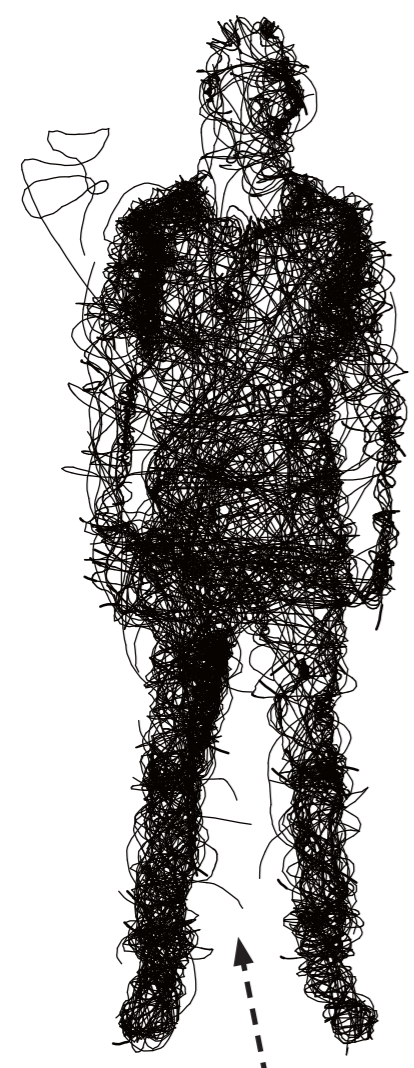

TIM
HIGH ENGAGEMENT
WORKSHOPS, STUDIOS, CLASSROOMS

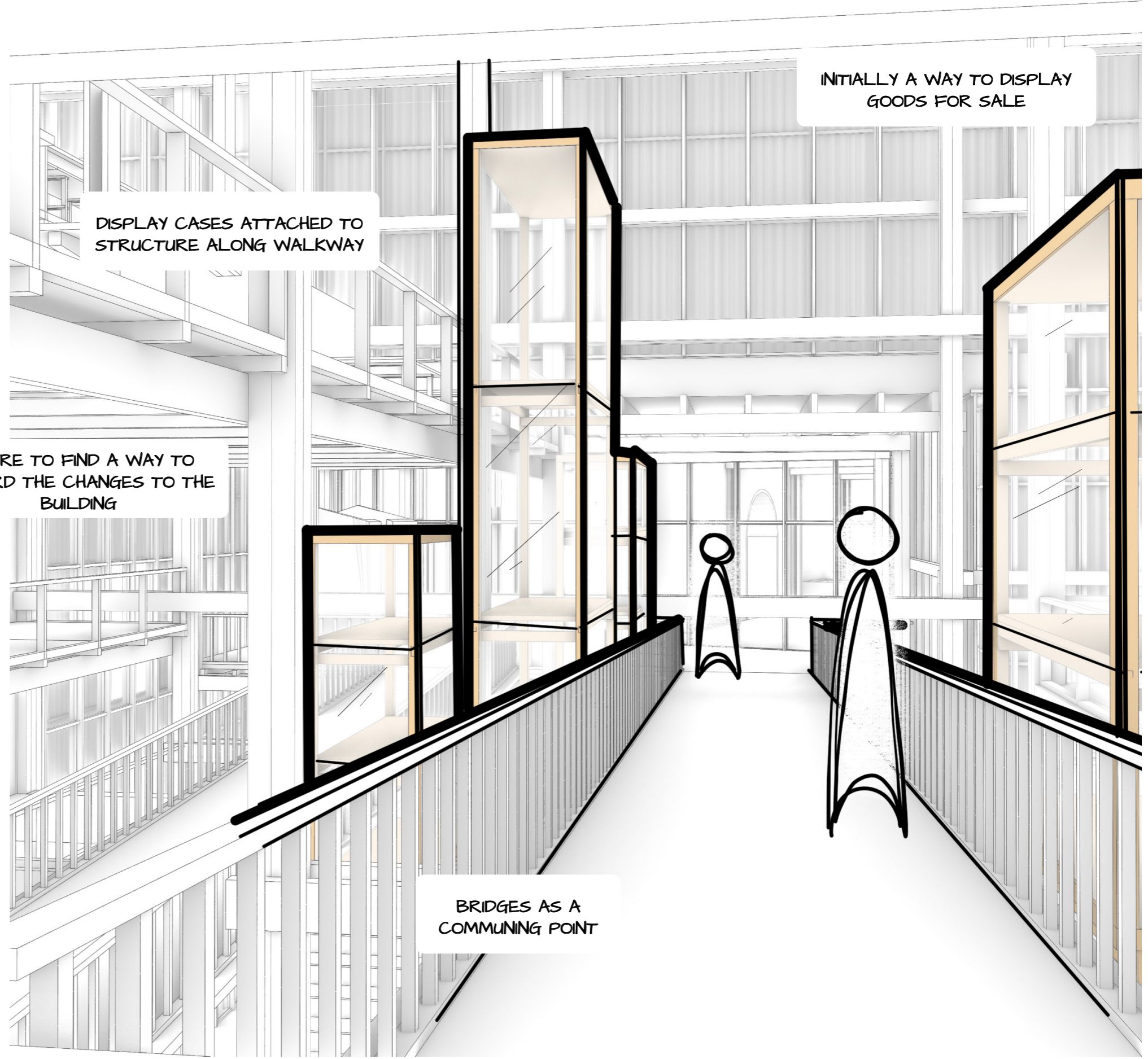

DISPLAY CASES ATTACHED TO
STRUCTURE ALONG WALKWAY

INITIALLY A WAY TO DISPLAY
GOODS FOR SALE

DESIRE TO FIND A WAY TO
RECORD THE CHANGES TO THE
BUILDING

BRIDGES AS A
COMMUNING POINT

TRANSPARENT PATCH
DAMAGE AS OPPORTUNITY

THE ROMERO FAMILY

MEDIUM ENGAGEMENT

CLASSROOMS, ELECTRONICS LAB, TEXTILES LAB, INCUBATOR

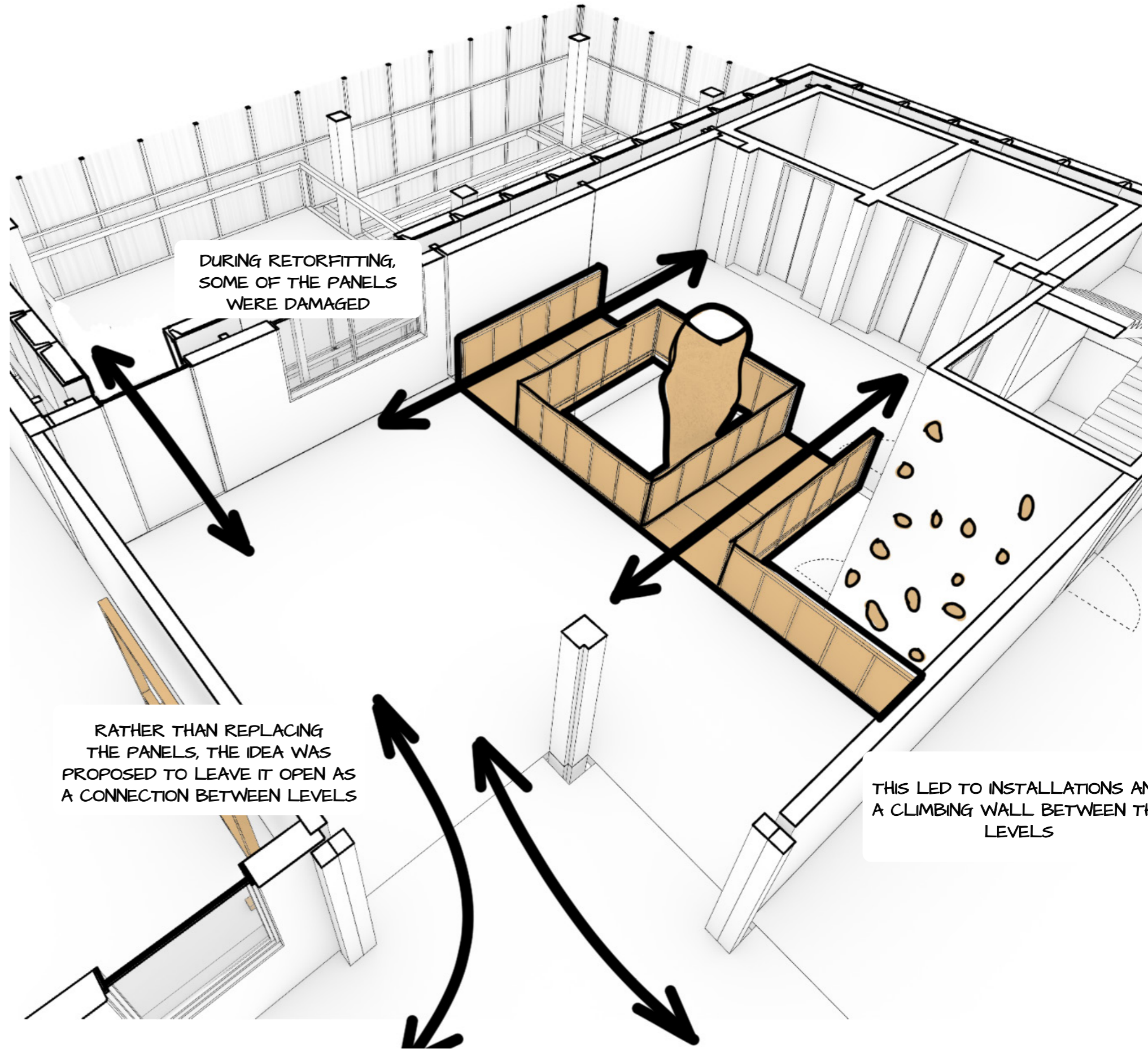
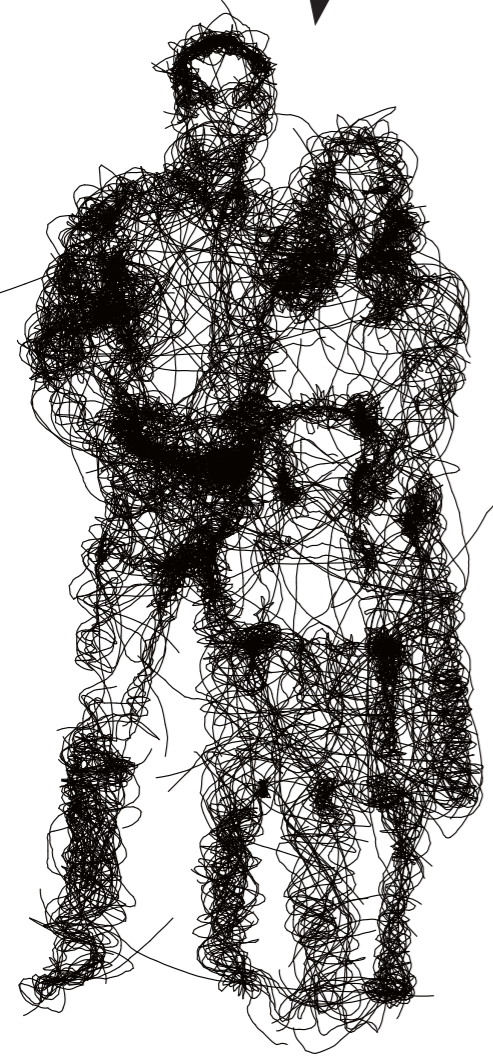

DURING RETORFITTING,
SOME OF THE PANELS
WERE DAMAGED

RATHER THAN REPLACING
THE PANELS, THE IDEA WAS
PROPOSED TO LEAVE IT OPEN AS
A CONNECTION BETWEEN LEVELS

THIS LED TO INSTALLATIONS AND
A CLIMBING WALL BETWEEN THE
LEVELS

PROPOSED BUILDING SKETCH
CONCEPT SKETCH

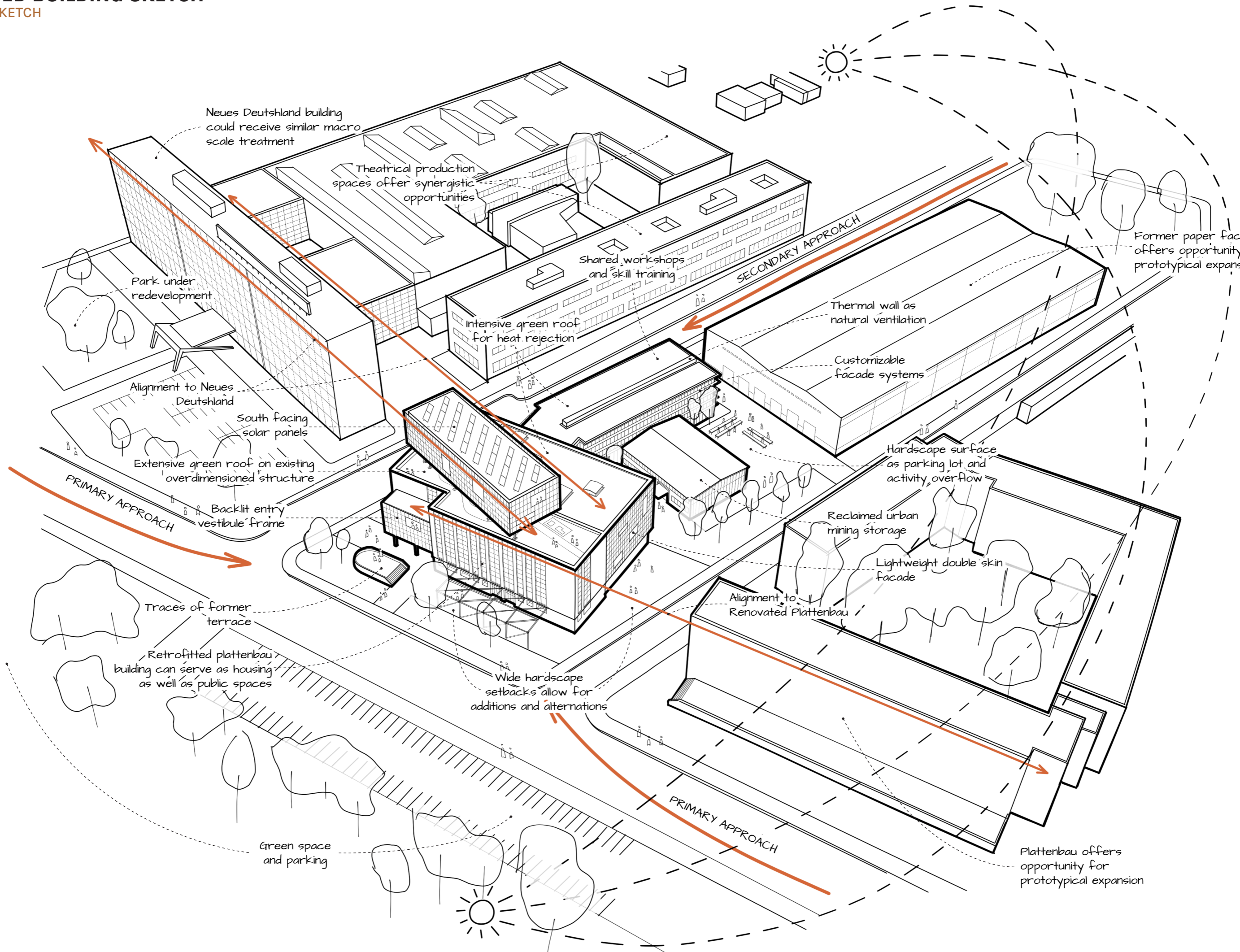

Neues Deutschland building could receive similar macro scale treatment

Theatrical production spaces offer synergistic opportunities

Shared workshops and skill training

Intensive green roof for heat rejection

Thermal wall as natural ventilation

Customizable facade systems

Former paper factory offers opportunity for prototypical expansion

Park under redevelopment

Alignment to Neues Deutschland

South facing solar panels

Extensive green roof on existing oversized structure

PRIMARY APPROACH

Backlit entry vestibule frame

Hardscape surface as parking lot and activity overflow

Reclaimed urban mining storage

Lightweight double skin facade

Alignment to Renovated Plattenbau

Traces of former terrace

Retrofitted plattenbau building can serve as housing as well as public spaces

Wide hardscape setbacks allow for additions and alternations

PRIMARY APPROACH

Green space and parking

Plattenbau offers opportunity for prototypical expansion