

June 15, 2022

# THE GRAND THEATRE QUARTER

EXPERIENCING PUBLIC SPACE, BEING INSPIRED BY CULTURE

by Matteo Tiraboschi

DRAWING SET

AR3CP100 Complex Projects Graduation Studio (2021/22)



complex  projects

2021/2022

**COMPLEX PROJECTS**

Beirut Studio

**AR3CP100**

**student**

Matteo Tiraboschi

**chair**

Kees Kaan

**CP coordinator**

Manuela Triggianese

**lab coordinator**

Hrvoje Smidihen

**main tutors**

Olindo Caso

Hubert van der Meel

Marija Mateljan

**e-mail**

infocpstudios@gmail.com

**instagram**

[www.instagram.com/cp.complexprojects/](https://www.instagram.com/cp.complexprojects/)

**website**

[www.tudelft.nl/bk/over-faculteit/afdelingen/architecture/organisatie/disciplines/complex-projects/](http://www.tudelft.nl/bk/over-faculteit/afdelingen/architecture/organisatie/disciplines/complex-projects/)

**facebook**

[www.facebook.com/CP\\_Complex-Projects-422914291241447/](https://www.facebook.com/CP_Complex-Projects-422914291241447/)



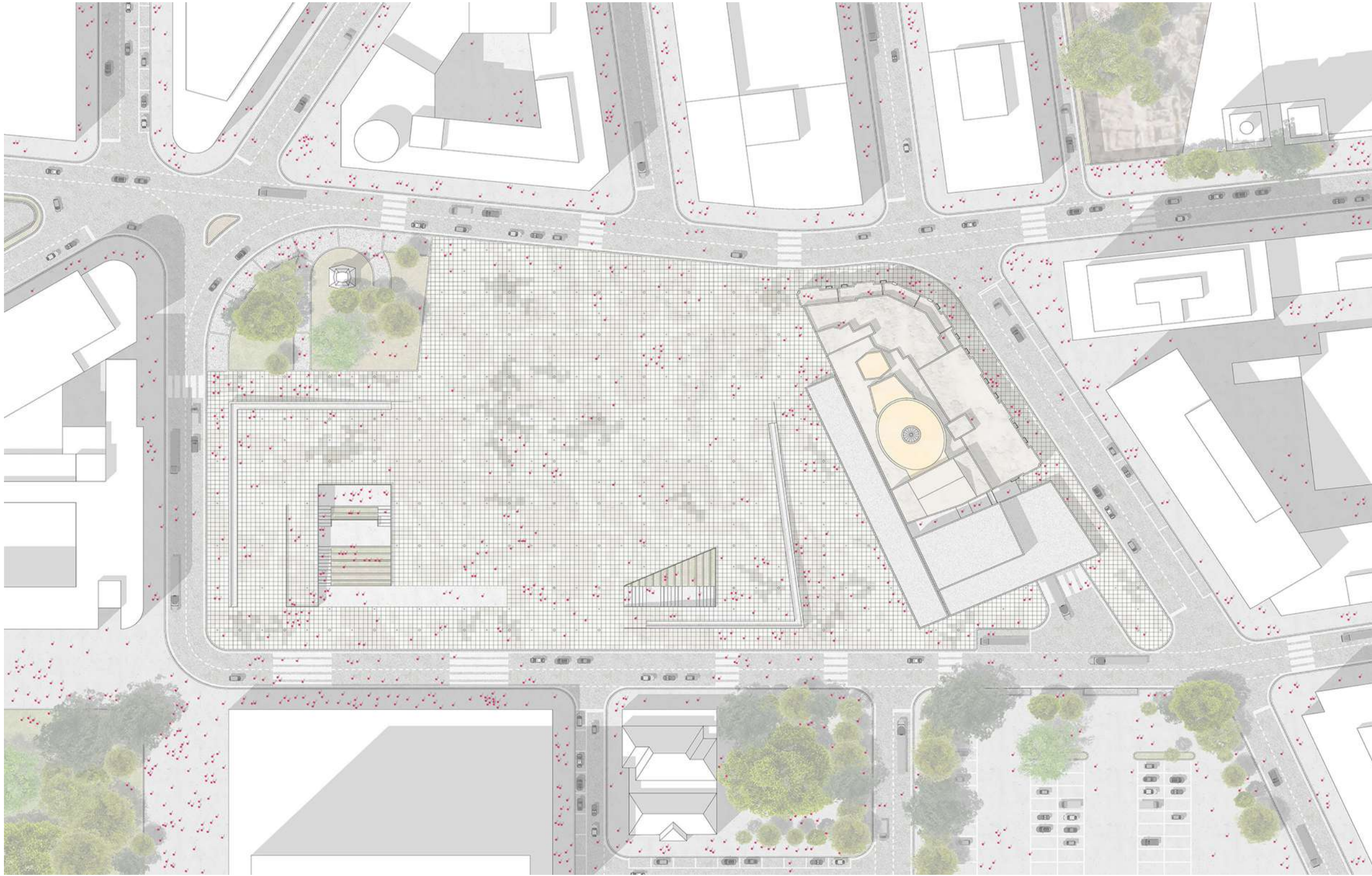

roof floor plan

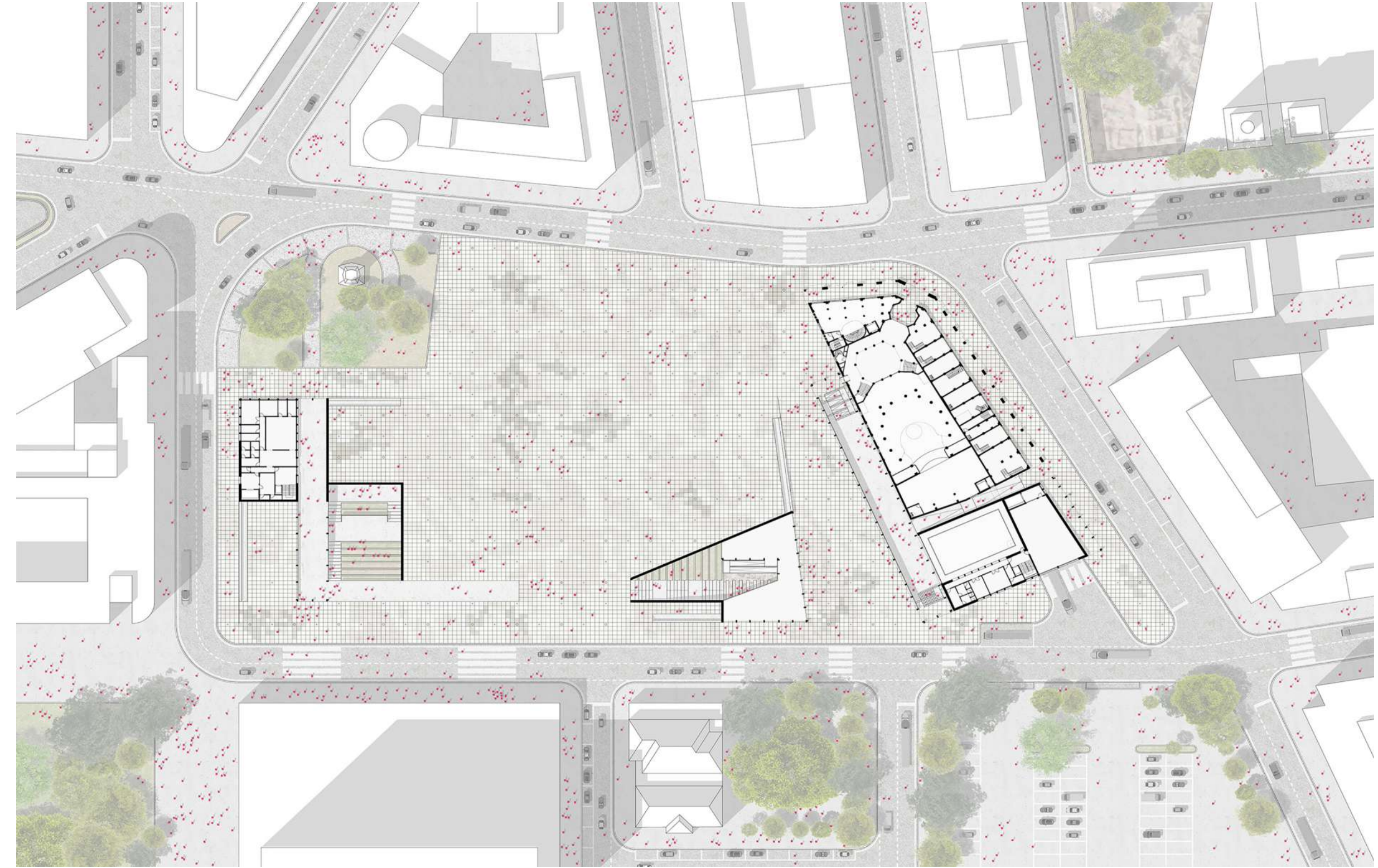

ground floor plan

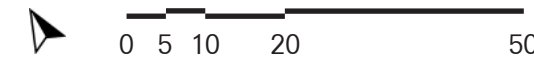
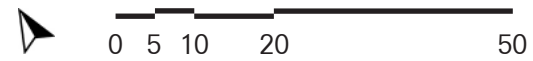



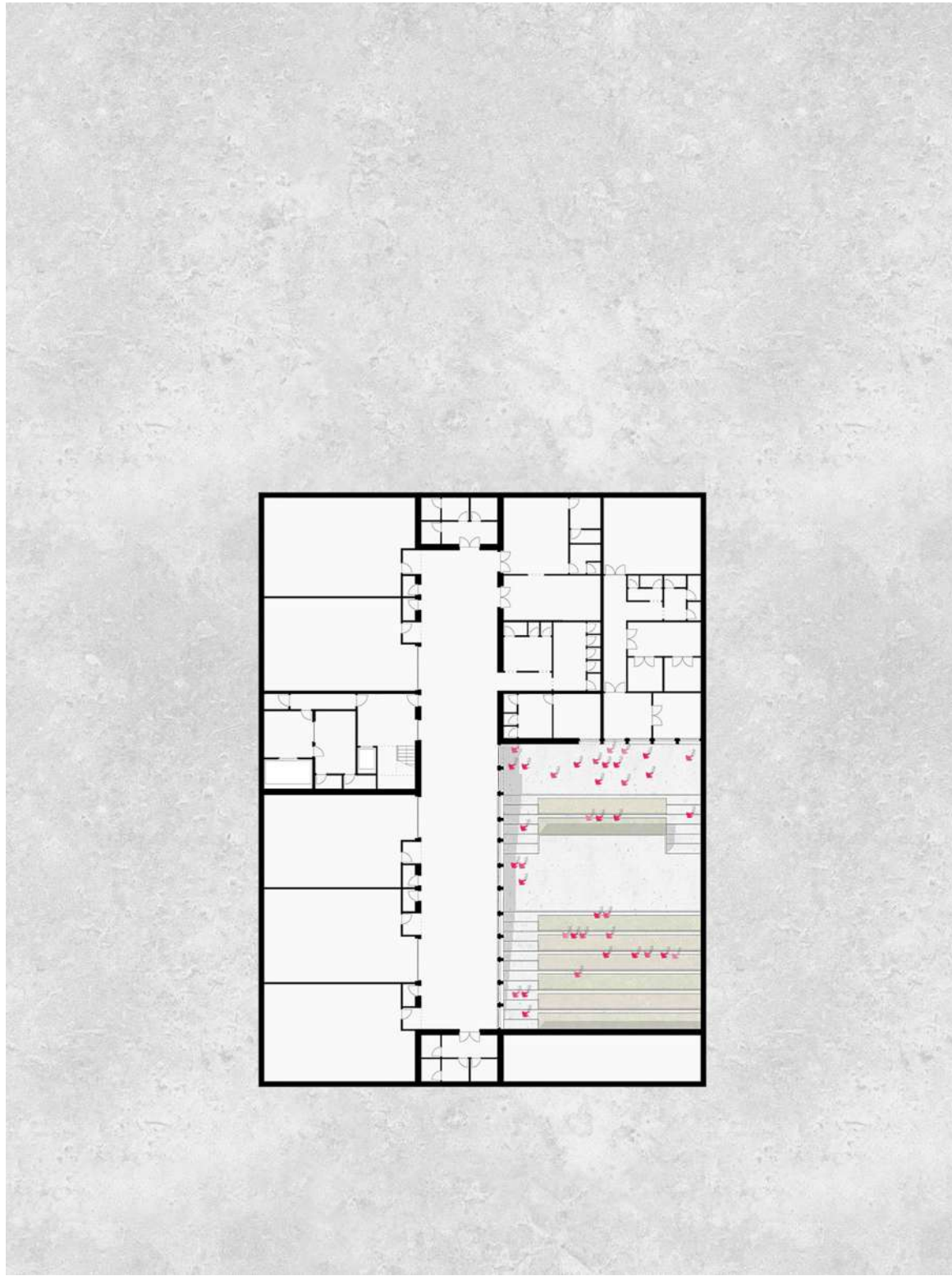

first underground floor plan

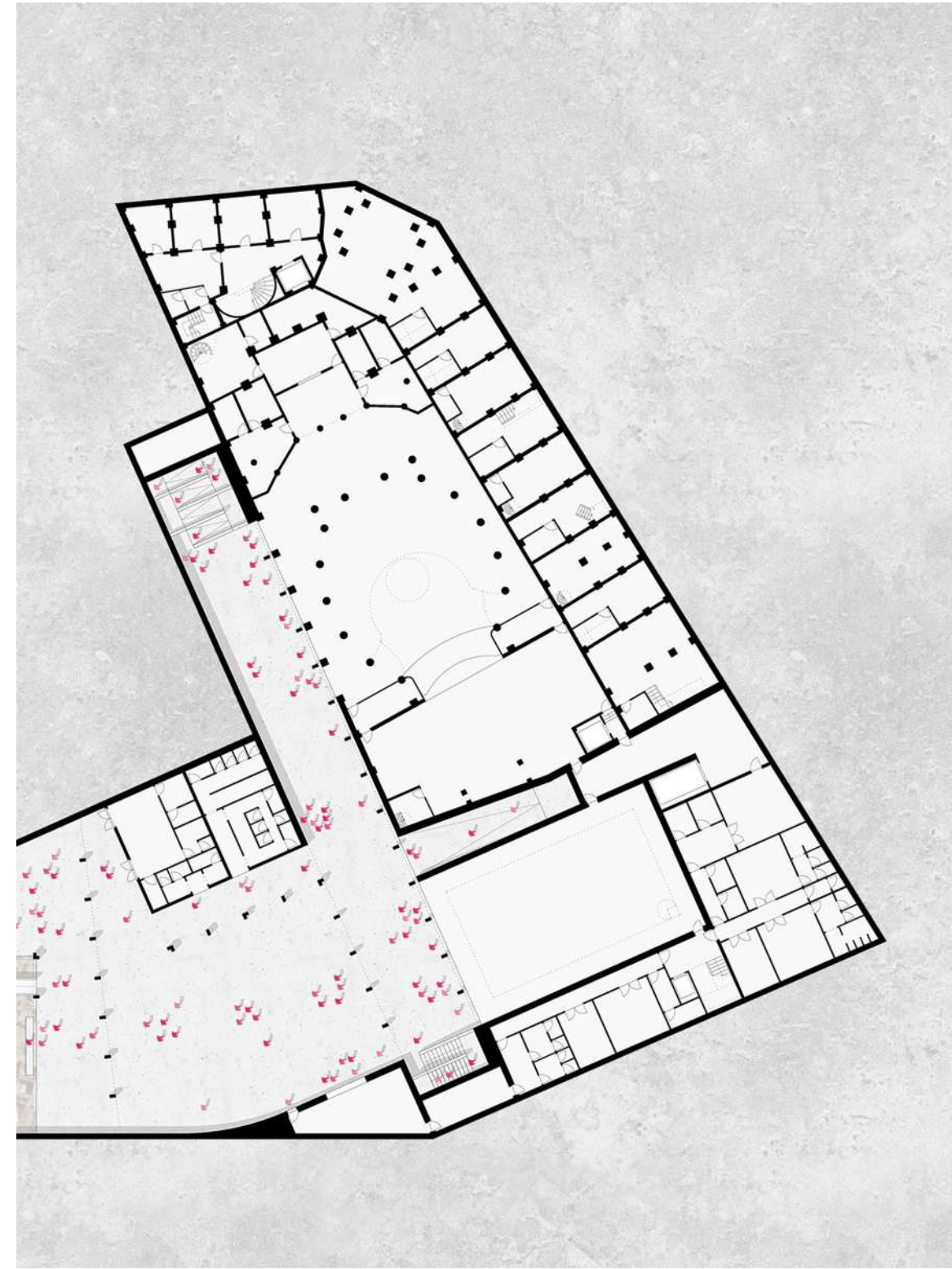

first underground floor plan

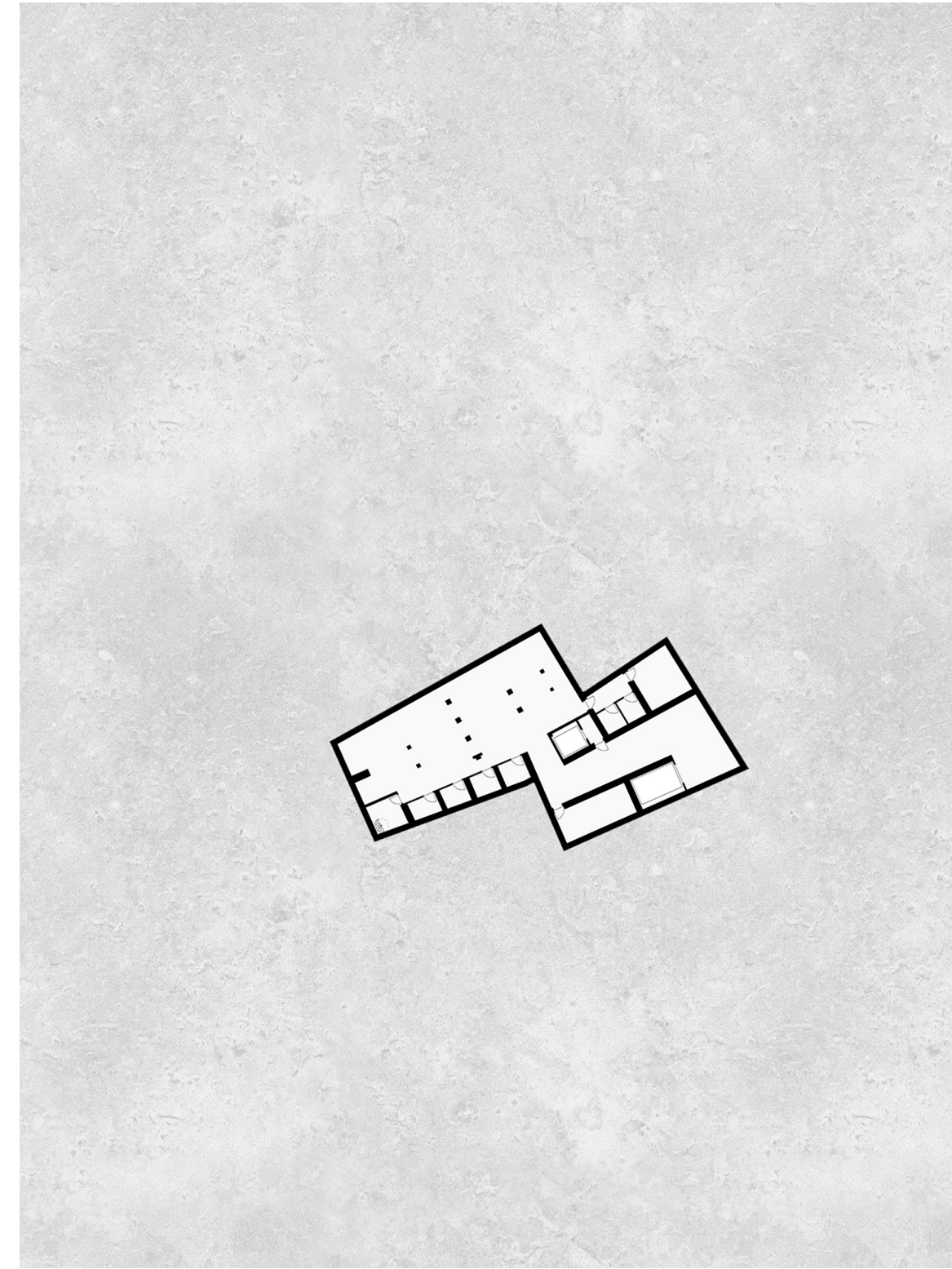

second underground floor plan

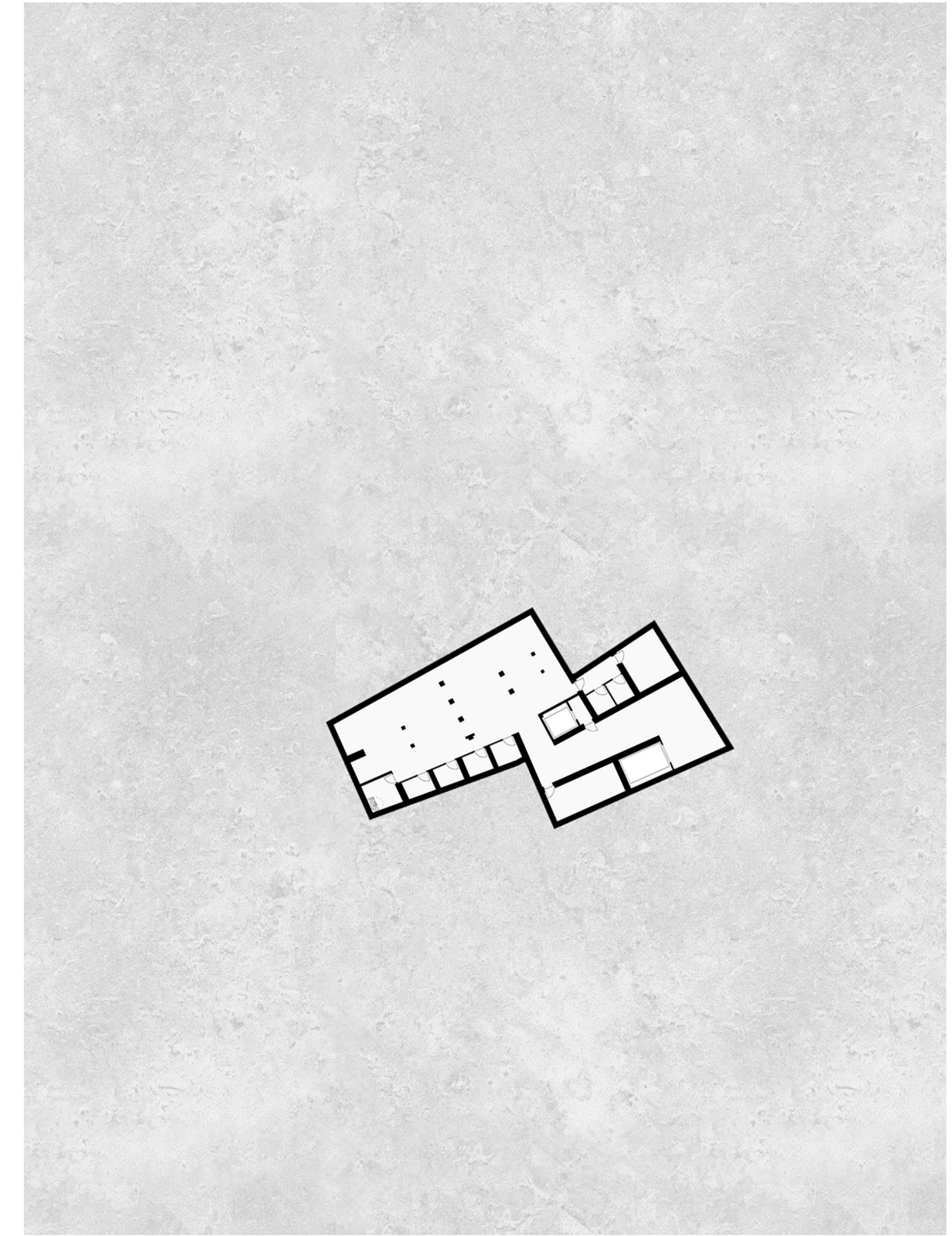

third underground floor plan

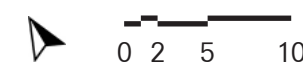
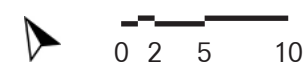
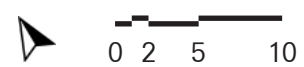
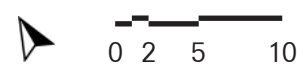



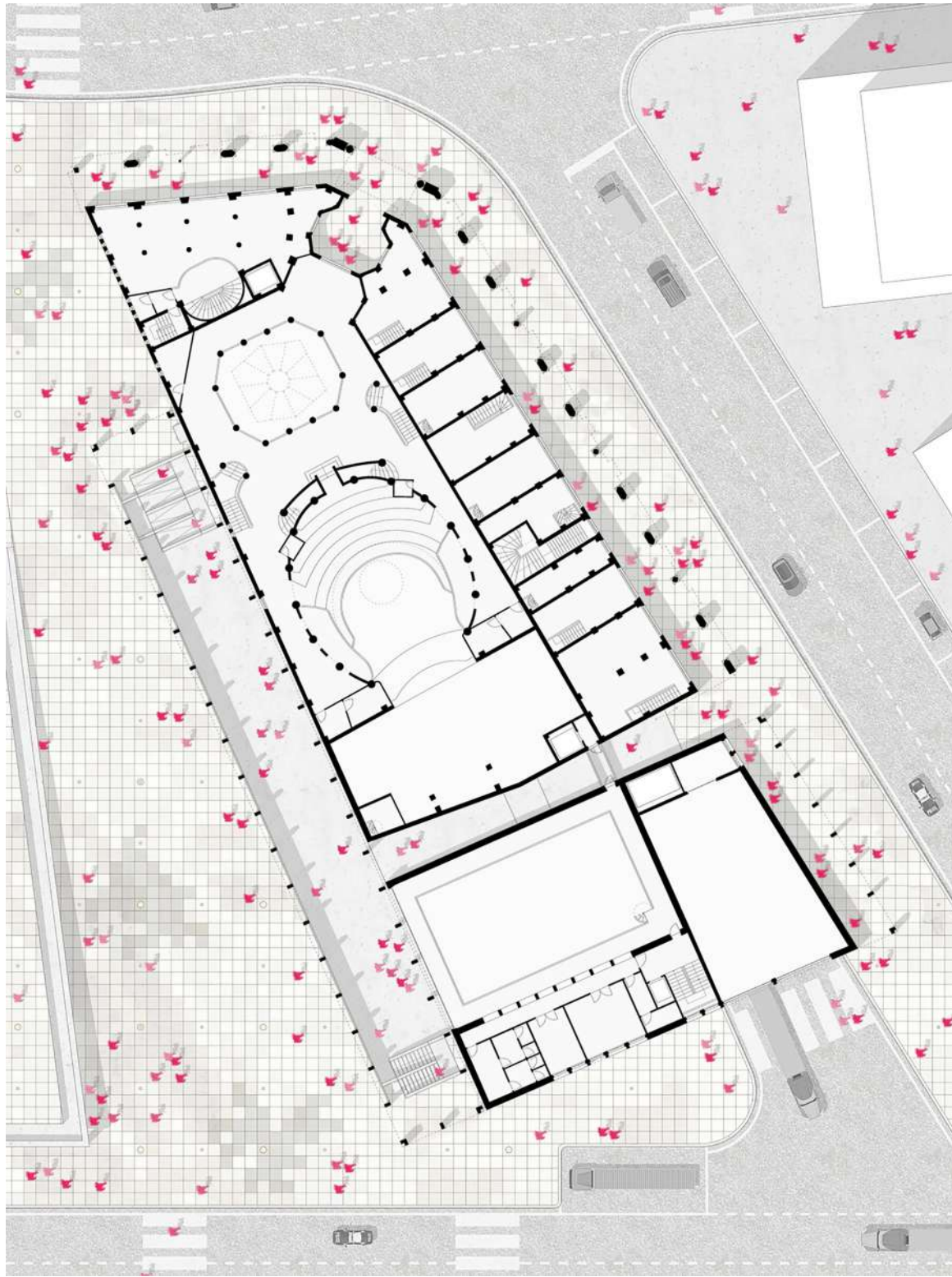

first floor plan

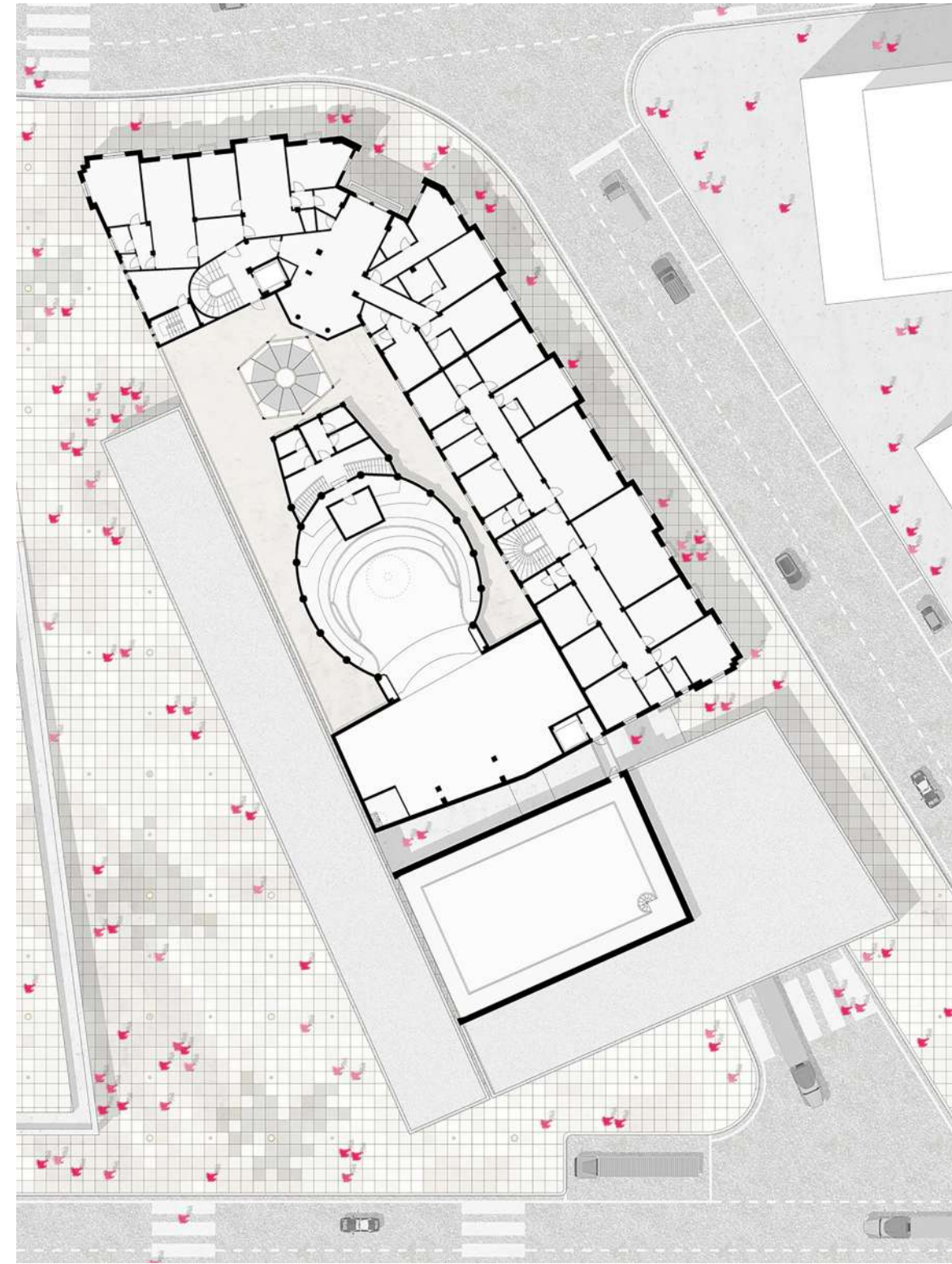

second floor plan

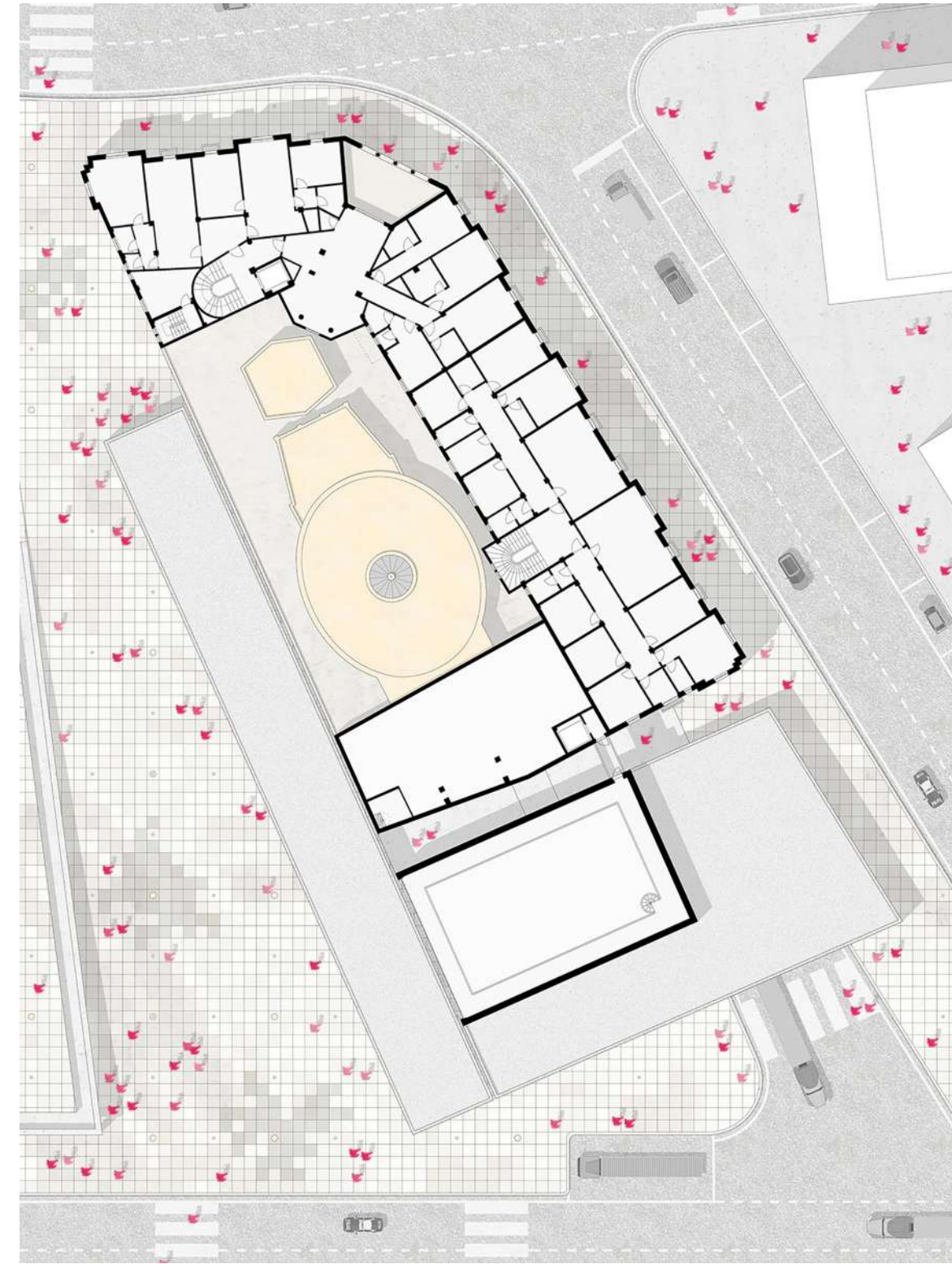

third floor plan

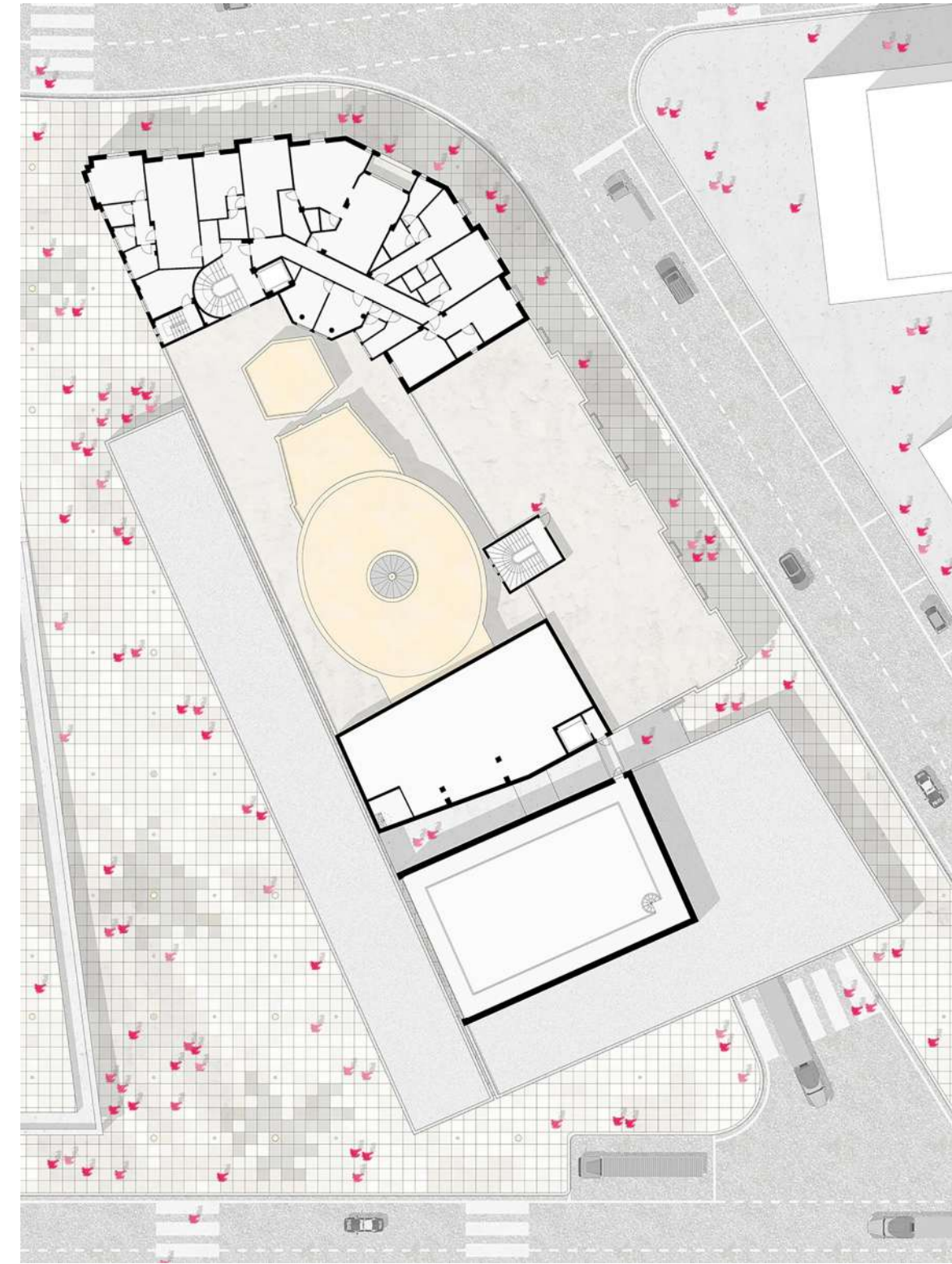

fourth floor plan



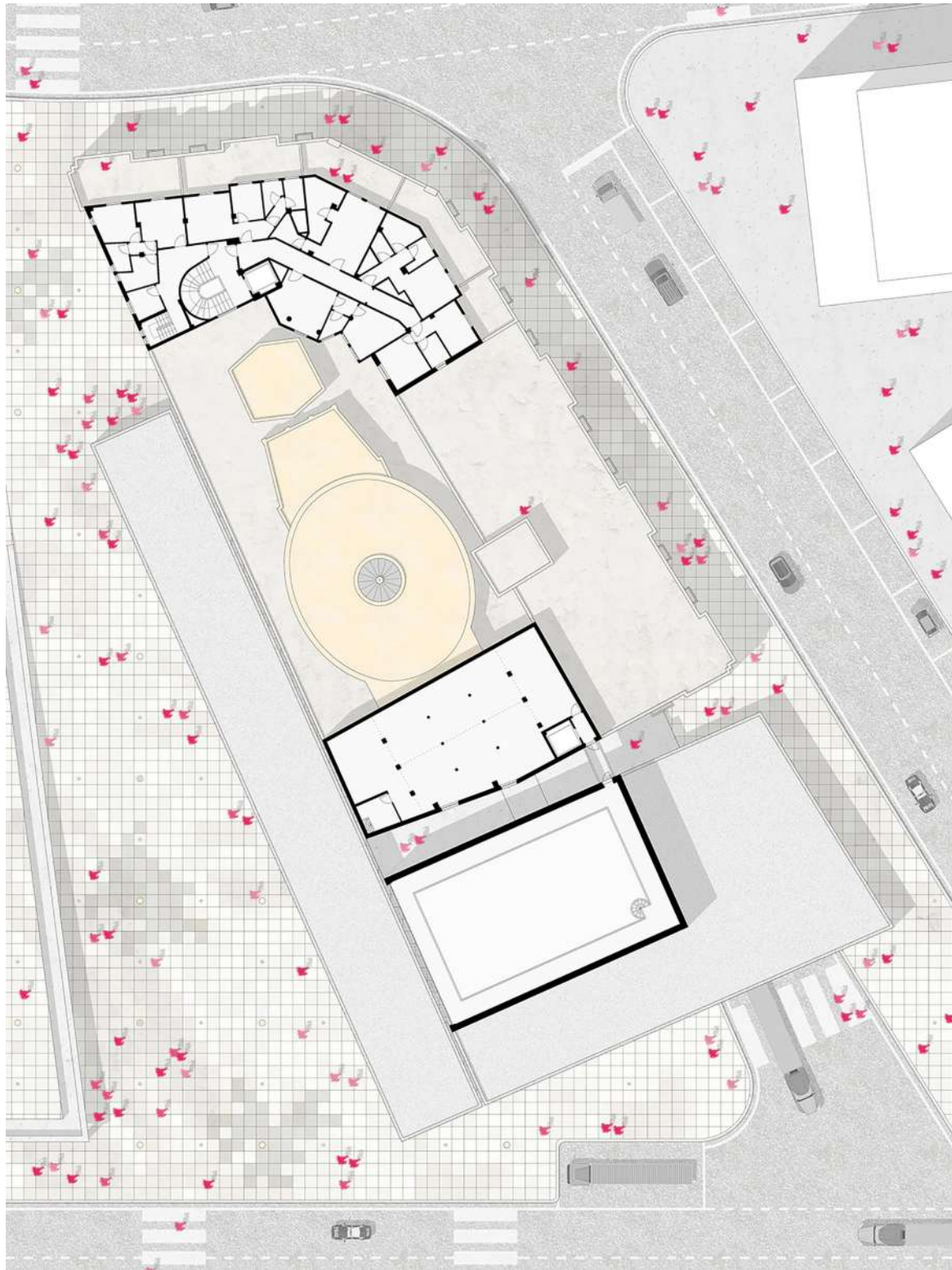

fifth floor plan

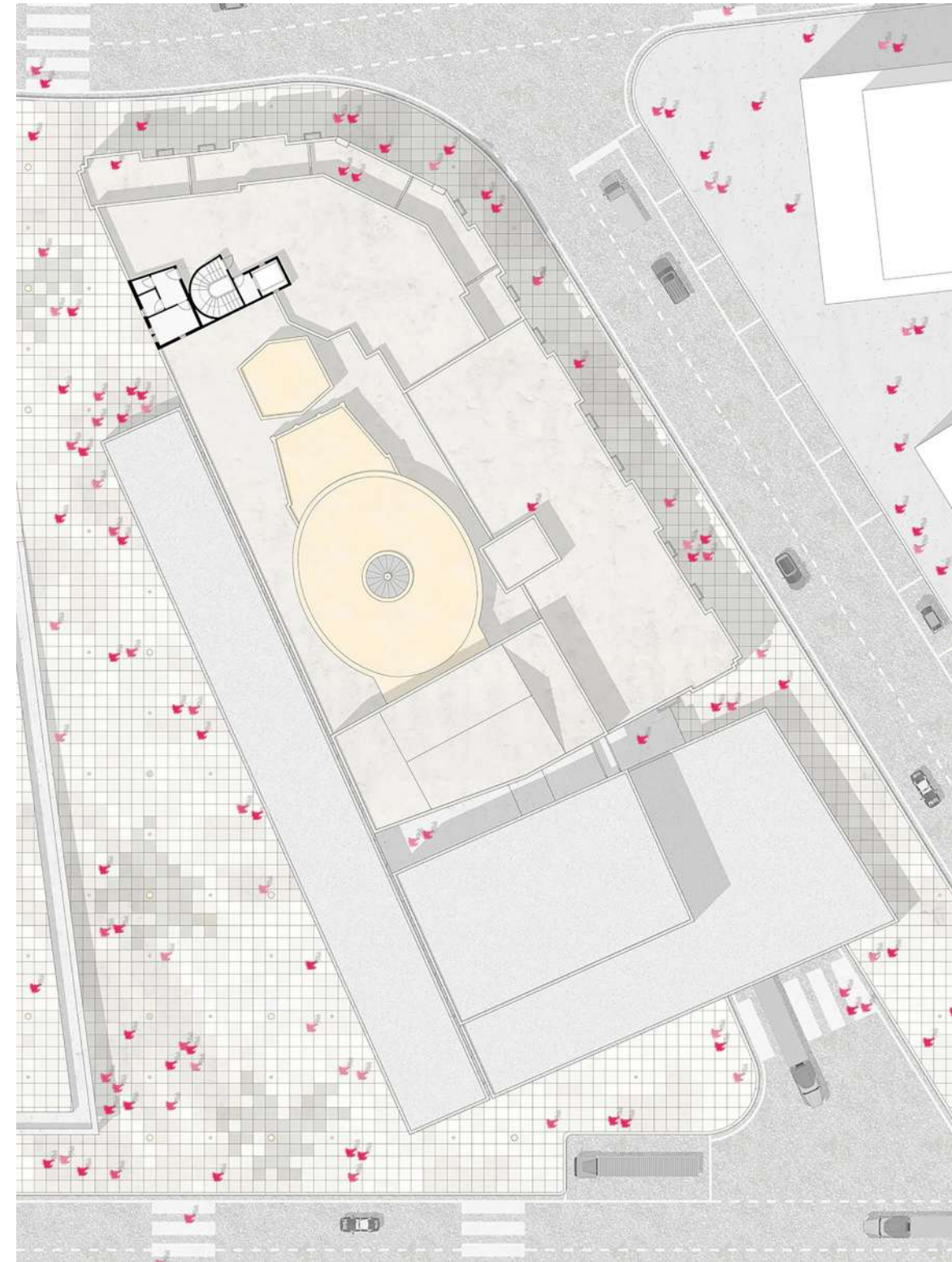

sixth floor plan

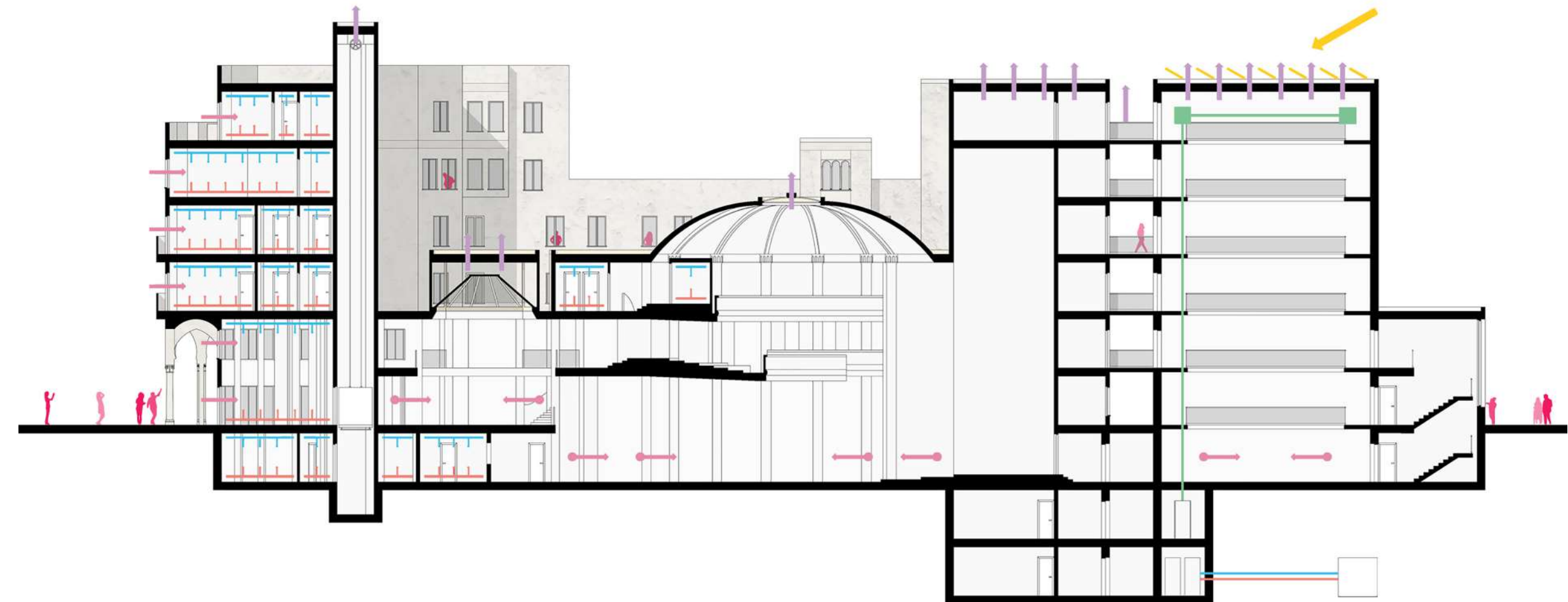

North-South section



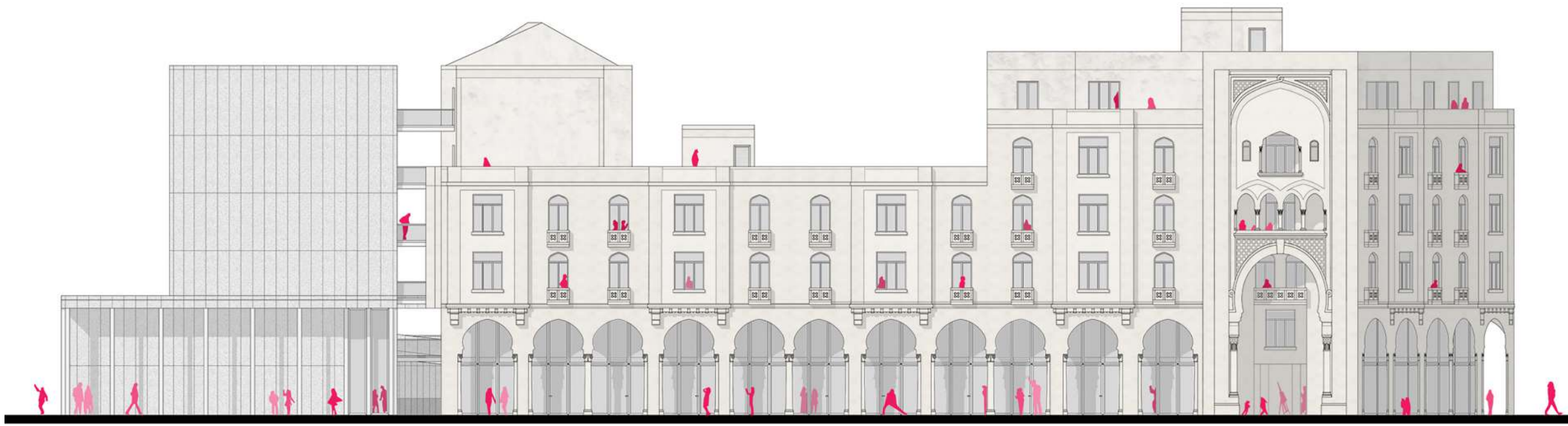

0 2 5 10

South-North section

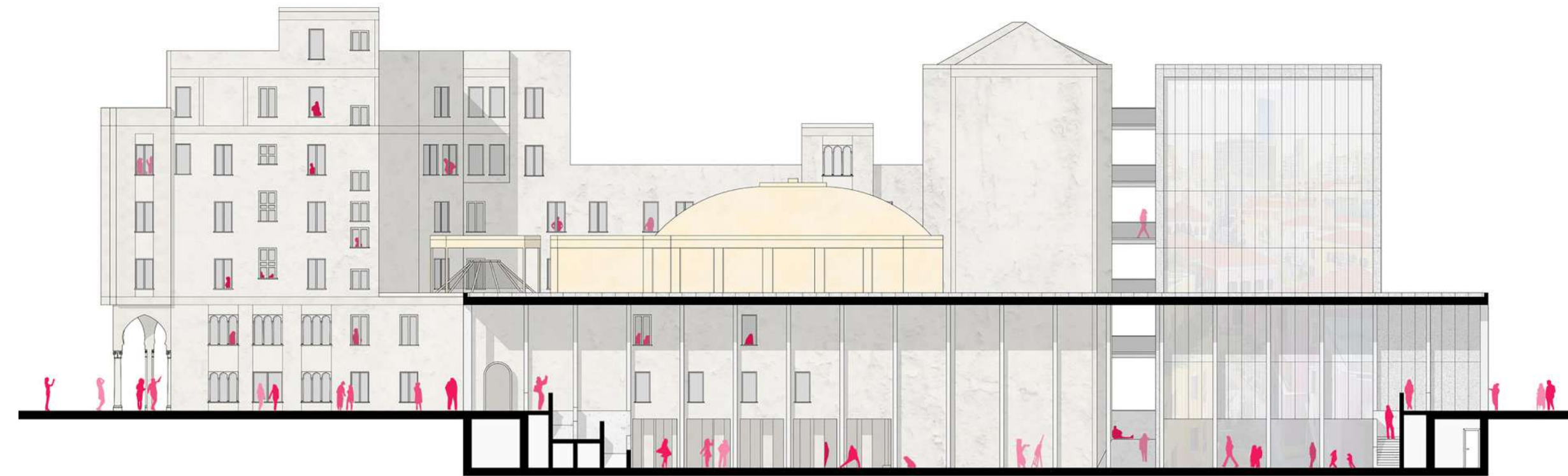

0 2 5 10

North-South section



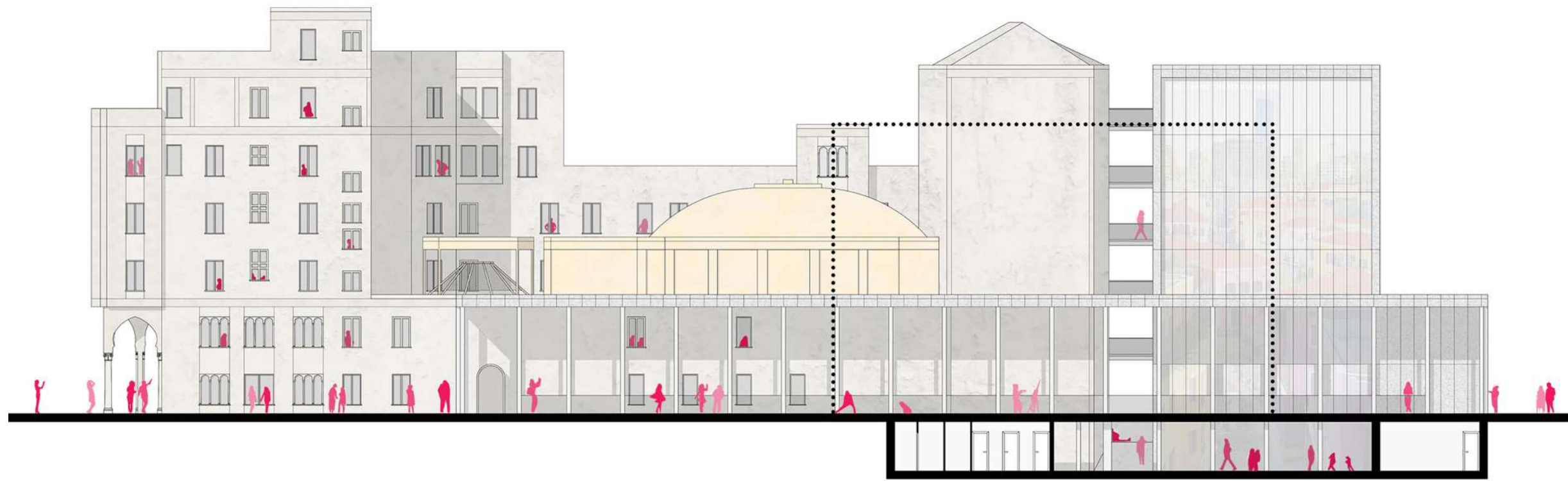

0 2 5 10

North-South section

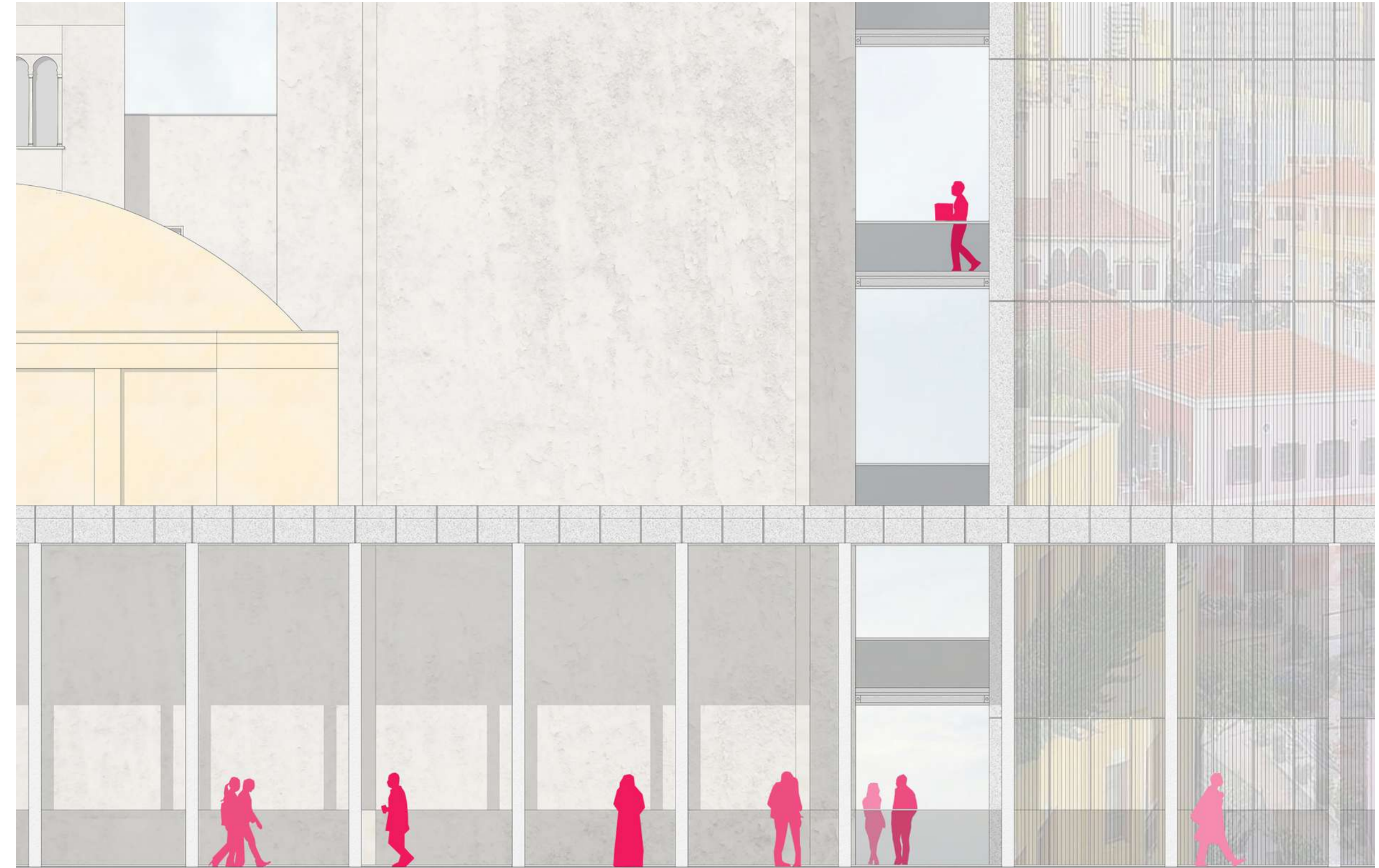

0 1 2 5

North-South section zoom-in

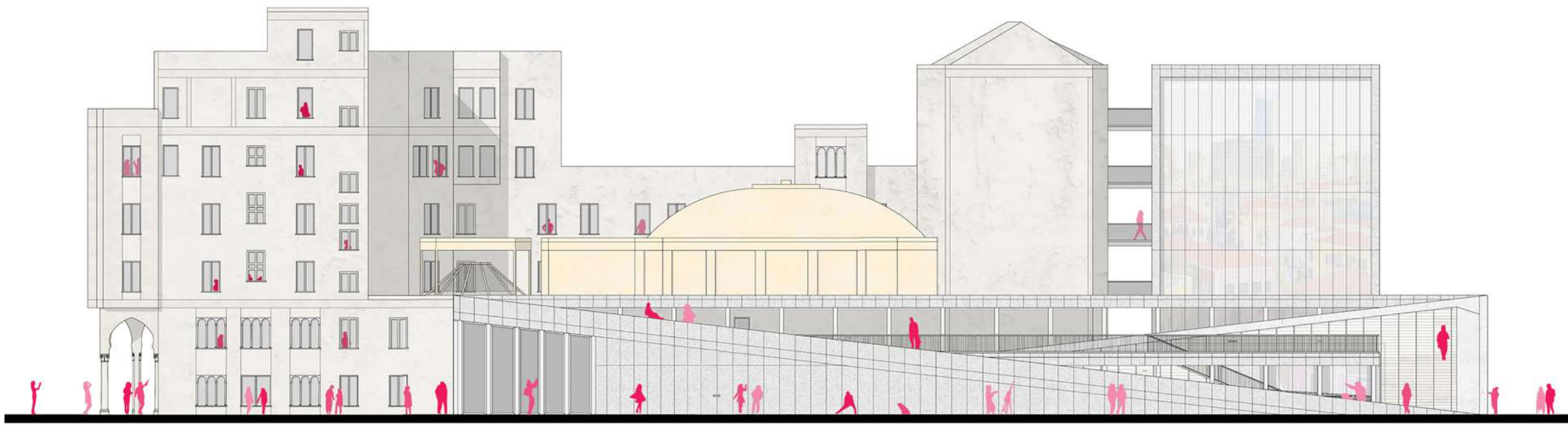

0 2 5 10

North-South section

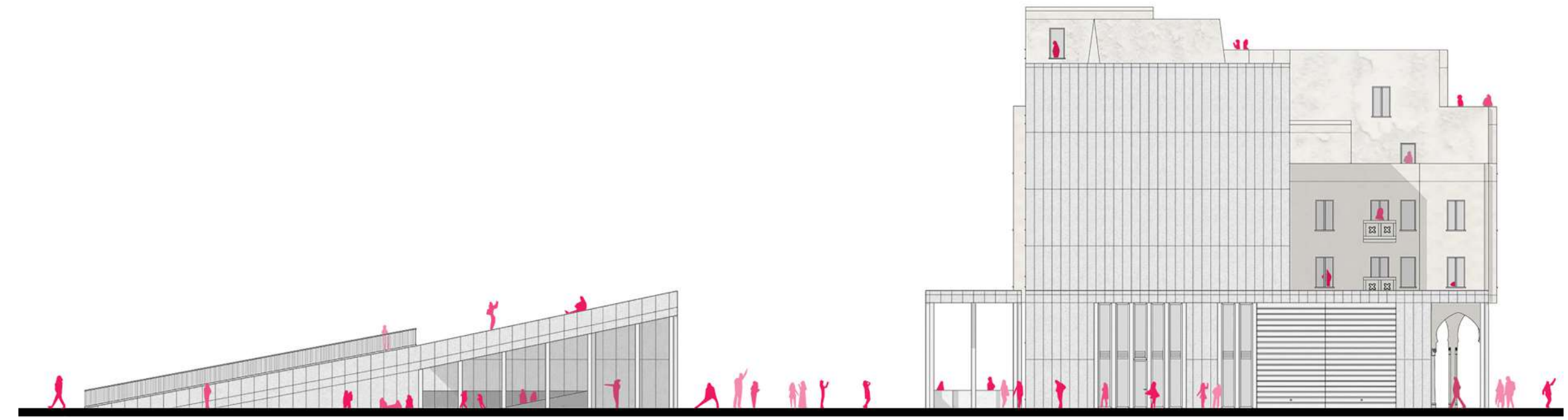

0 2 5 10

West-East section



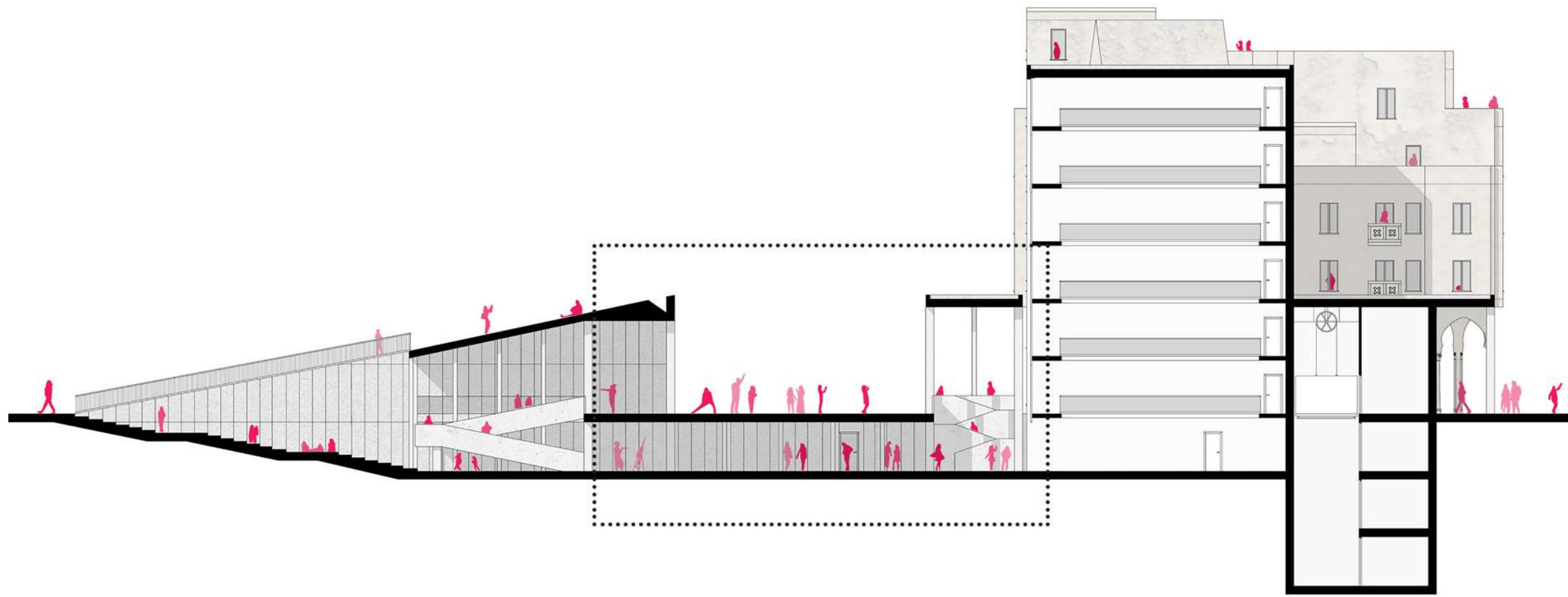

0 2 5 10

West-East section

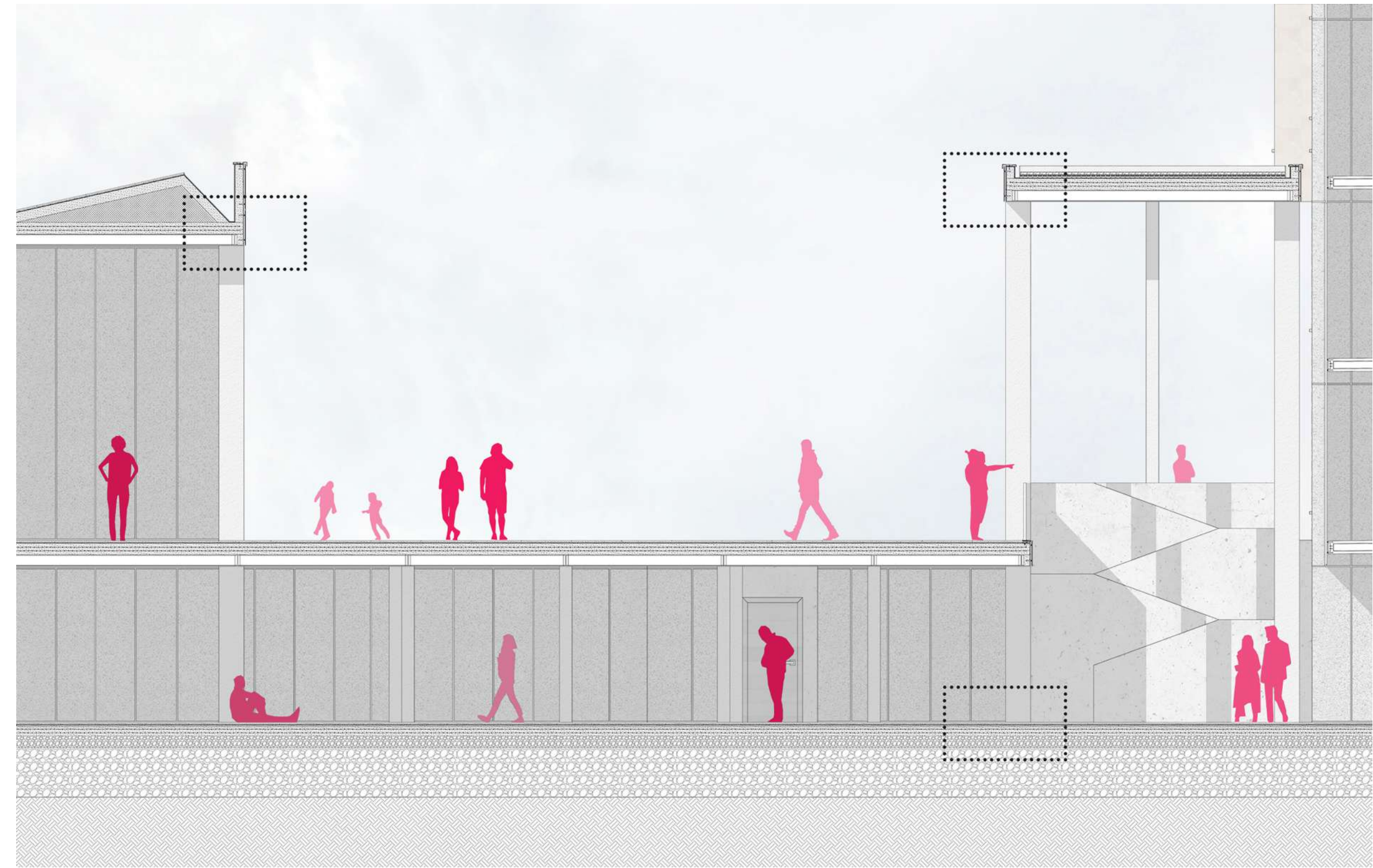

0 1 2 5

West-East section zoom-in



List of components:

- 01. Steel perimetral IPE beam
- 02. Concrete slab with electro-welded mesh
- 03. Water-proofing bituminous membrane
- 04. Resilient anti-impact layer
- 05. Protective felt VETROASFALTO GEOFELT 200
- 06. Rabbeted expanded polystyrene panels DAKU FSD
- 07. Thin gravel sub-base
- 08. Soil for roof-gardens
- 09. Water drainage gutter
- 10. Galvanised steel flashing REVOLT
- 11. Finishing plaster KNAUF VELVET
- 12. Stabilised aluminum foam large cell panel ALUSION

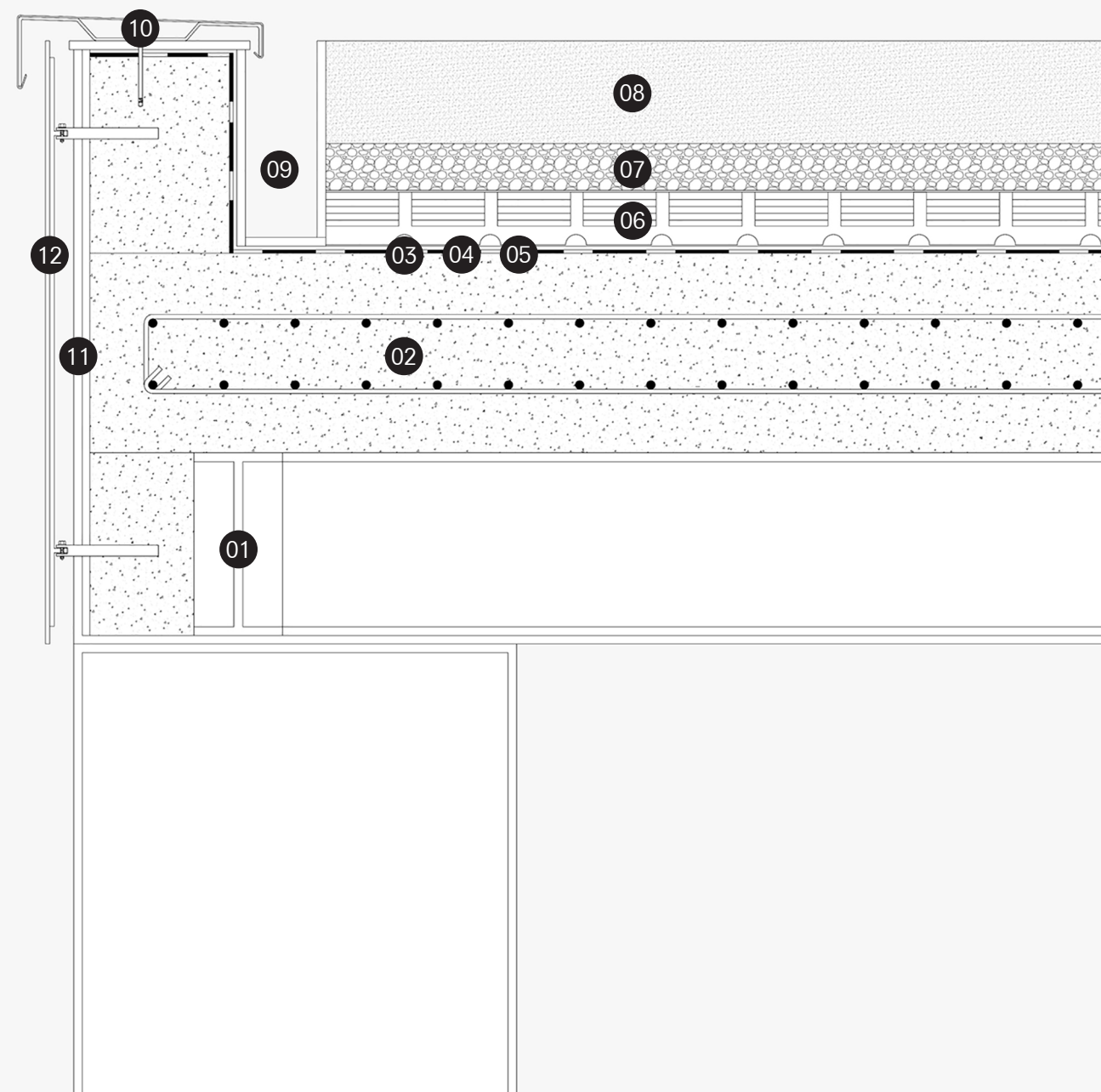

significant detail

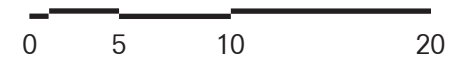

List of components:

- 01. Steel perimetral IPE beam
- 02. Concrete slab with electro-welded mesh
- 03. Water-proofing bituminous membrane
- 04. Resilient anti-impact layer
- 05. Protective felt VETROASFALTO GEOFELT 200
- 06. Rabbeted expanded polystyrene panels DAKU FSD
- 07. Thin gravel sub-base
- 08. Soil for roof-gardens
- 09. Water drainage gutter
- 10. Galvanised steel flashing REVOLT
- 11. Finishing plaster KNAUF VELVET
- 12. Stabilised aluminum foam large cell panel ALUSION
- 13. Steel load-bearing HE pillar
- 14. Steel cladding system

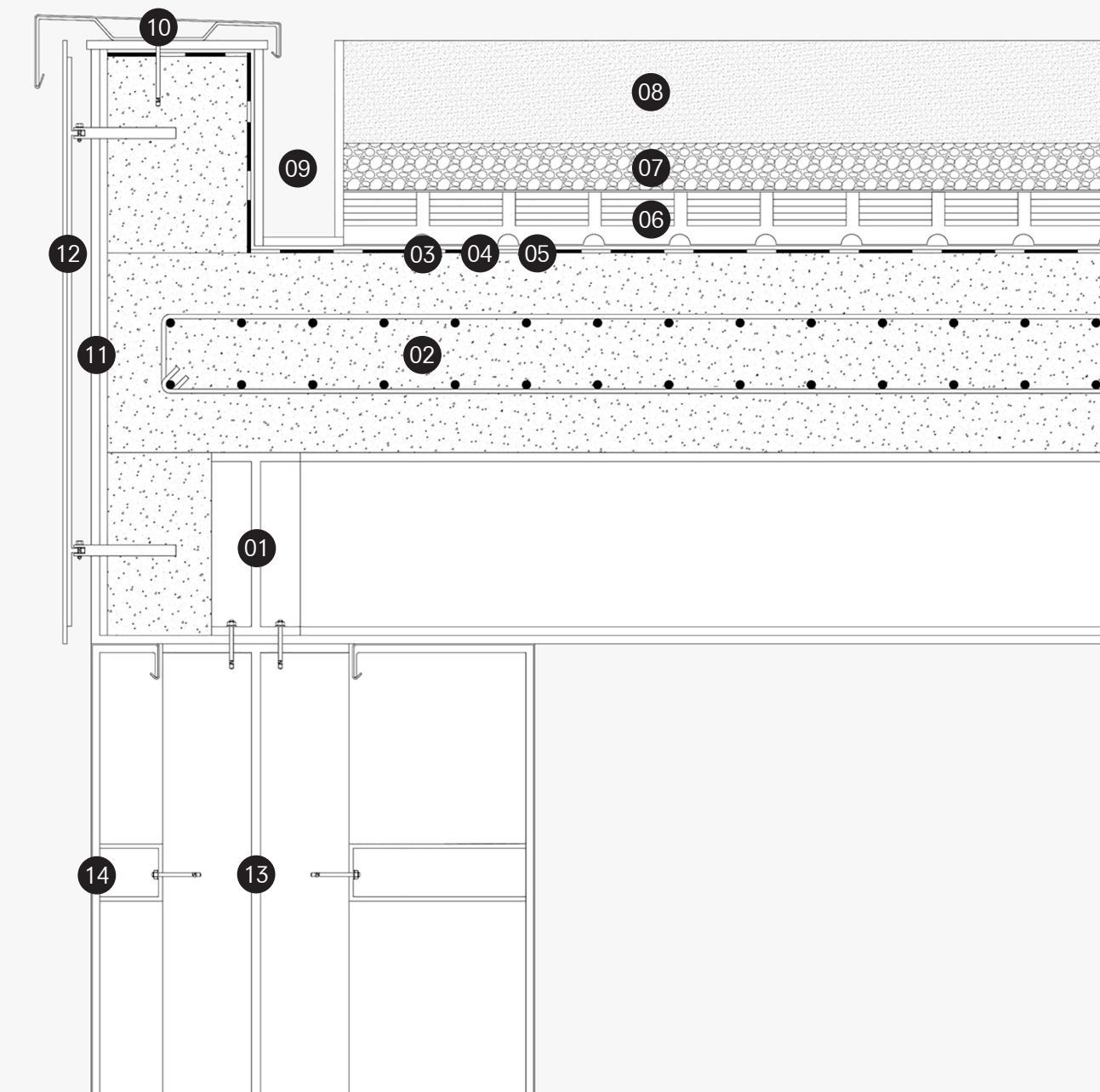

significant detail

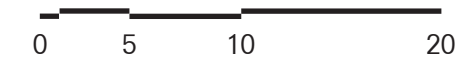



List of components:

- 01. Steel perimetral IPE beam
- 02. Concrete slab with electro-welded mesh
- 03. Water-proofing bituminous membrane
- 04. Resilient anti-impact layer
- 05. Protective felt VETROASFALTO GEOFELT 200
- 06. Rabbeted expanded polystyrene panels DAKU FSD
- 07. Thin gravel sub-base
- 08. Soil for roof-gardens
- 09. Water drainage gutter
- 10. Galvanised steel flashing REVOLT
- 11. Finishing plaster KNAUF VELVET
- 12. Stabilised aluminum foam large cell panel ALUSION
- 13. Double-glazed window SECCO ABE 85
- 14. Insulating panel ROCKWOOL VENTIROCK DUO
- 15. Fiber-cement panel EQUITONE
- 16. Synthesised EPS insulating panel with graphite
- 17. Leveling layer
- 18. Radiant ceiling panel EURO THERM LEONARDO LUX

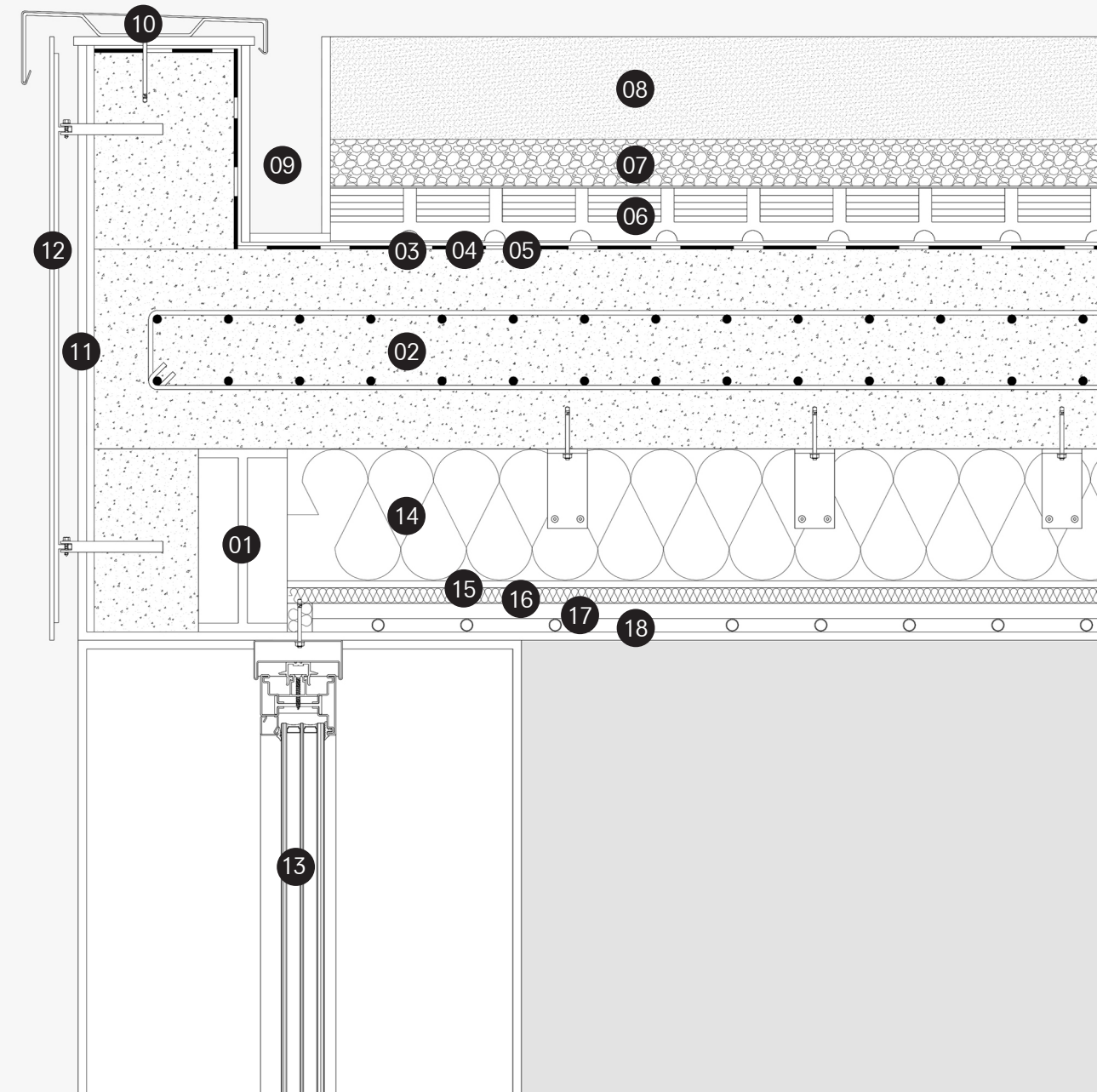

significant detail



List of components:

- 01. Concrete slab with electro-welded mesh
- 02. Water-proofing bituminous membrane
- 03. Resilient anti-impact layer
- 04. Finishing plaster KNAUF VELVET
- 05. Steel load-bearing HE pillar
- 06. Steel cladding system
- 07. Insulating panel ROCKWOOL VENTIROCK DUO
- 08. Fiber-cement panel EQUITONE
- 09. Synthesised EPS insulating panel with graphite
- 10. Leveling layer
- 11. Radiant ceiling panel EURO THERM LEONARDO LUX
- 12. Concrete final casting
- 13. Polished concrete floor for exterior
- 14. Limestone tiles for exterior
- 15. Thin gravel sub-base
- 16. Thick gravel sub-base
- 17. Construction site soil

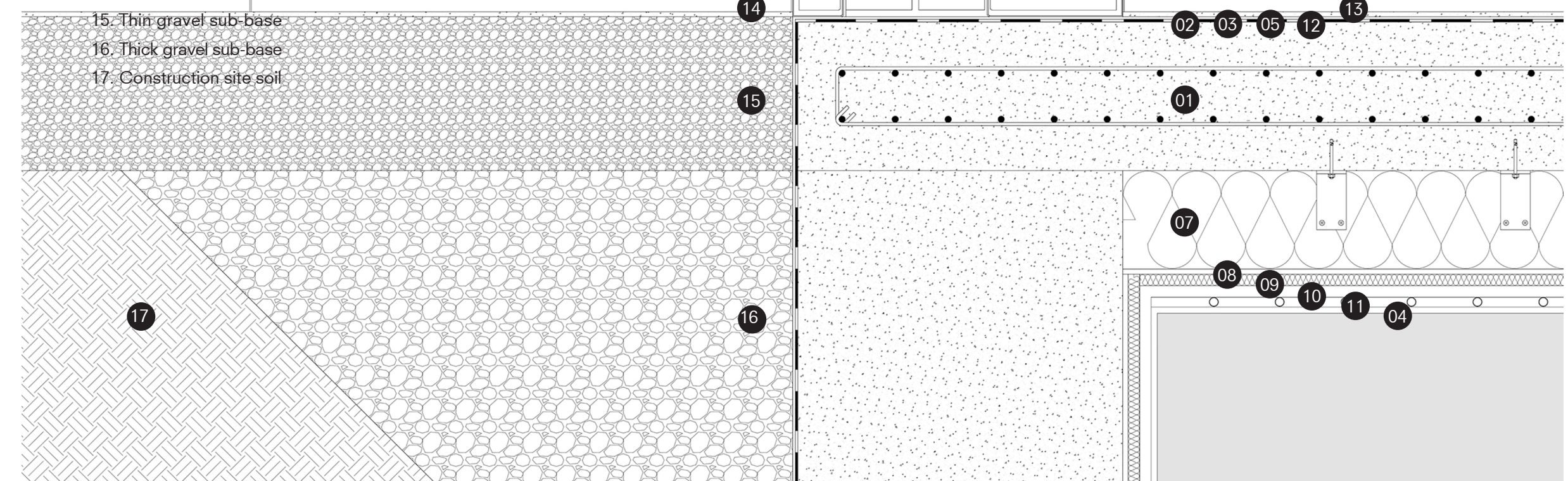

significant detail



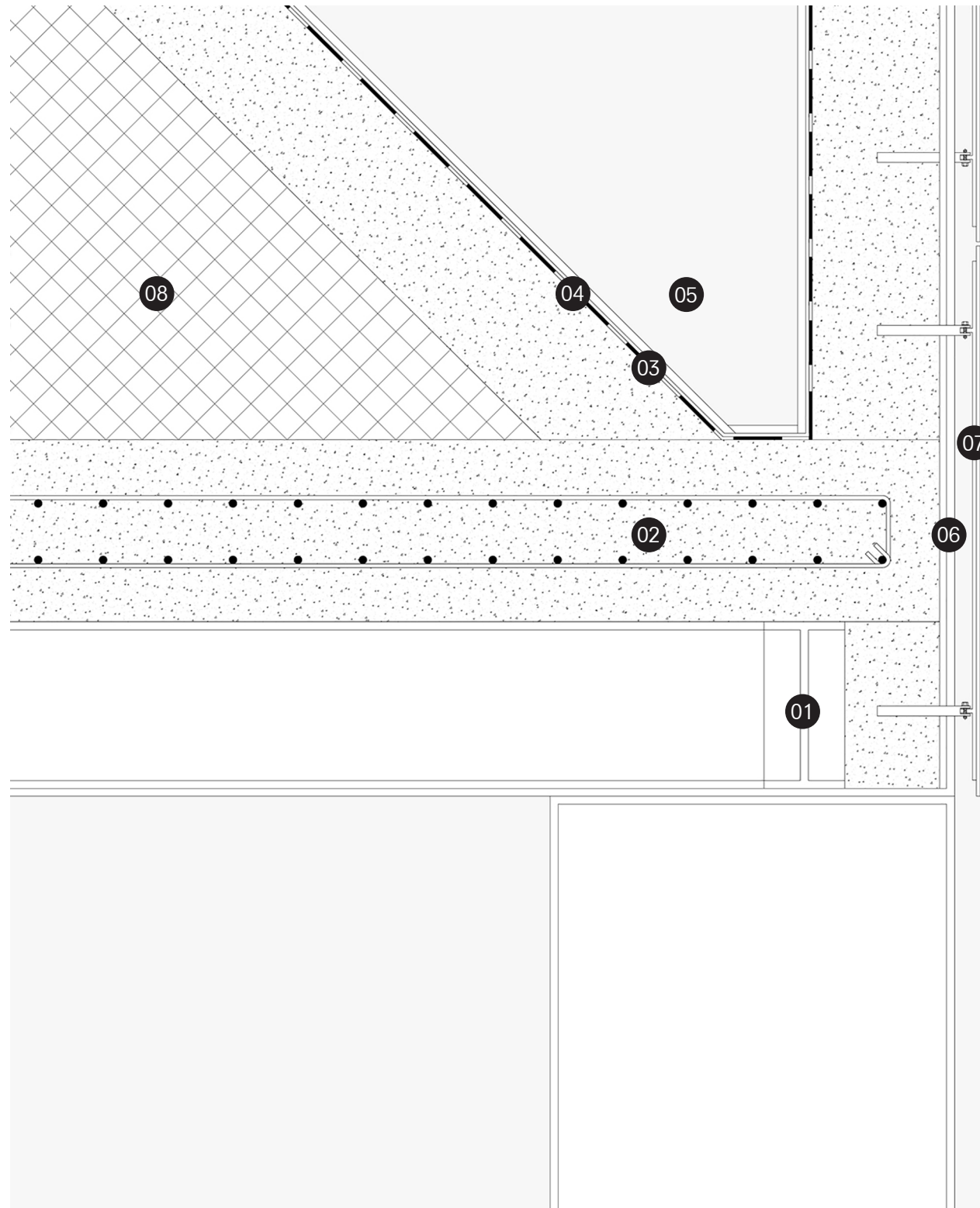

- List of components:
- Steel perimetral IPE beam .01
  - Concrete slab with electro-welded mesh .02
  - Water-proofing bituminous membrane .03
  - Resilient anti-impact layer .04
  - Water drainage gutter .05
  - Finishing plaster KNAUF VELVET .06
  - Stabilised aluminum foam large cell panel ALUSION .07
  - Polyurethane foam MapePUR .08

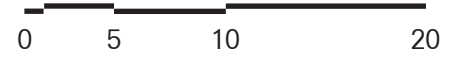

significant detail





