

spatial in- justice

Exploring socially
just spaces in London

Ceyda Tezbasar /
Architectural Design
Crossover Graduation
Studio/ 2021-22



London
Heterogeneous City



Grenfell Tower
Royal Borough of Kensington & Chelsea

14/06/17





Climate Crisis



Social injustice



Health inequality



Rising cost of living





1 London Borough of Tower Hamlets
2 London Borough of Hackney

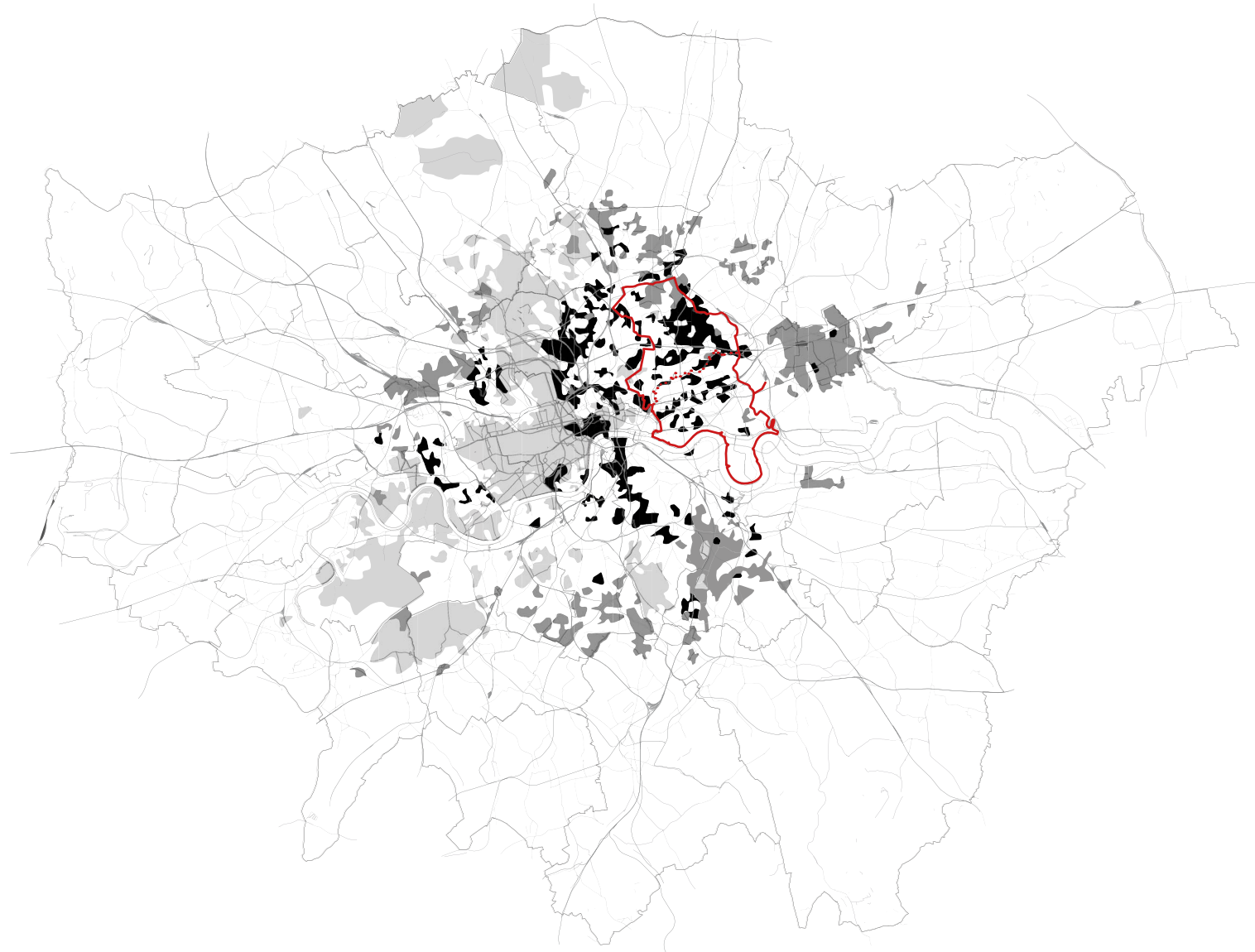

Super Gentrification
Mainstream Gentrification
Marginal Gentrification

MAP DESCRIPTIVE OF LONDON POVERTY, 1898-9
(IN 12 SHEETS)

SHEET 5.
EAST CENTRAL DISTRICT



Charles Booth's Poverty Map

How does architecture respond to issues of spatial inequality in the built urban environment?

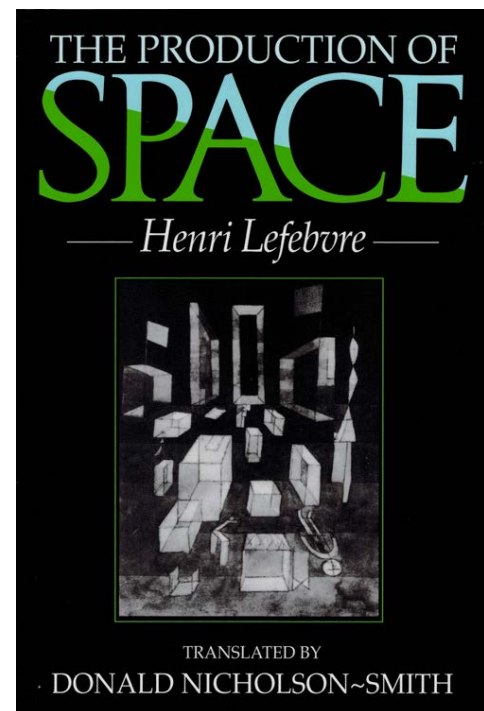

Lefebvre, Henri. 1992. *The Production Of Space*. Malden, Mass.: Blackwell.

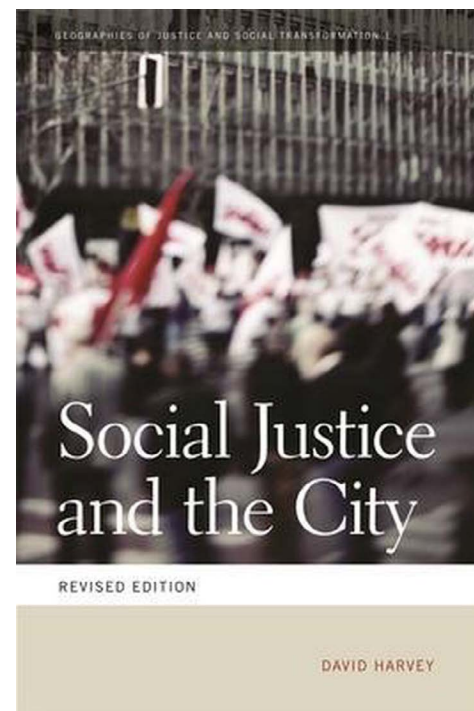

Harvey, David. 2009. *Social Justice And The City*. University of Georgia Press.

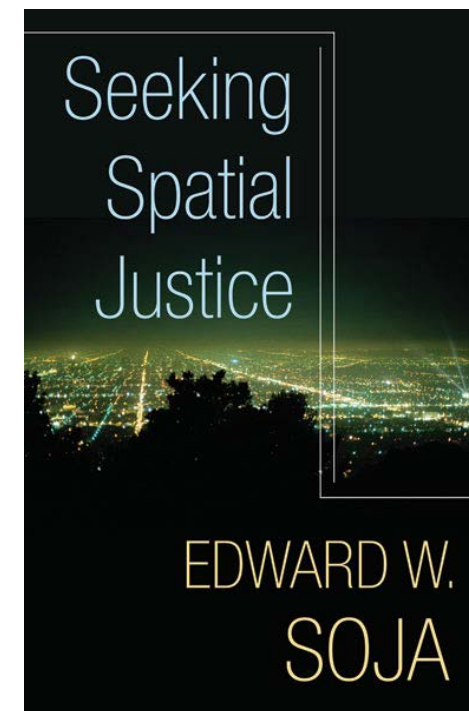

Soja, Edward W. 2010. *Seeking Spatial Justice*. Minneapolis: Univ. of Minnesota Press.

Theoretical Literature

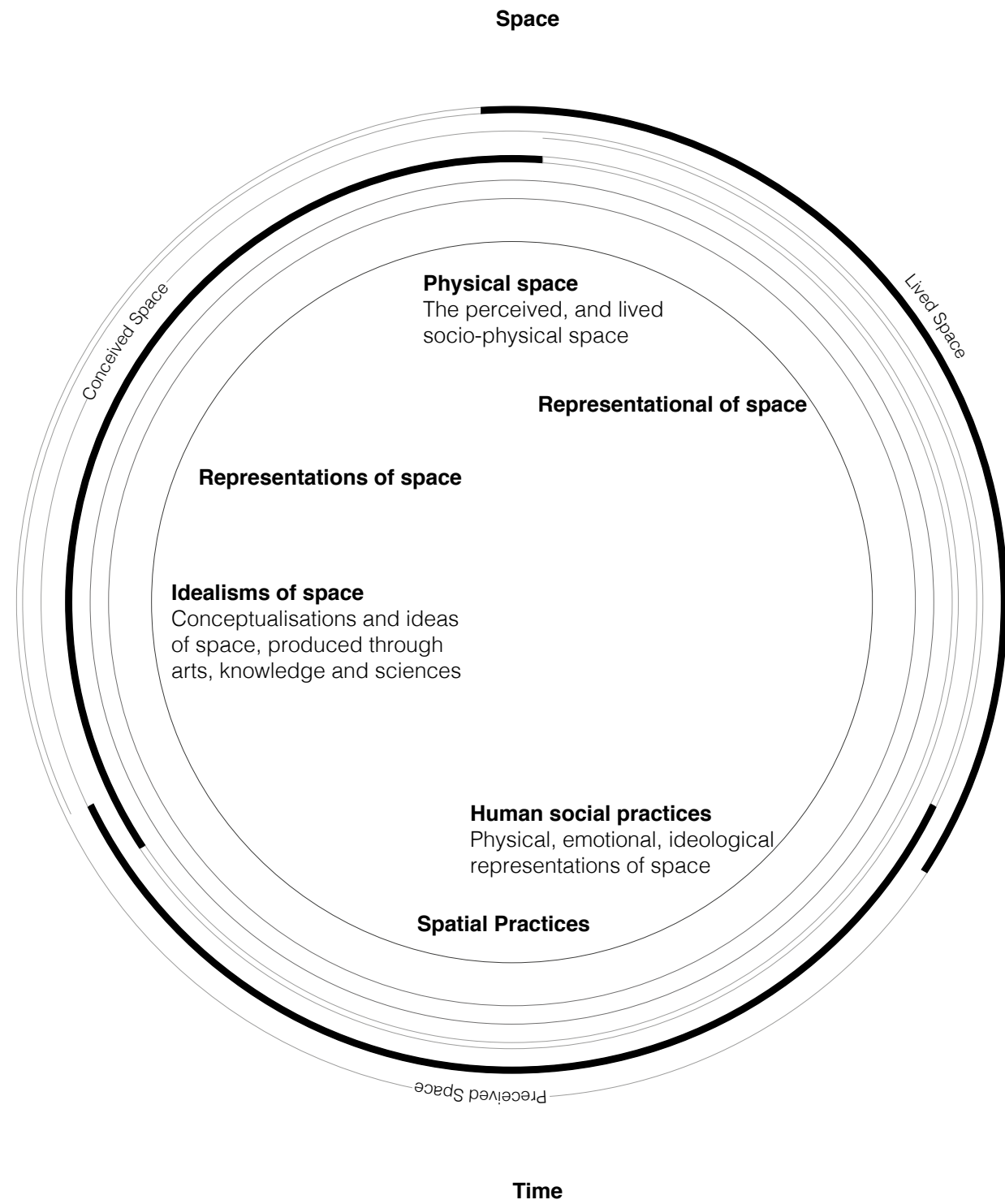

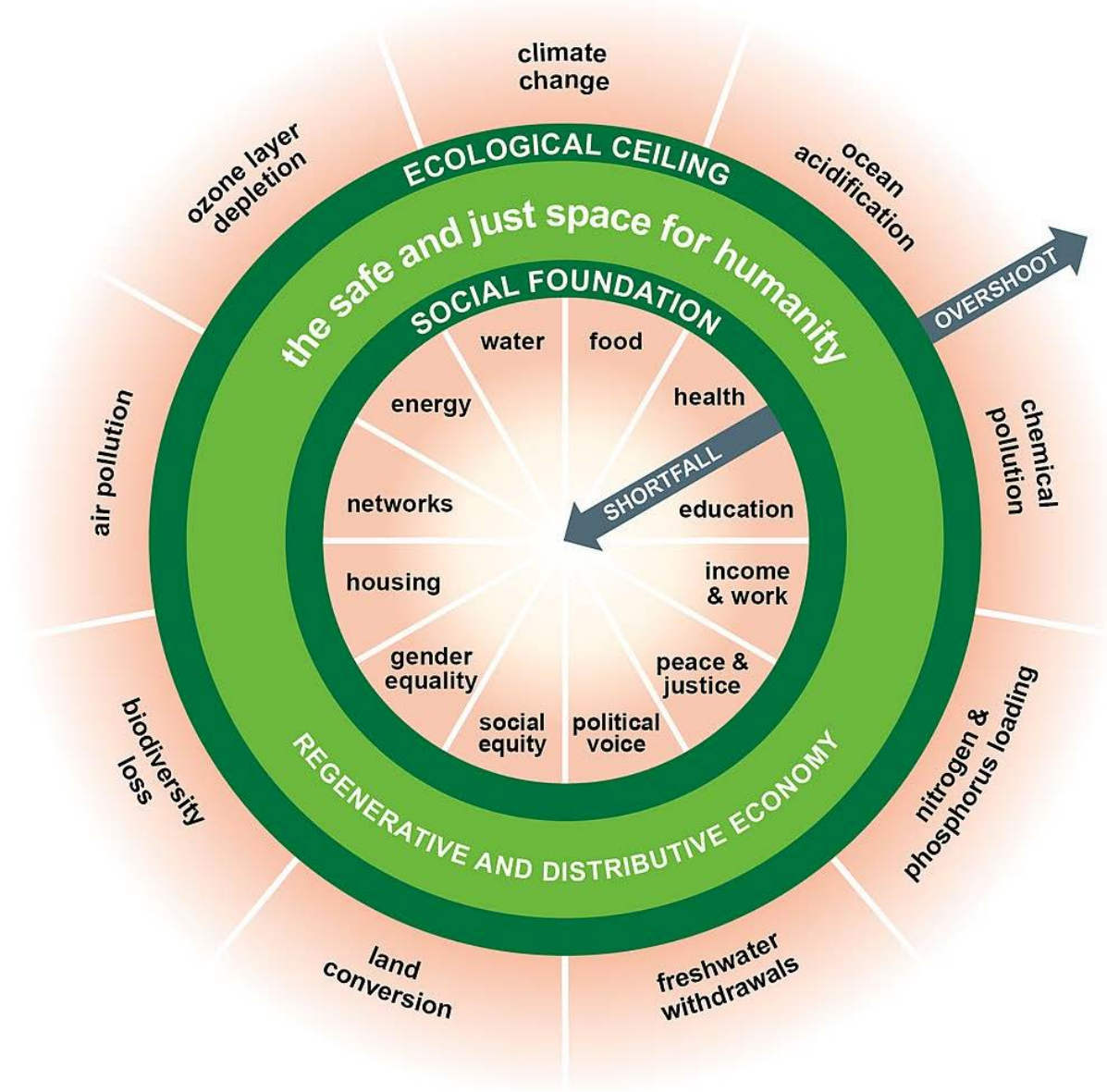

Doughnut Economy
Kate Raworth

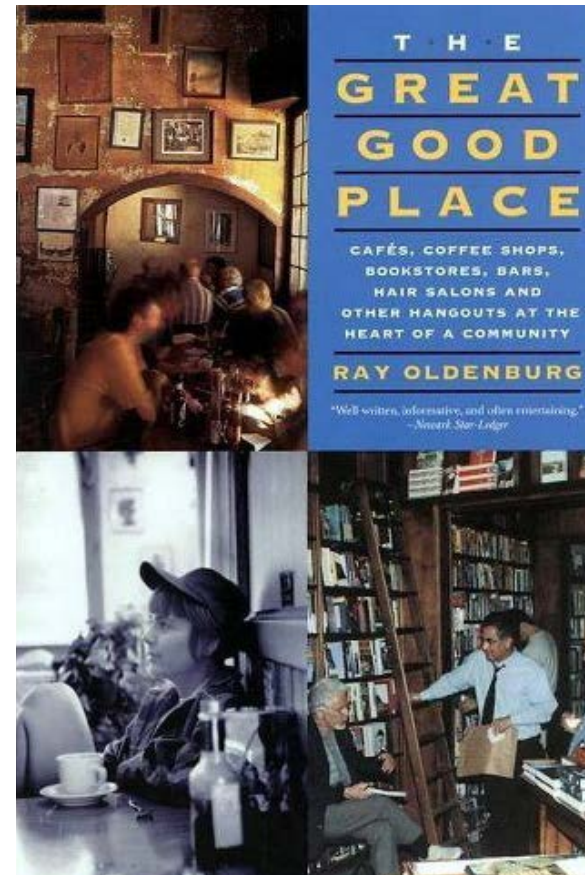

Oldenburg, Ray. 1999. *The Great Good Place*. Da Capo Press.

“Though a radically different kind of setting for a home, the third place is remarkably similar to a good home in the psychological comfort and support that it extends...**They are the heart of a community's social vitality, the grassroots of democracy**”

Theoretical Literature

Community
Garden



Community



Education



Commercial



Residential



De Beauvoir Estate,
London Borough of
Hackney

Aylesbury Estate,
London Borough of
Southwark

Cranbrook Estate,
London Borough of
Tower Hamlet

Broadwater Farm,
London Borough of
Haringey

Housing estate matrix

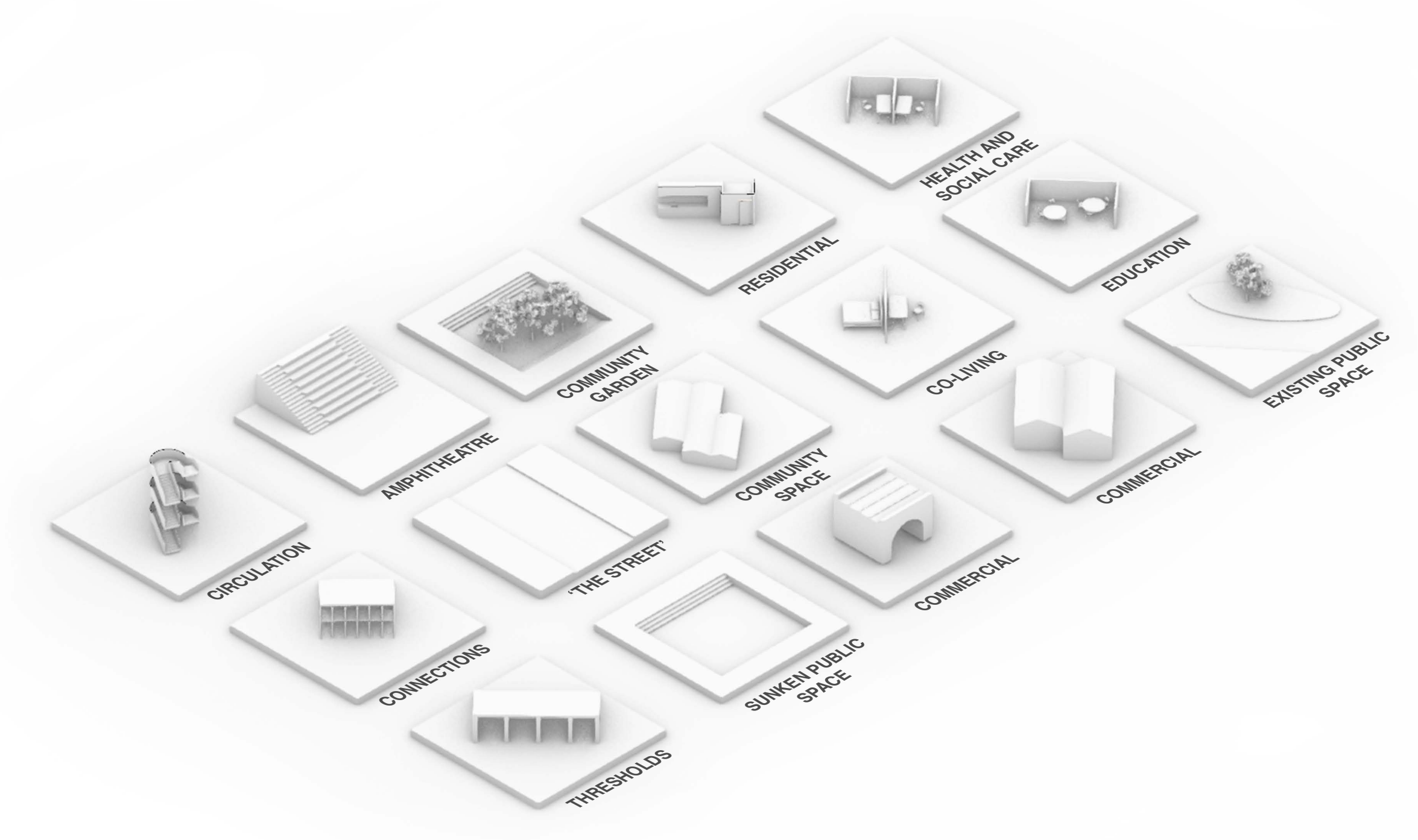

Programmes

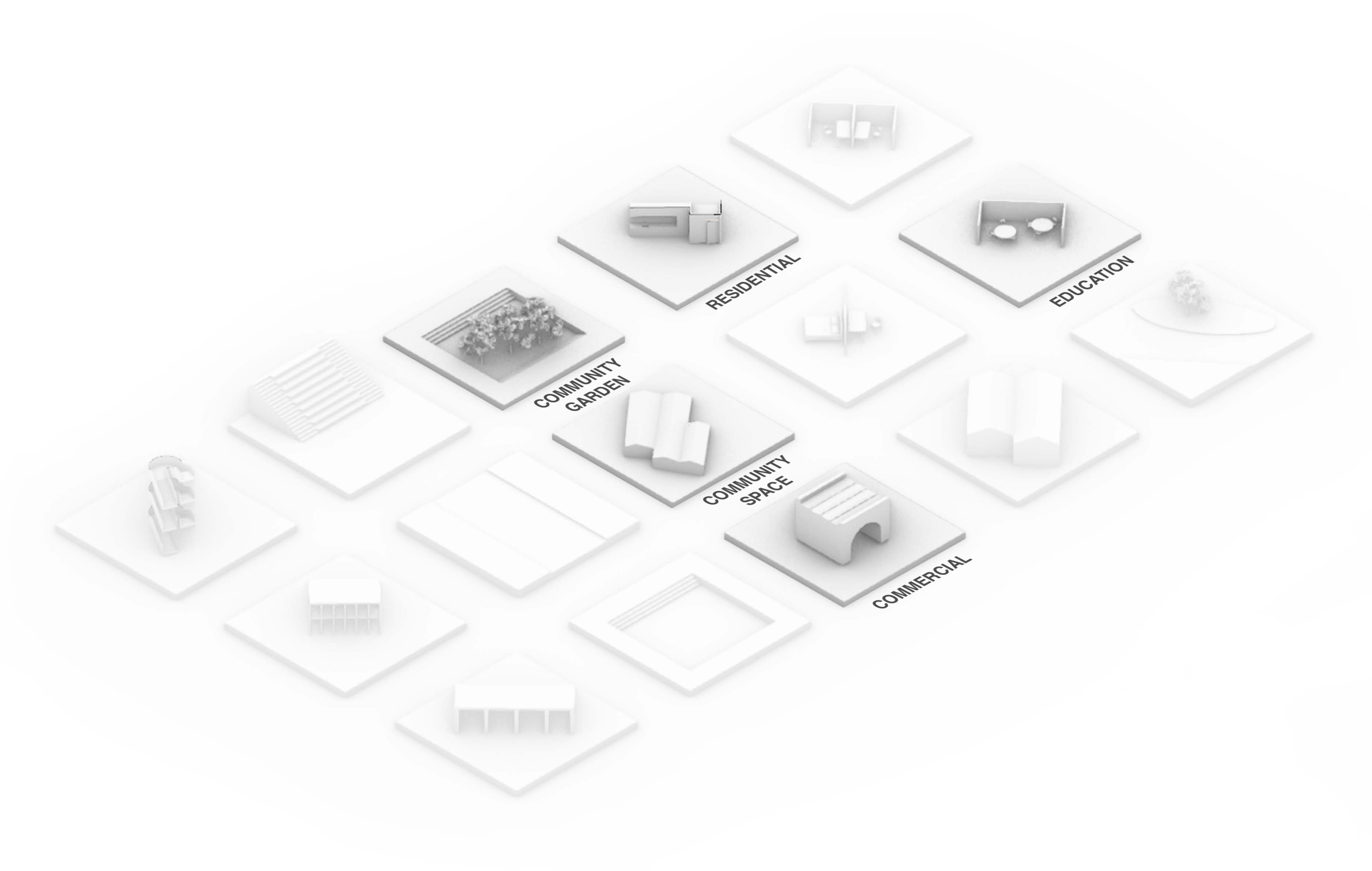

Programmes
Housing estate matrix

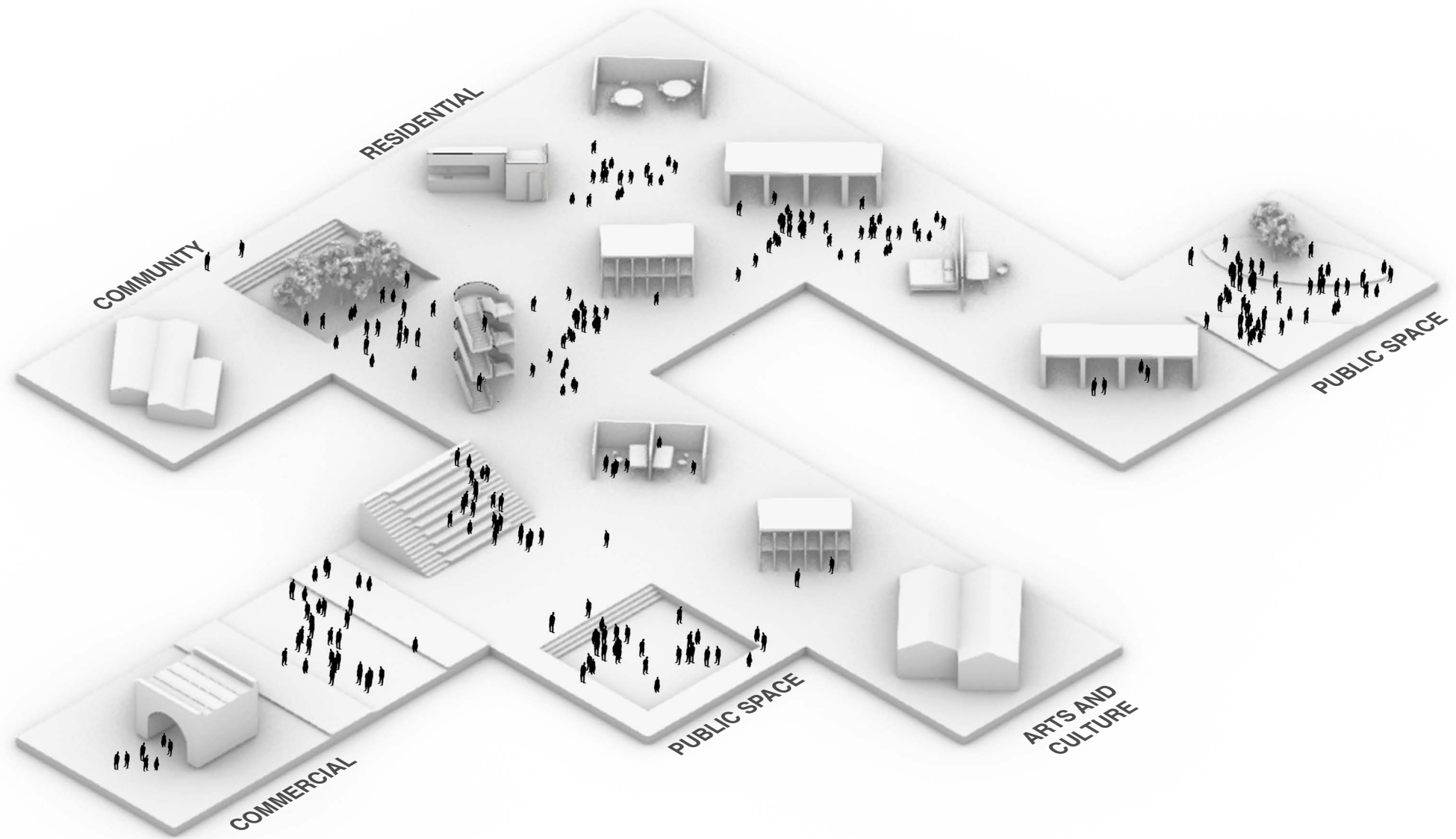

Programmes
In relation to the site

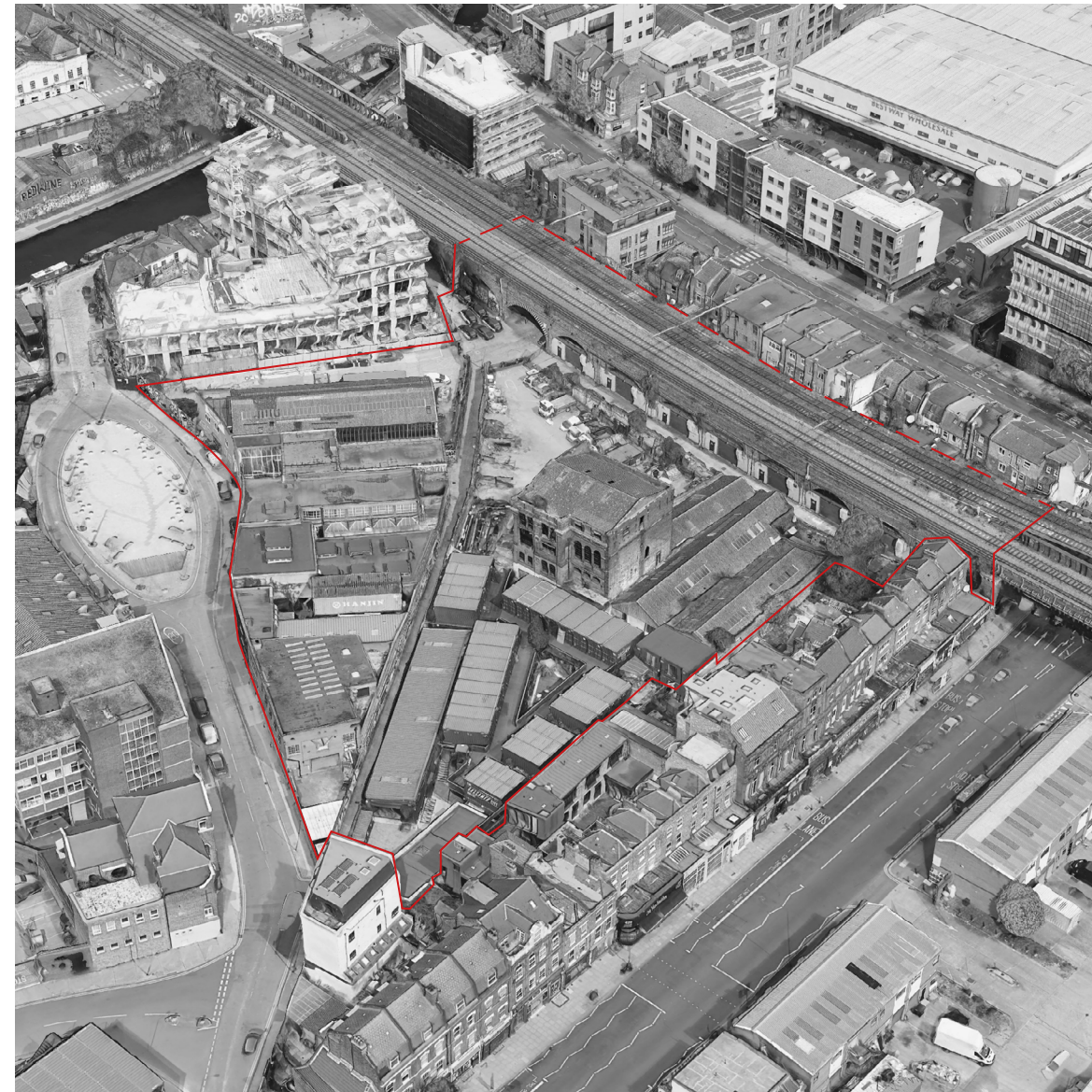

Site

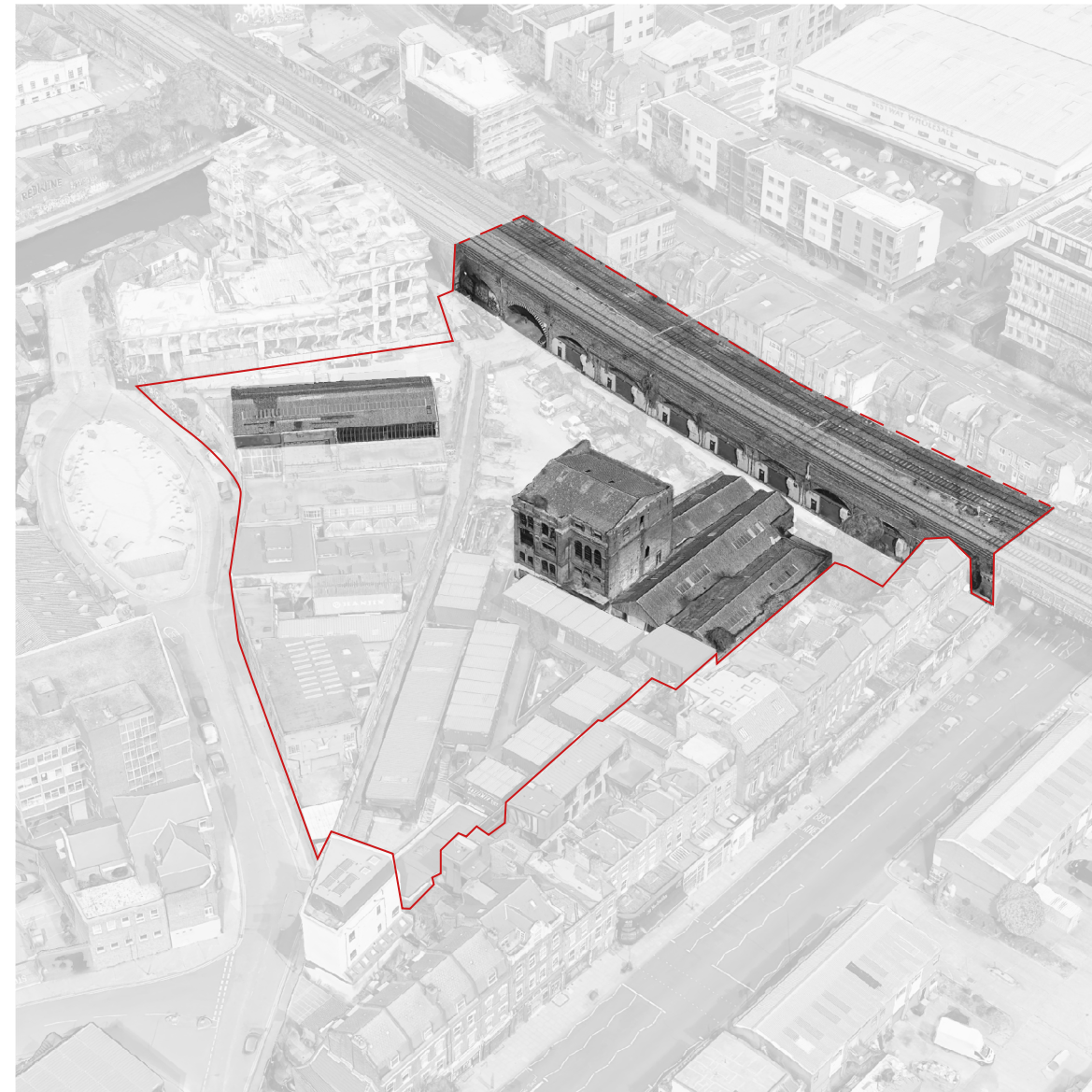

Site
Buildings of heritage



“At any hour, London in 1963 shows the juxtaposition of new and old, both in the fabric and in the structure of society” Ruth Glass.
London: Aspects of change. 1964

Site
Materials inequality

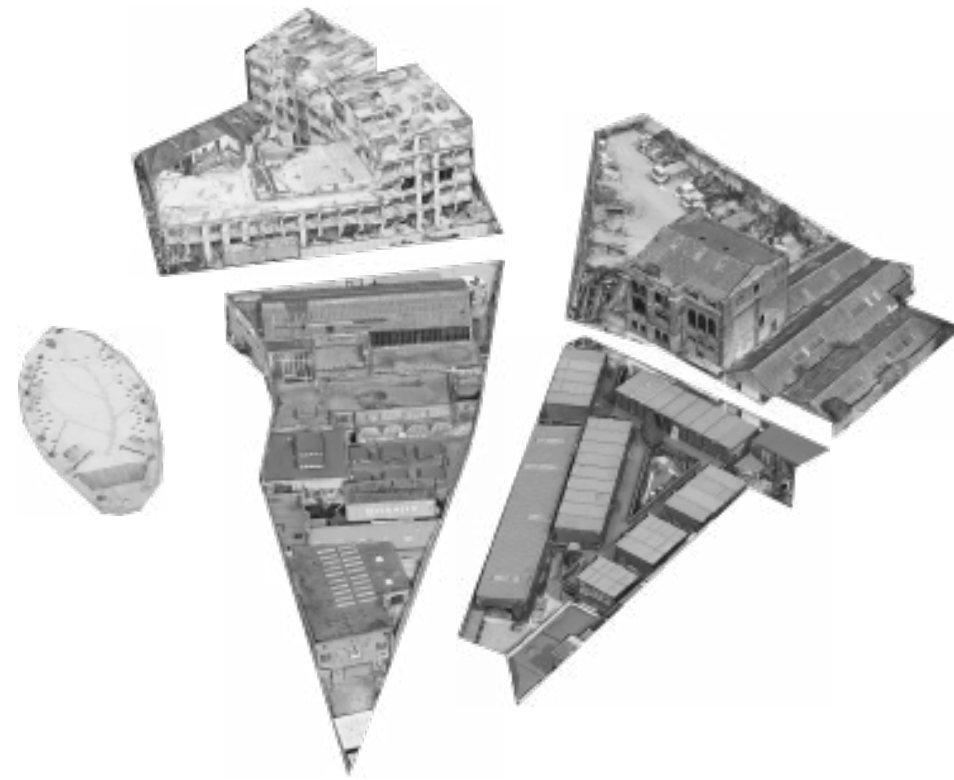

Site
'Islands'

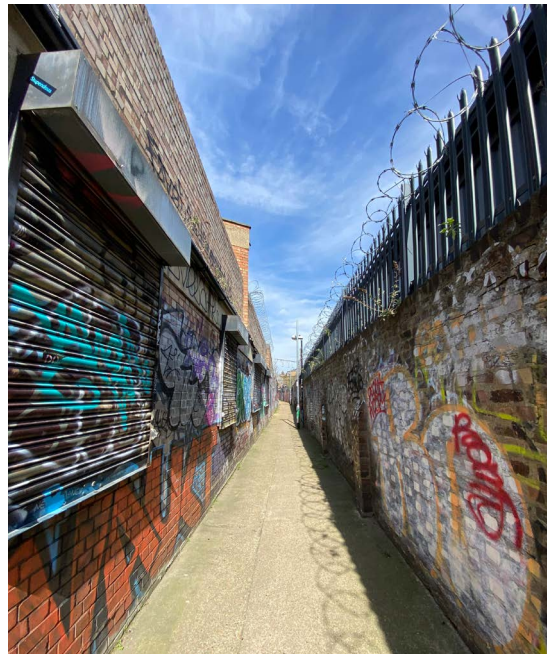

Site
Harsh borders



Thresholds



Site
Derelict



Hackney Road Conservation Area

Heritage



- Locally Listed Building
- Conservation Area Site

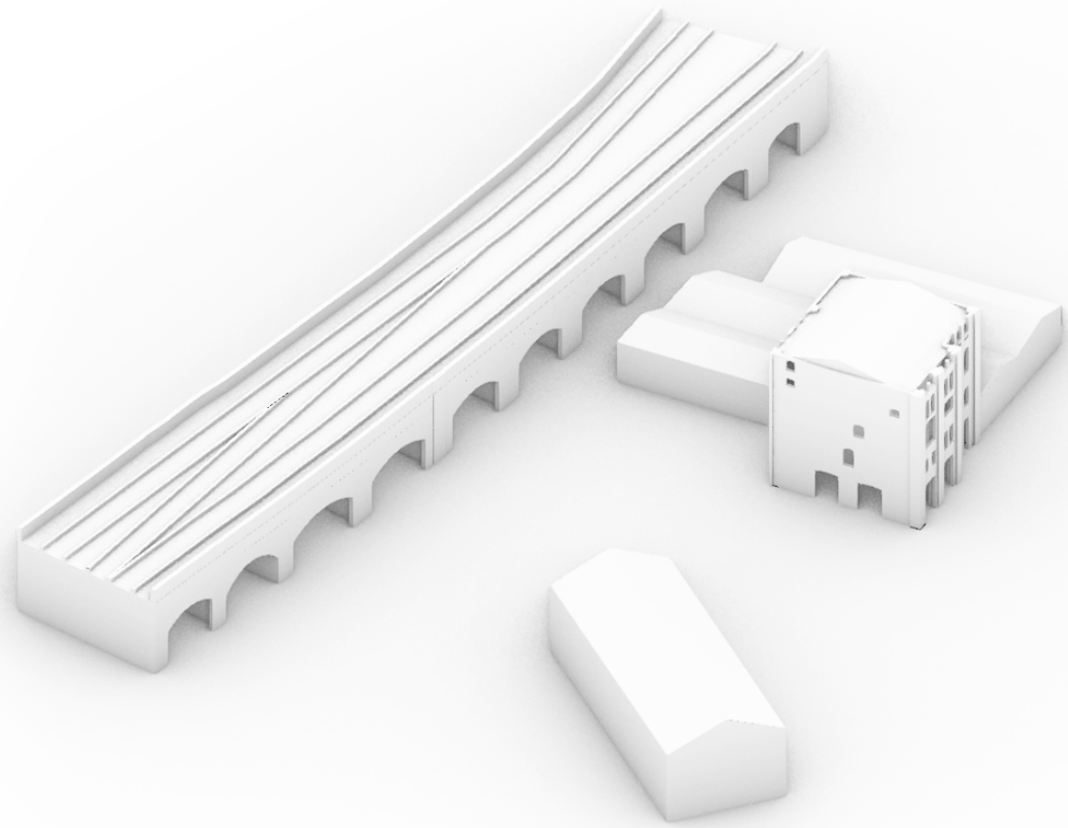

Site
Retain Buildings of heritage

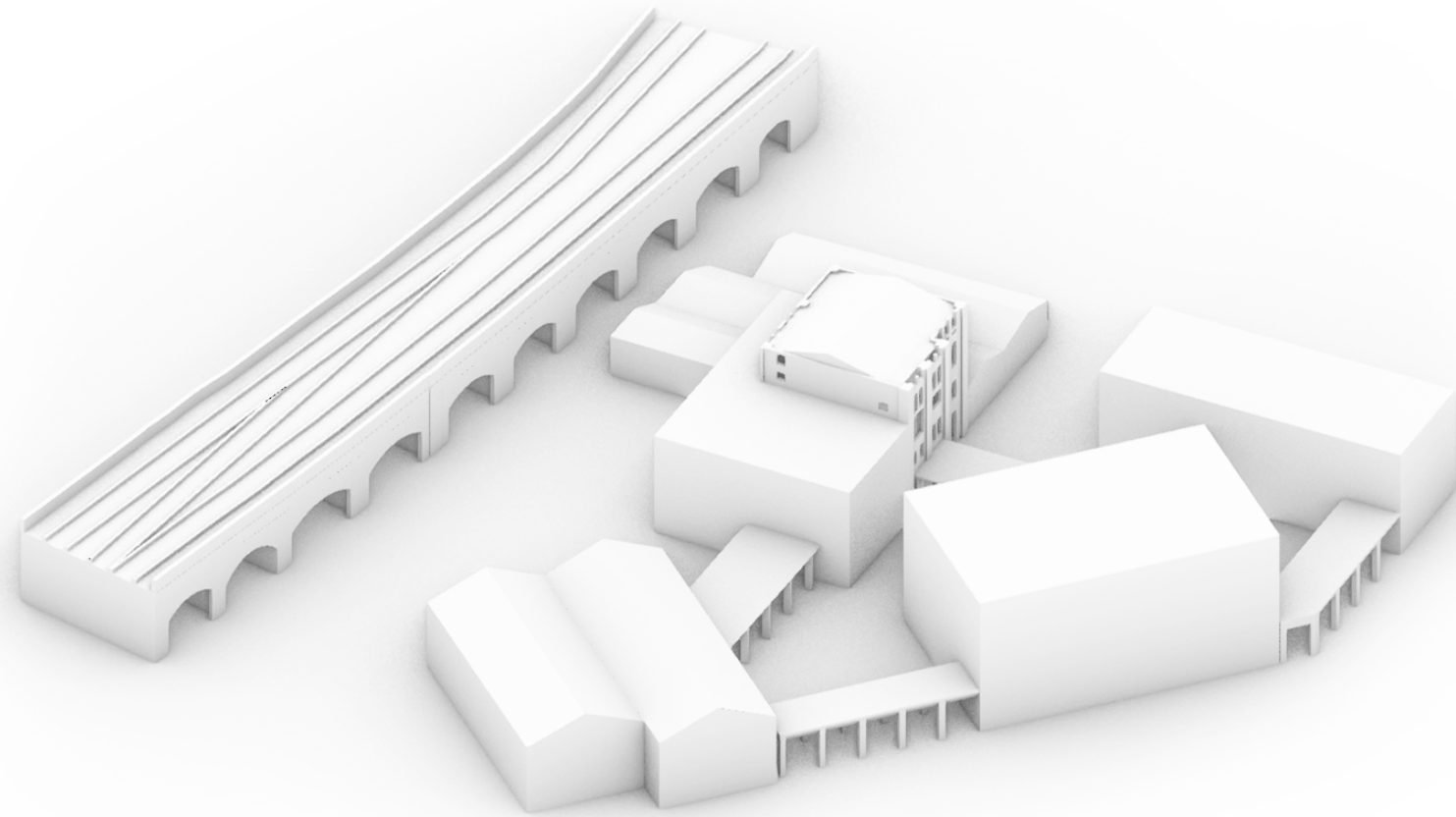

Site
Proposed Massing

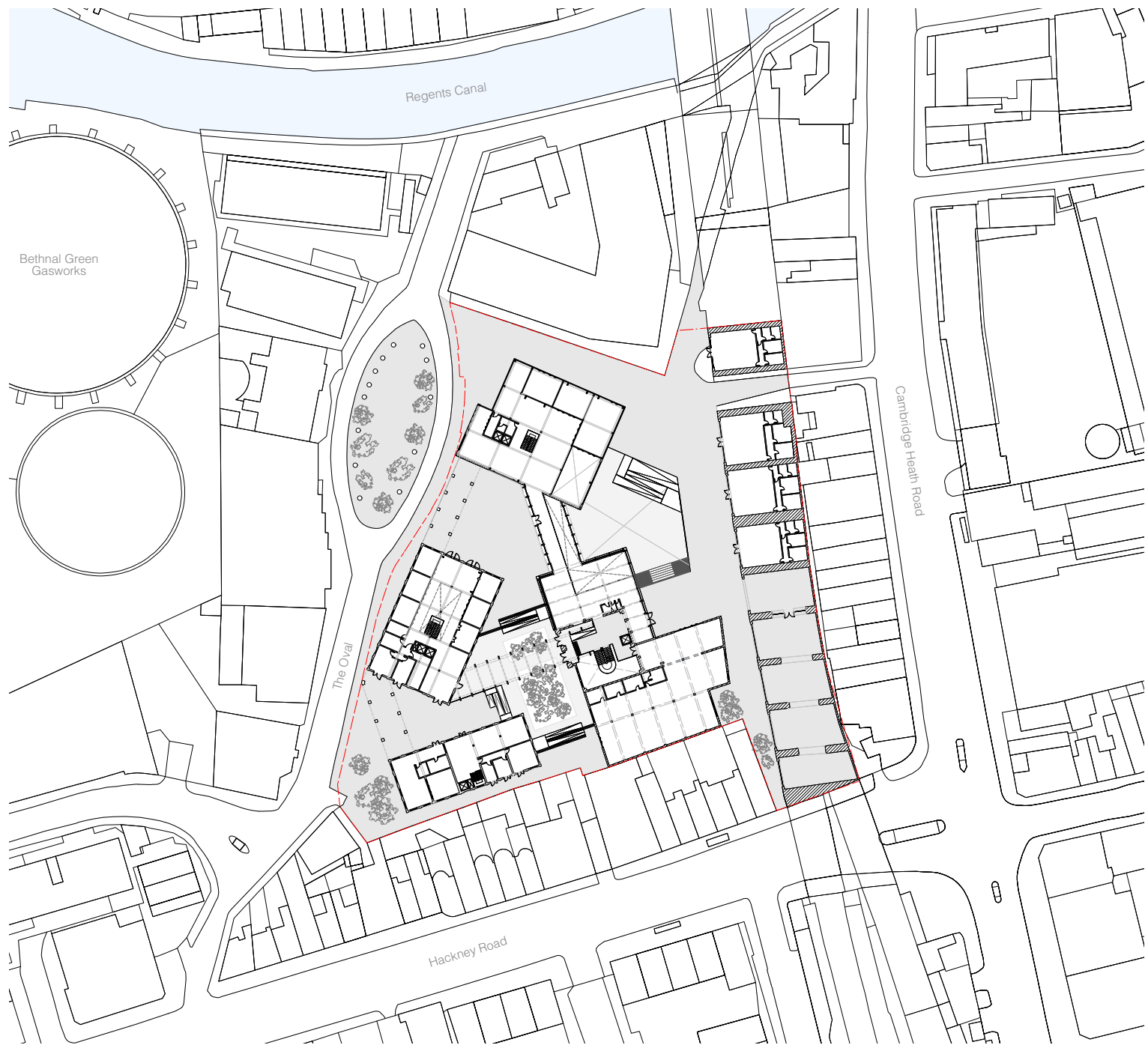



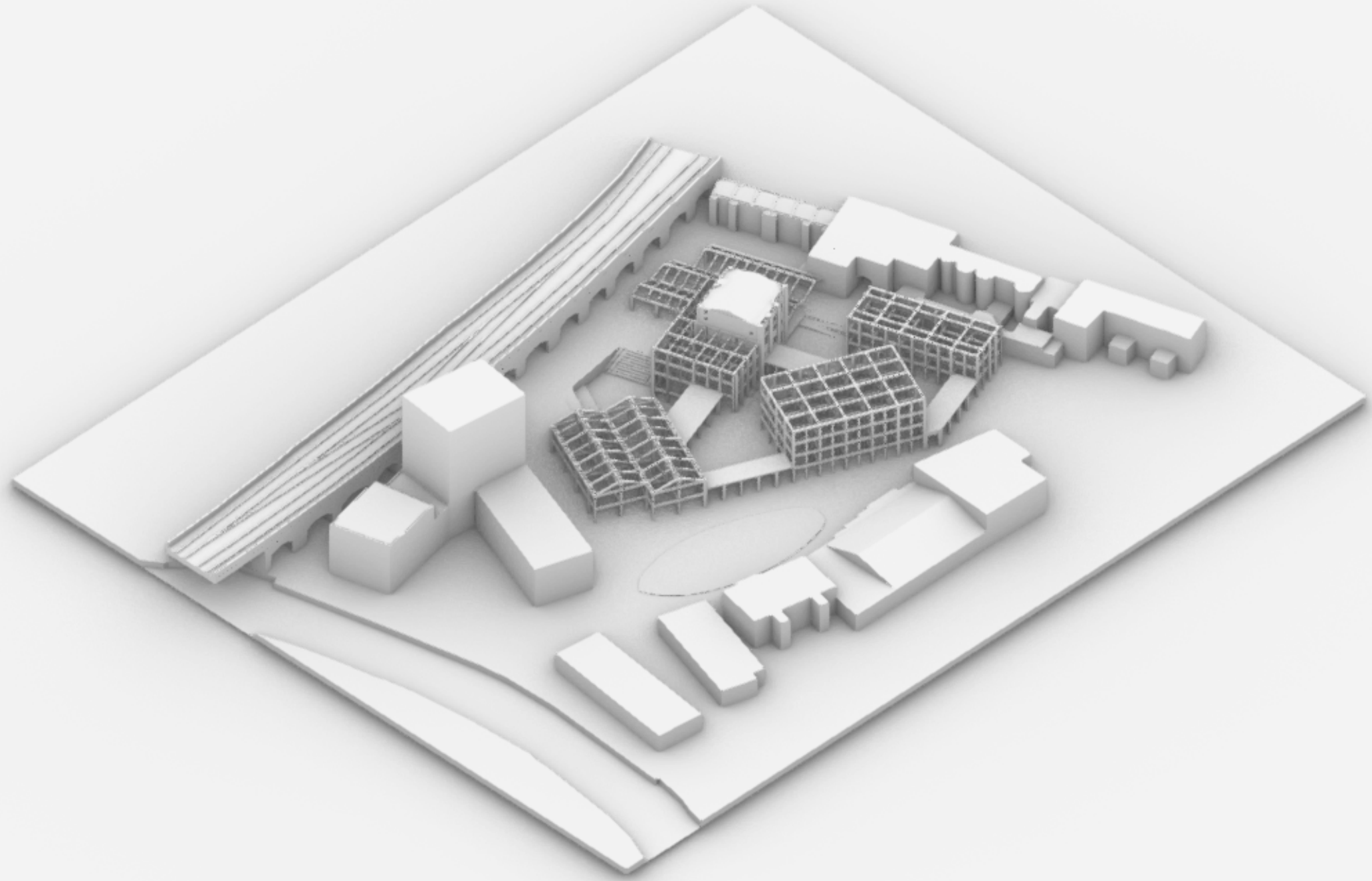

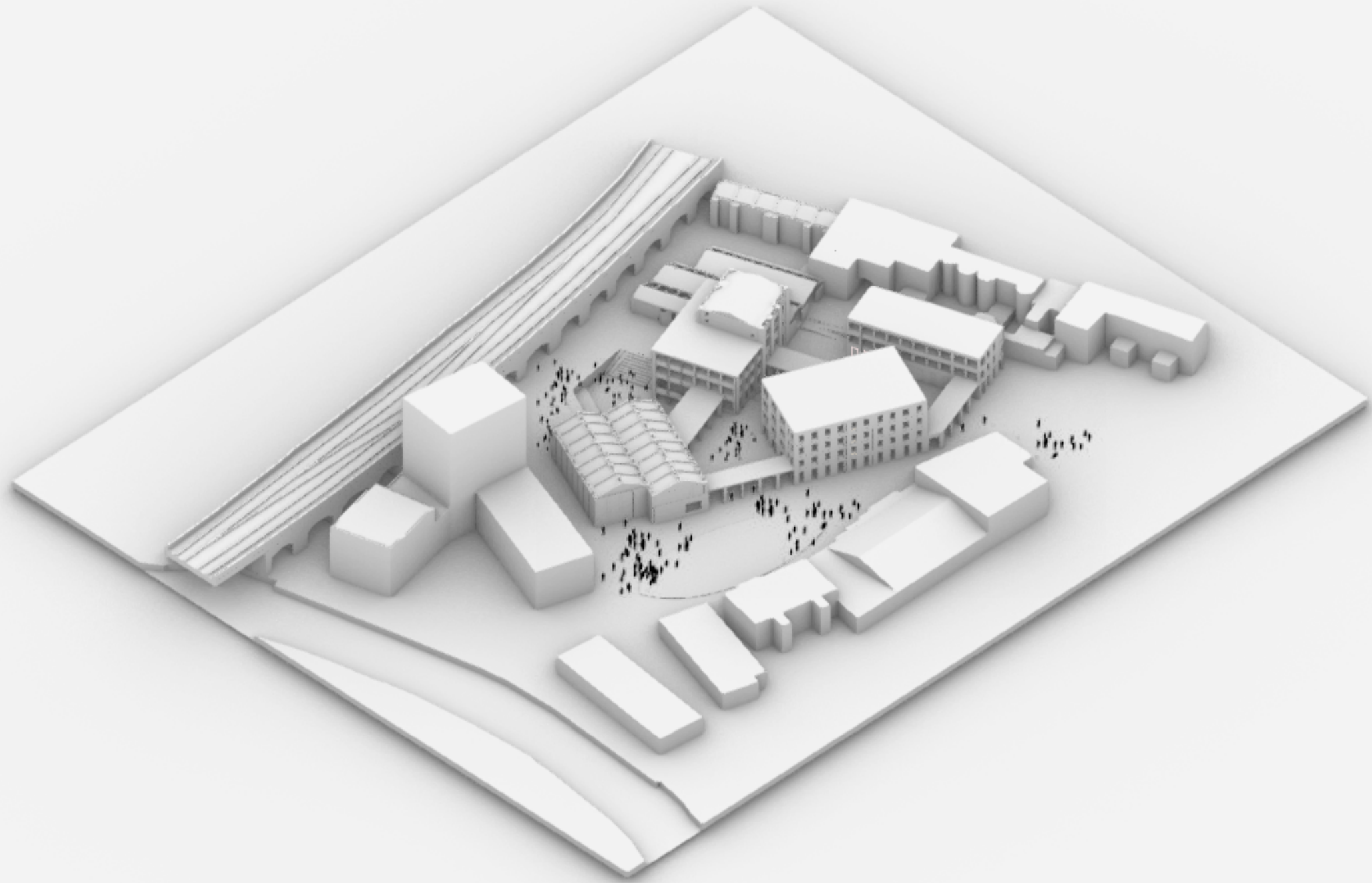

- 2 Community Arts centre
- 4 Co-Living
- 6 Social Housing
- 9 Existing heritage building
- 10 Health and justice centre
- 11 Sunken public square

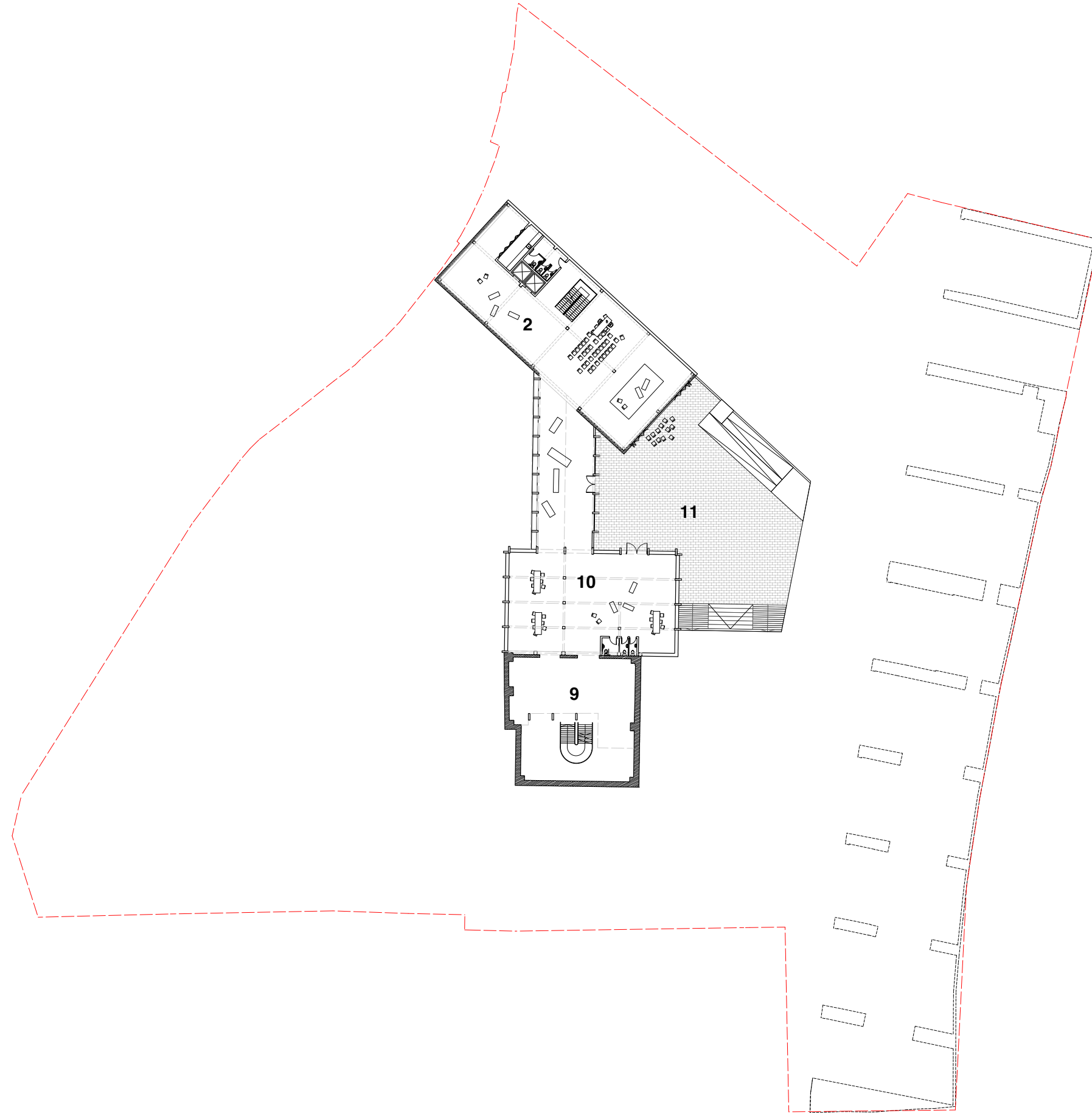



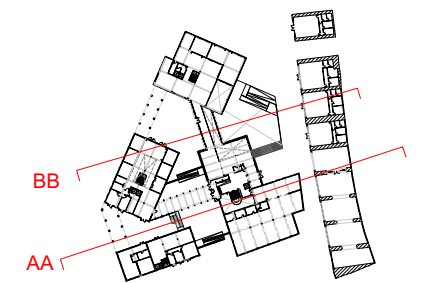
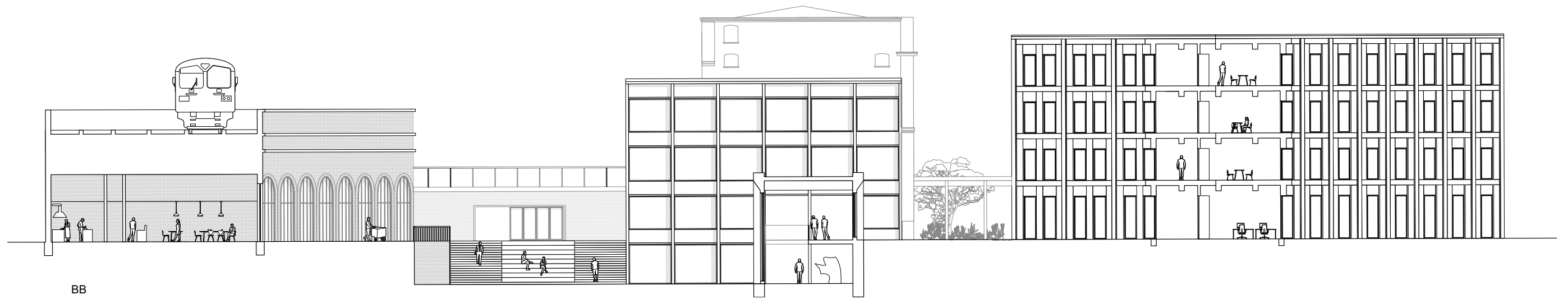

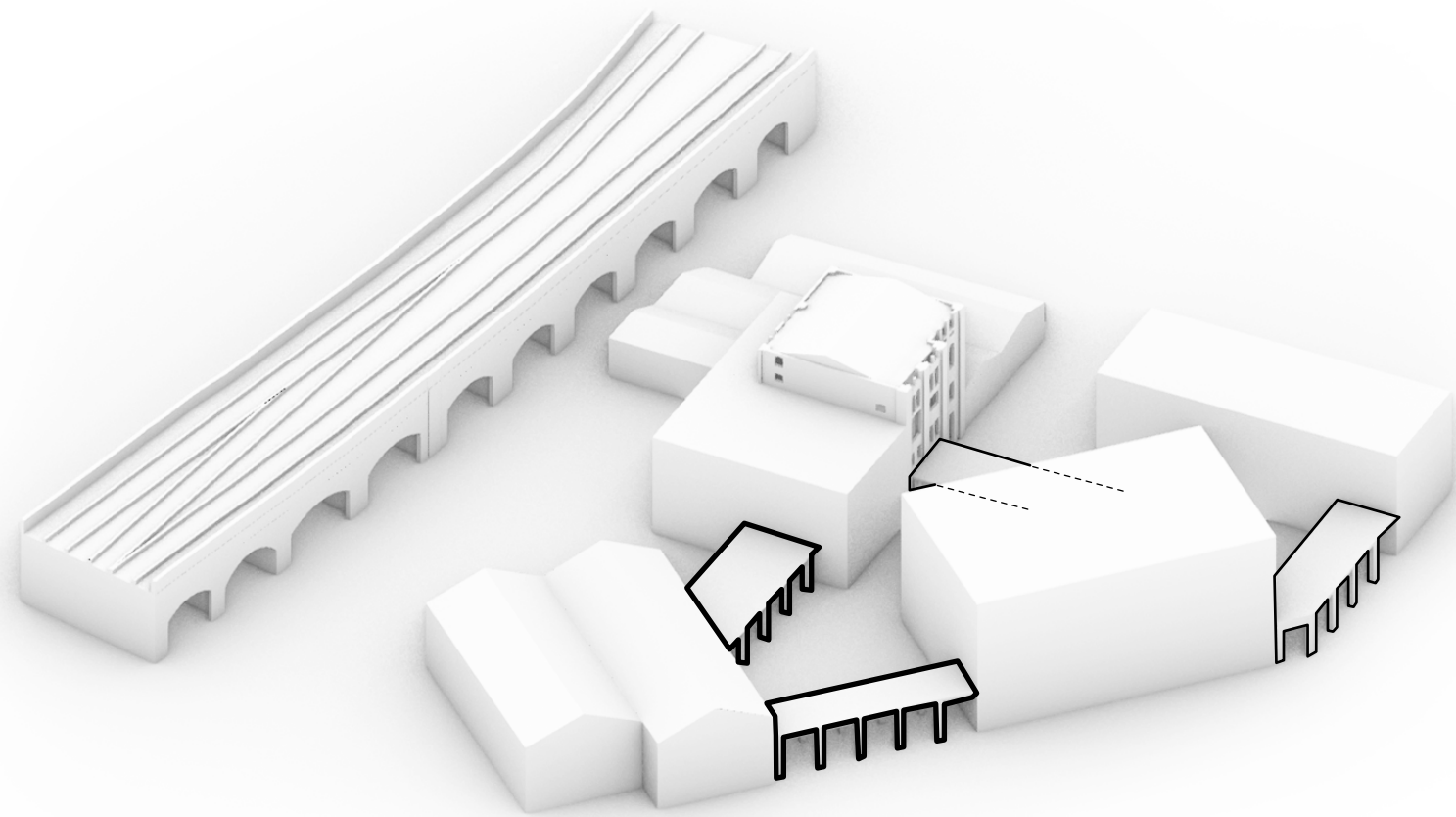

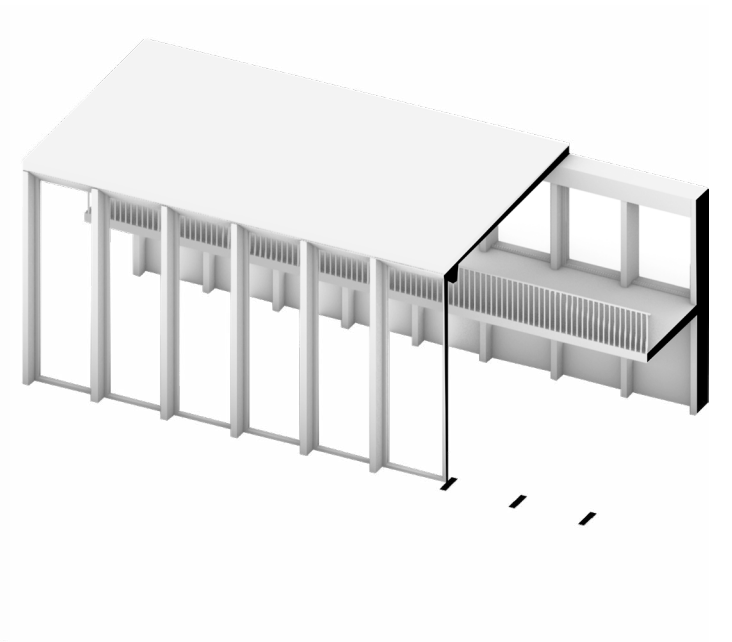
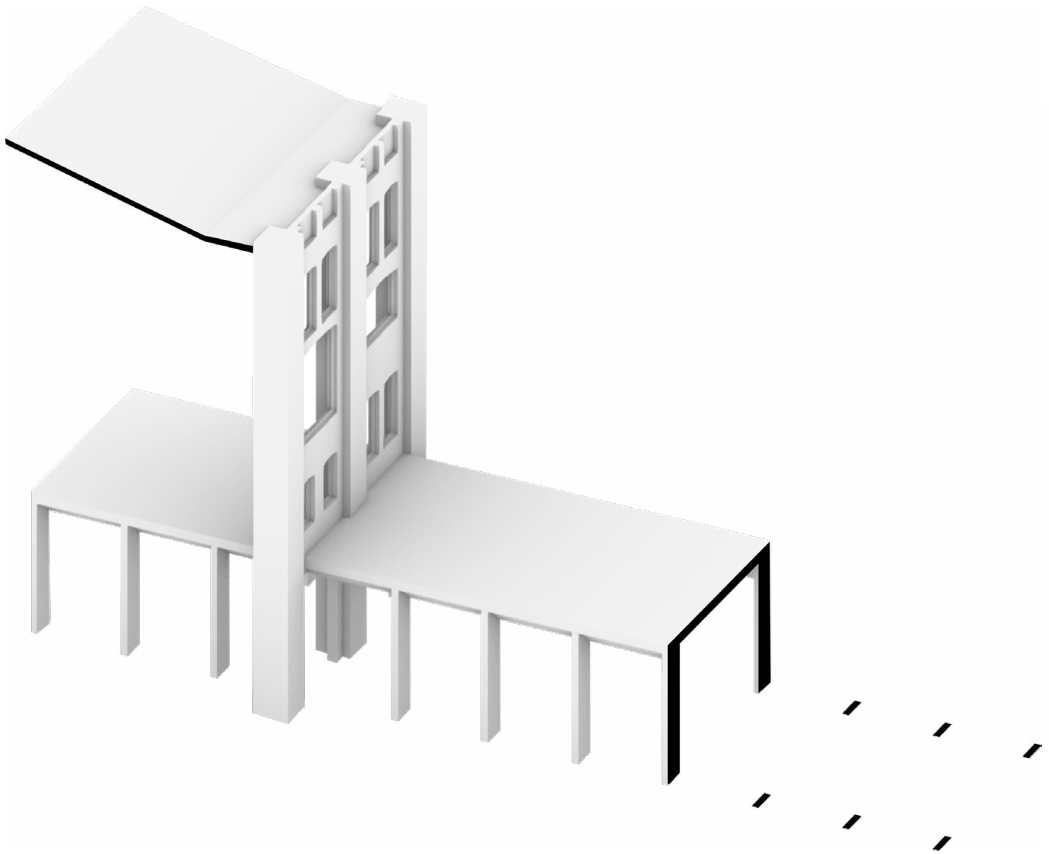
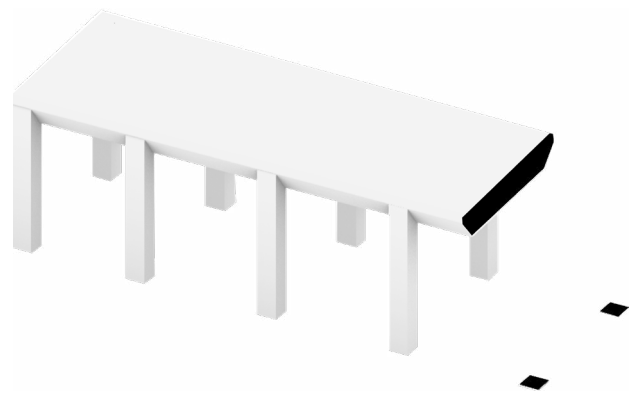

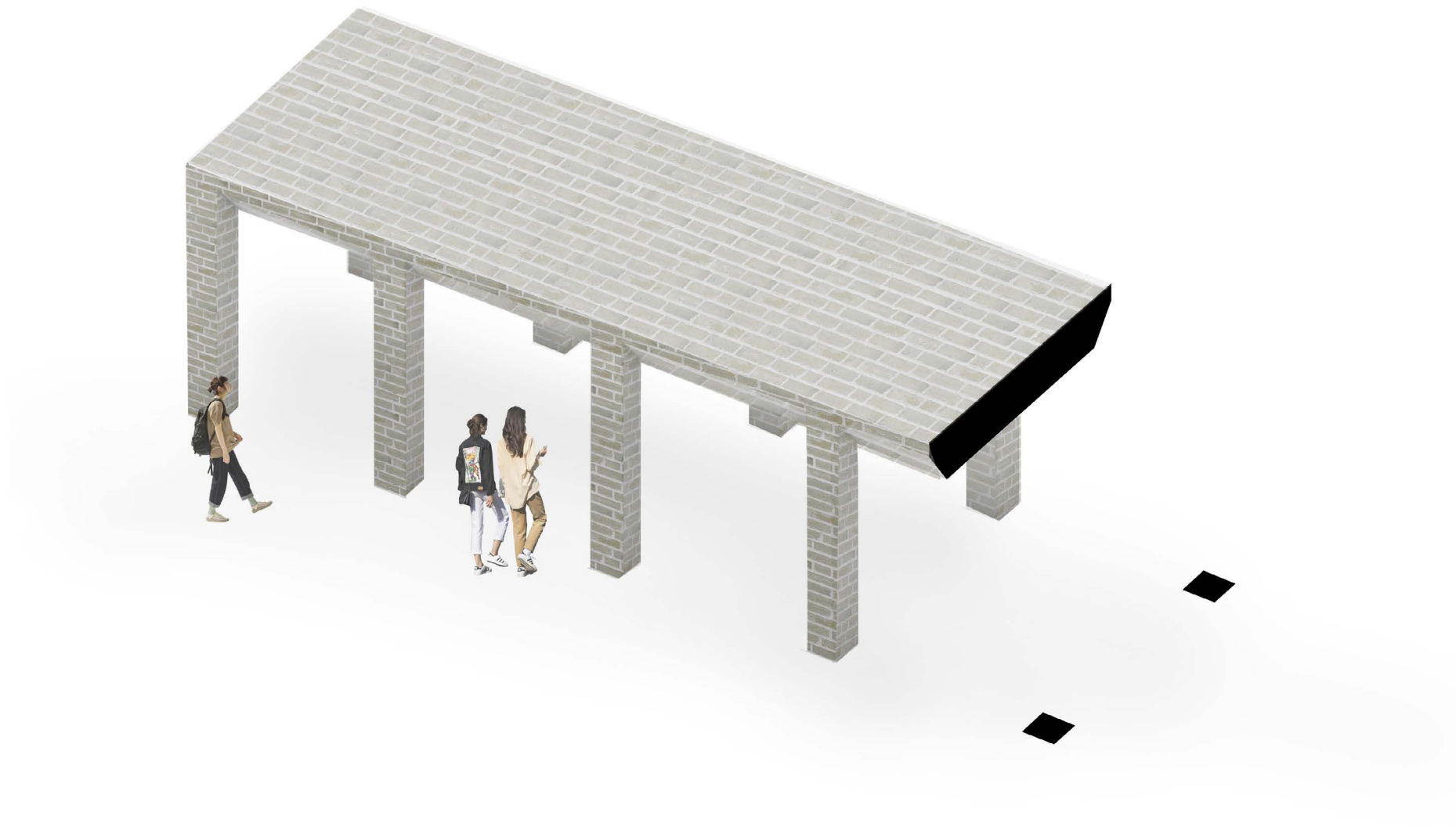

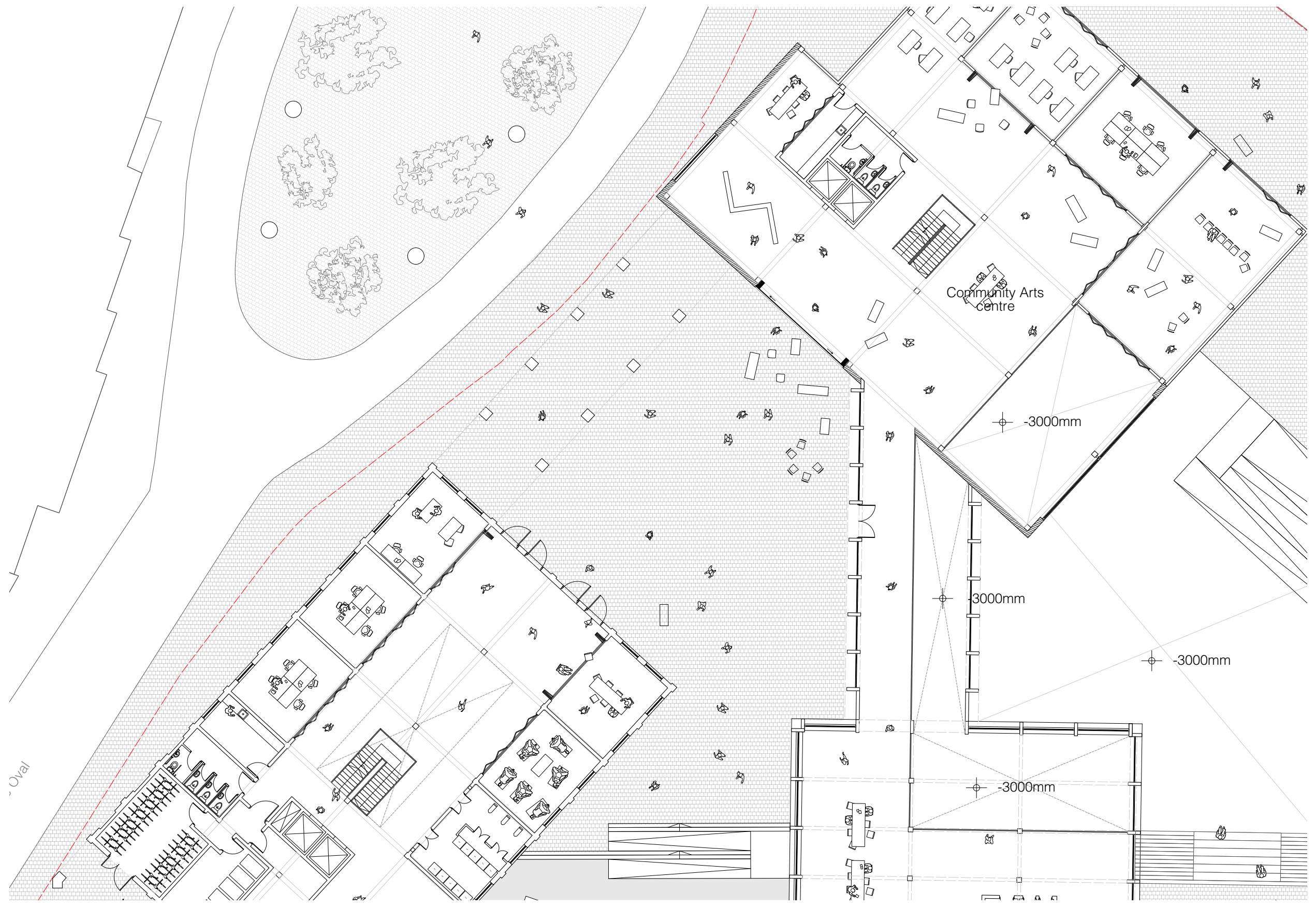

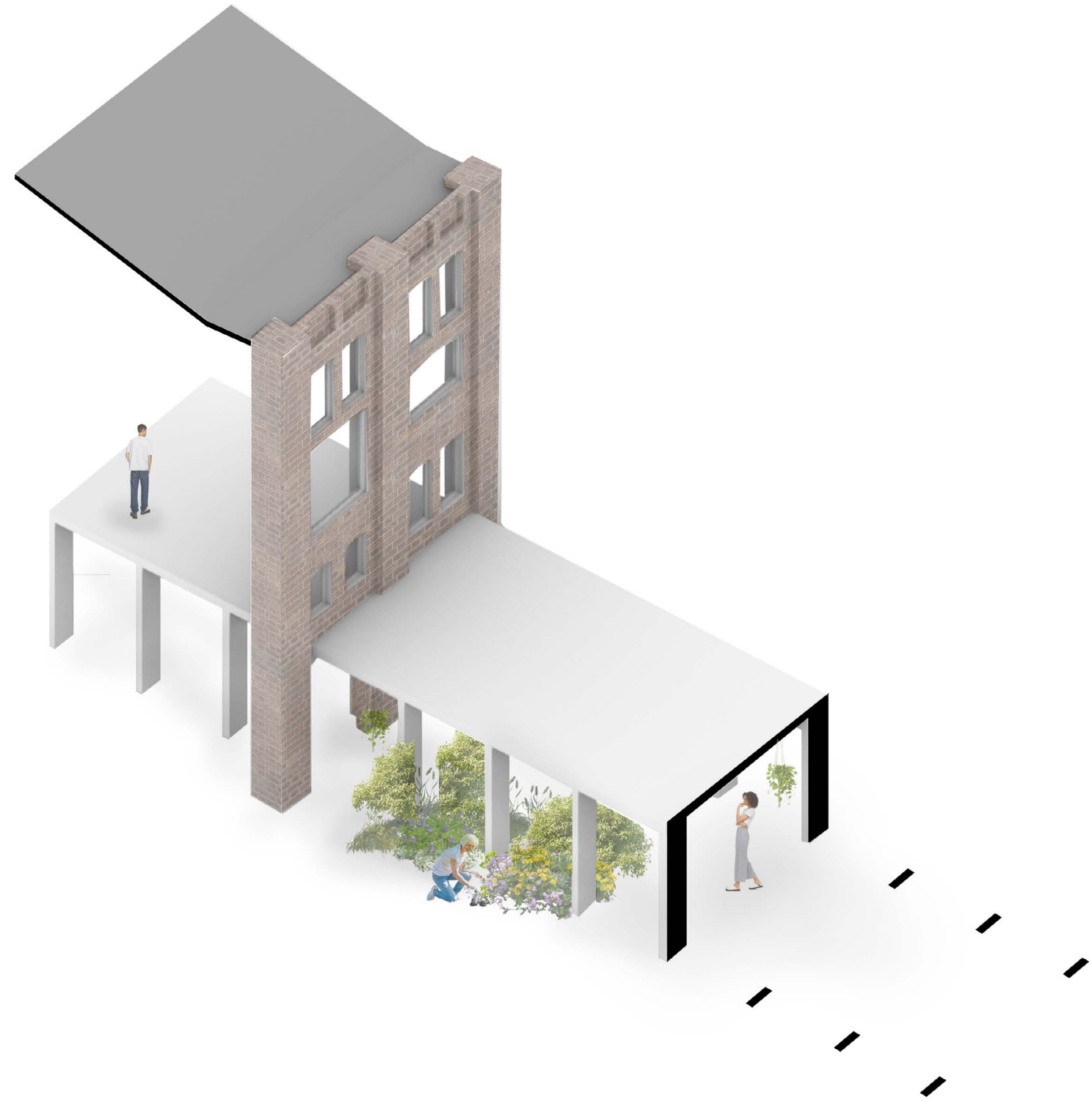

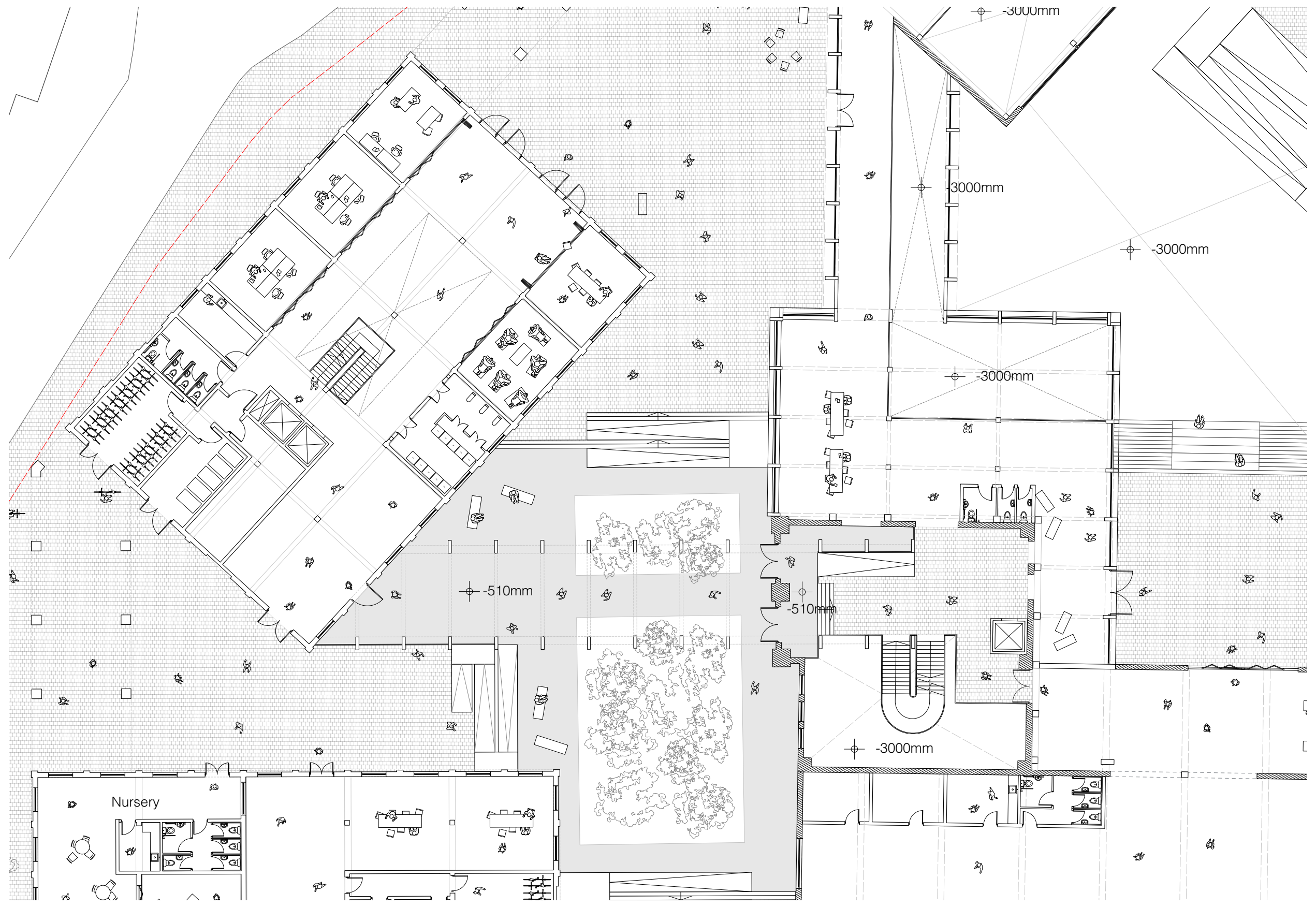



Hotel Mariënhege Eindhoven

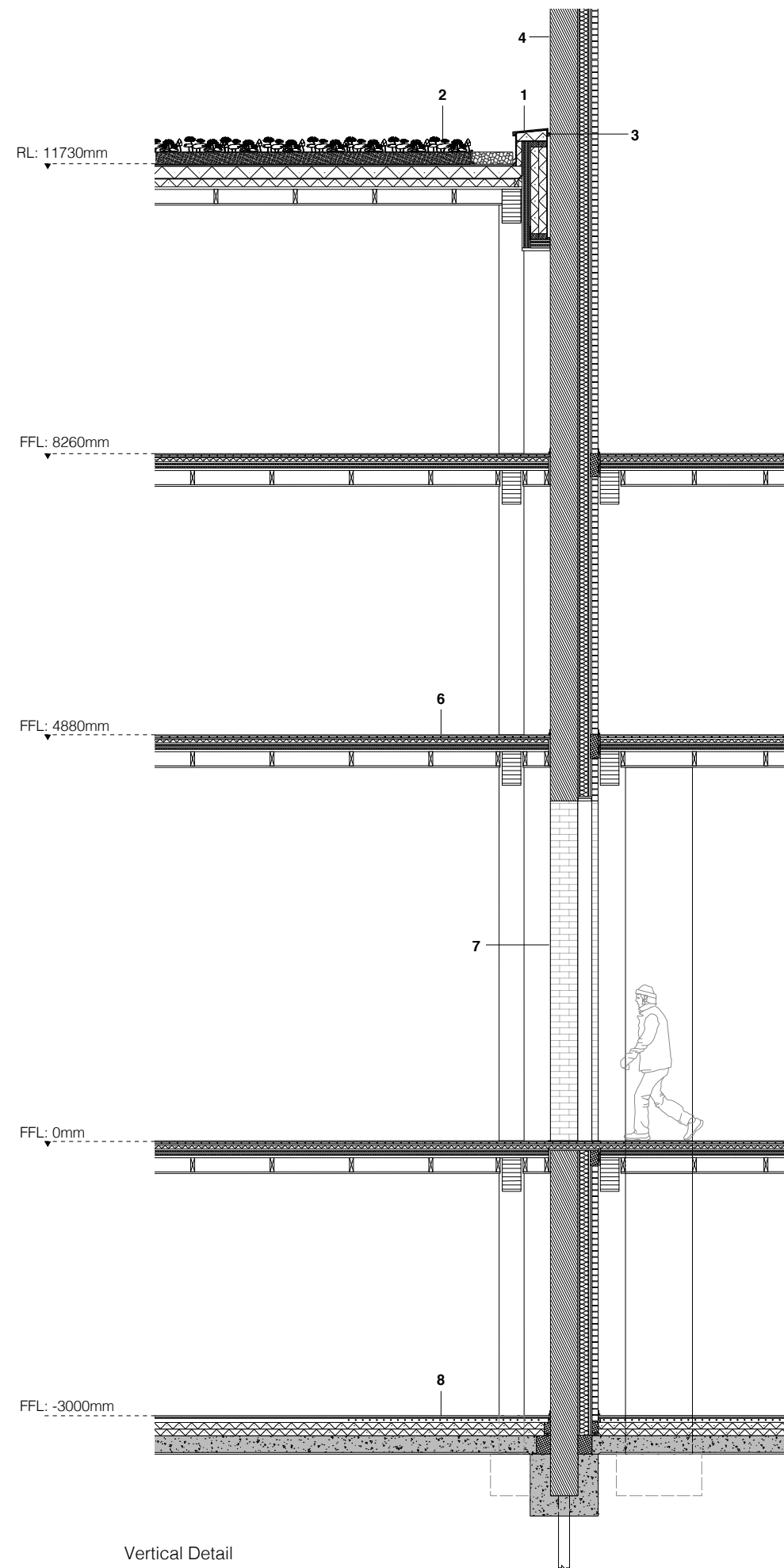

Vertical Detail

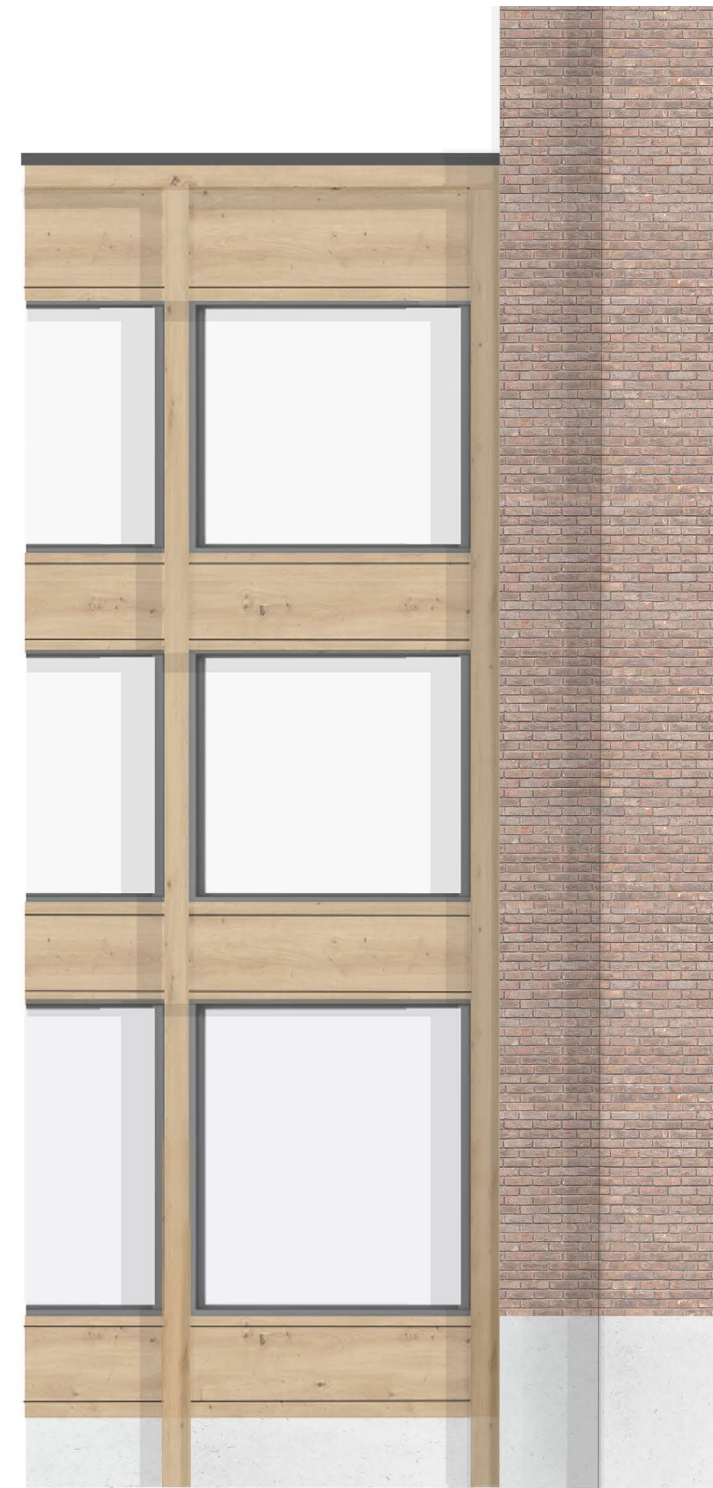

Facade

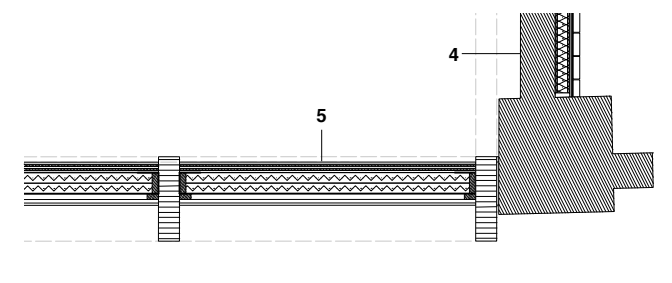

Horizontal Detail

1. Sheet metal parapet cap,
Rigid insulation,
Cross-laminated timber
2. Gravel edge channel,
Separation profile,
Erosion fabric,
Soil,
Drainage board,
Rigid insulation,
Vapour control barrier
3. Movement joint
4. Existing structural masonry wall,
Timber frame,
Cellulose insulation,
Acoustic air cavity,
New masonry wall
5. Cross-laminated timber,
Rigid insulation,
Timber facade
6. Internal existing masonry wall,
Cross-laminated timber,
Timber packers,
Service void
7. Internal existing masonry wall,
Cross-laminated timber,
New masonry wall
8. Timber flooring,
Screed with underfloor heating,
Rigid insulation,
Structural reinforced concrete

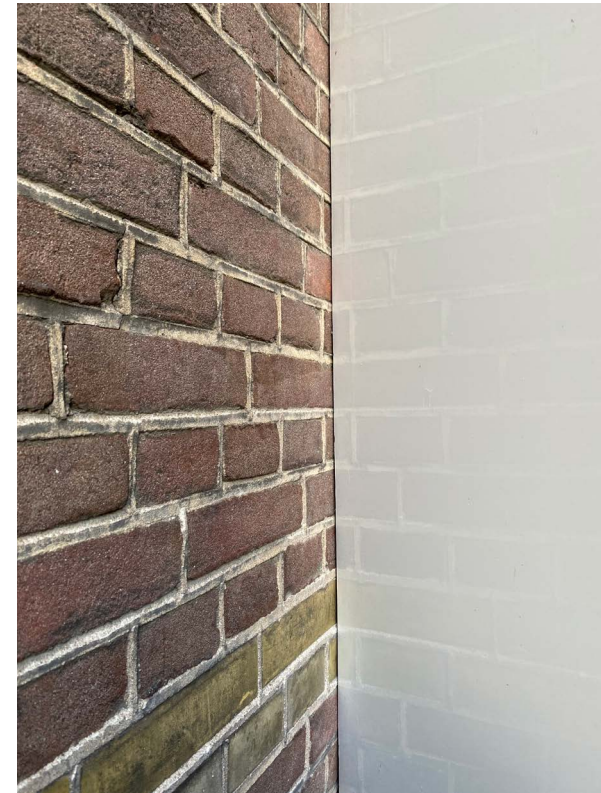

Hotel Mariënhage Eindhoven

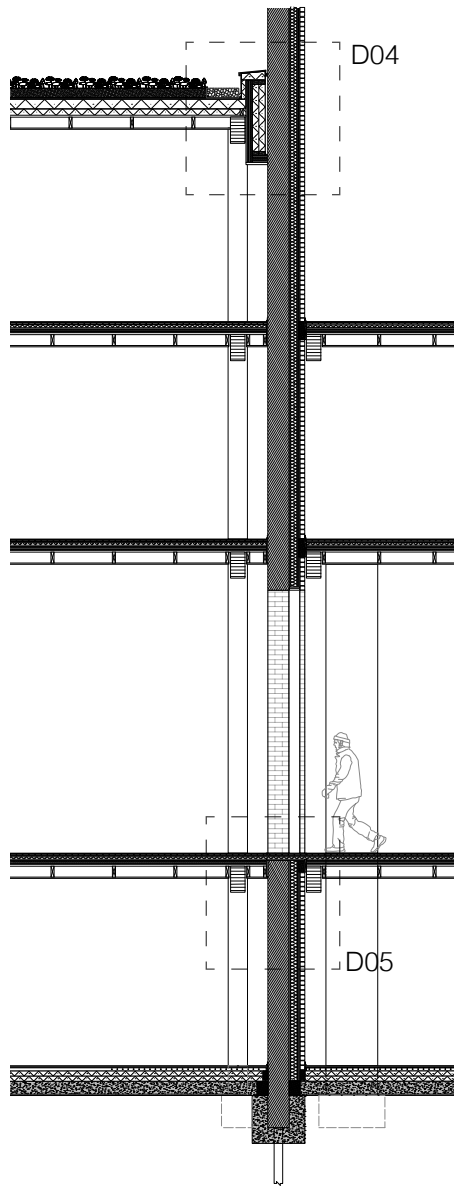

D04

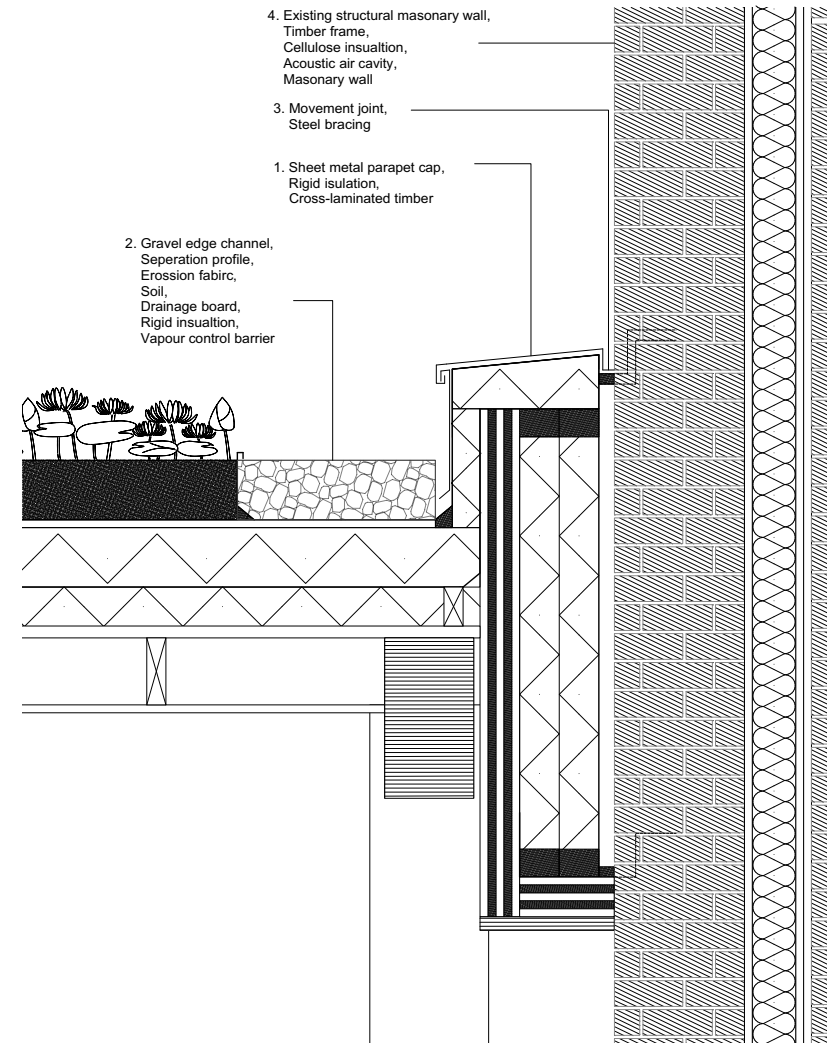

D05

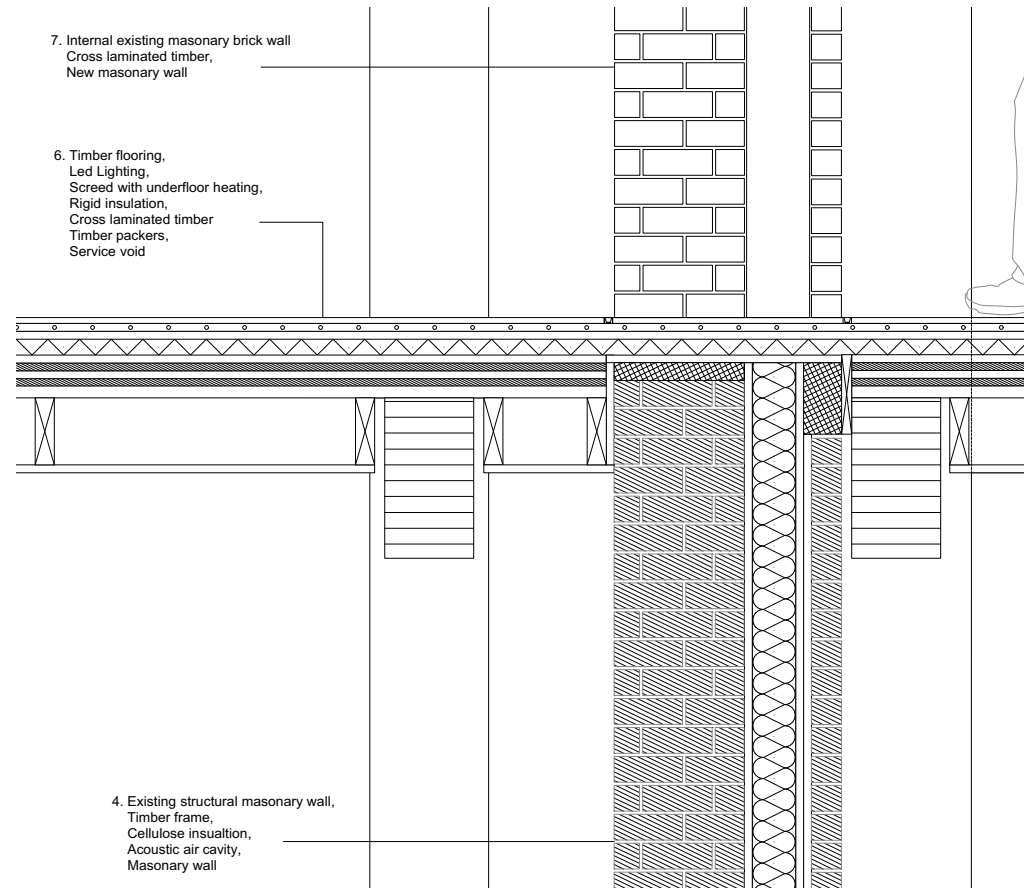

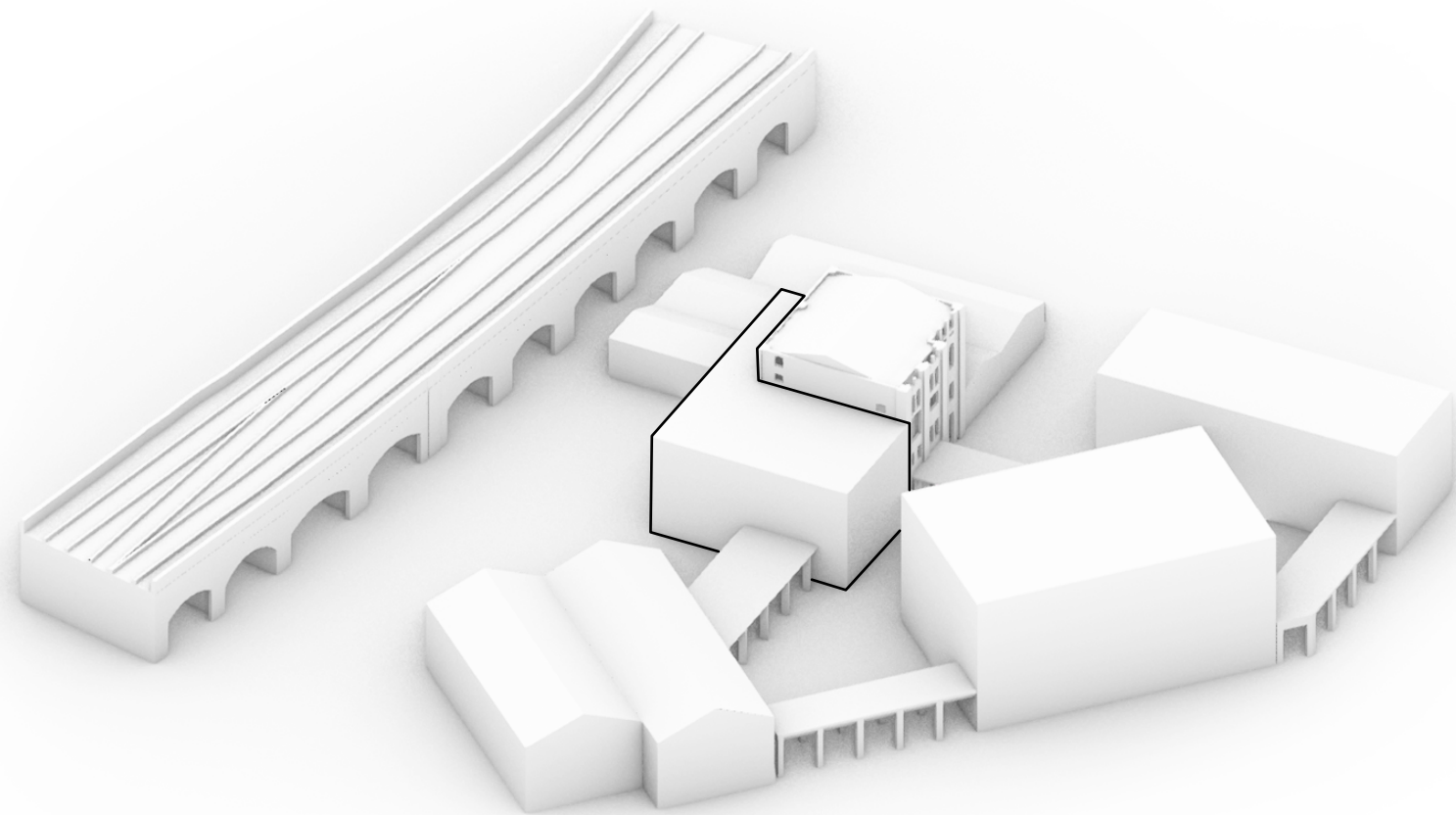



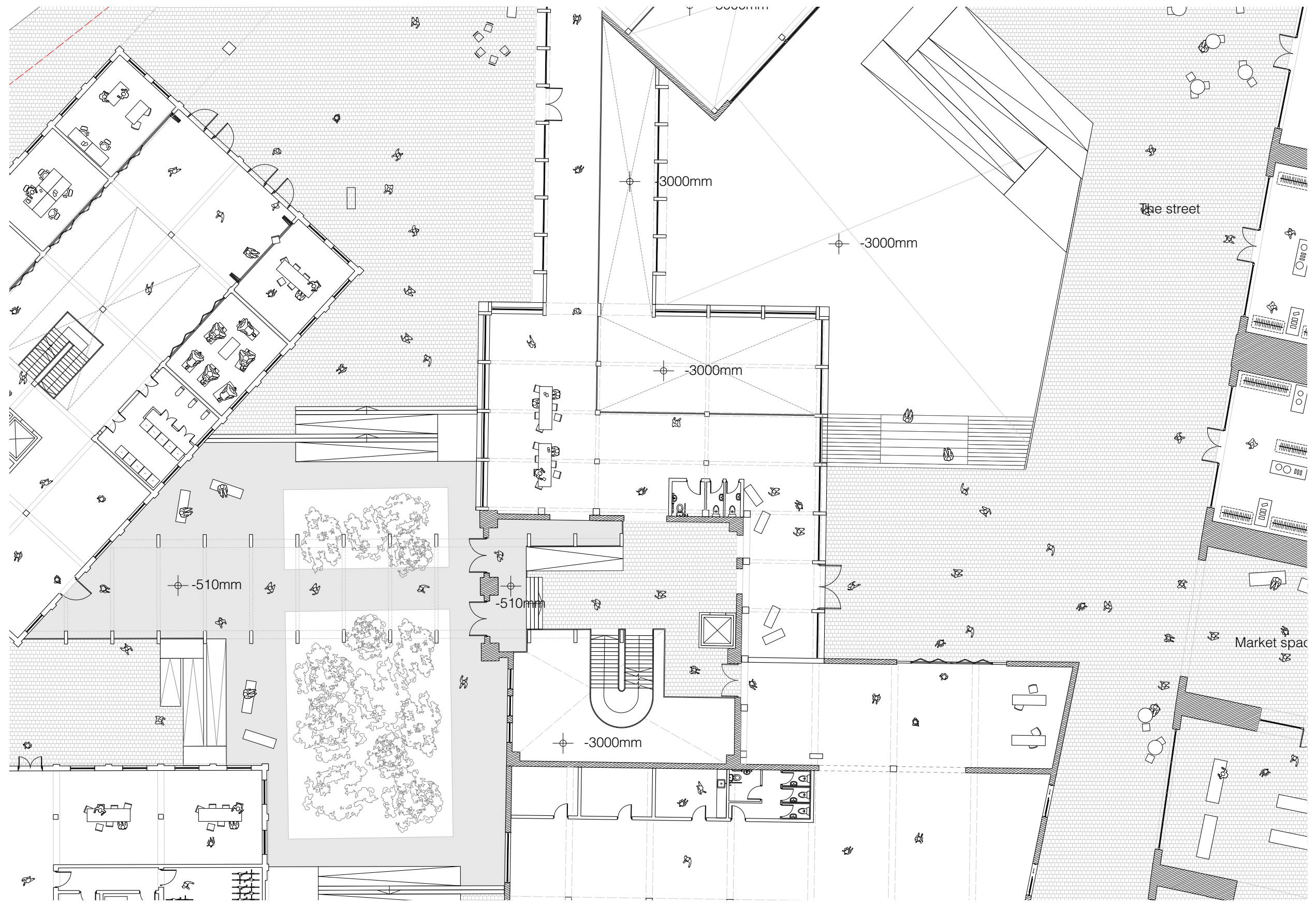

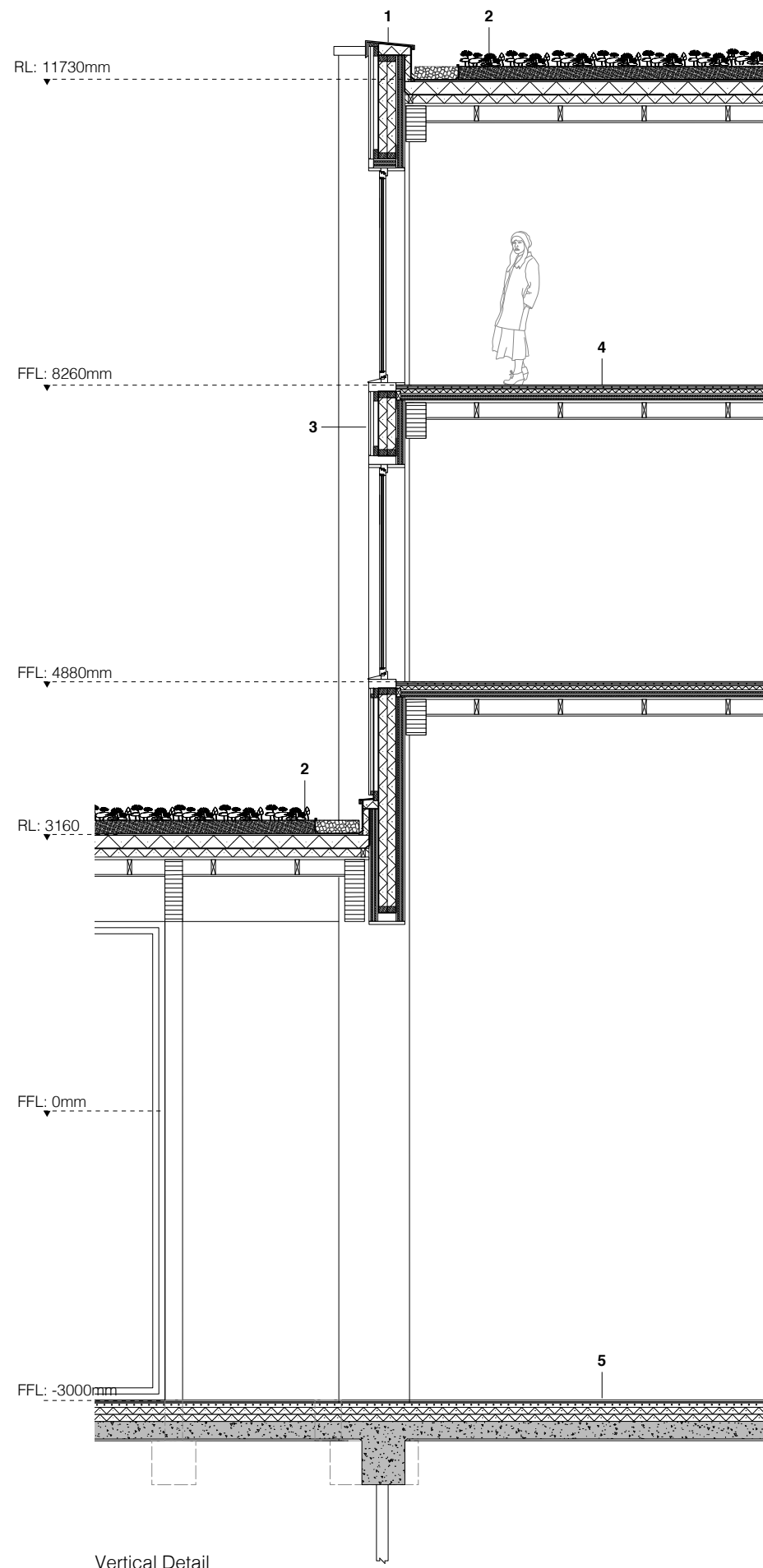

Vertical Detail



Facade

Horizontal Detail

1. Sheet metal parapet cap,
Rigid insulation,
Cross-laminated timber
2. Gravel edge channel,
Separation profile,
Erosion fabric,
Soil,
Drainage board,
Rigid insulation,
Vapour control barrier
3. Cross-laminated timber
Rigid insulation,
Timber facade
4. Timber flooring,
Screed with underfloor heating,
Rigid insulation,
Cross-laminated timber,
Timber packers,
Service void
5. Timber flooring,
Screed with underfloor heating,
Rigid insulation,
Structural reinforced concrete

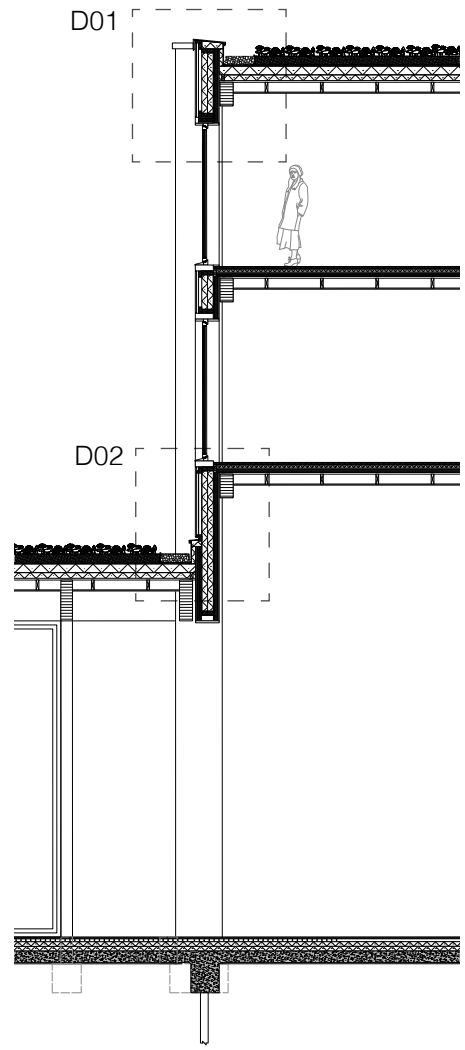

D01

1. Sheet metal parapet cap,
Rigid insulation,
Cross-laminated timber

2. Gravel edge channel,
Seperation profile,
Erosion fabric,
Soil,
Drainage board,
Rigid insulation,
Vapour control barrier

5. Cross laminated timber,
Rigid insulation,
Timber facade
Cross laminated timber beam
Drip channel

D02

6. Timber flooring,
Screed with underfloor heating,
Rigid insulation,
Cross laminated timber
Timber packers,
Service void

5. Cross laminated timber,
Rigid insulation,
Timber facade
Cross laminated timber beam

2. Gravel edge channel,
Seperation profile,
Erosion fabric,
Soil,
Drainage board,
Rigid insulation,
Vapour control barrier

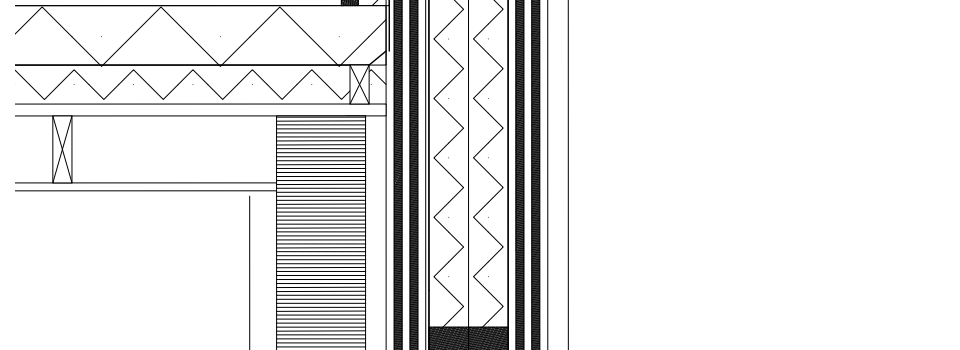
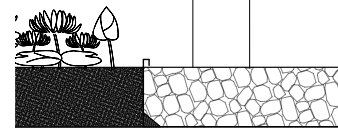

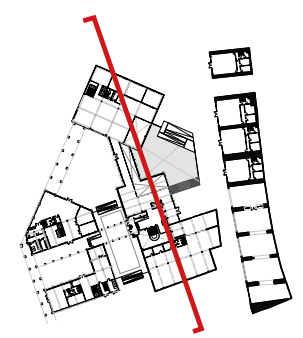
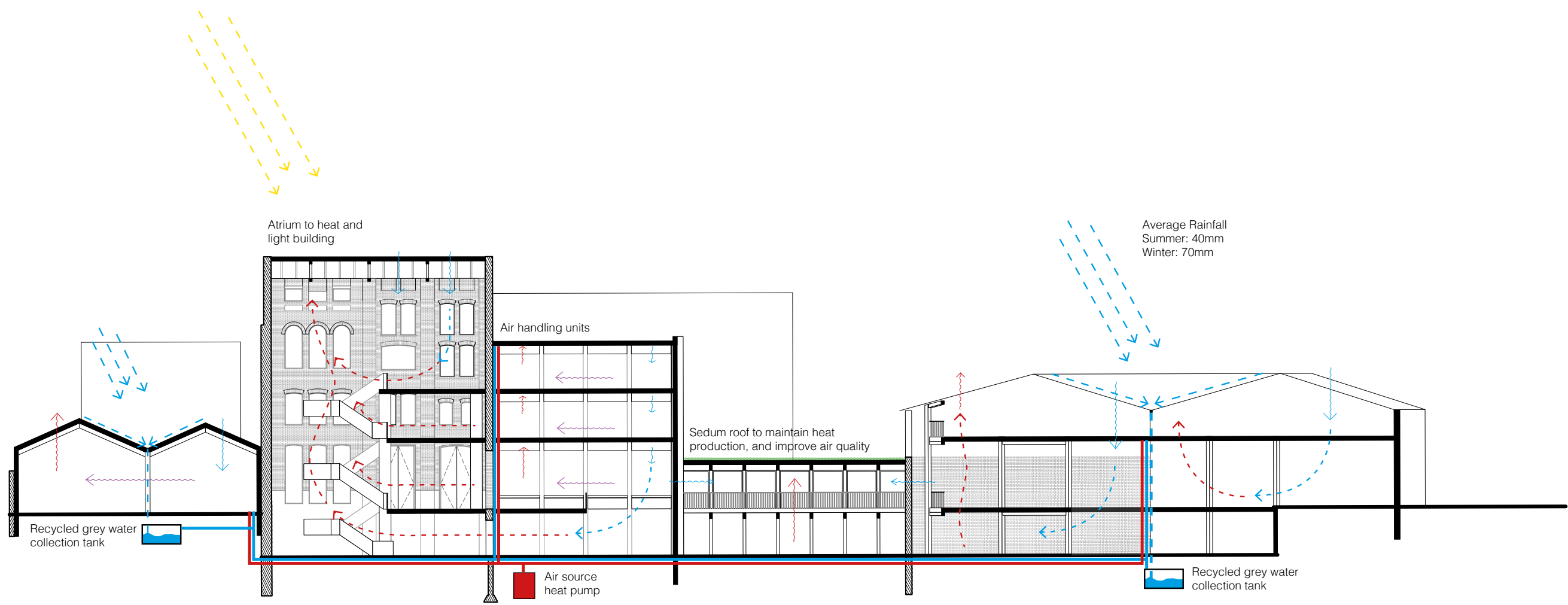

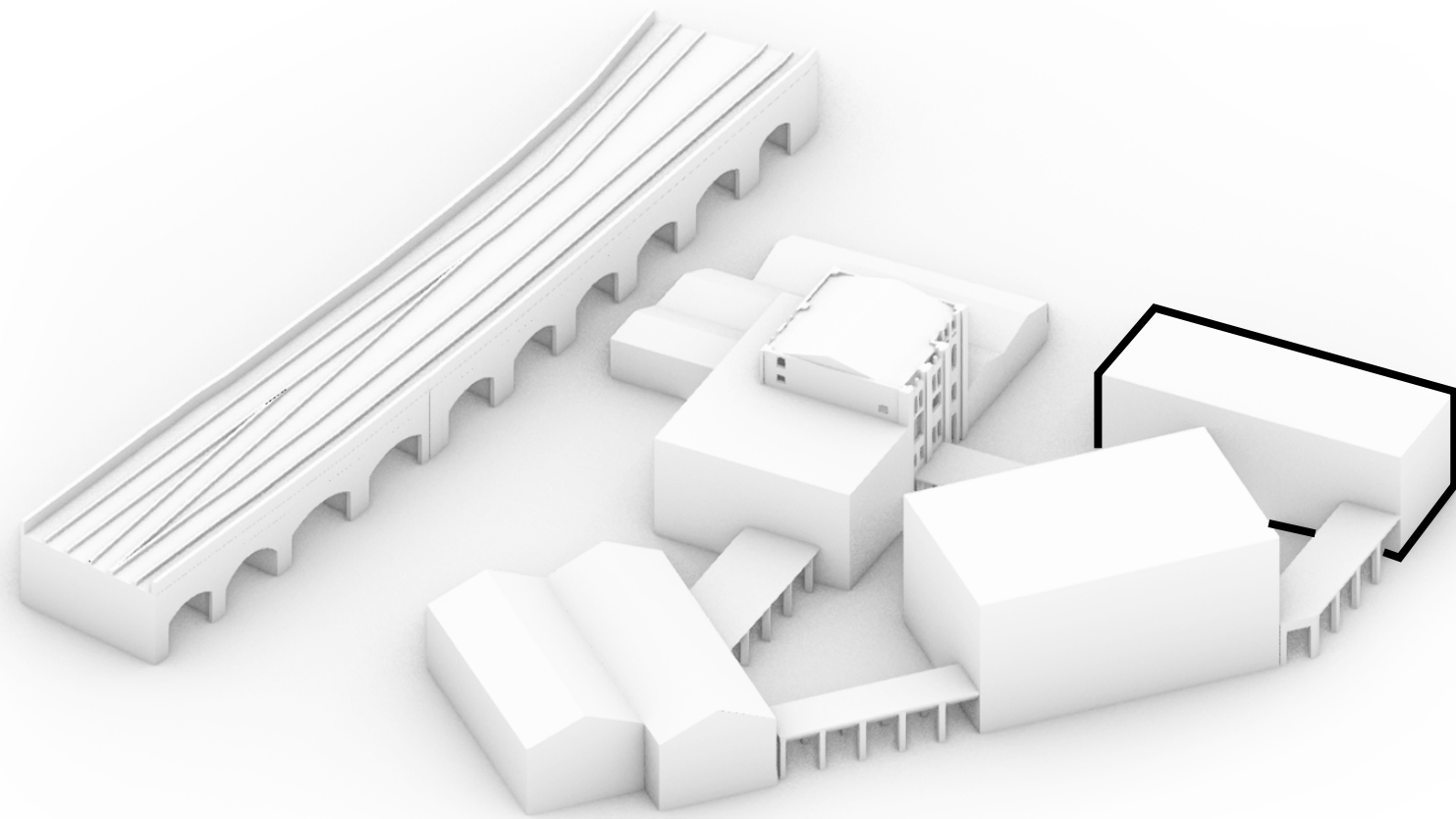

- 2 Community Arts centre
- 4 Co-Living
- 6 Social Housing
- 9 Existing heritage building
- 10 Health and justice centre

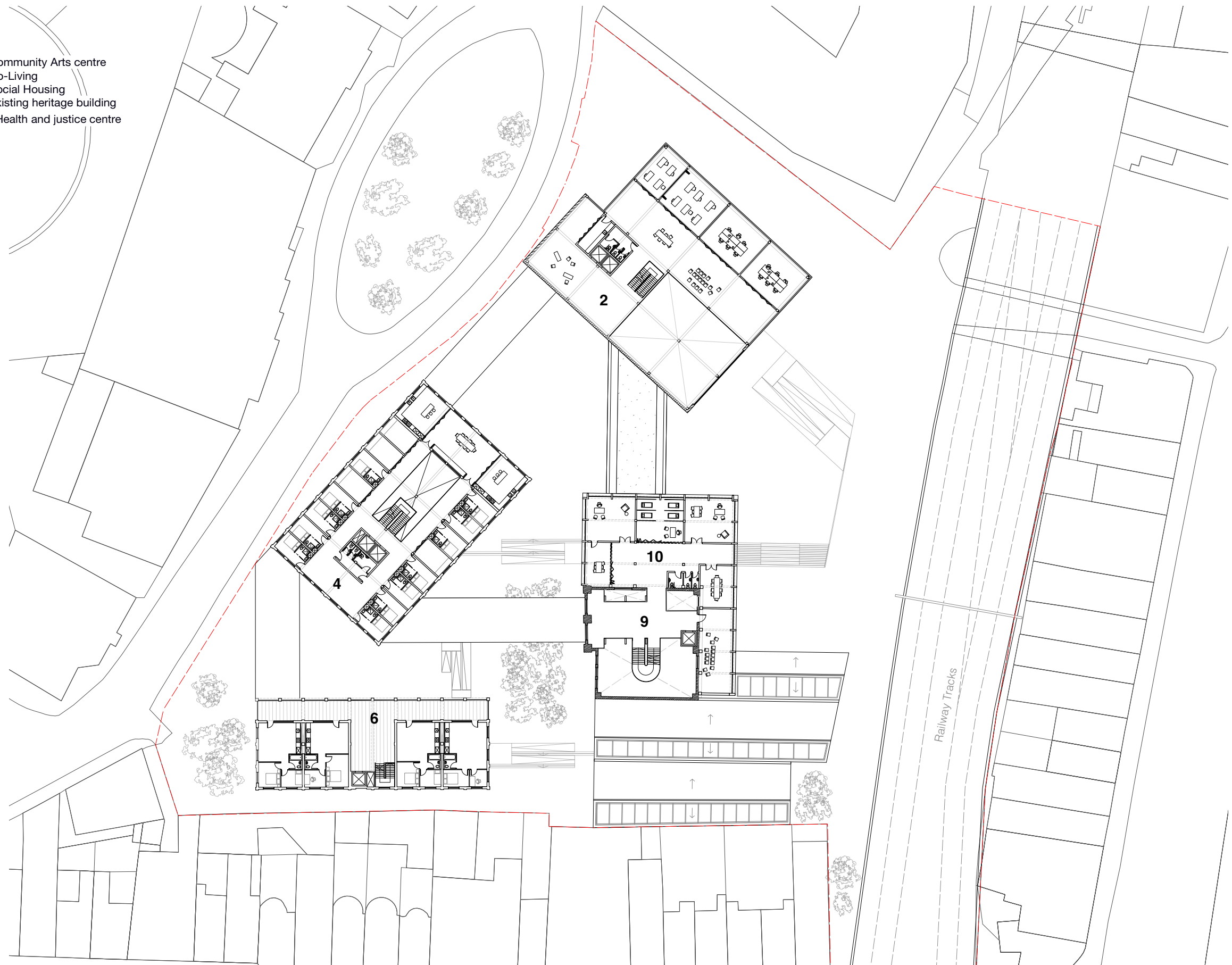

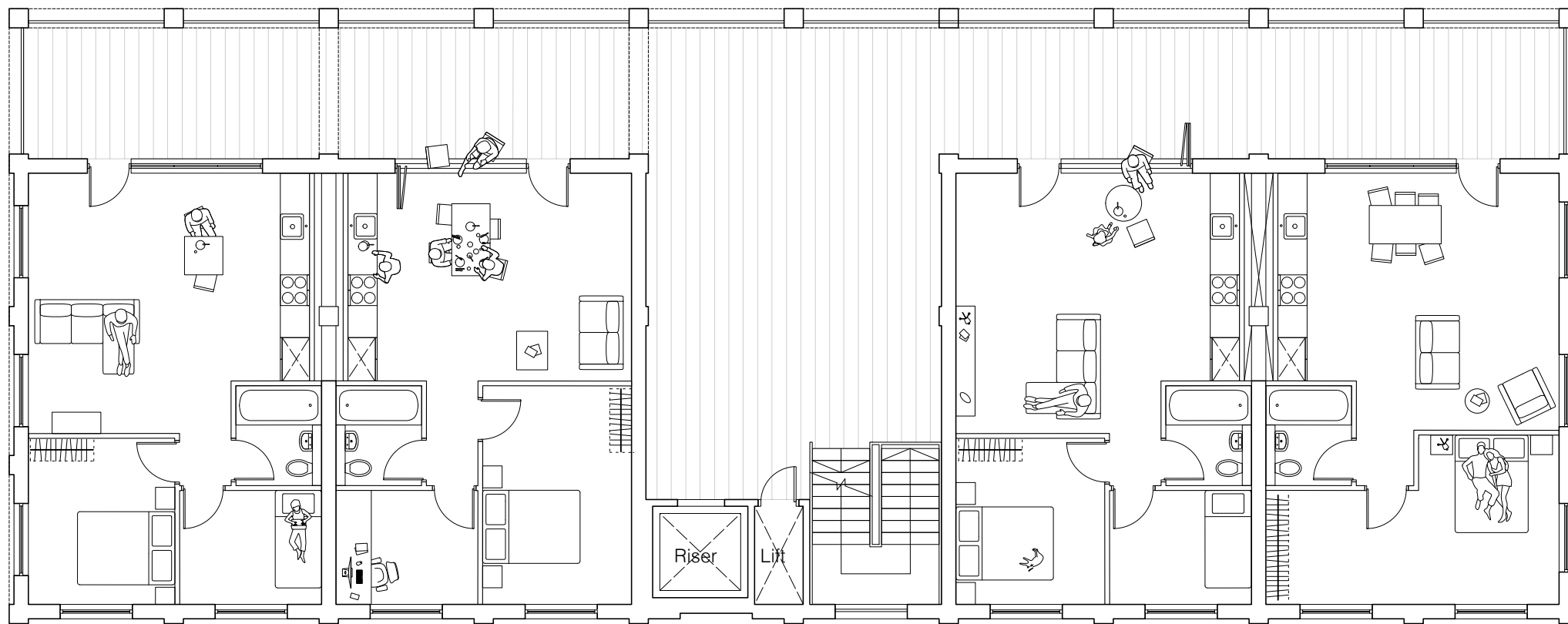



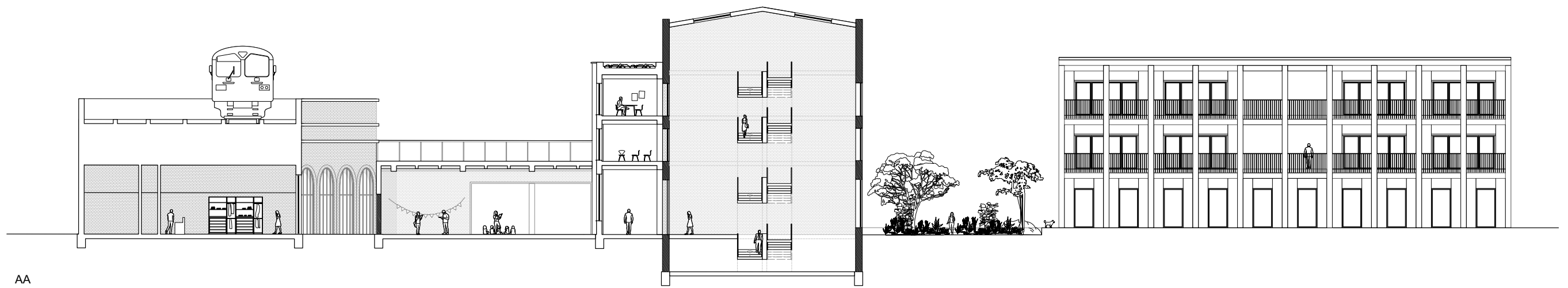

AA

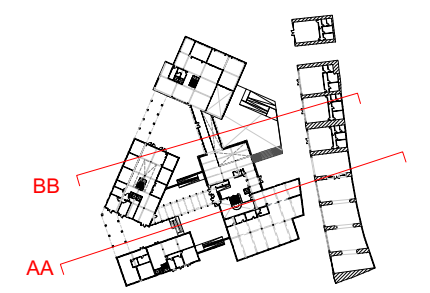

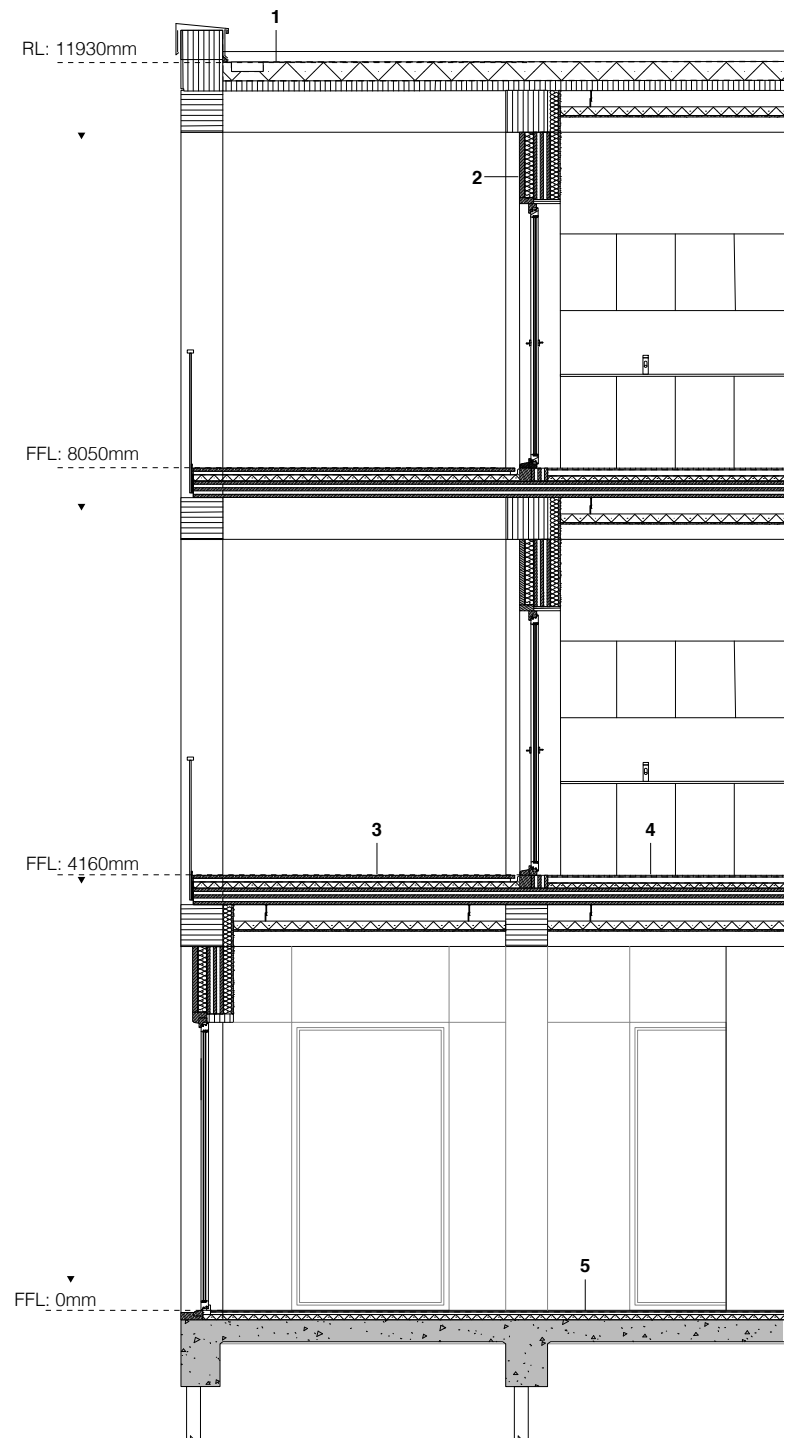

Vertical Detail



Facade

1. Sheet metal parapet cap,
Sealing layer,
Rigid insulation,
Vapour-retarding layer,
Stacked plank timber
2. Stacked plank timber
Mineral wool insulation
Cross-laminated timber
Thermal insulation
Gypsum fibreboard
3. Timber floor board,
Battens,
Sealant layer,
Thermal insulation,
Thermal insulation,
Cross-laminated timber
4. Parquet,
Separation layer
Screed,
Impact sound proofing,
Cross-laminated timber,
Hung ceiling,
Thermal insulation,
Gypsum board
5. Timber flooring,
Screed with underfloor heating,
Rigid insulation,
Structural reinforced concrete

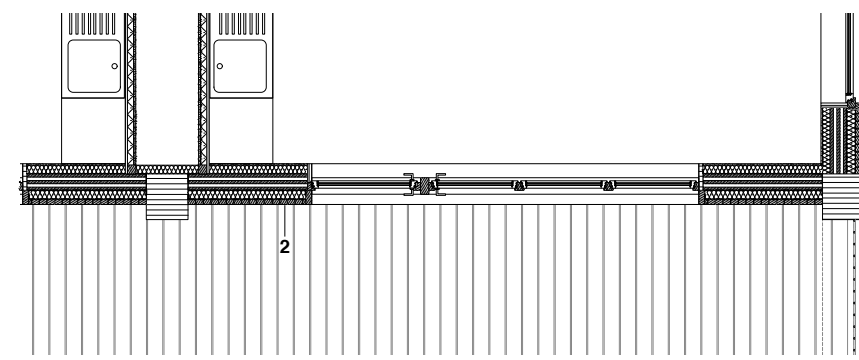

Horizontal Detail



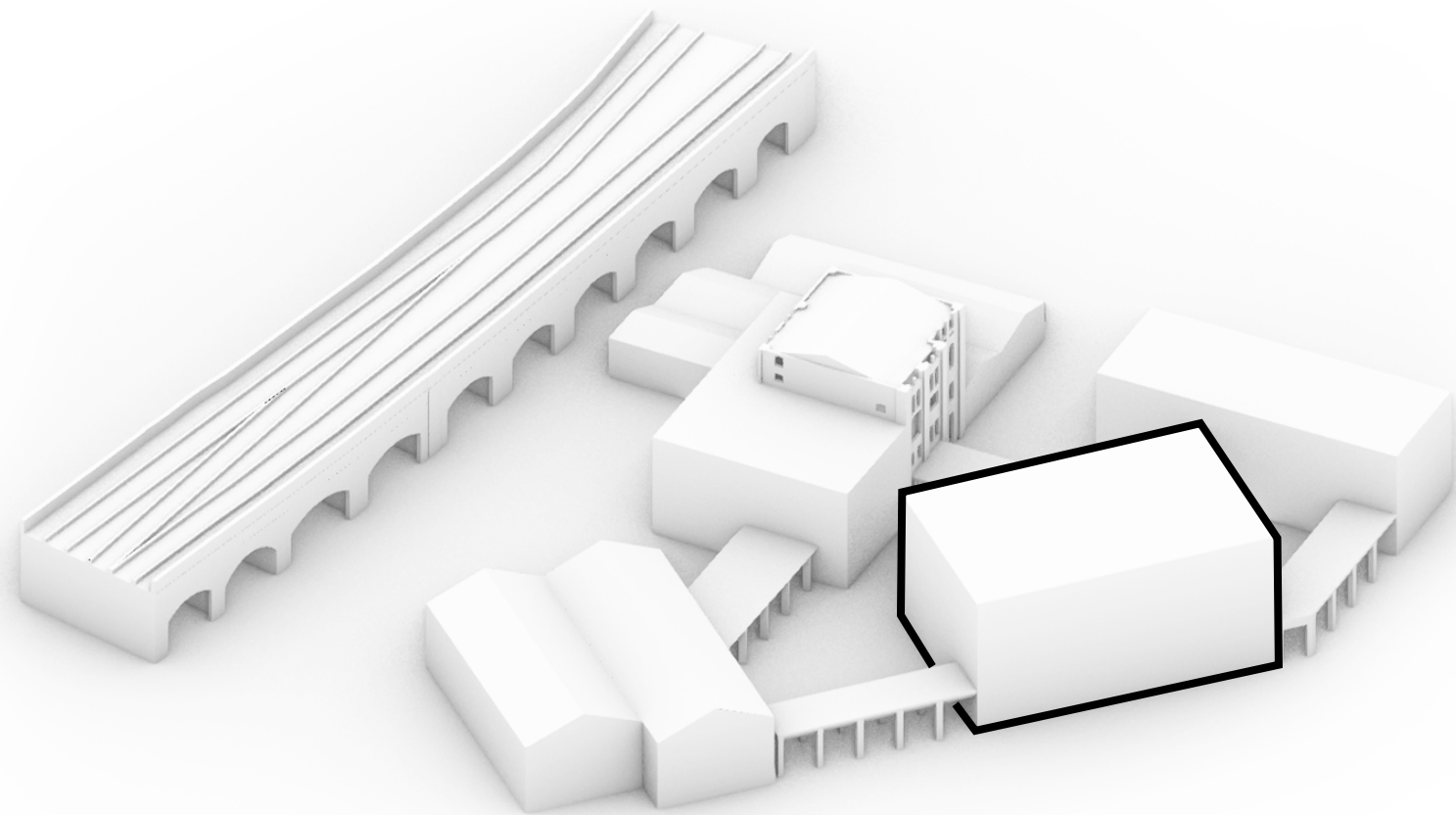

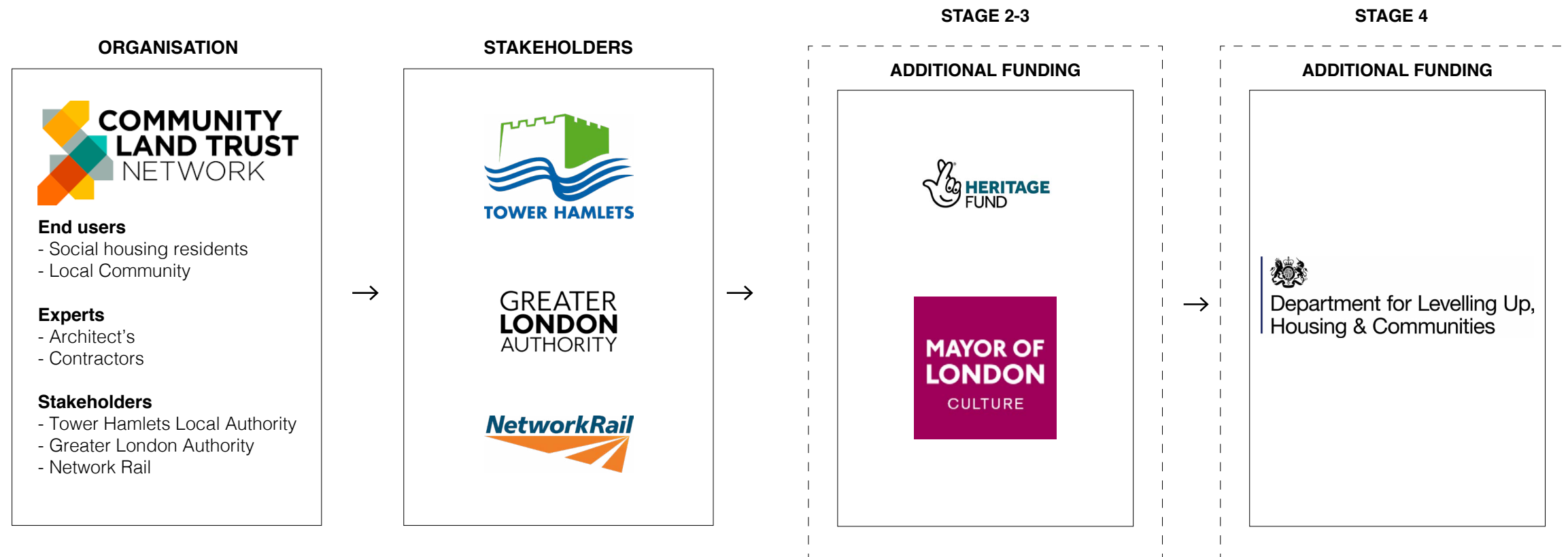

Stage 1

Community Land Trust network

1. Community land trust network is established by volunteers in the local community, looking to build an affordable community.
2. Land is acquired

Stage 2

3. Initial Funding is established for payment of services
4. Project team is established with the CLT network and local residents working together with architects, contractors and design team.

Stage 3

5. Construction begins and existing buildings are retained and renovated with funding from National Lottery Heritage Fund and Culture and Community spaces at risk scheme.
6. Railway arches transformed in partnership with network rail into affordable lease stores and cafe's for independent businesses, and those effected by covid
7. Spaces open to local community

Stage 4

7. Further funding established for CLT co-housing scheme, backed by Tower Hamlets local authority and Greater London Authority.
8. Residents and CLT Network move in to socially rented or shared ownership housing marketed at 50% of market value (median house price £550,000).

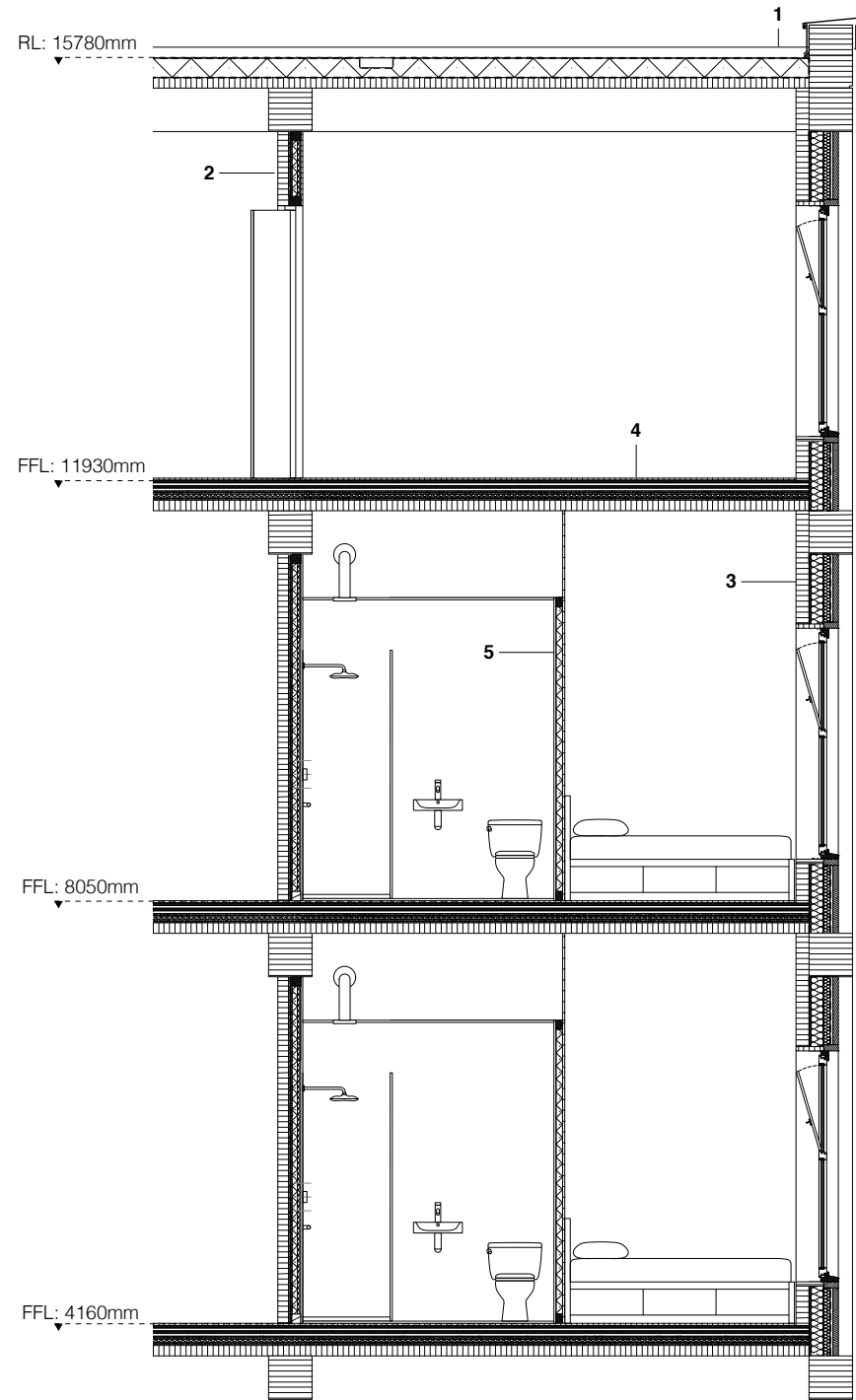

Vertical Detail

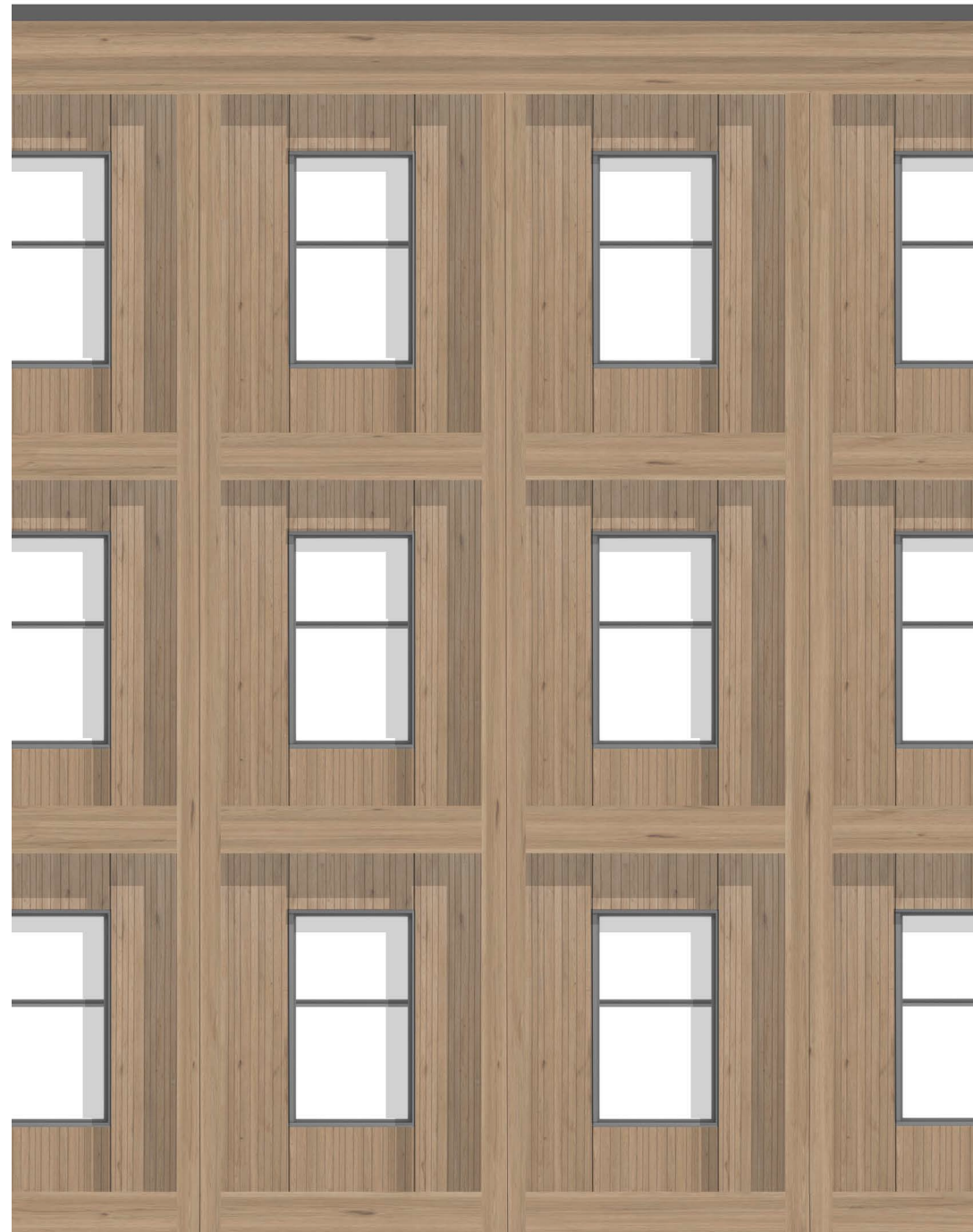

Facade

1. Sheet metal parapet cap,
Sealing layer,
Rigid insulation,
Vapour-retarding layer,
Stacked plank timber
2. Stacked plank timber
2x Gypsum fibreboard
Mineral wool insulation
Stacked plank timber
3. Timber facade,
Battens,
Ventilation cavity,
Mineral wool insulation,
Gypsum fibreboard,
Stacked plank timber
4. Parquet,
Cross-laminated timber,
2x Gypsum fibreboard
Rigid insulation
2x Gypsum fibreboard
Stacked plank timber
5. Tile,
Rigid insulation,
Gypsum fibreboard
6. Stacked plank timber
2x Gypsum fibreboard
Mineral wool insulation
2x Gypsum fibreboard
Stacked plank timber

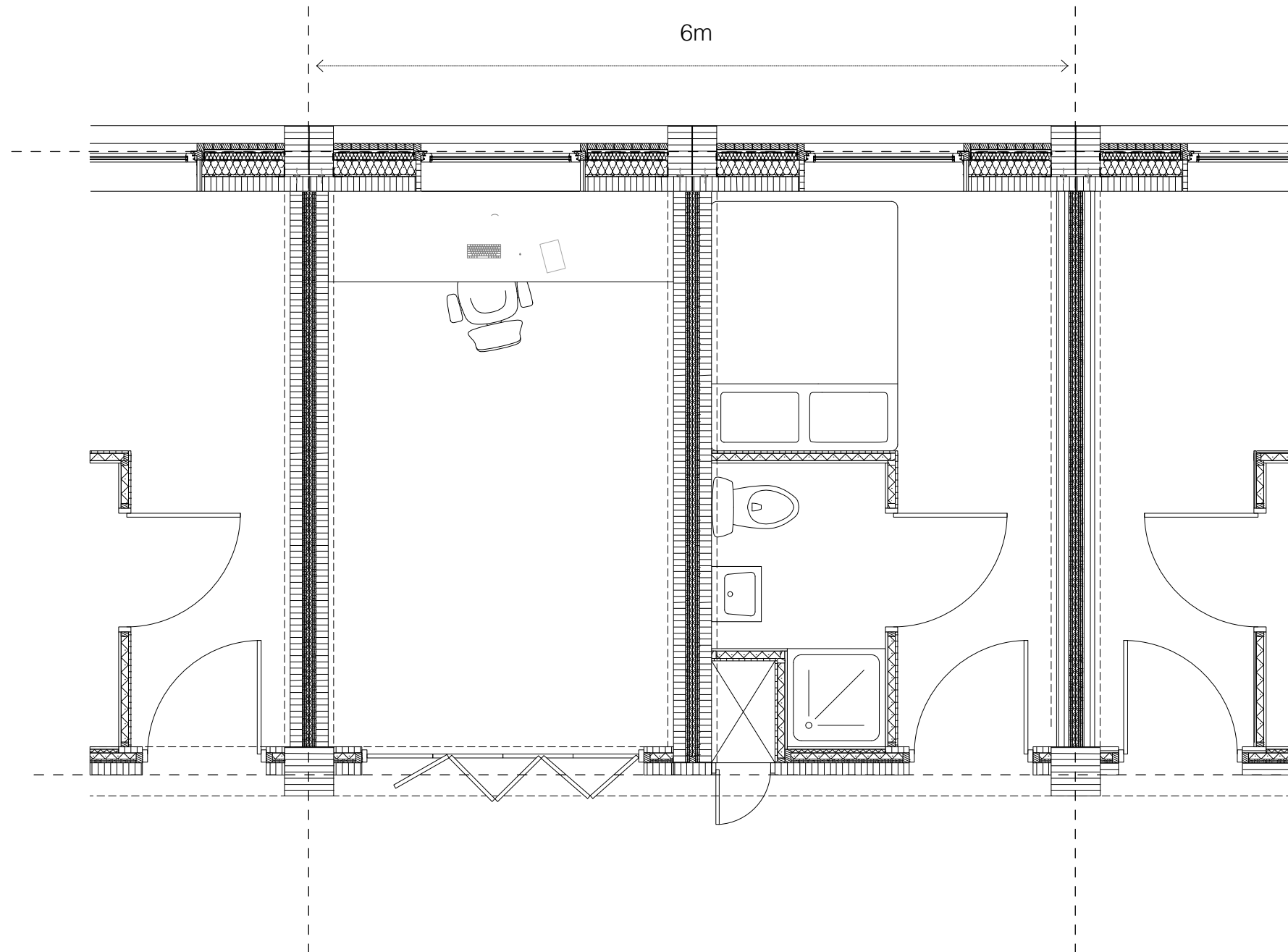

6m

1. Sheet metal parapet cap,
Sealing layer,
Rigid insulation,
Vapour-retarding layer,
Stacked plank timber

2. Stacked plank timber
2x Gypsum fibreboard
Mineral wool insulation
Stacked plank timber

3. Timber facade,
Battens,
Ventilation cavity,
Mineral wool insulation,
Gypsum fibreboard,
Stacked plank timber

5m 4. Parquet,
Cross-laminated timber,
2x Gypsum fibreboard
Rigid insulation
2x Gypsum fibreboard
Stacked plank timber

5. Tile,
Rigid insulation,
Gypsum fibreboard

6. Stacked plank timber
2x Gypsum fibreboard
Mineral wool insulation
2x Gypsum fibreboard
Stacked plank timber

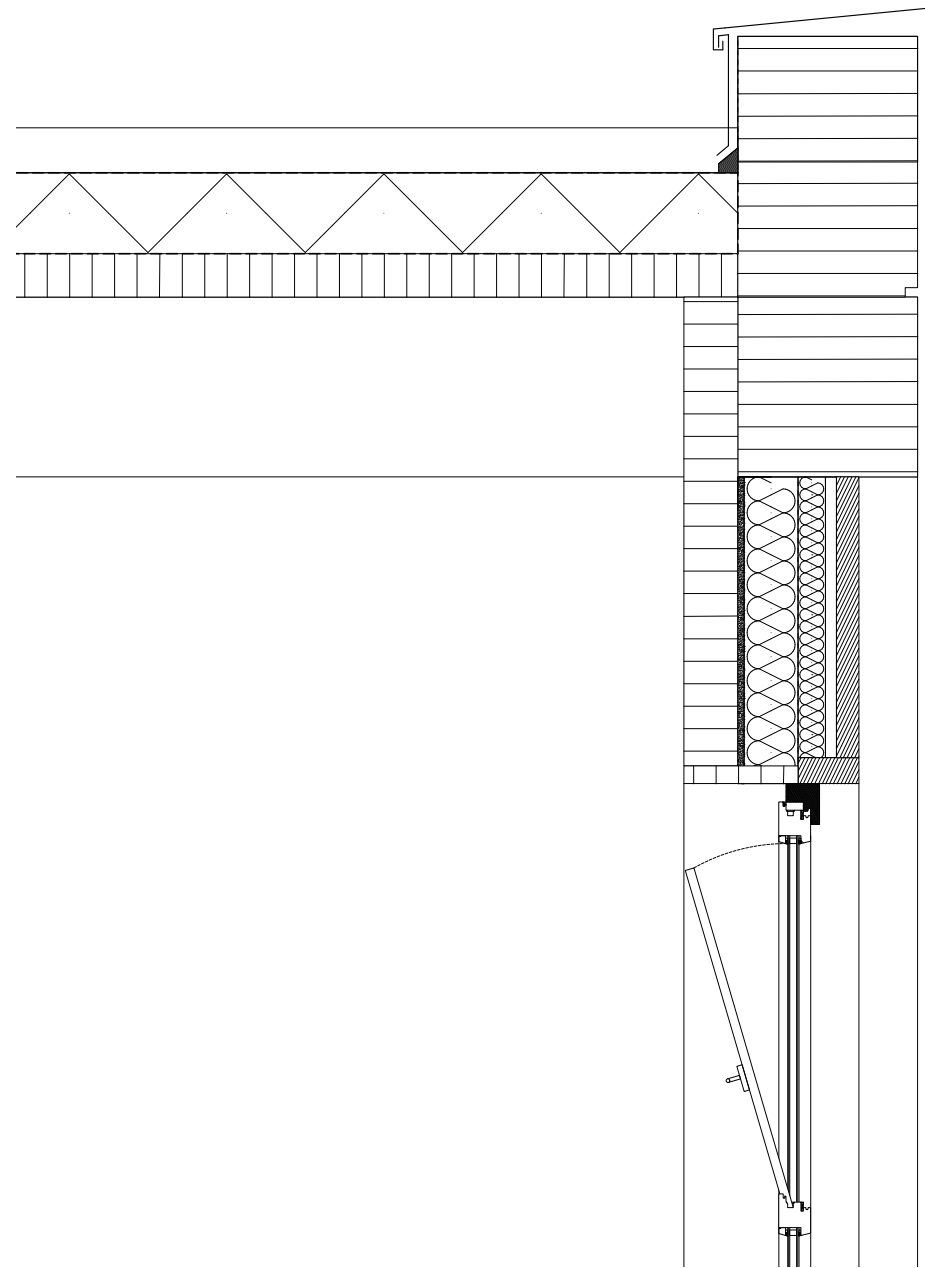
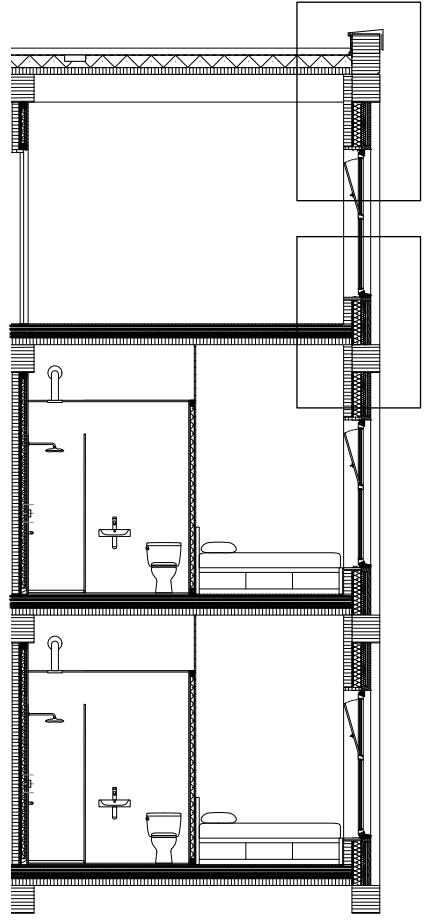

1. Sheet metal parapet cap,
Sealing layer,
Rigid insulation,
Vapour-retarding layer,
Stacked plank timber
2. Stacked plank timber
2x Gypsum fibreboard
Mineral wool insulation
Stacked plank timber
3. Timber facade,
Battens,
Ventilation cavity,
Mineral wool insulation,
Gypsum fibreboard,
Stacked plank timber
4. Parquet,
Cross-laminated timber,
2x Gypsum fibreboard
Rigid insulation
2x Gypsum fibreboard
Stacked plank timber
5. Tile,
Rigid insulation,
Gypsum fibreboard
6. Stacked plank timber
2x Gypsum fibreboard
Mineral wool insulation
2x Gypsum fibreboard
Stacked plank timber

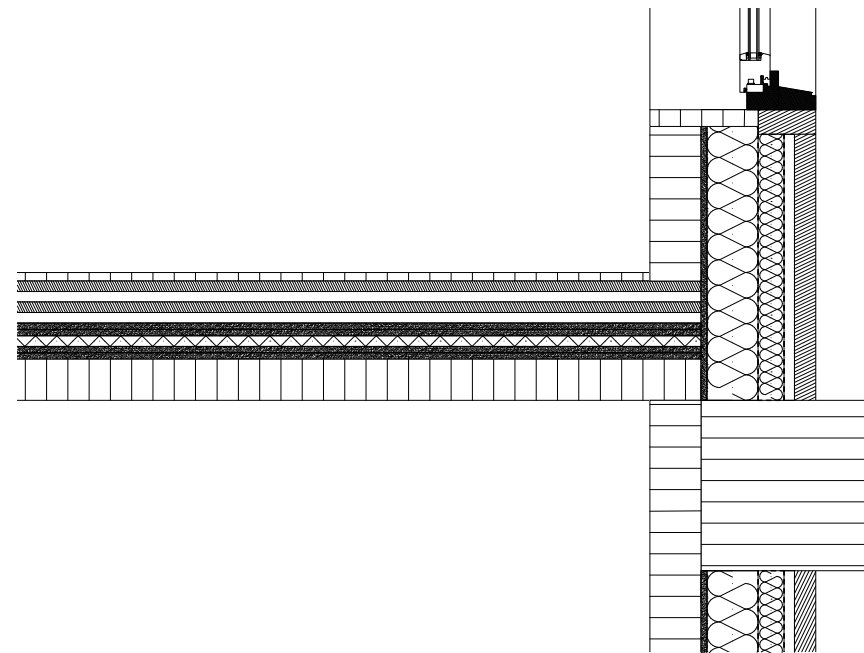

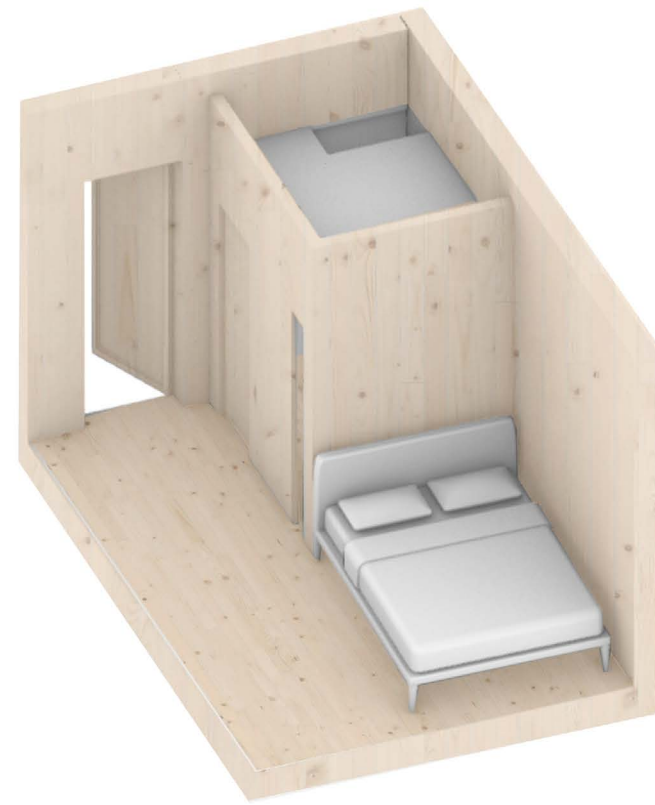
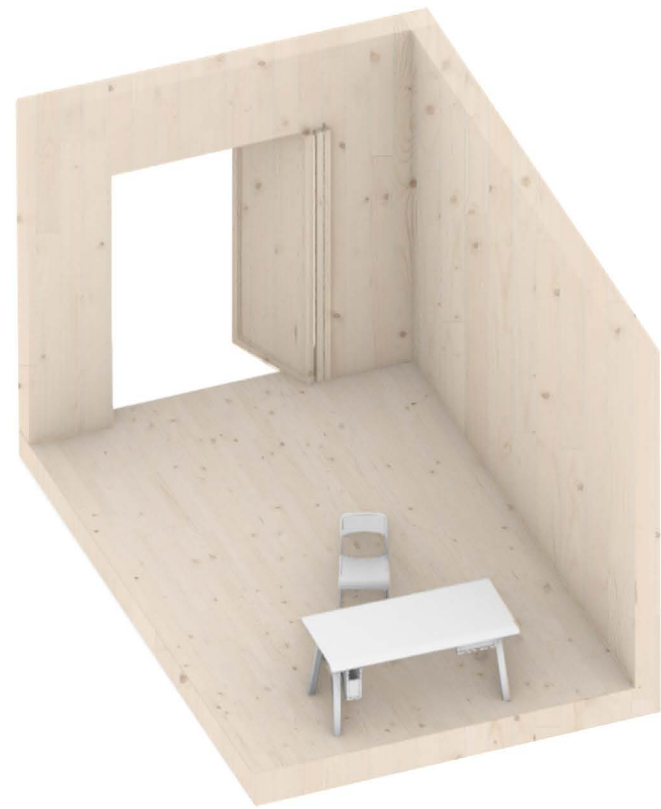



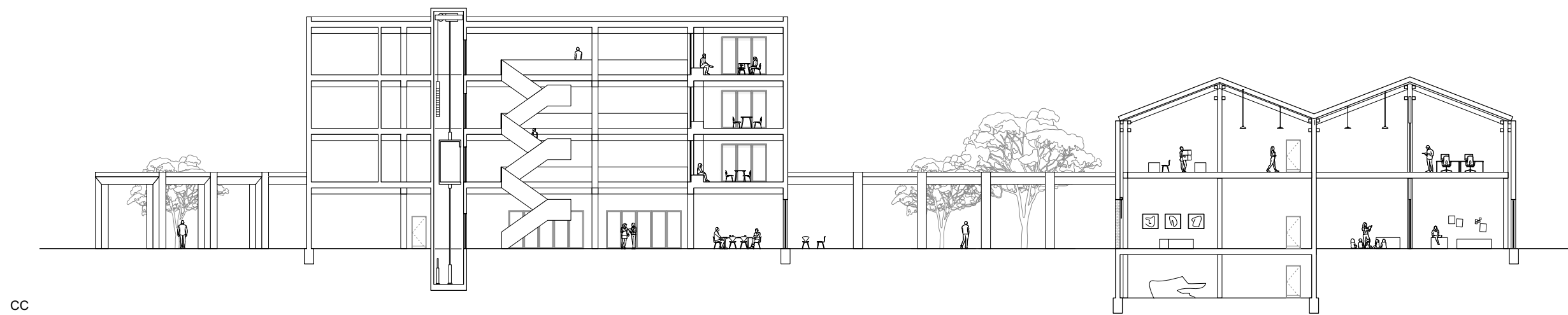

CC

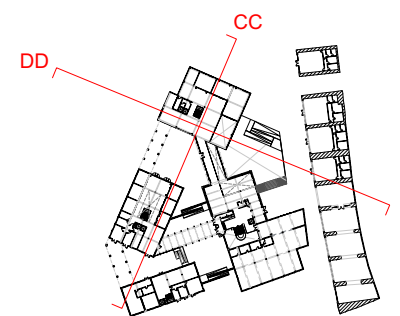

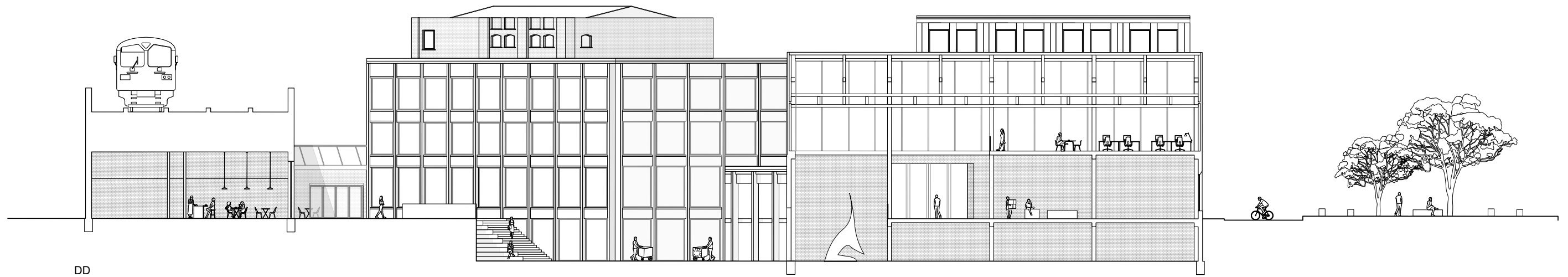

DD

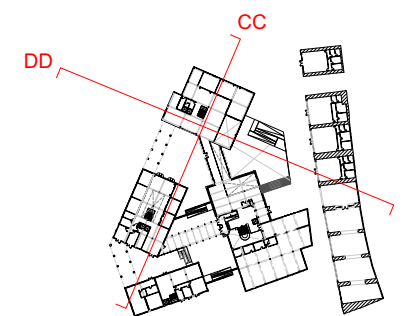

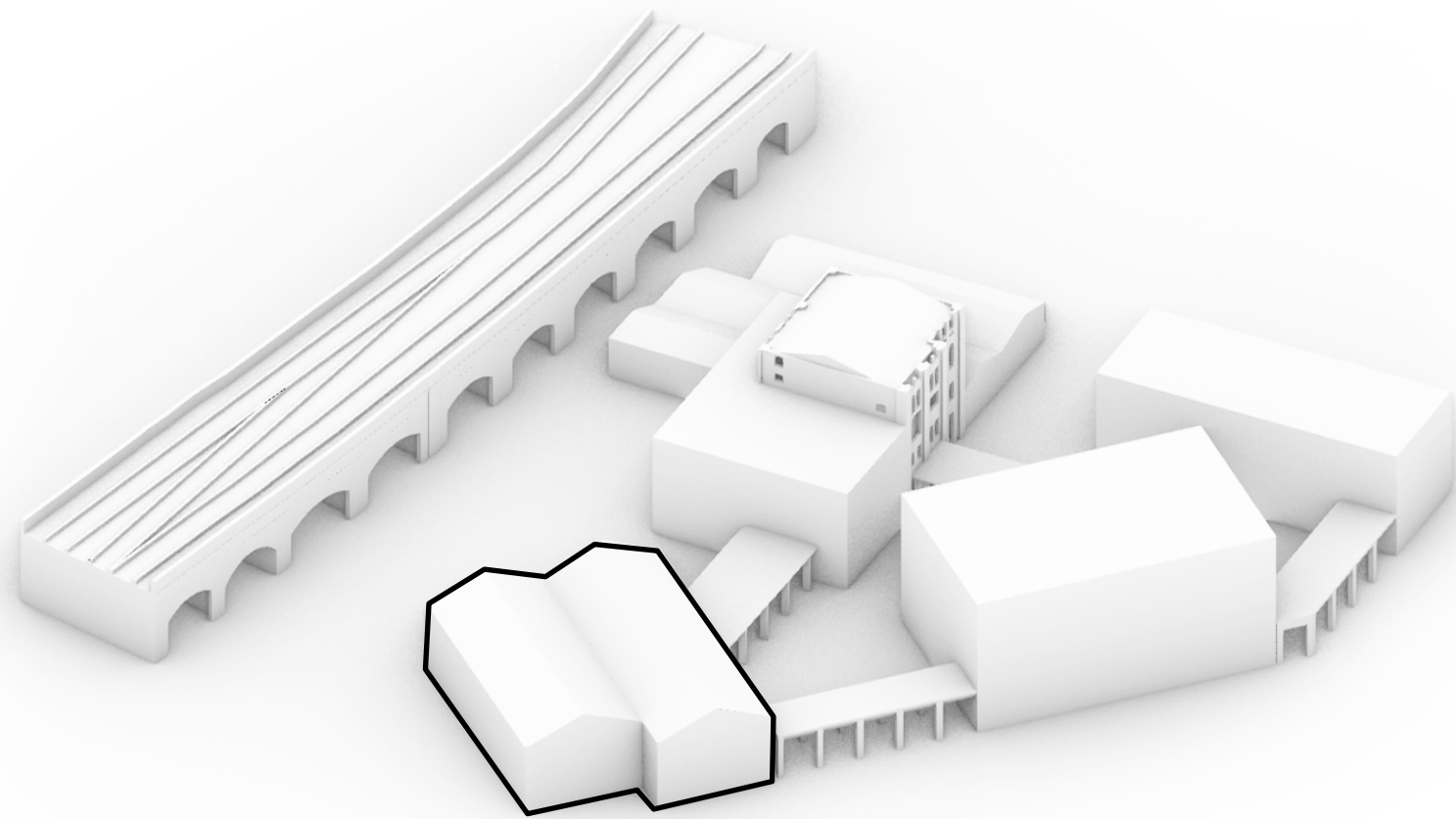

How does architecture respond to issues of spatial inequality in the built urban environment?

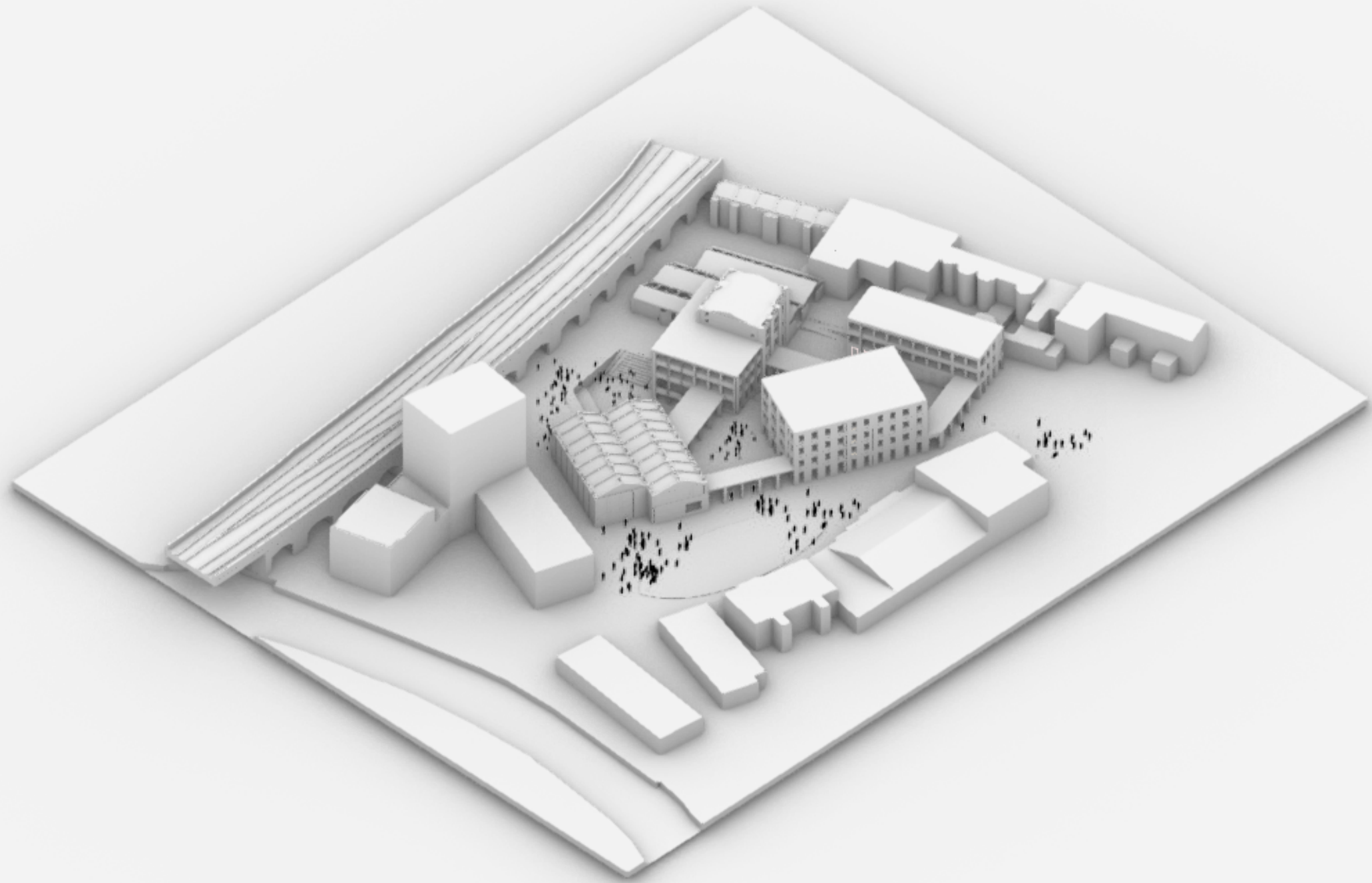



Grenfell Tower
Royal Borough of Kensington & Chelsea