

Proteus

A new building typology for the changing society.

The usage of modular architecture and mixed buildings to aid the Dutch housing shortage

By Anwar Lemnawar

4727576

AR3AD100 Advanced Housing Design, Ecologies of Inclusion MSc3

Design Ambitions

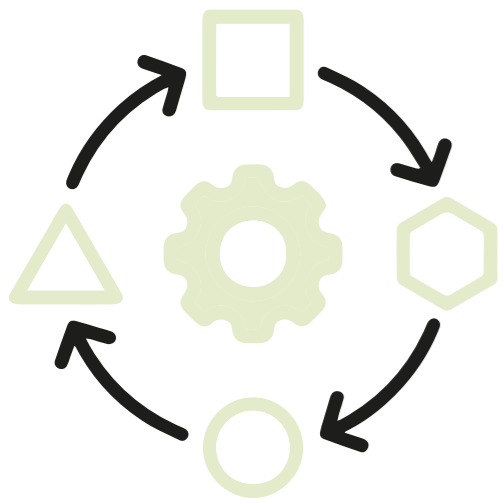

Adaptability



Affordable housing

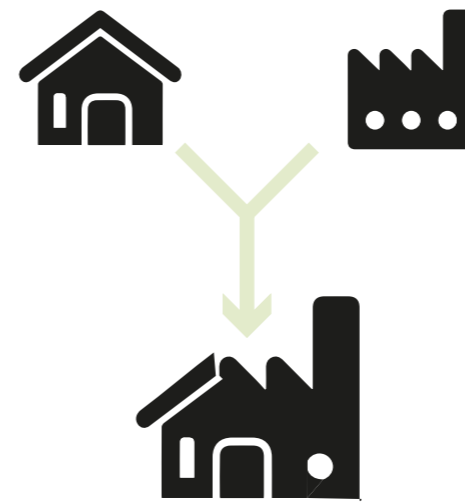

Mixing production with living

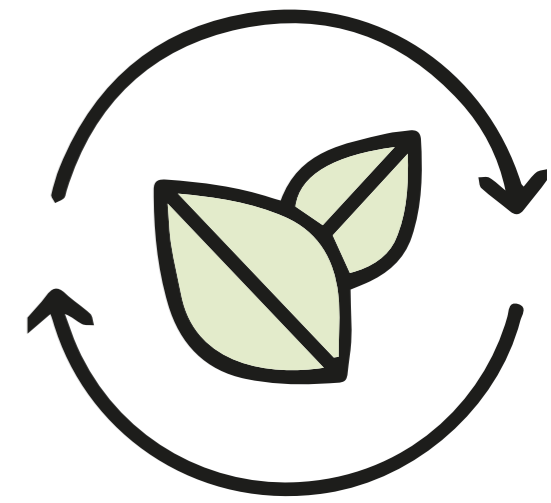

Sustainability

Research question

Problem statement 1

Pushing production out of the city takes too much space.



What are the benefits of mixing production with living?



What are the constraints of mixing production with living

Problem statement 2

The housing market is under pressure as it has become unable for the majority of starters and single-person households to aquire a home.



How can we help solve the housing crisis as architects/developers?



Tools as an architect/developer

Choose the target groups
Choose the ownership type
Design adaptable building

Context and design

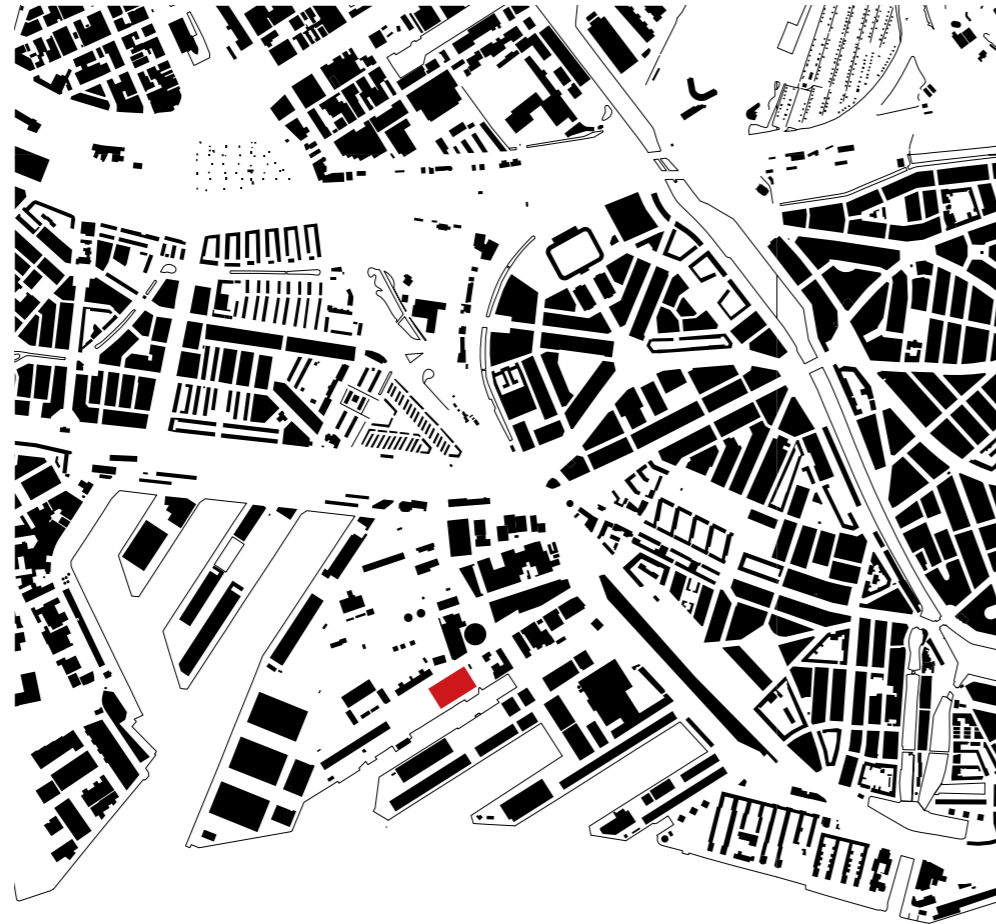

Location: Keileweg, Rotterdam

Design goal

Create a building that allows the mix of production and living while creating affordable housing for a wide array of target groups. This building is a prototype for an adaptable typology that could be helpful in combatting the housing crisis.

Design brief

Site area: 9.298 m²

Plot area: 1.600m²

Production: 4600m²

Work spaces for approximately 308 people

Living: 4.400m²

80 Dwellings for approximately 150 people

**Context
analysis**

**Dutch
housing
market**

**Mixing
Production
+
Living**

**Modular
Architecture**

**Living
needs**

**Literature
review**

**Literature
review**

**Literature
review**

**Literature
review**

**Manufacturing
documentation**

**Habitat 67
and
Nakagin
capsule towers**

**L' hotel
logistique**

Bremer Punkt

Proteus

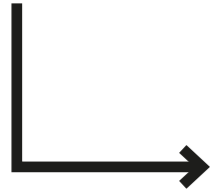

Key takeaways context analysis

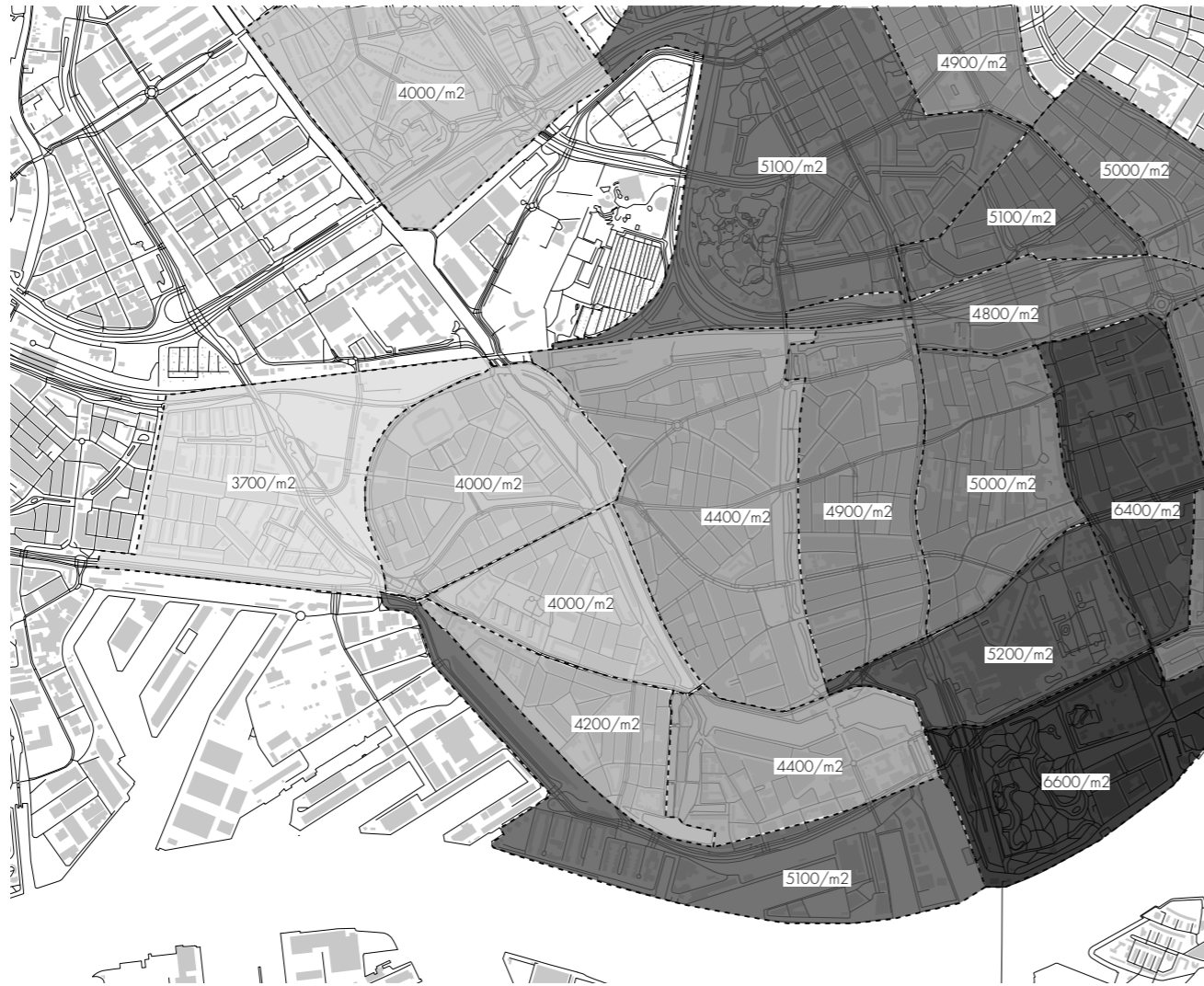

Housing Prices Per Square Meter (Waterliving.com/nl)

Scale 1:5000

Housing Typology

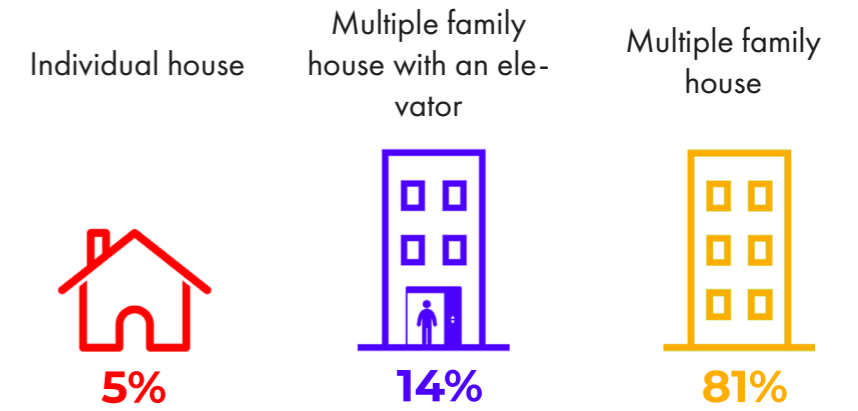

Ownership structure



Housing Age

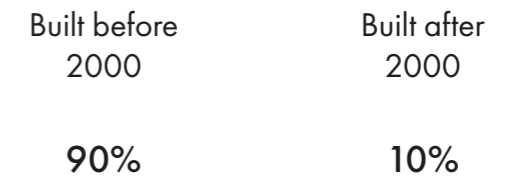

Household structure



Square meters per person in Rotterdam

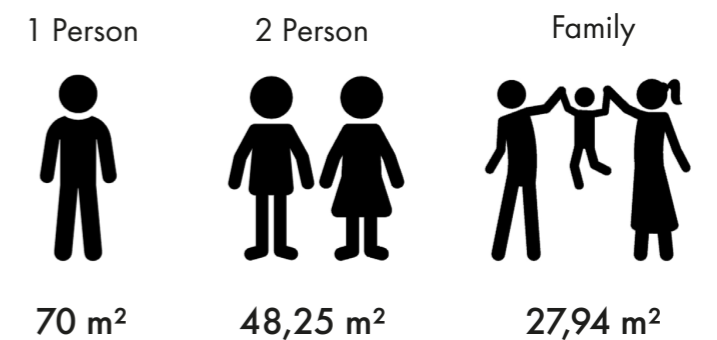

Key takeaways context analysis

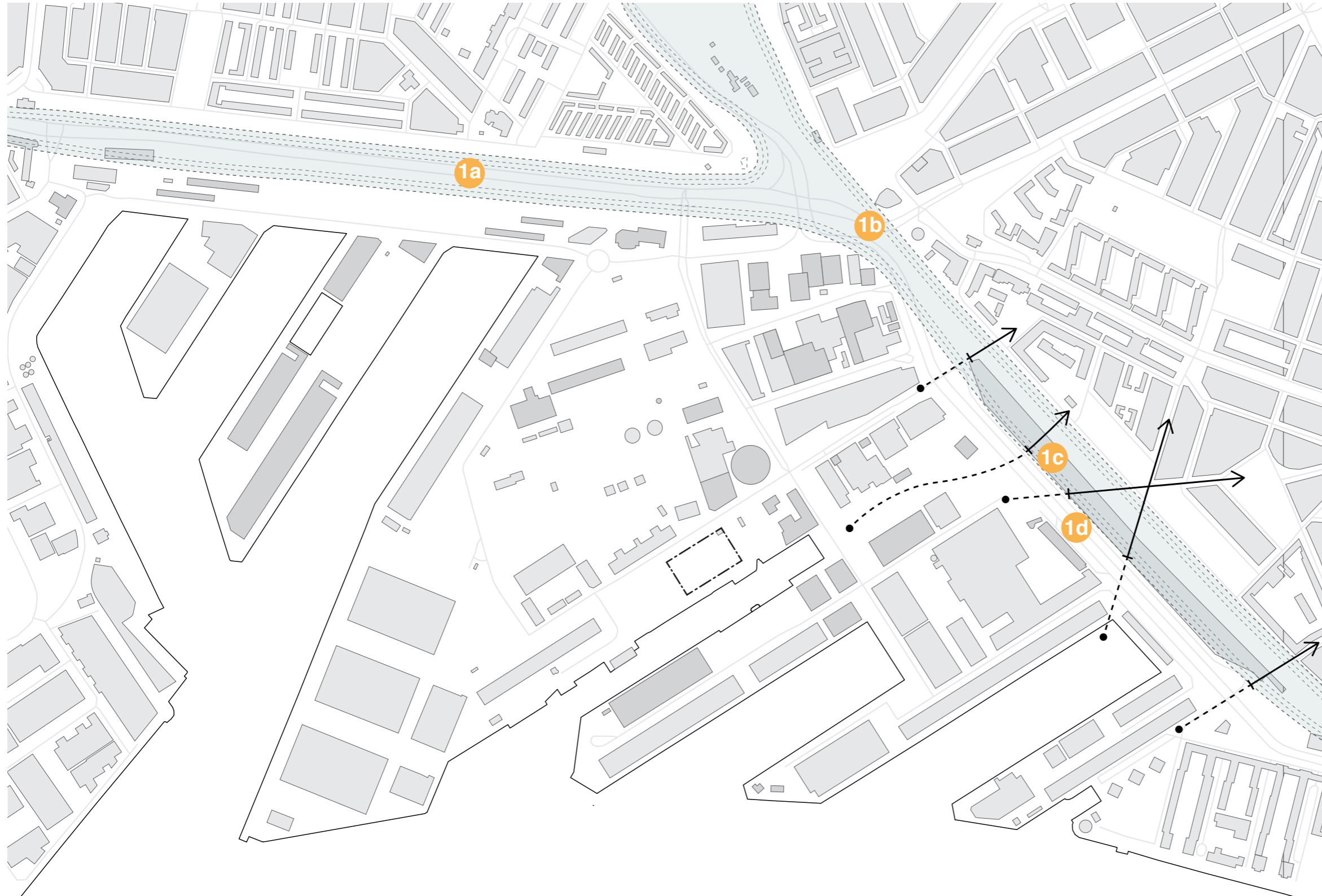

- 1** The lack of connection between the M4H area and the rest of the urban plan
- 1a** Dike, road and rail infrastructure presents permanent physical barrier to existing residential area.
- 1b** Multiple layers of transport infrastructure, primarily roadways, create physical barrier between M4H and Marconiplein.
- 1c** Shopping centre and Dakpark along Vierhavensstraat creates strong, impermeable street wall, blocking access between existing residential areas and M4H. Possible future connections between the urban tissues are implied by existing landscape design.
- 1d** Multi-lane road with very few crossings presents barrier between shopping centre and M4H. Opportunity to create a strong street wall along Vierhavensstraat to establish identity for M4H precinct.

Dutch housing market

Dutch housing market



Housing market colapsed

*Households grew
and market recovered*

*Not enough workers, companies and rules
to help grow supply*

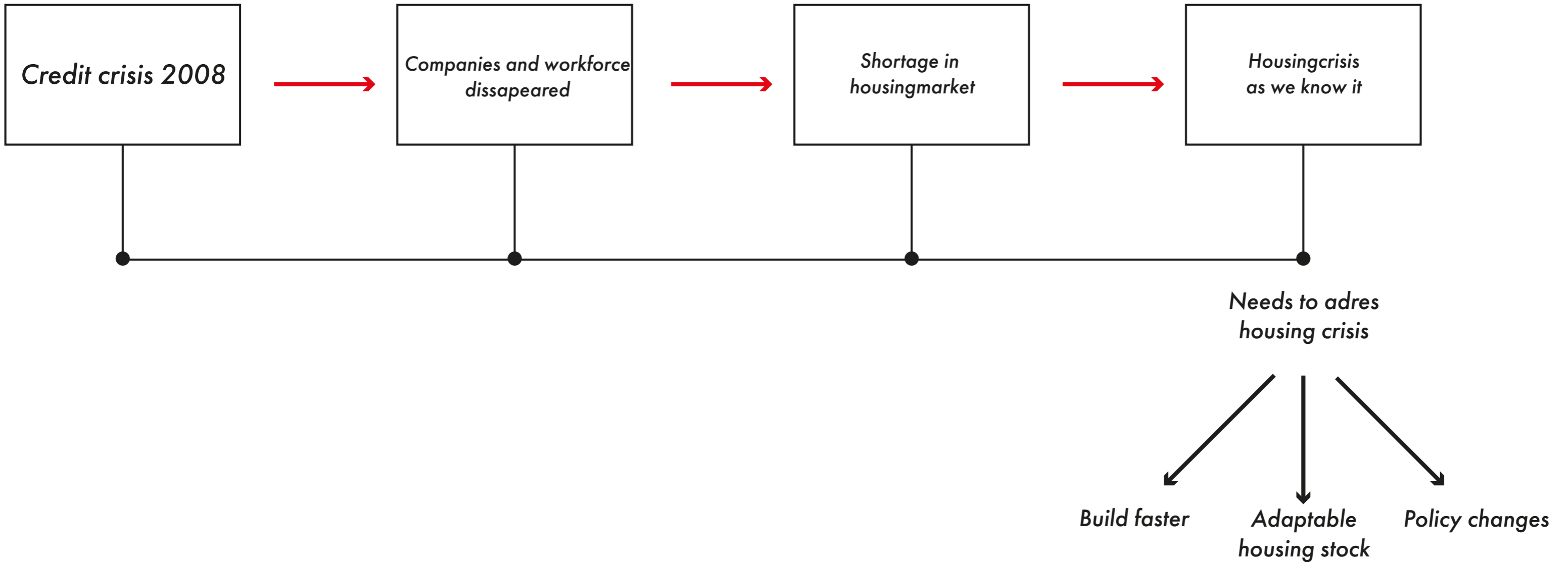



Contemporary Living needs



Students

Goal



**Close to school
Working space
Social interaction
Green spaces**



Elderly

Goal



**Enjoy Retirement
Social interaction
Safe space**

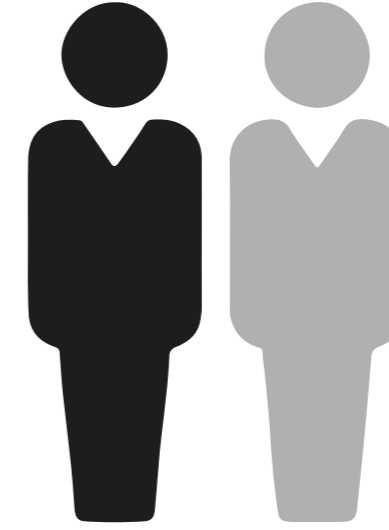

Starters

Goal



**Build for the future
Mix used neighbourhood
Solid transportation network
Hybrid working space**



Design



Speed up building process

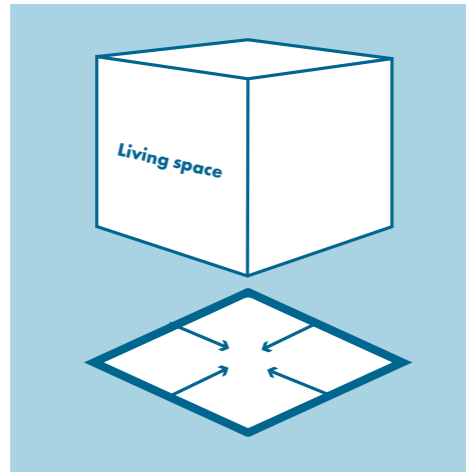

Minimize m2 per person

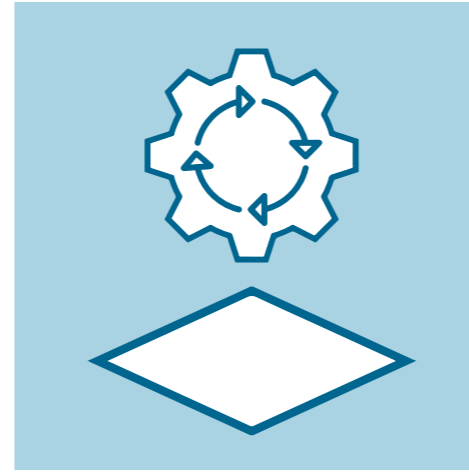

Use land efficiently



Create a flexible Housing market/stock



Policy changes to accommodate a shared economy (i.e. cooperative)



Policy changes to reduce land costs for affordable housing



Improve flow from low income housing to mid income housing

Regulation

**Mixing
Production
+
Living**

The need for a Hybrid factory



- Production was moved to urban borders due to health concerns and pollution
- Production needs clash with other function needs
- New innovation in manufacturing gives the opportunity to mix production and living

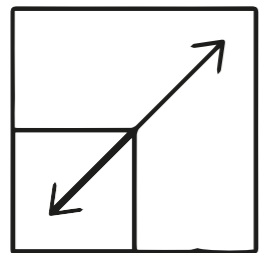

Scalable

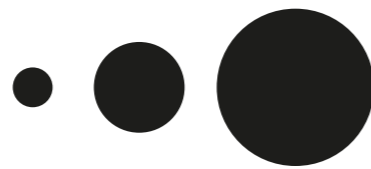

Variety



**Controlled
environment**

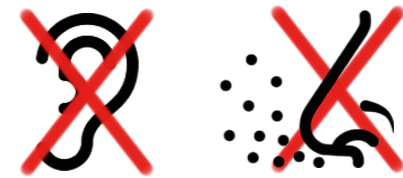

**No sound pollution
No smell pollution**



What is needed to facilitate 3D printing?

3D printing ECO-system

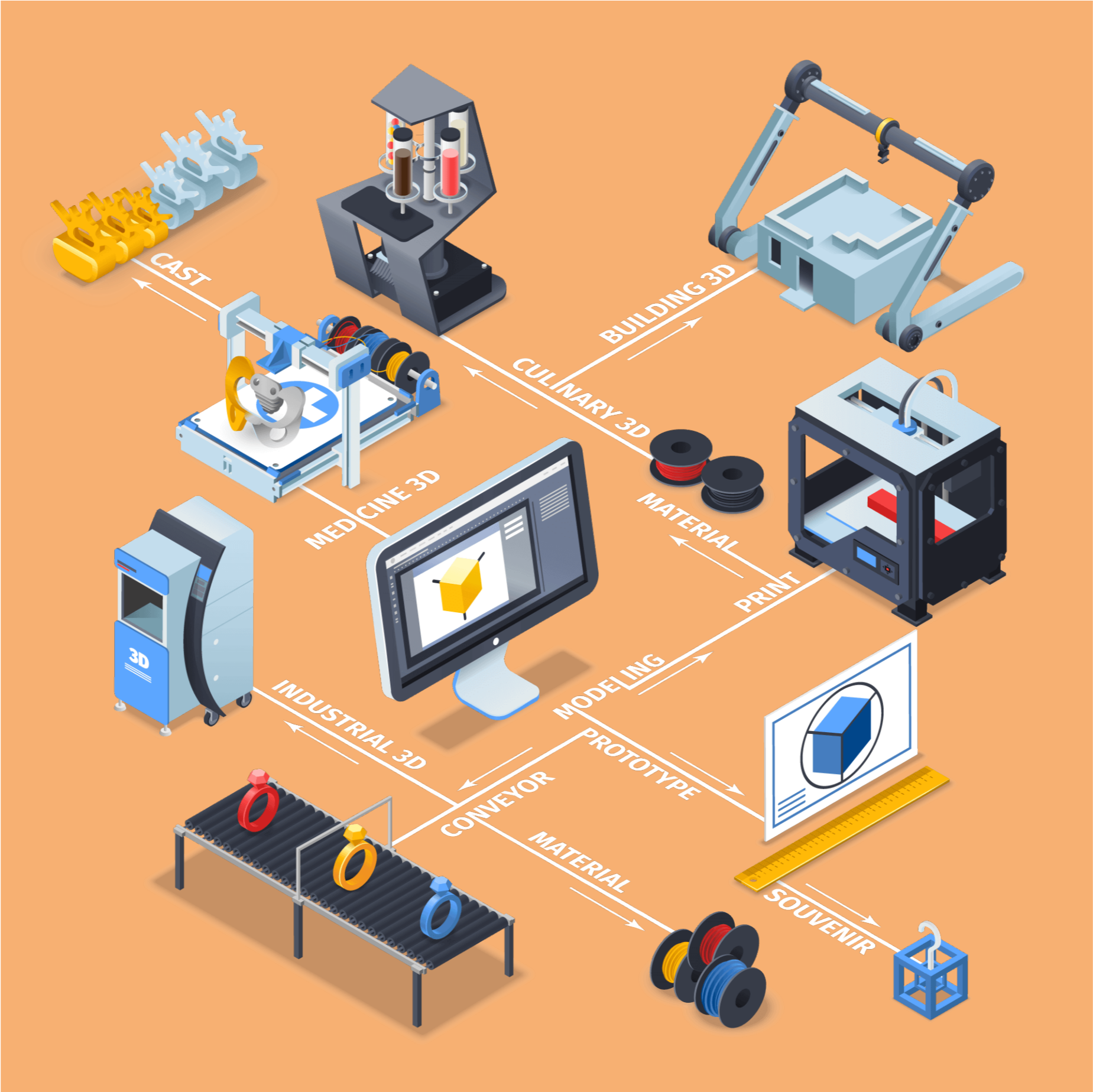

3D printing ECO-system

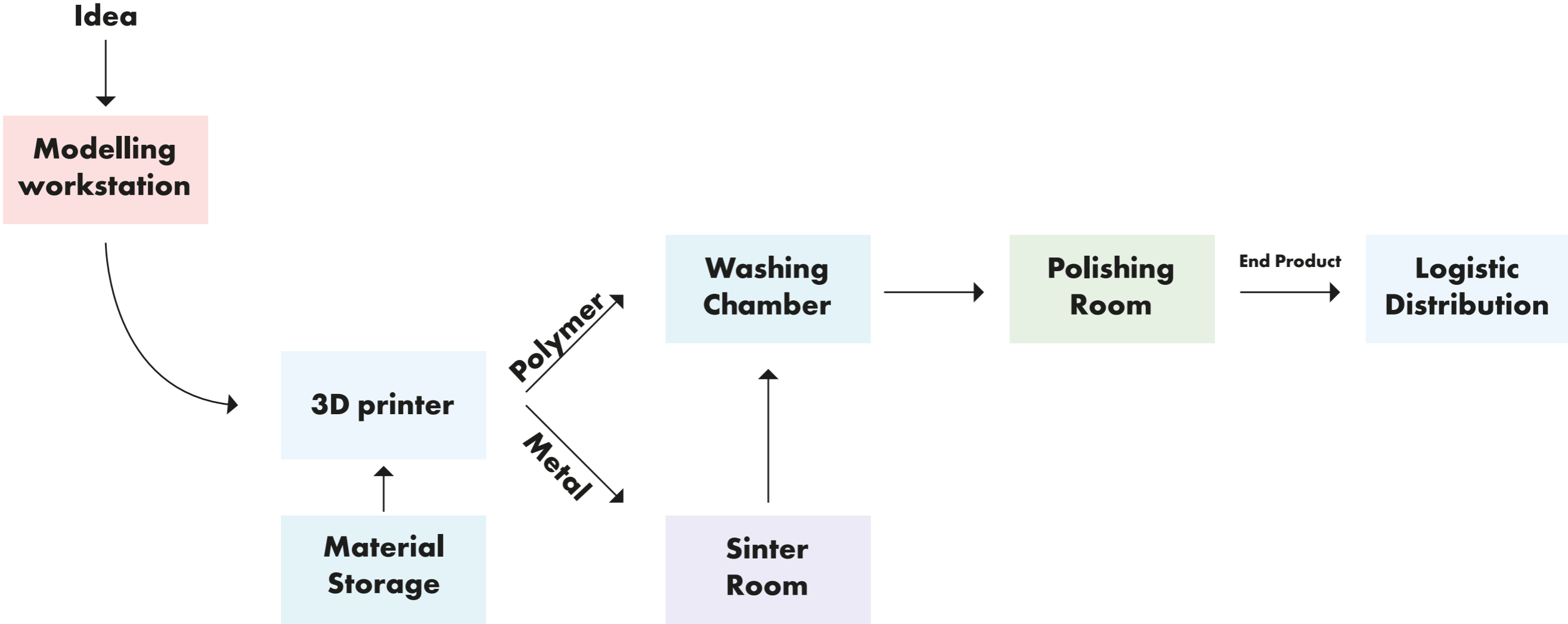



3D printing and actors

Residents

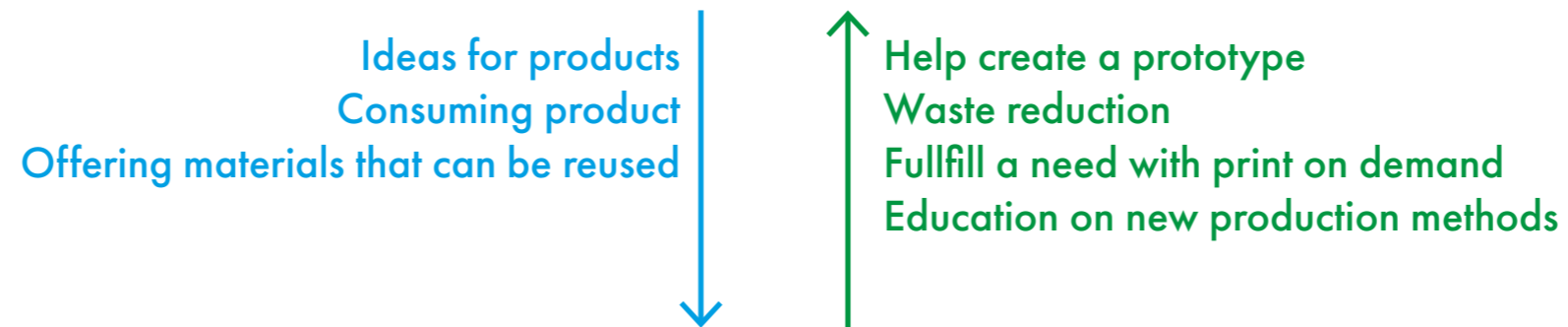

Create building materials by reusing materials
 Provide building materials faster
 Facilitates interaction with residents and manufacturing

Building

Creates a space where 3d printing can take place
 Facilitates transparency and gives insight in production
 Flexible space that can be adjusted to other needs

Material which can be reused(Lenas Building)
 Port to connect with the rest of the world

City

A breeding space for entrepreneurship
 Attract international bussines
 Manufacturing sutainable (PoD and recycling)
 Use land efficiently for manufacturing
 Typology easy to integrate in urban fabric

3D Print Factory

L'Hotel Logistique

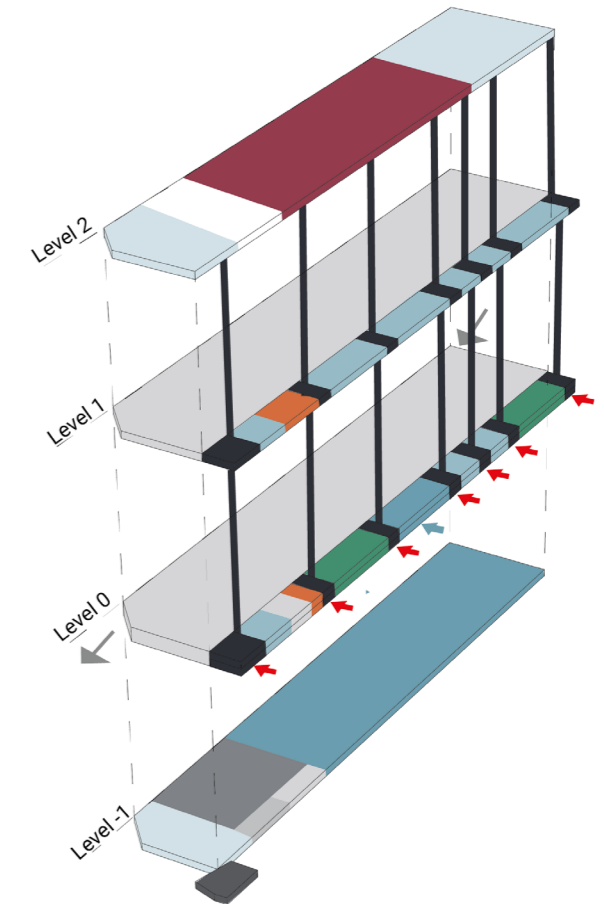

- Utility functions**
- Parking and Delivery
 - Central Hearing
 - Technical room
 - Train Station
 - Circulation
- Work functions**
- Warehouse
 - Data Centre
 - Offices
- Public functions**
- Urban Farm
 - Fitness Area
 - School of Commerce
 - Sporting Functions
- Car/Truck entrance
Train entrance and exit
Pedestrian entrance

RAILWAY
The railway is important for the logistical hub. This hub wants to make the transition of goods between trains and streets easier by integrating it into the logistical hub

ROOF TERRACE
The roof terrace is used for public functions such as urban farming and sport fields. This is useful to blend the living facilities with the logistical hub

MAIN STREET
A constant exchange between the hub and the residential area, through the programmatic design of the hub.

RESIDENTIAL AREA
The area next to the logistical hub is the residential area which accommodates all the living needs in total there are 1100 apartments

QUALITATIVE GREEN SPACES
The La Chapelle area introduces new qualitative green spaces. These public areas are connected with the Logistical hub through the streets

LOGISTICAL SYSTEM
Vehicles go in through this side they have an exchange with the logistical function and they are on their way again. The site connects from here with the streets into Paris, The highway into France and the Railway

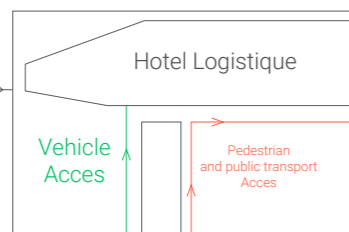

PUBLIC FUNCTIONS
This side of the facade is filled by offices and public functions such as gyms and shops. This side facilitates the combination of living and a logistical hub

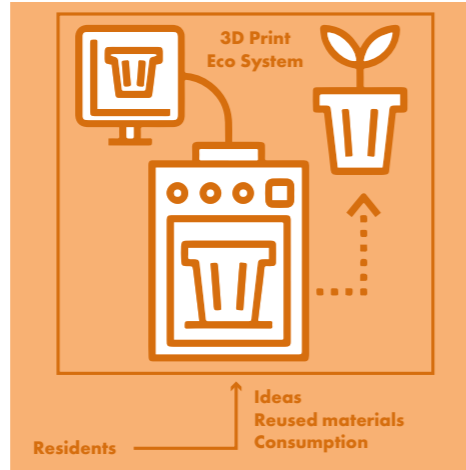

3D printing allows for a mix with interactive benefit

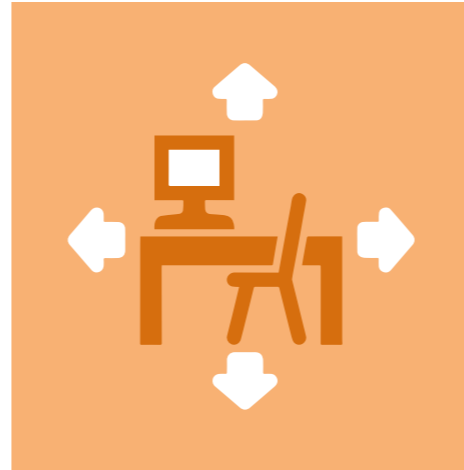

Create flexible production spaces that can fit different functions



Create a transparent production space and stimulate interaction



Place circulation around the flexible space to ensure its flexibility

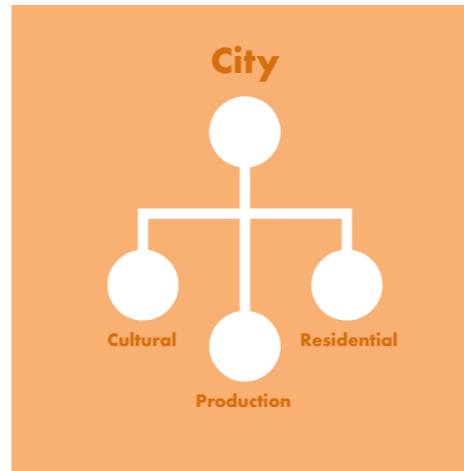

Design an infrastructure that works for all functions

Modular Architecture



Modularity and flexibility

Definition

Modular architecture is an architecture that is built by using a modular building technique, this means that the building is composed of modules, components or elements which are built off-site.



Why?

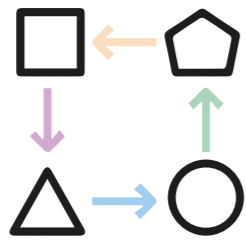

Adaptable

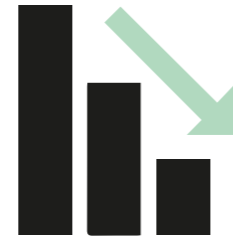

**Reduces cost
to build**

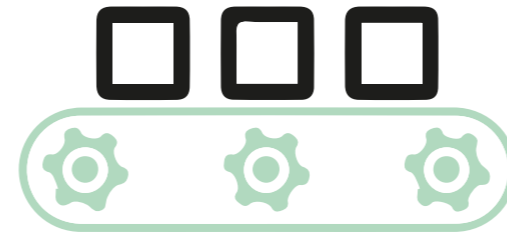

**Ability
to automate**

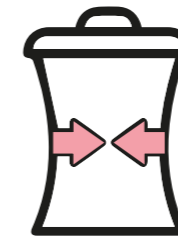

**Reduce
Waste**



**Reduce
time to build**



How do you design modular dwelling that allows for flexibility?



Modularity and flexibility

- LIN Architects
- Bremer Punkt
- 14 x 14 meters
- 11 Apartments
- 4 stories
- Standardization
- variety
- Flexibility

LIN



Giulia Andi



Finn Gleipel

Figure 4: LIN Architects (german-architects.com, n.d.)

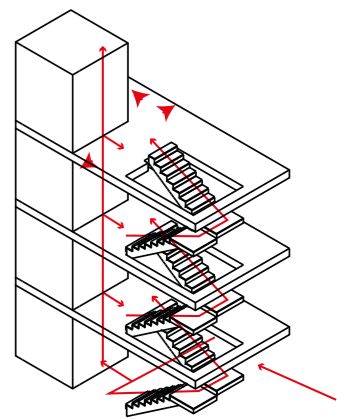
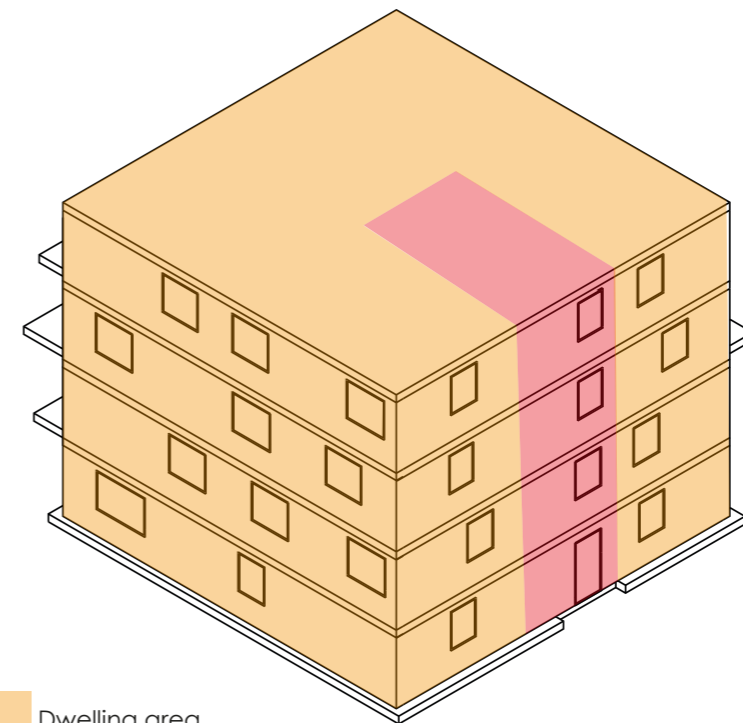
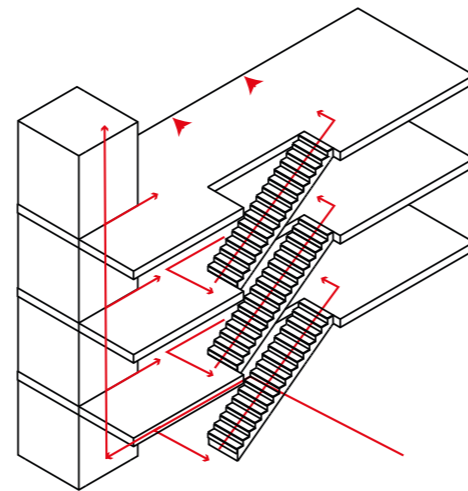
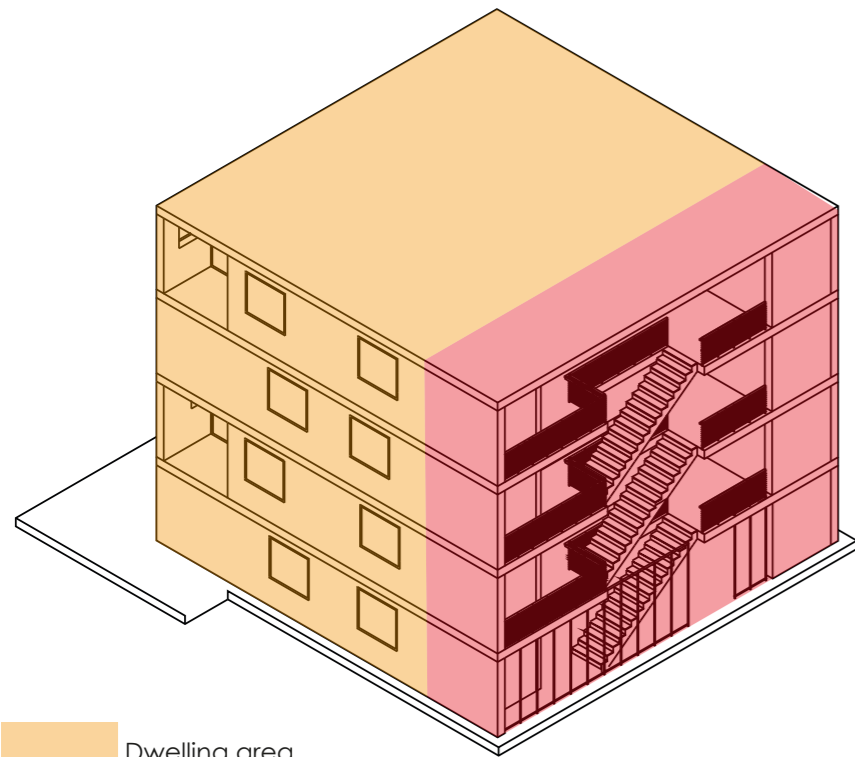

Figure 5: Bremer Punkt 1 the first prototype (LIN Architect, n.d.)

Modularity and flexibility



- Circulation system stairs and elevator
- 2 forms of circulation space
- Optimised circulation space means more living space
- Circulation space is fixed everything around is flexible
- Functions that dont need light designed towards the core and that do need light designed towards the outside



Dwelling area
Circulation area

Dwelling area
Circulation area



Modularity and flexibility

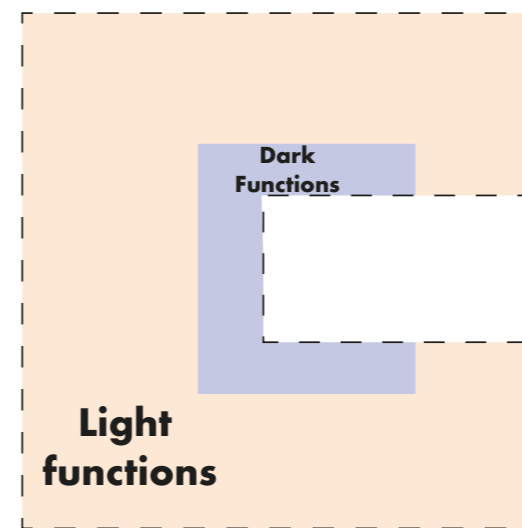
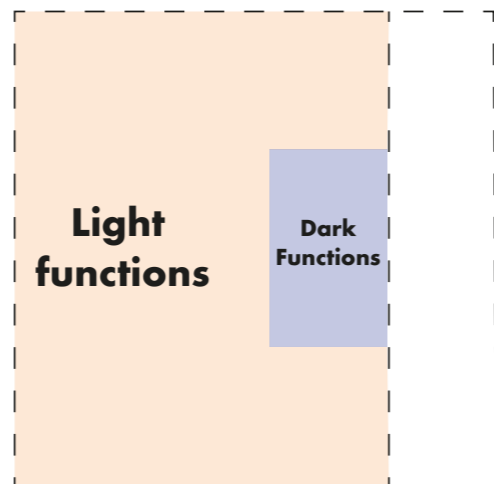
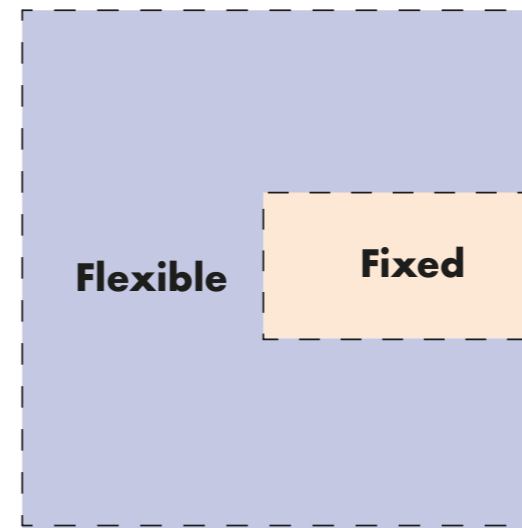
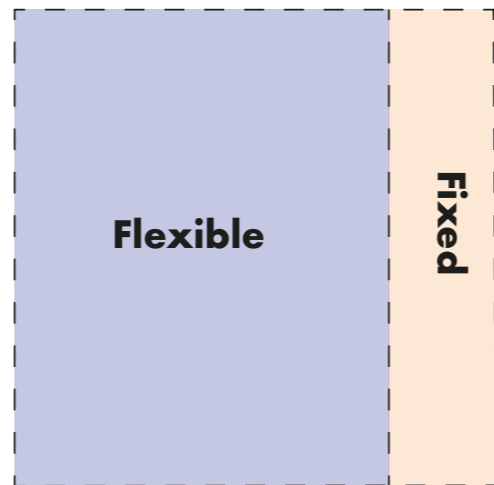
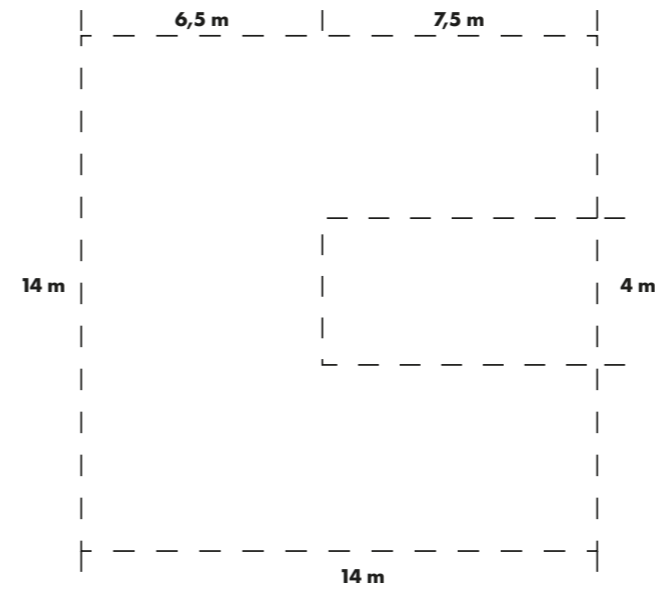
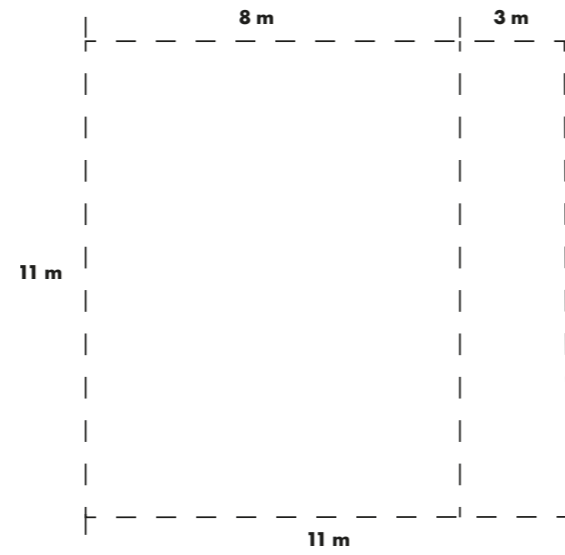

Modularity and flexibility

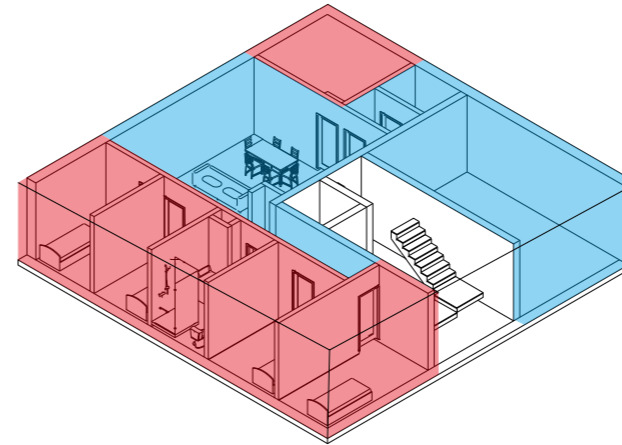
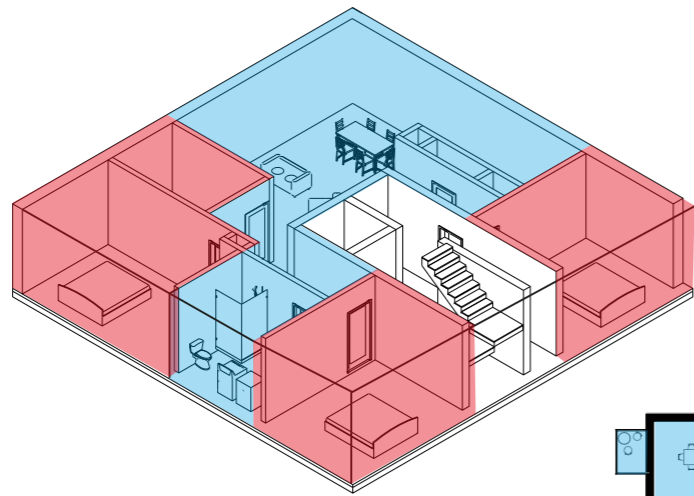

Private area
Collective area



Private area
Collective area

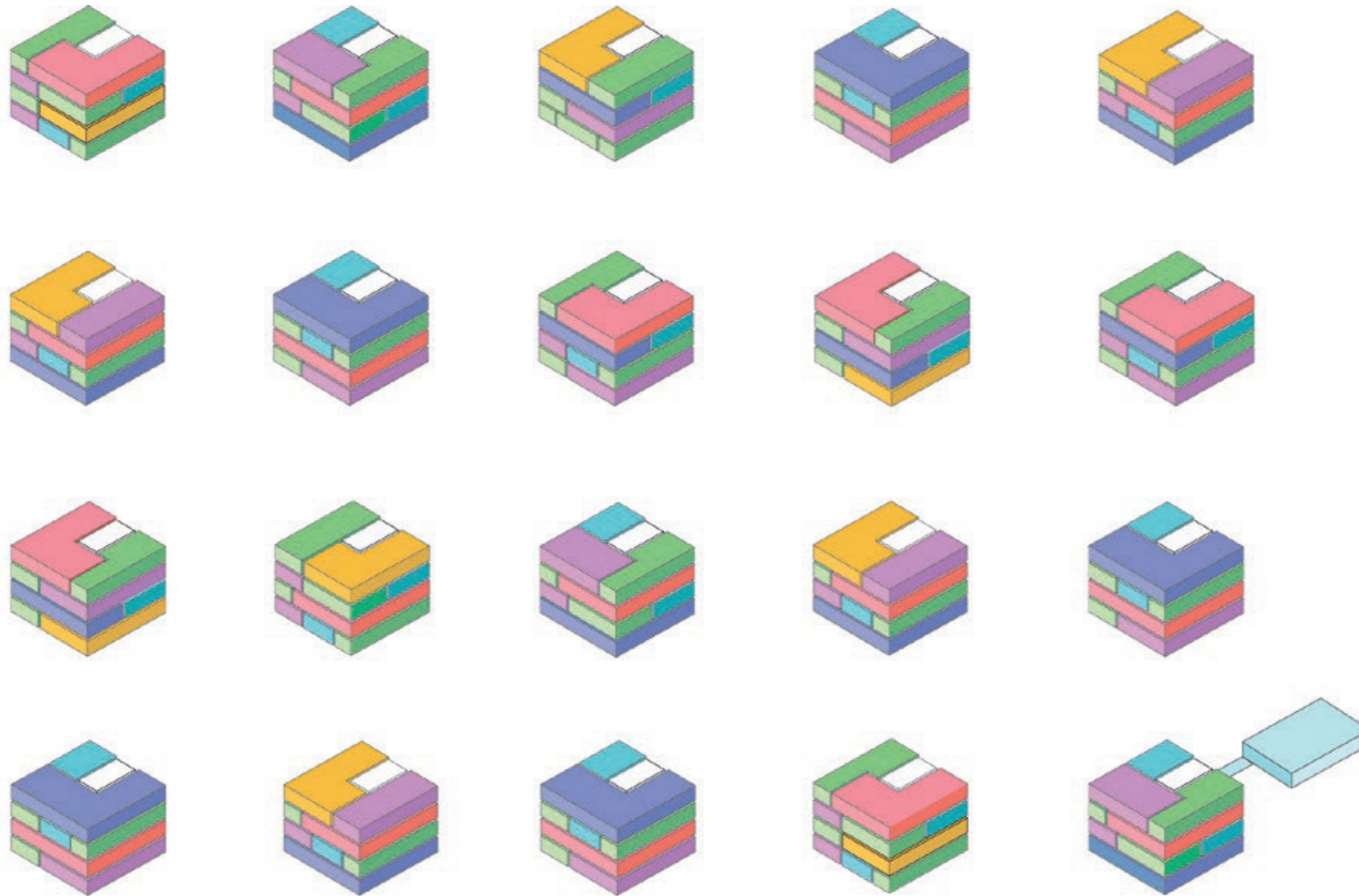
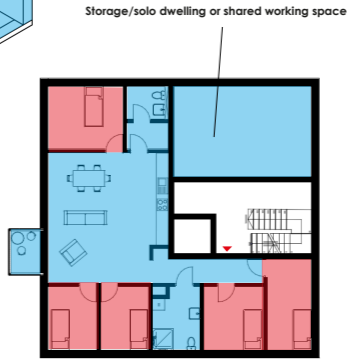

1-Zl Whg 2-Zl Whg 3-Zl Whg 4-Zl Whg 5-Zl Whg 6-Zl Whg

Modularity and flexibility

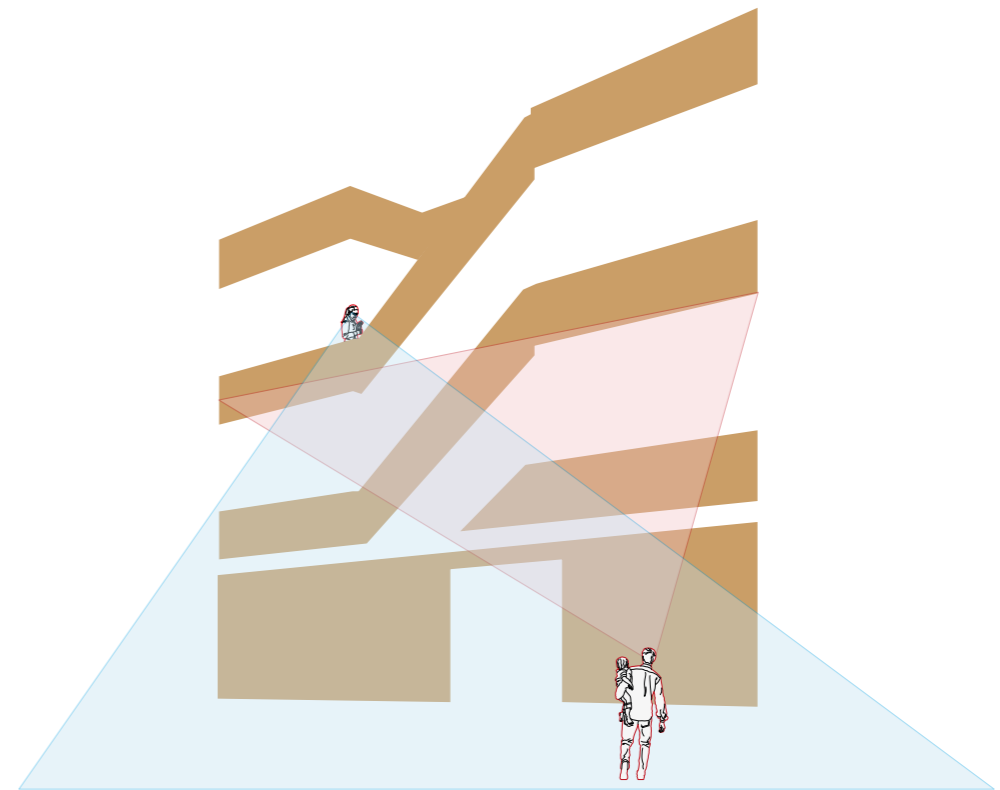



Modularity and flexibility

Main form

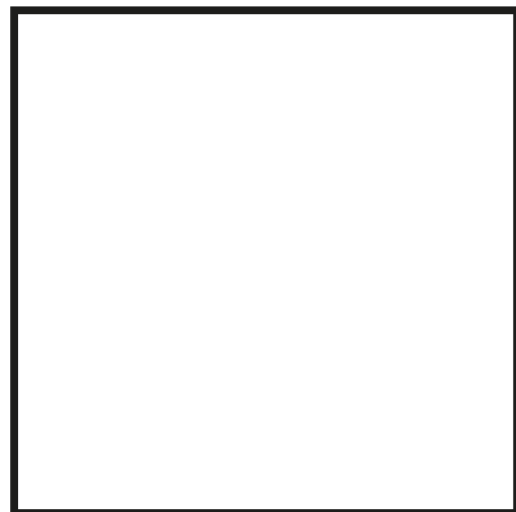

Range of typologies

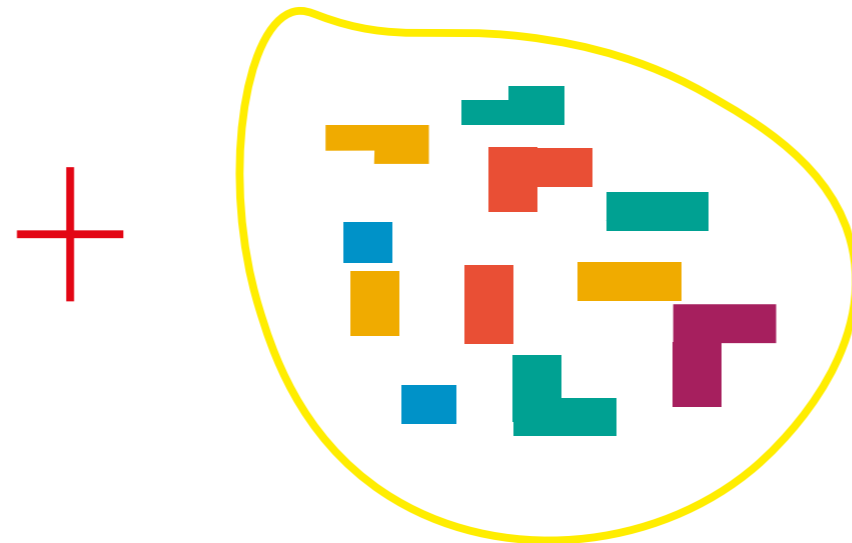

Adaptable and diverse Building





Benefit 1

Main Form

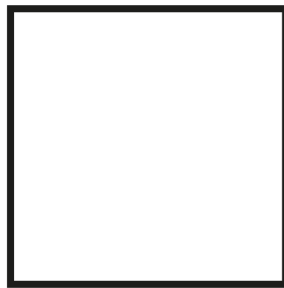

Different combinations to fill main form

First living need

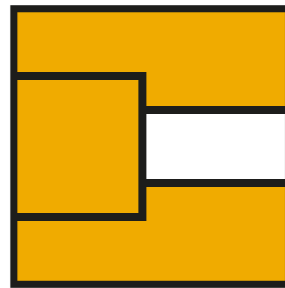

Societal change

New living need

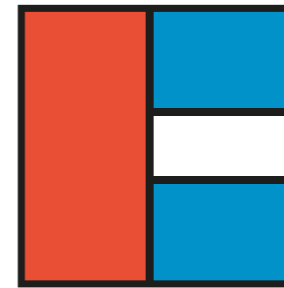

Societal change

New living need

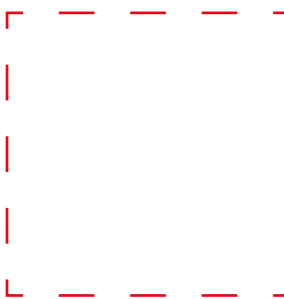
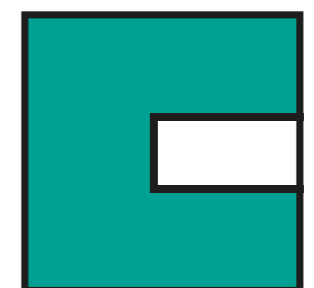

Using modules for the facade



Standardization



Standardization

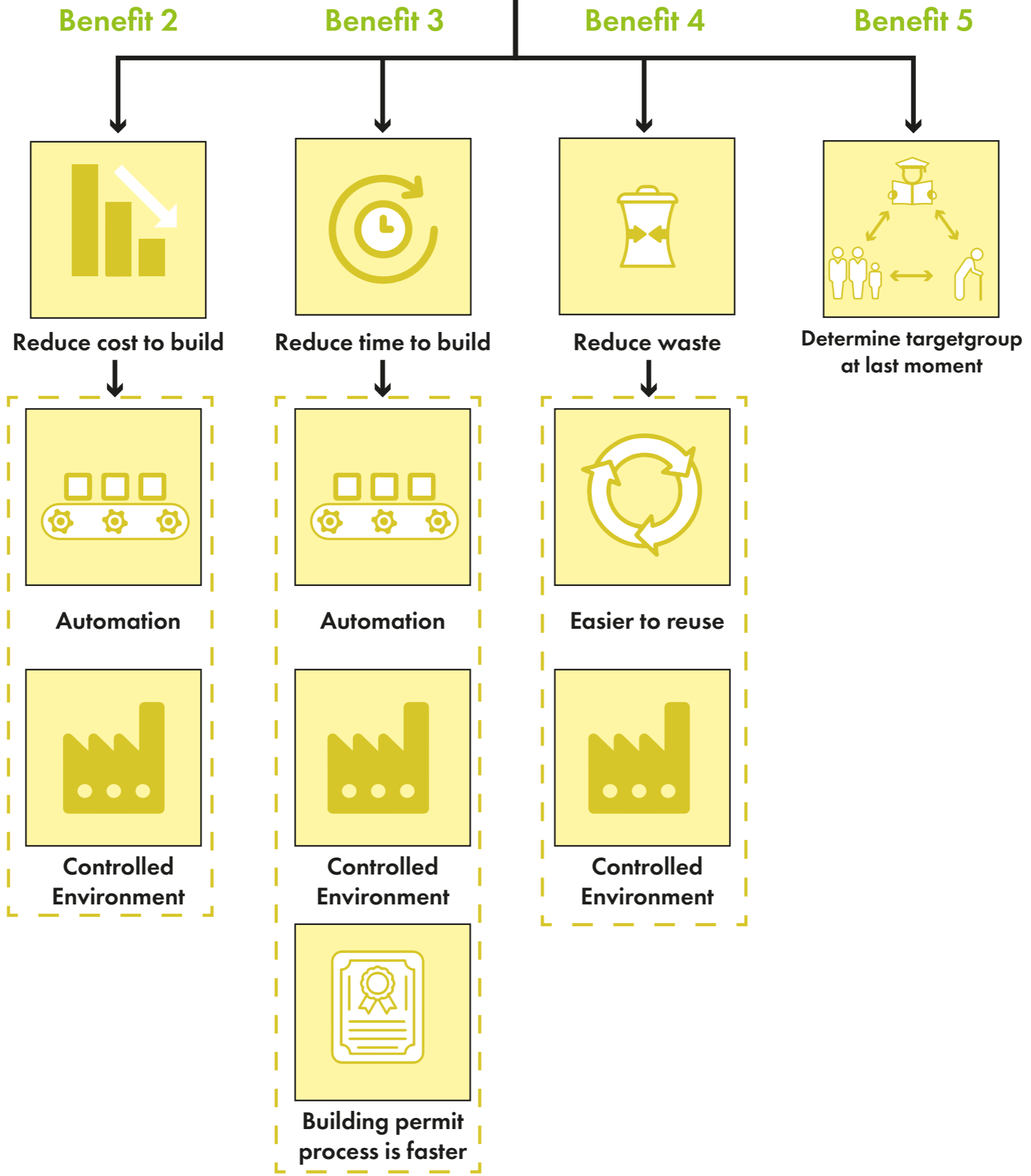



Urban Strategy

Aim

- Reduce loneliness and isolation
- Create an inclusive neighbourhood
- Affordable housing
- Future proof
- Low impact building



Strategy

Create spaces for interaction

Design for a wide variety of residents

Standardization, cooperative ownership and large production companies.

Adaptable and modular design

Passive design, Modular building techniques and natural materials

Urban Strategy

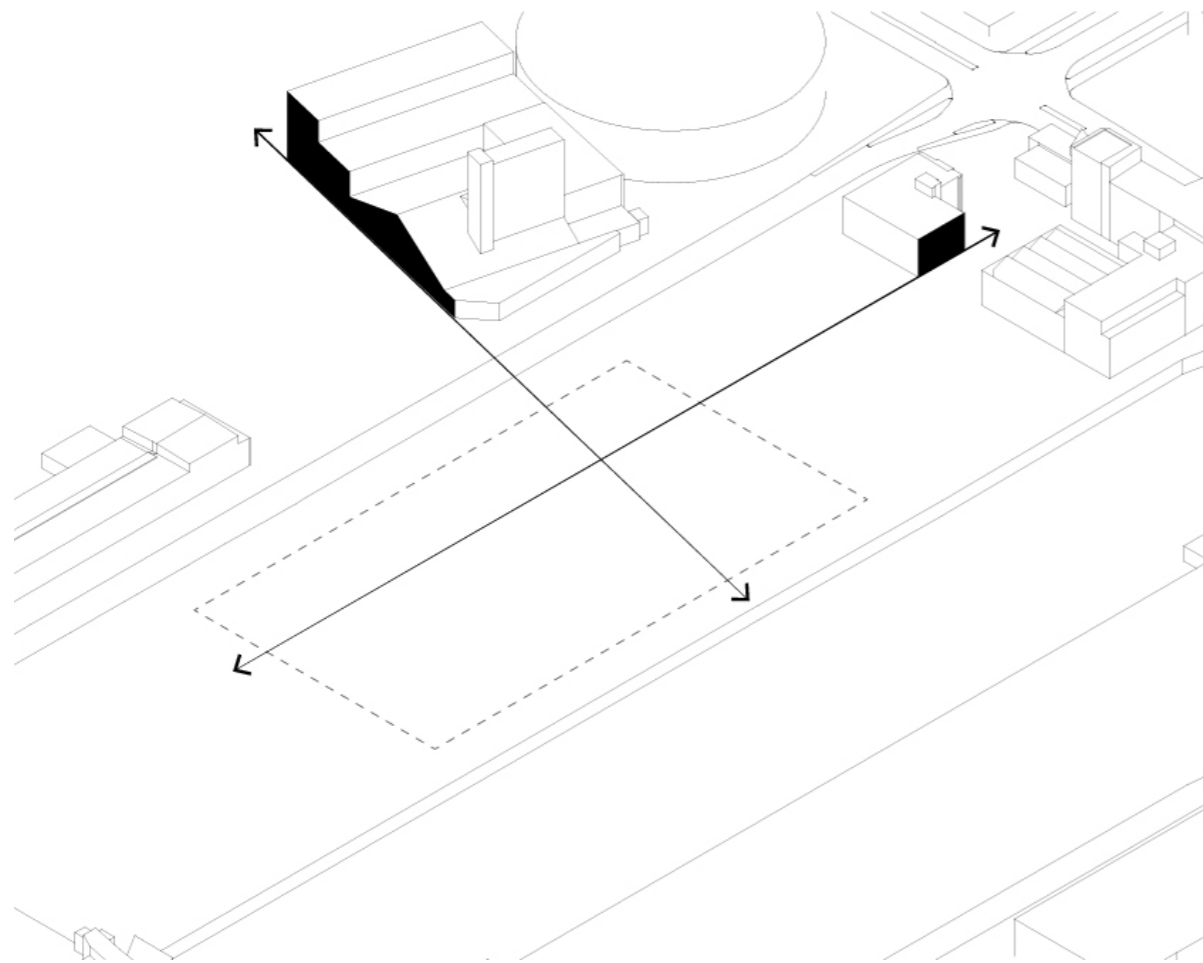

Relate urban fabric to existing significant built structures and streets.

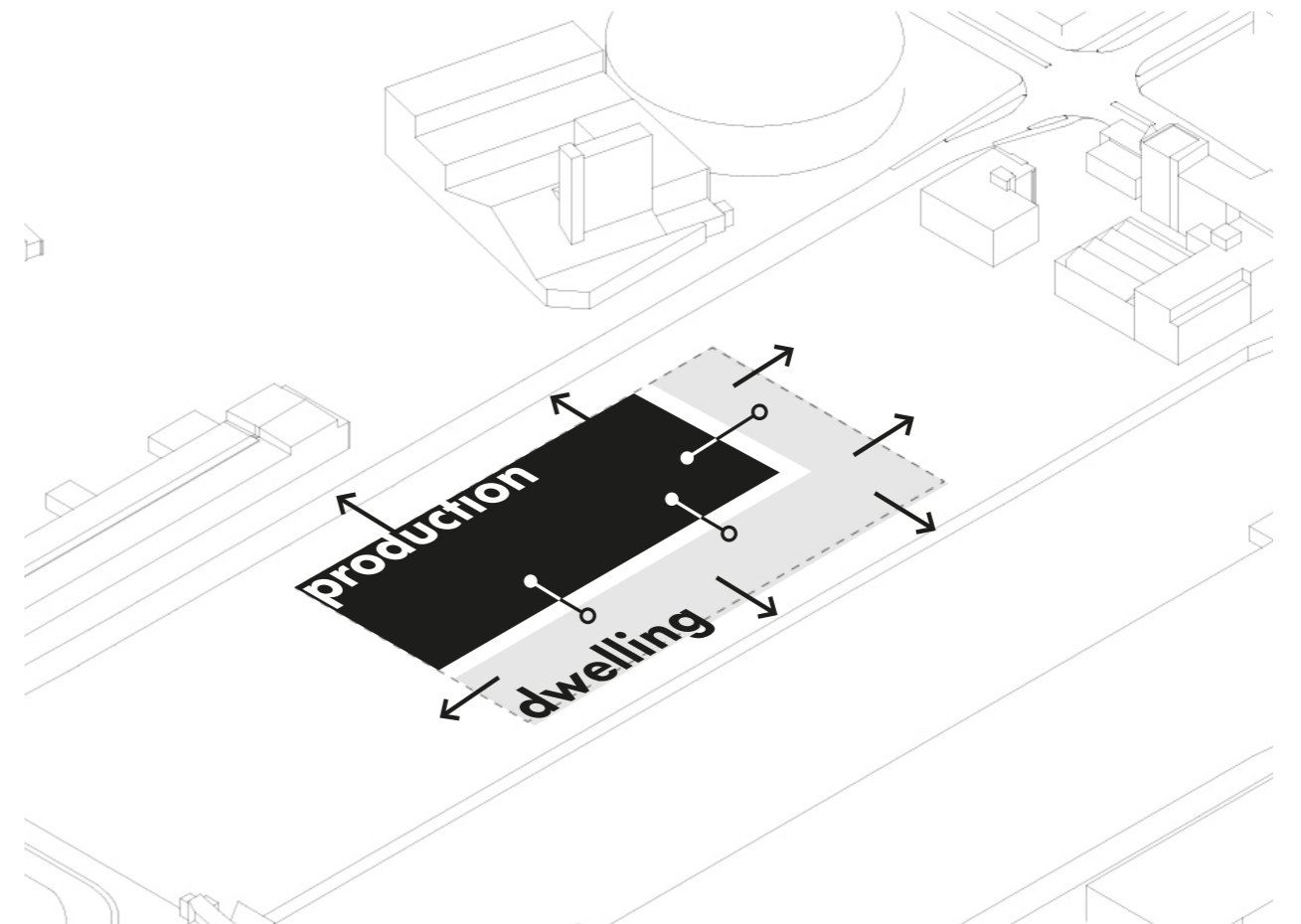

Production is more suited for the hard street and living for the waterfront.

Urban Strategy

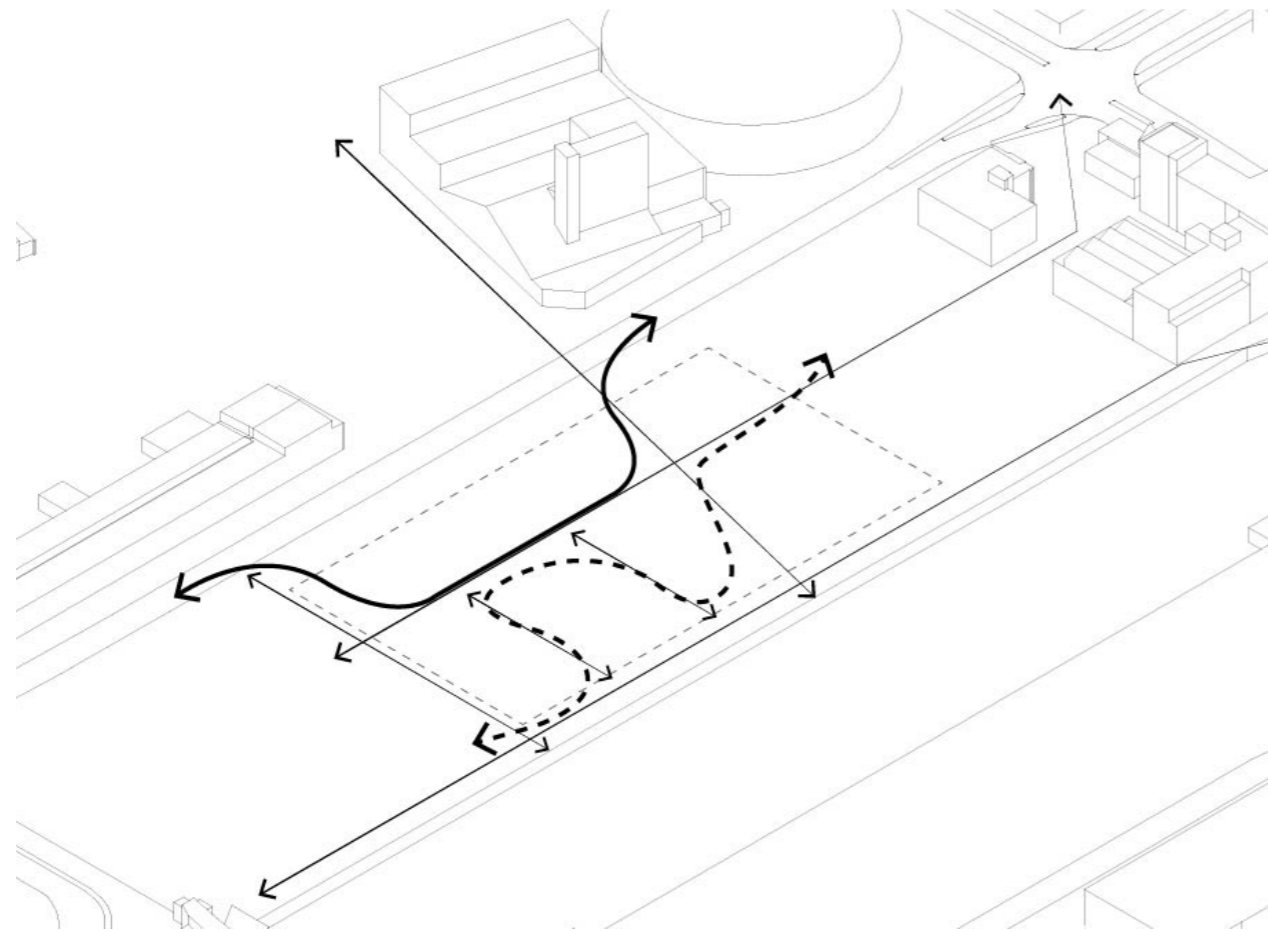

Infrastructure designed for production and living.

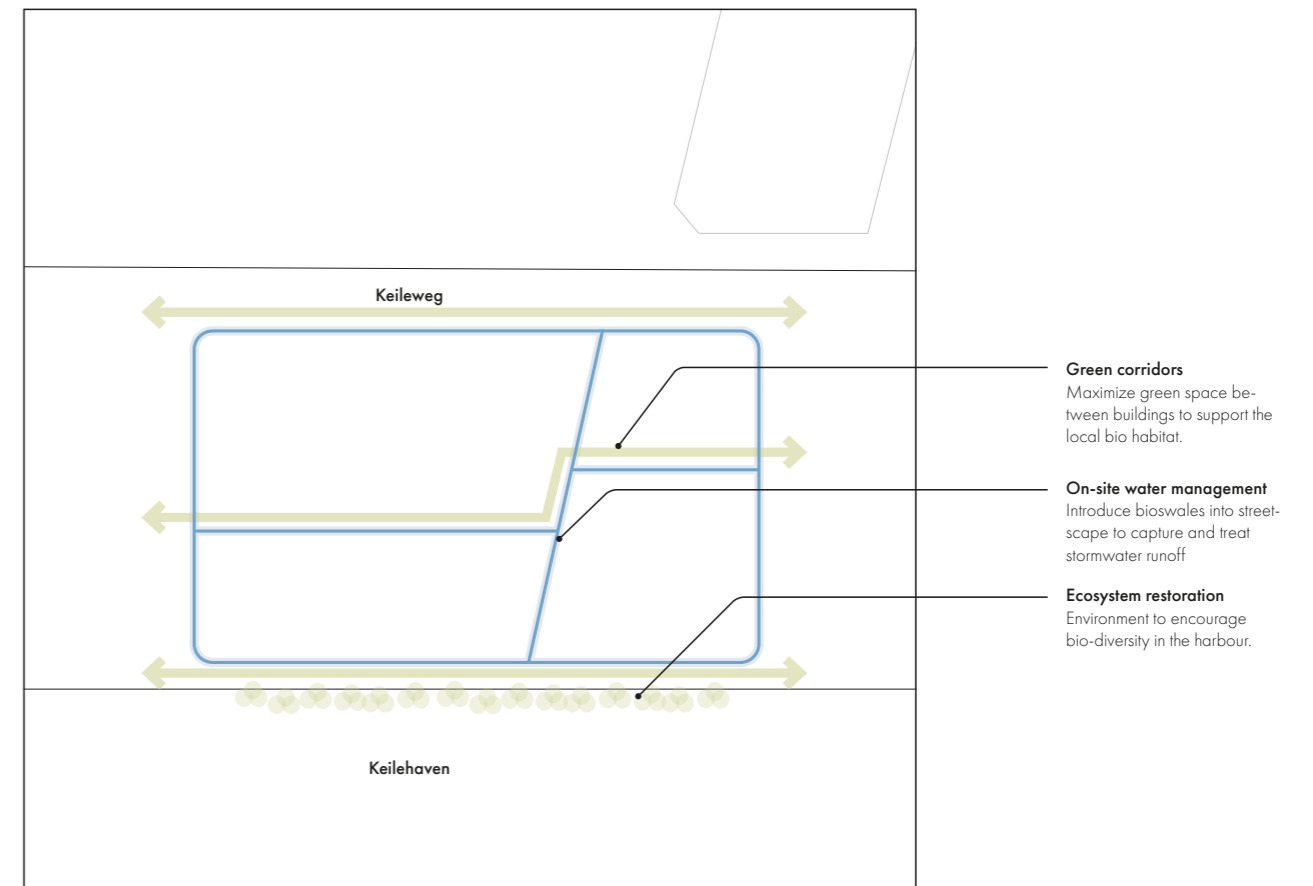

Green corridors that expand towards the water. Create an environment that encourages bio-diversity



Urban plan

Keileweg

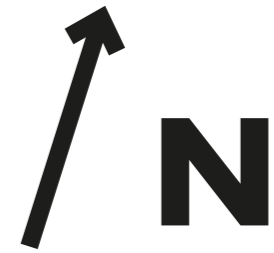

Waterfront

Urban plan

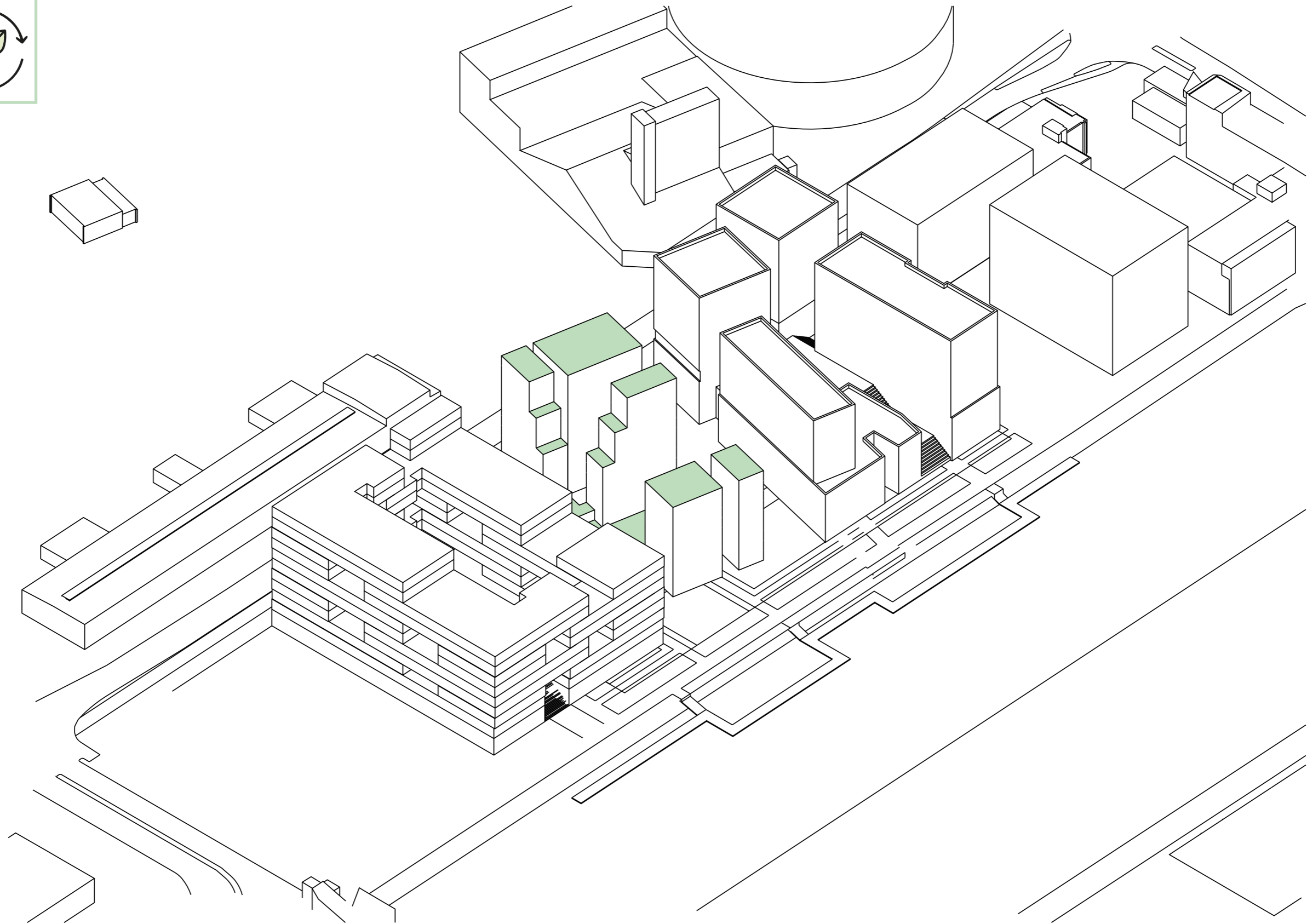



Urban plan

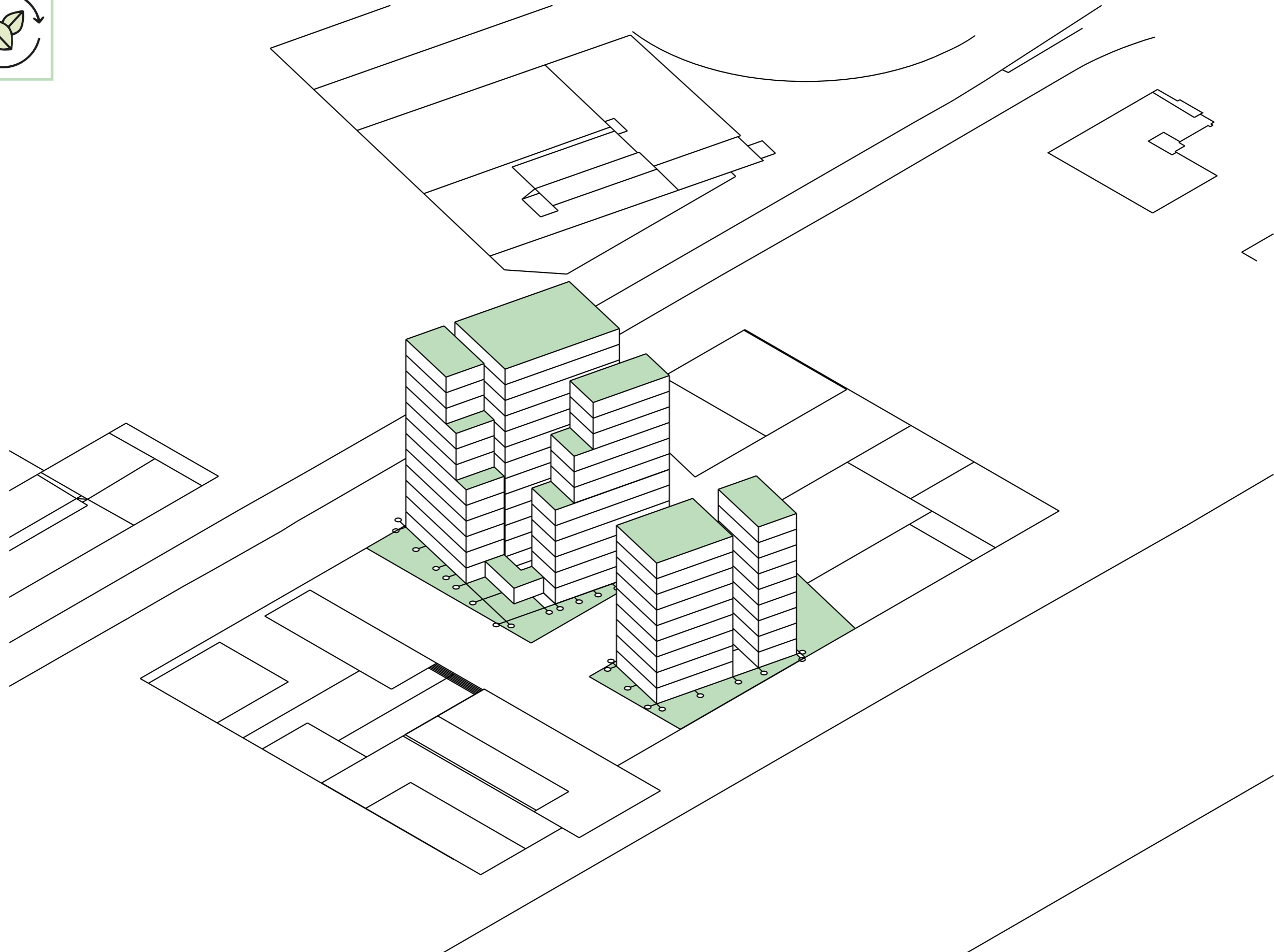



Building concept

1

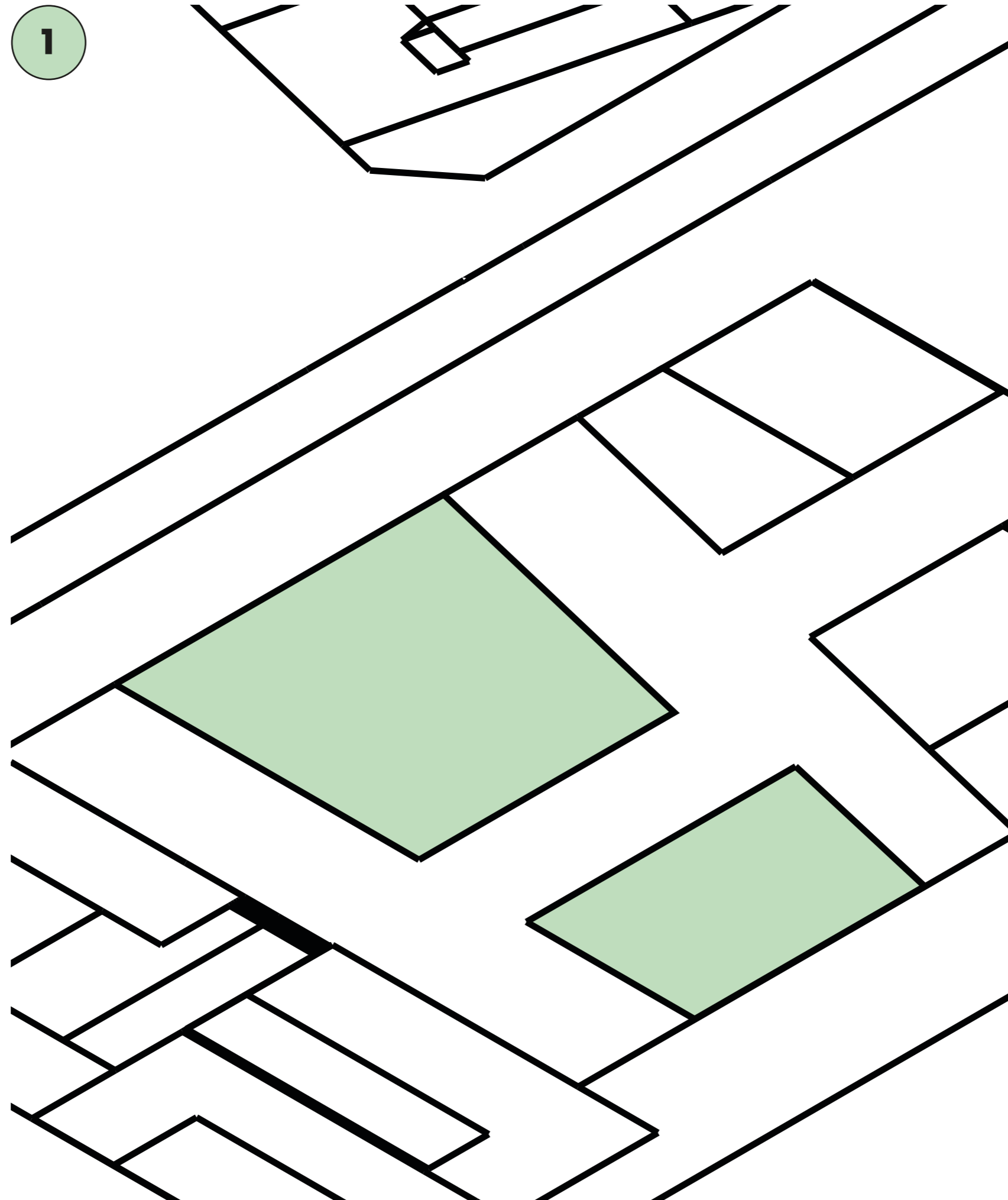

- 1 Establish plot
- 2 Create a grid for all functions
- 3 Determine programming based on orientation and logistics
- 4 Close plinth and create shared spaces
- 5 Build volume up and raise plinth
- 6 Adjust volume to solar orientation



Building concept

2

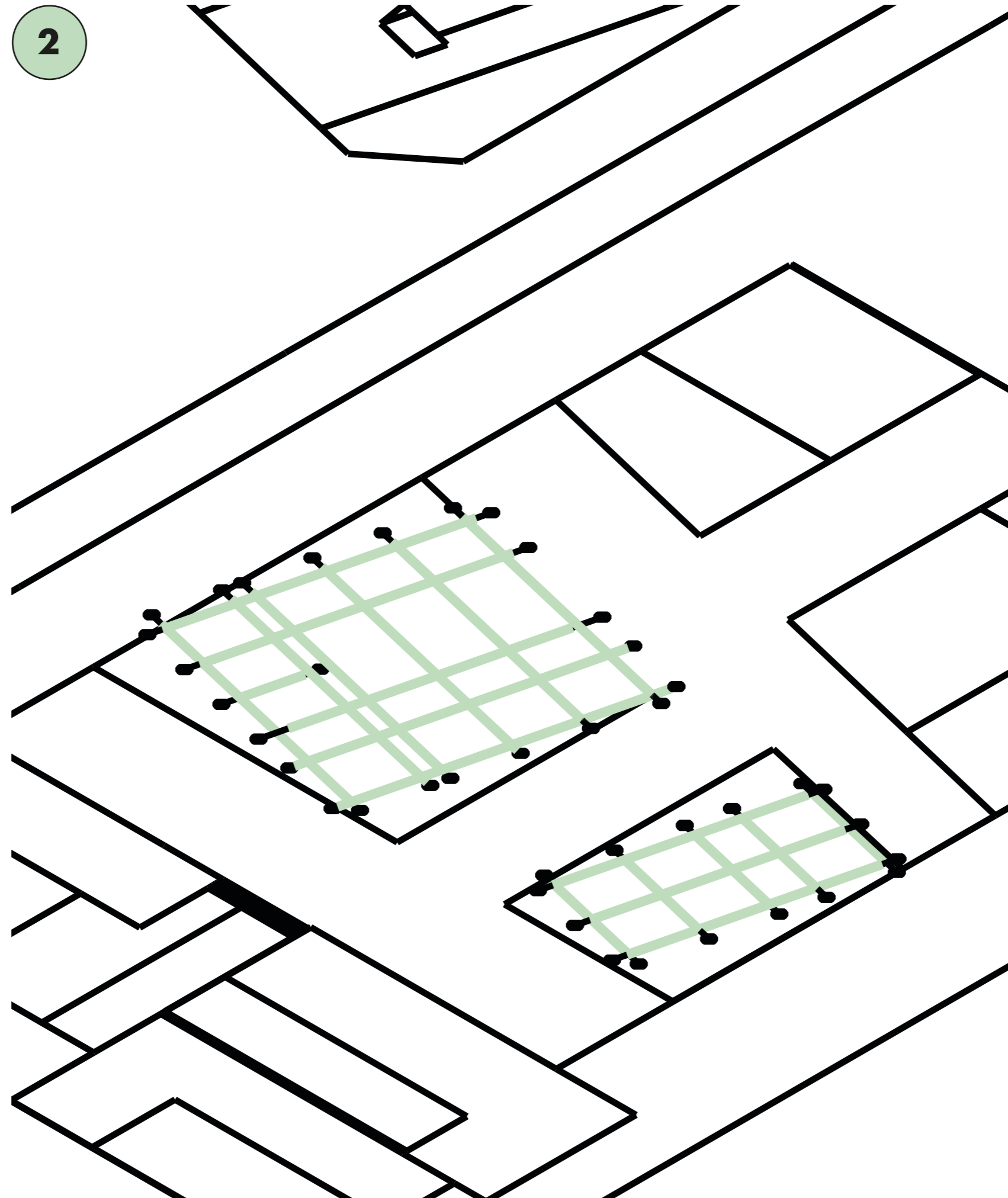

- 1 Establish plot
- 2 Create a grid for all functions
- 3 Determine programming based on orientation and logistics
- 4 Close plinth and create shared spaces
- 5 Build volume up and raise plinth
- 6 Adjust volume to solar orientation



Building concept

3

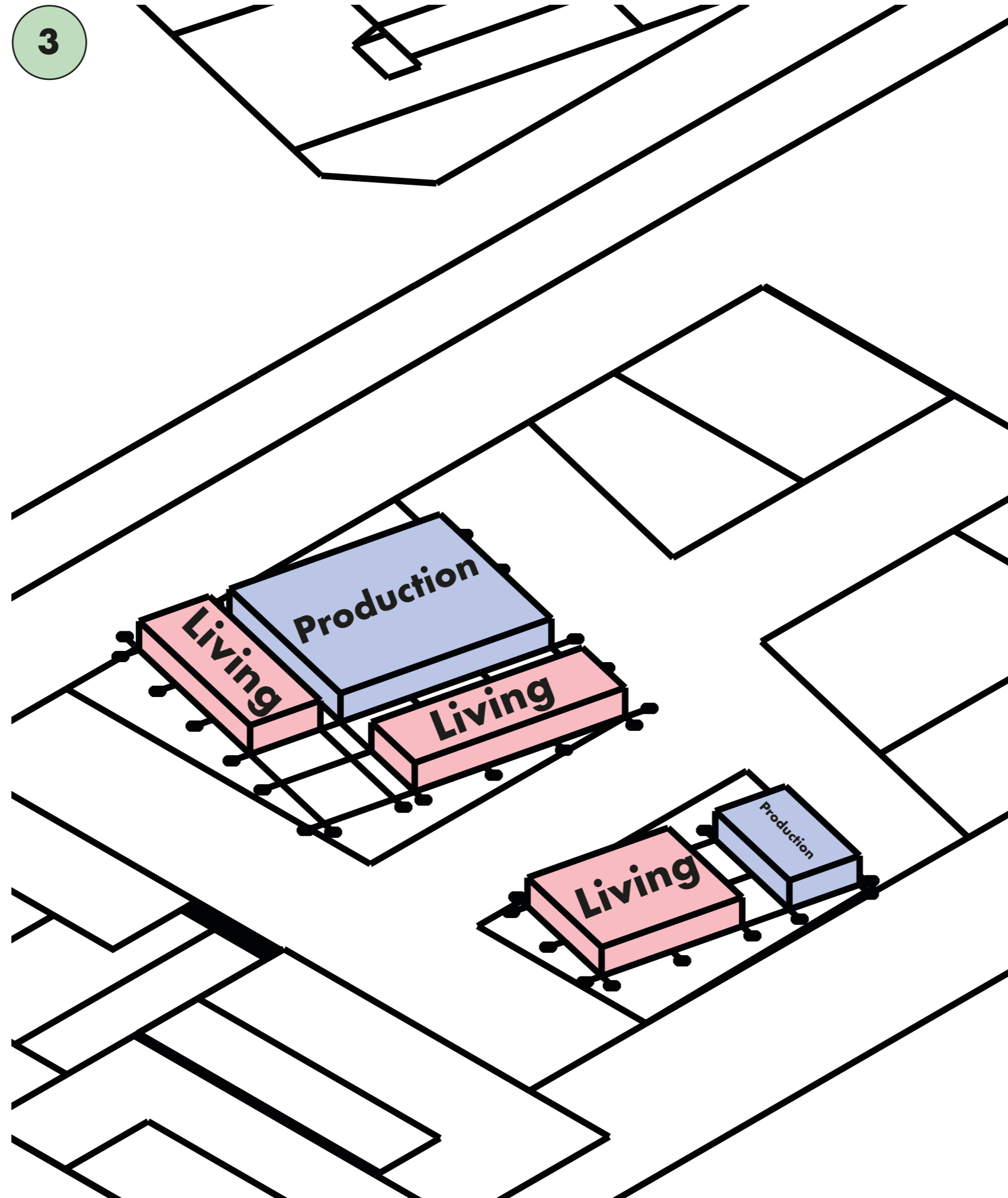

- 1 Establish plot
- 2 Create a grid for all functions
- 3 Determine programming based on orientation and logistics
- 4 Close plinth and create shared spaces
- 5 Build volume up and raise plinth
- 6 Adjust volume to solar orientation



Building concept

4

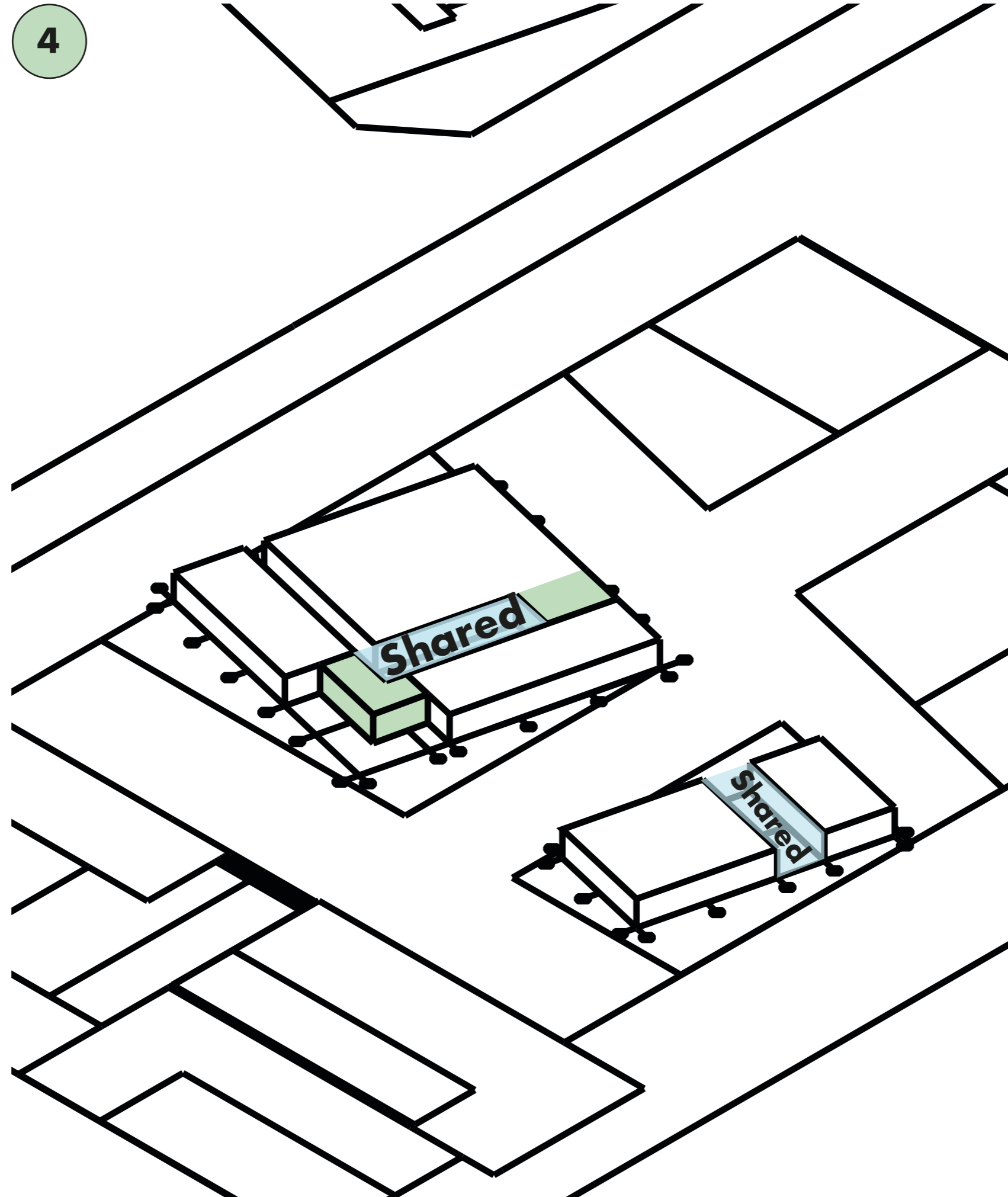

- 1 Establish plot
- 2 Create a grid for all functions
- 3 Determine programming based on orientation and logistics
- 4 Close plinth and create shared spaces
- 5 Build volume up and raise plinth
- 6 Adjust volume to solar orientation



Building concept

5

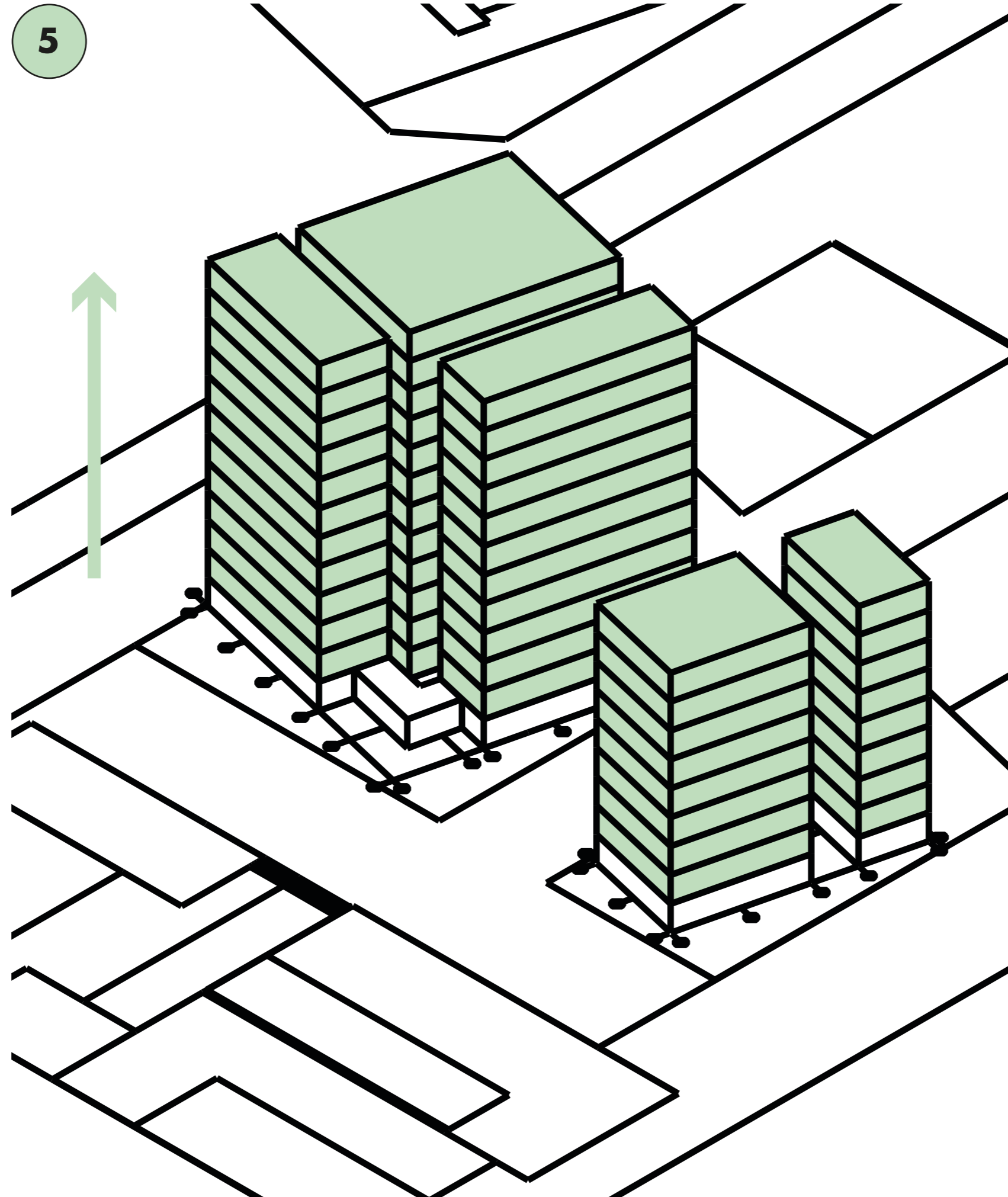

- 1 Establish plot
- 2 Create a grid for all functions
- 3 Determine programming based on orientation and logistics
- 4 Close plinth and create shared spaces
- 5 Build volume up and raise plinth
- 6 Adjust volume to solar orientation



Building concept

6

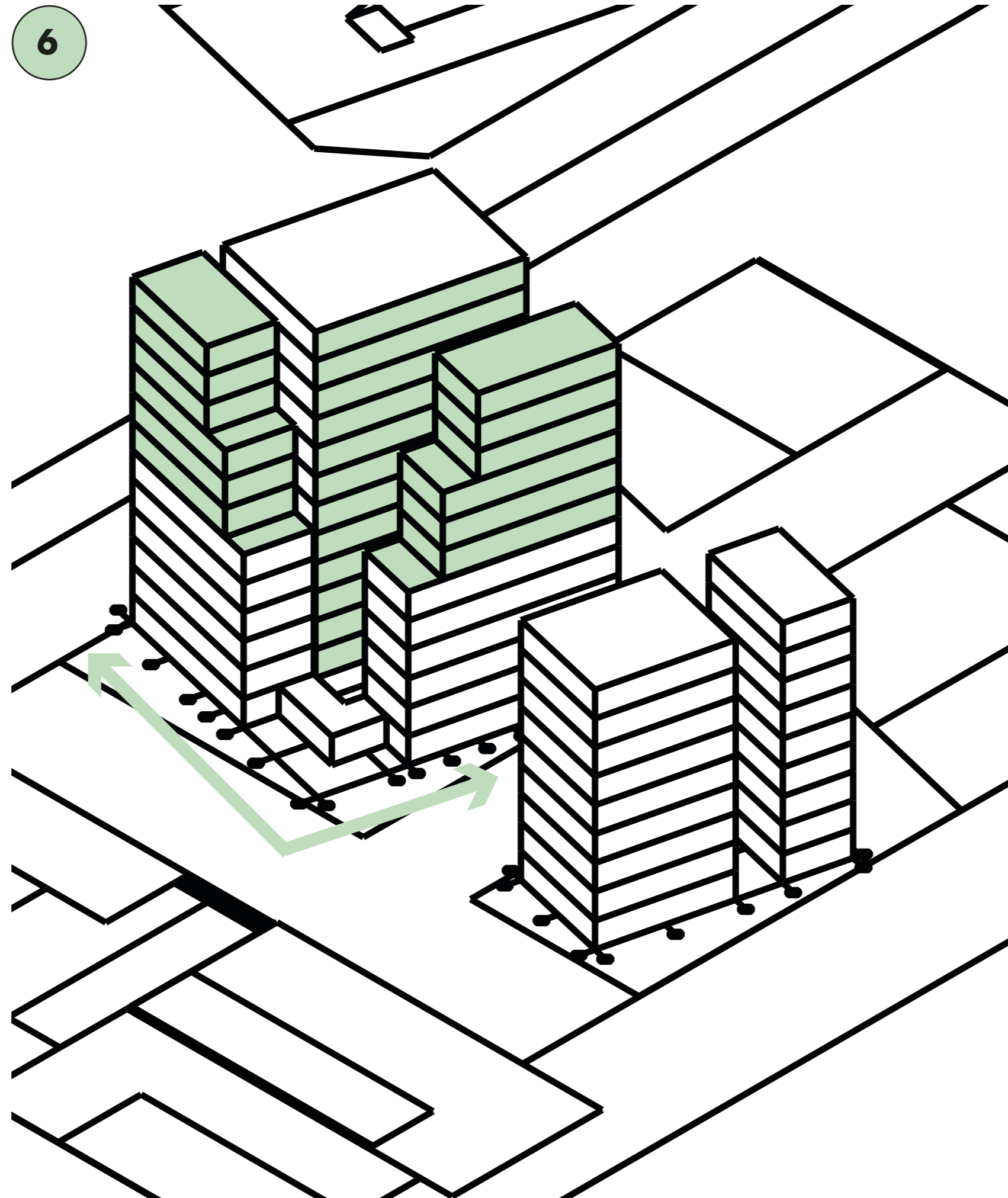

- 1 Establish plot
- 2 Create a grid for all functions
- 3 Determine programming based on orientation and logistics
- 4 Close plinth and create shared spaces
- 5 Build volume up and raise plinth
- 6 Adjust volume to solar orientation

Building concept

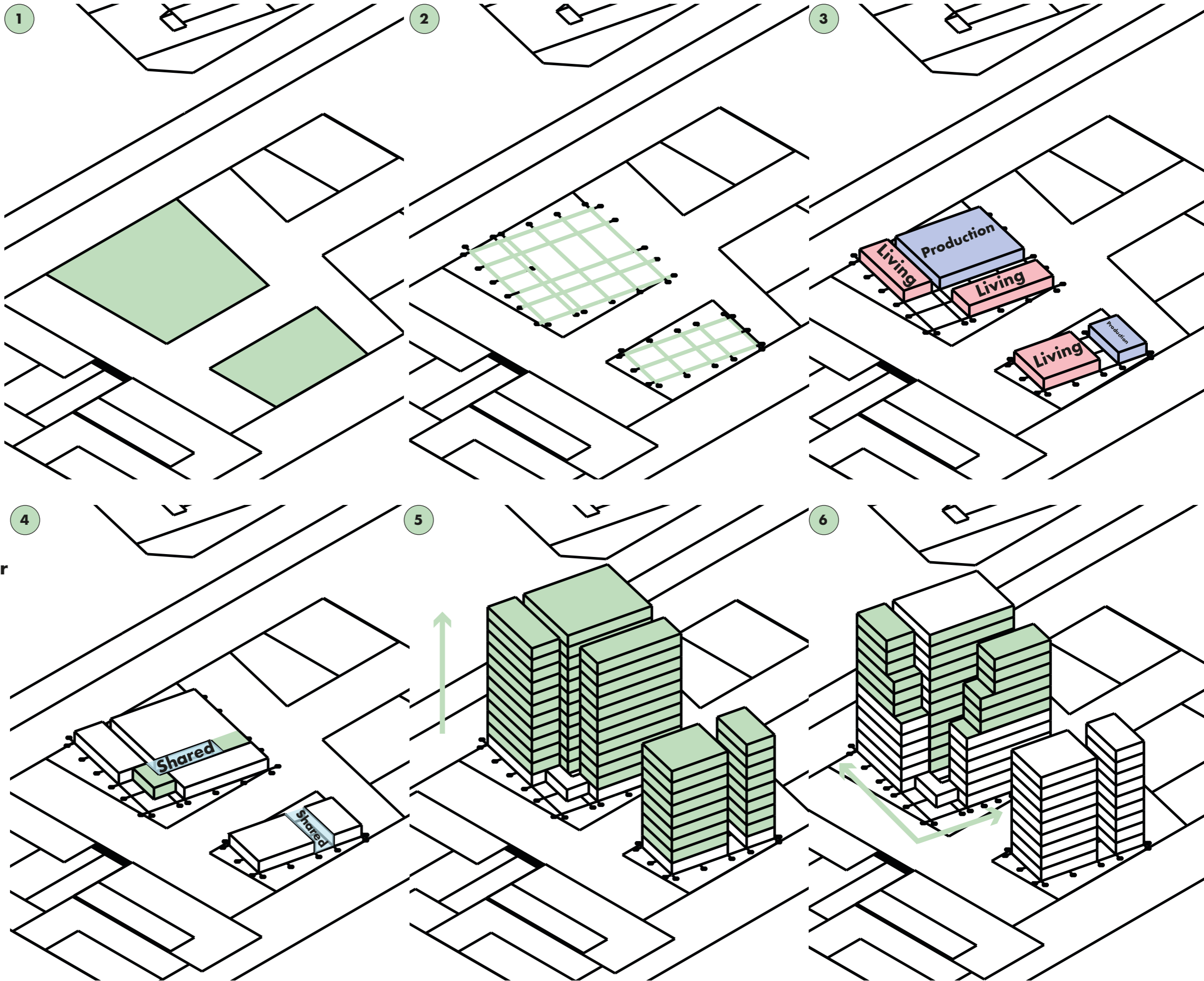

- 1 Establish plot
- 2 Create a grid for all functions
- 3 Determine programming based on orientation and logistics
- 4 Close plinth and create shared spaces
- 5 Build volume up and raise plinth
- 6 Adjust volume to solar orientation



Target groups

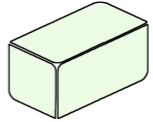
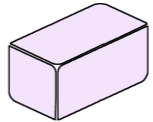
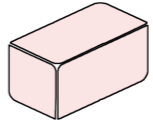
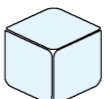

Size	Type	Target Groups
Solo Dwellers 30-50 m ²		Students, Elderly, Starters
Familie dwelling 50-90 m ²		Starters, Families
Communal living 100-130 m ²		Students, Elderly, Starters
Industrial 3D Printing 200-400 m ²		Medical companies Nautical companies Automotive companies
Small scale production/working space 10-70 m ²		Arts and crafts Prototyping(3d Printing) Communal working space

Building concept

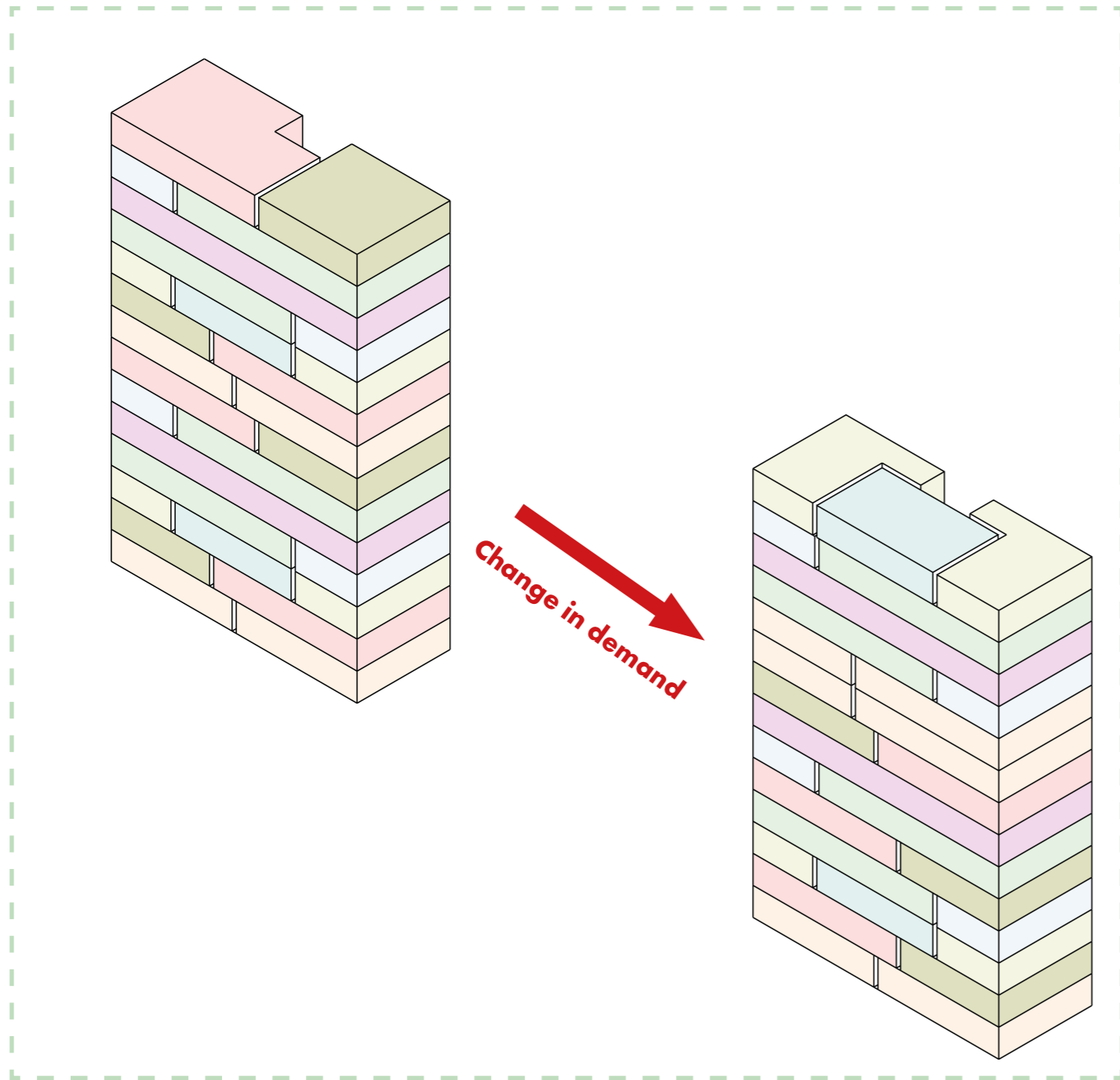

Key concept of adaptability

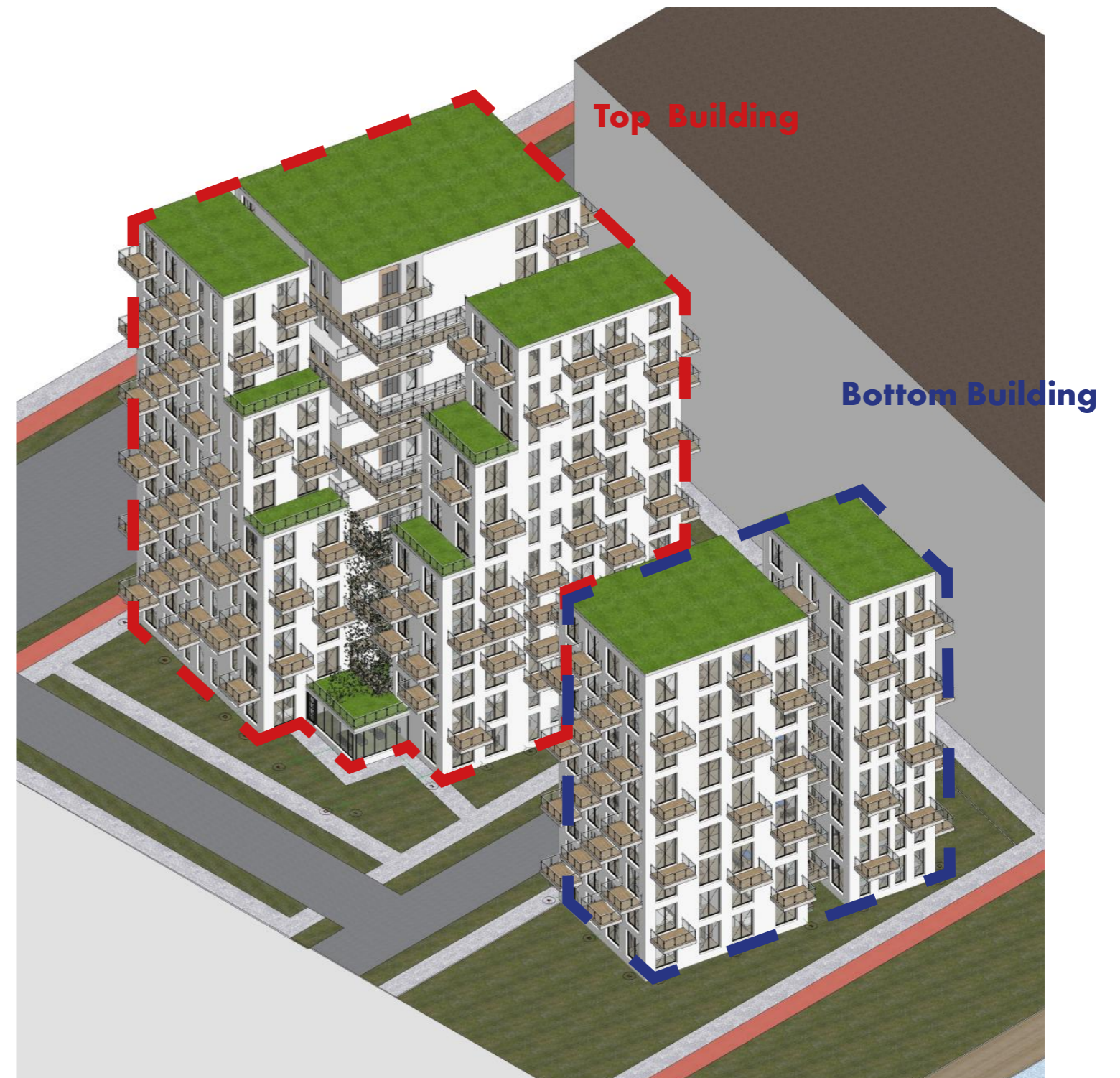



Top building

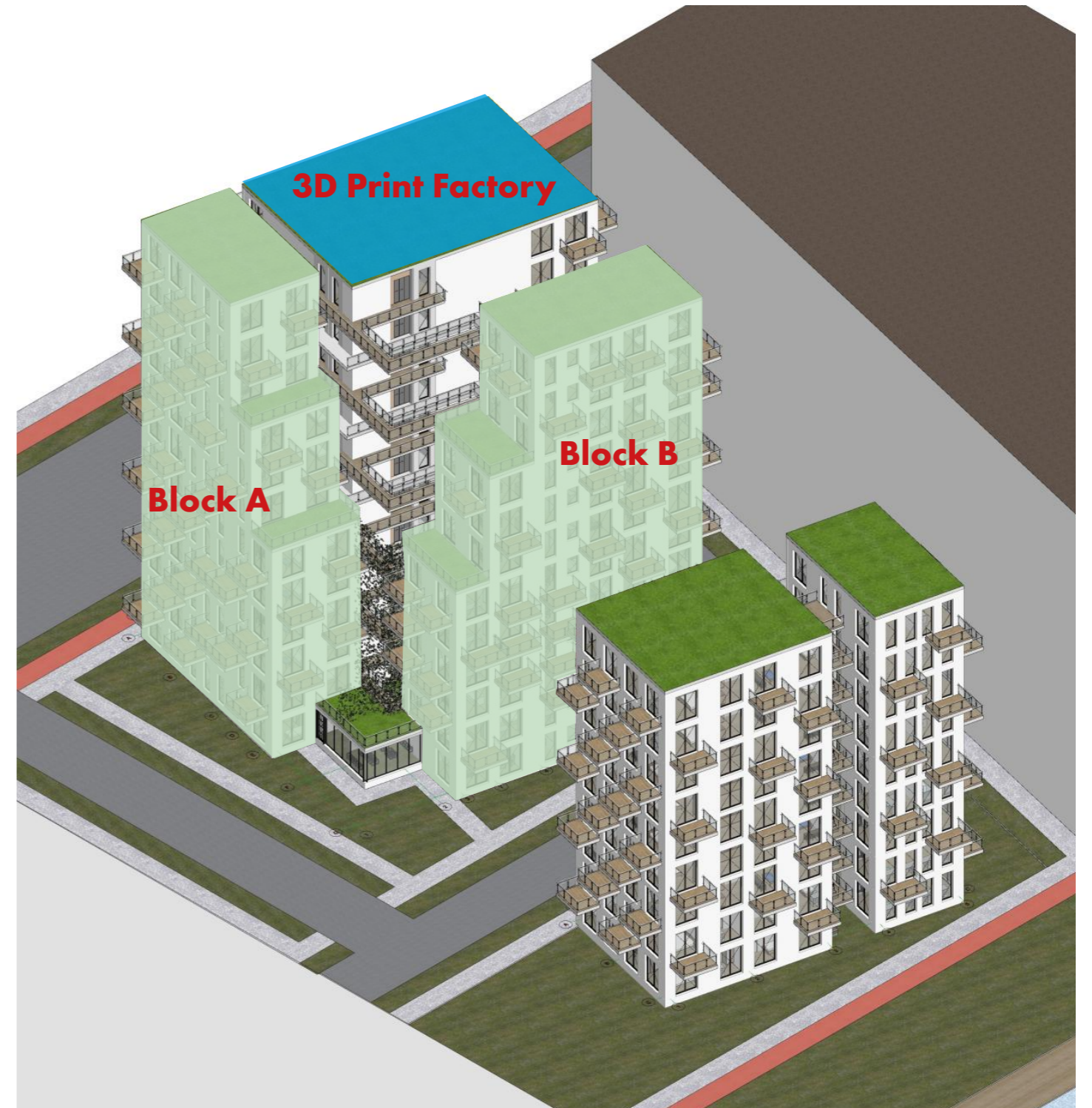
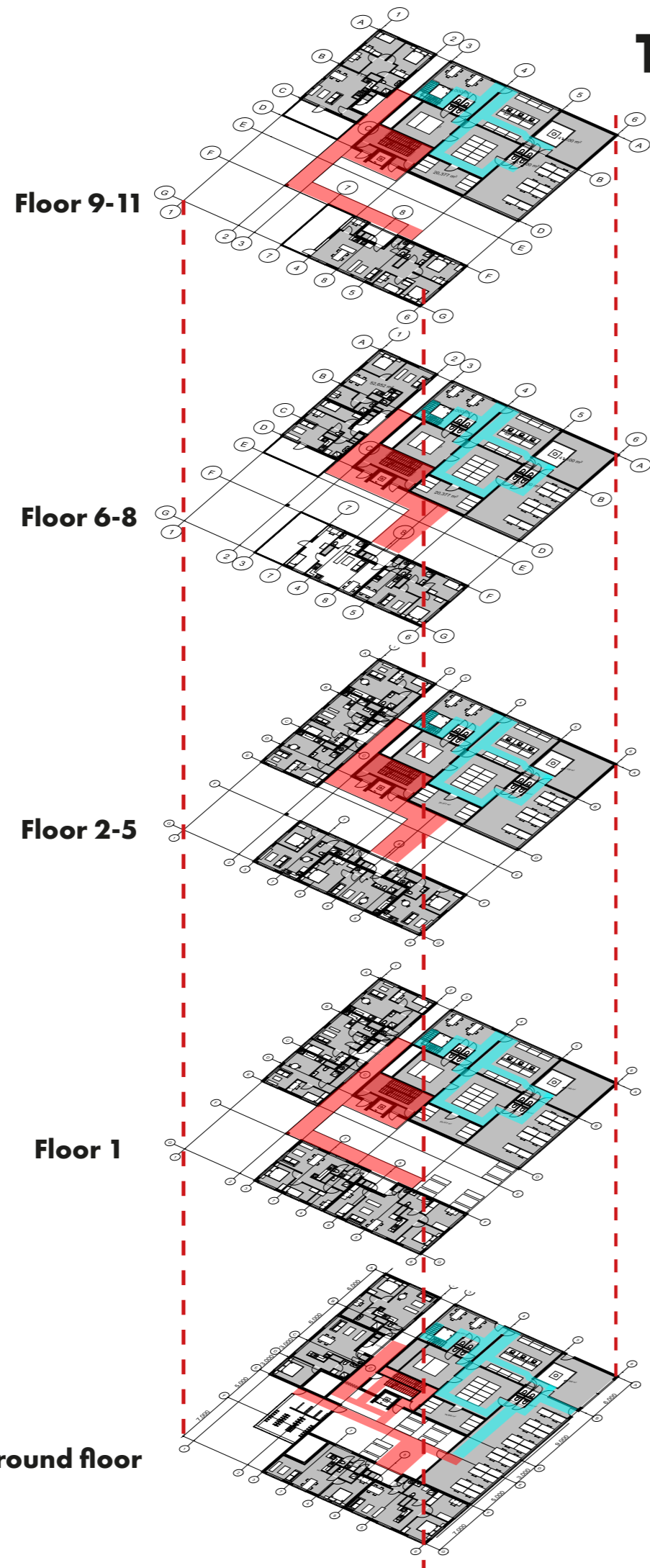



Living block A

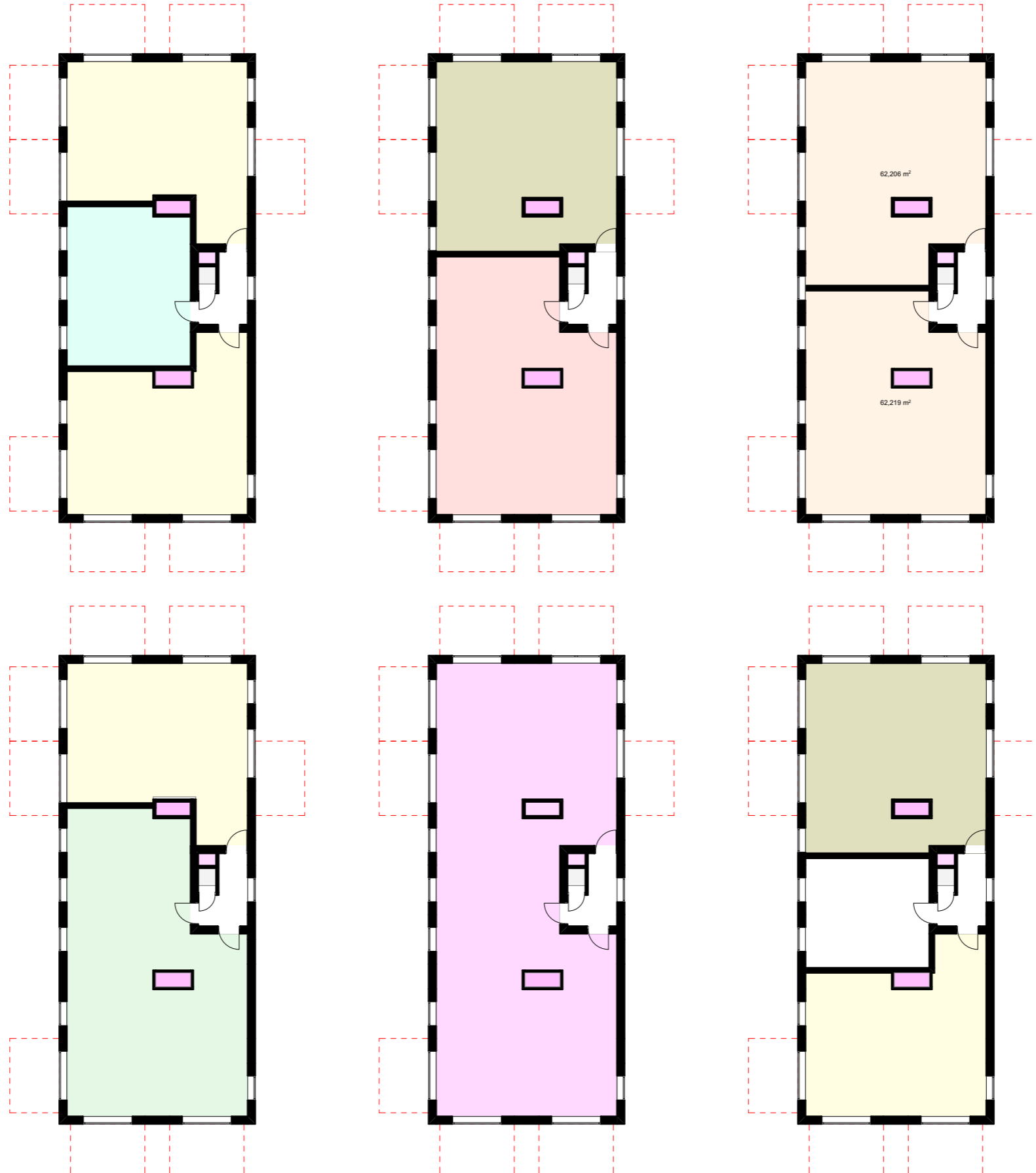



Type 1 Solo dwellers

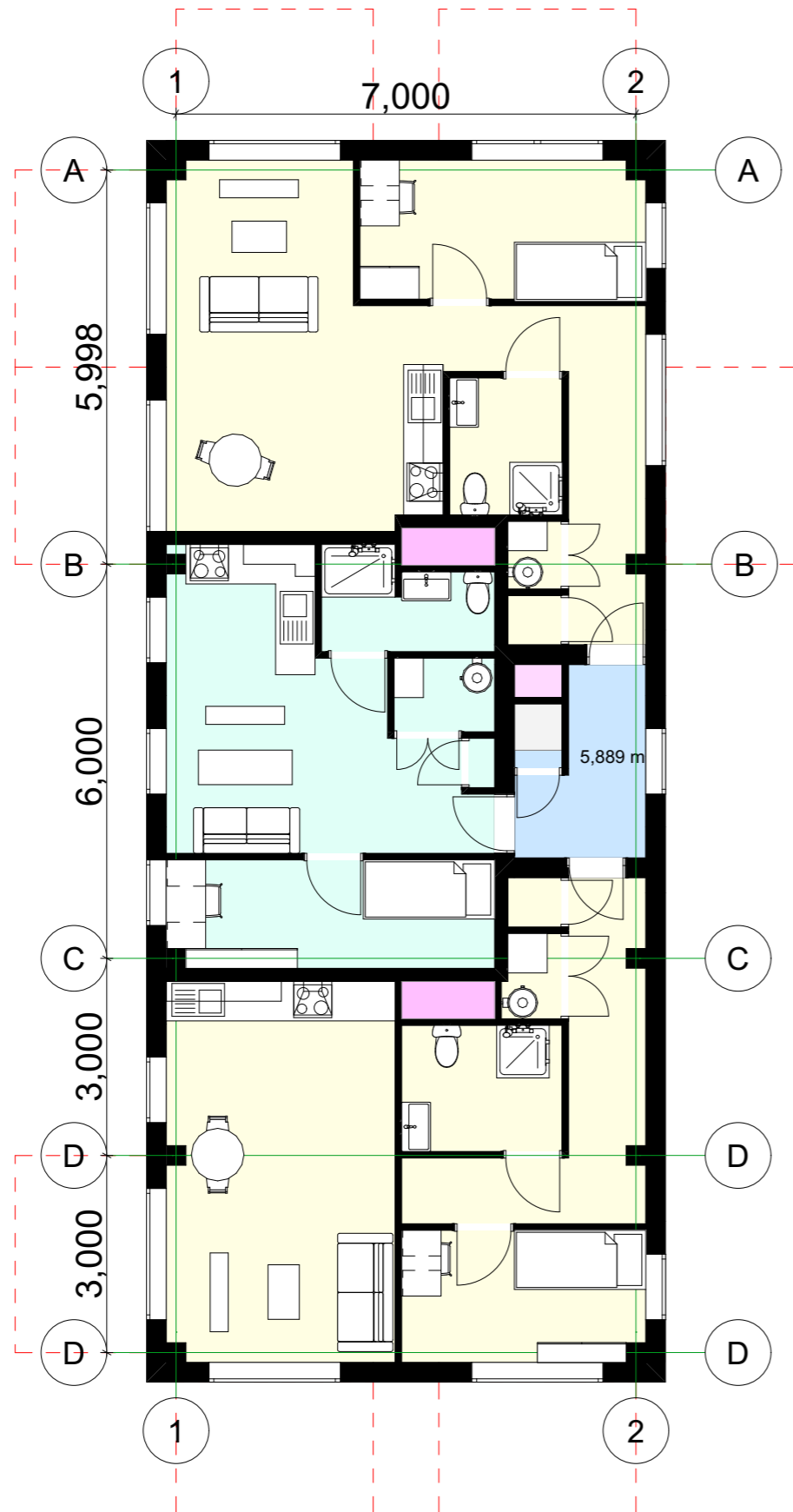

Variants

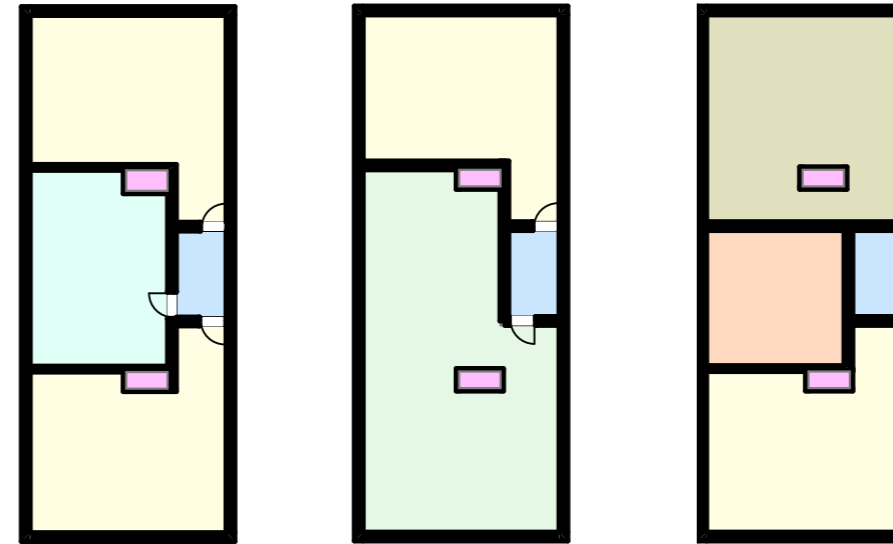

Target group:
Solo Dwellers (Starters, Elderly and students)

Size of apartment: 38 m²
M² per person: 38m²

- 1 Bedroom**
- 1 Living kitchen**
- 1 Bathroom**



Living block B

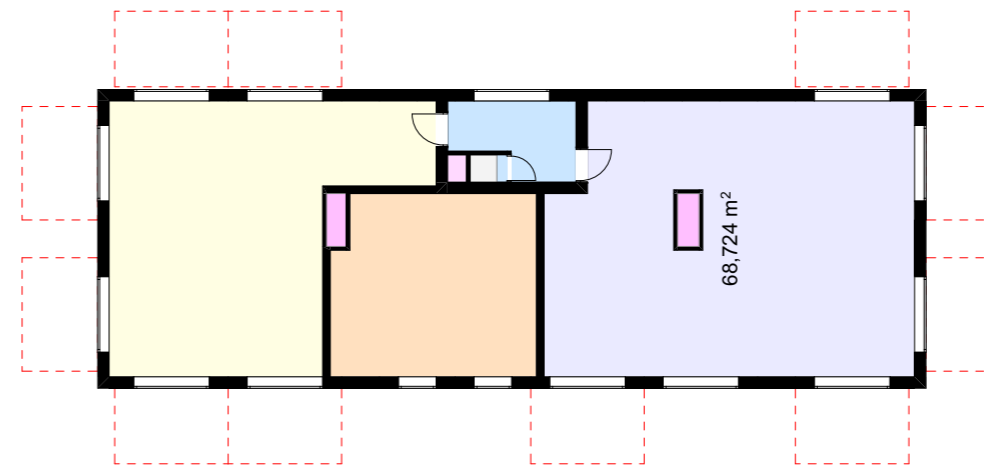
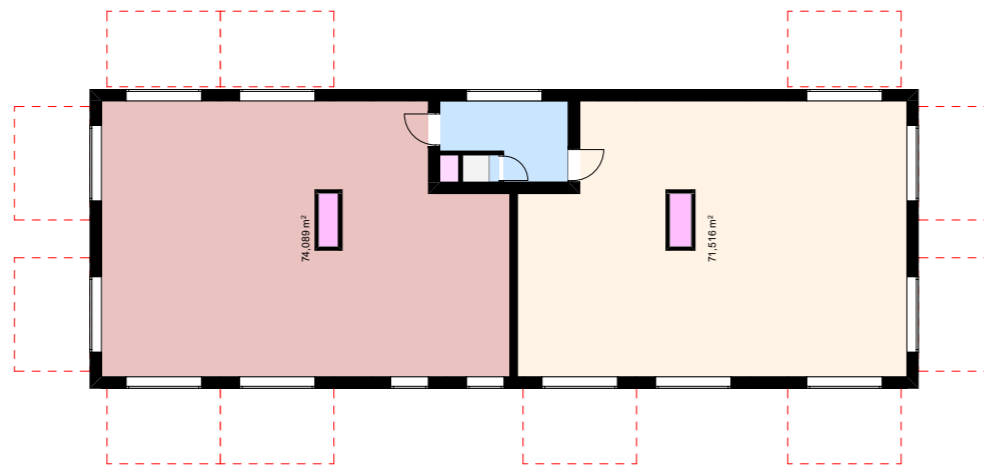
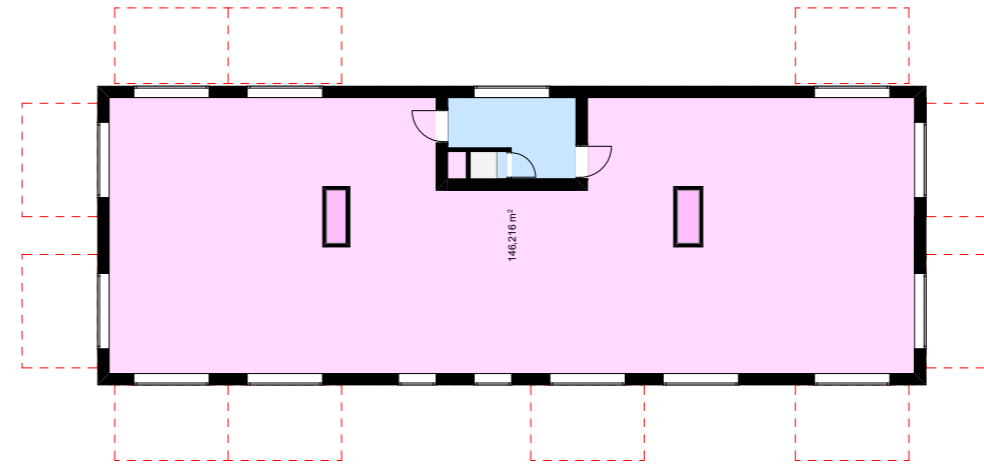
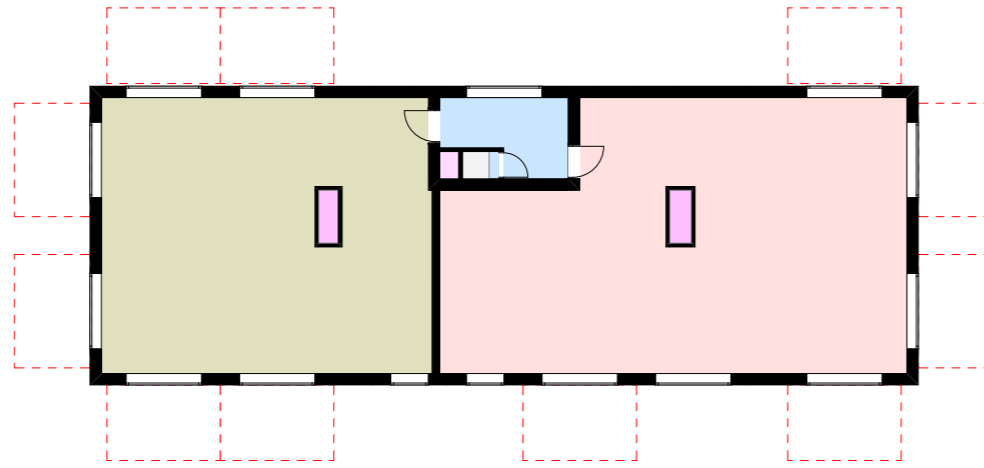
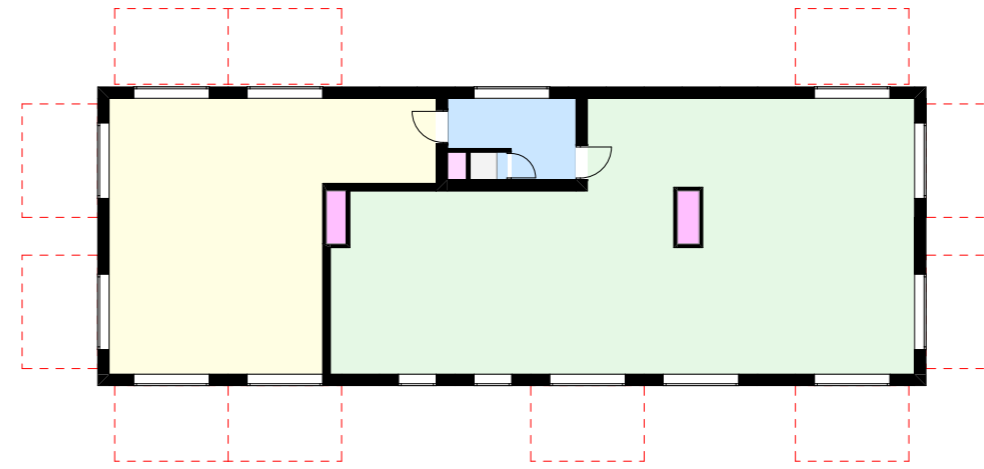
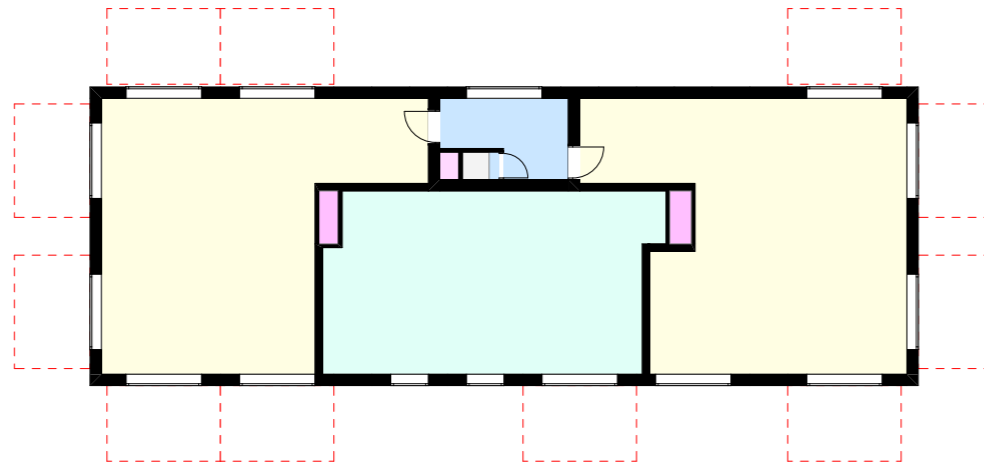
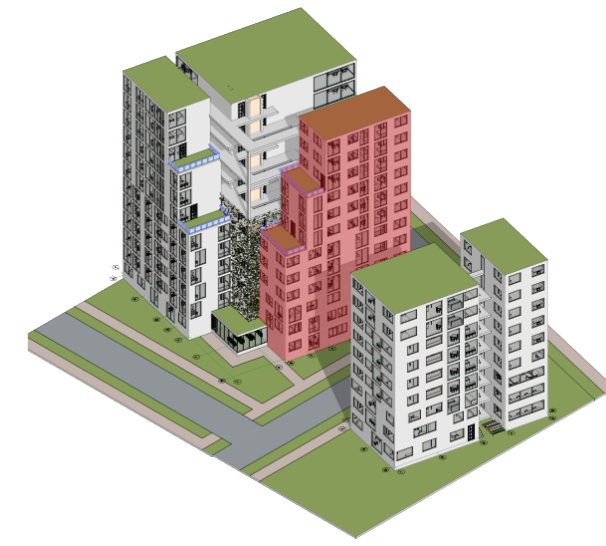



Type 2 Duo or Families

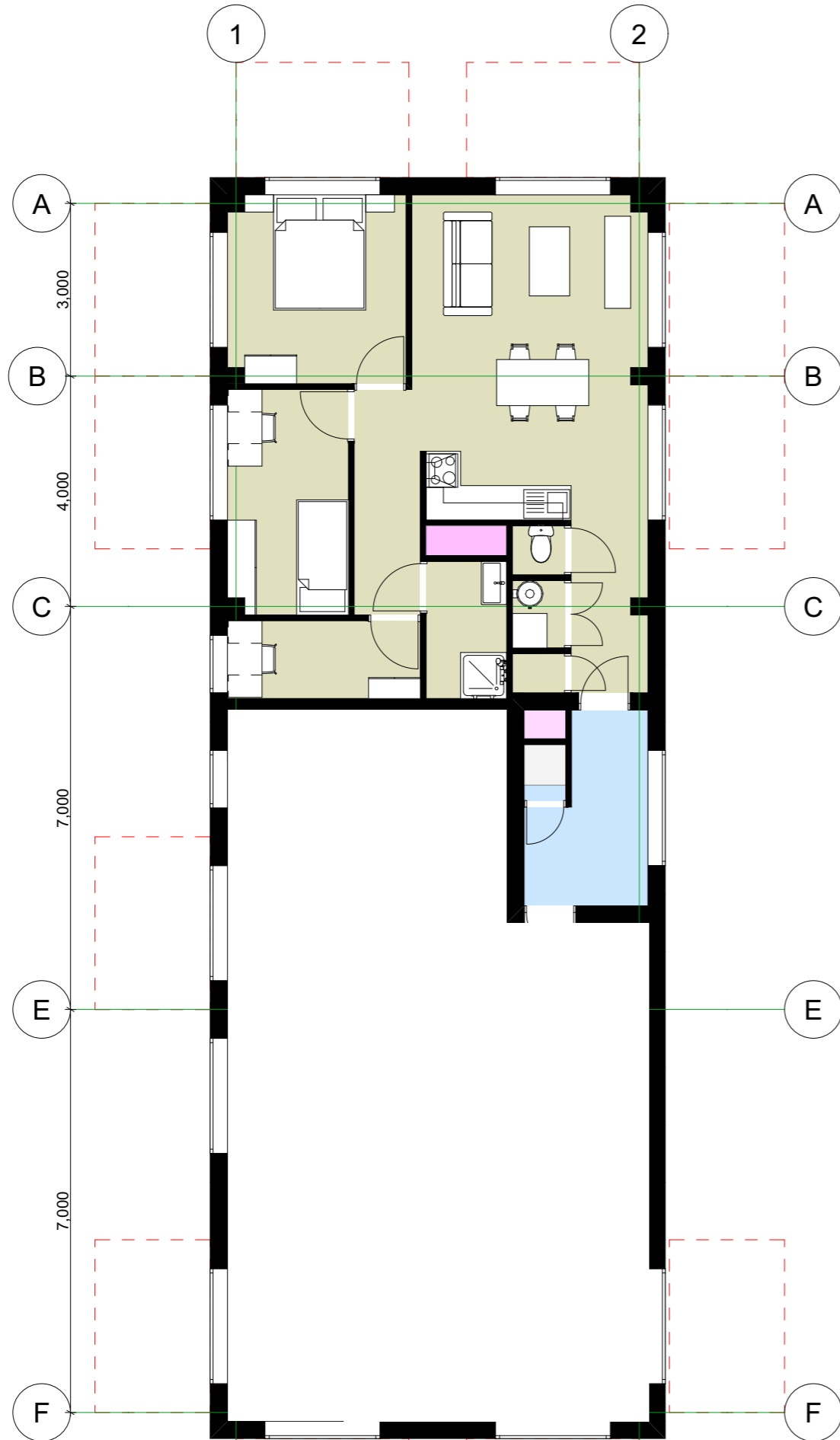
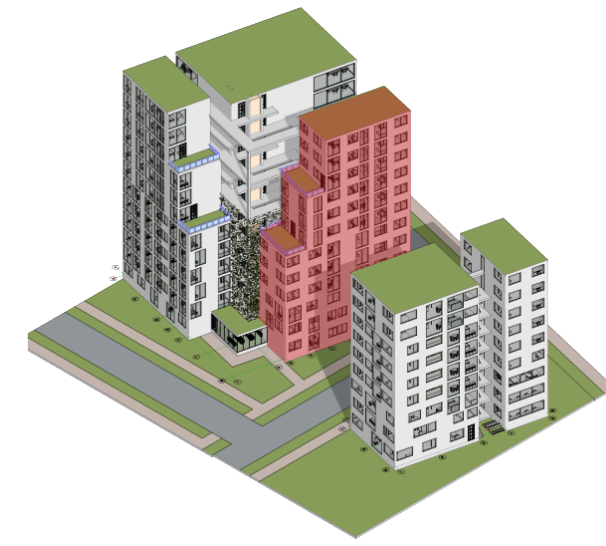

Variants

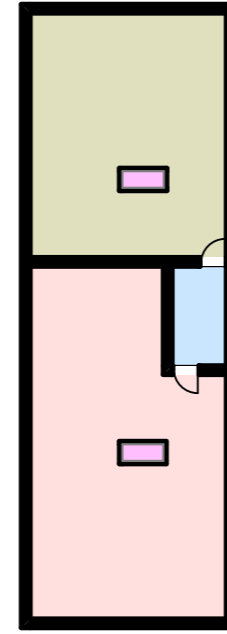

Target group:
2P households and families (Starters)

Size of apartment: 57 m²
M² per person: 19 m²

- 1 Bedroom**
- 1 Living kitchen**
- 1 Workspace**
- 1 Bathroom**
- 1 Balcony**



Type 3 Starter Families

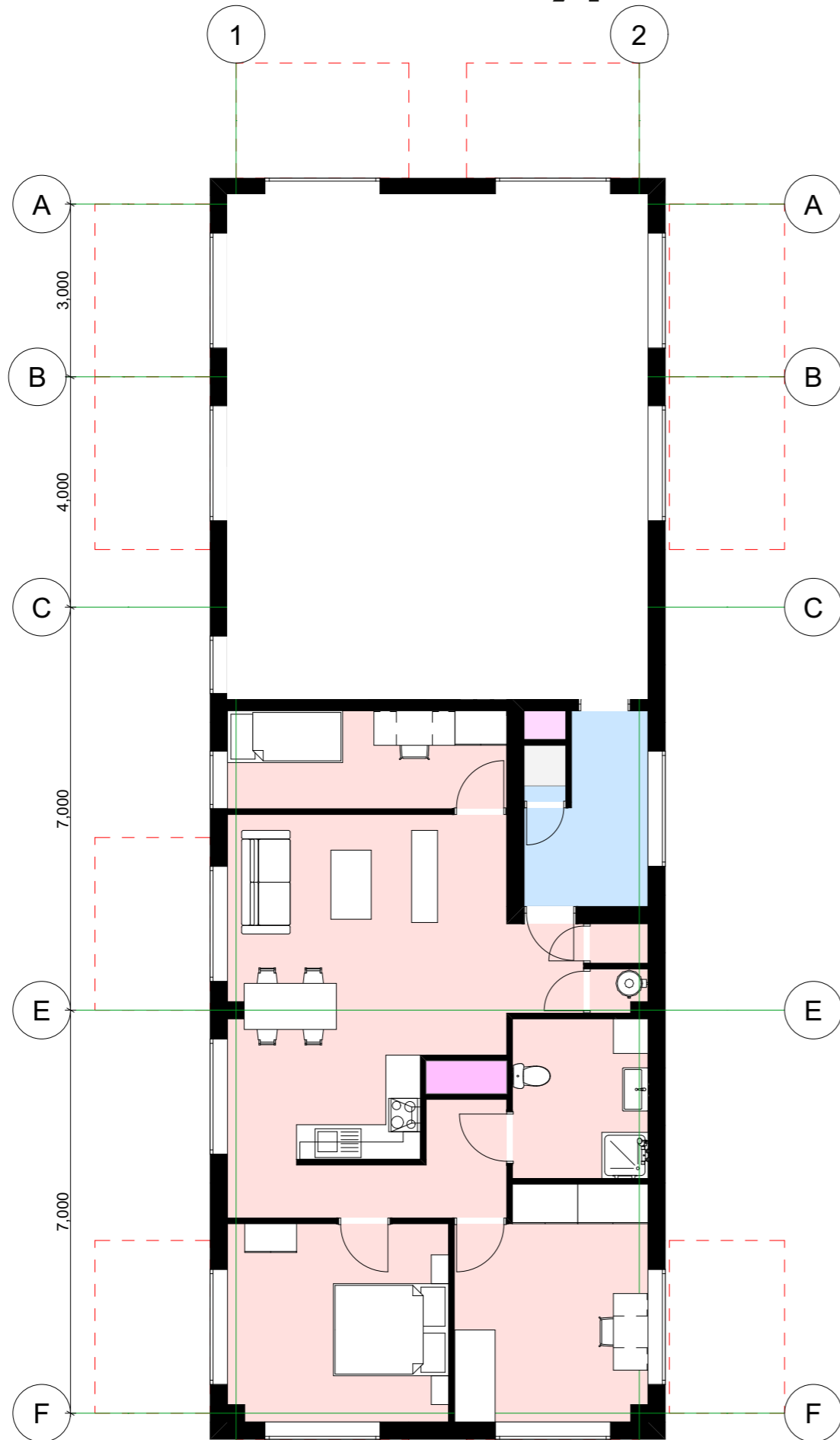

Variants

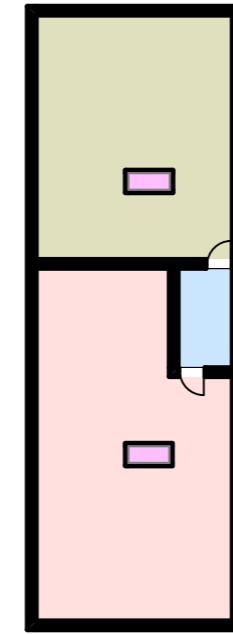

Target group:
Families (Starters)

Size of apartment: 72 m²
M² per person: 24 m²

- 2 Bedrooms**
- 1 Living kitchen**
- 1 Workingspace**
- 1 Bathroom**
- 2 Balconies**

Type 4 Communal living of solo dwellers

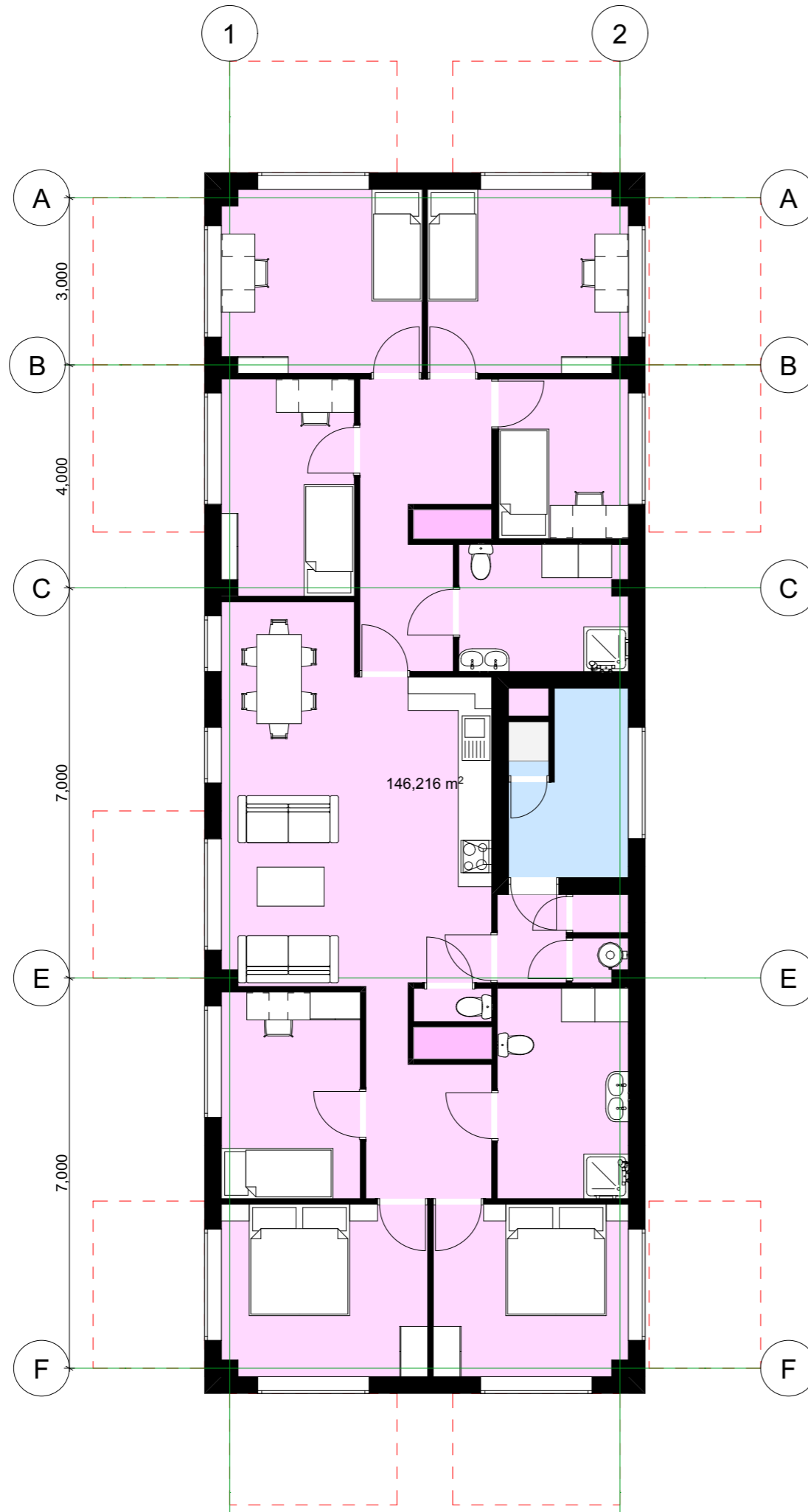

Variants

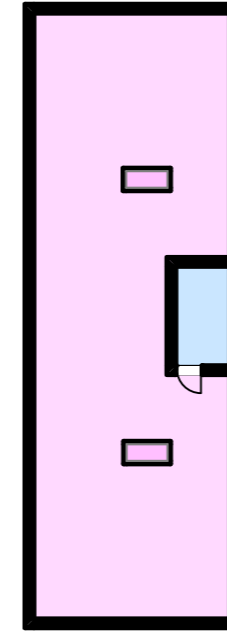

Target group:
Solo Dwellers (Students, Elderly, Starters)

Size of type: 130 m²
M² per person: 16,25-21,6 m²

- 6 Bedroom**
- 1 Shared Living kitchen**
- 2 Bathroom**
- 5 Balconies**

Bottom Building

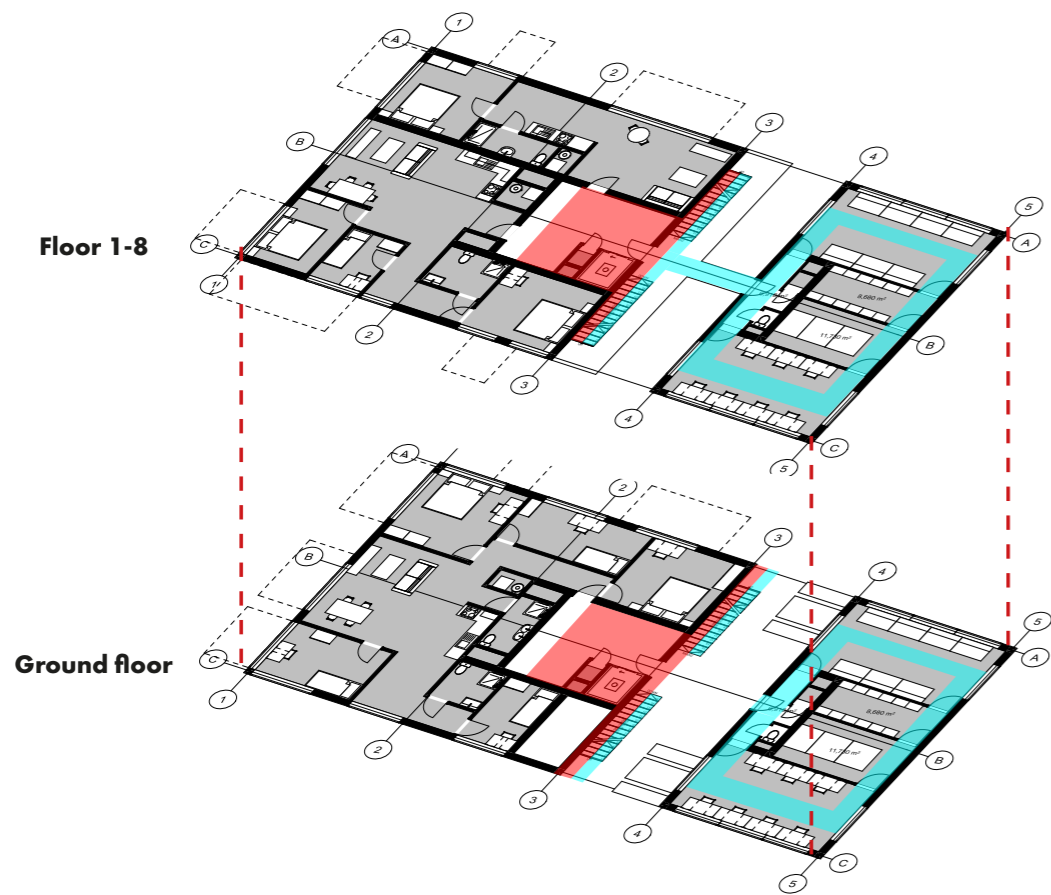
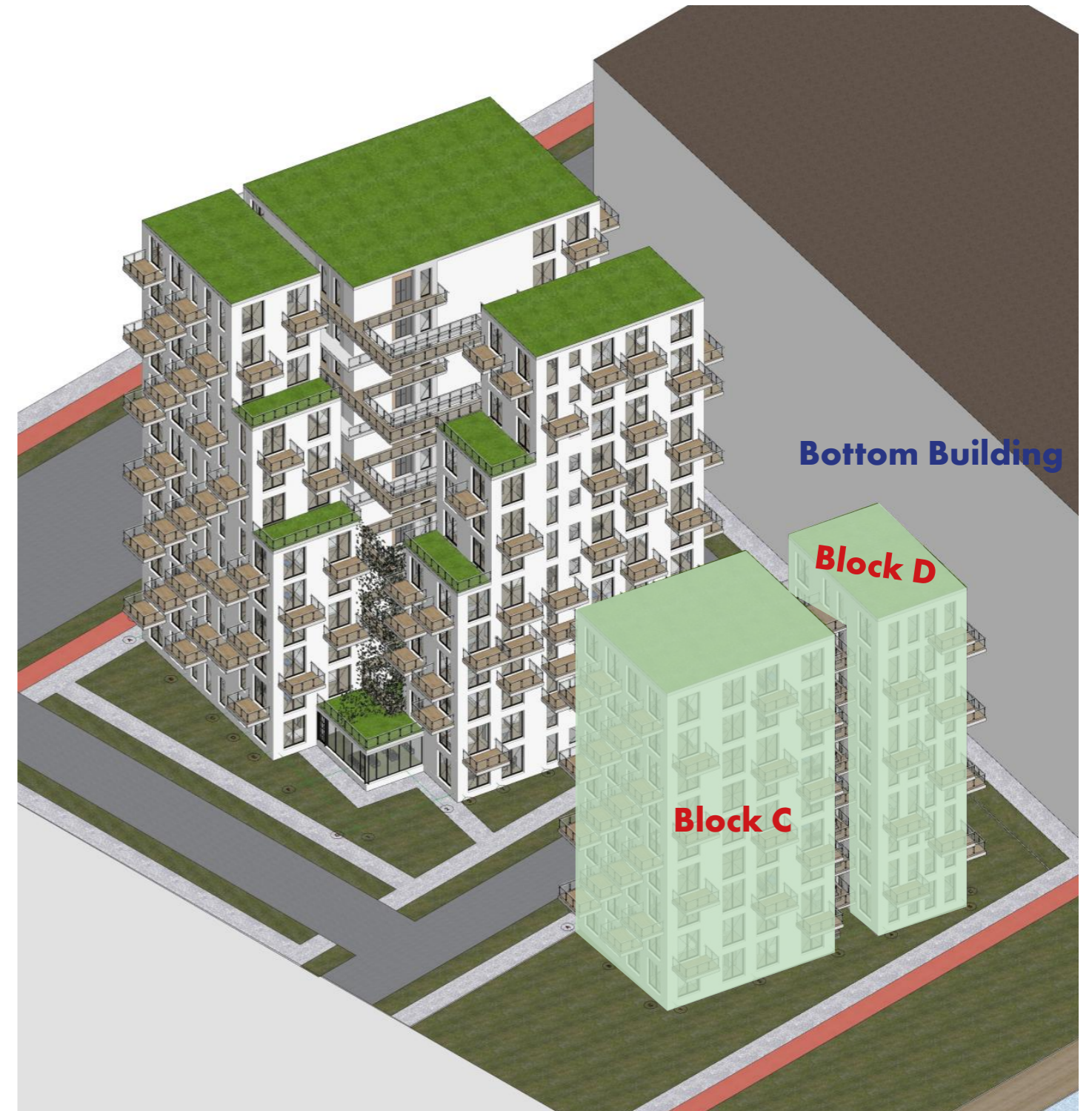

- Living
- Production



Living block C

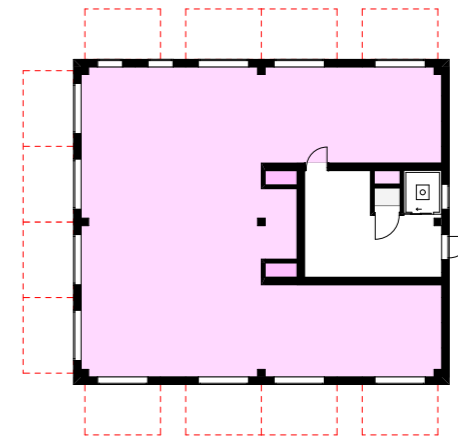
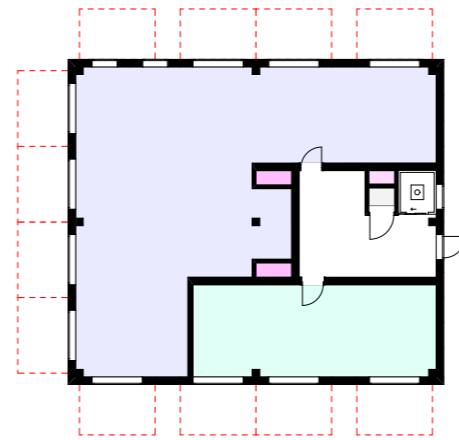
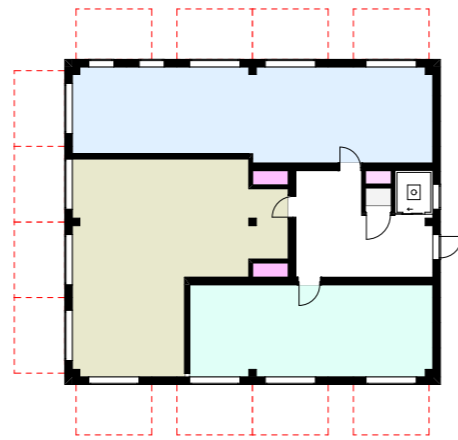
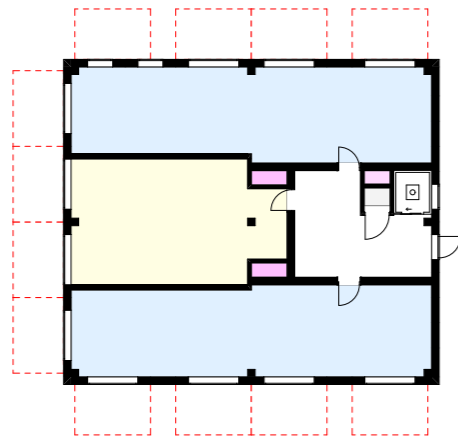
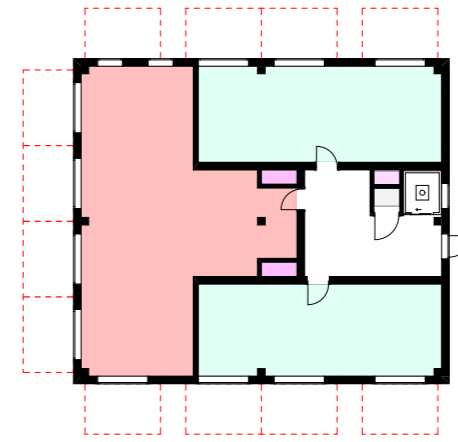
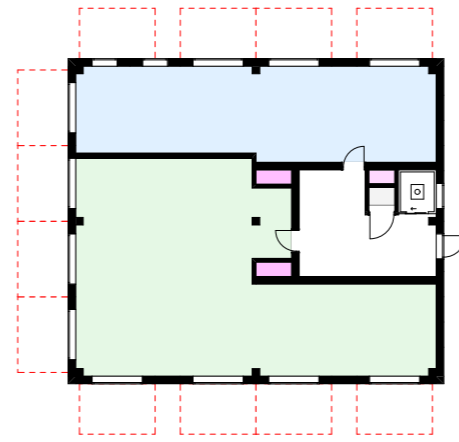
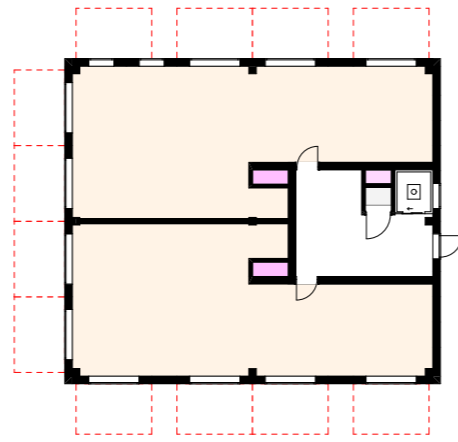
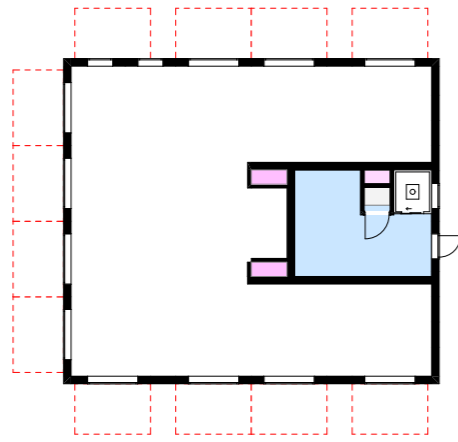

Type 5 Solidwellers

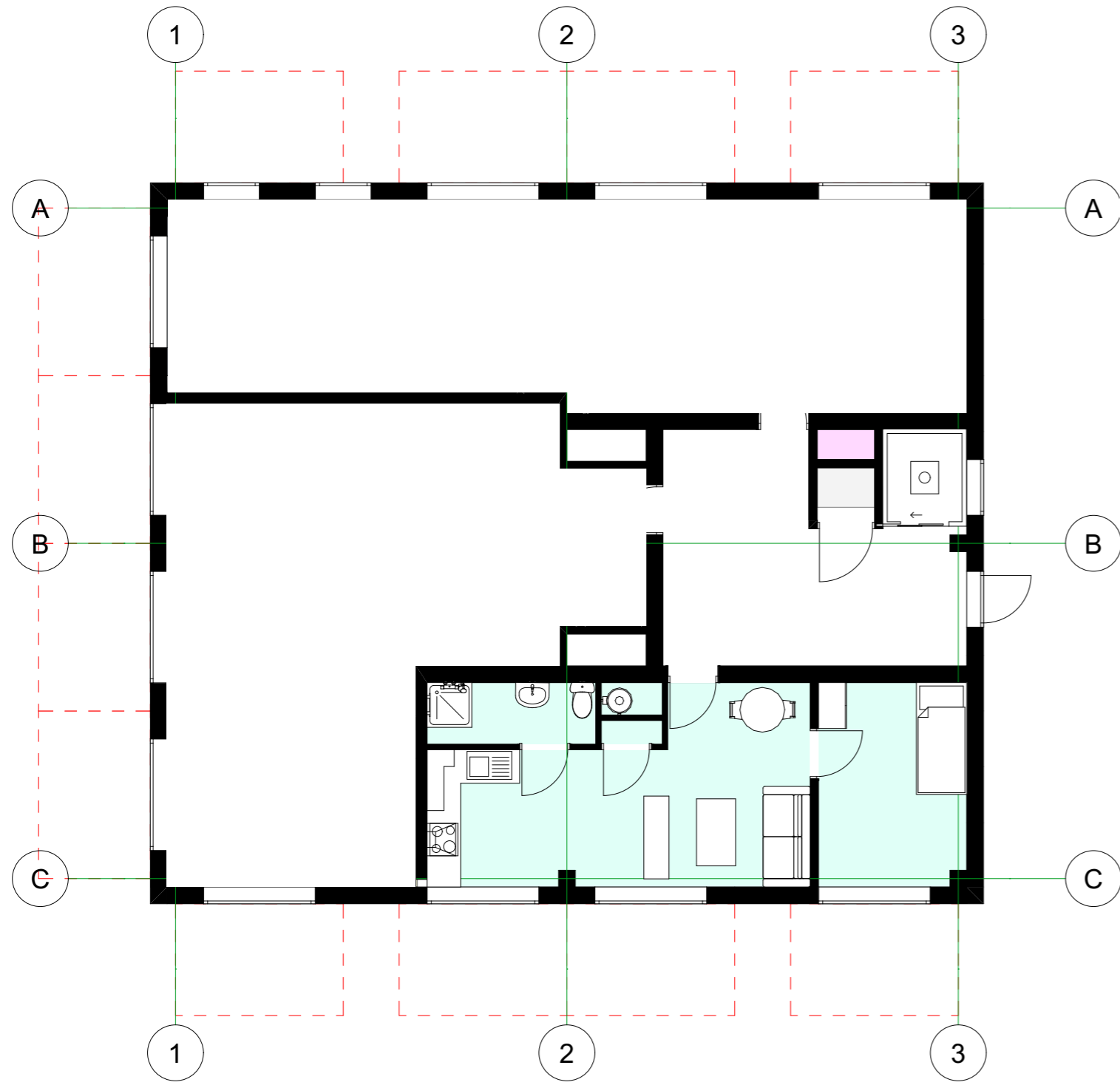

Variants

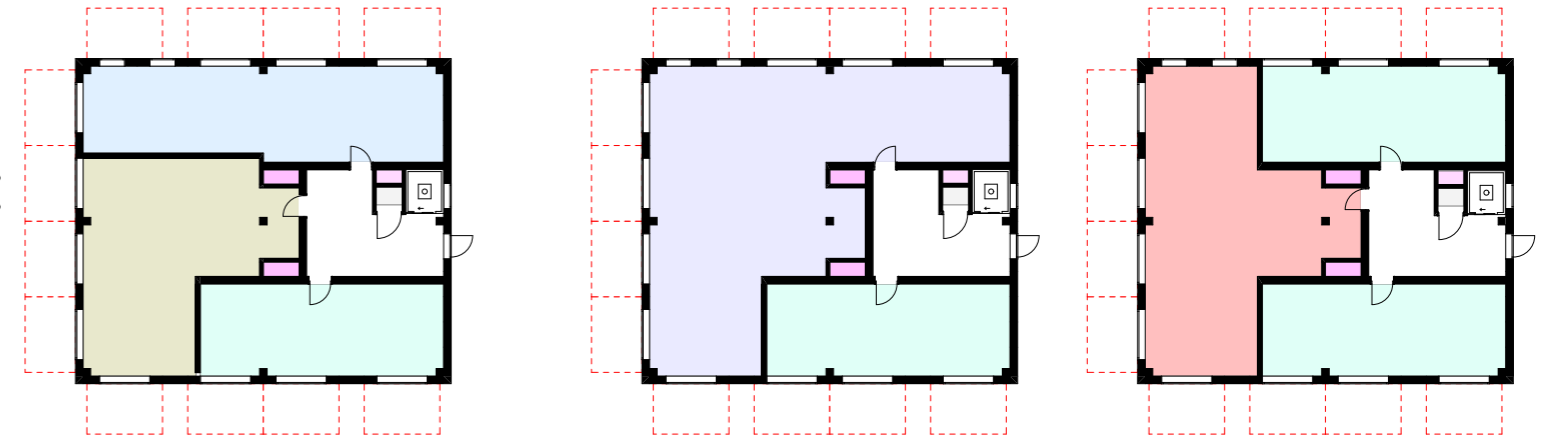

**Target group:
Solo Dwellers (Students, Starters and Elderly)**

**Size of type: 35 m²
M² per person: 35 m²**

- 1 Bedroom**
- 1 Living kitchen**
- 1 Bathroom**
- 1 Balcony**



Production Block E

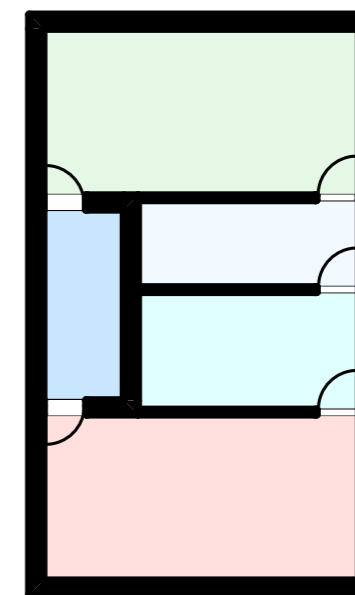
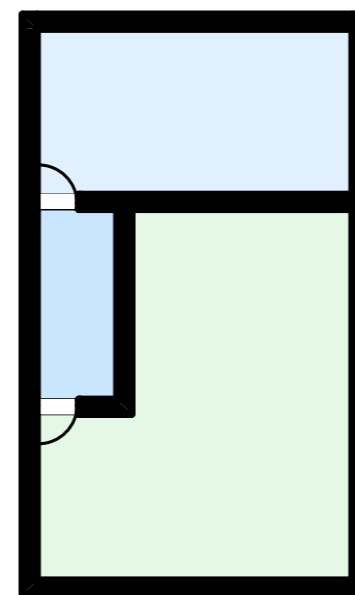
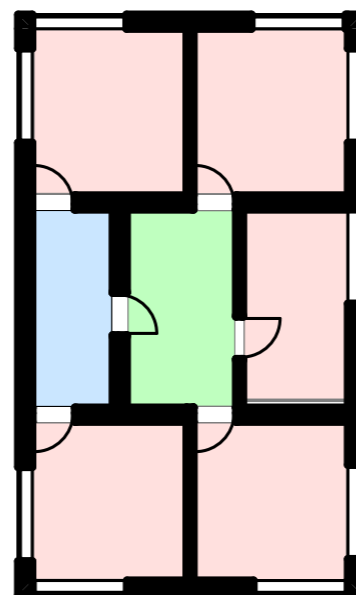
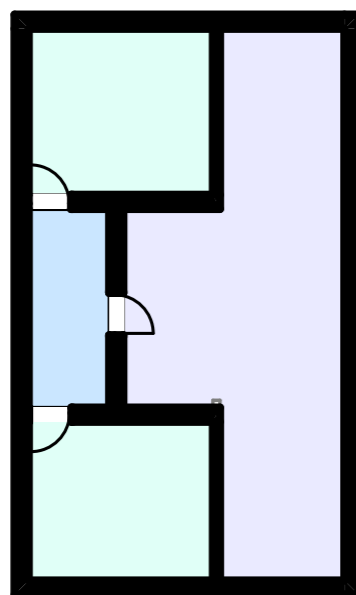
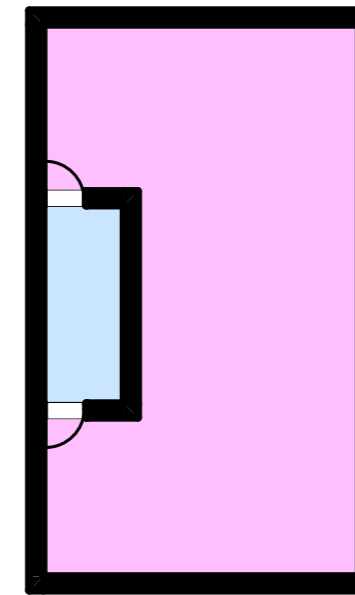
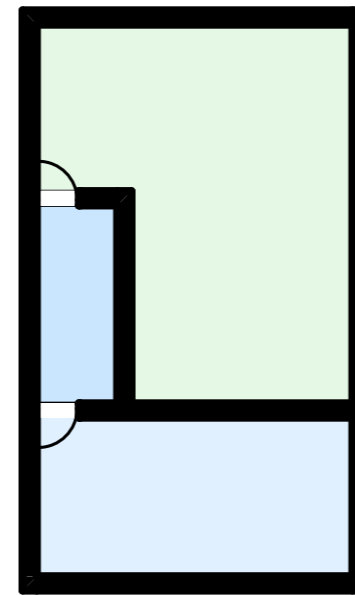
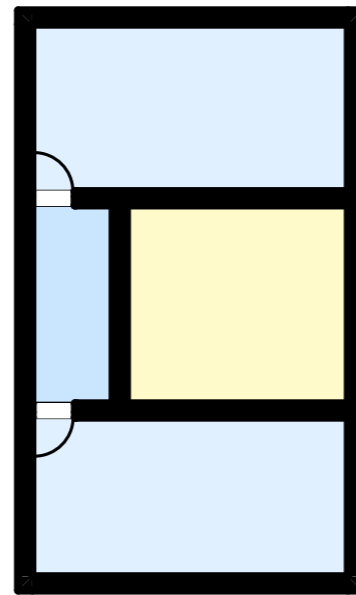
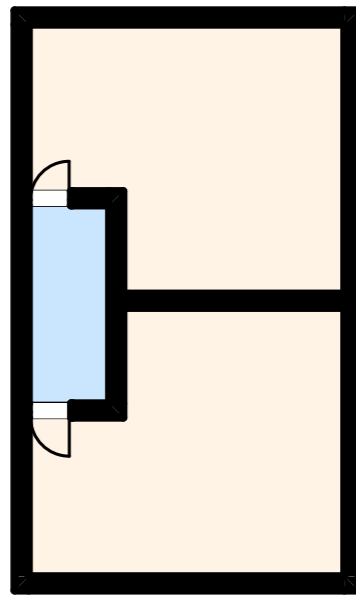



Type 1 SLS 3D printing factory

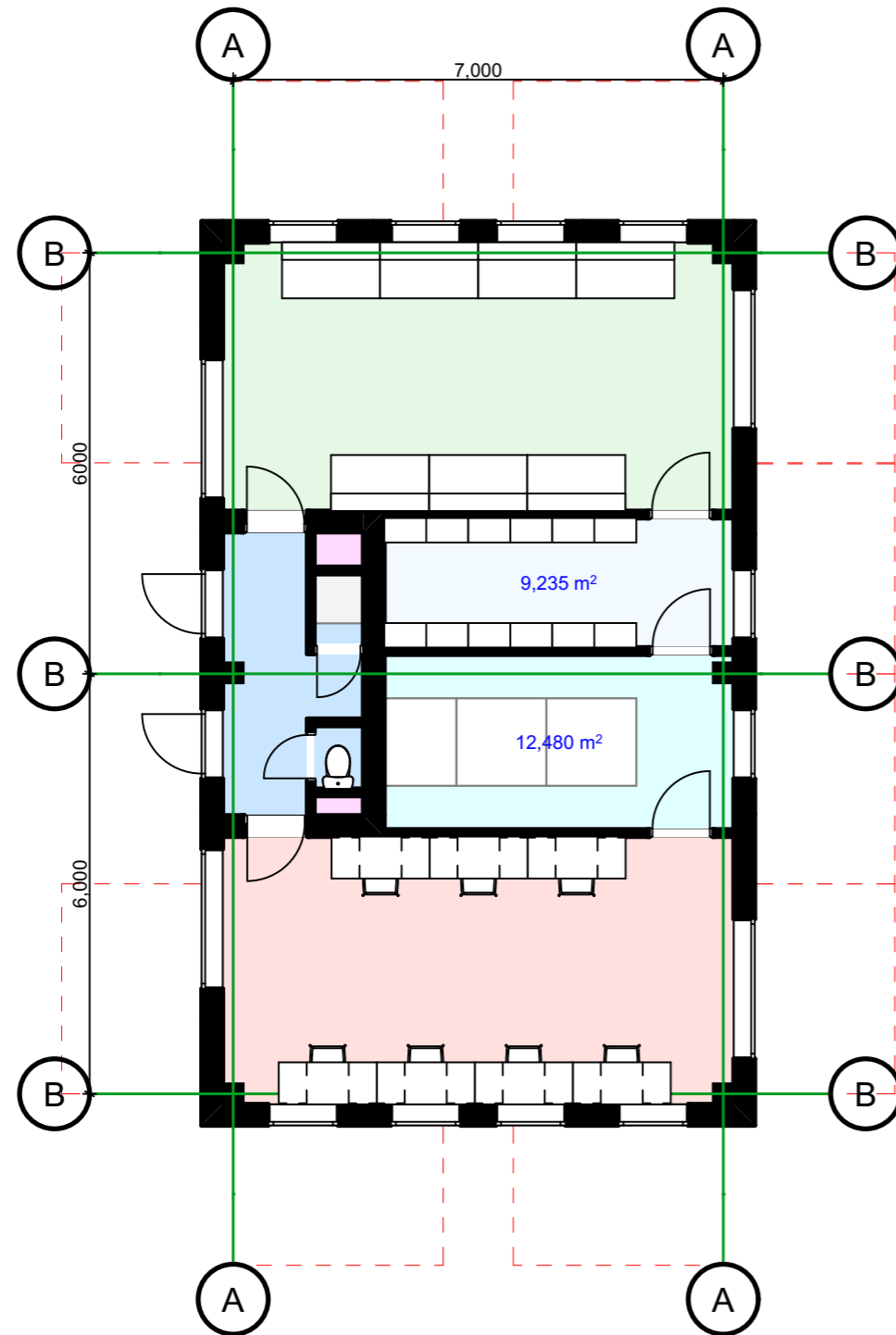

Target group:
Nautical, Automotive, Medical companies

Size of type: 70 m²

Modelling station

3D Printers

Storage

Polishing room



Type 2 Artist Workshop

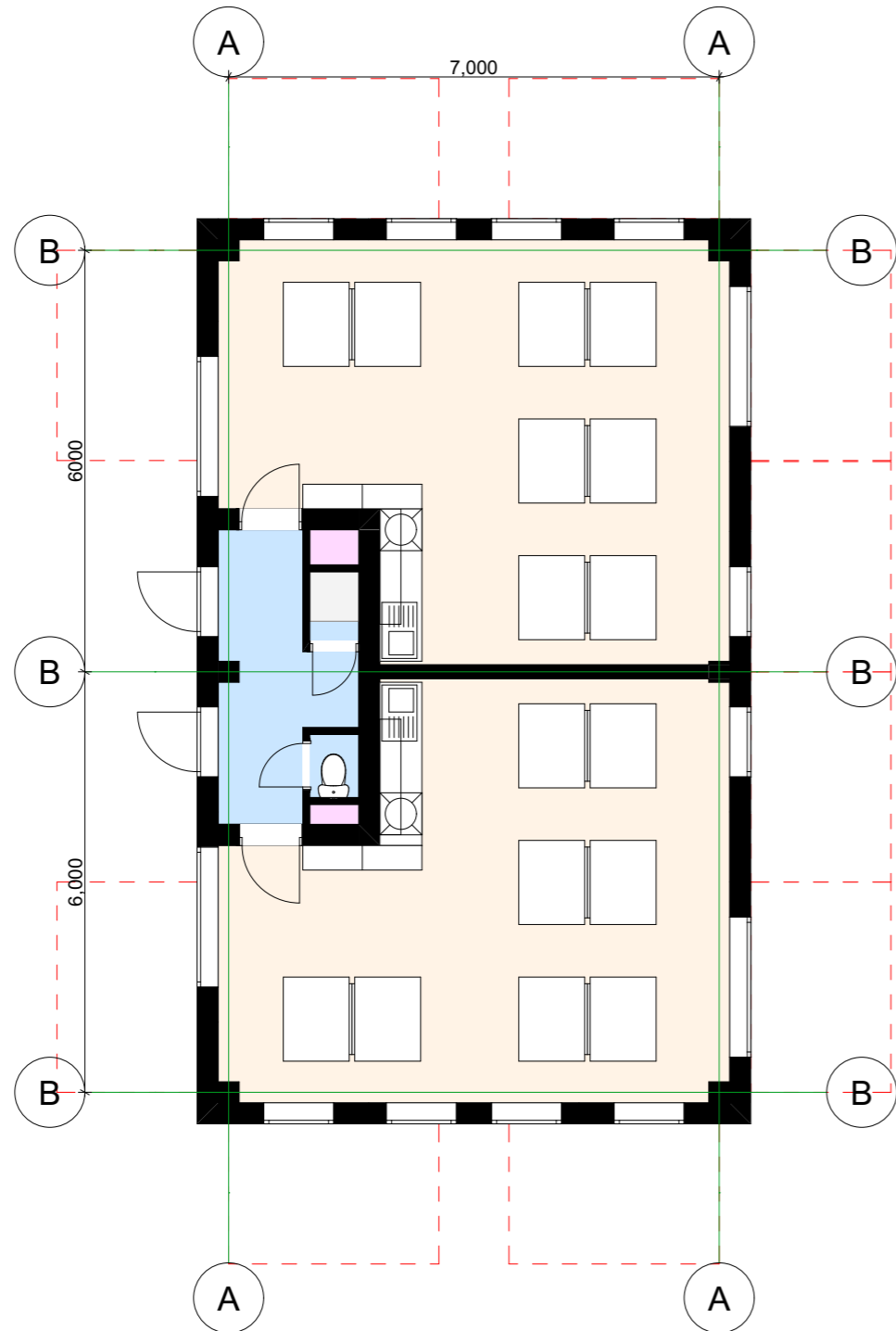

Target group:
Residents, Artists

Size of type: 35 m²

Workspace meant for artists and residents who want to learn art.



Type 3 shared working spaces

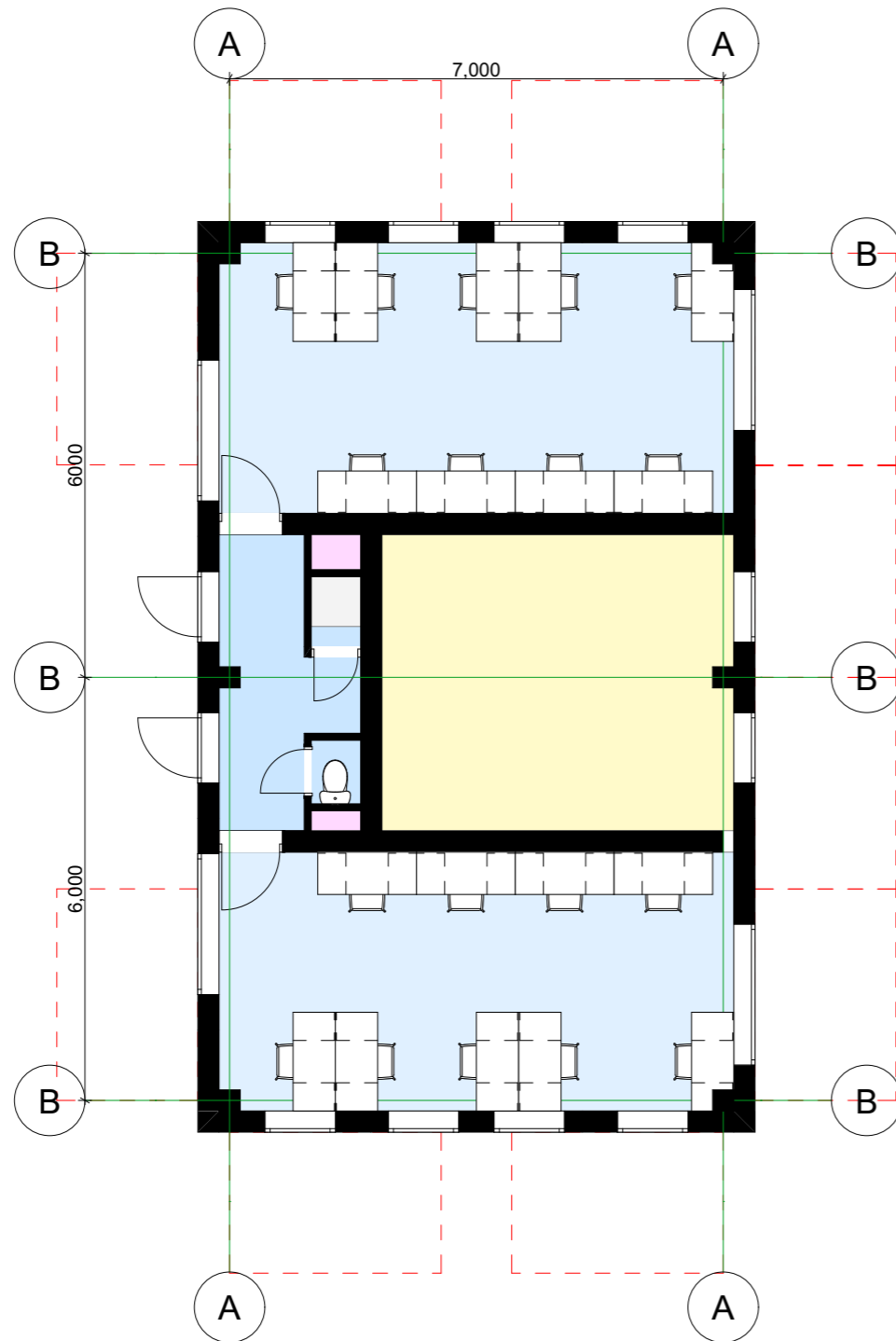

Target group:
Nautical, Automotive, Medical companies

Size of type: 70 m²

**Shared working spaces for the residents in the area.
In the middle a Space that can be used for multiple facilities (Joker room)**



Groundfloor 1:200

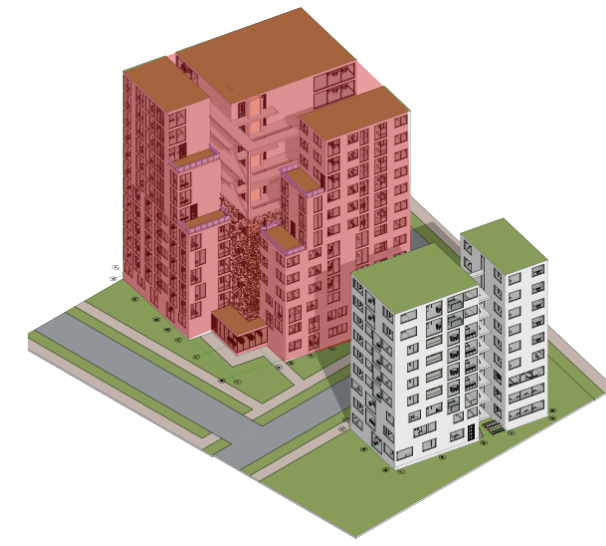



First Floor 1:200

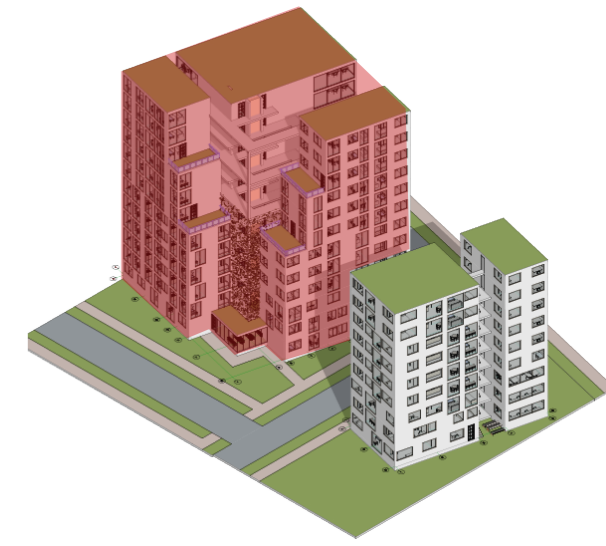



Second Floor 1:200

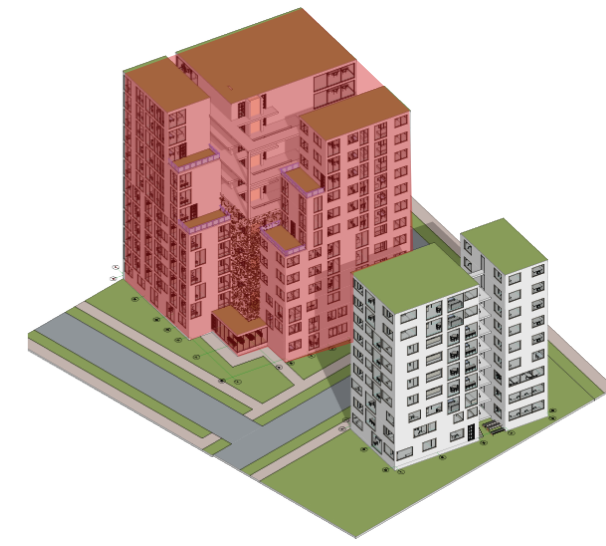



6th - 8th Floor 1:200

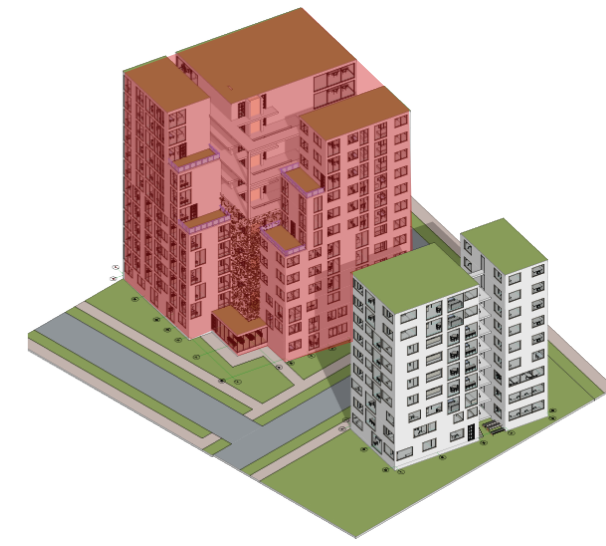



9th - 11th Floor 1:200

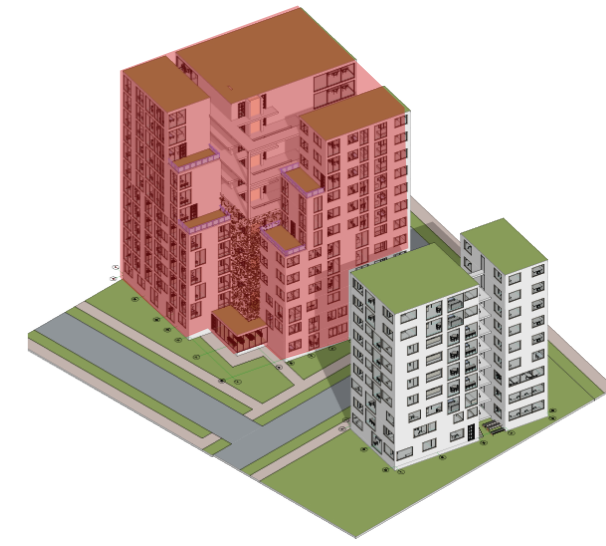



Ground Floor 1:100

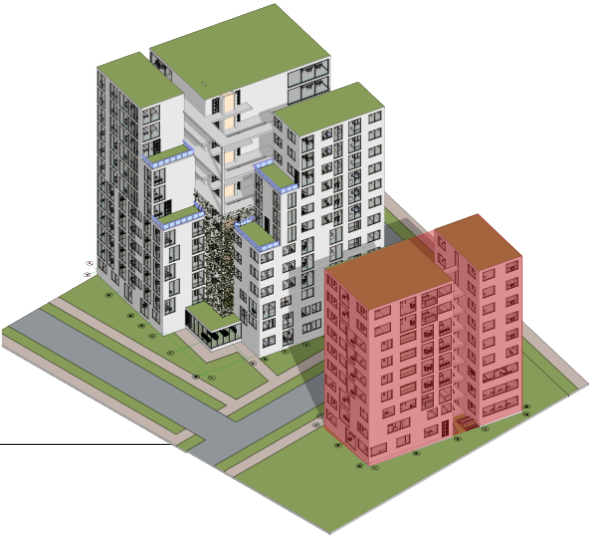



1st floor 1:100

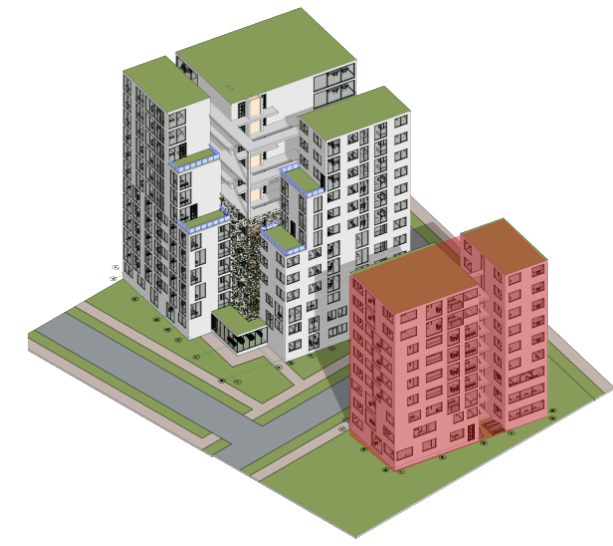



2nd Floor

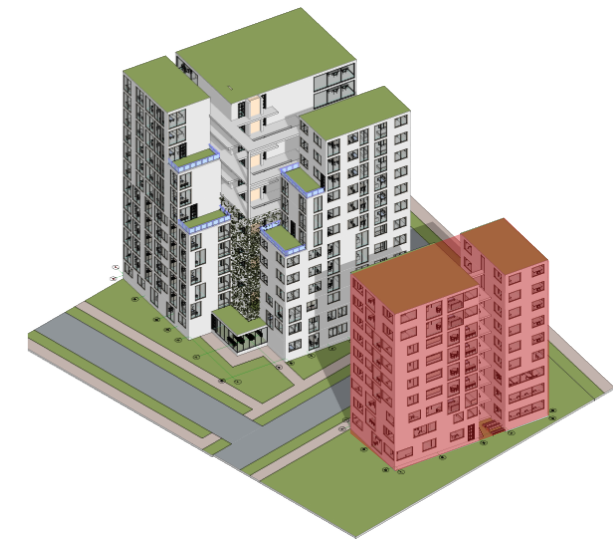



3th-6th Floor 1:100

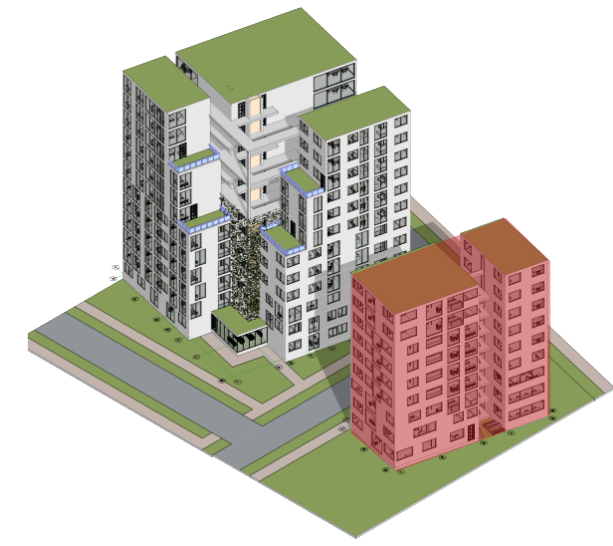

7th-8th floor



Section 1:200

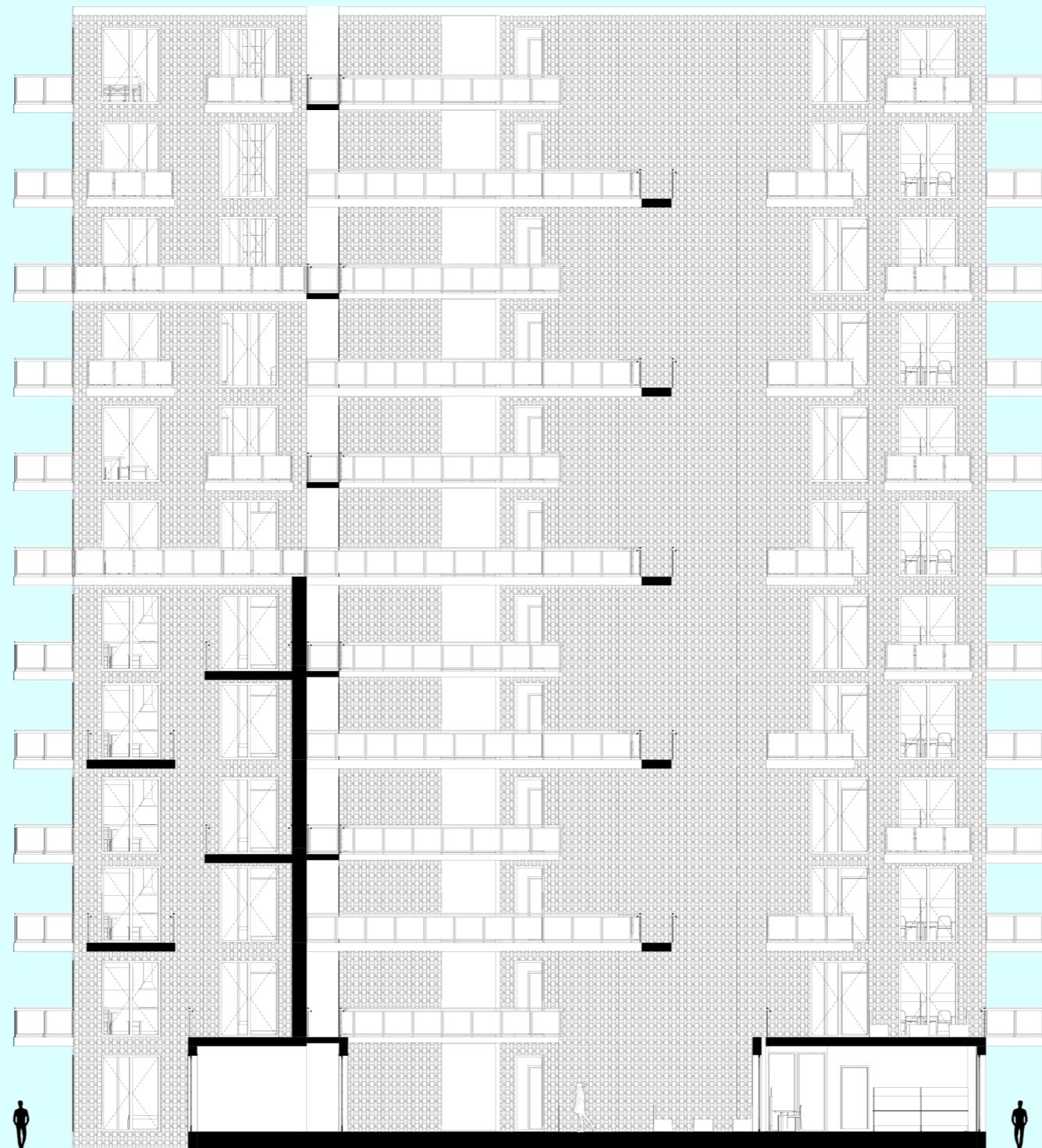



Loadbearing structure

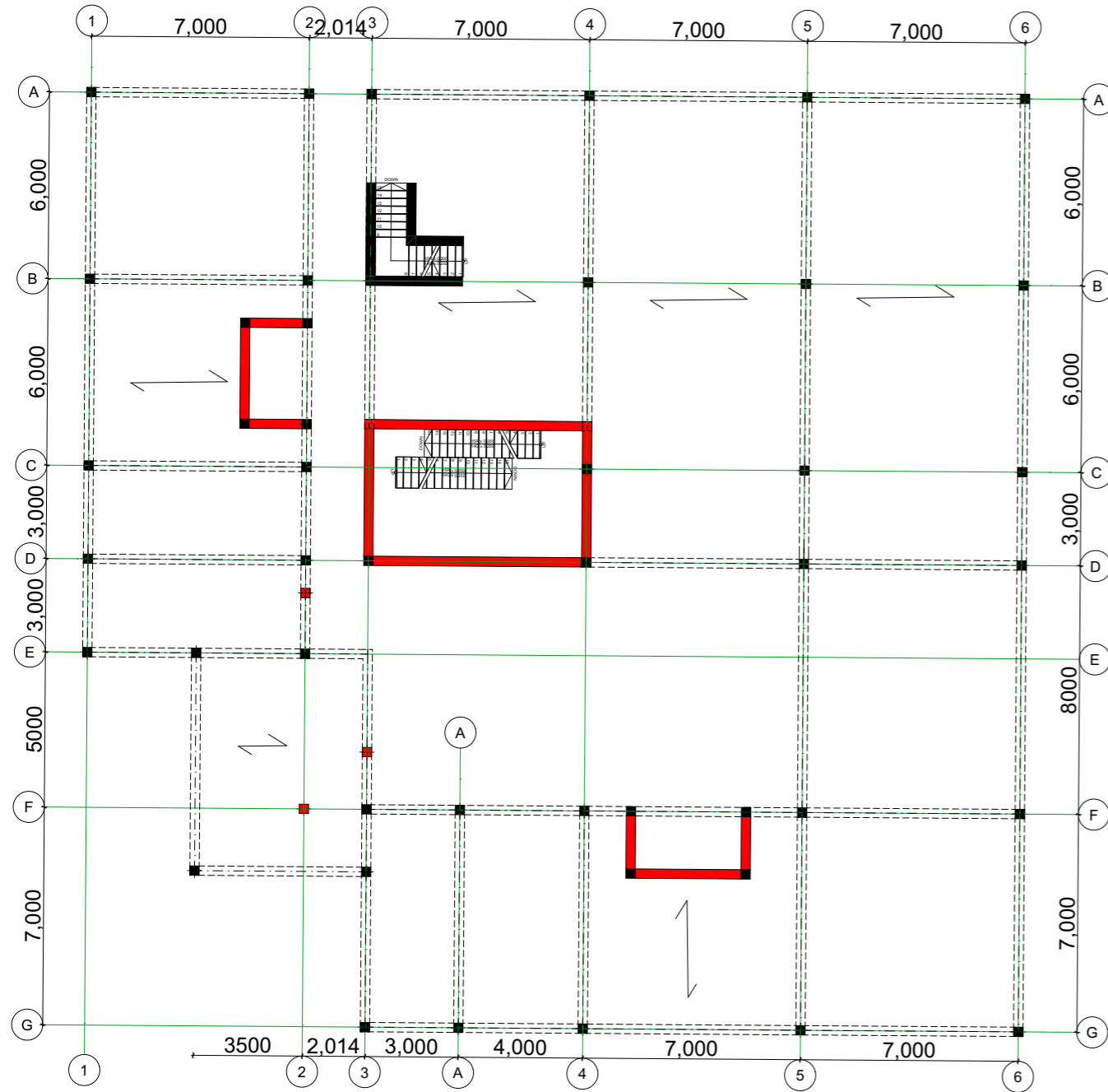
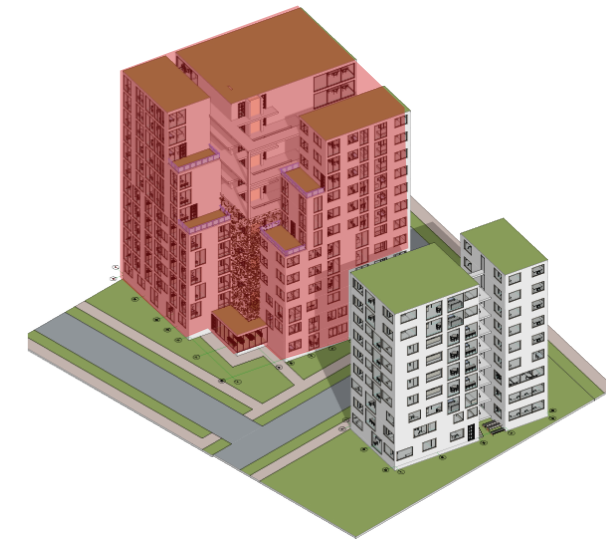

Floor 9-11

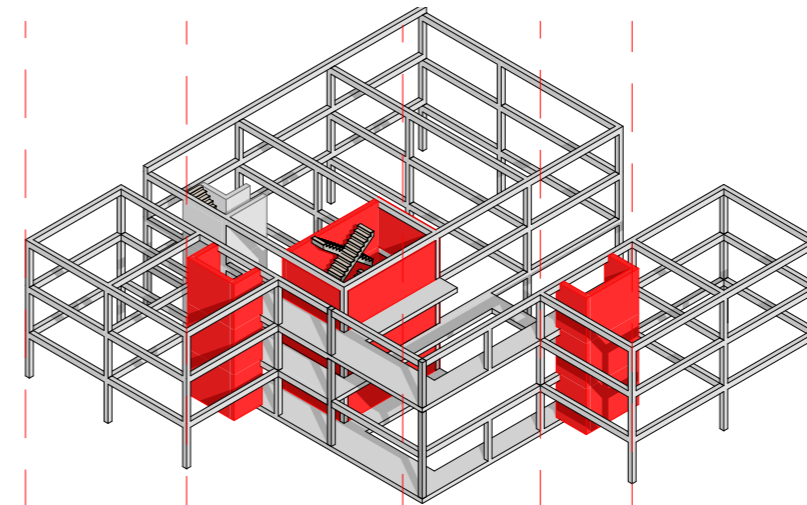

Floor 6-8

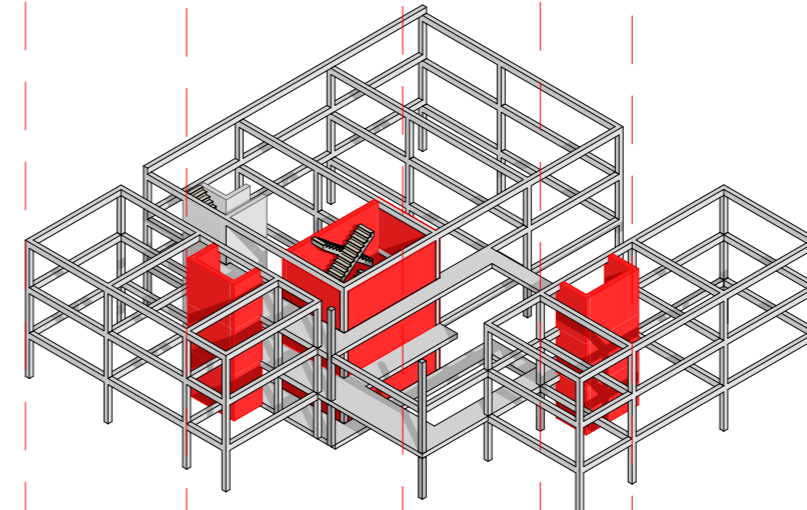

Floor 0-5

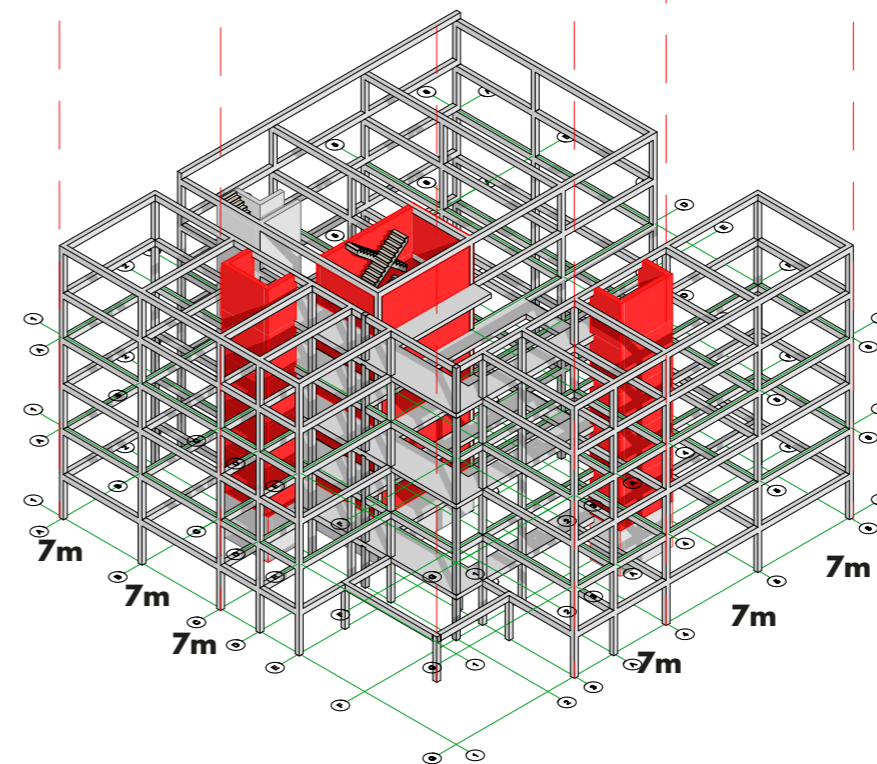



Loadbearing structure

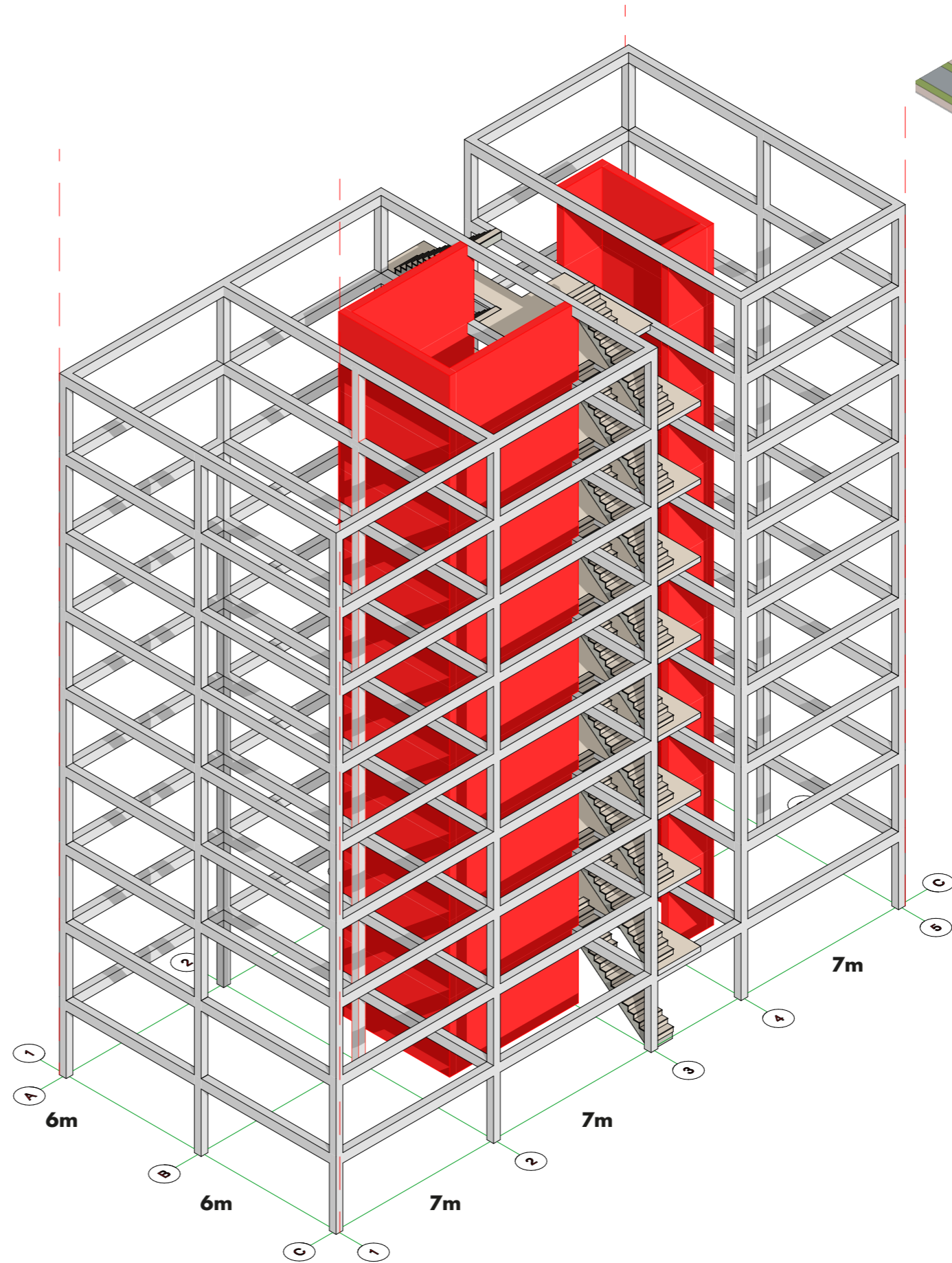
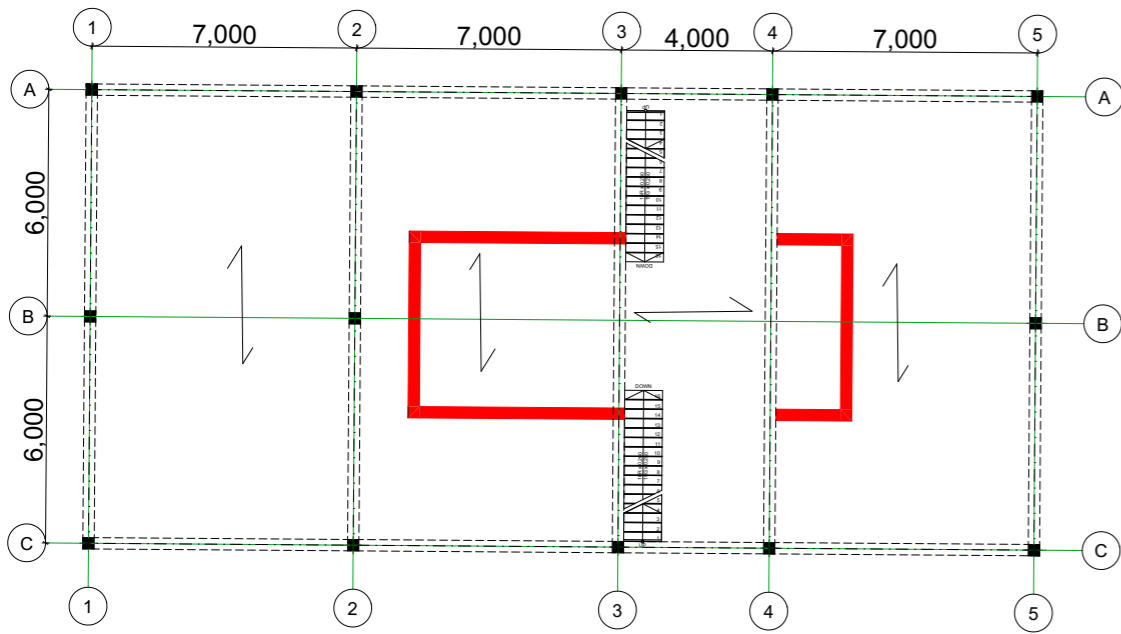
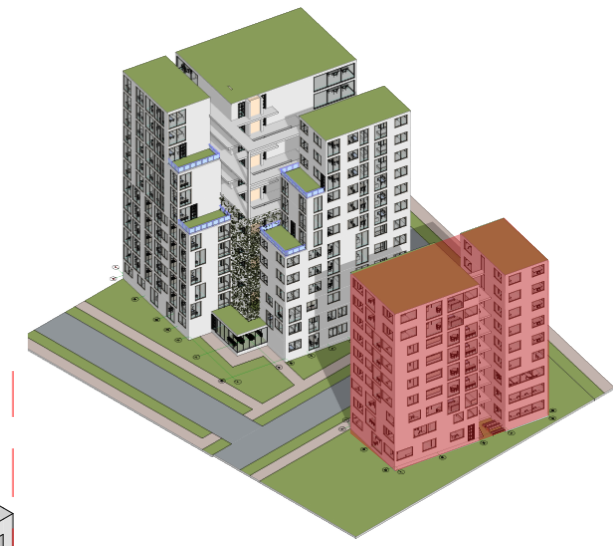



Climate principle

Mechanical ventilation | Solar Panels

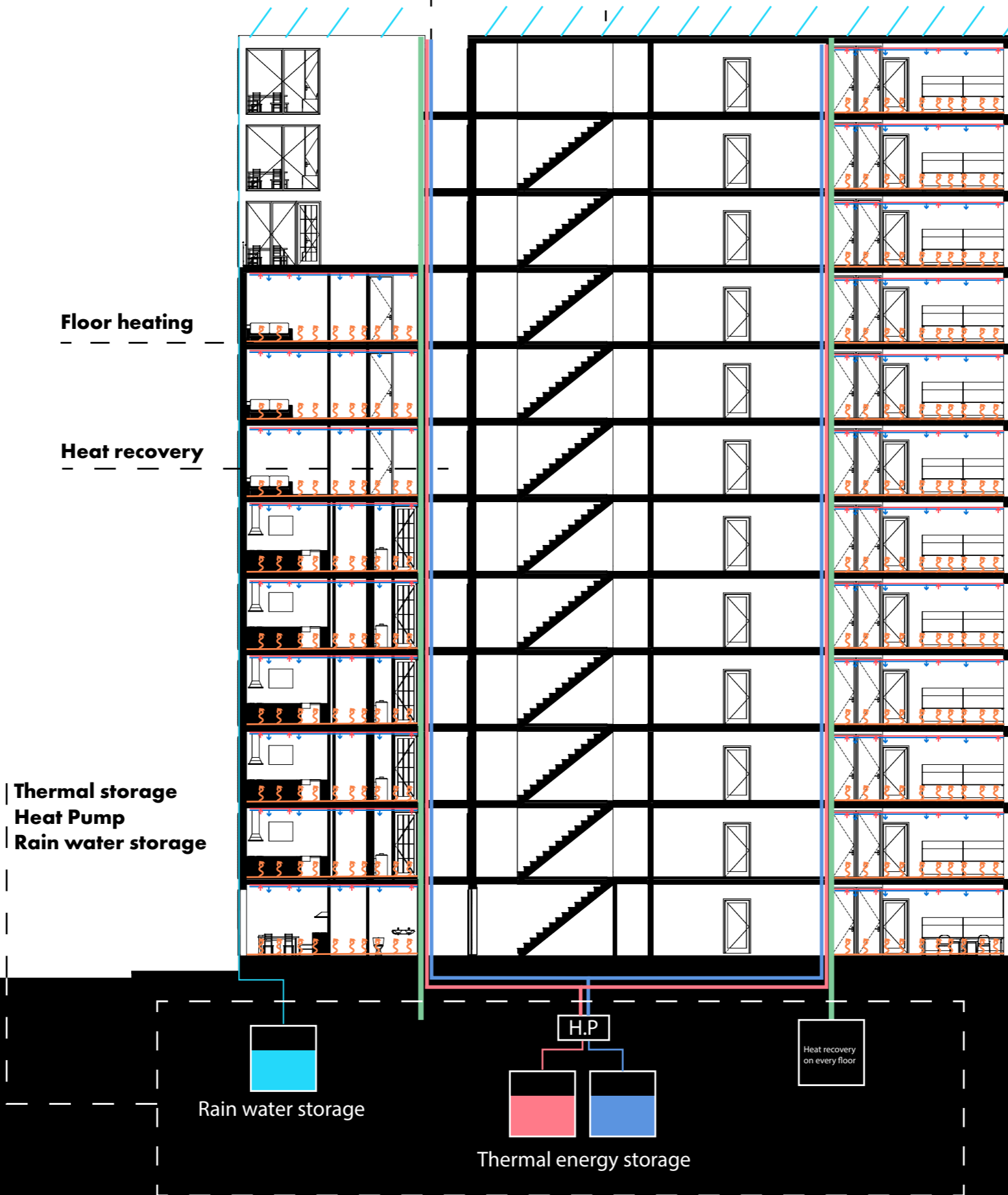

Climate principle

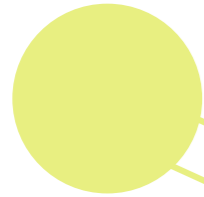

BT Principle

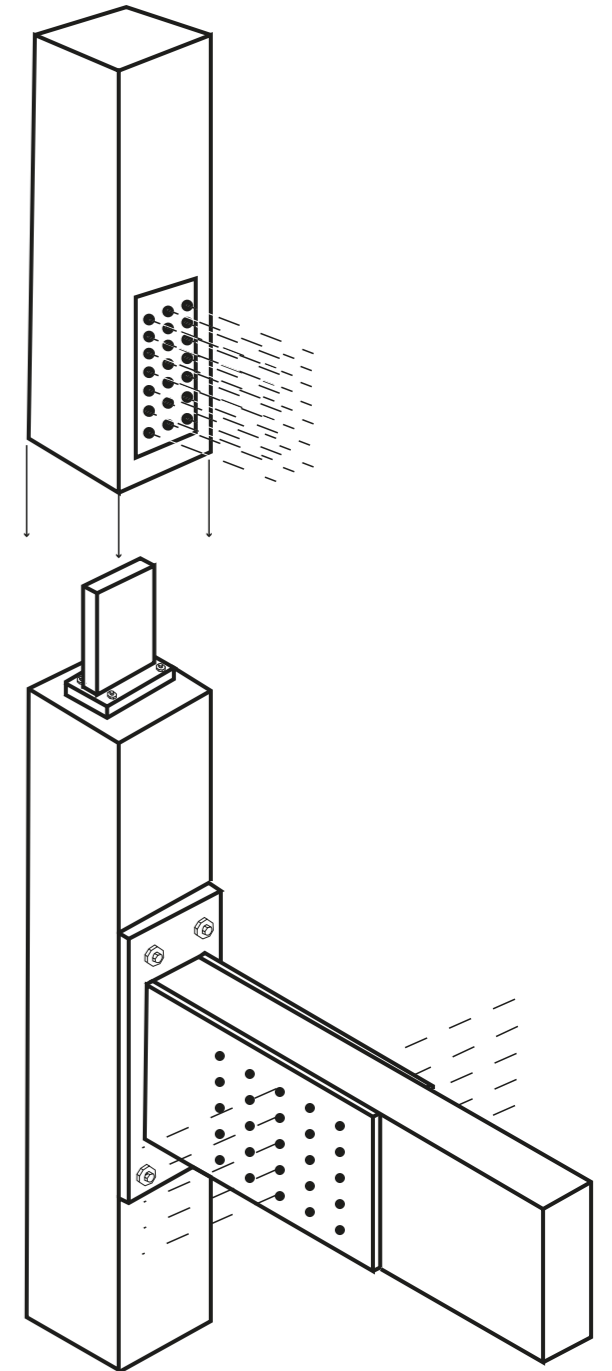
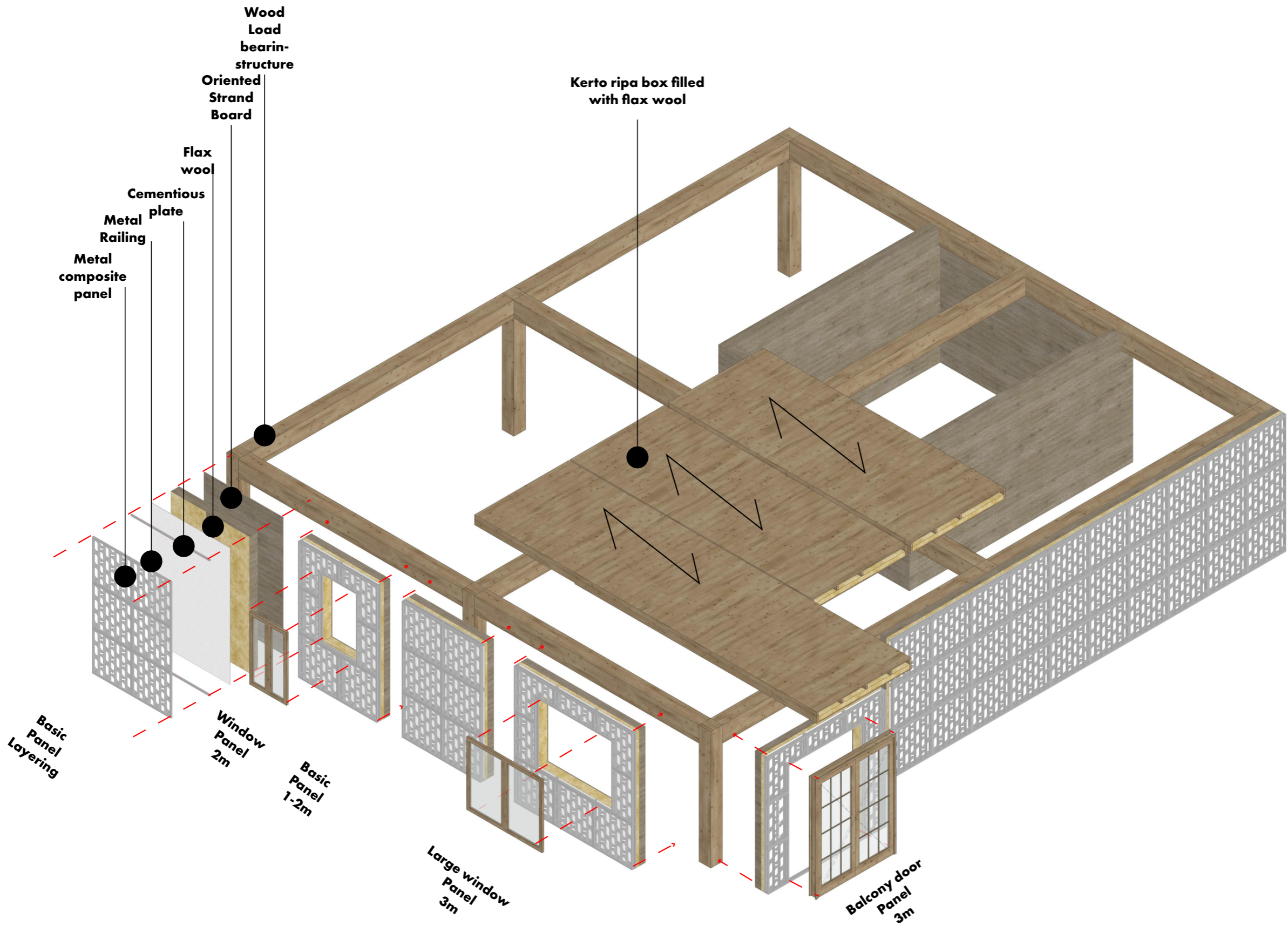

BT Principle

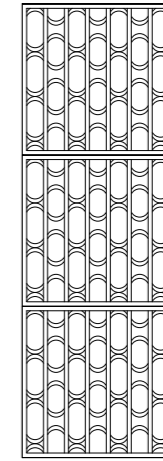

Panel Module
1m

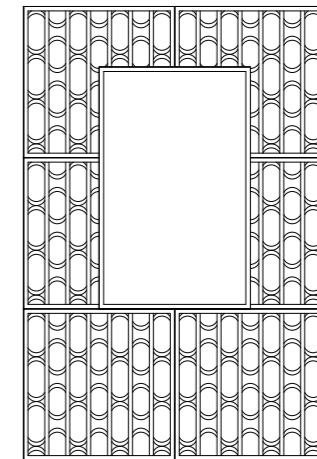

Window Panel
2m

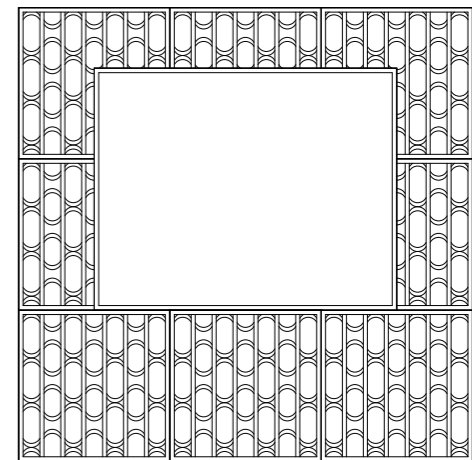

Large window Panel
3m

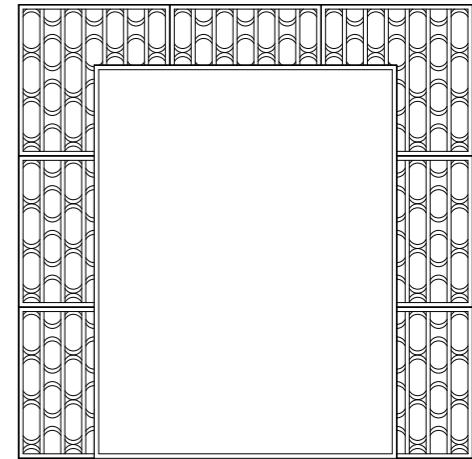

Balcony door Panel
3m





1: 20 Fragment

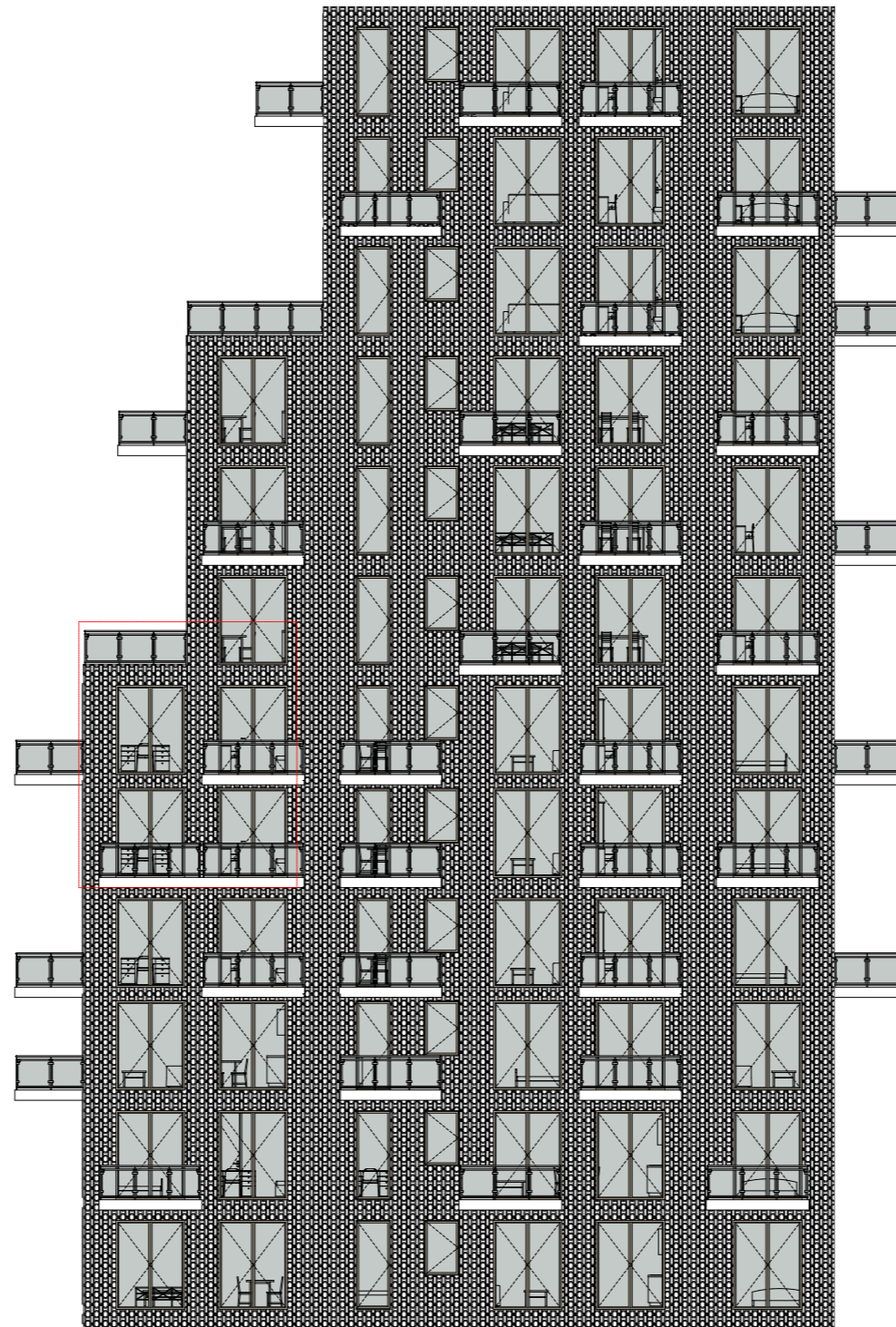

Facade Fragment

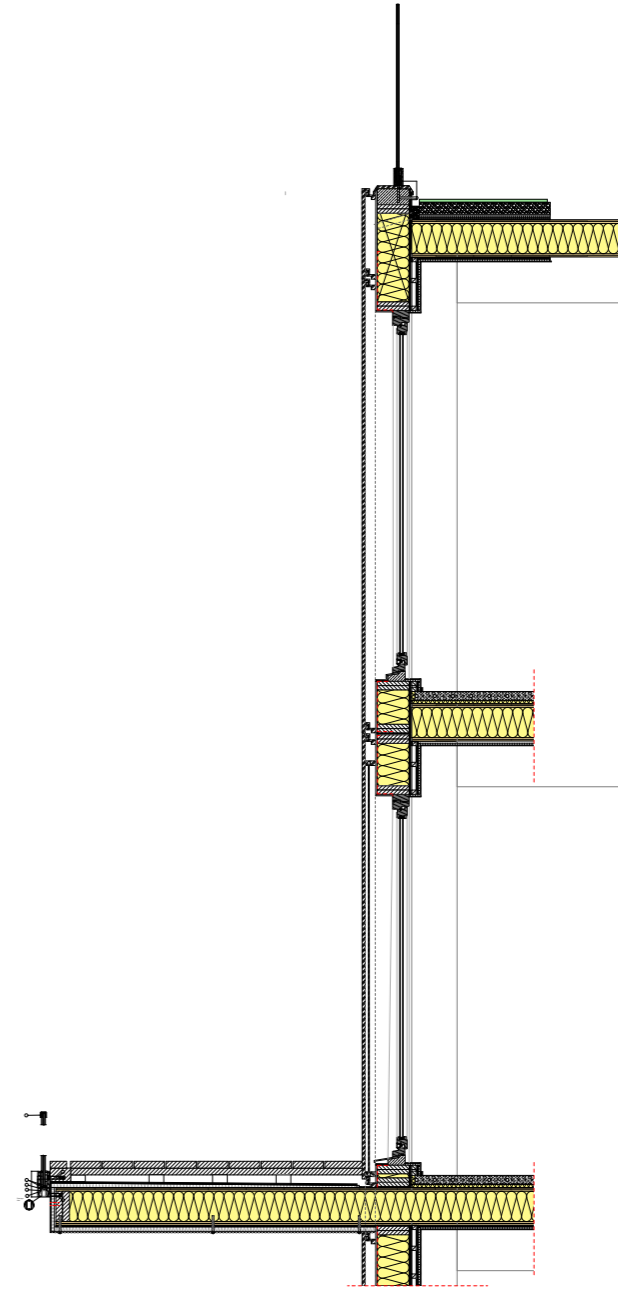
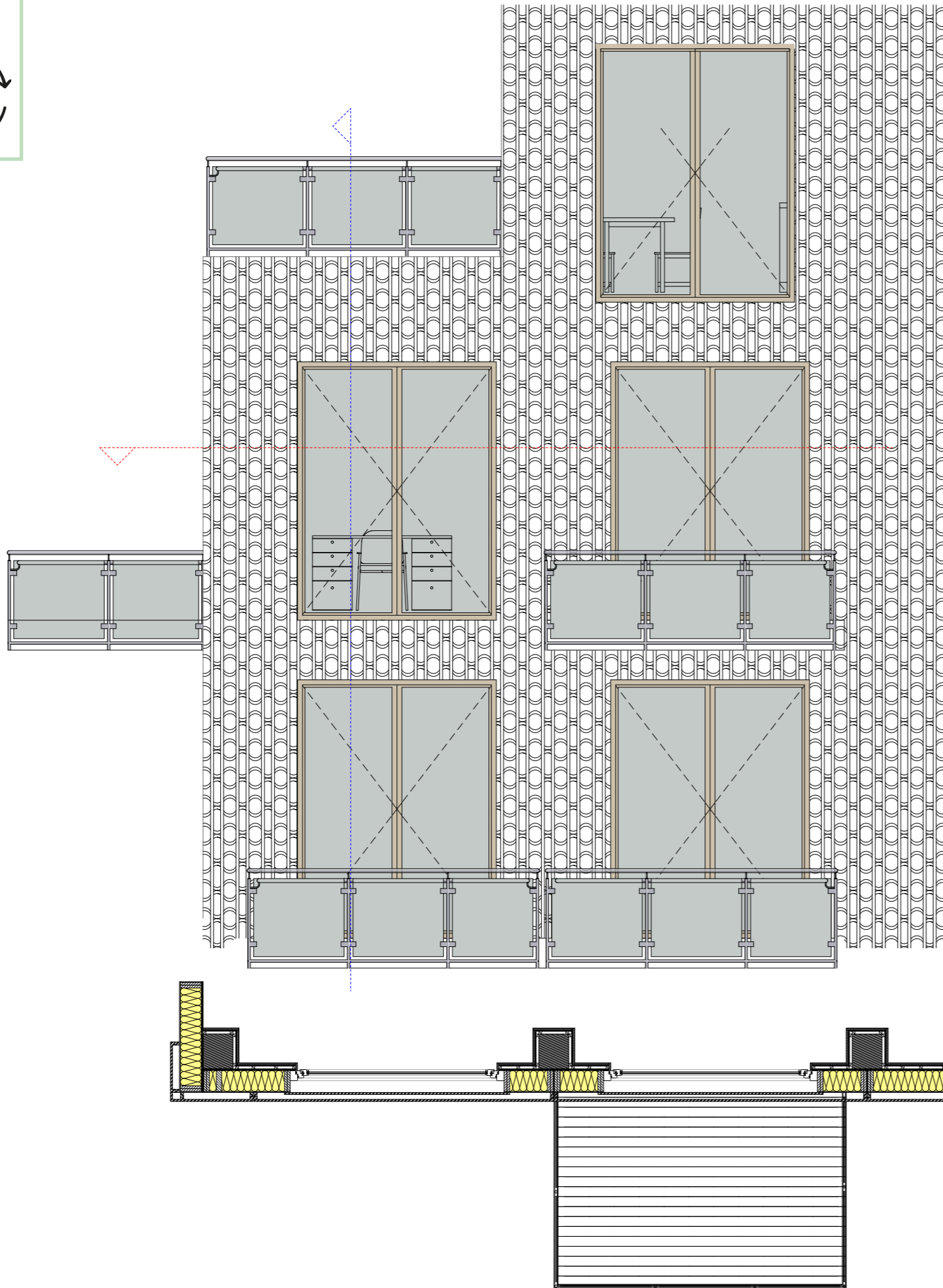



Details

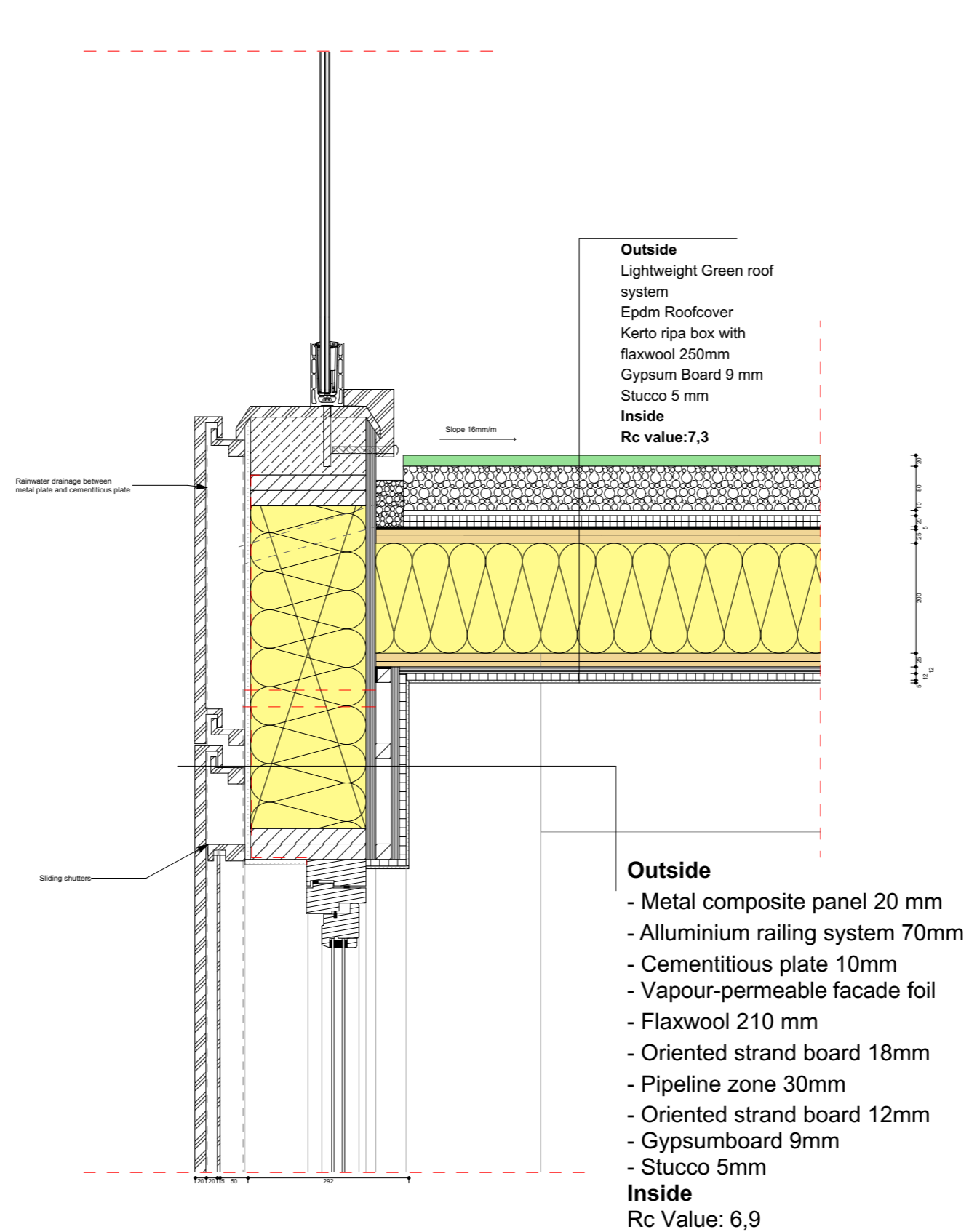



Details

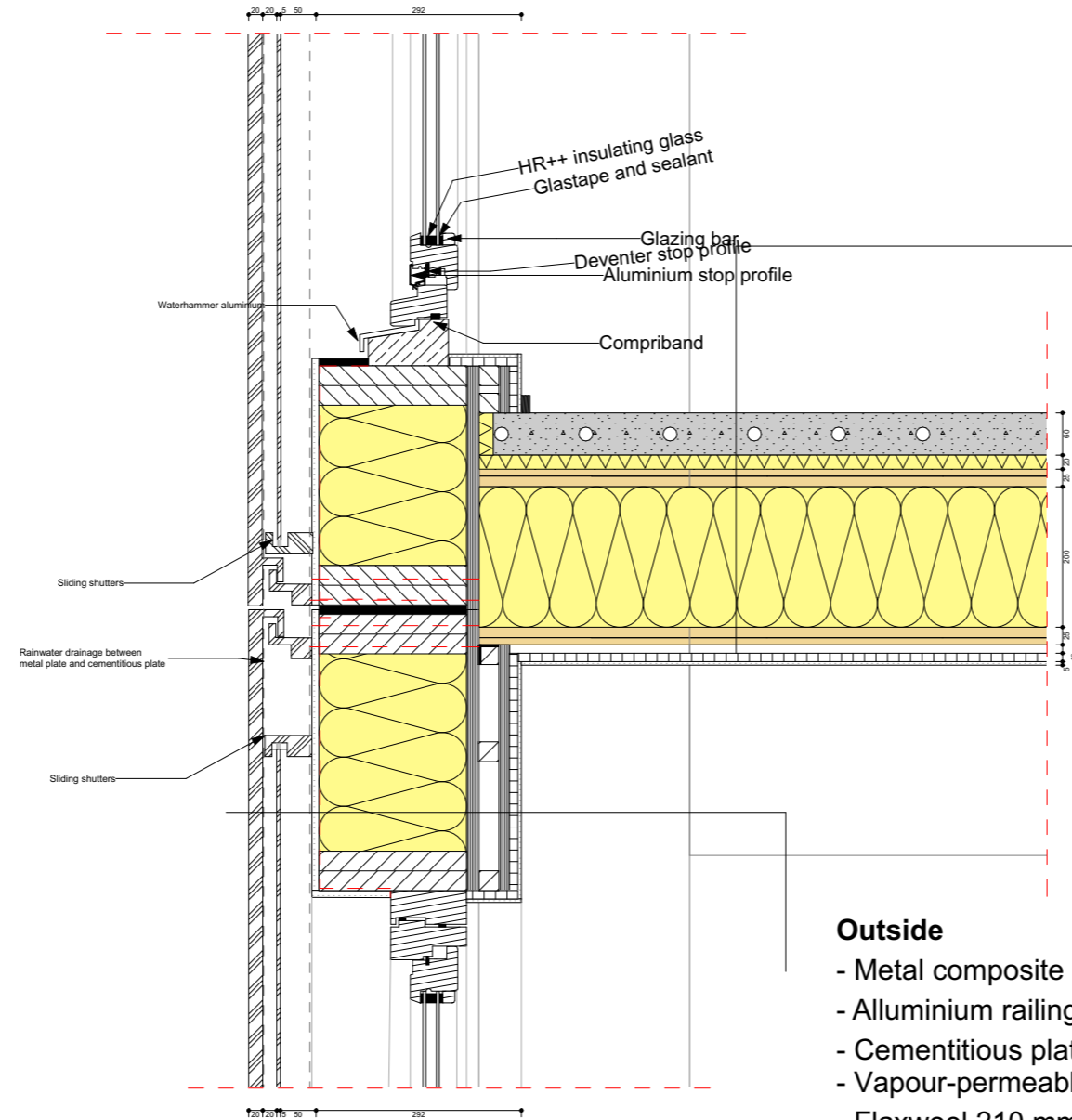

Top
 Floating Screed system 60mm
 Floor heating 20mm
 Kerto ripa box filled with Flaxwool 250mm
 Gypsum Board 9 mm
 Stucco 5 mm
Bottom
Rc Value: 4,91

Outside
 - Metal composite panel 20 mm
 - Aluminium railing system 70mm
 - Cementitious plate 10mm
 - Vapour-permeable facade foil
 - Flaxwool 210 mm
 - Oriented strand board 18mm
 - Pipeline zone 30mm
 - Oriented strand board 12mm
 - Gypsumboard 9mm
 - Stucco 5mm
Inside
Rc Value: 6,9



Details

