

TISSONS DES LIENS

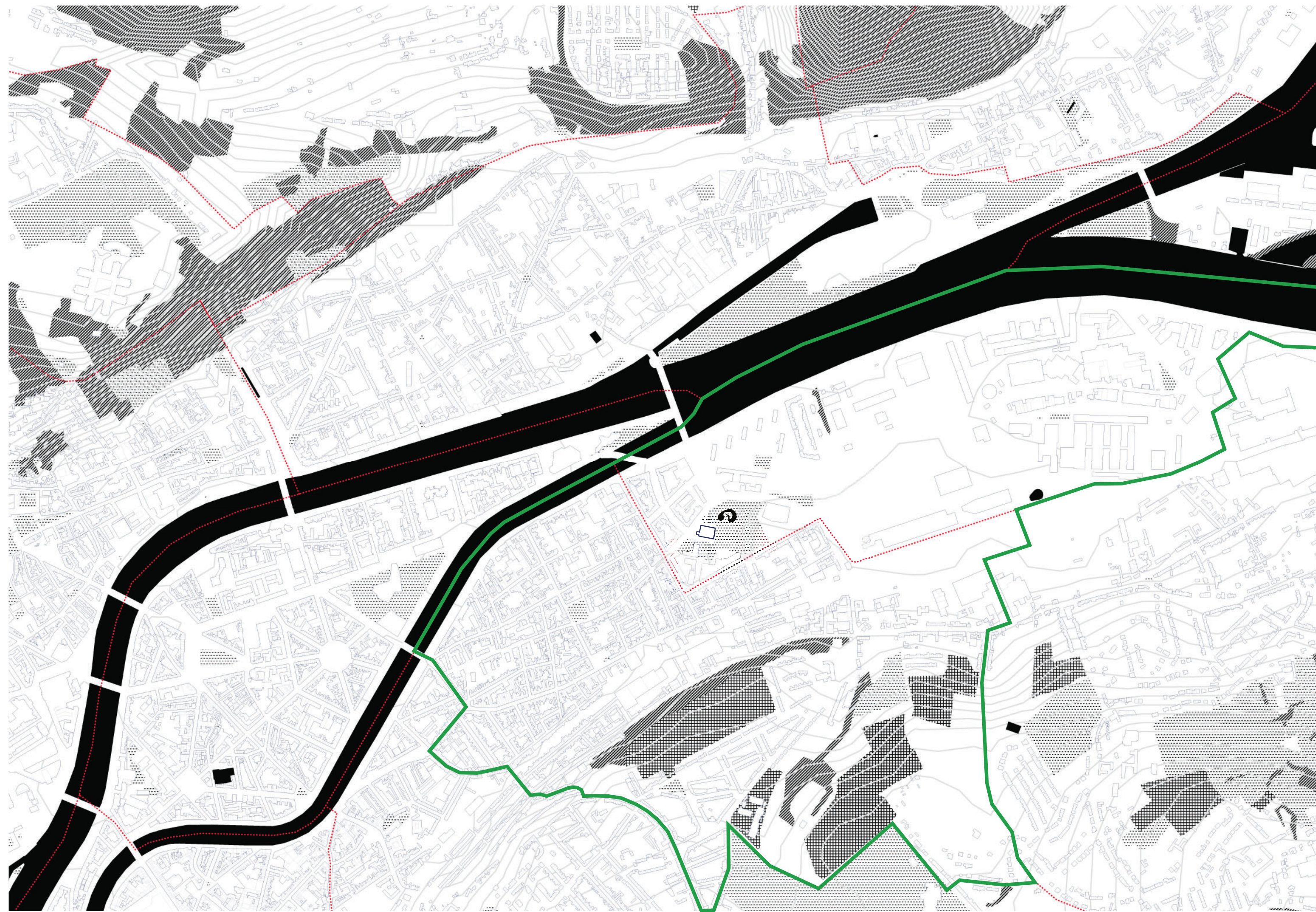

Semehat









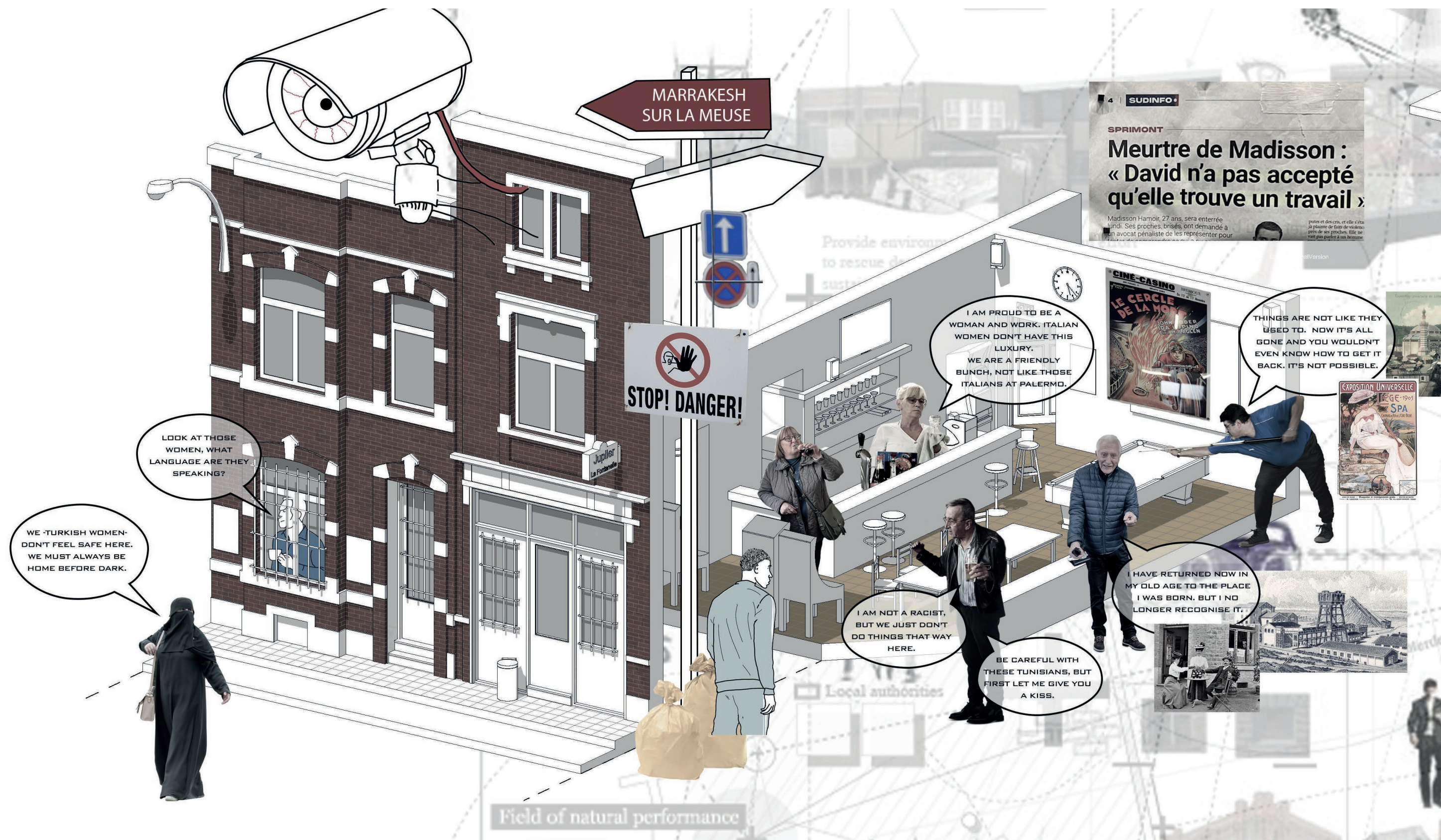

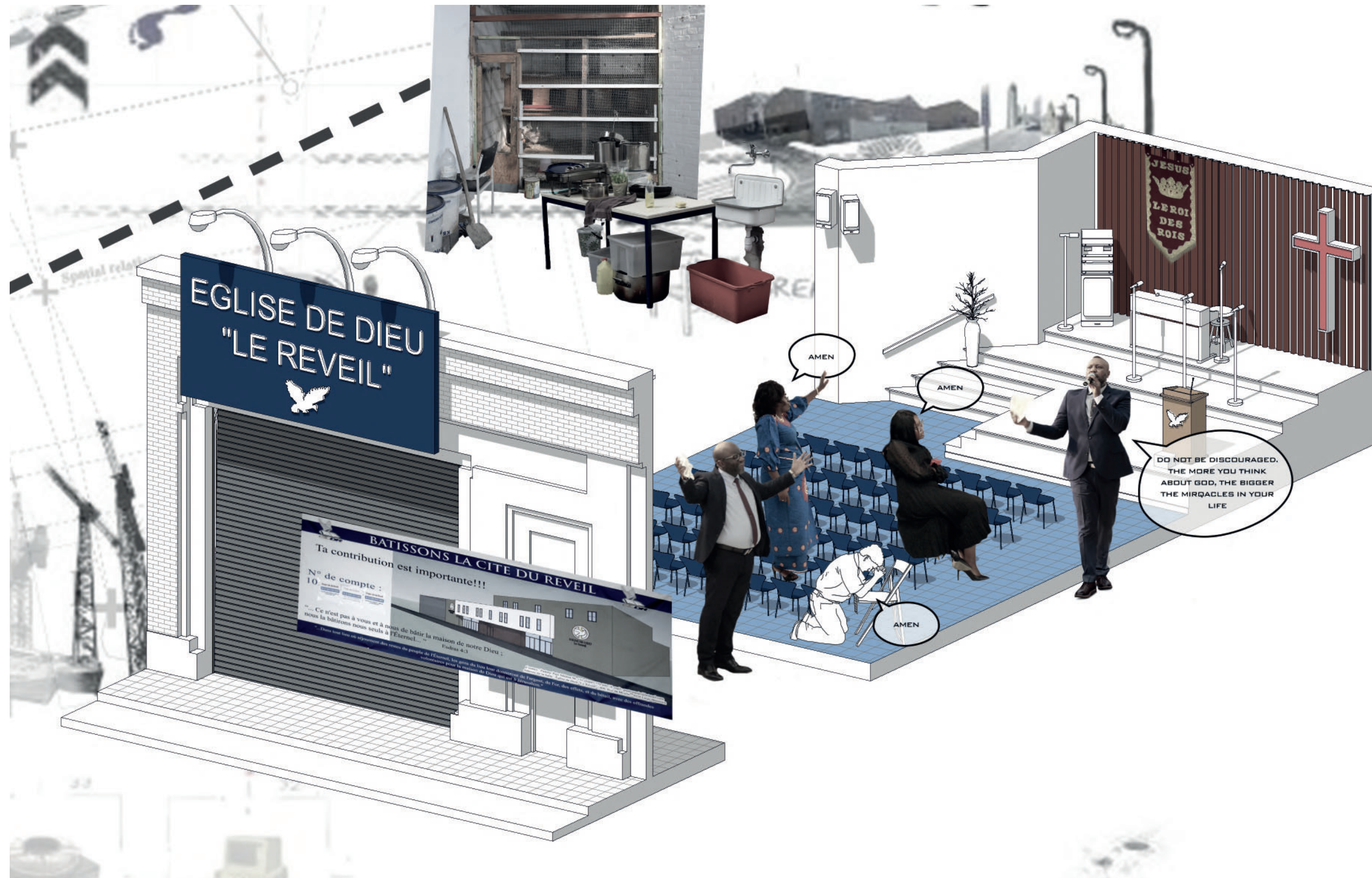

VOUS ALLEZ OÙ ?

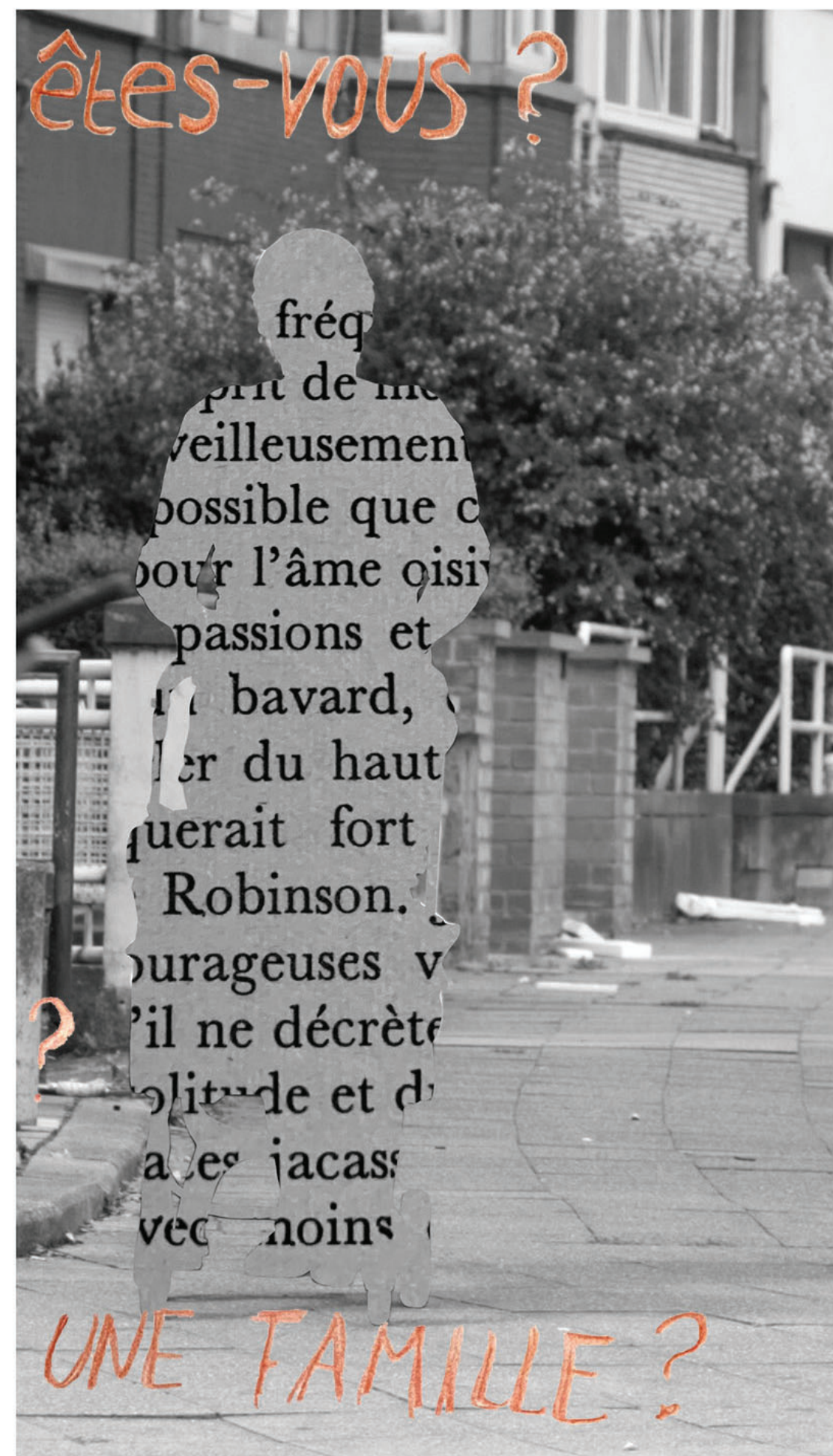



narrative map

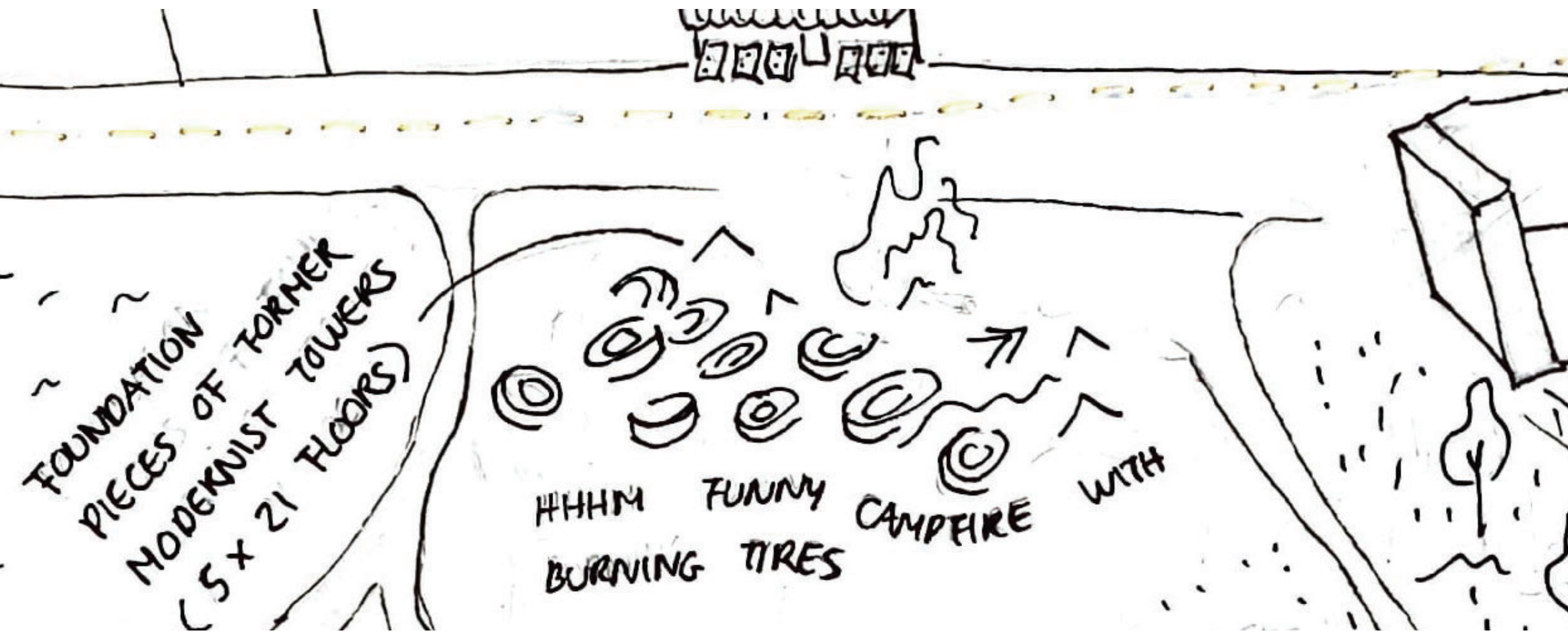

FOUNDATION
PIECES OF FORMER
MODERNIST TOWERS
(5 x 21 FLOORS)

HHHM FUNNY
BURNING TIRES CAMPFIRE WITH





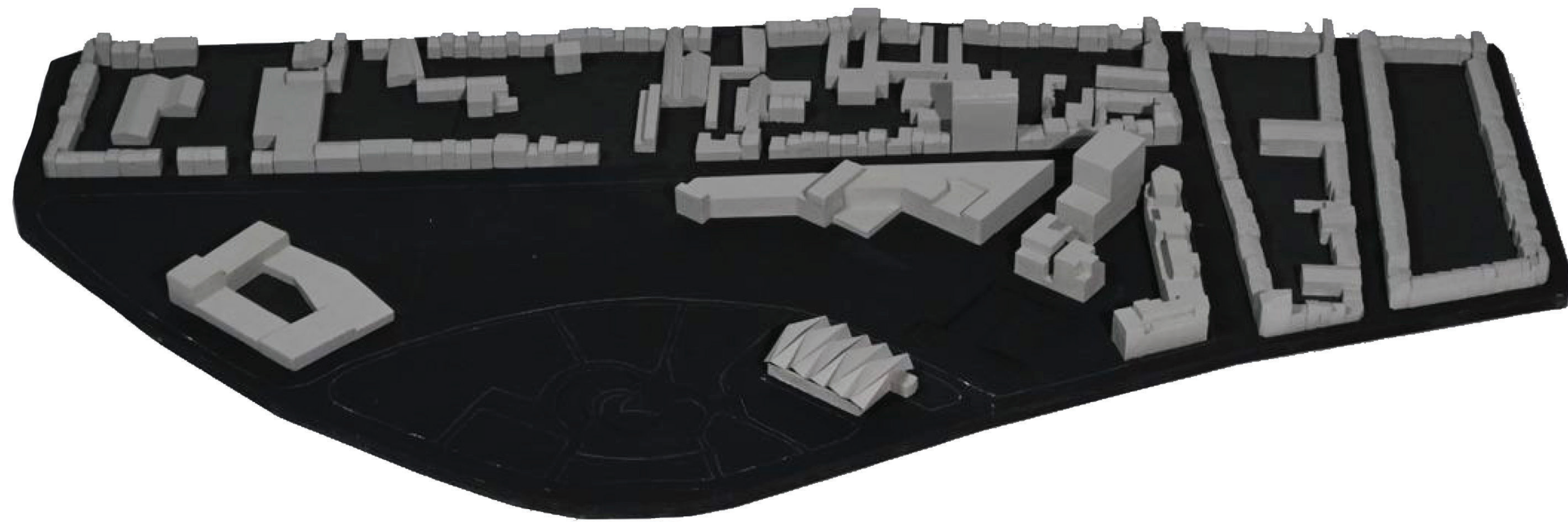

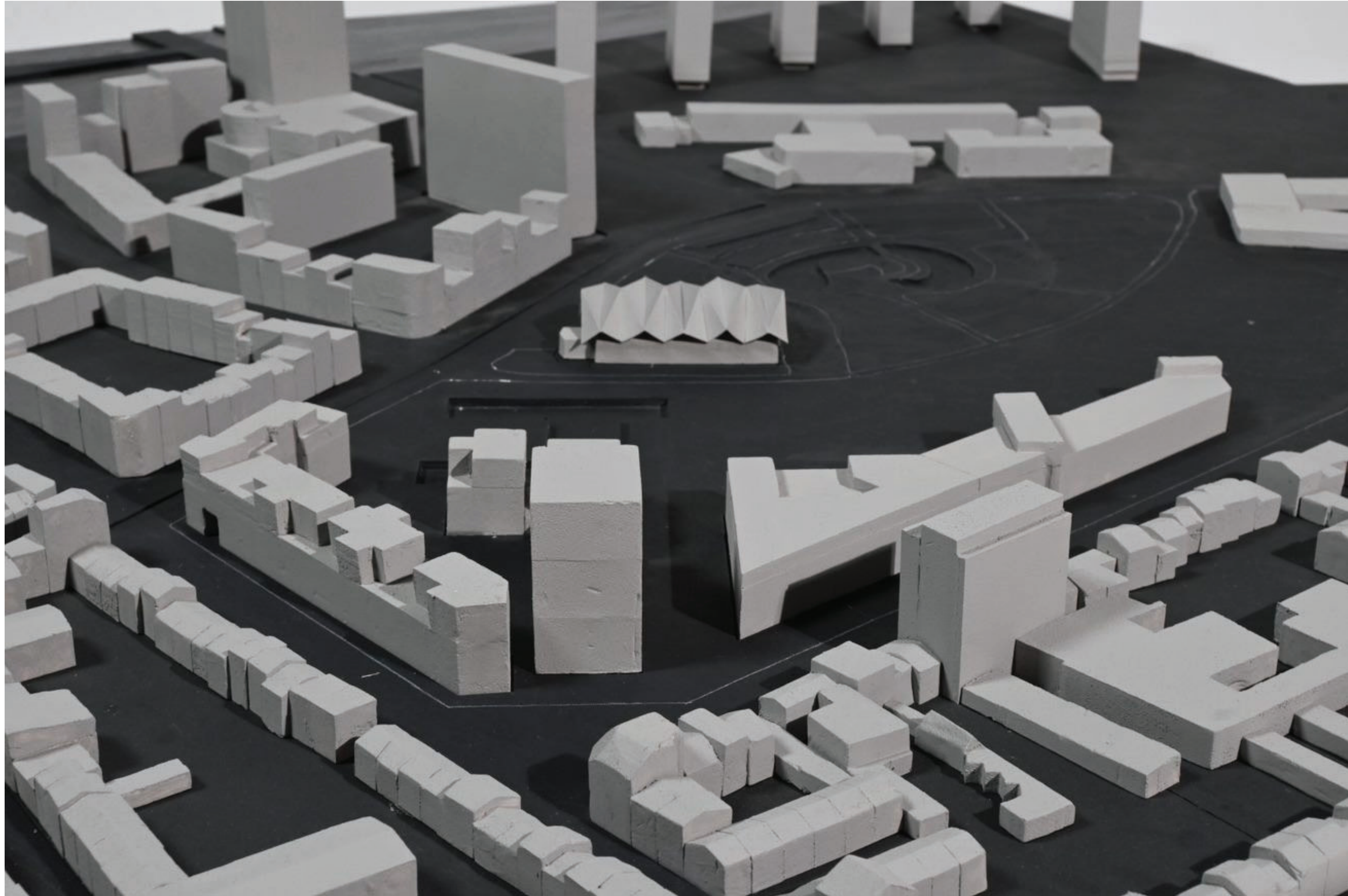





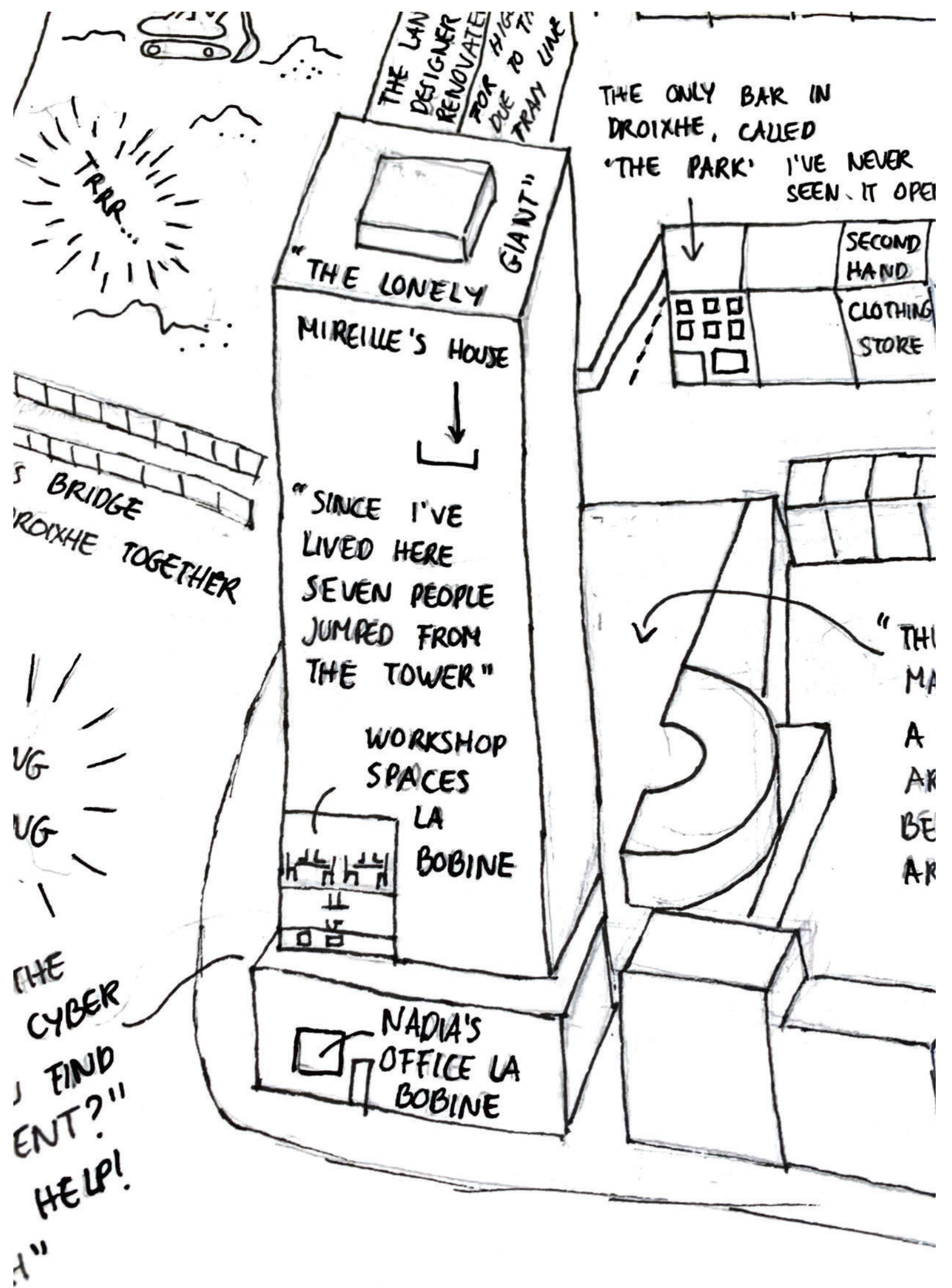



FIELDWORK Part 1 of 3 | Explore Lab Research Project



Jonas Althuis
9 abonnees

Abonneren

0



Delen

Downloaden

Fragment



<https://www.youtube.com/watch?v=3HFnqiBlxOs>





model 1:200 design in urban context

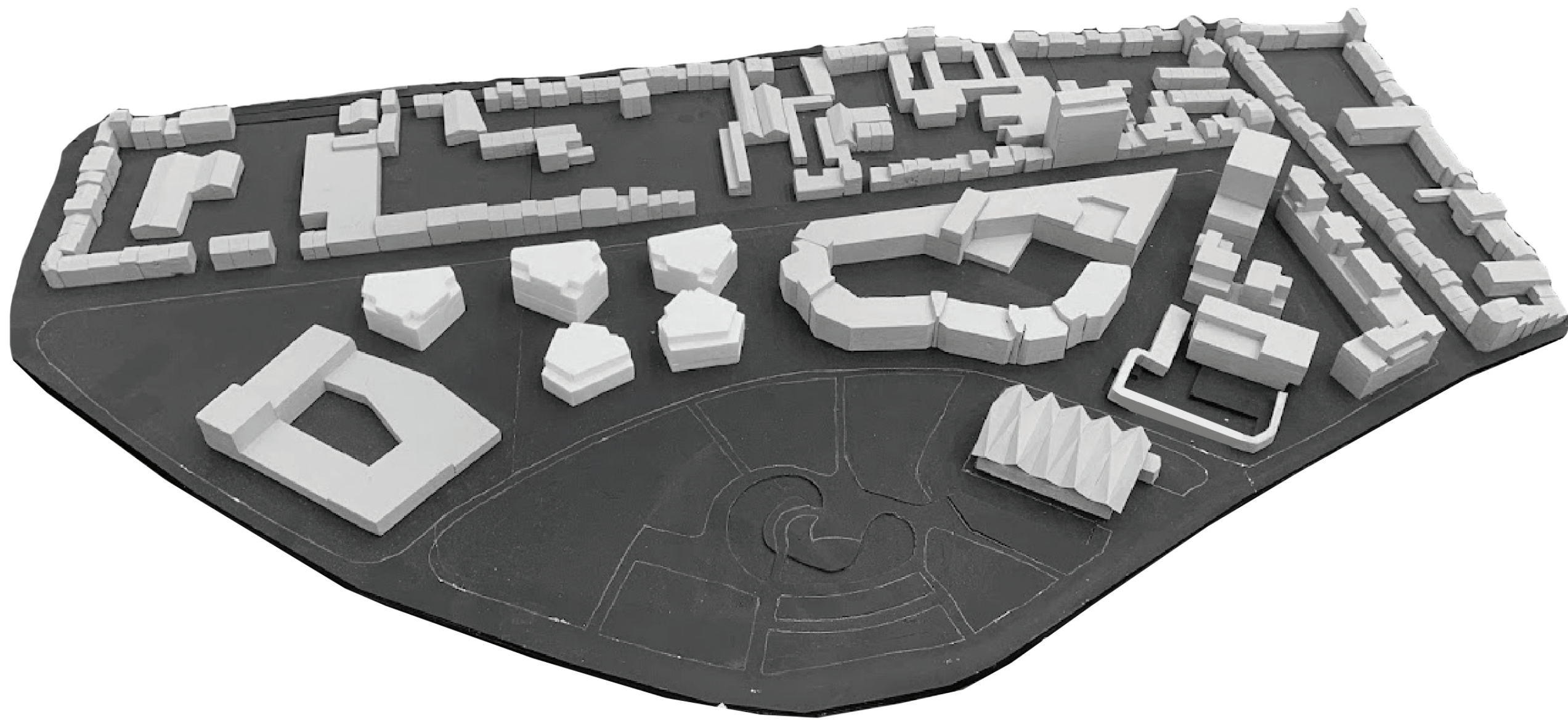
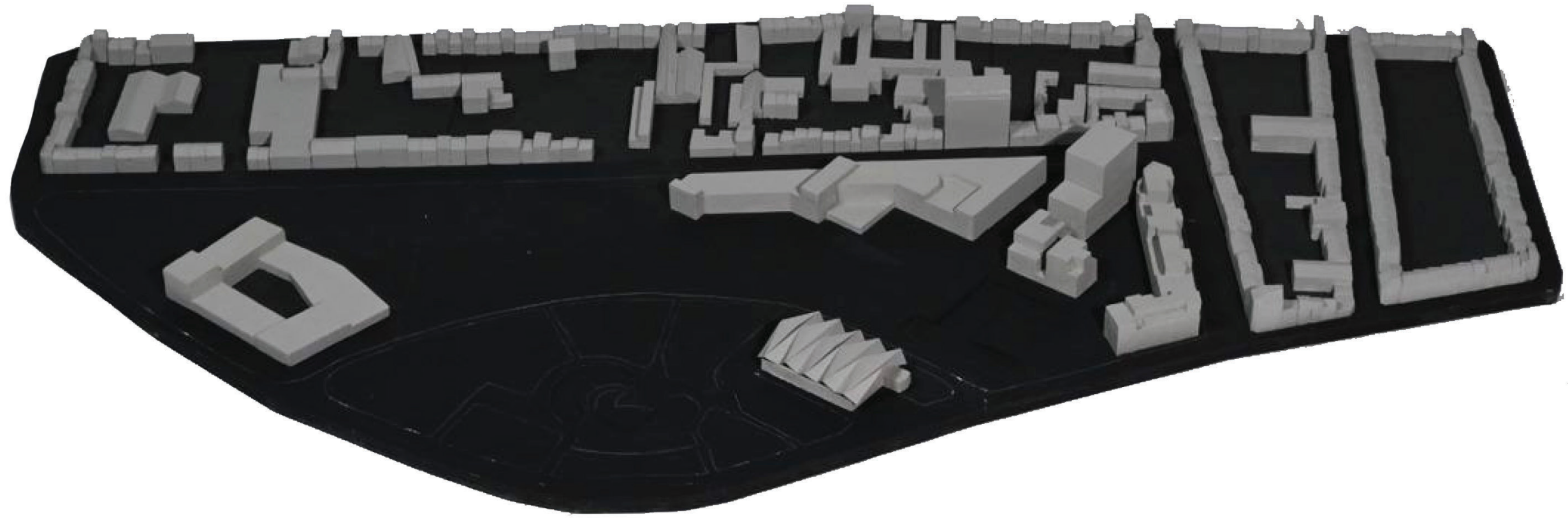



Aujourd'hui, les « femmes et le logement » est toujours un sujet délicat. Droixhe étant un projet de logements sociaux, il est important de noter que la population précaire belge est principalement composée de femmes puisque, en 2019, plus de la moitié des occupant·e-s de logements sociaux sont des femmes isolées (Les Echos du Logement, 2019, n°126).

Nationalités	Hommes	Femmes	Totaux
MAROC	47	76	123
ESPAGNE	32	20	52
ITALIE	18	24	42
TURQUIE	15	19	34
IRAQ	15	17	32
ALGERIE	12	20	32
CONGO (REP. DEM.)	8	22	30
FEDERATION DE RUSSIE	10	9	19
TUNISIE	9	10	19
SYRIE	6	12	18



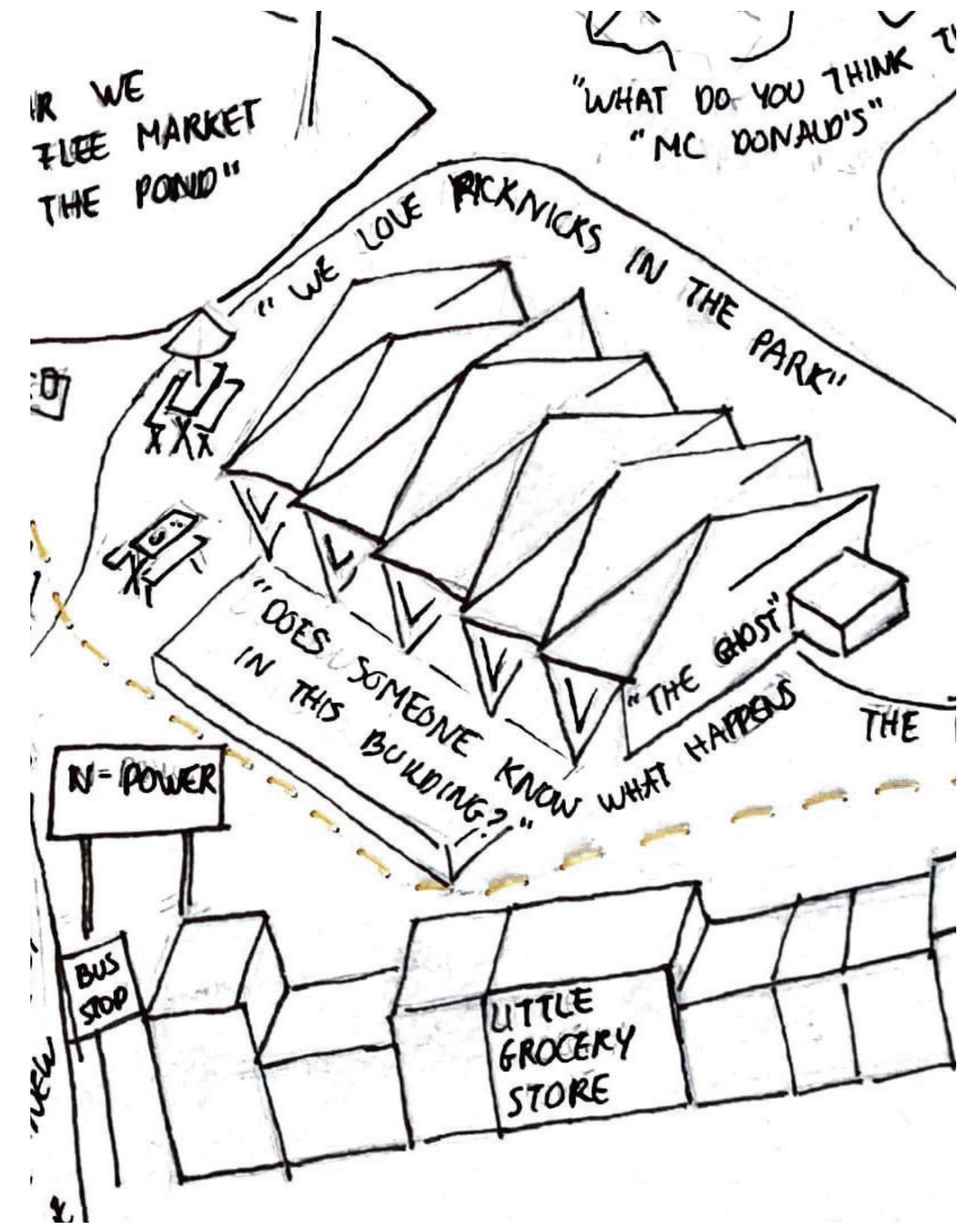
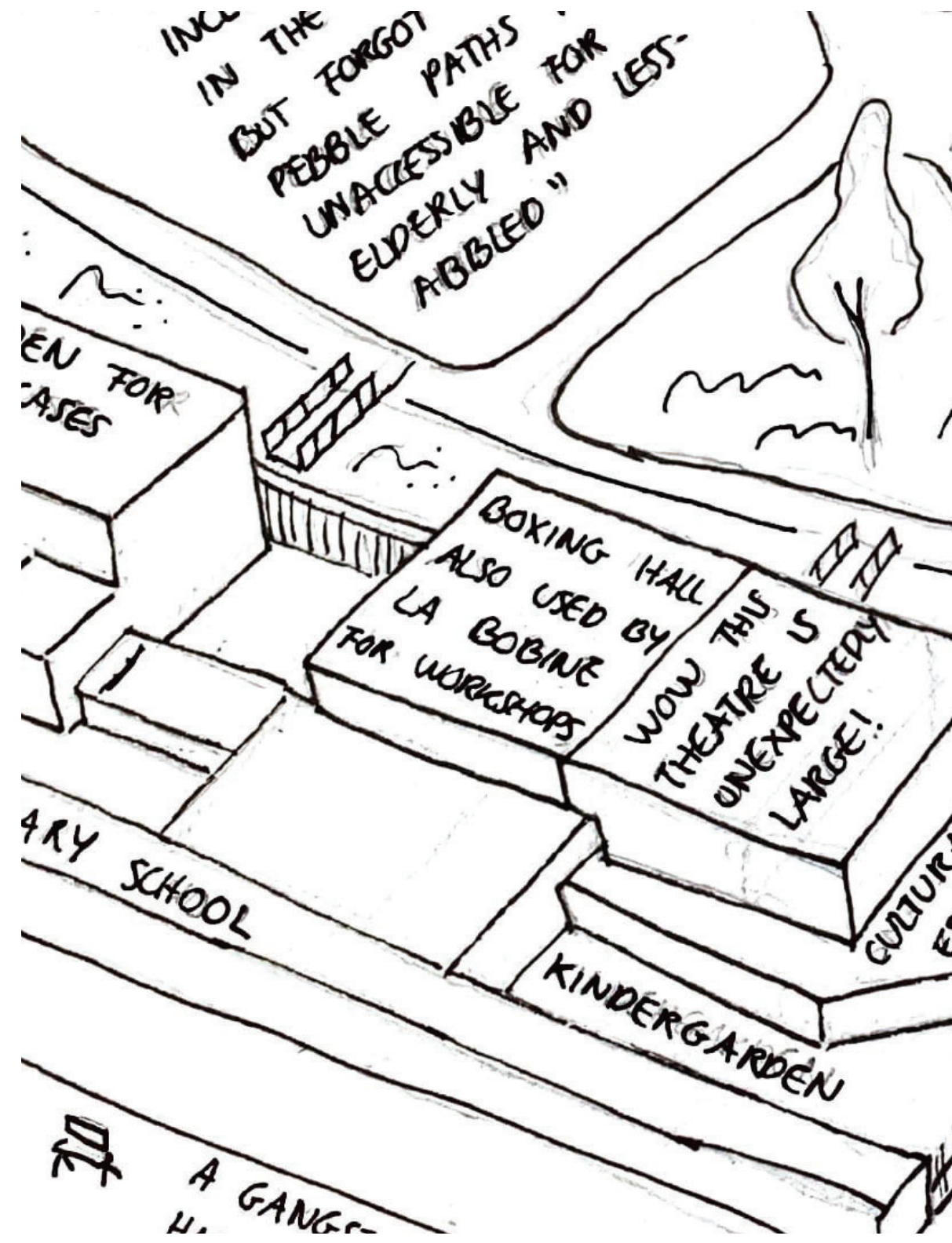
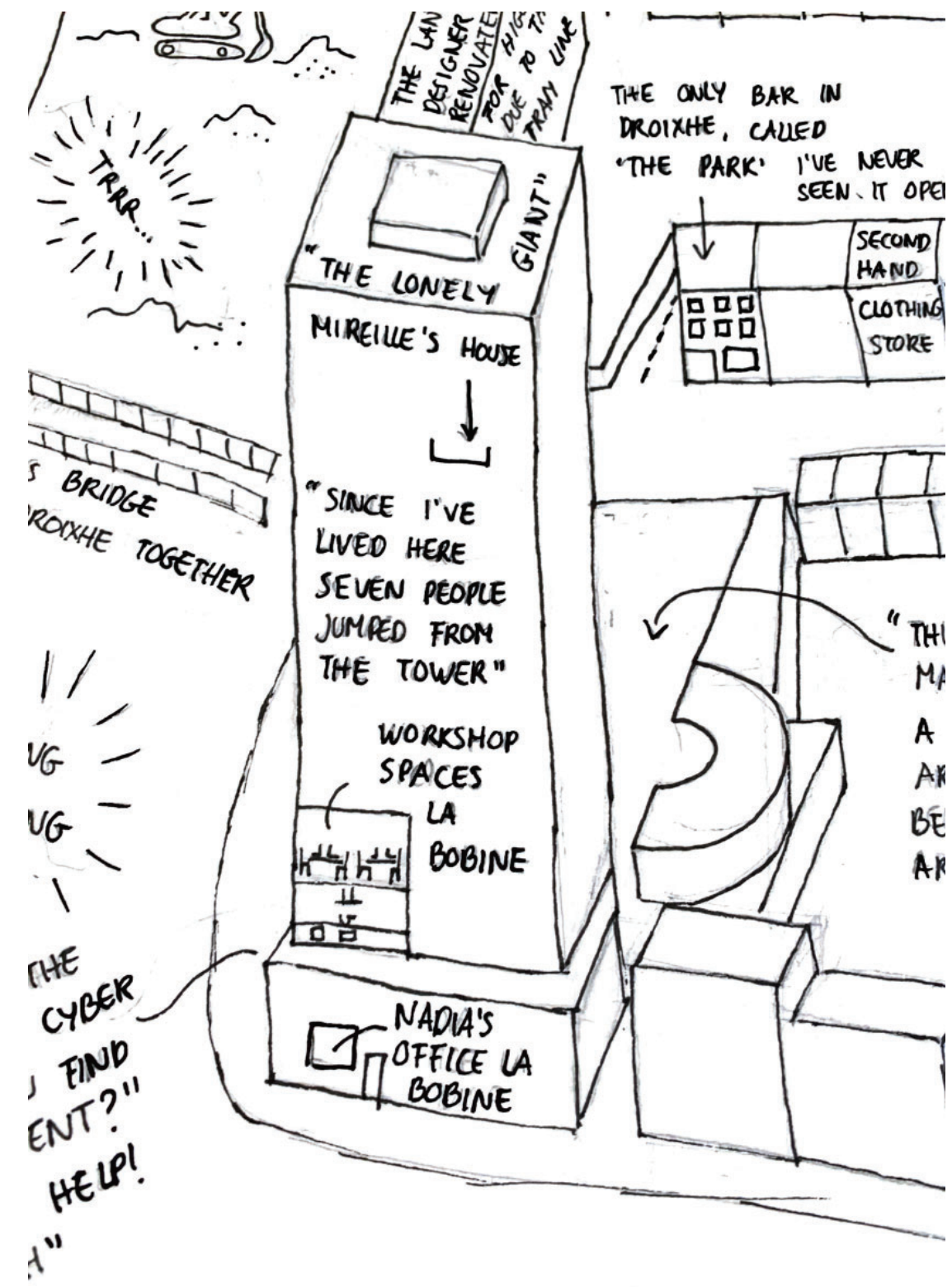

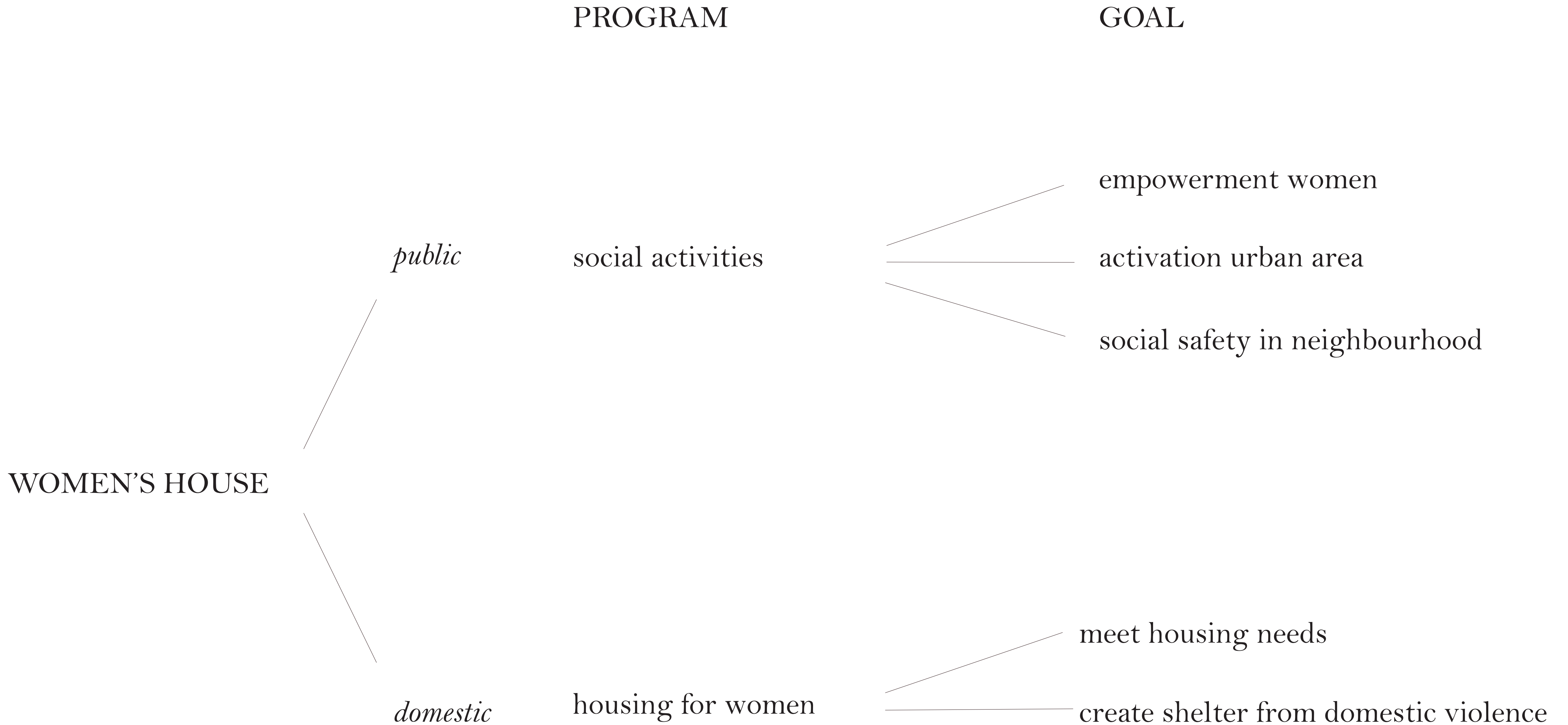

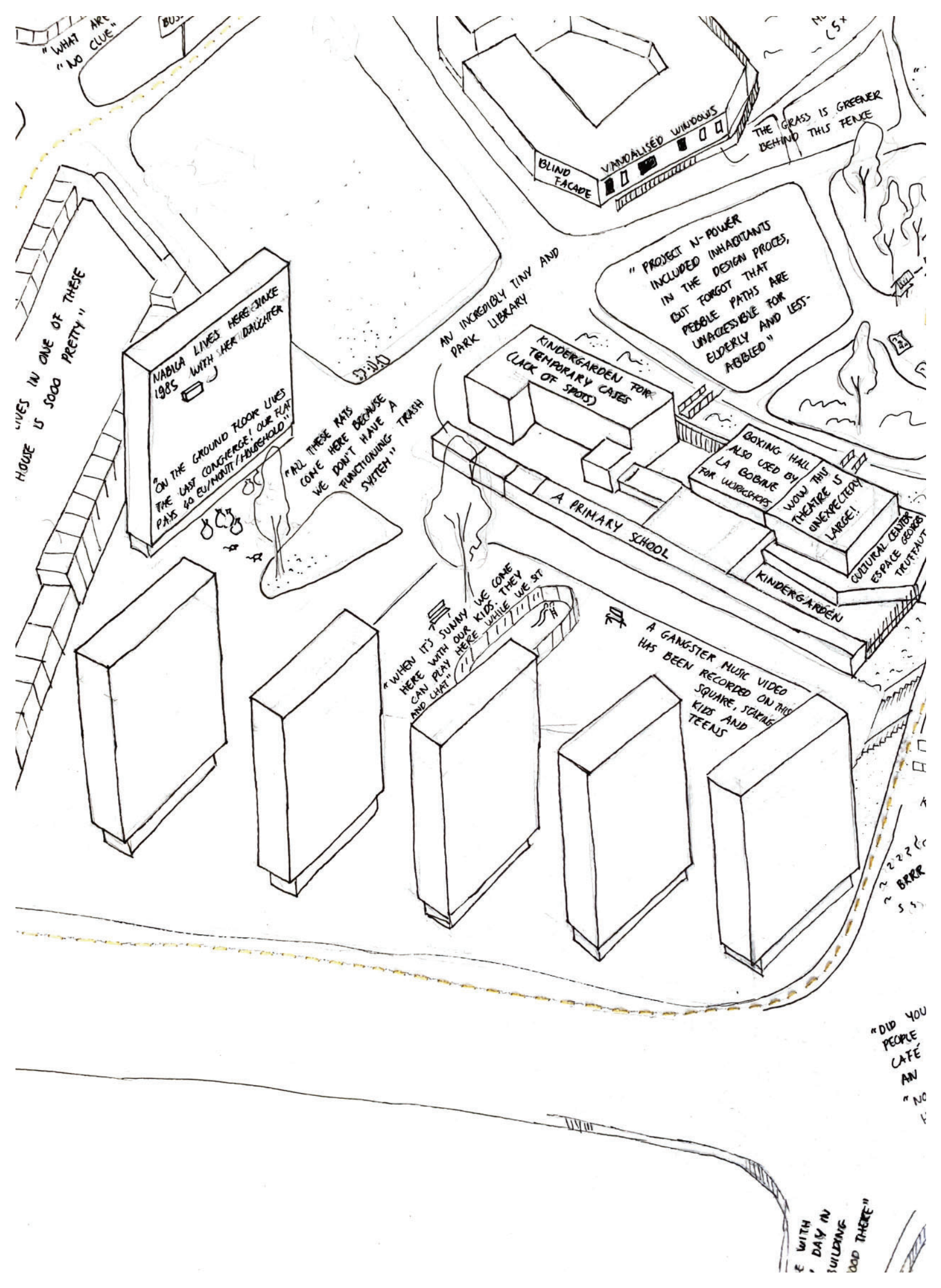

**A CLEAN HOUSE
IS A SIGN OF A
WASTED LIFE**



VILLE DE LIEGE	PROJET PLAN	394 0.3
NATURE DES TRAVAUX	CONSTRUCTION D'IMMEUBLES	PERSPECTIVE ANISOMETRIQUE D'UN APP. TYPE
SITUATION	ANCIEN CHAMP DES MANOEUVRES - LIEGE	ÉLEVÉ LE 14-11-57
MISE EN ŒUVRE	S. C. LA MAISON LIEGEOISE	
ARCHITECTES	STUDES EN GROUPE D'ARCHITECTURE ET D'URBANISME	200, 22, 48, 55, 58, 61, 79
DATE	1957	
SIGNATURES	LE RENDEZ-VOUS L'ENTREPRENEUR LES ARCHITECTES	

VILLE DE LIEGE
PROJET A LOUER MOIS D'UN LOGEMENT
LA MAISON LIEGEOISE
1957

Finie la corvée
enfin plus de liberté grâce à

Oil Inerm

« La femme sera heureuse si son mari est heureux. Le sourire des femmes est un don des dieux. Et une cuisine bien faite vaut la paix du foyer. Alors faites donc de la cuisine le lieu du sourire féminin, et que ce sourire rayonne sur l'homme et les enfants présents autour de ce sourire. »

*« The wife will be happy if her husband is happy. The smile of women is a gift from the gods. And a well-made kitchen is worth the peace of the home. **So make the kitchen the place of the feminine smile, and let this smile shine on the man and the children present around this smile.** »*

- Le Corbusier, 1953

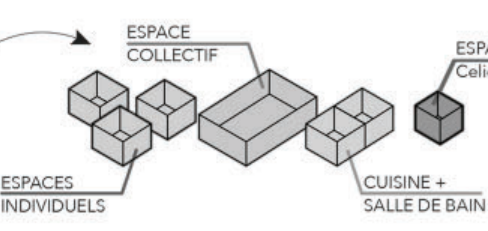
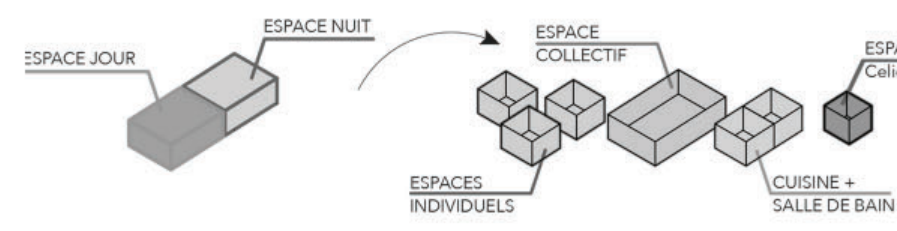
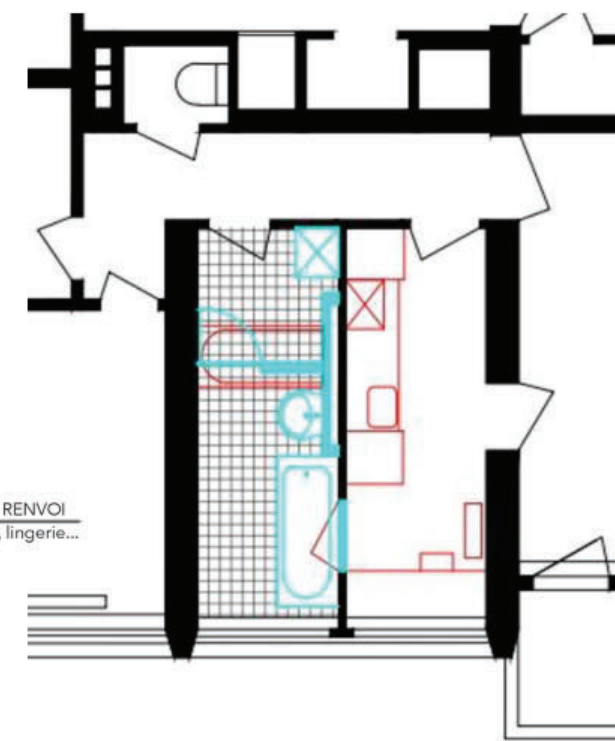
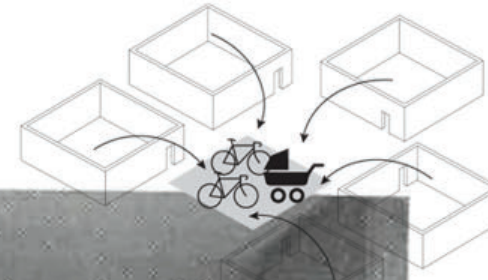
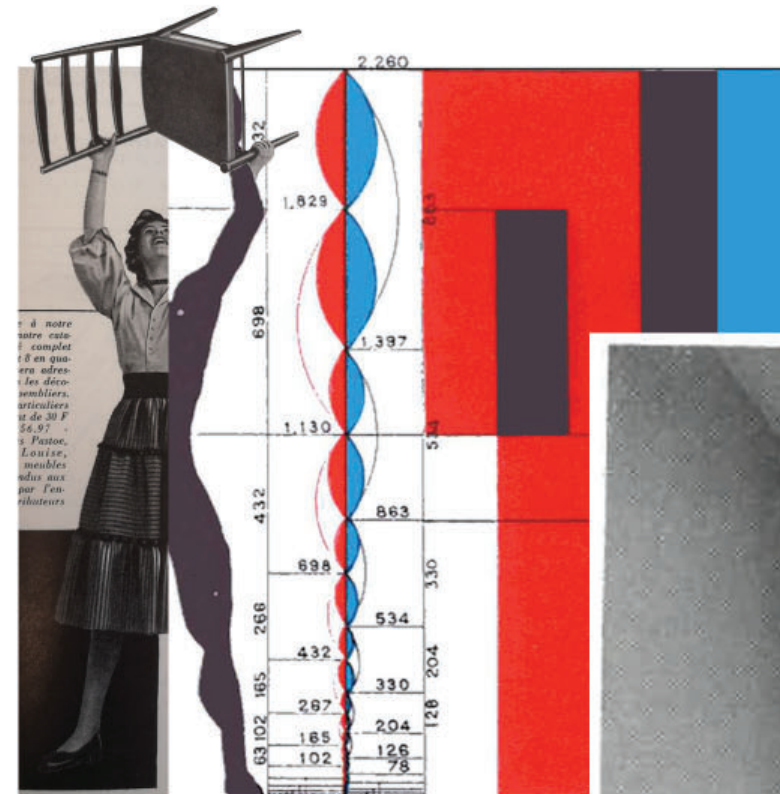

PROGRAM

GOAL

public :
social activities
small businesses
community kitchen

collective :
shared spaces
shared domestic tasks
kindergarden

domestic :
housing for women

empowerment women

activation urban area

social safety in neighbourhood

sense of community

empowerment women

economic benefits

meet housing needs

create shelter from domestic violence

WOMEN'S HOUSE

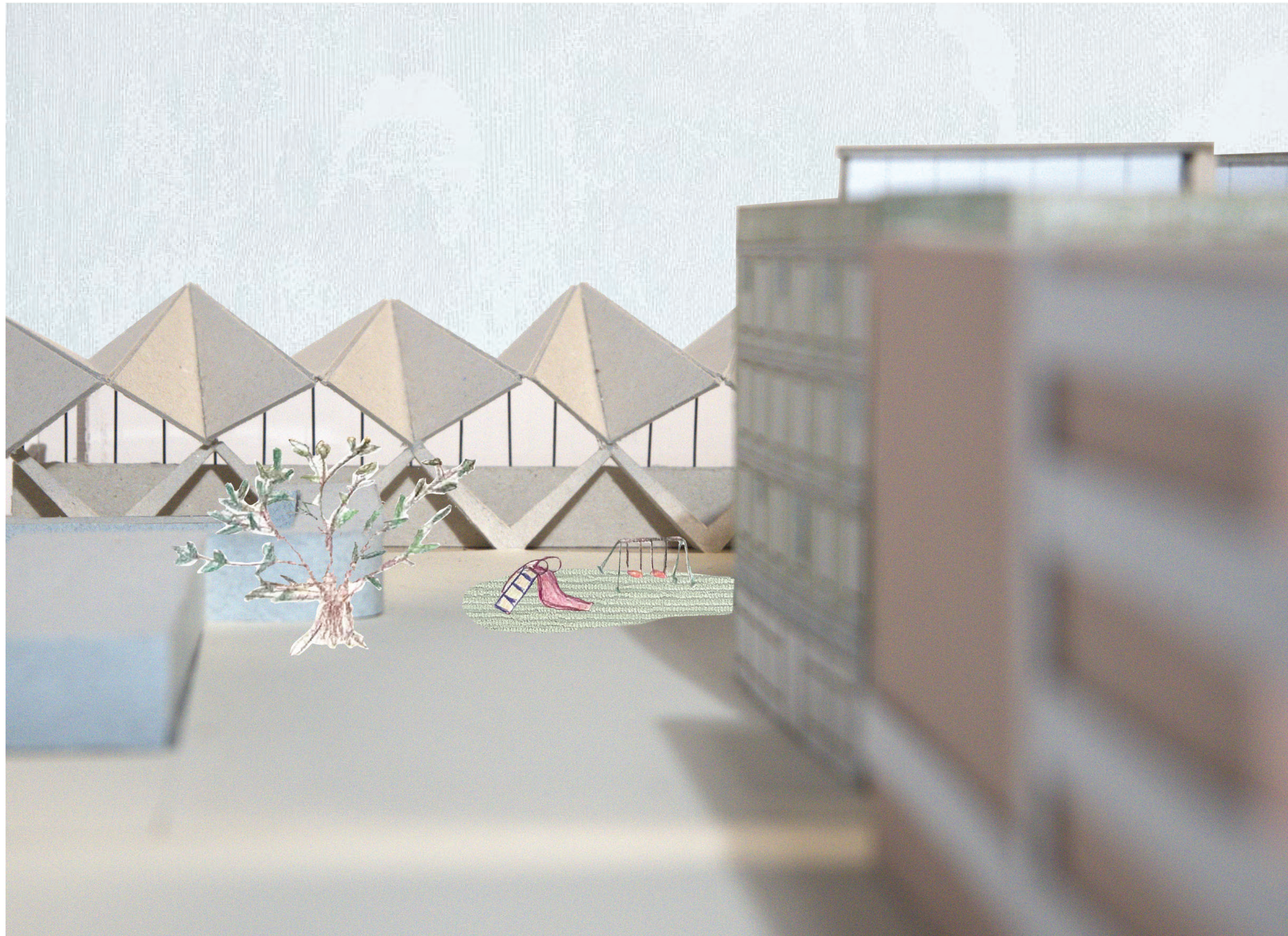







*natural stone decorative panel
hanging element connected to
I-profile loadbearing element
waterproofing layer
EPS insulation panels
integrated and insulated sunscreen
aluminium windowframe with
integrated ventilation grille*

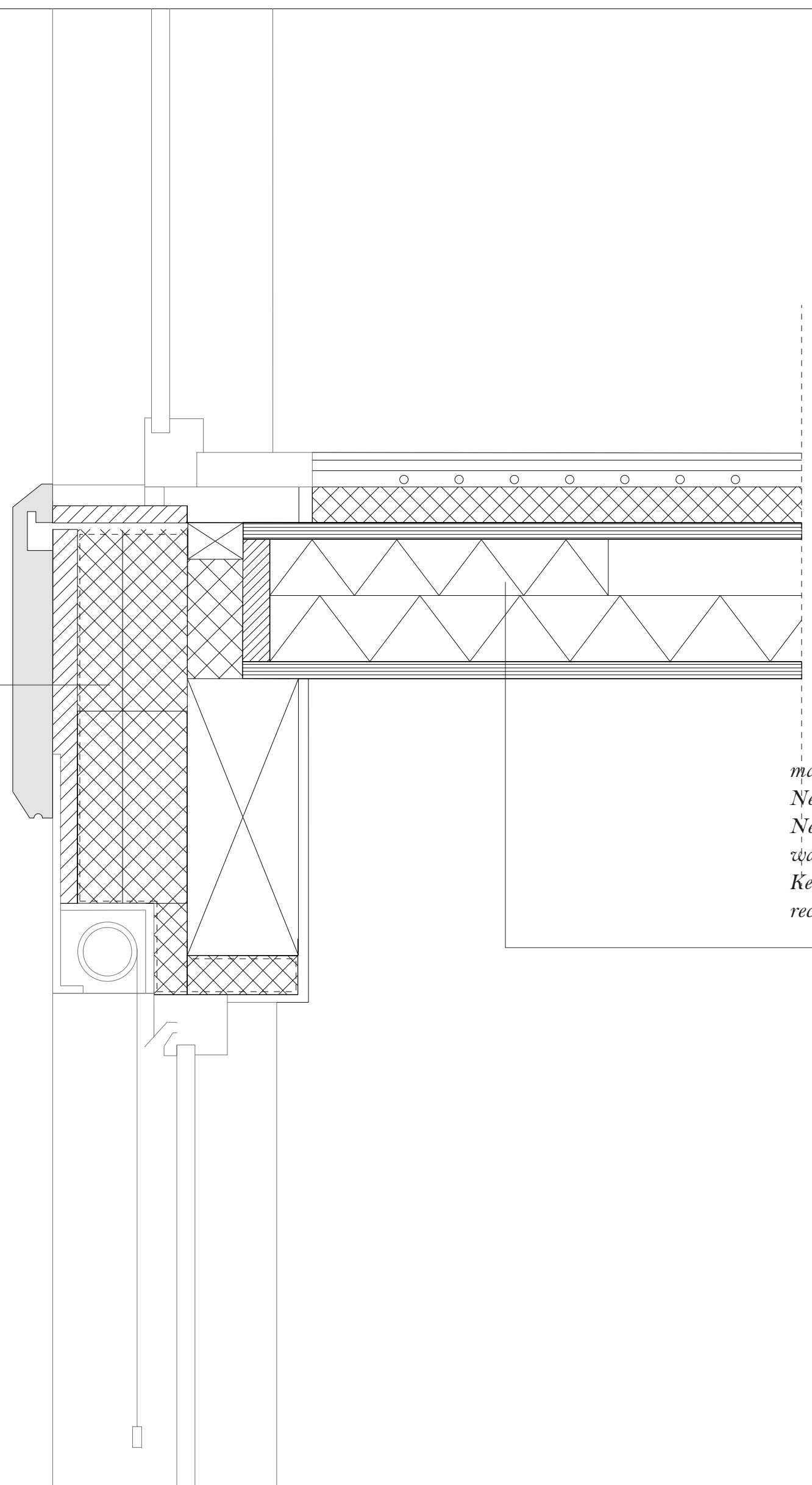

*marmoleum 5 mm
Nevidec pro-panel 2x12 mm
Nevidec coconut-300 2x10 mm
water proofing layer
KertoRipa wooden hollow-core slab floor 280 mm
recycled denim insulation*

WINDOW DETAIL
FACADE NORTH
SCALE 1:5







LES AMIS DE L'ÉTANG

PLAT DU
JOUR :
SOUPE DE
SELMA

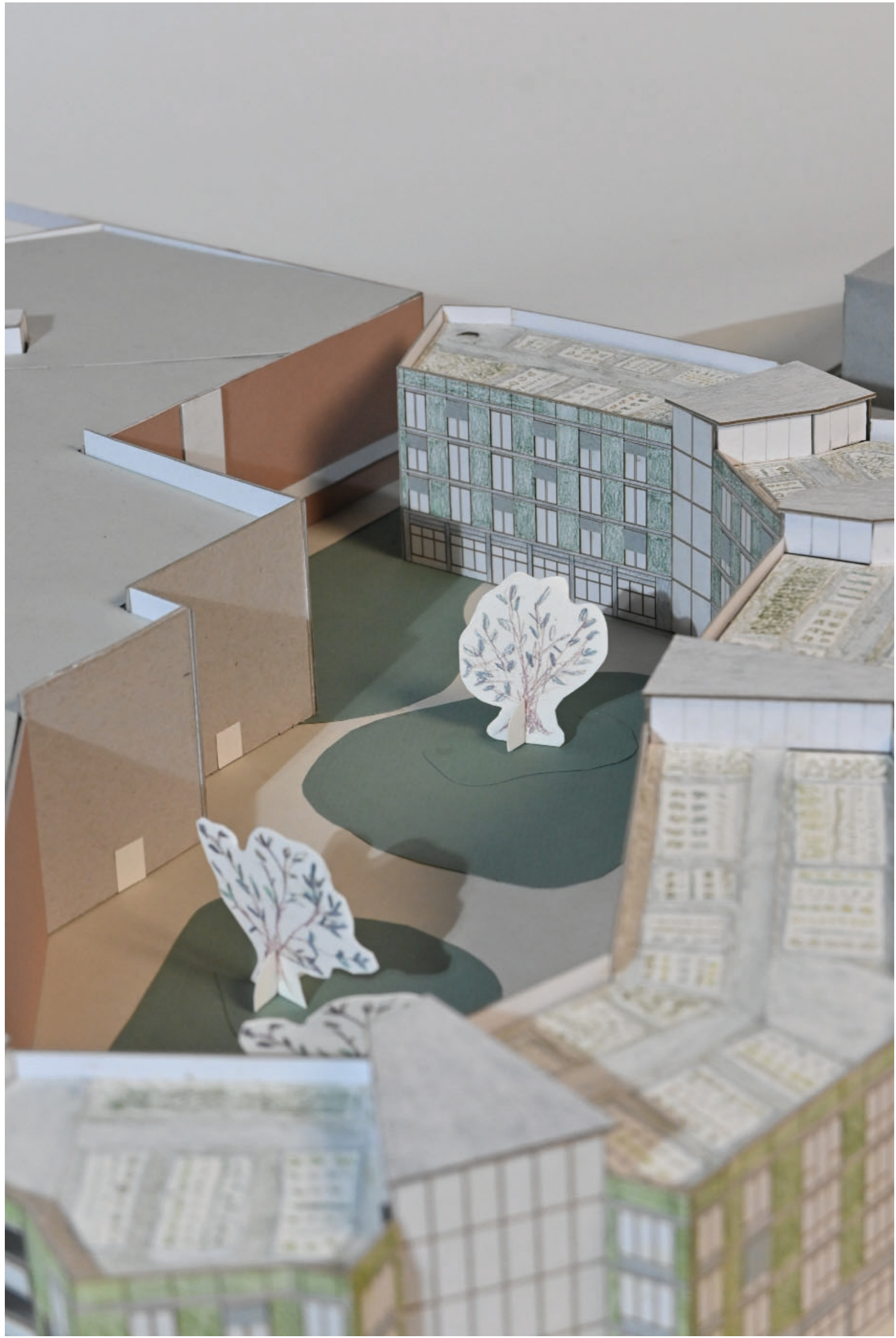

ceramic tile cladding
mortar
water proofing layer
EPS insulation panels
CLT load bearing construction
water proofing layer
EPS insulation panel
mortar
ceramic tile cladding

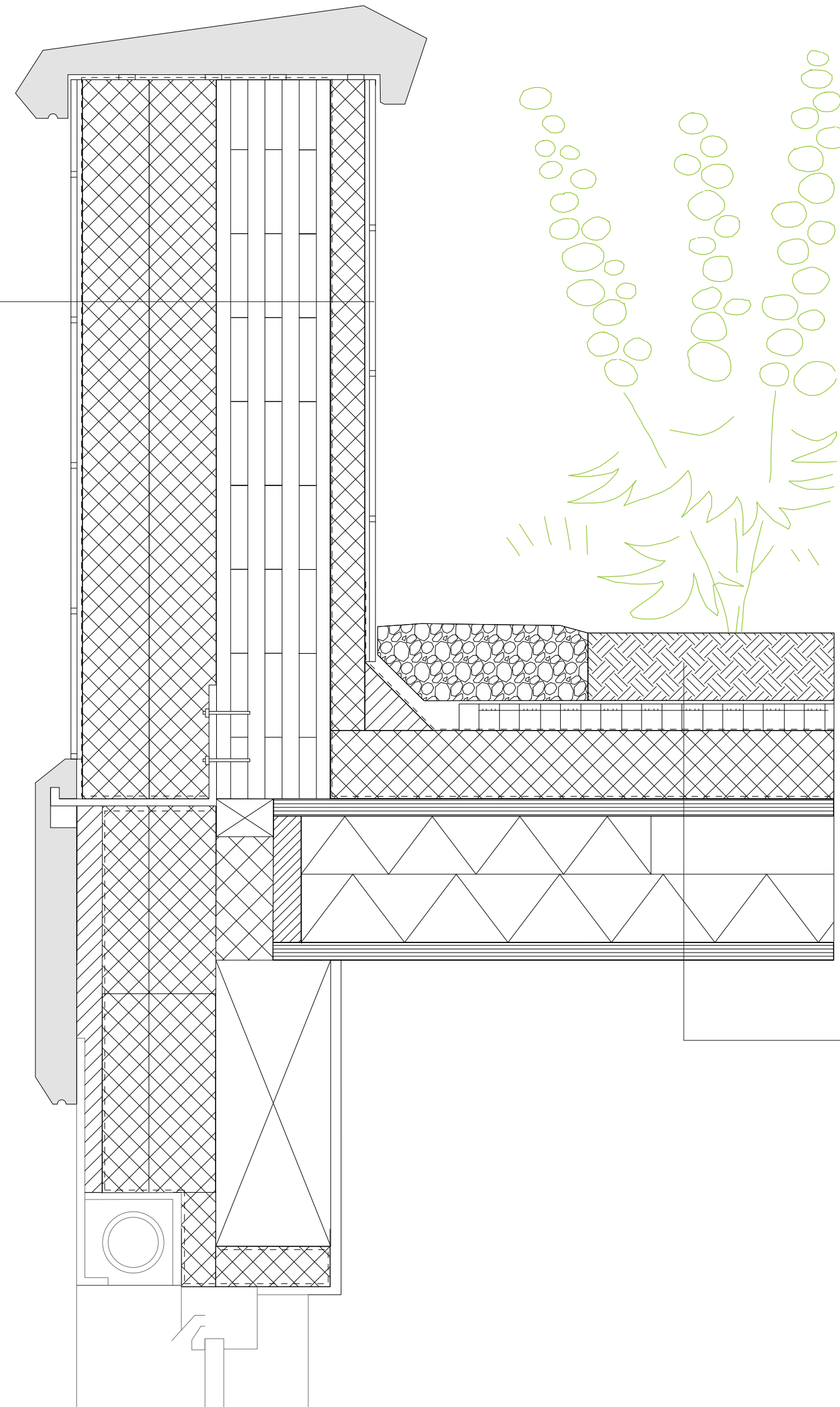

engineered soil with planting
filter fabric
reservoir layer
moisture-retention layer
thermal insulation
root barrier
water proofing layer
wooden hollow-core slab floor
recycled denim insulation

ROOF DETAIL
FACADE NORTH
SCALE 1:5



Le Comité
Bénévoles
la photo, le
son et le projet

à Droixhe
le Femmes et
Vilaine Coiffart

**Être une femme
à Droixhe, c'est...**

Portraits photos
et récits sonores
pour (se) raconter

Tous les jeudis, de 9h à 12h
À partir du 9 mars
jusqu'au 4 mai 2023

Séance d'information:
Le jeudi 2 mars à 10h

Informations et inscription:
06 89 70 52 76
mrous.egt@maio.com

À l'Espace
Georges Truffaut
Avenue de
Lille n°5
4020 Liège

VOIX
de femmes

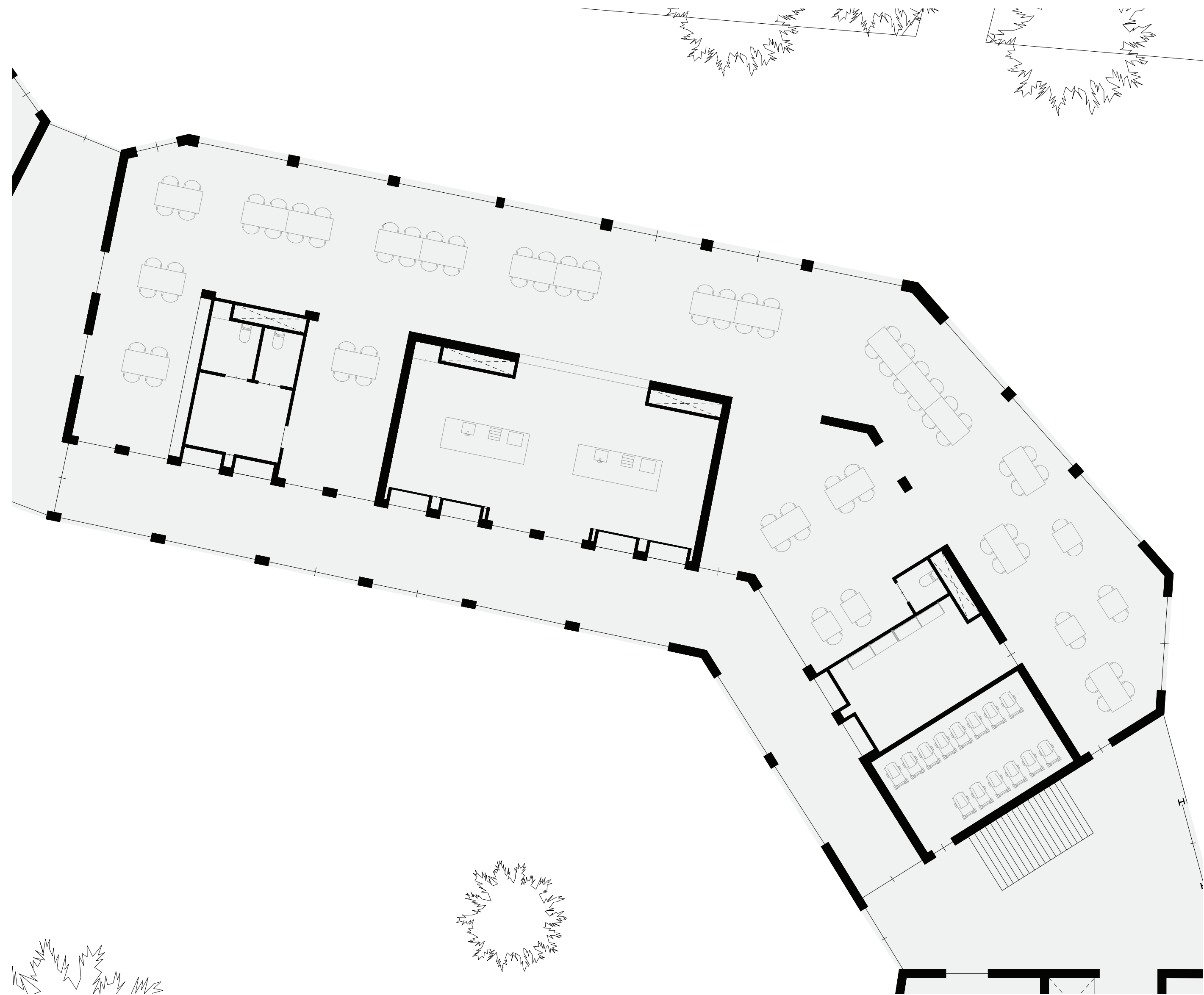

floor plan community kitchen ground floor







La cité-parc de Droixhe applique les principes de l'urbanisme et de l'architecture modernes. Un nouveau mode de vivre est offert à ses habitants: l'implantation, le groupement des logements, leur équipement ont été repensés en fonction des besoins et des possibilités de notre époque.

Les habitudes ancestrales du groupement urbain ont été délibérément abandonnées. Du parcellaire étroit, étriqué, on est passé à l'occupation collective du sol, mettant celui-ci à la disposition de la communauté.

Sécurité, hygiène, confort, beauté: tous ces soucis sont rencontrés par la façon nouvelle de tracer la ville.

Comment les habitants réagiront-ils devant cette innovation révolutionnaire? Comment s'établiront les rapports sociaux, les contacts urbains? Il serait de grand intérêt d'étudier cet aspect sociologique de l'habitat nouveau. C'est un beau sujet d'étude proposé aux sociologues.

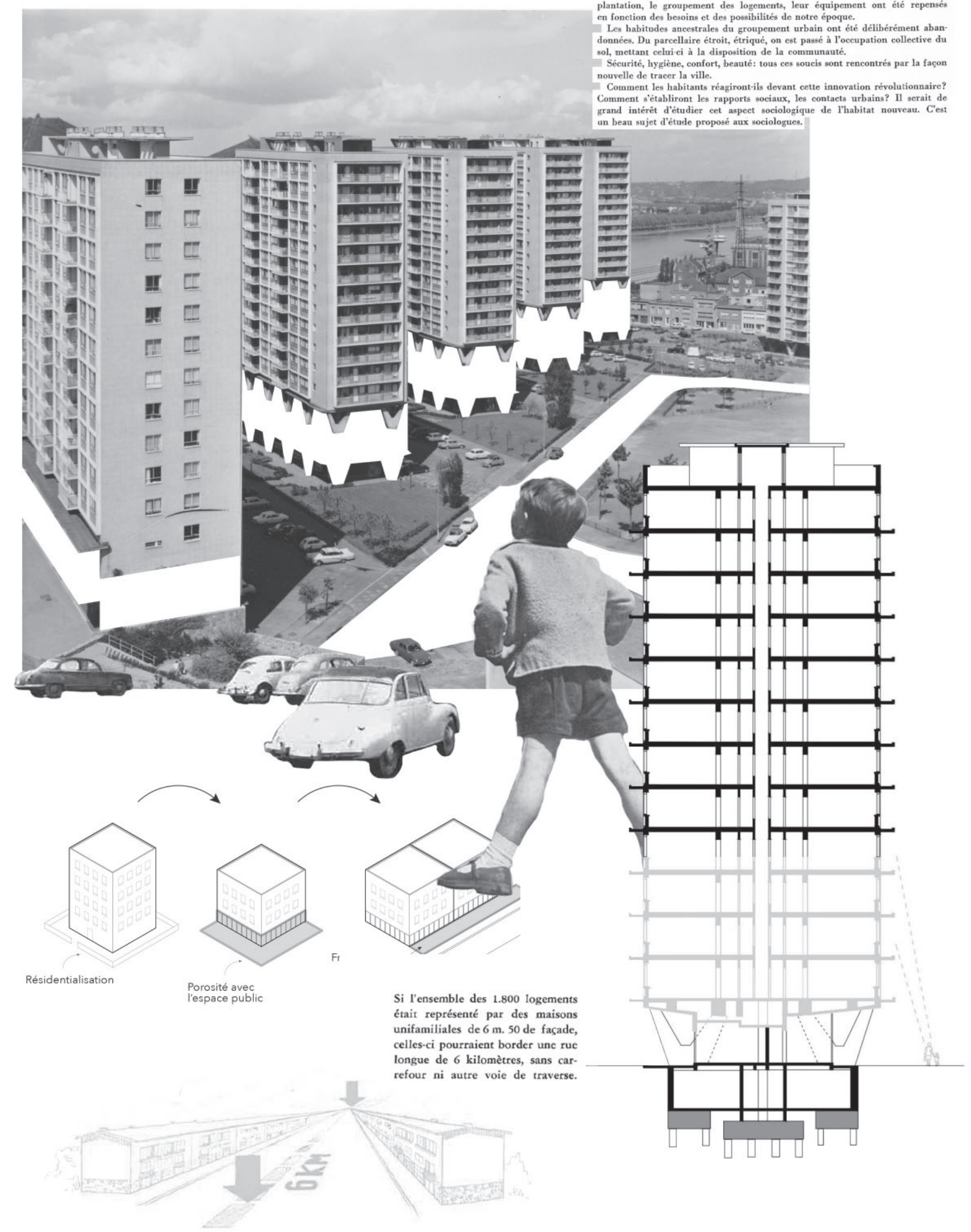

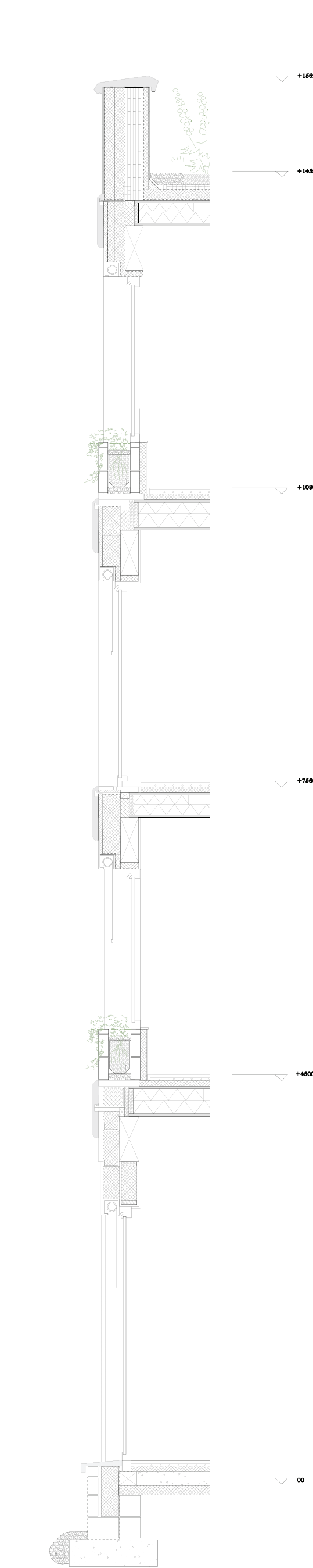

1:20 section facade community kitchen

glazed bricks
micro irrigation
mulching
soil
overflow pipe
clay pebbles
bitumen
bricks
waterproofing layer
EPS insulation
plasterboard
wooden plinth

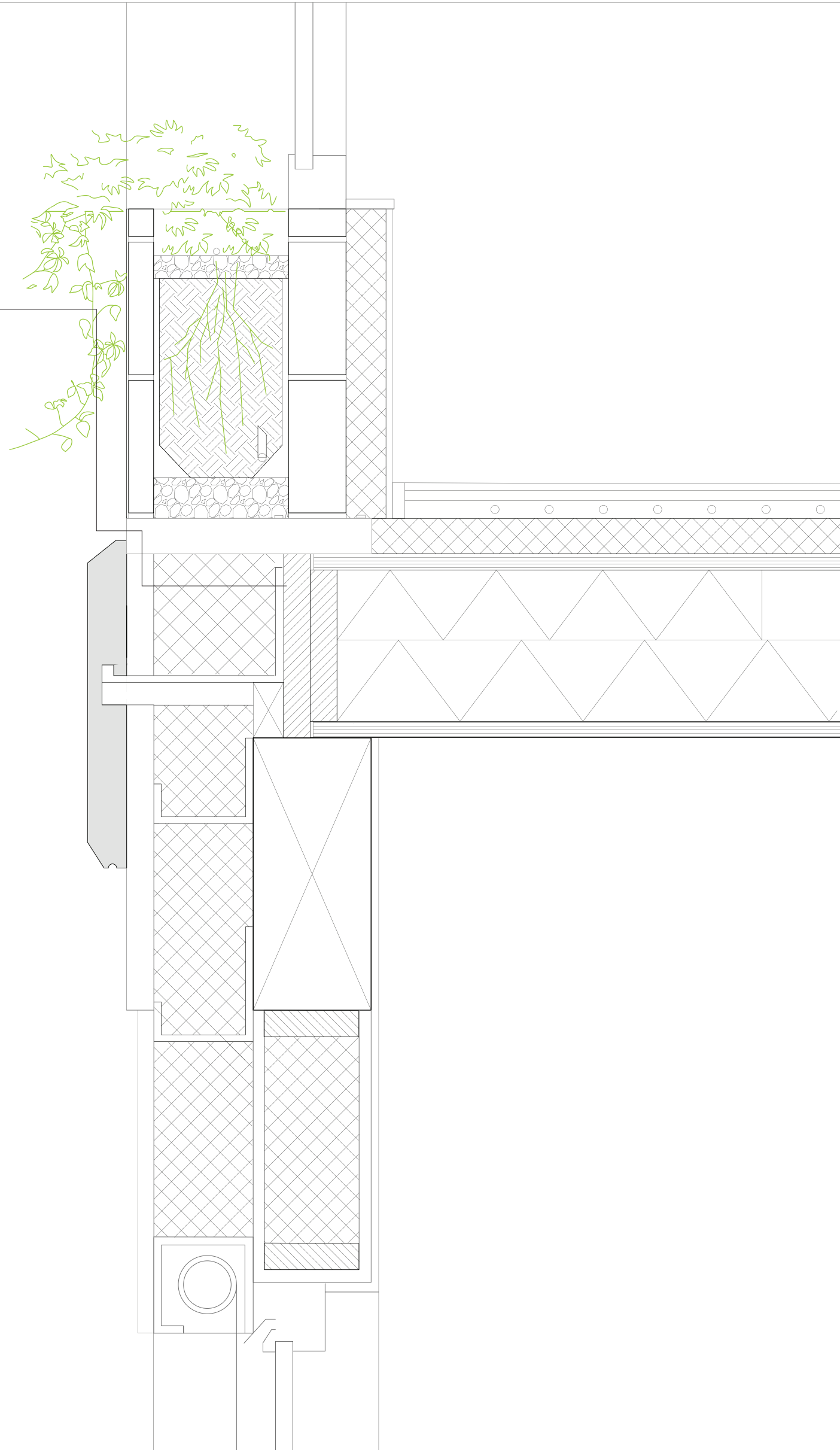

PLANTER DETAIL
FACADE NORTH
SCALE 1:5



section model 1:50

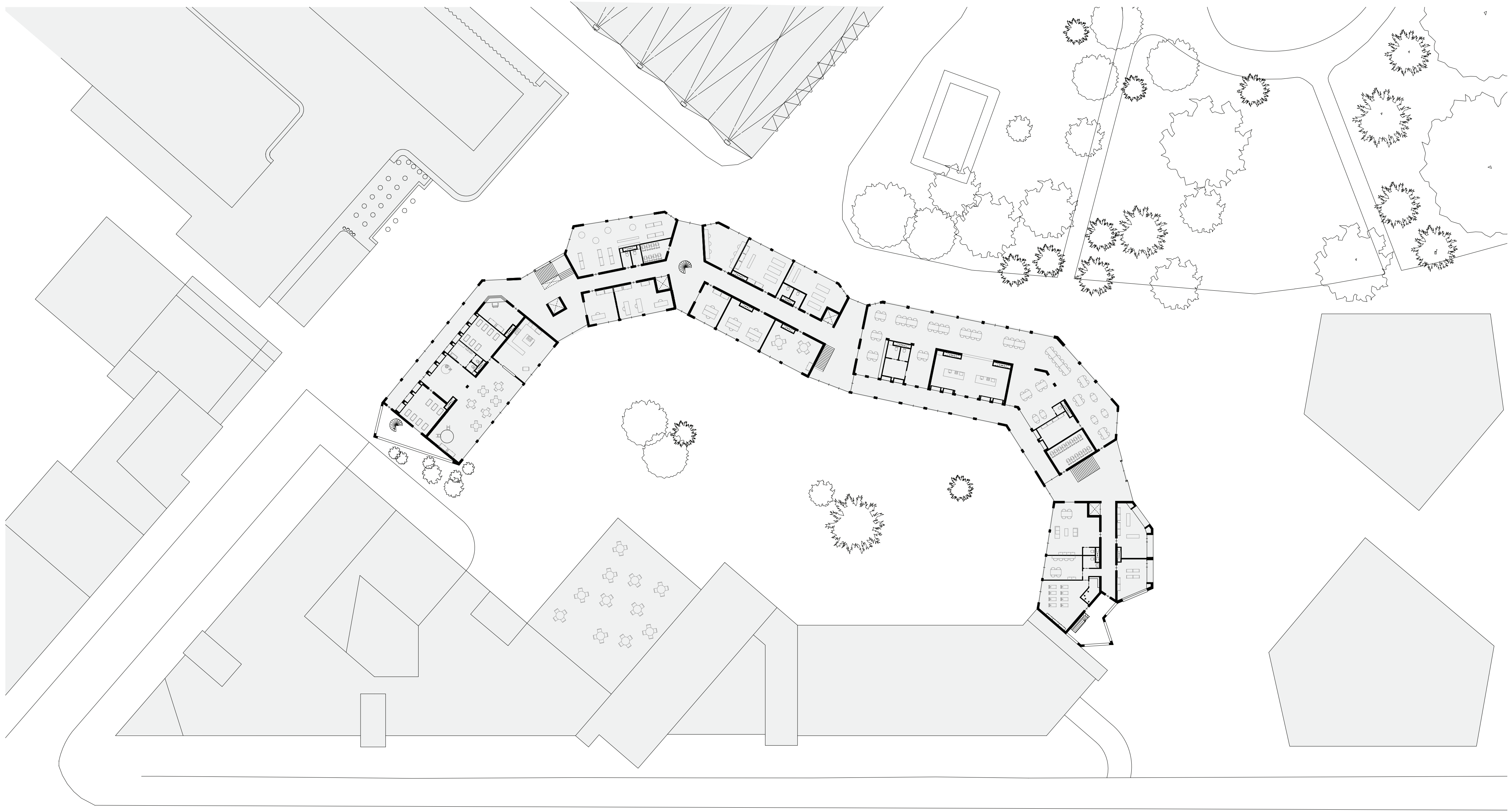

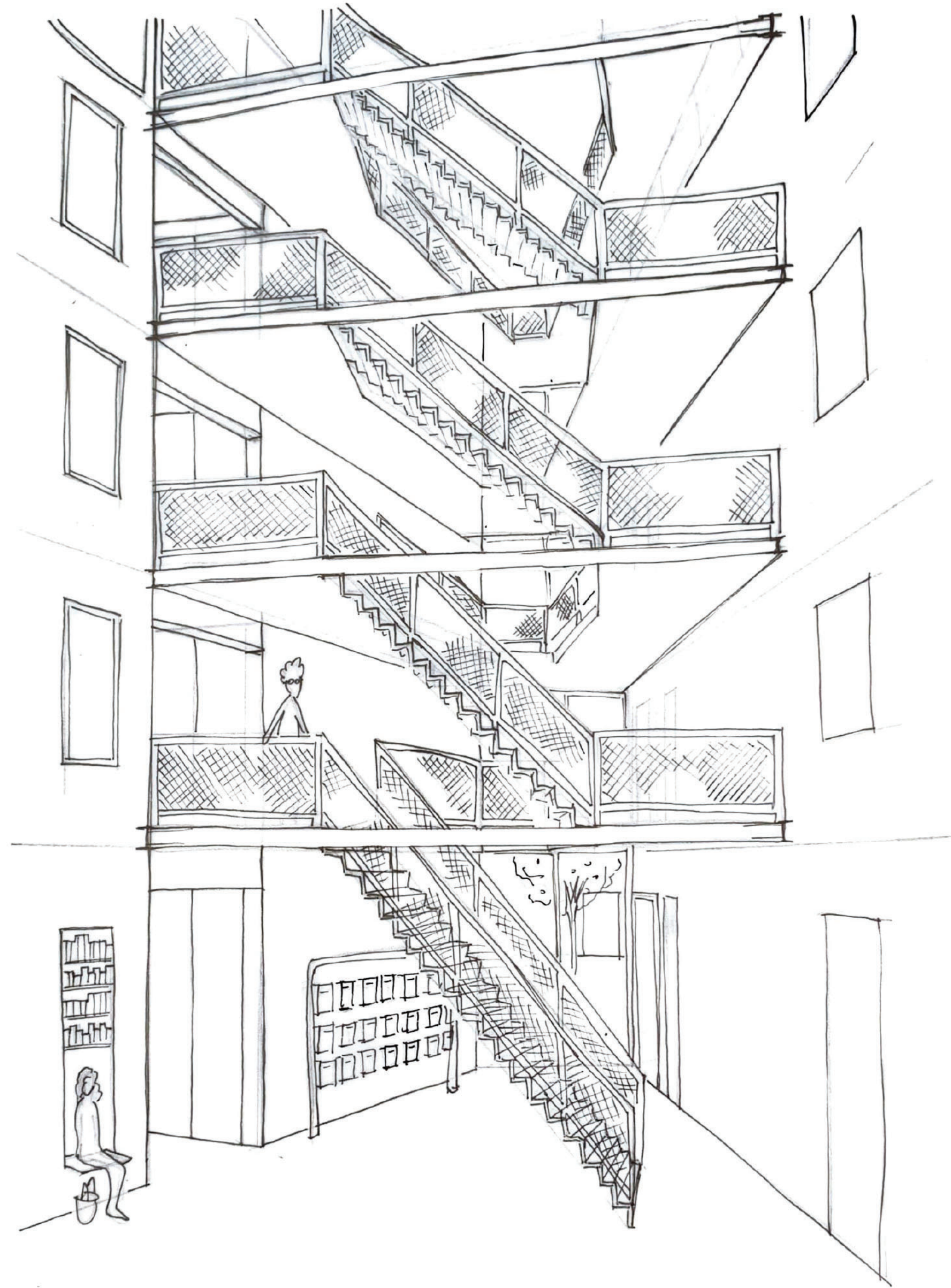



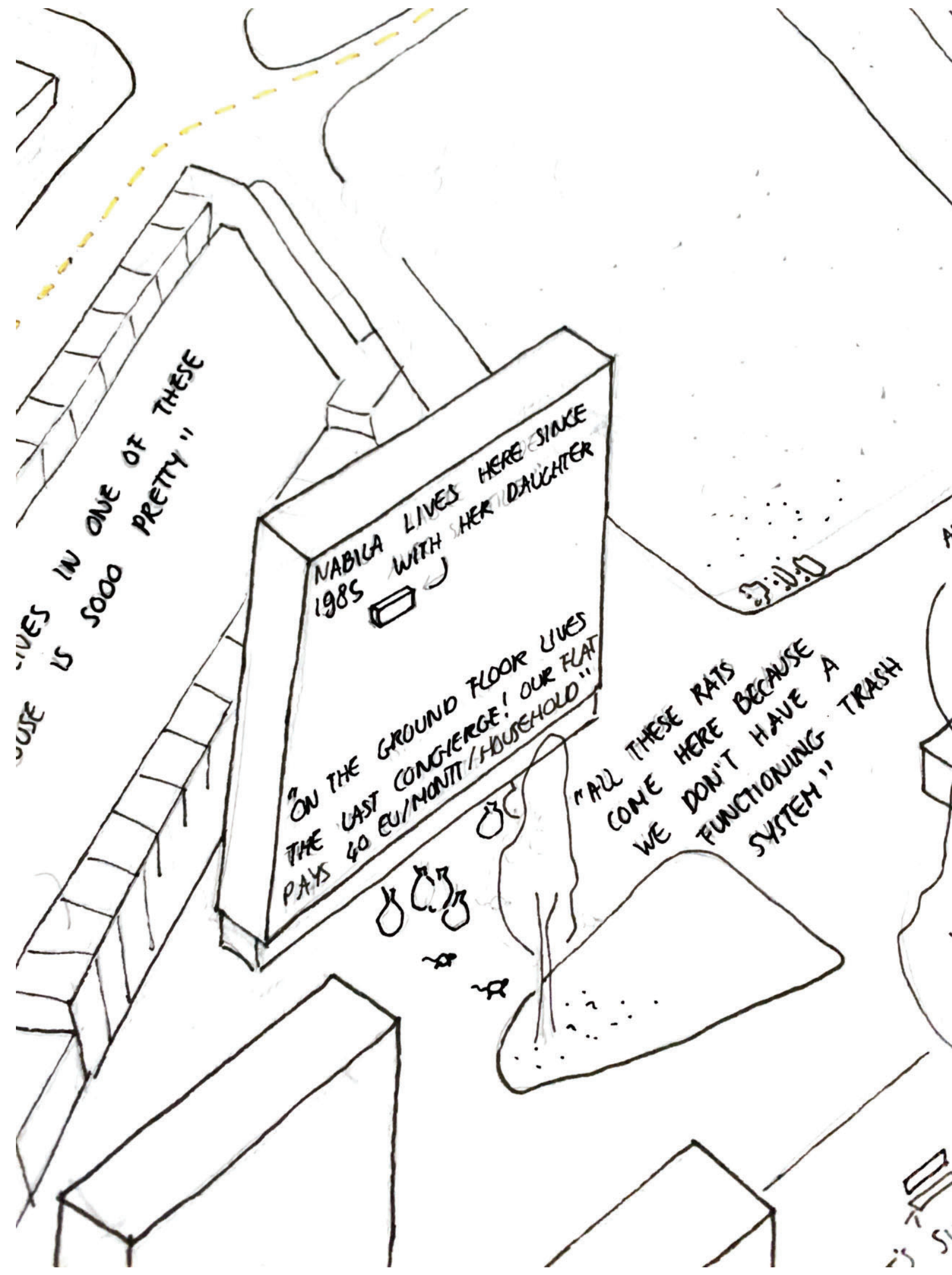

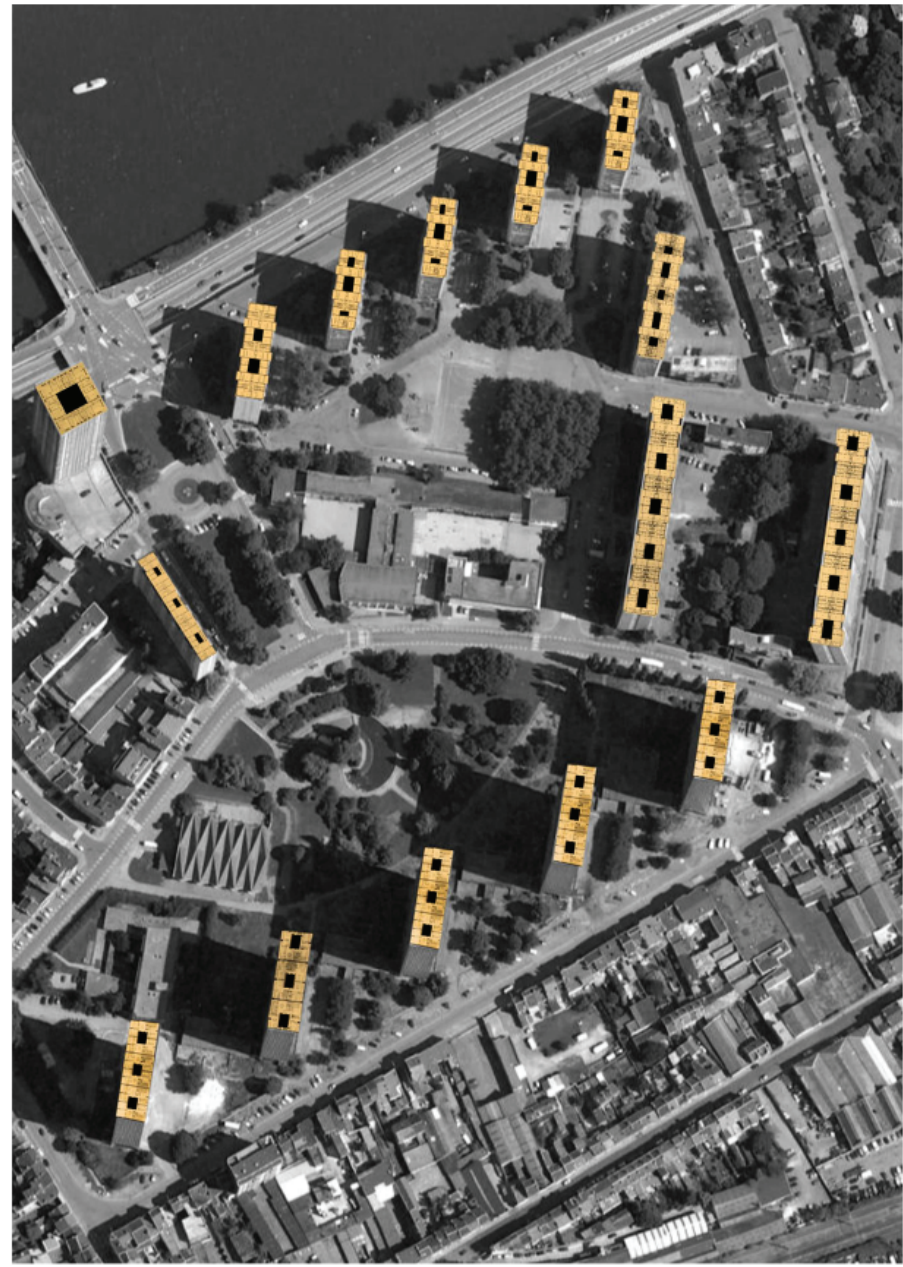

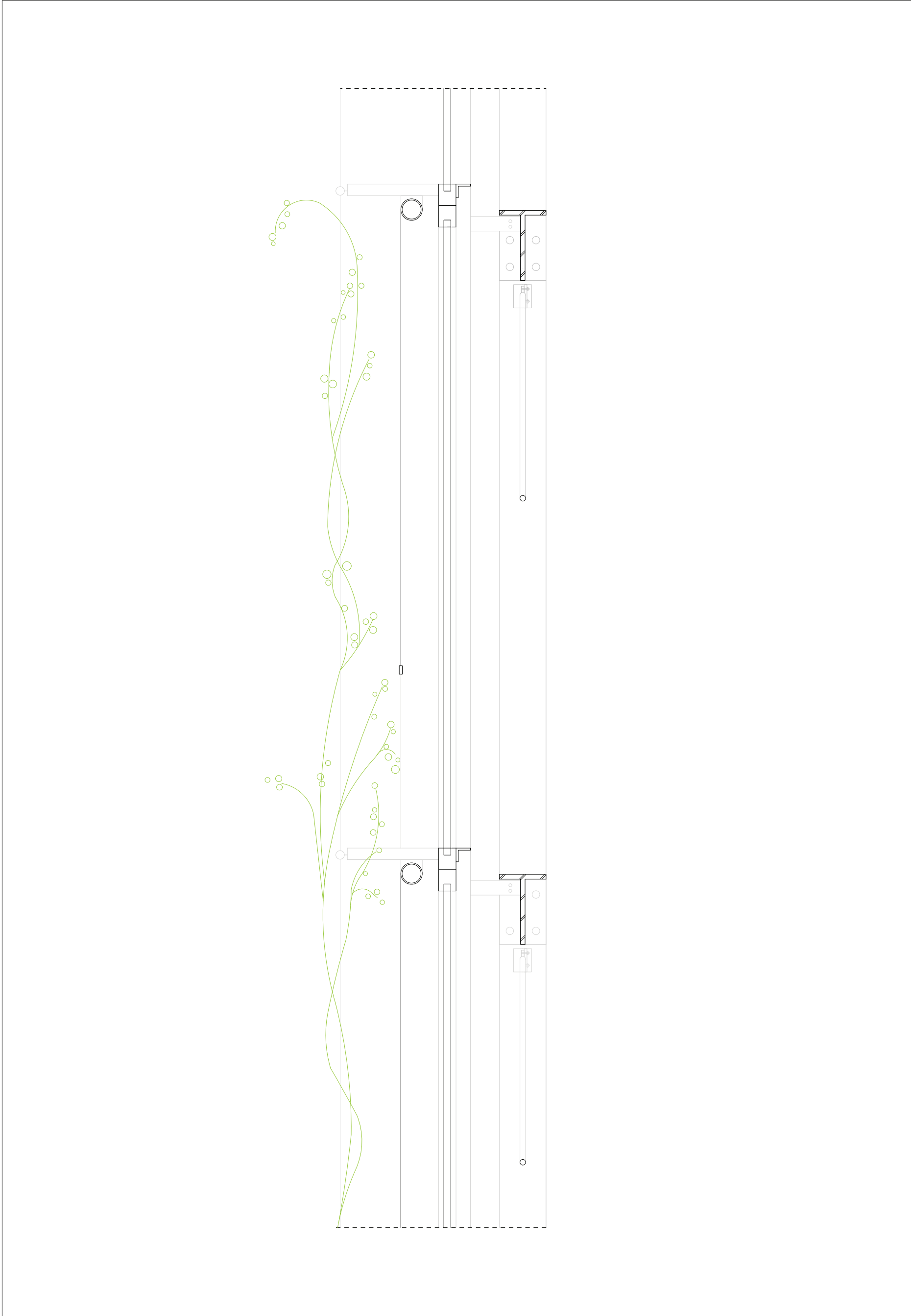

steel wire trellis system
sunscreen
windowframe
L-profile framework
primary framework
connected to T-profile construction
steel cross bandage

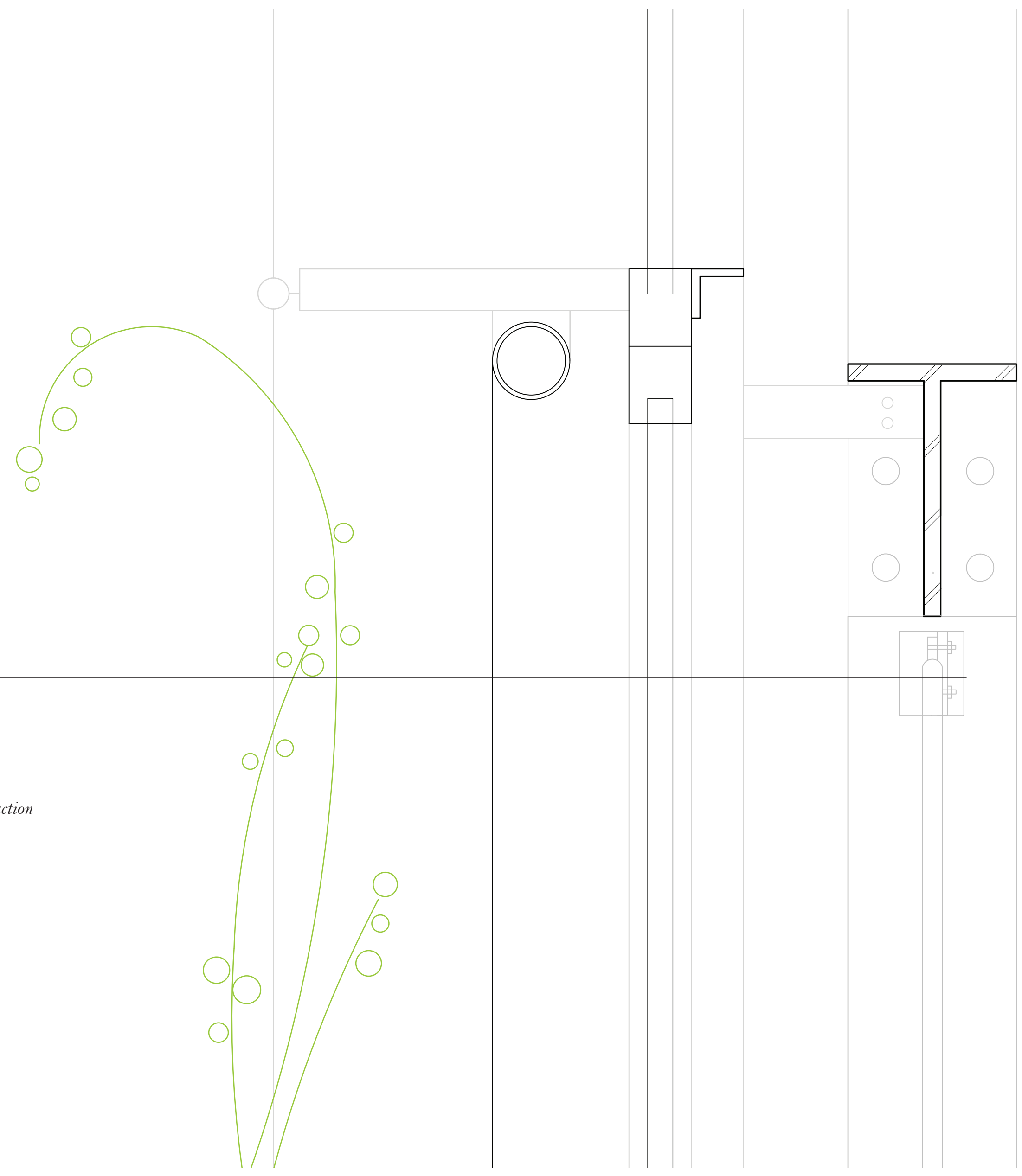

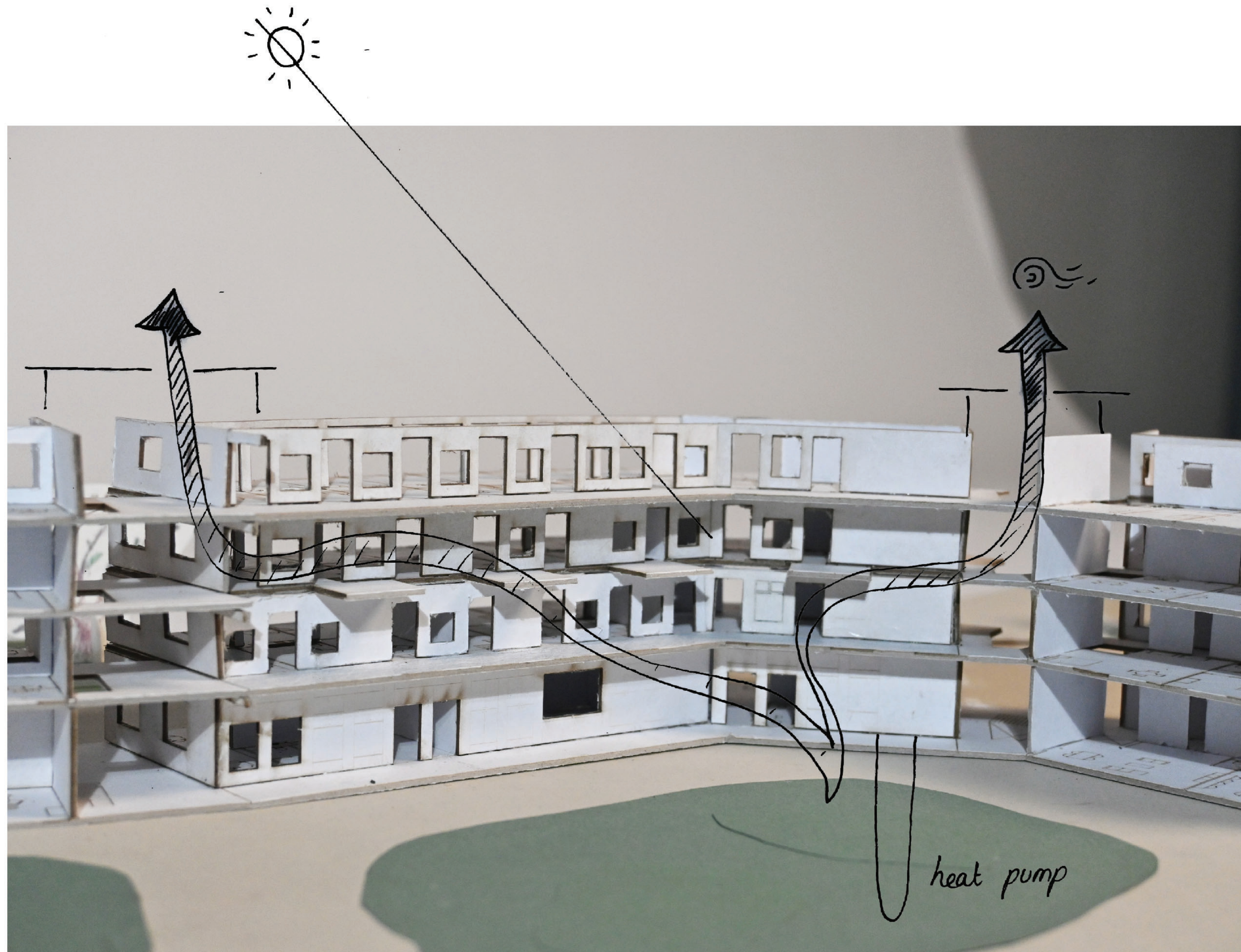

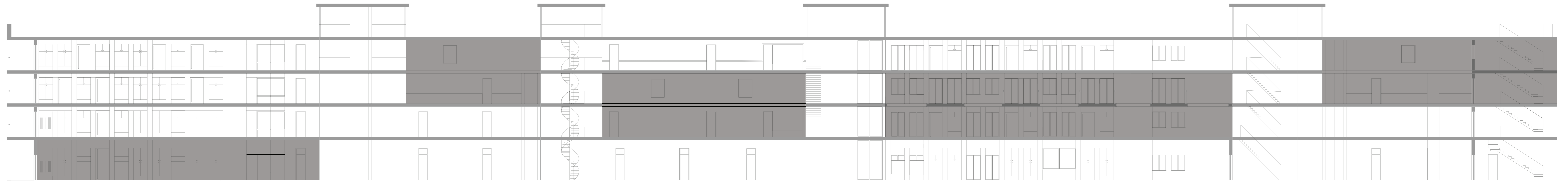

section hallway 1:200



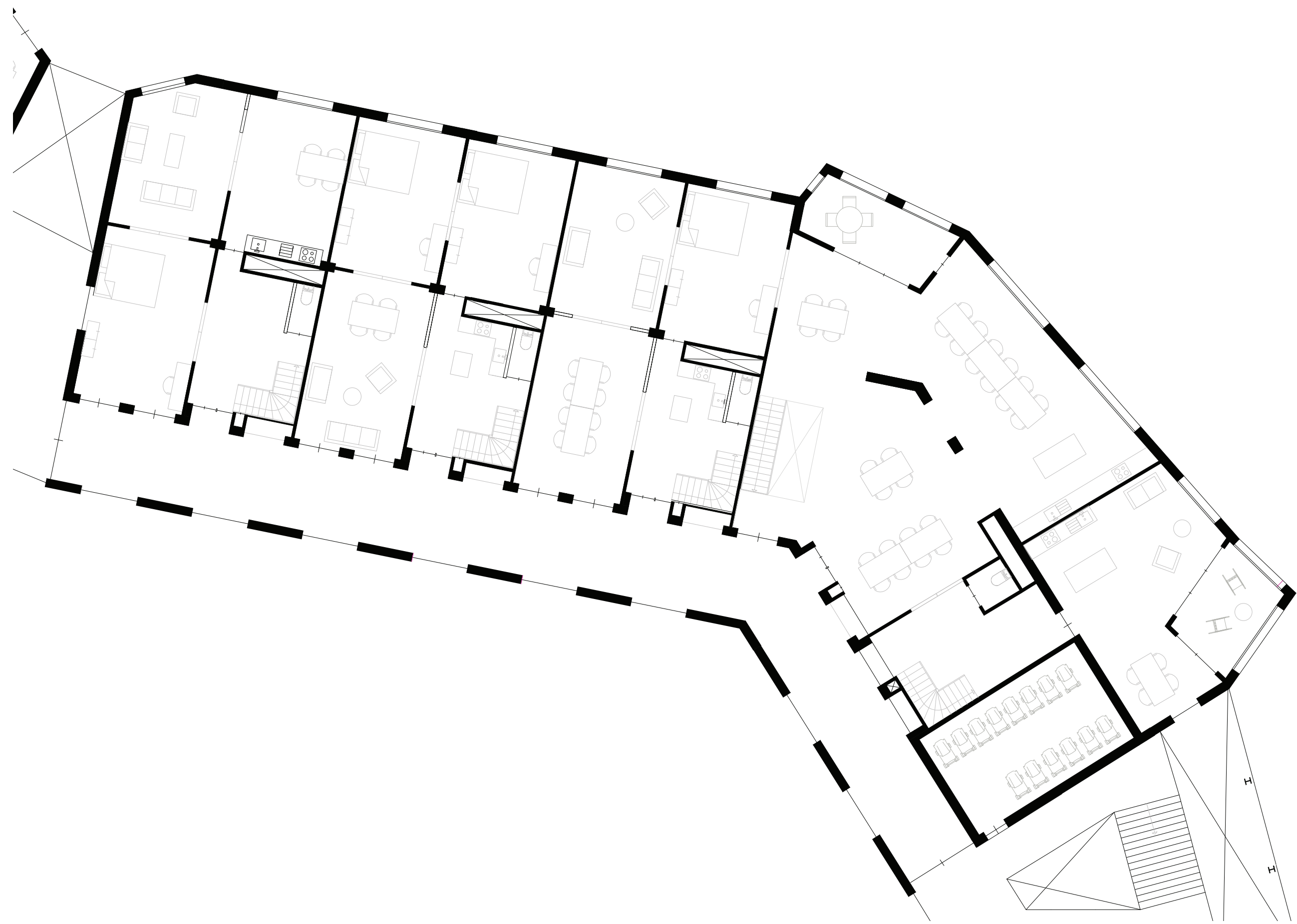









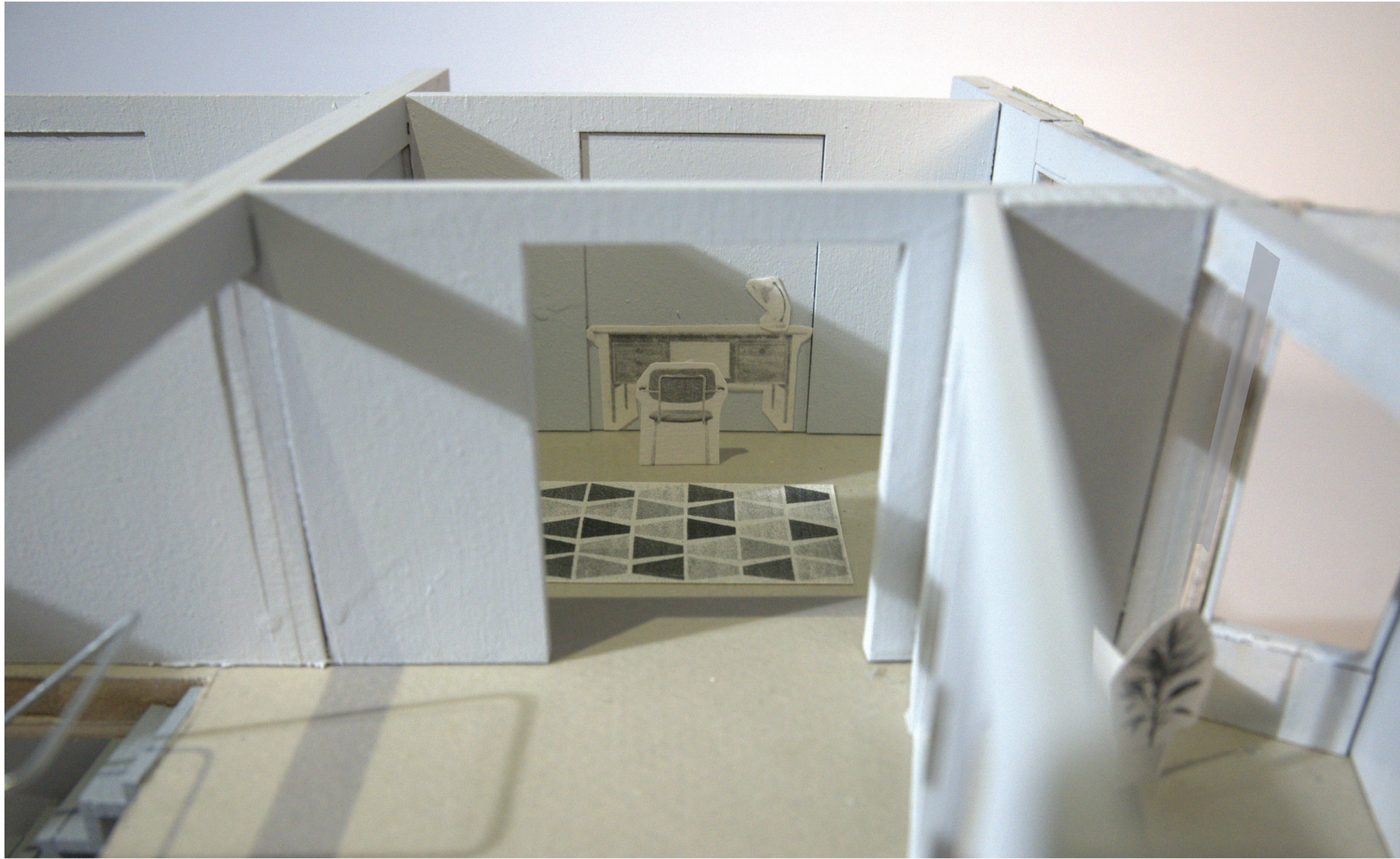

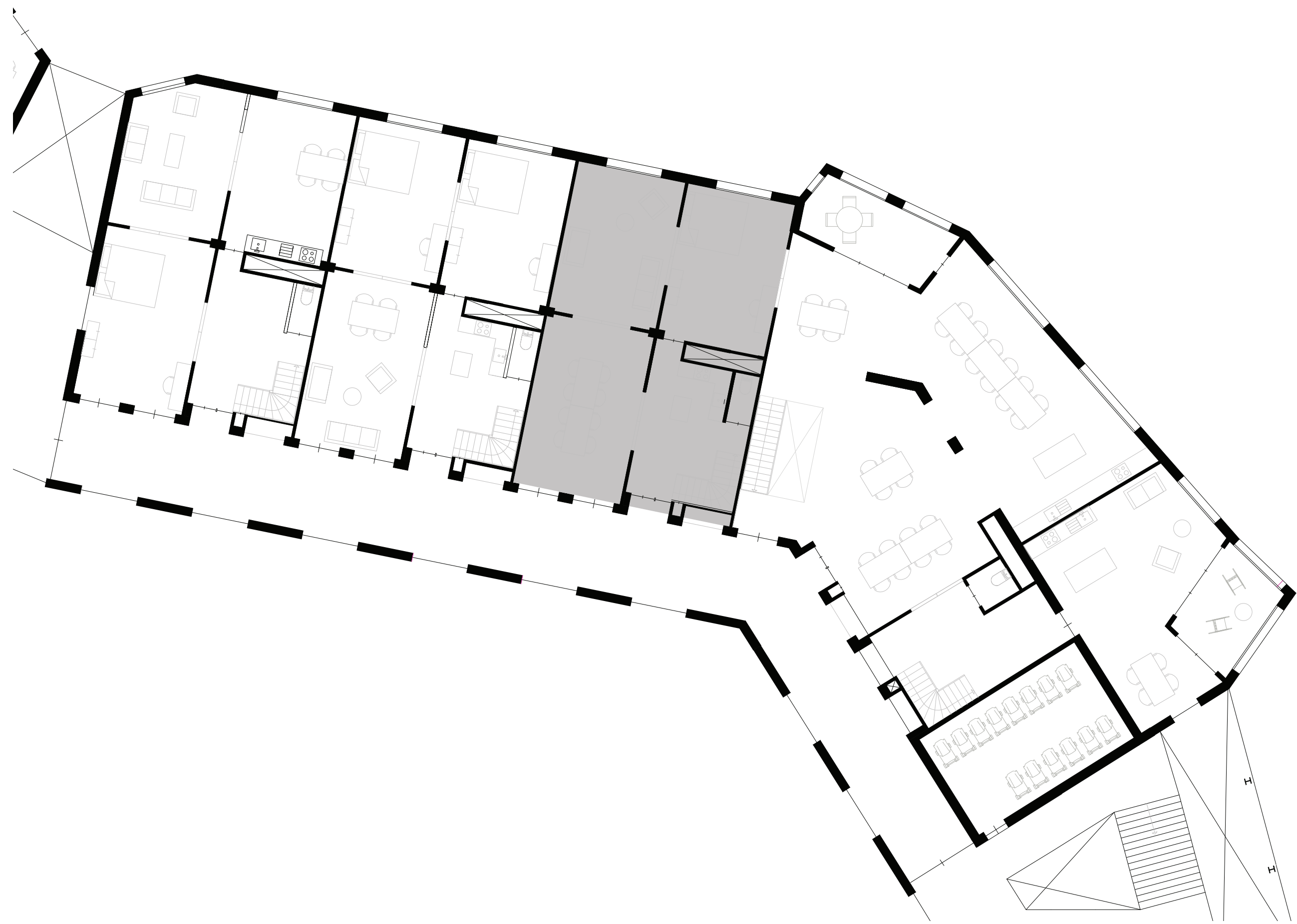

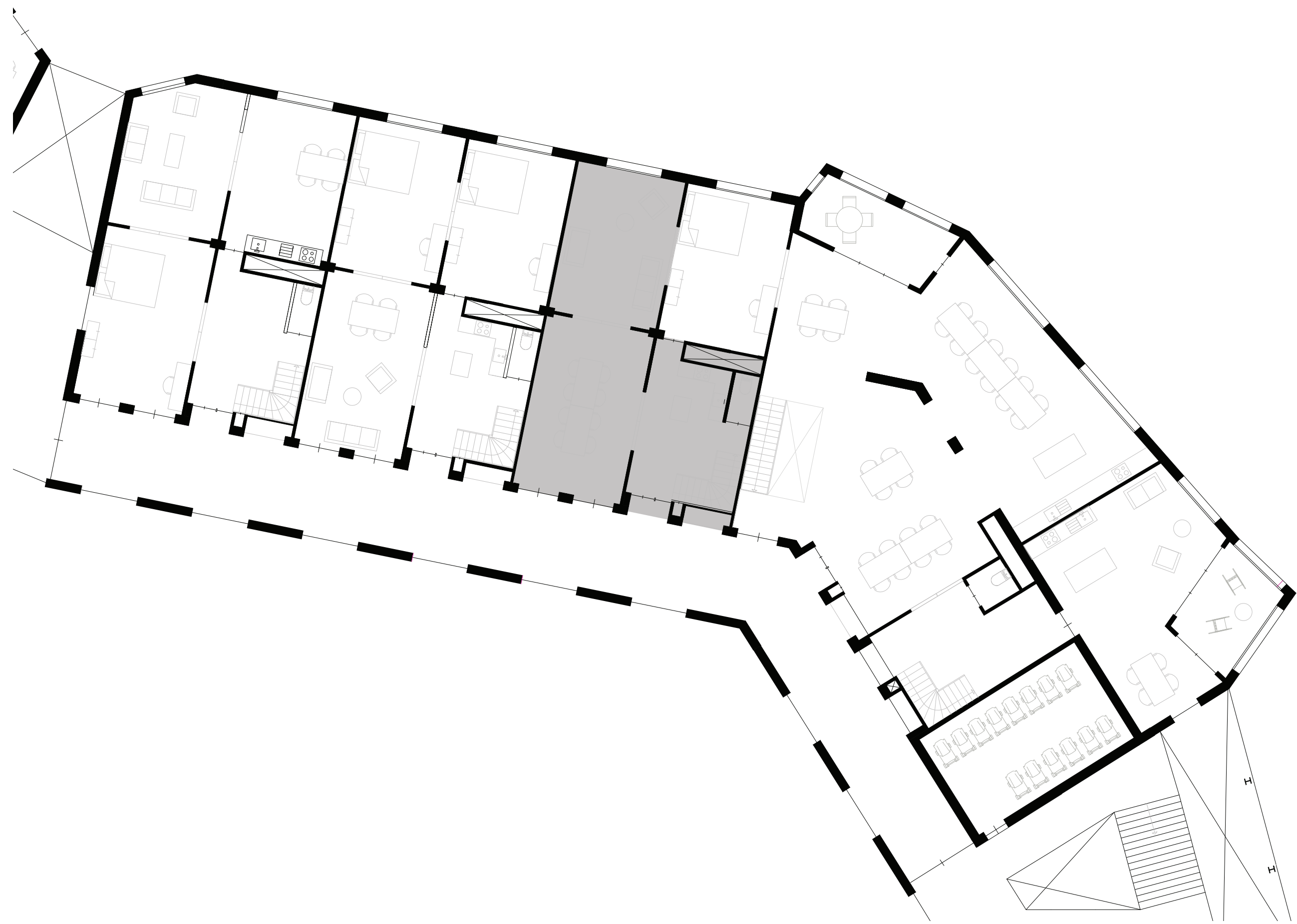

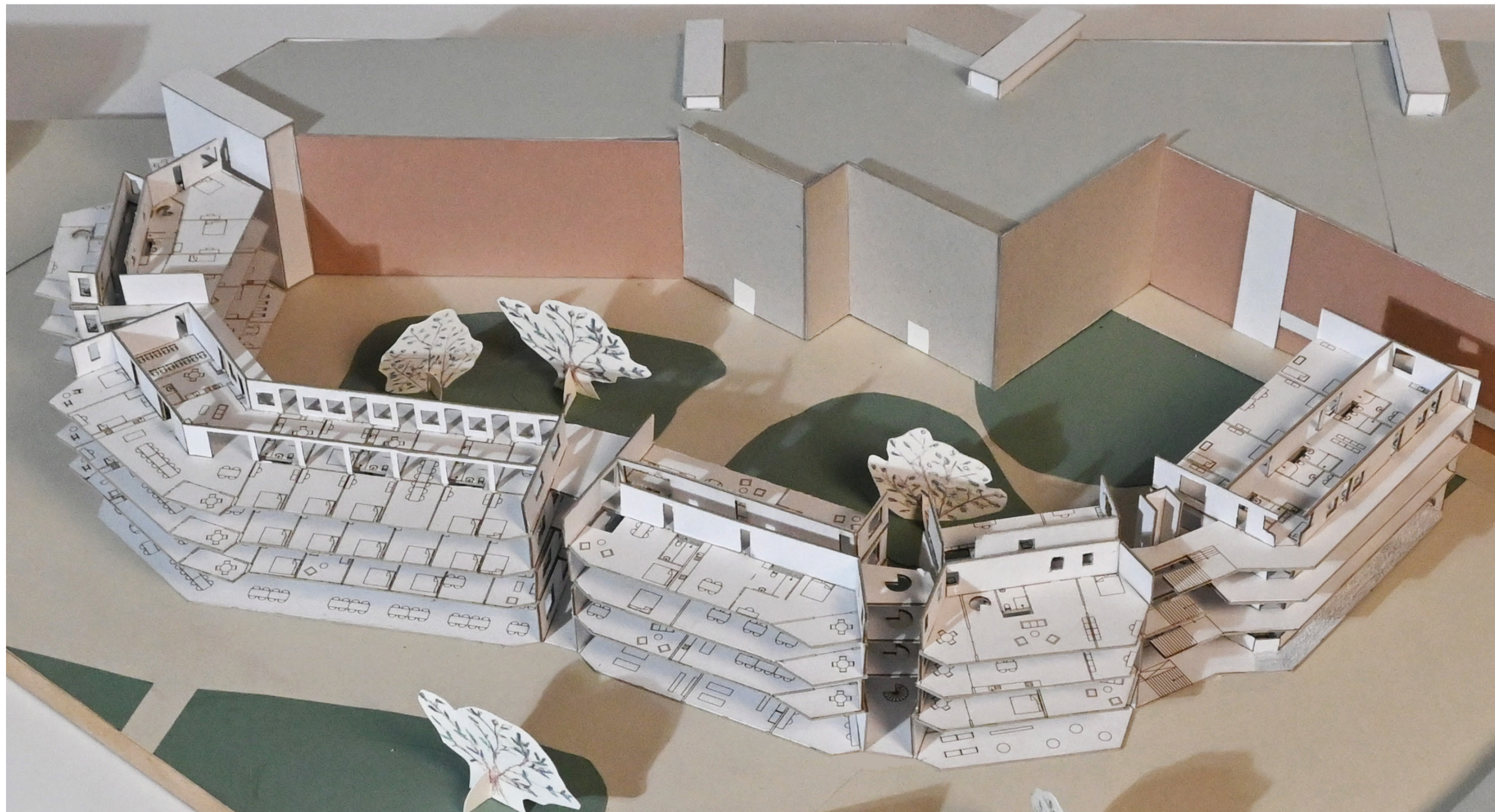

construction model 1:500

natural stone threshold
waterproofing layer
EPS insulation
treated timber packing
concrete foundation blocks
concrete footing
stone surround
drain pipe

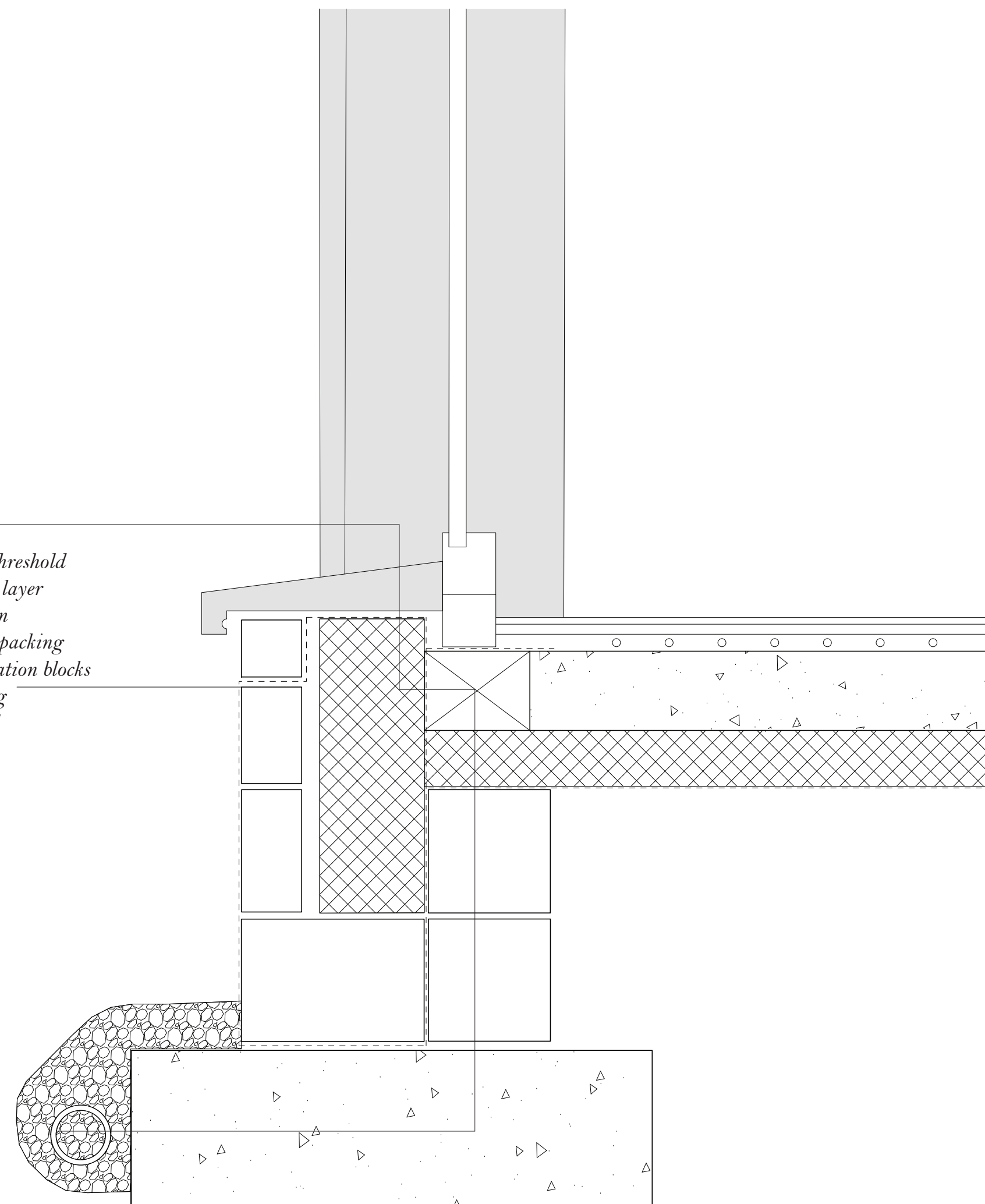

FOUNDATION DETAIL
FACADE NORTH
SCALE 1:5

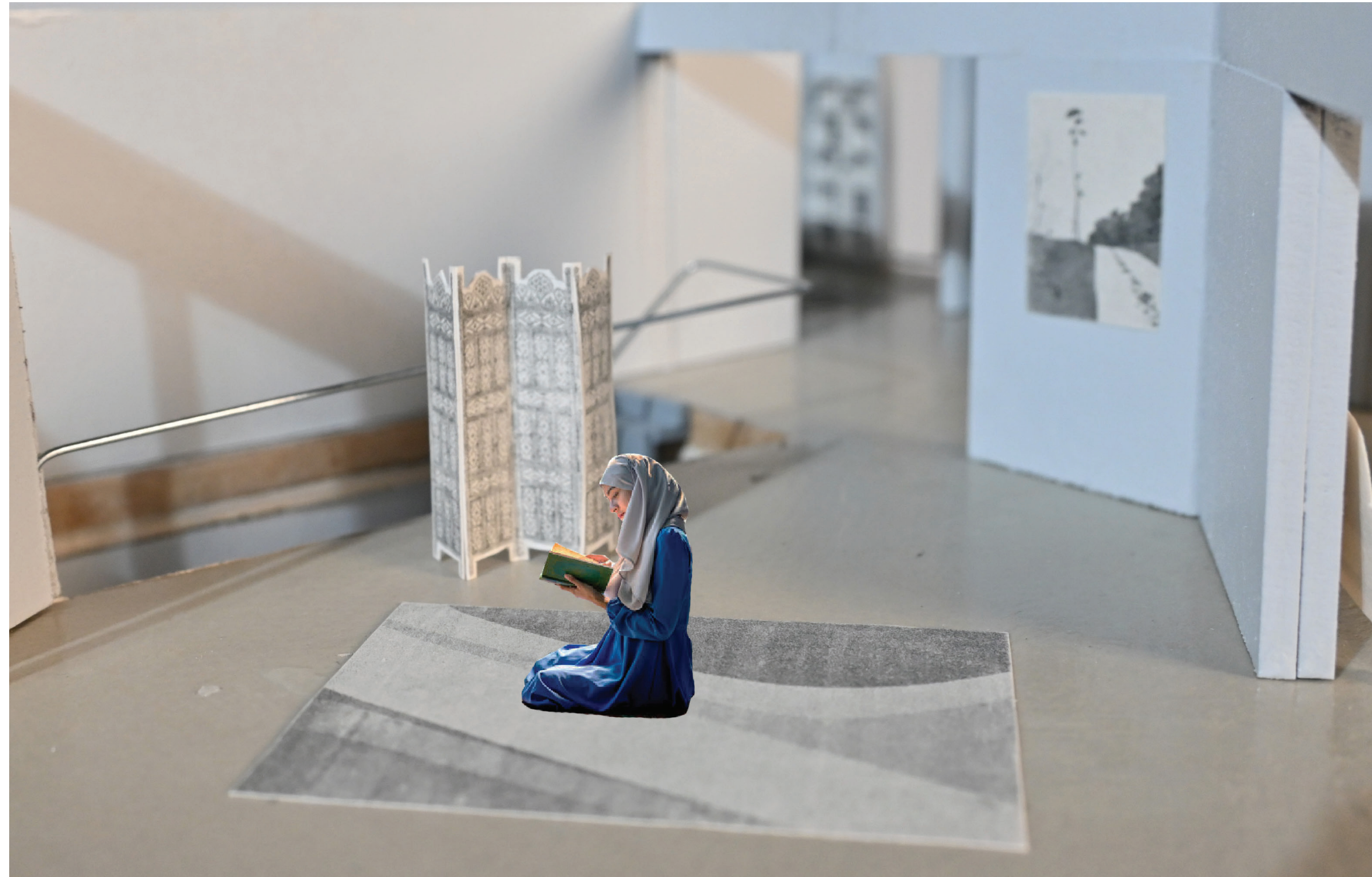

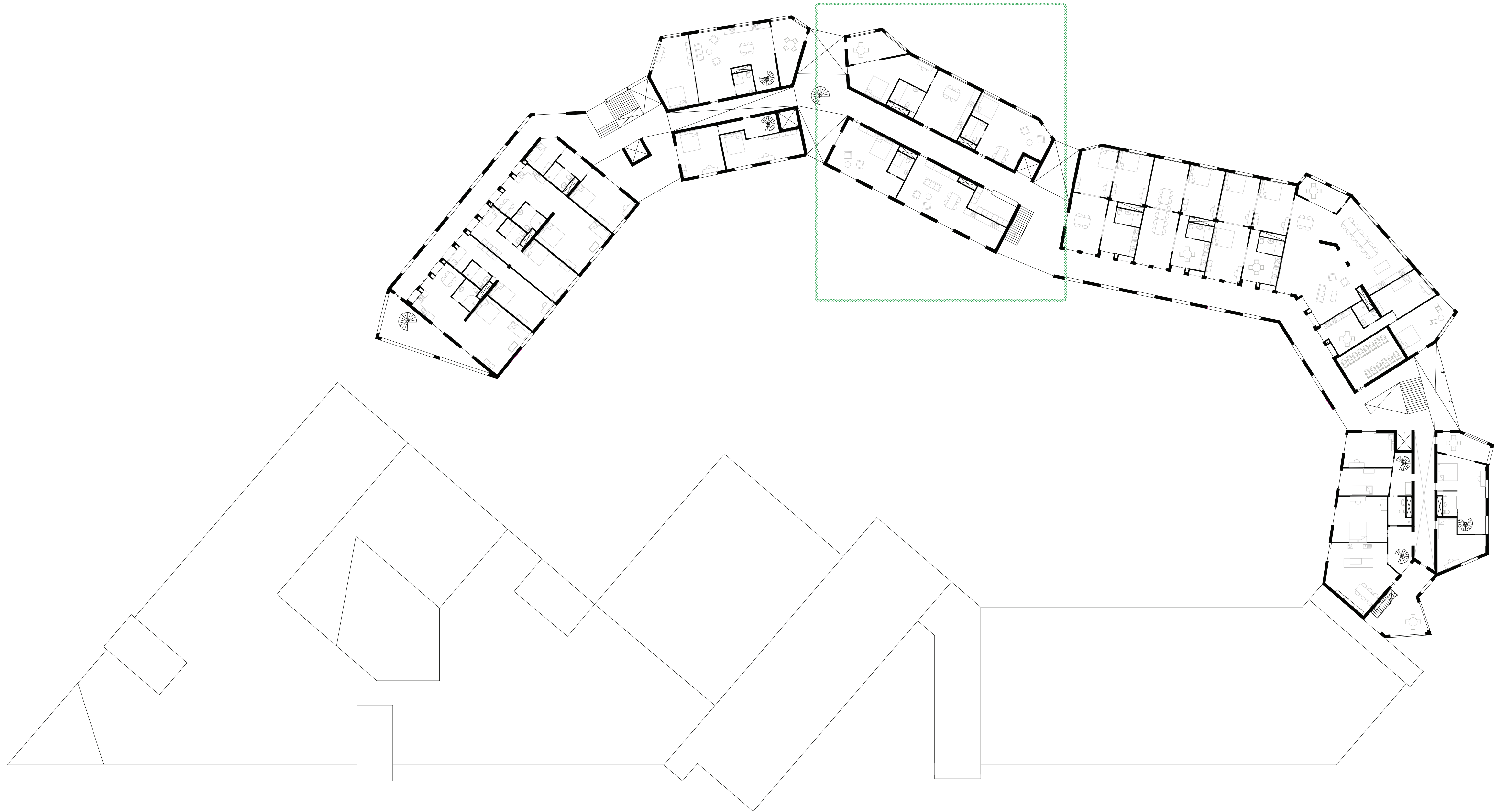

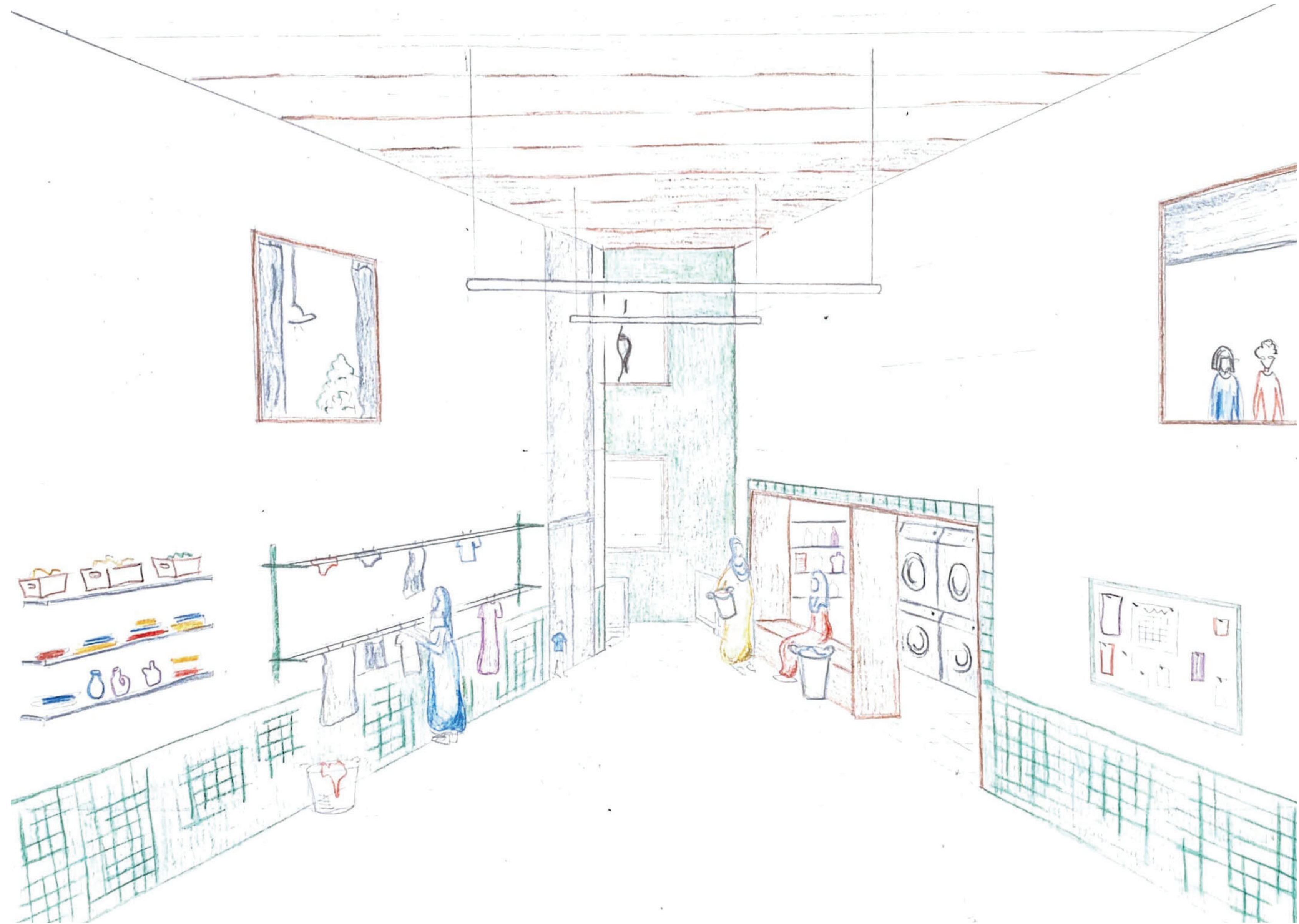

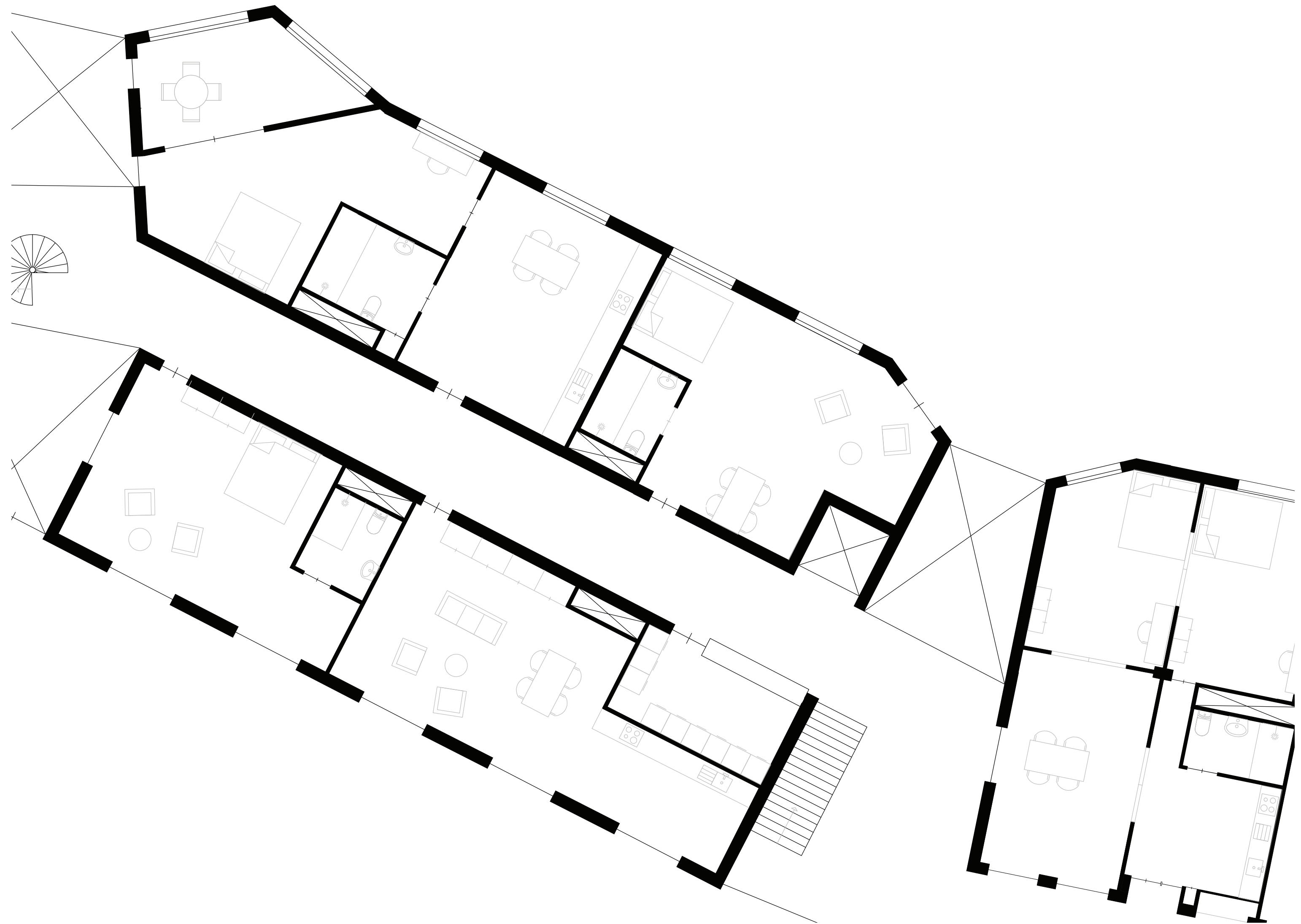

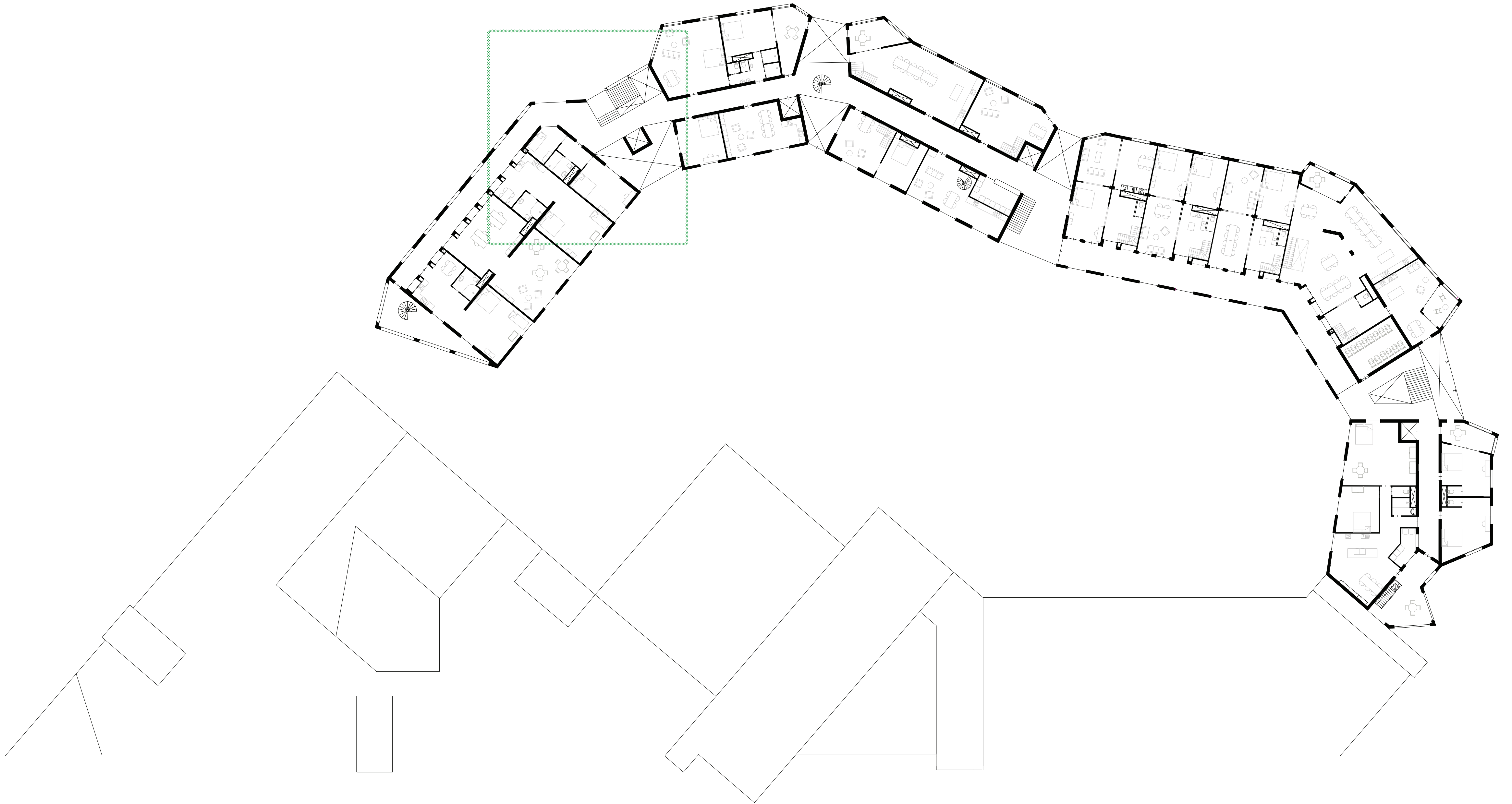



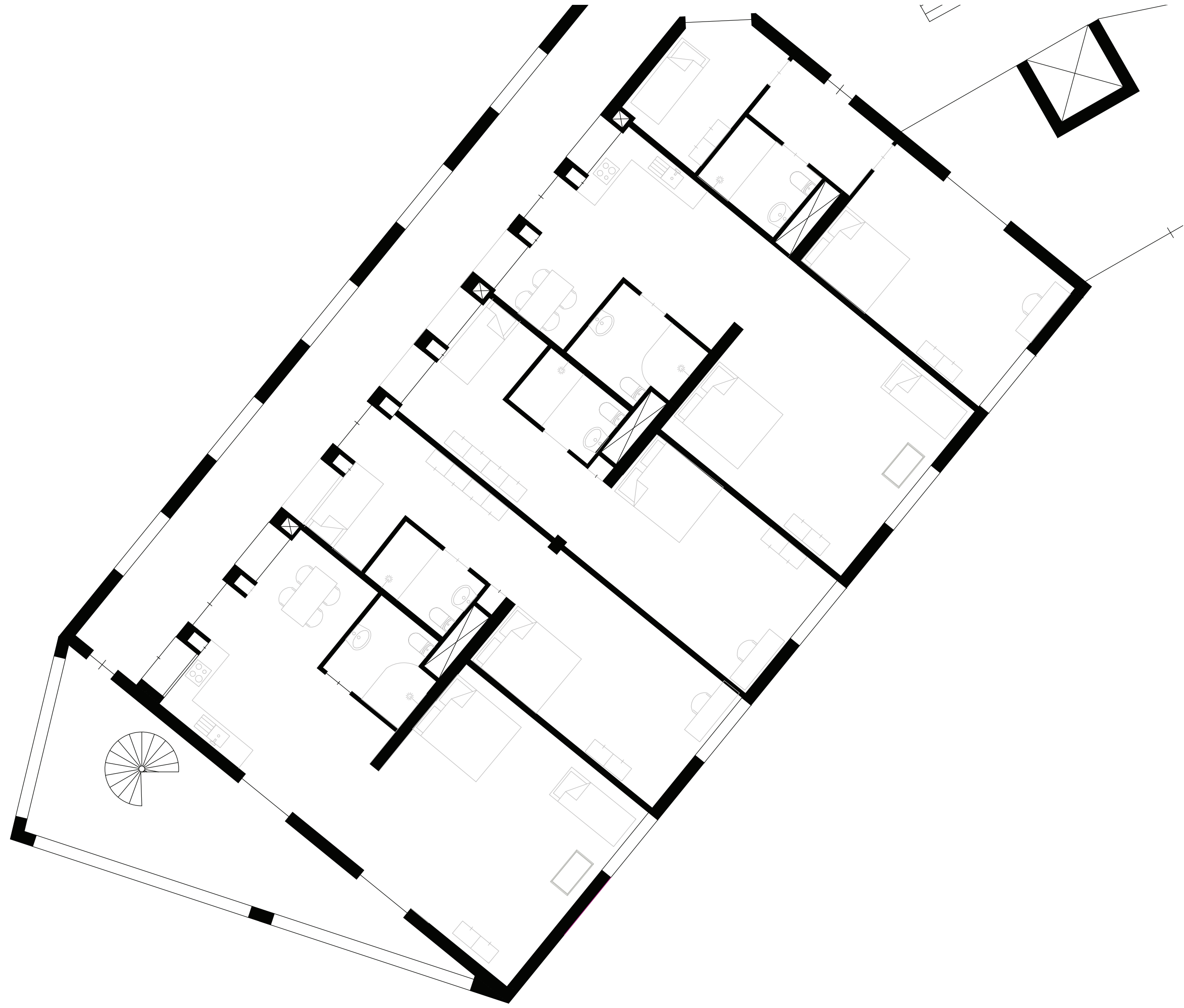

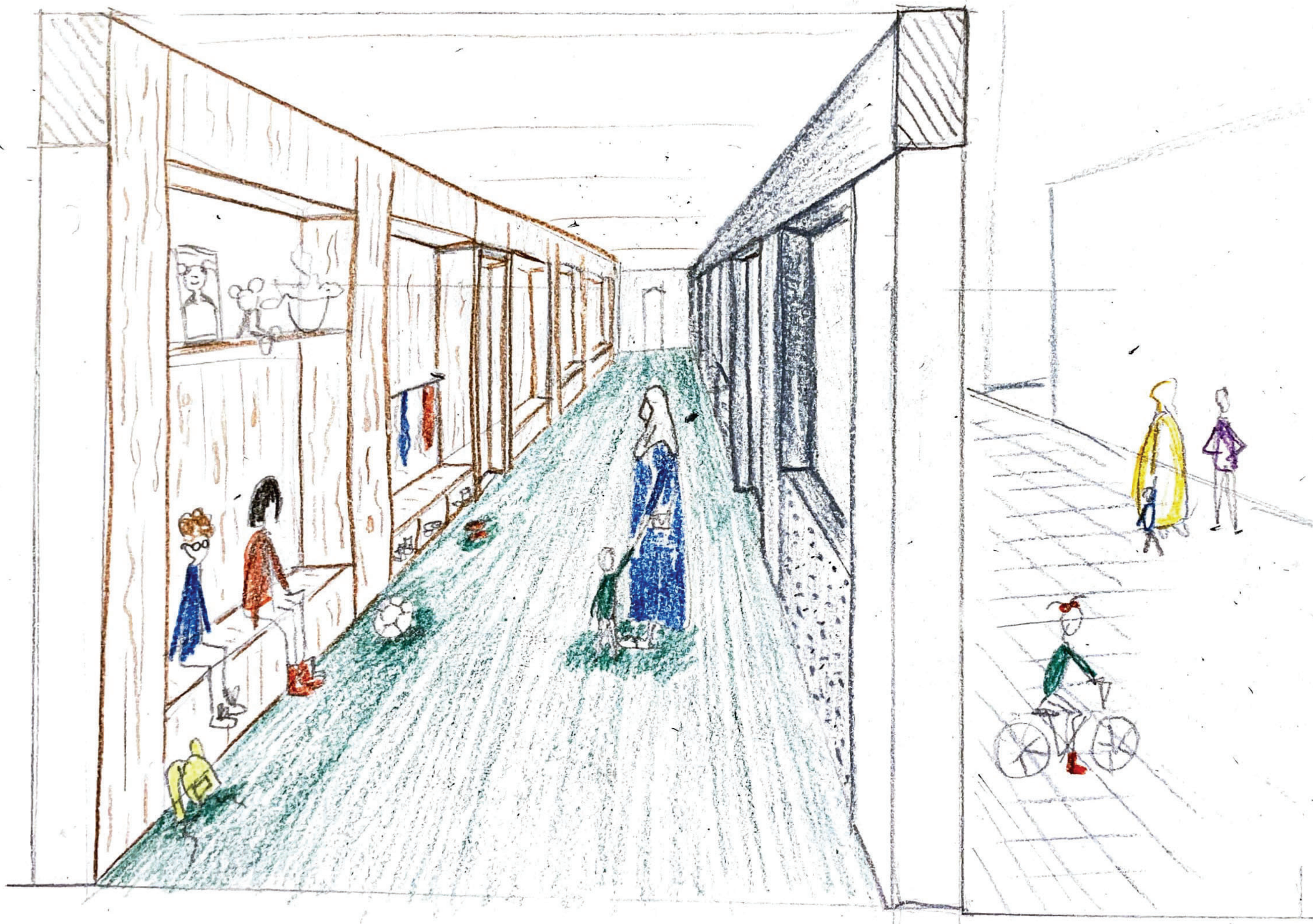





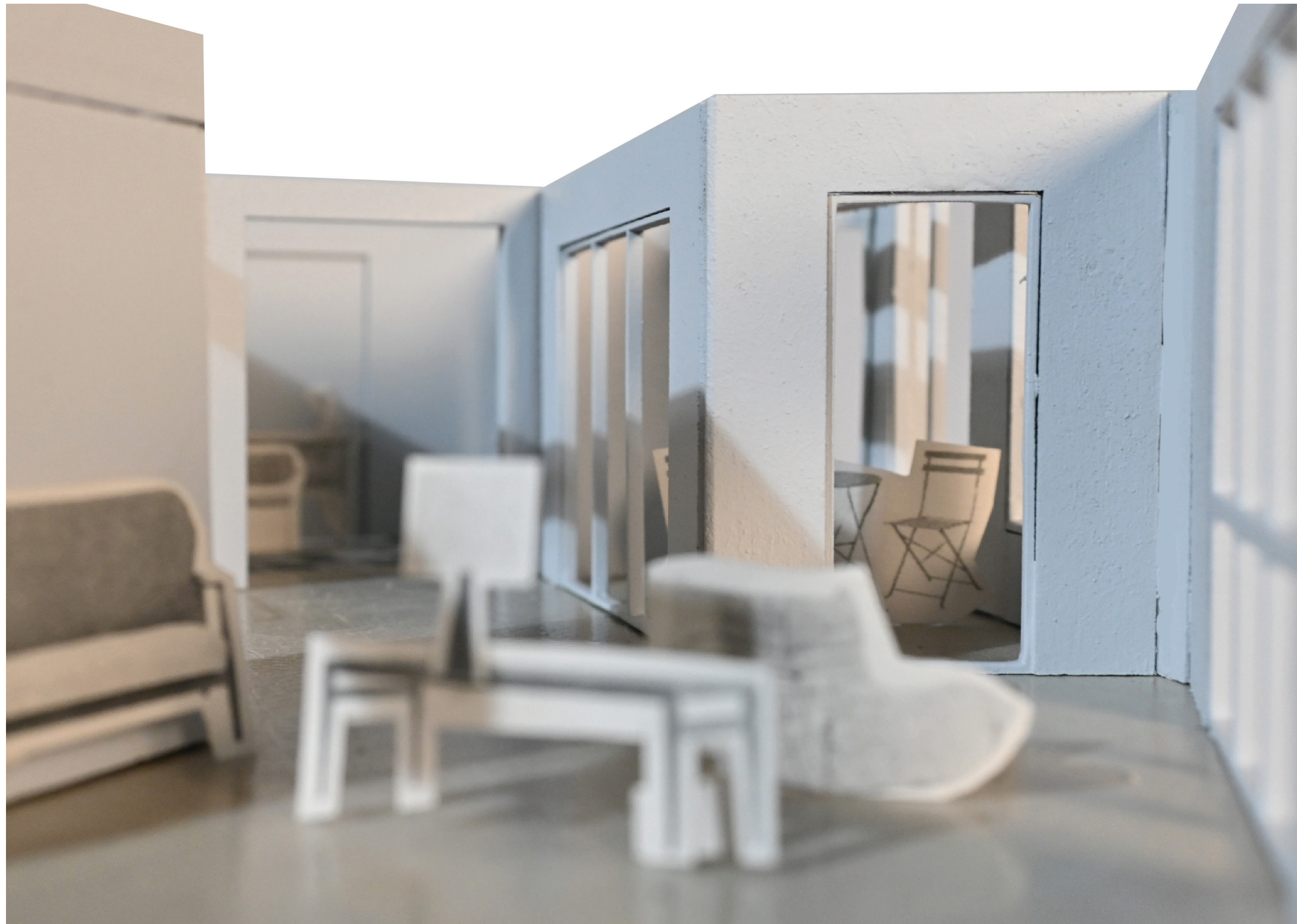







Semehat

TISSONS DES LIENS