





Stadsloket 't Noord

The Intimate City



Street Scene in Italy - *Oswald Achenbach*



Une fête à Gennazano - Oswald Achenbach

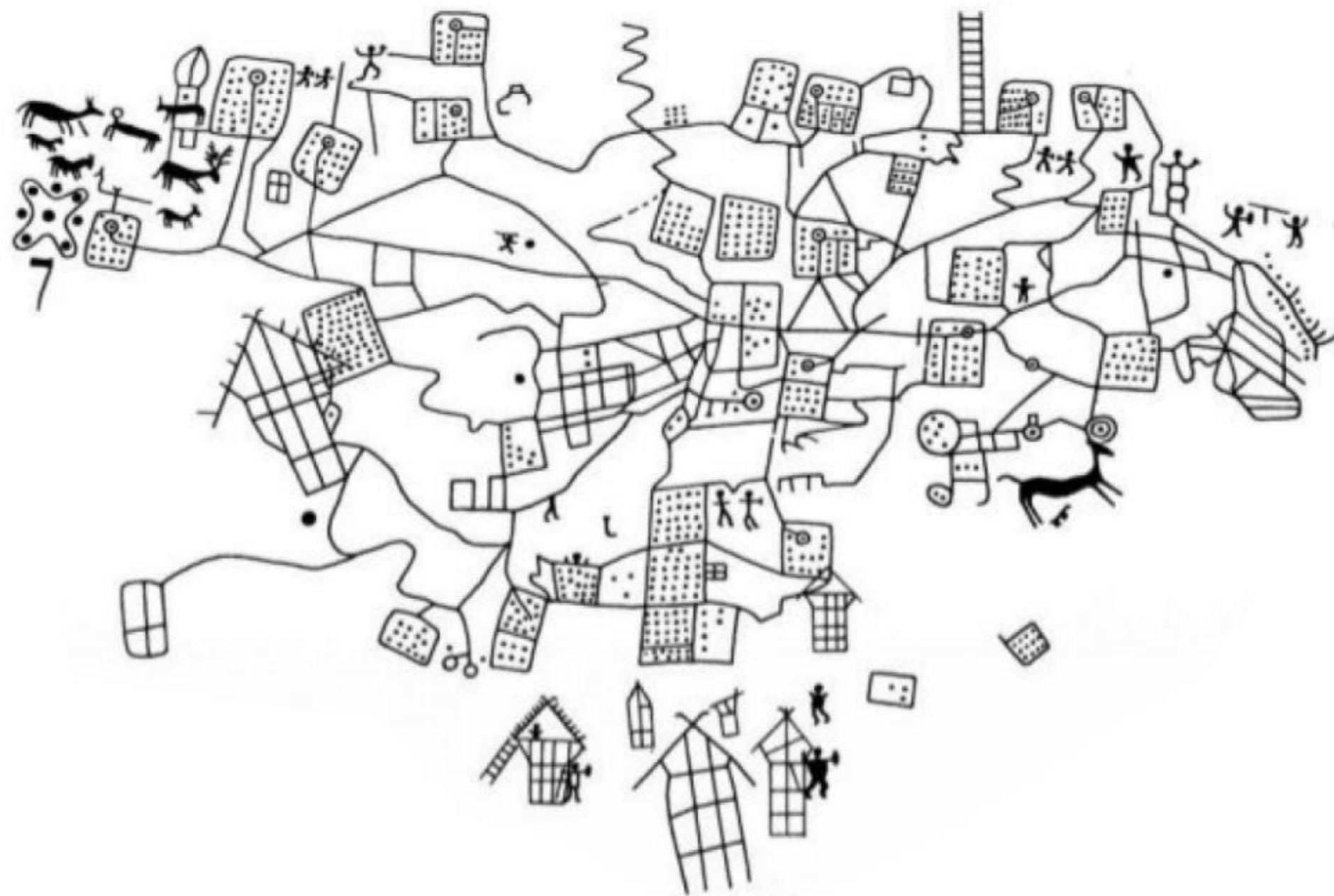

Bedolina Map - *Petroglyph in the Camonica Valley, ca. 1000-200 BC*



Piazza San Lorenzo - Milan (ITA)



Piazza San Lorenzo - Milan (ITA)



Galleria Vittorio Emanuele II - *Milan (ITA)*



Galleria Strasburgo - *Milan (ITA)*

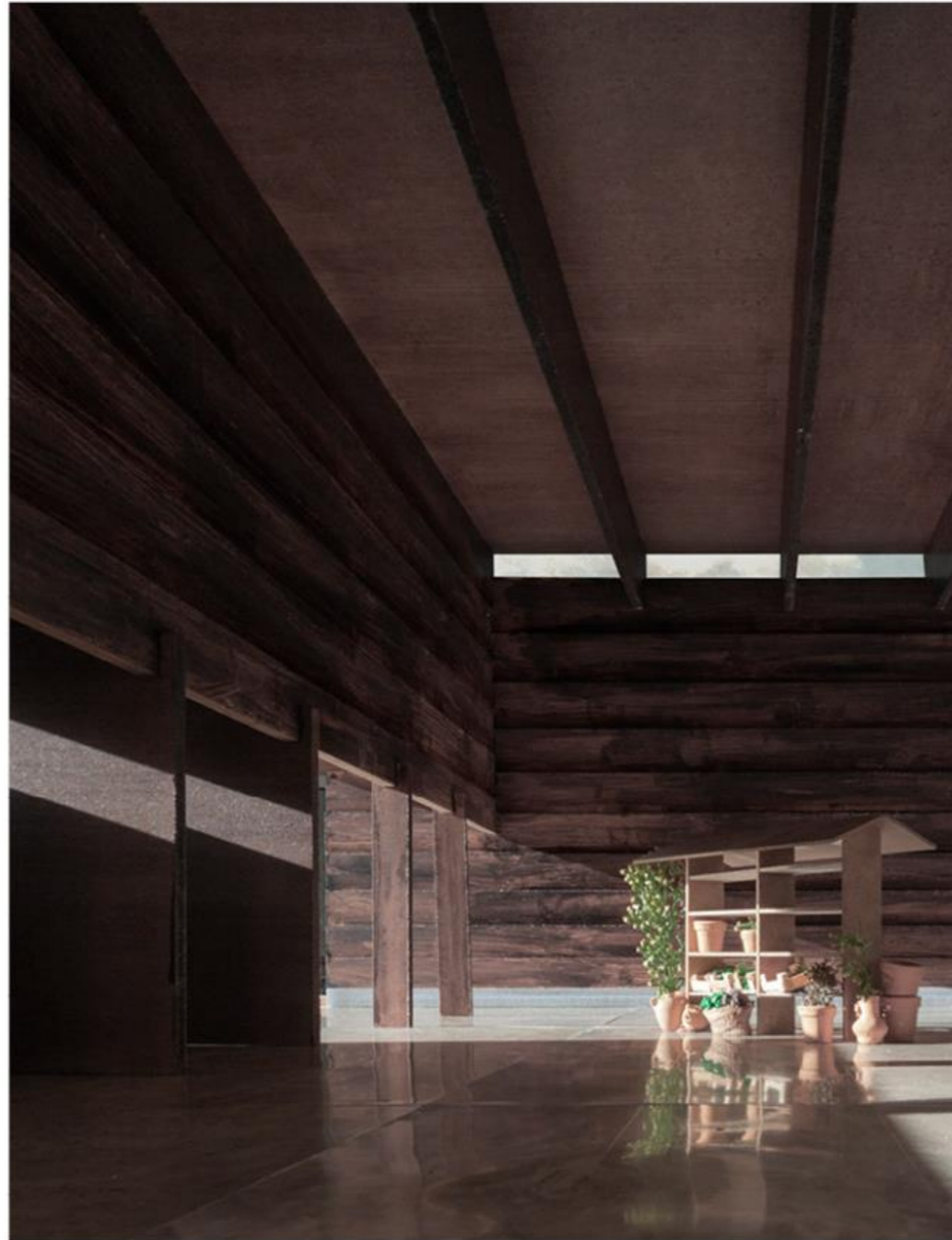

A contextless city room - *Model 1:20*

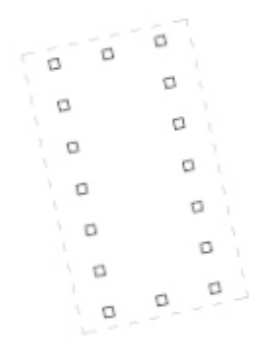
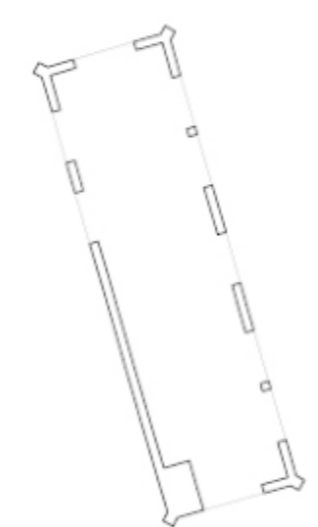
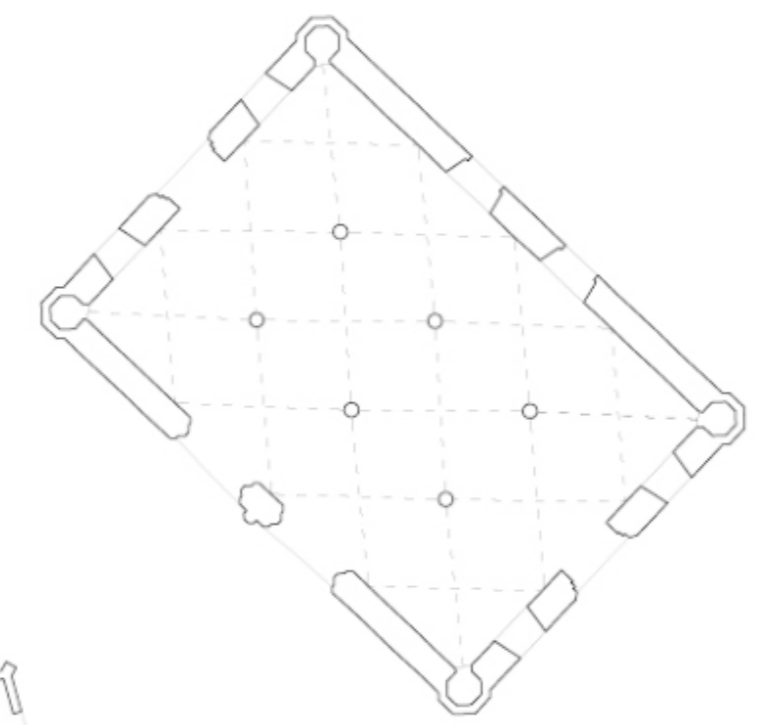
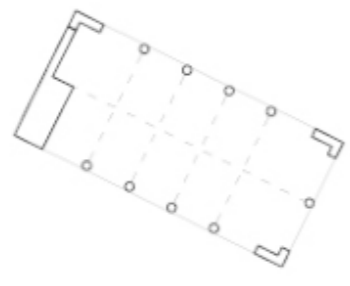
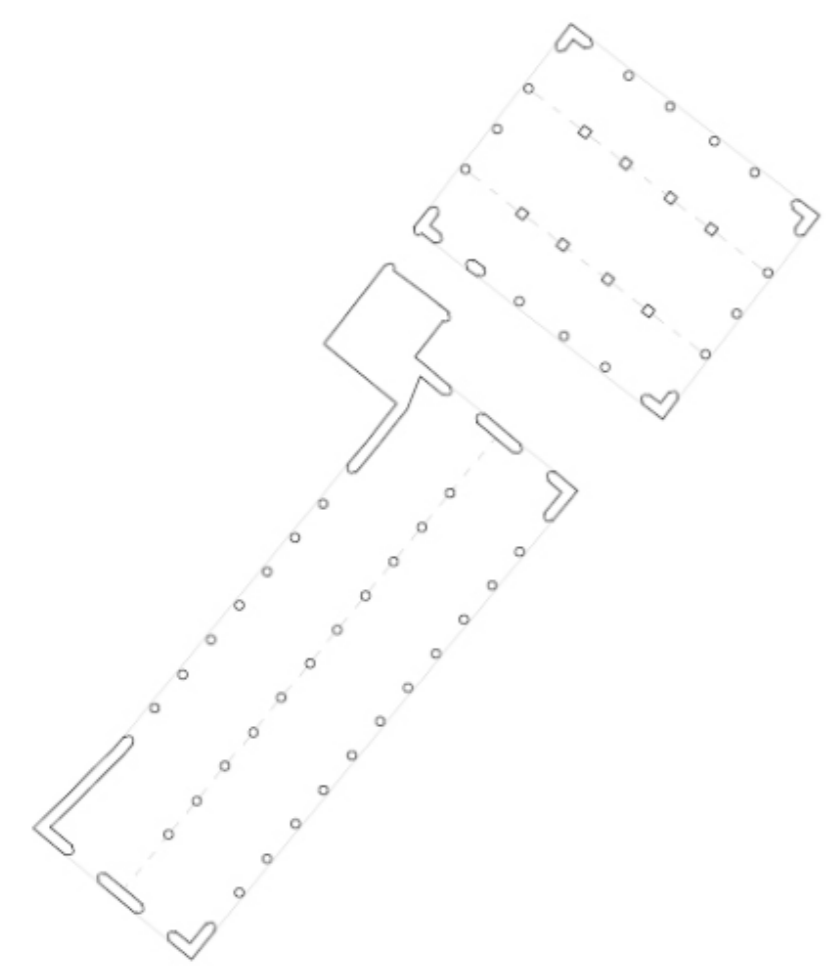
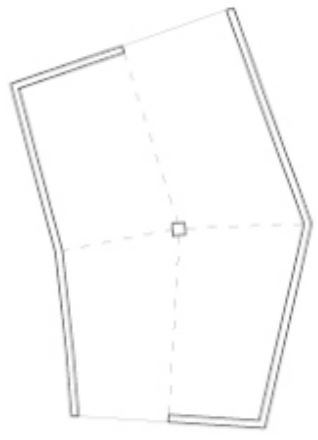
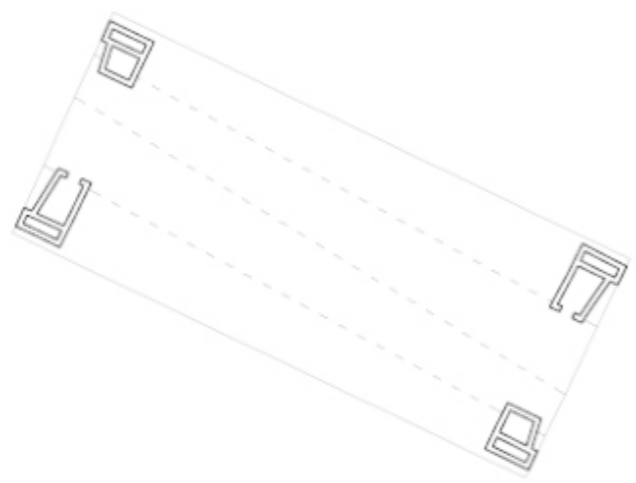



Ledbury Market - *Ledbury (UK)*



Markthalle, Miller Maranta - Aarau (CH)



Stadshal, Robbrecht en Daem, *Ghent (BE)*



Palazzo della Comunità - Orta San Giulio (ITA)

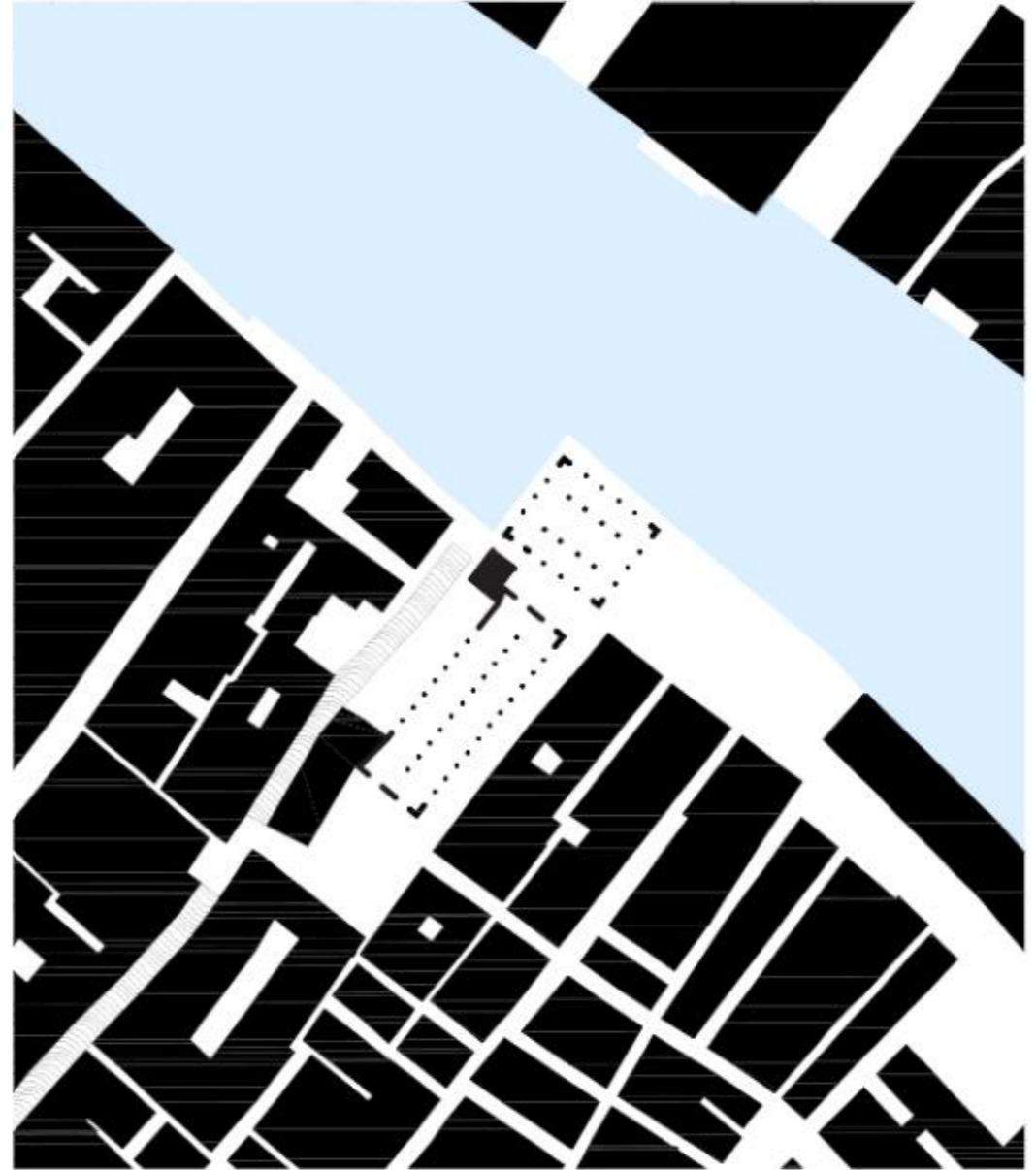

Mercato del Pesce - Venice (ITA)



Town hall and market - *Bridgnorth (UK)*

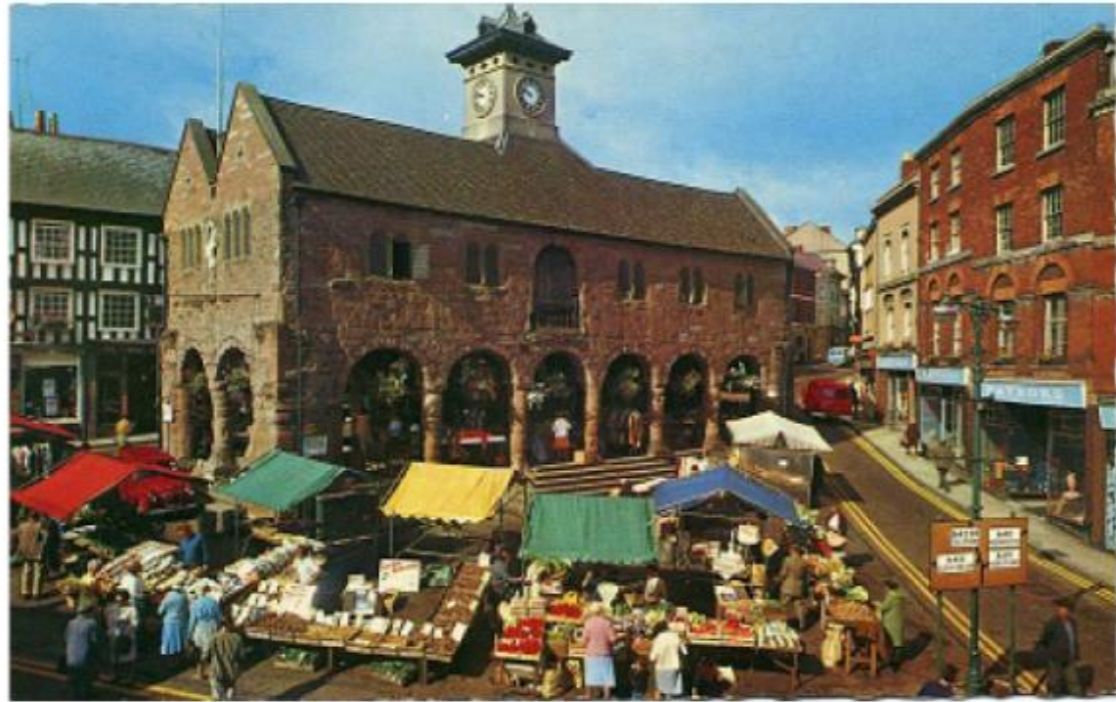

Town hall and market - *Ross-on-Wye (UK)*

Antwerp



Map of Antwerp



De Coninckplein











Une fête à Gennazano - Oswald Achenbach

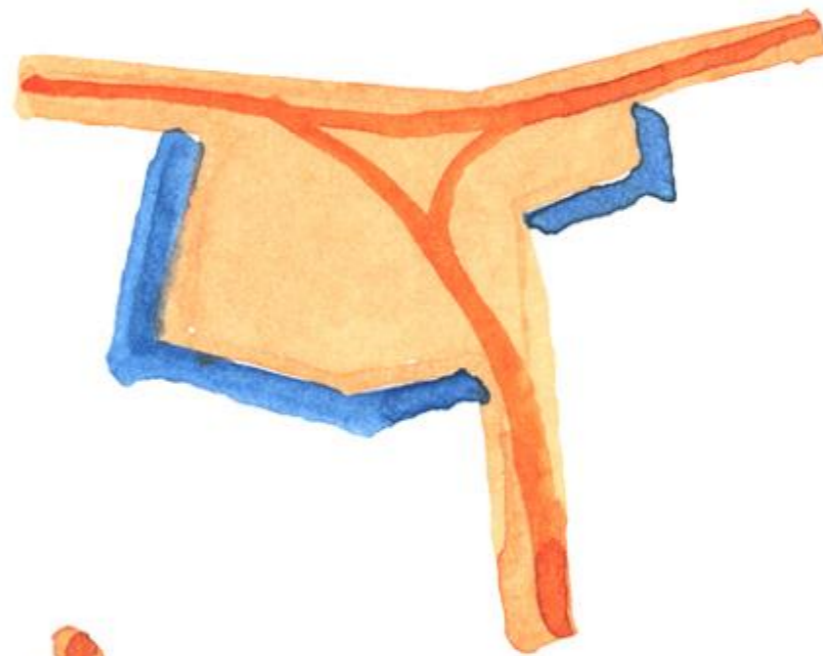
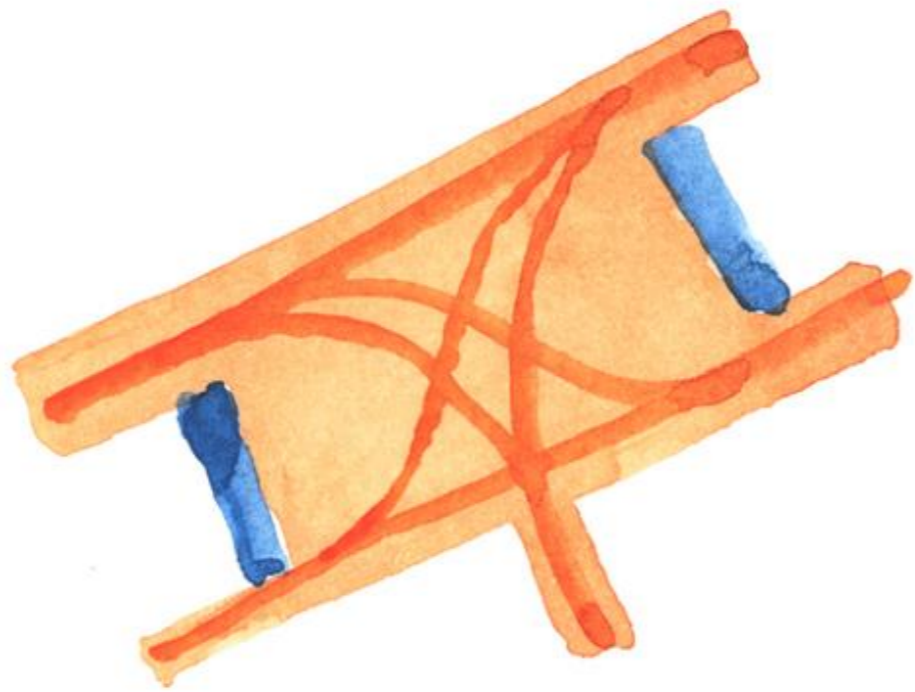



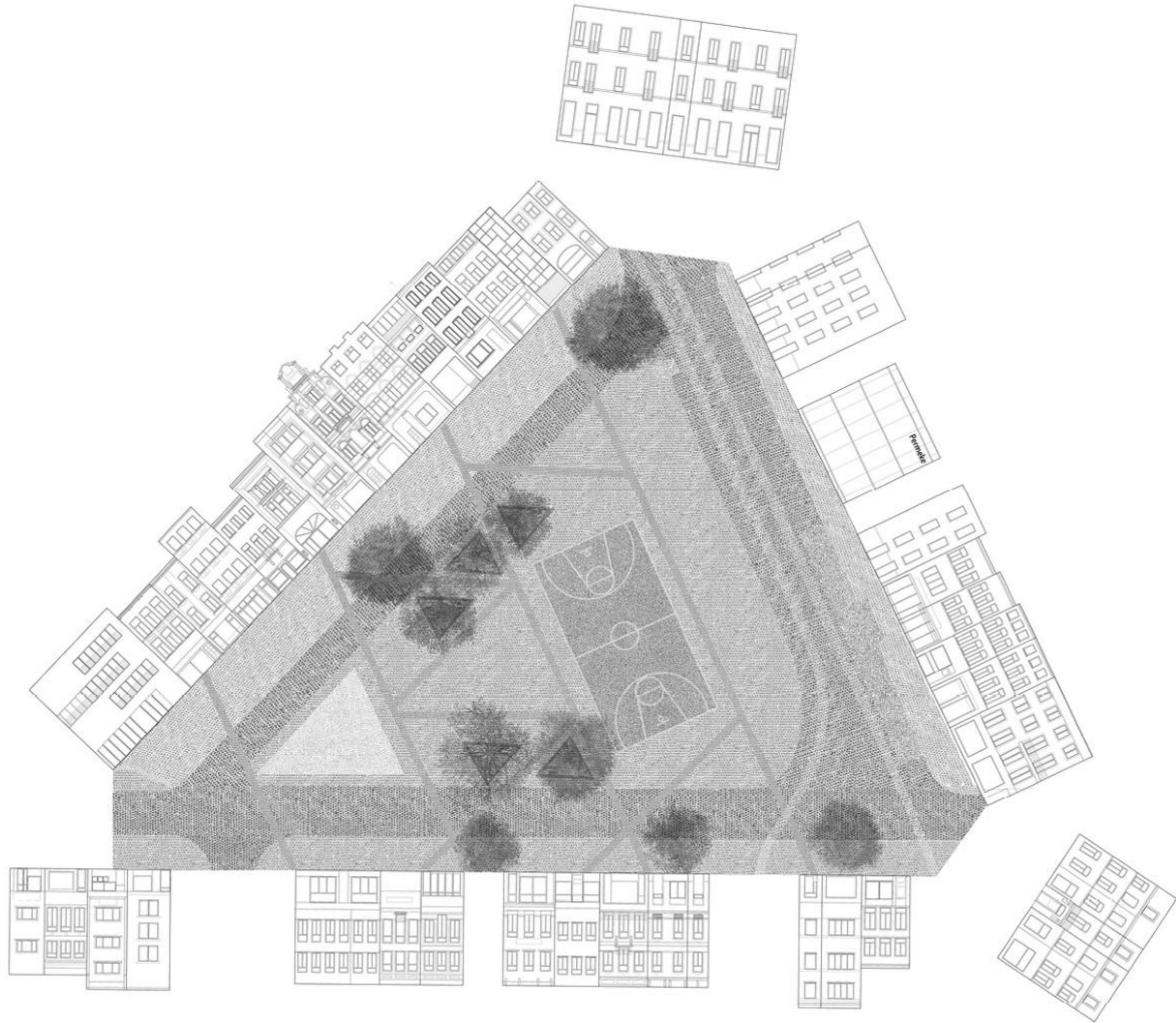







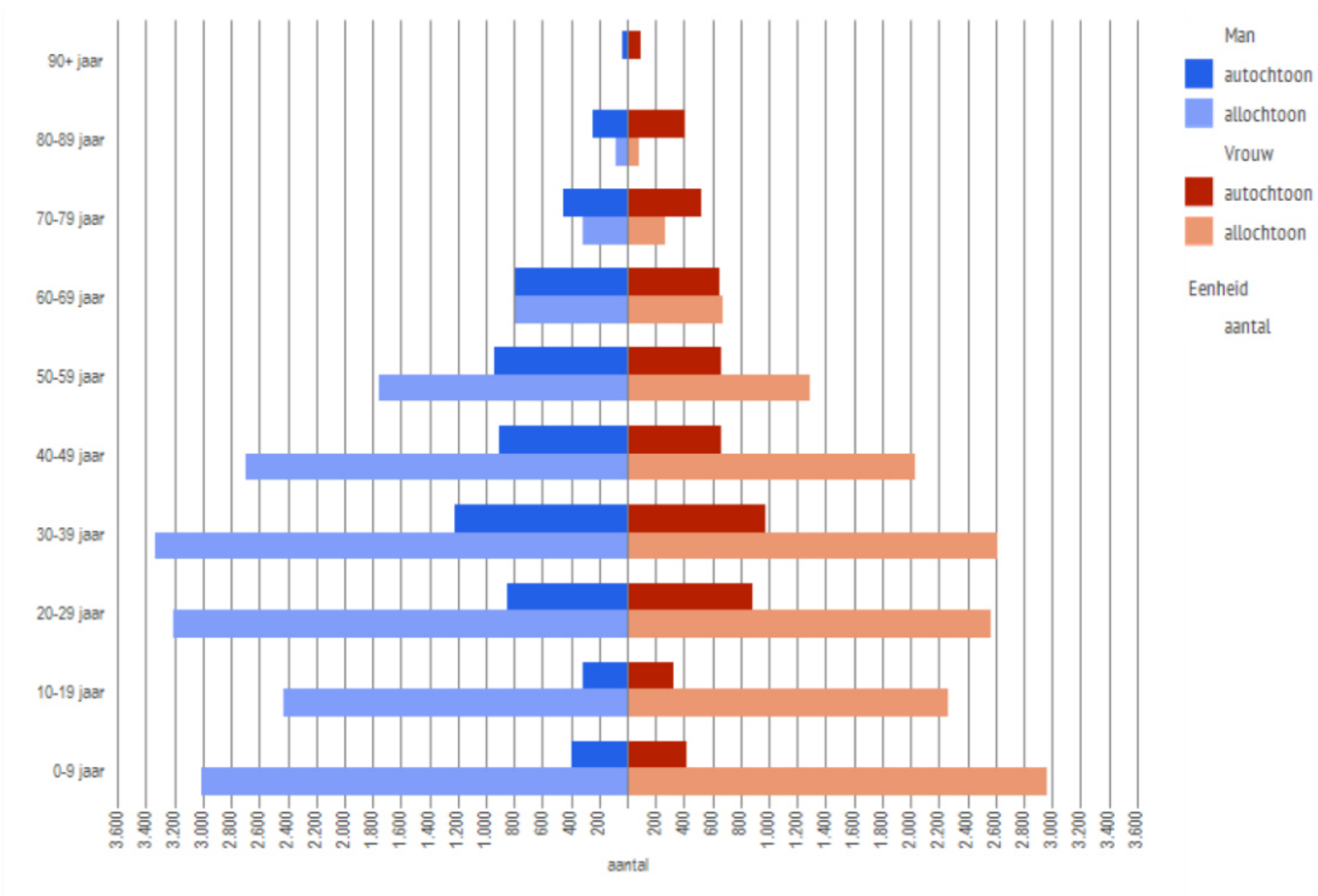



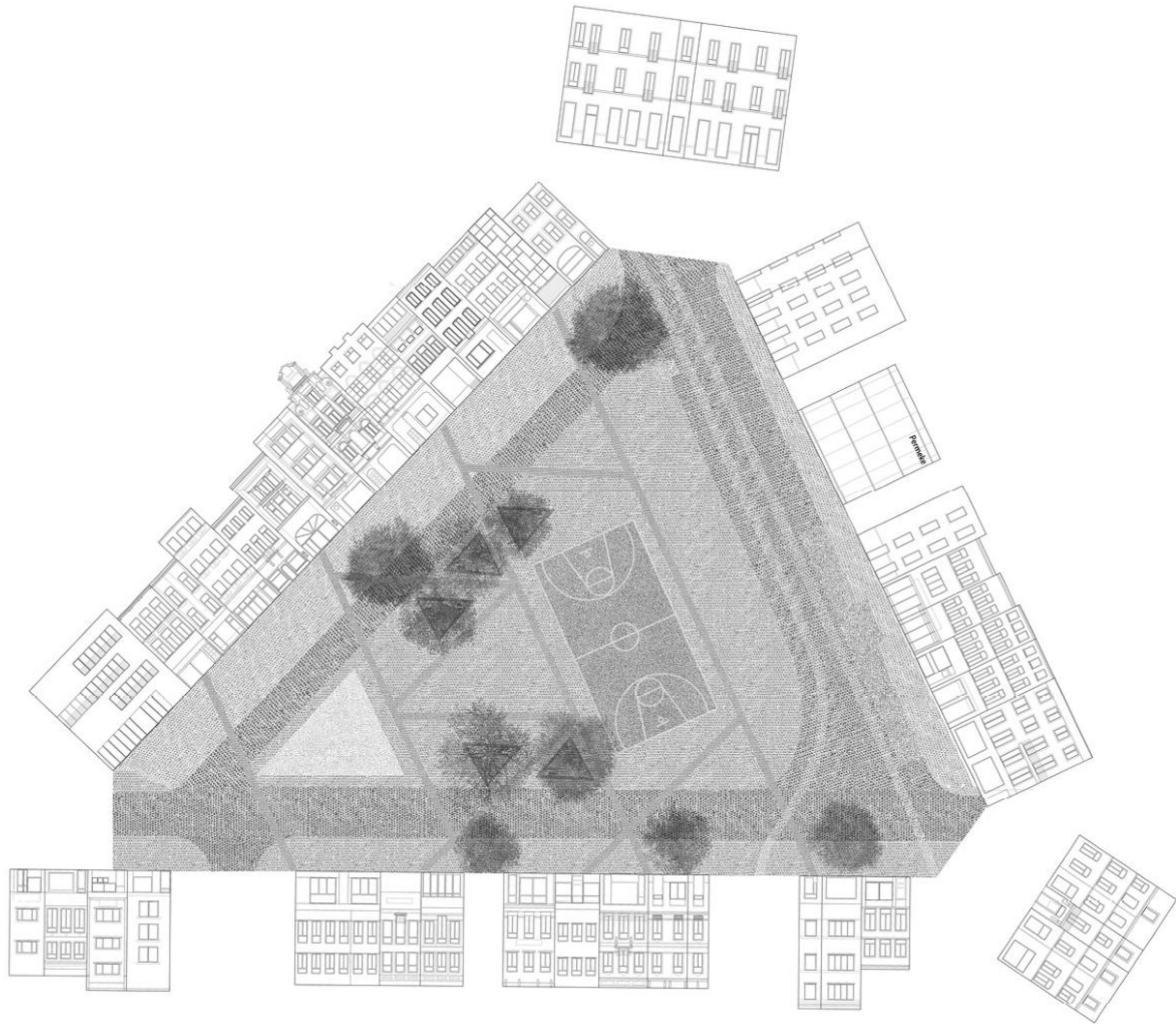



Centrum

Borgerhout

Berchem



Centrum

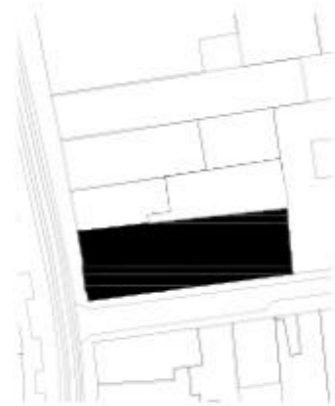

142 000

Berchem

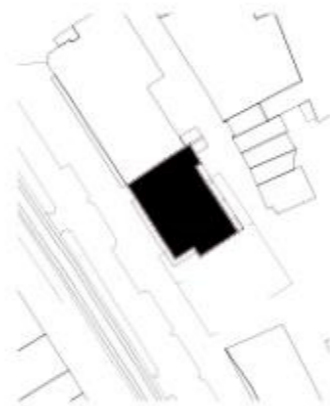

44 000

Borgerhout



46 000

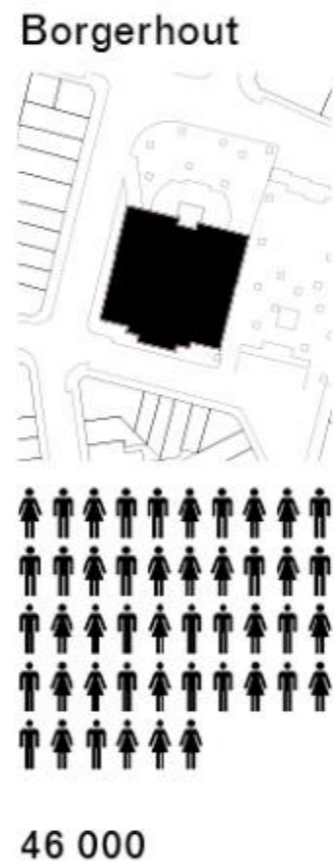
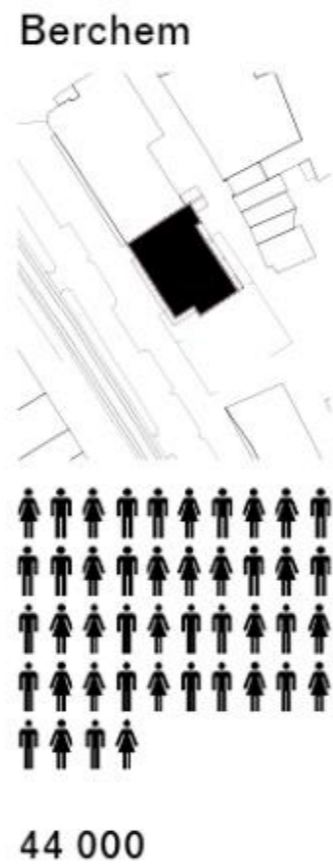
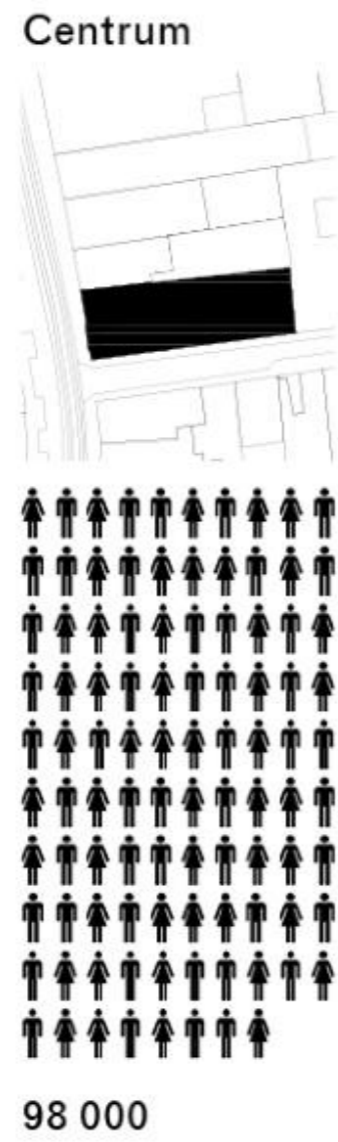



Permits
Documents
Registration
Administration



Districthuis Berchem



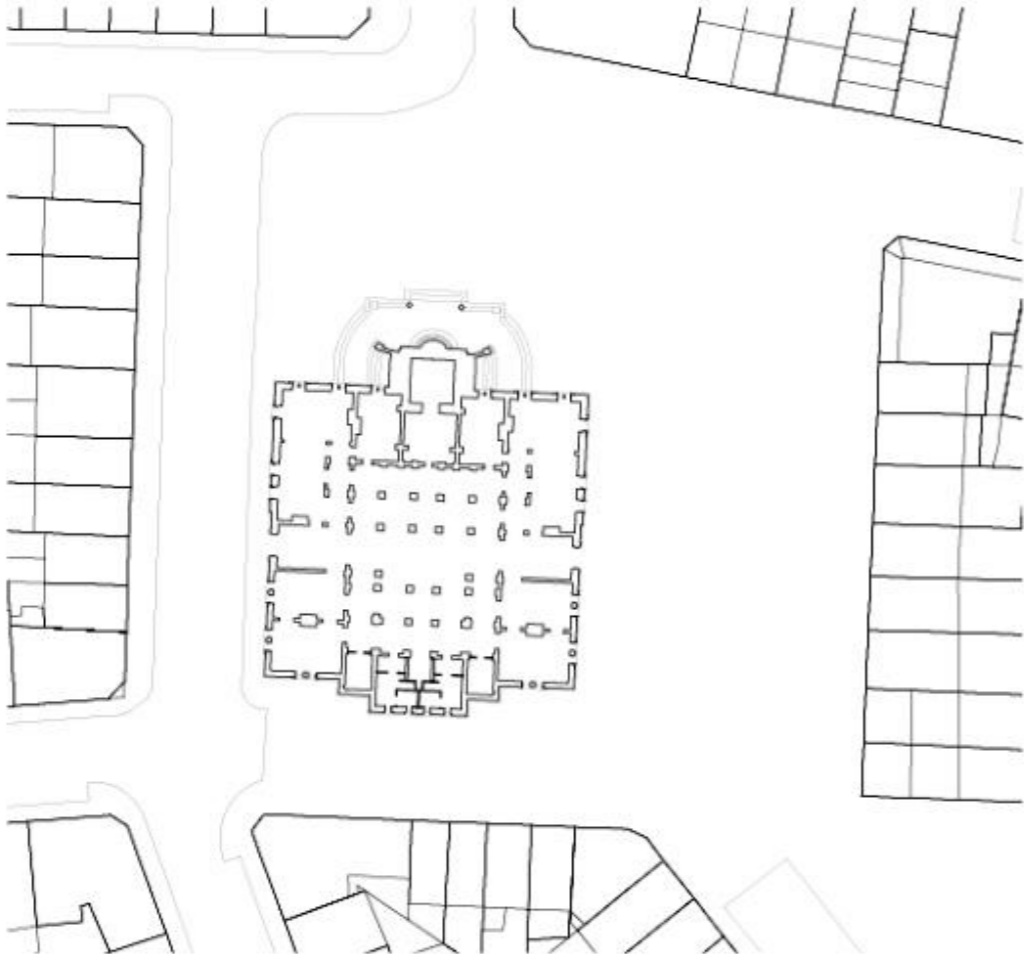

Districthuis Borgerhout



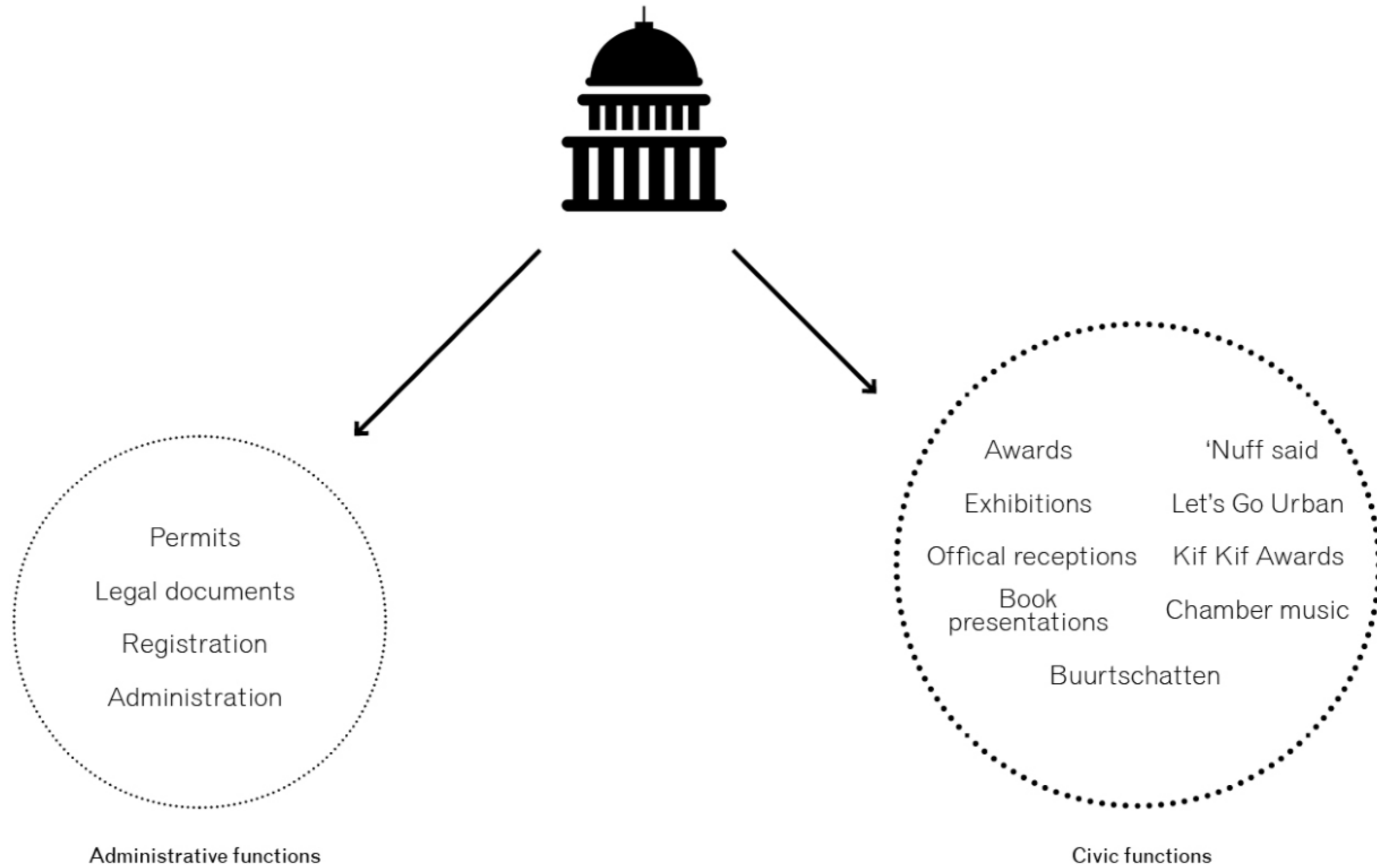

Stadsloket 't Noord





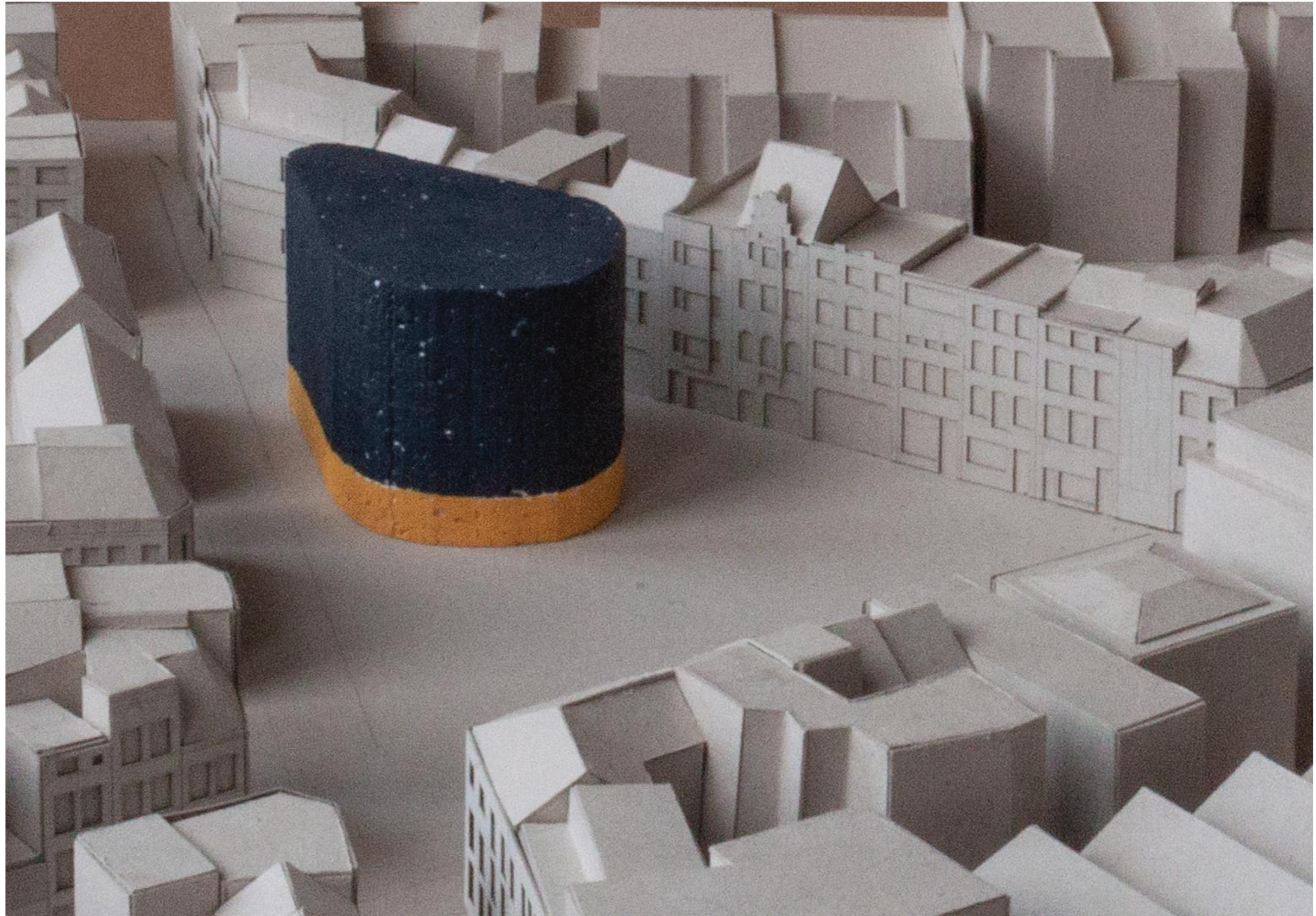













Light Traffic

3.0 friends per person
6.3 acquaintances

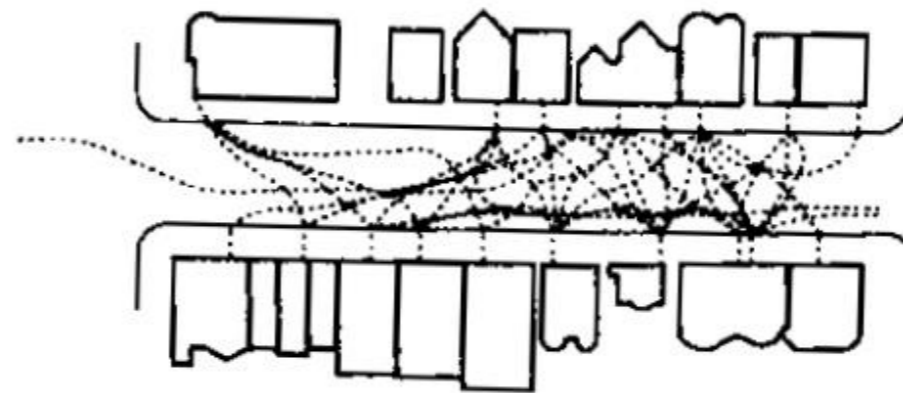

Moderate Traffic

1.3 friends per person
4.1 acquaintances

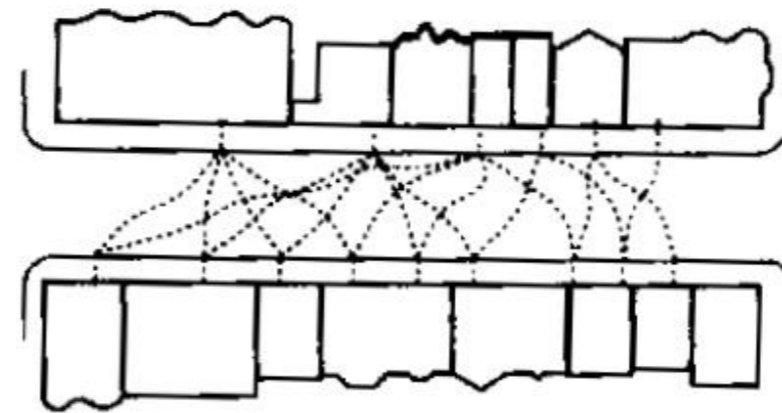

Heavy Traffic

0.9 friends per person
3.1 acquaintances

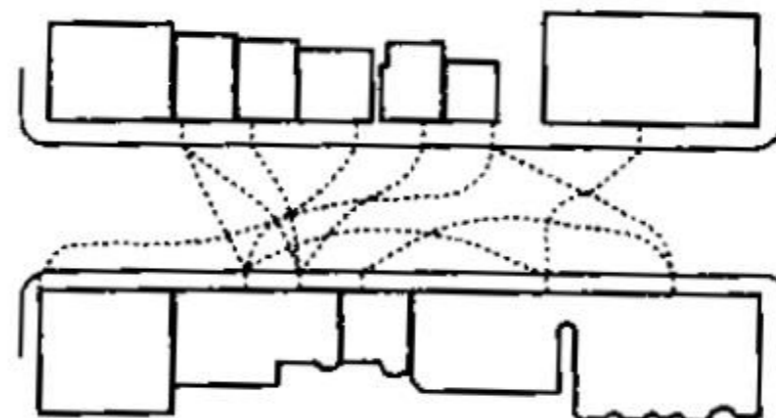



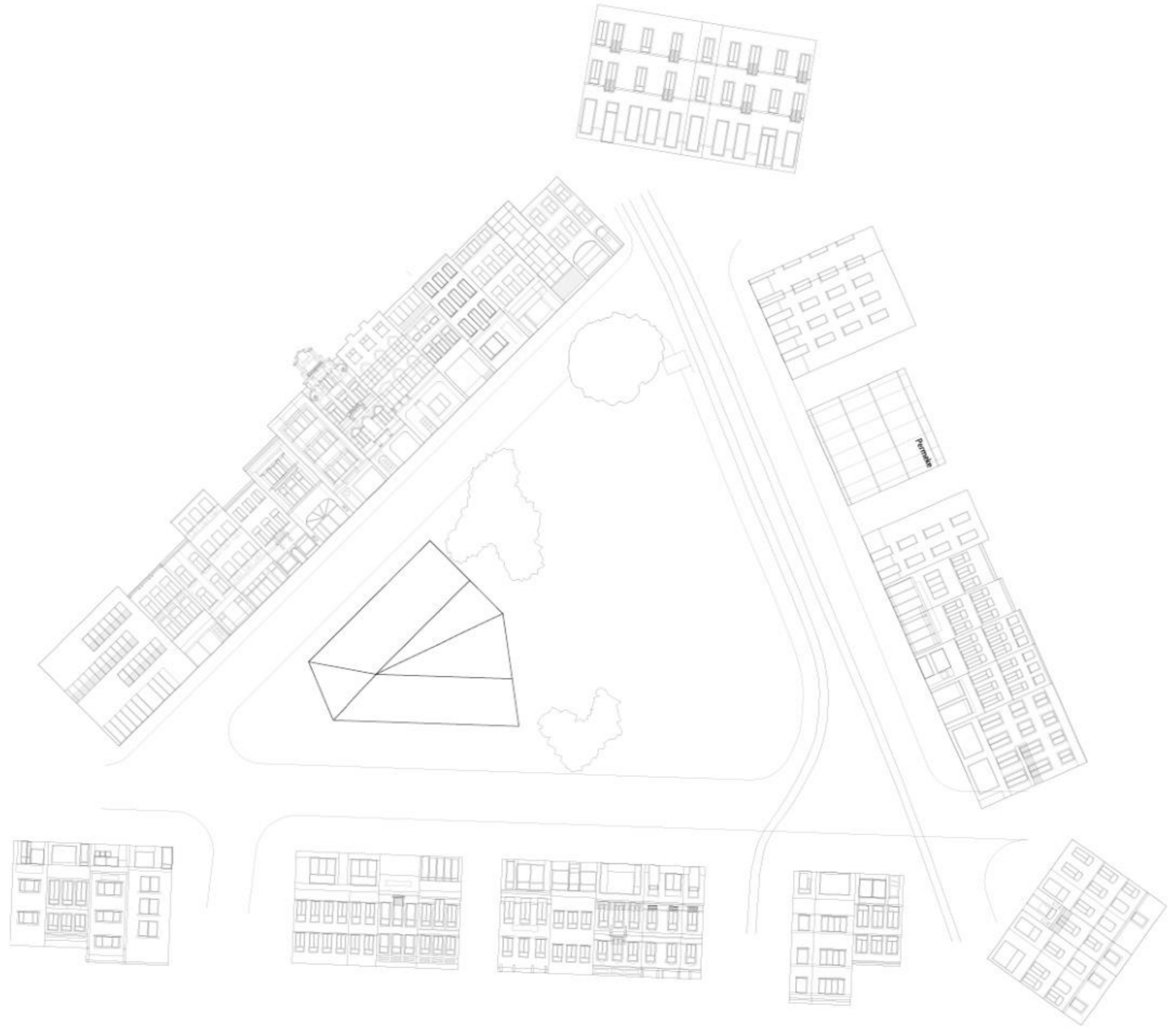





1 5

East elevation

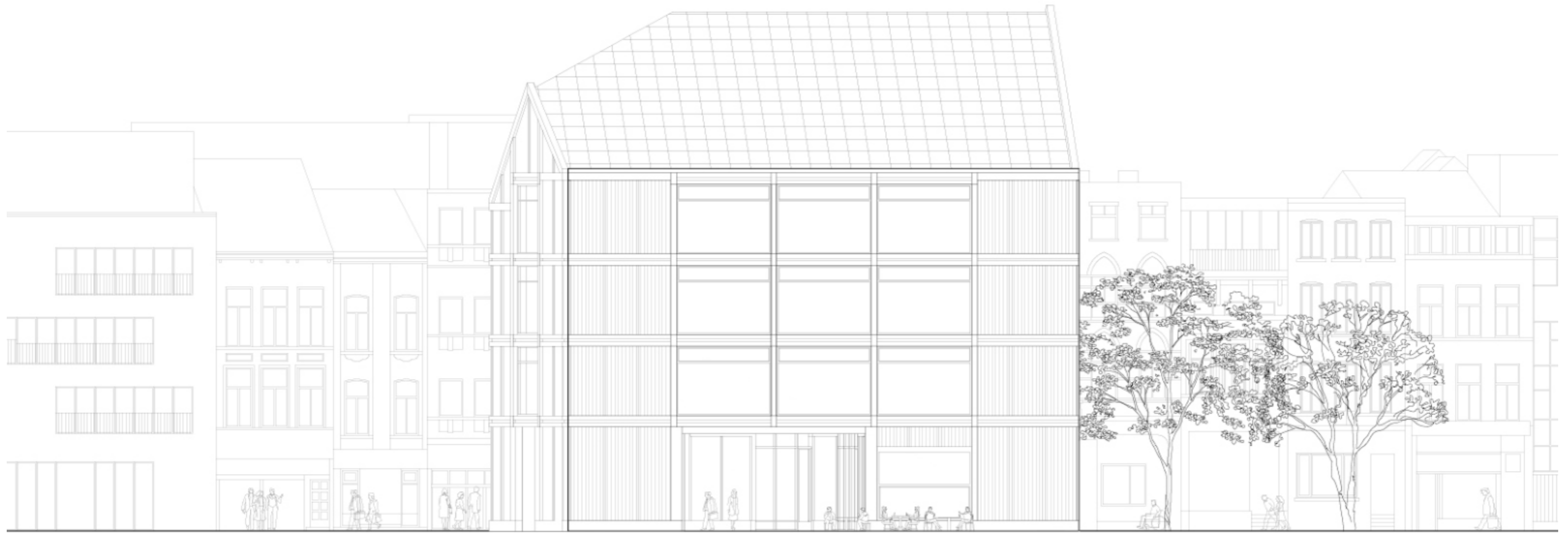

South elevation



West elevation



Power generation and rainwater harvesting



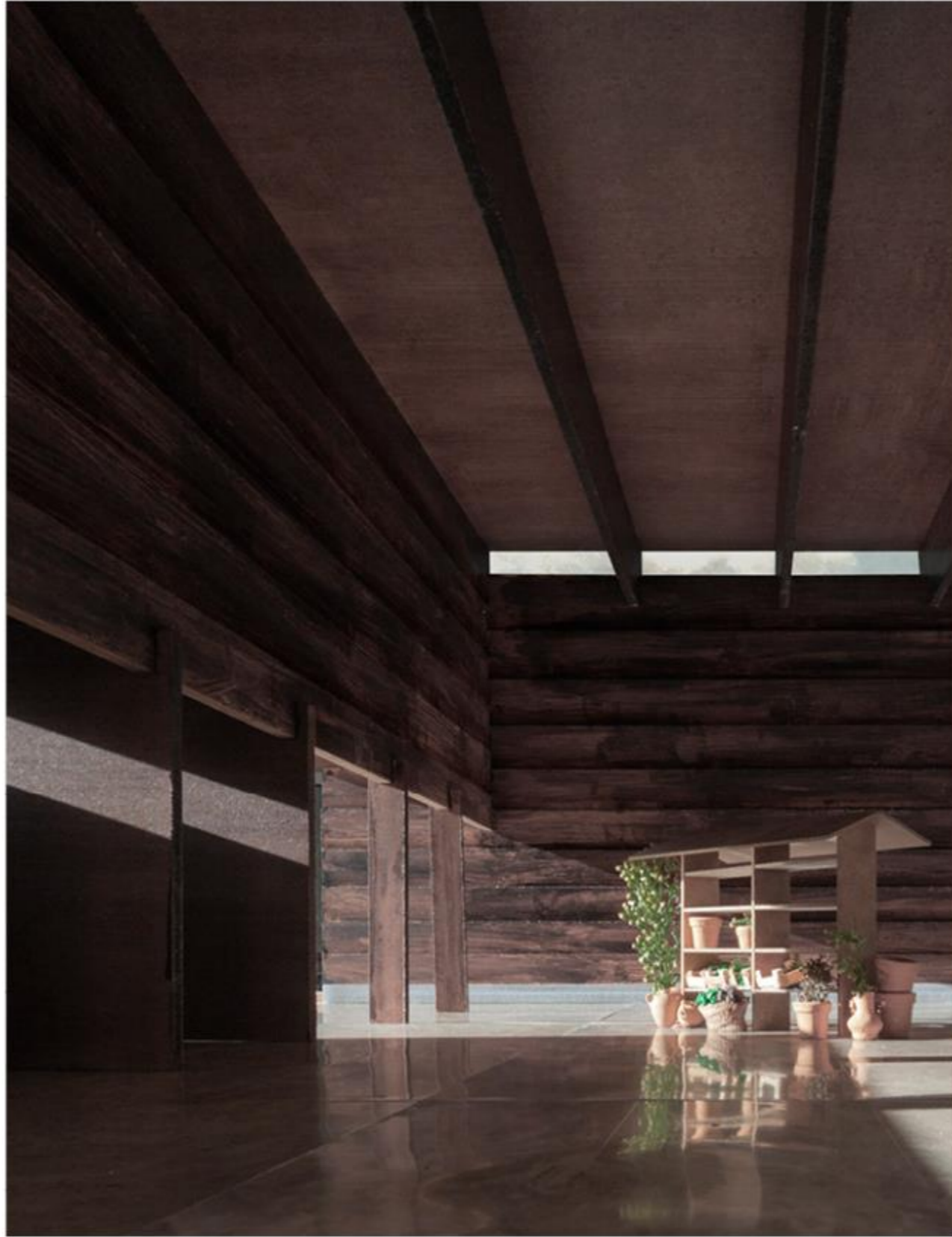

A contextless city room, P1 - *Model 1:20*



Samuel Beckett Theatre, De Blacam & Meagher - *Dublin (IRE)*



Samuel Beckett Theatre, De Blacam & Meagher - *Dublin (IRE)*

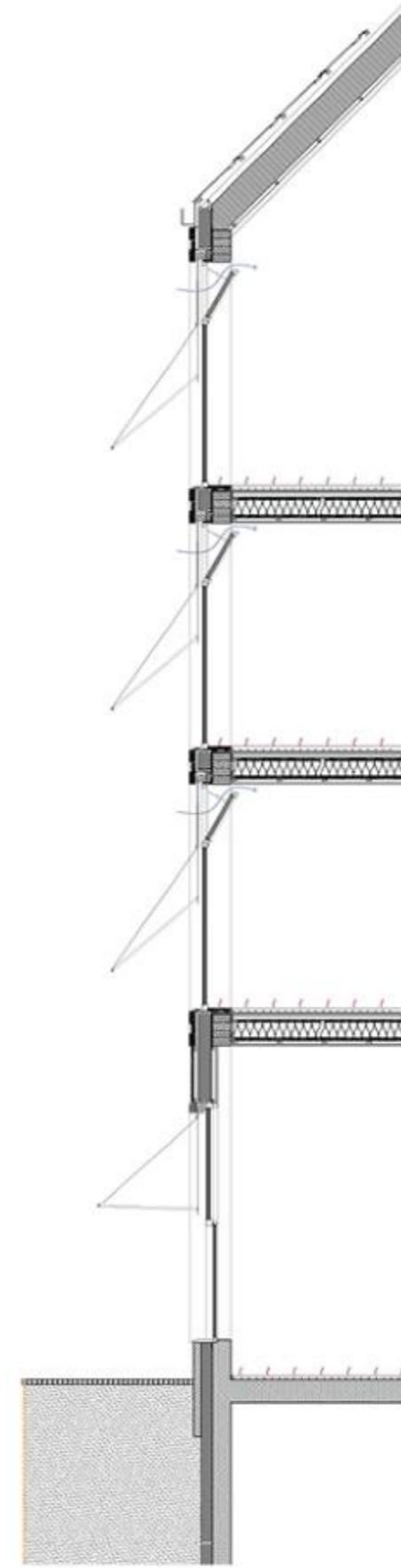
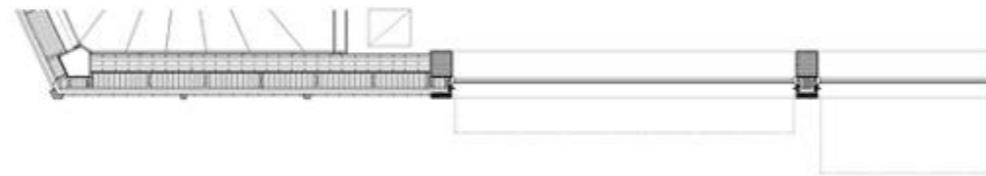

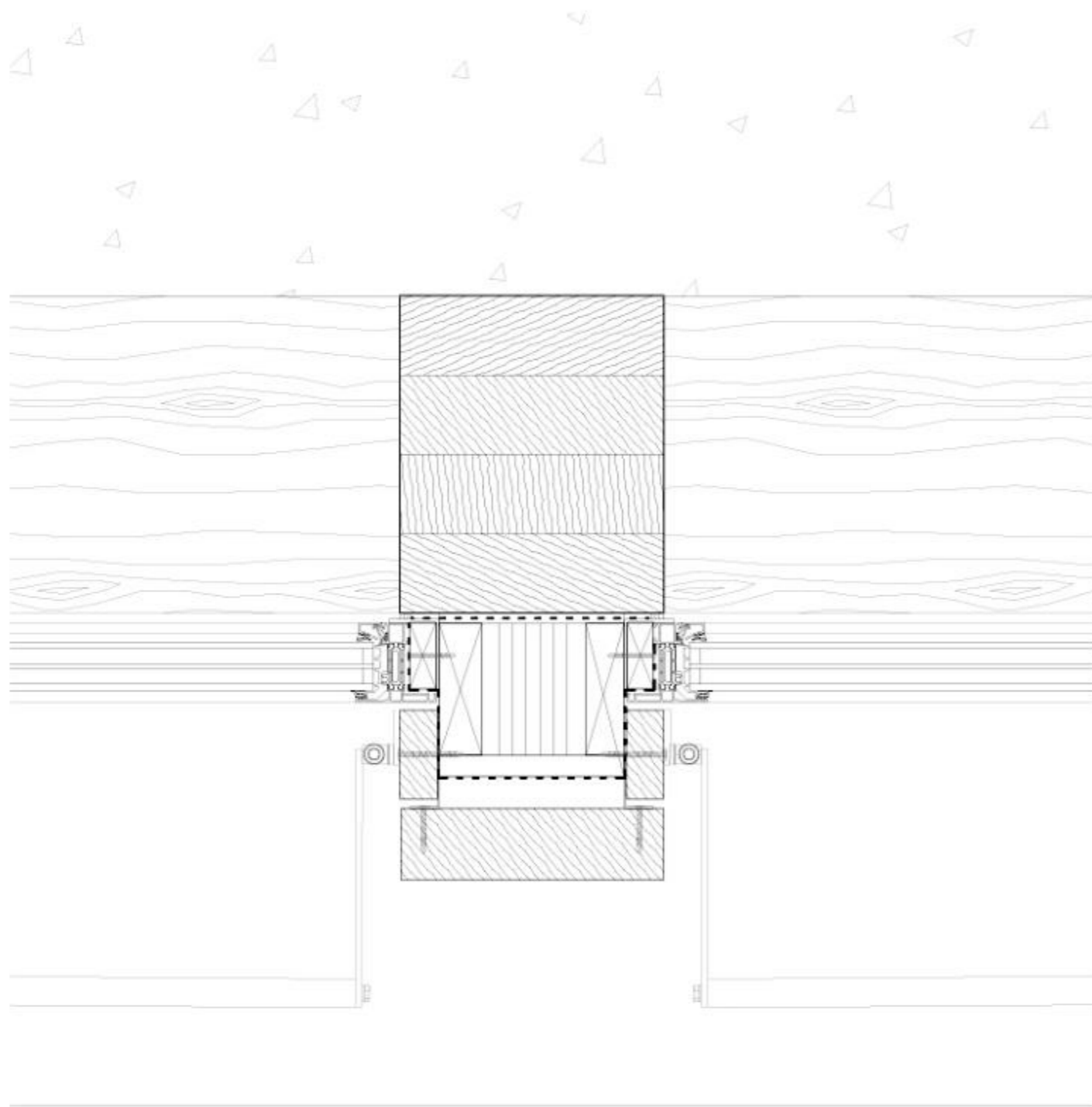

Typical column detail

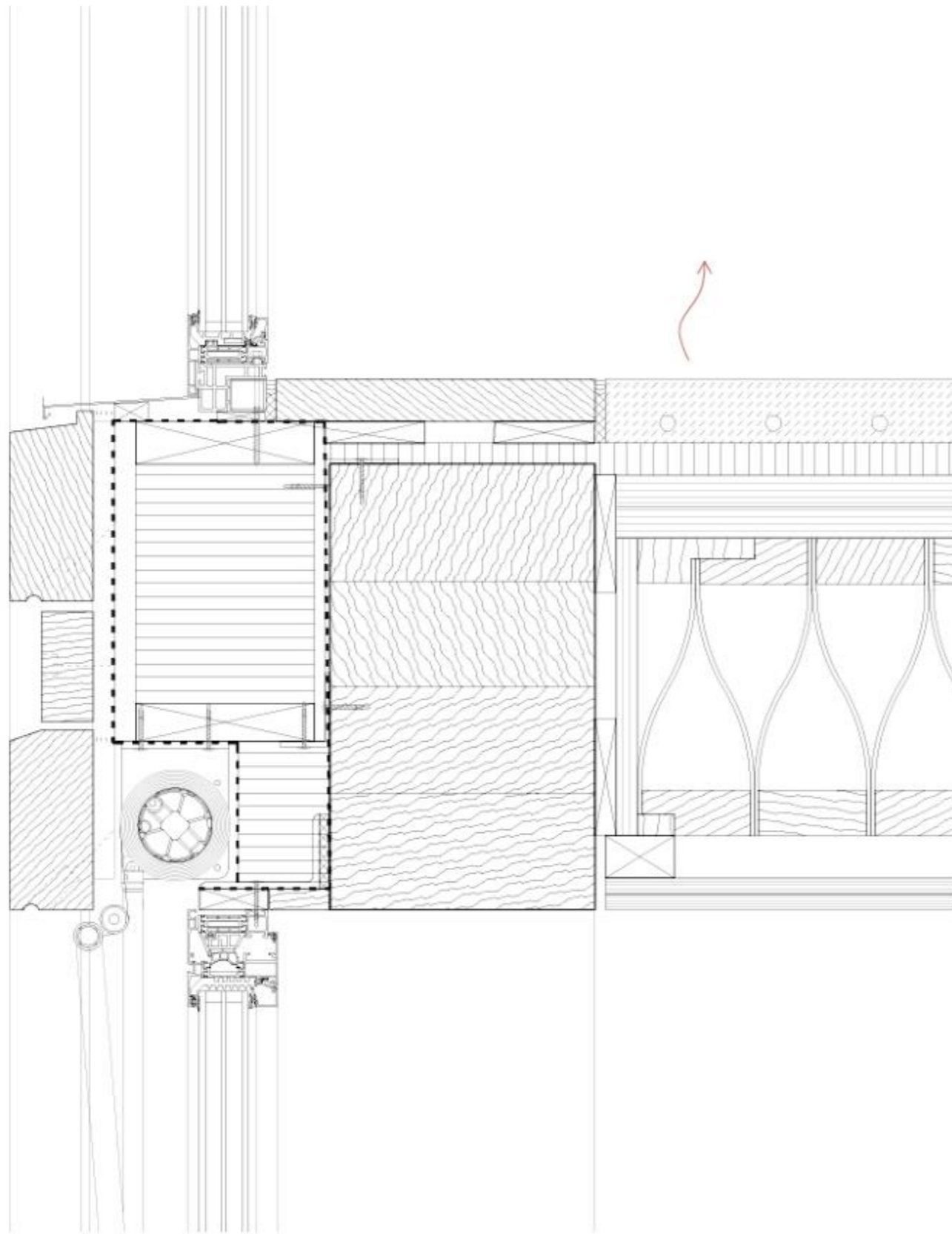

Typical floor detail





Ground floor





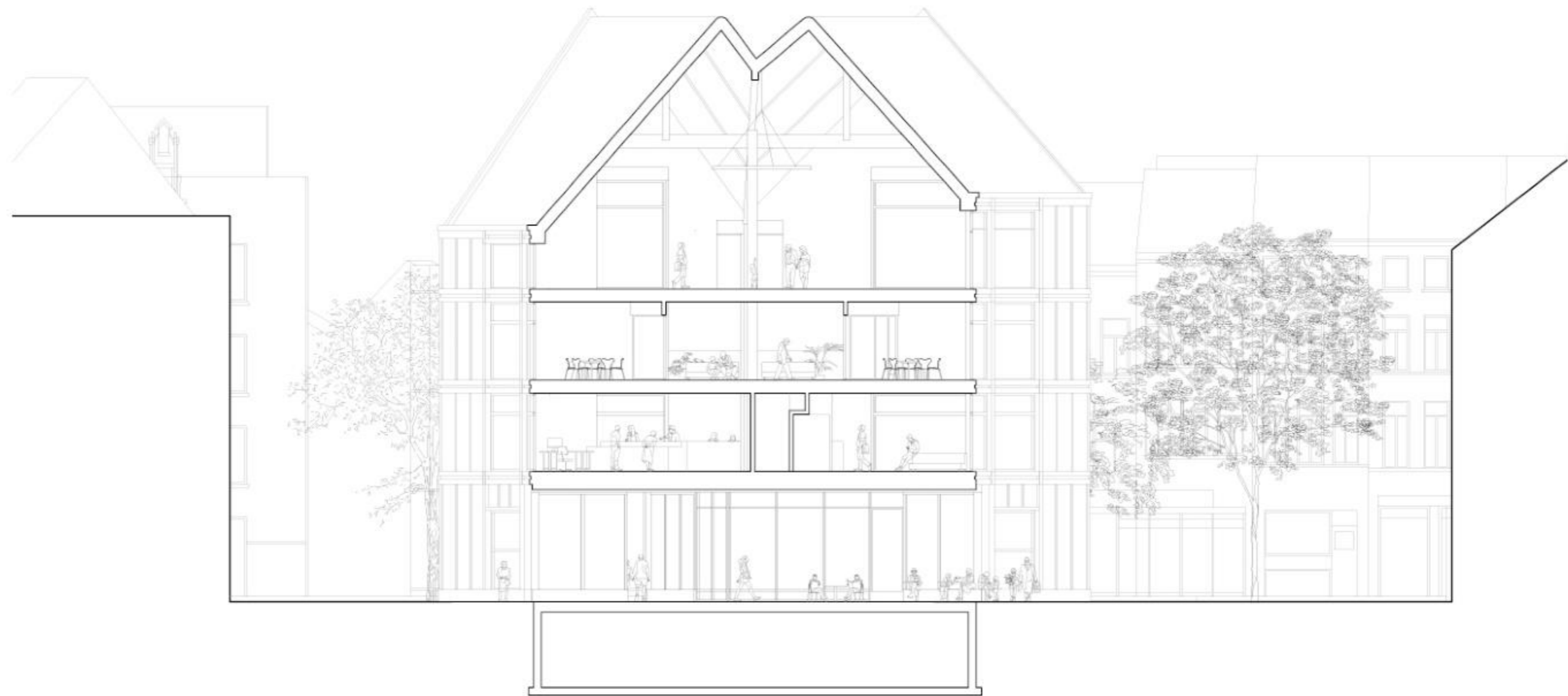

1 5

Cross section

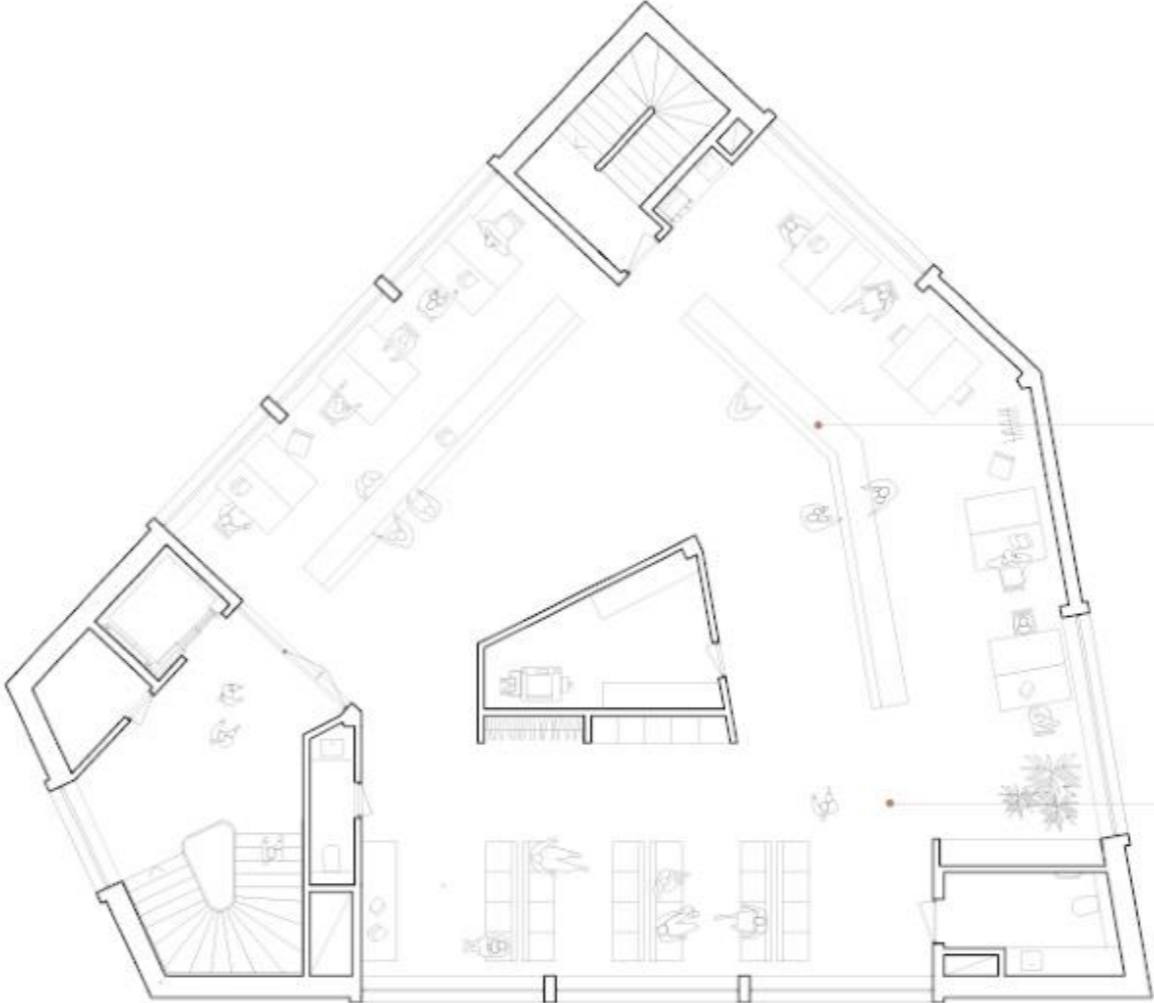

Counter area

Waiting



First floor



Stadhuis Diksmuide, ONO architectuur - *Diksmuide (BEL)*



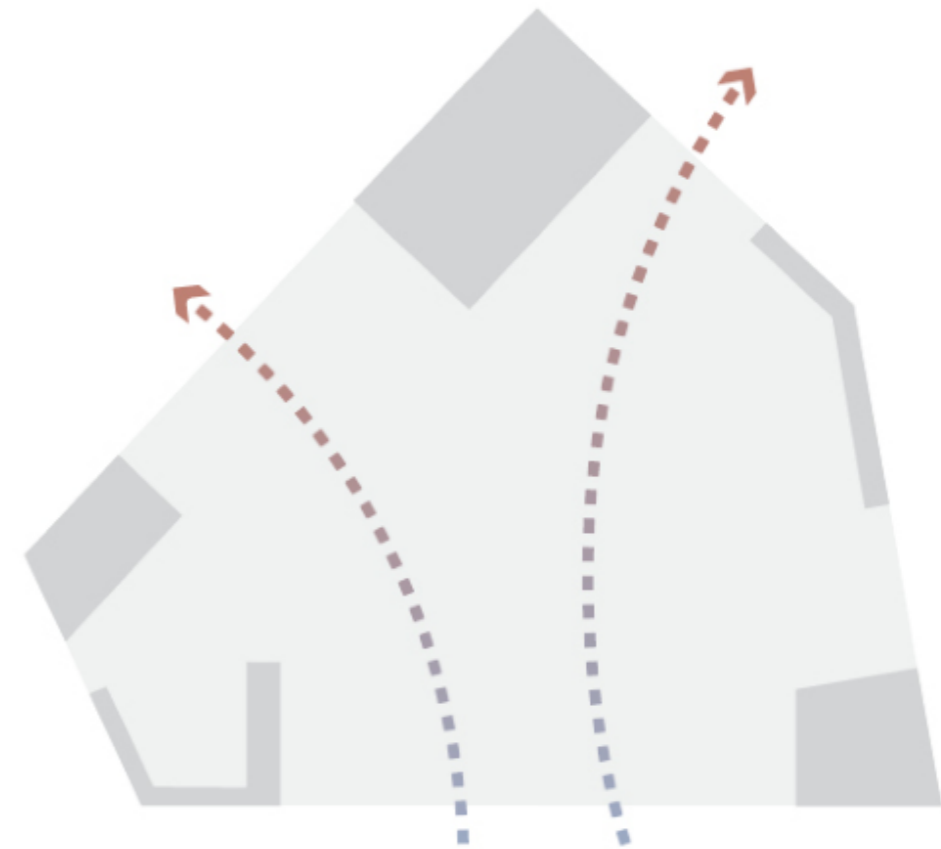
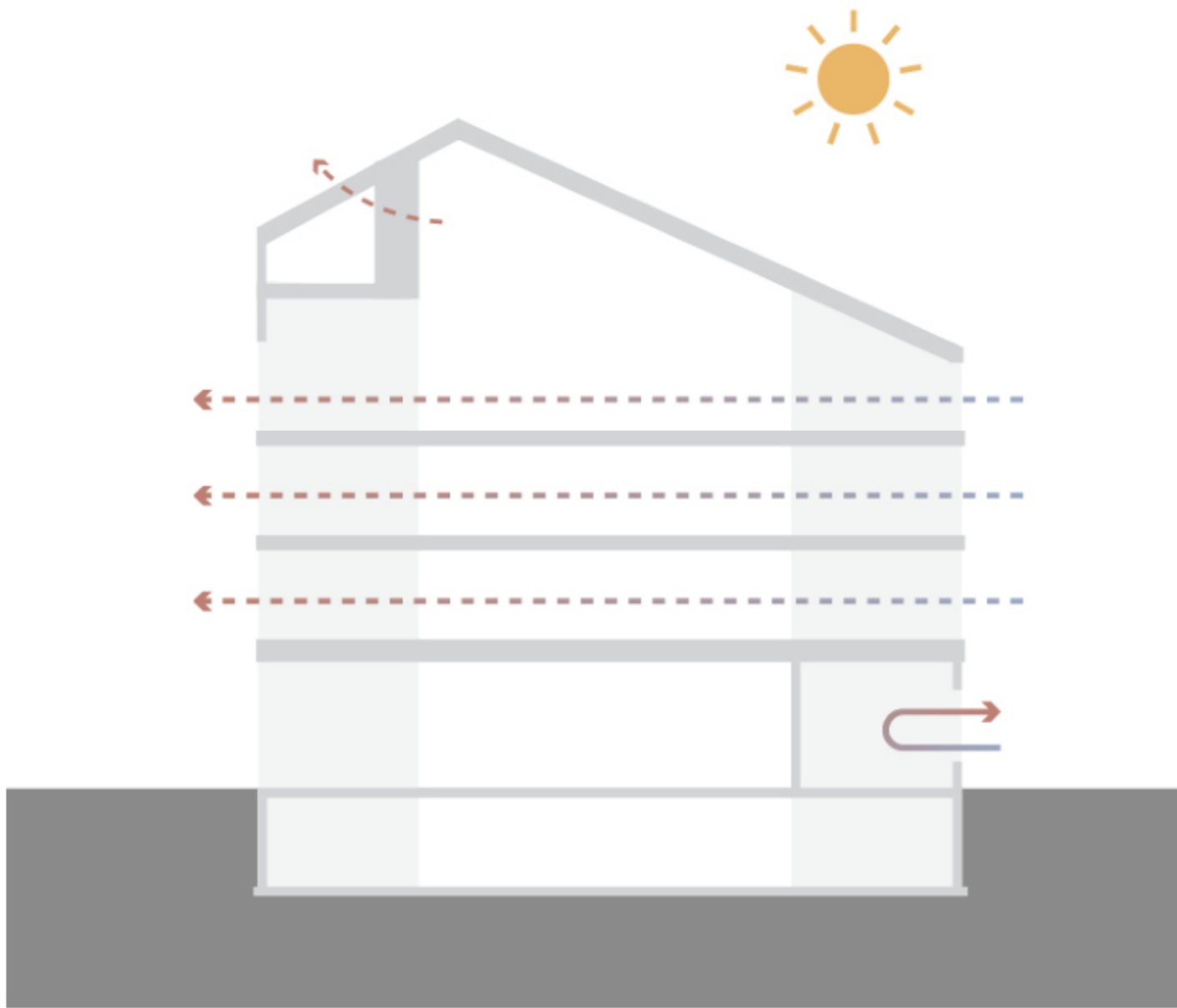

Heating and ventilation - Summer

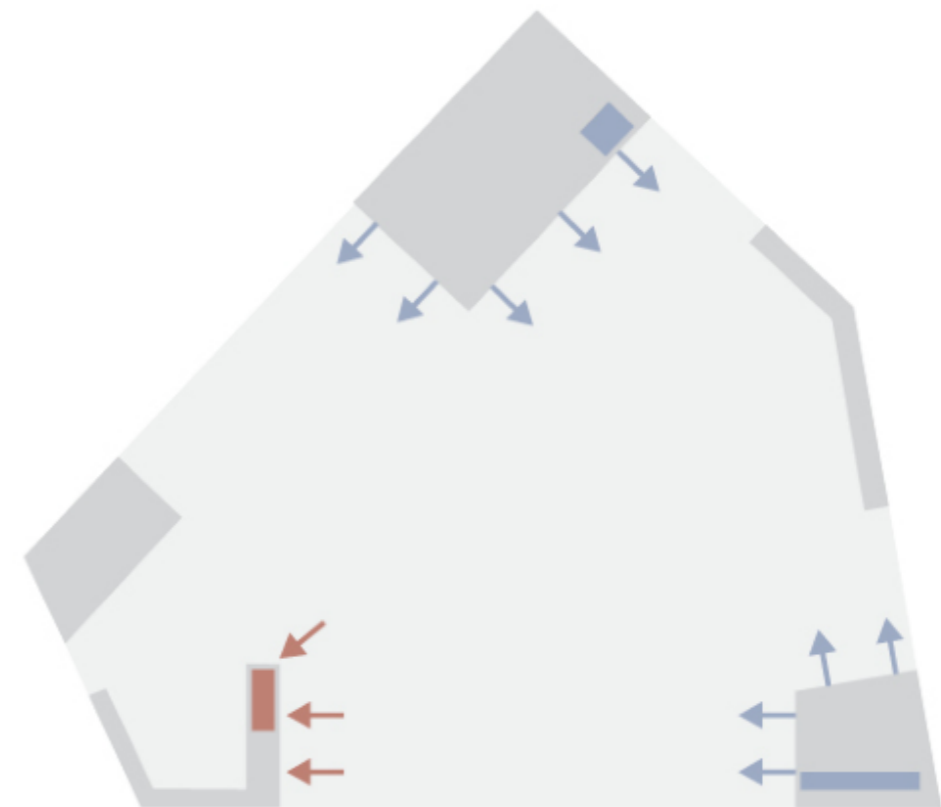
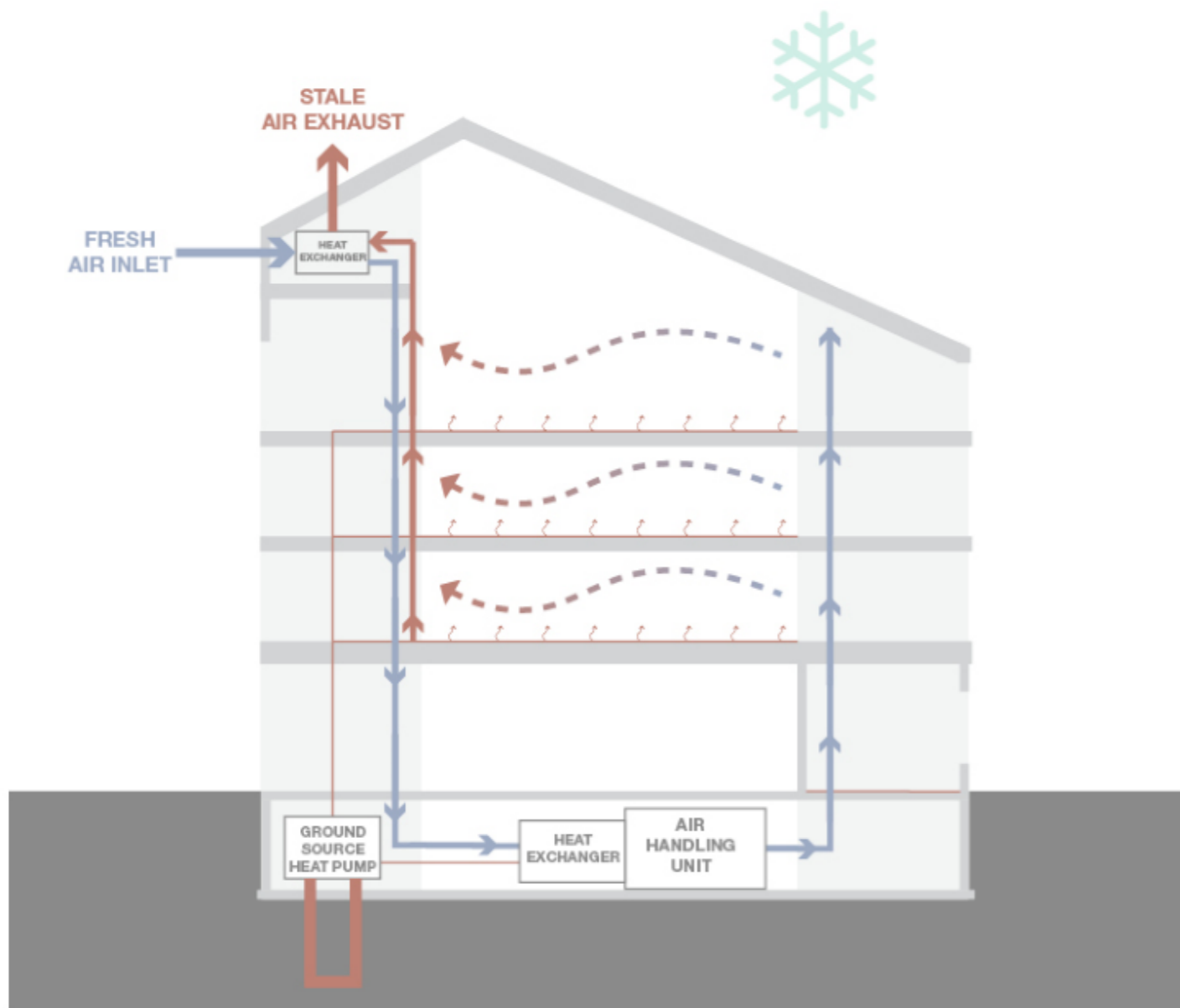

Heating and ventilation - Winter

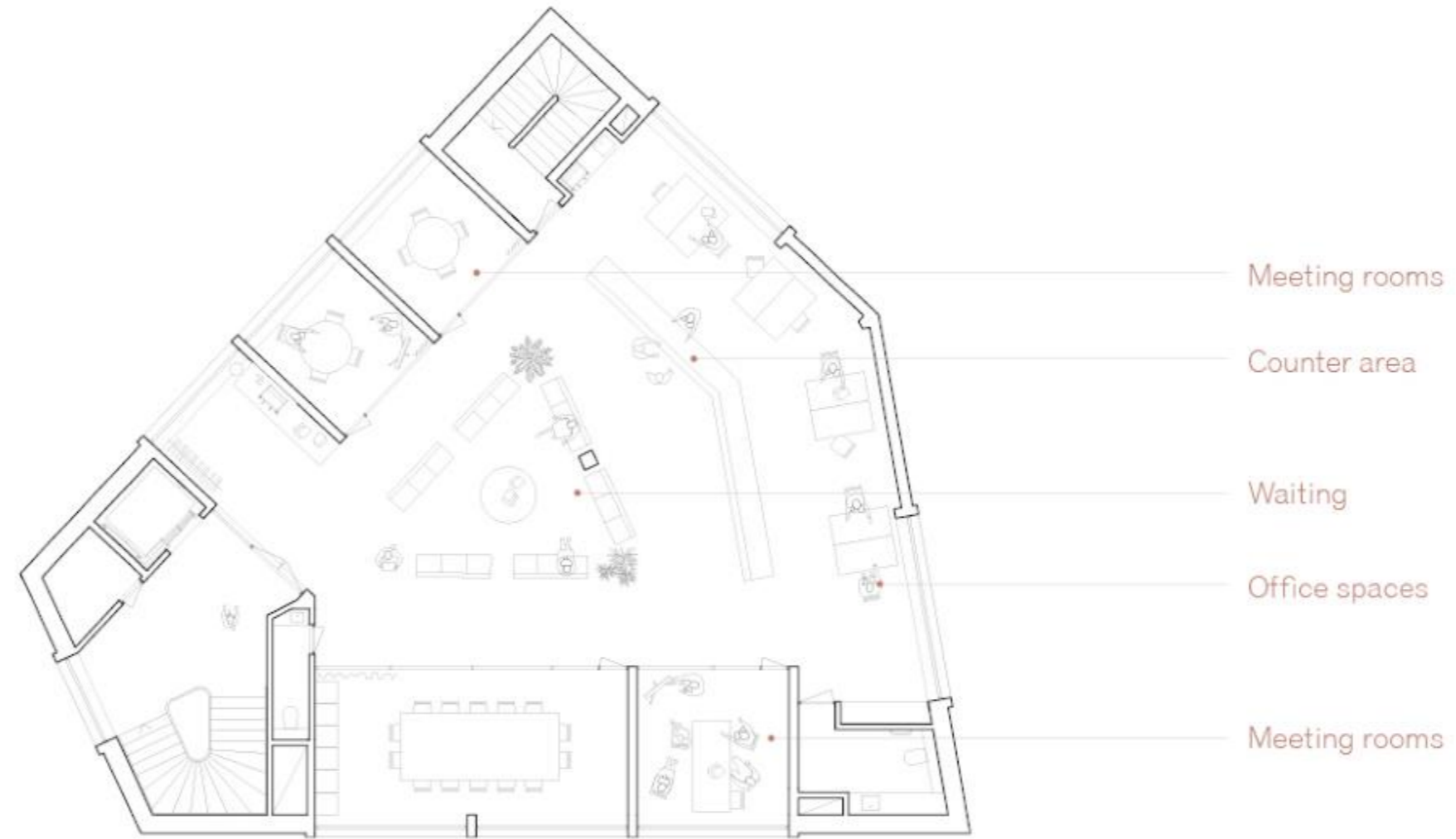

Second floor



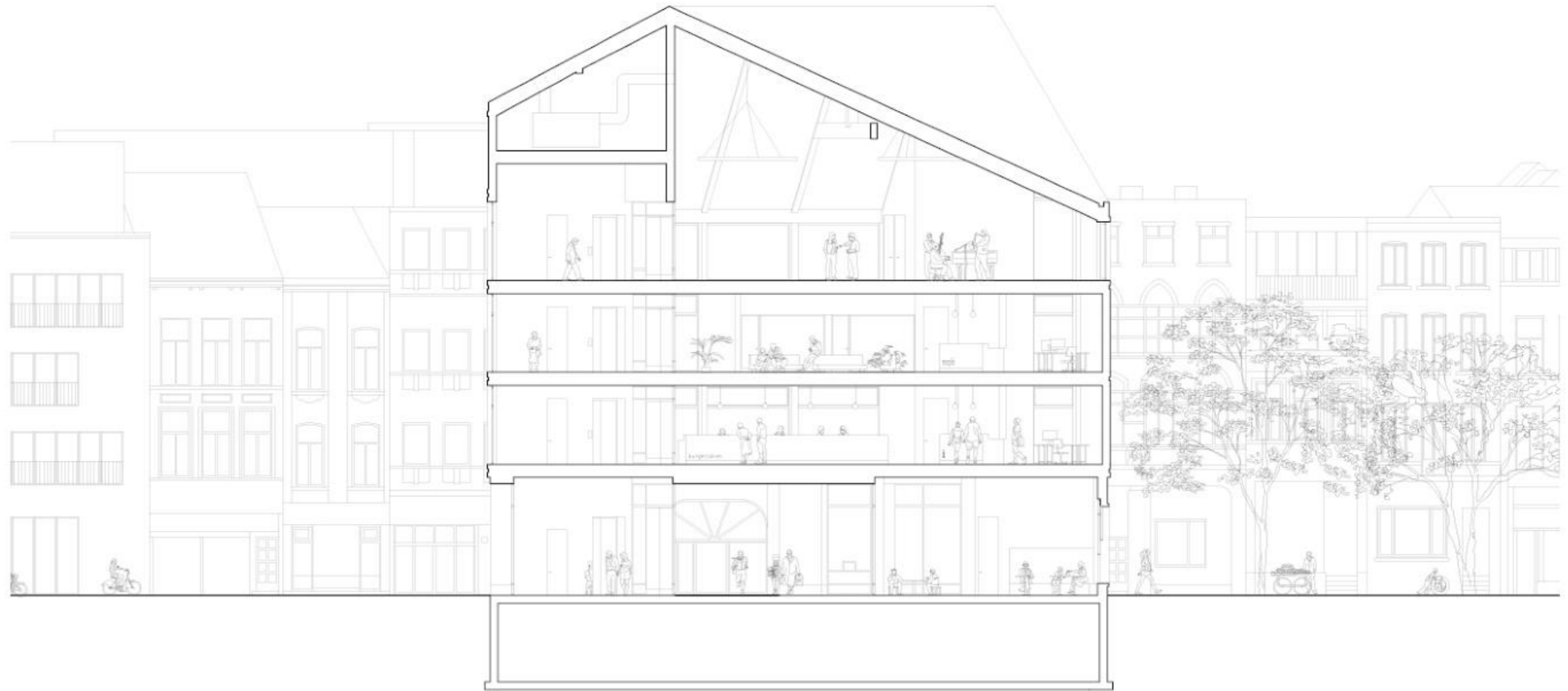

Longitudinal section

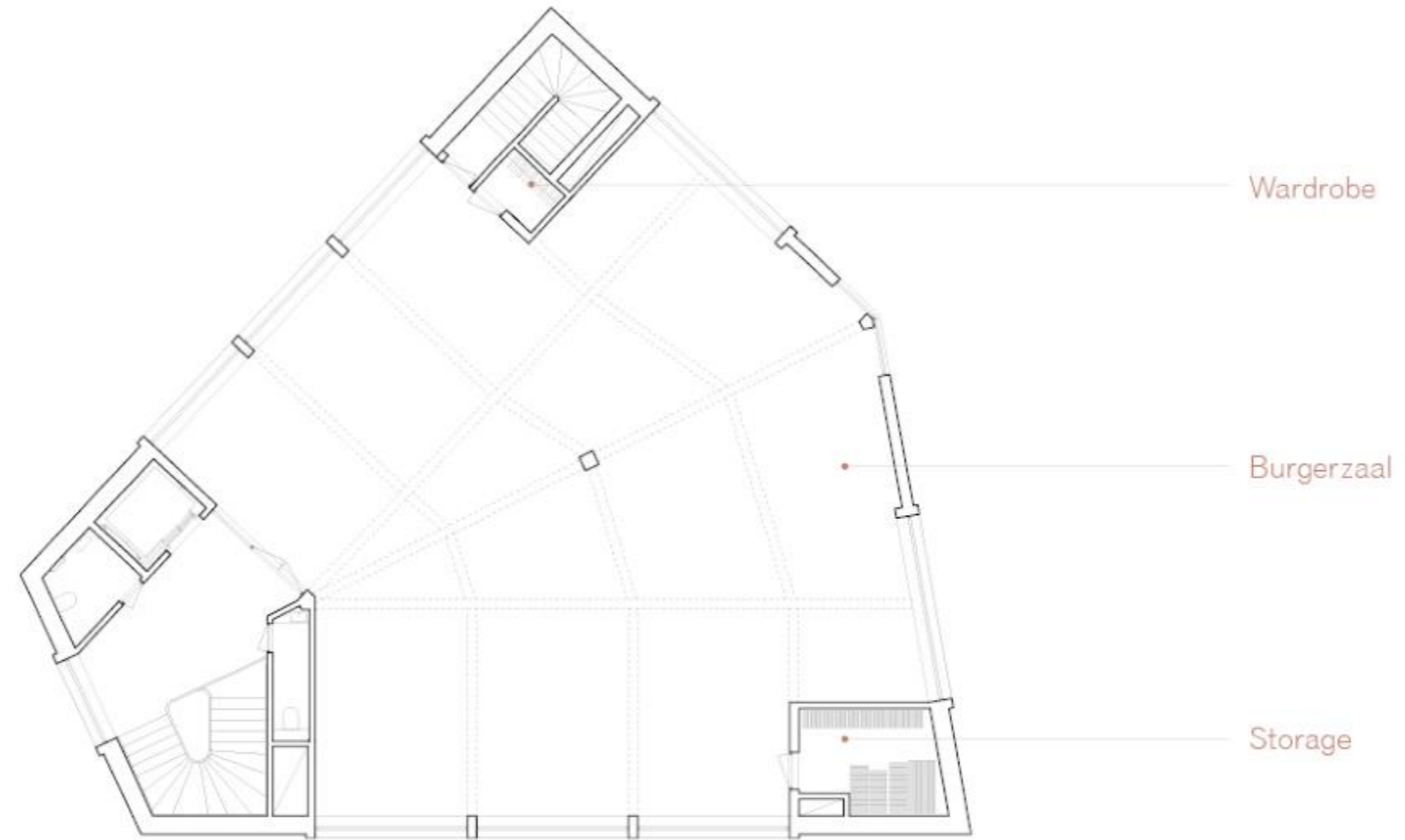

Third floor



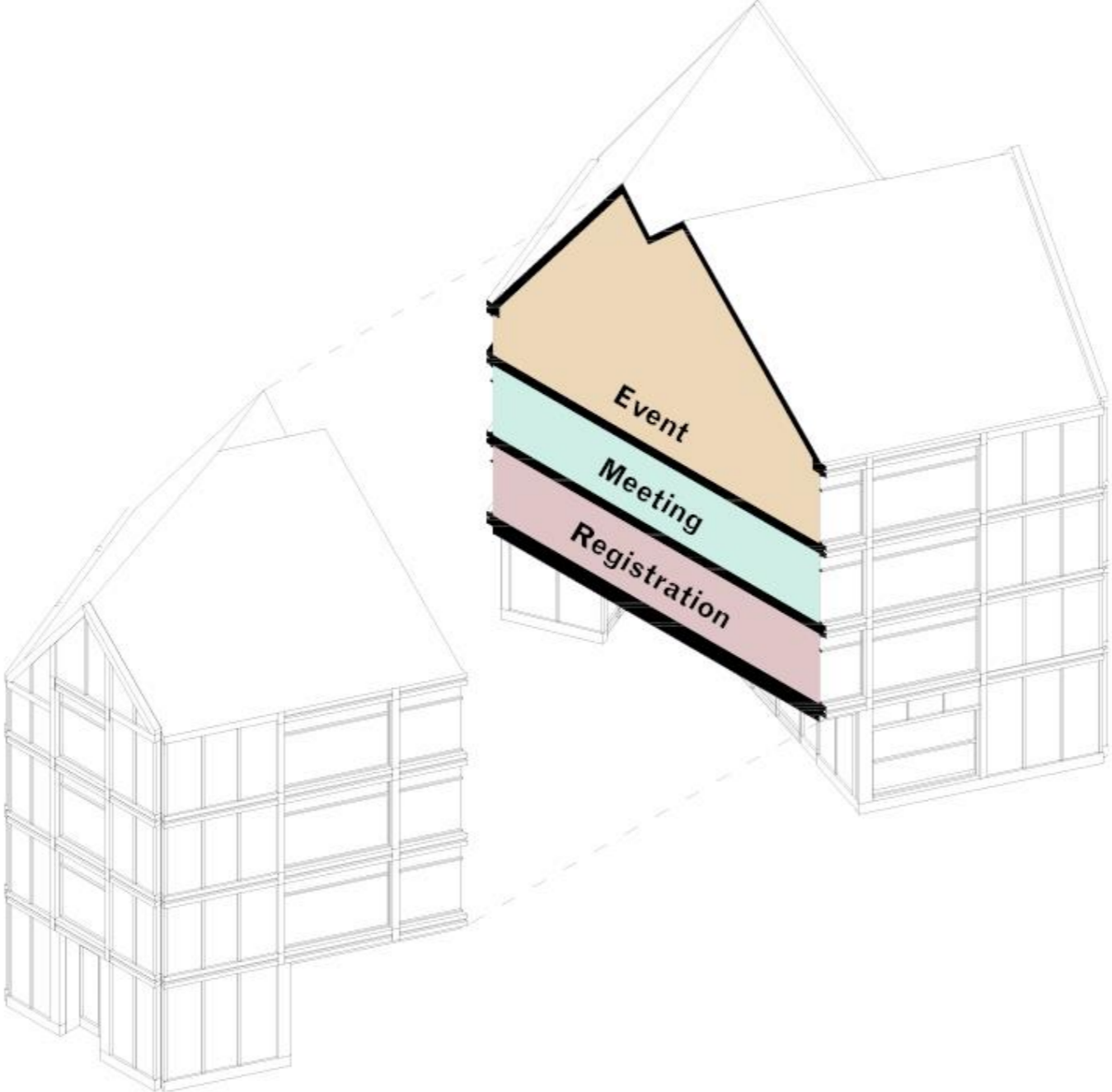

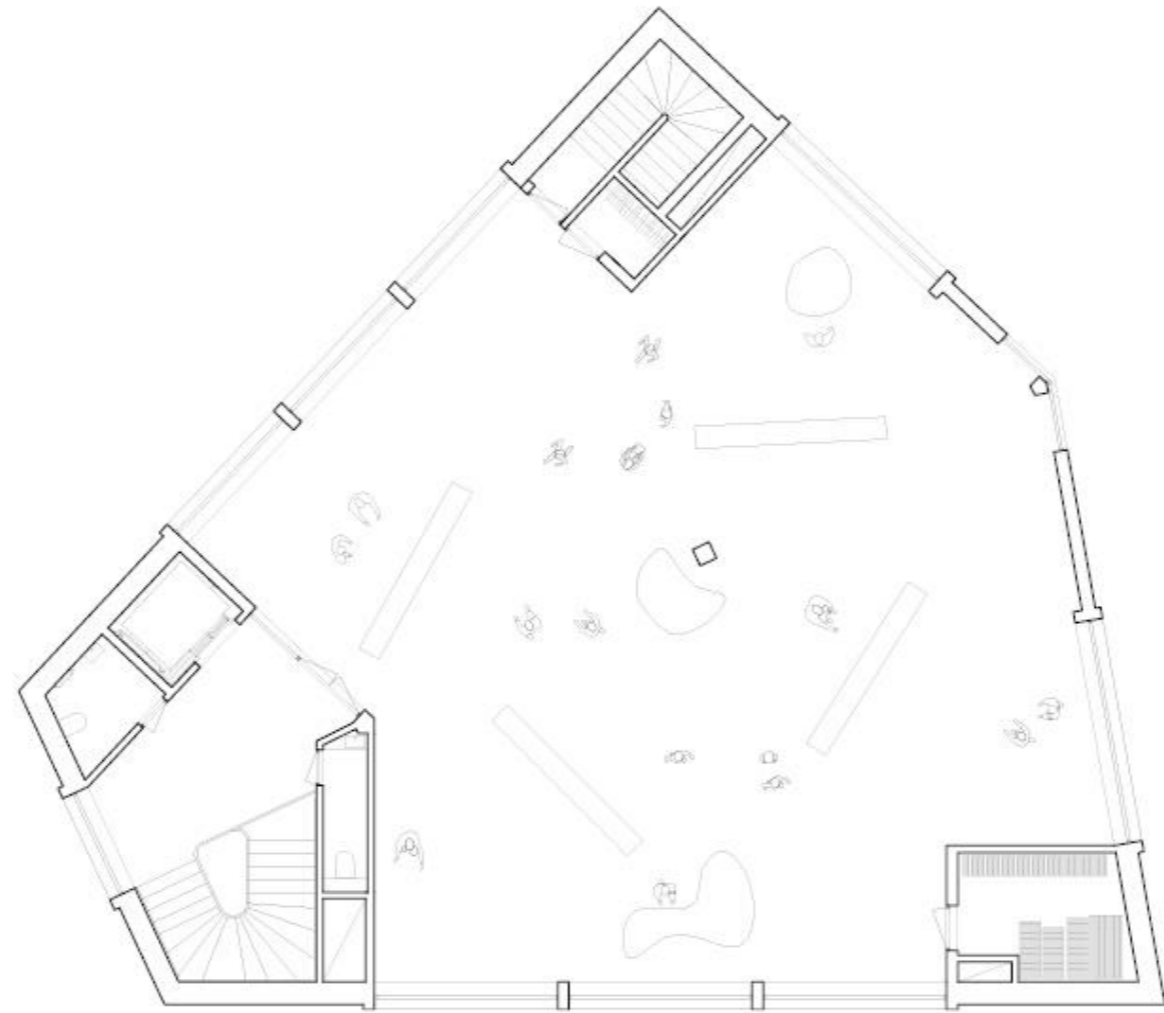

1 5



Exhibition

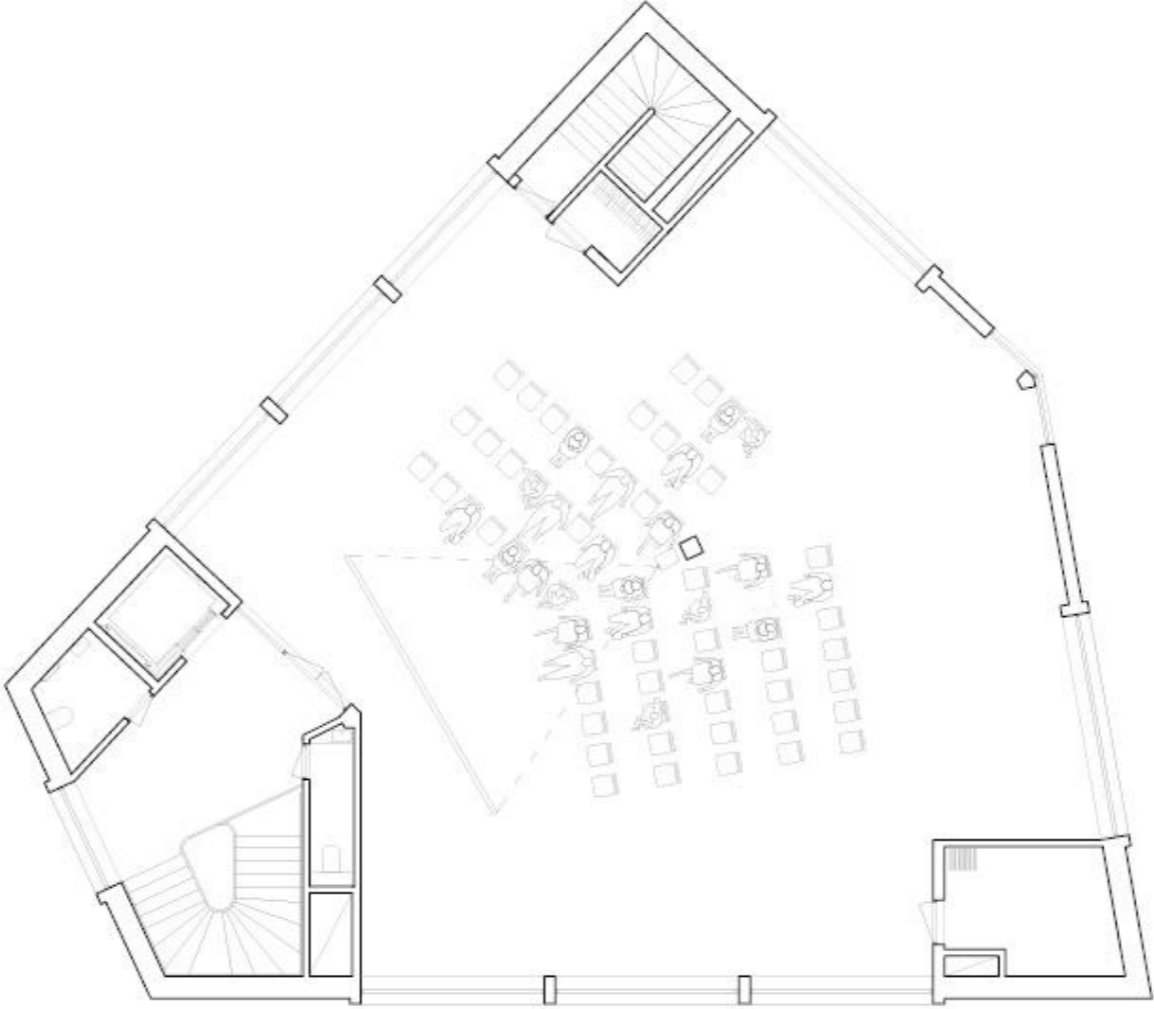

1 5



Movie screening

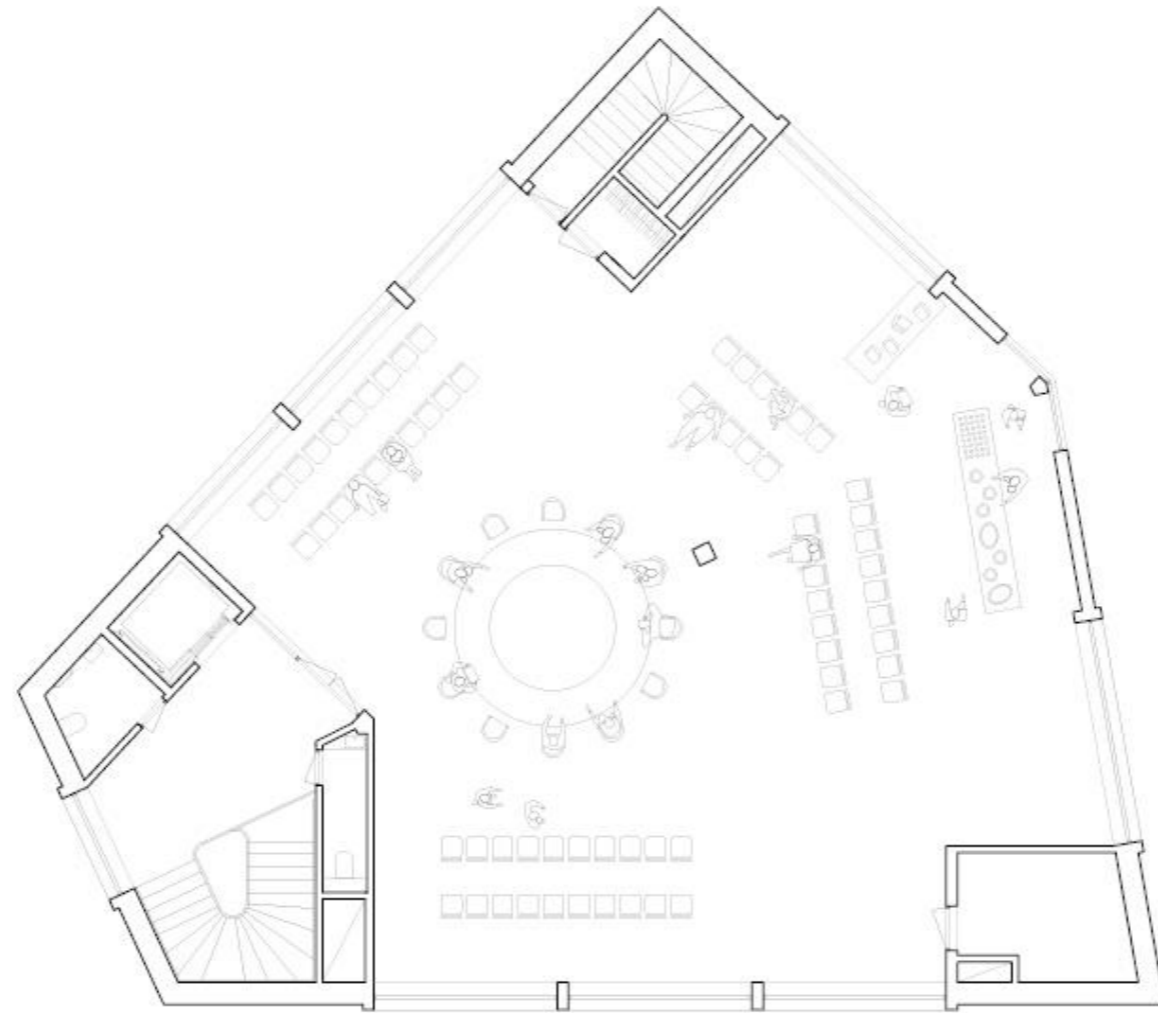

Town hall meeting



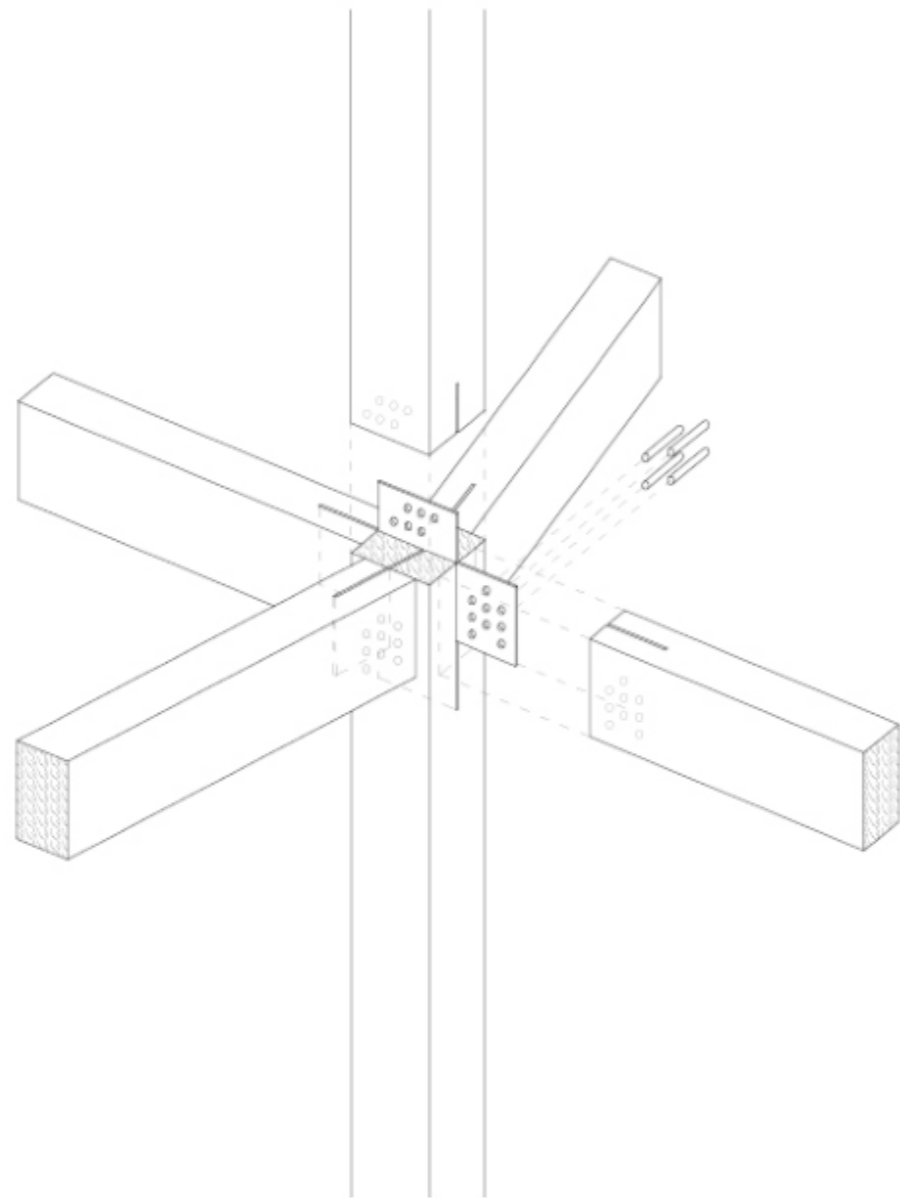

Typical floor connection

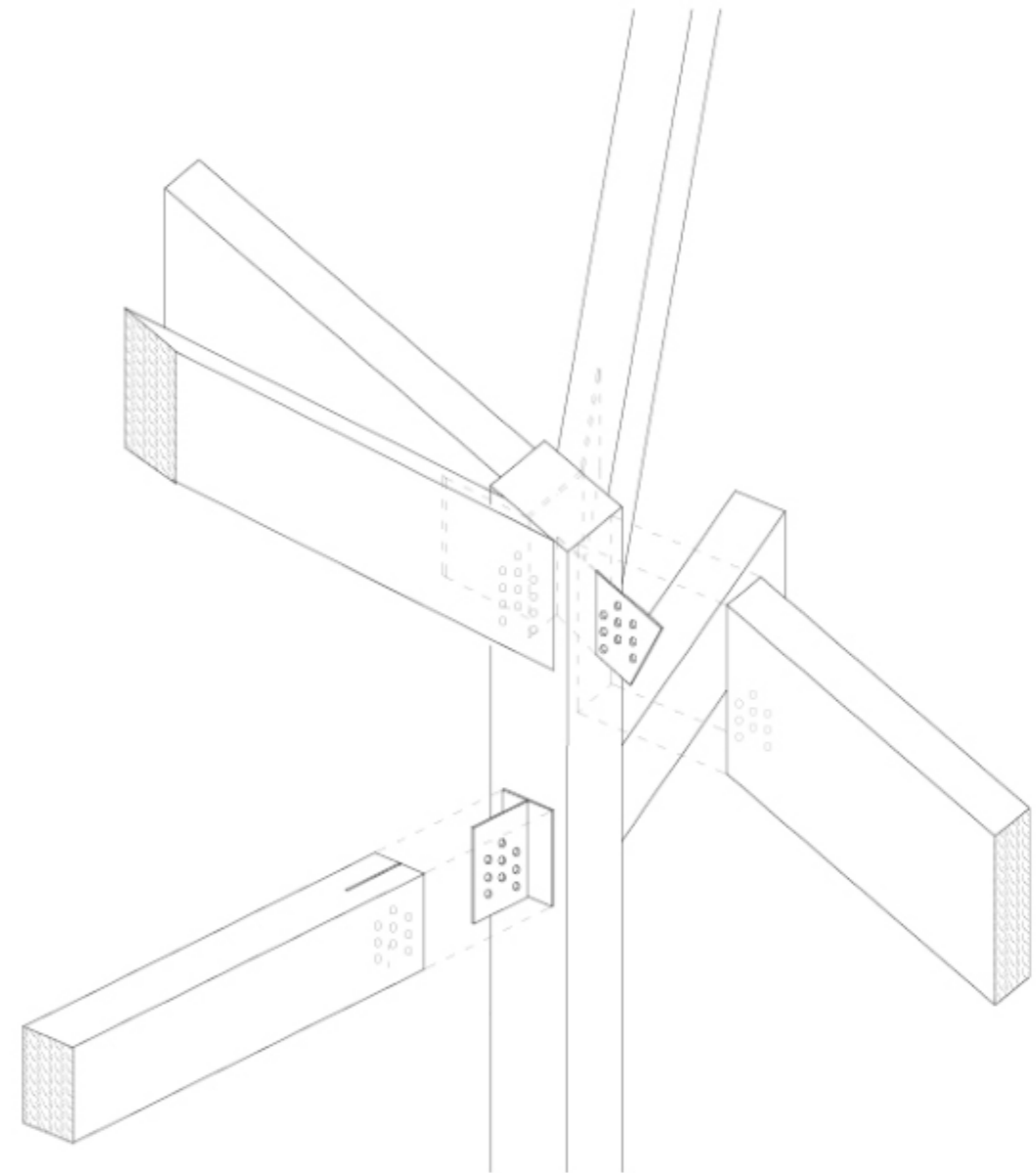

Roof connection



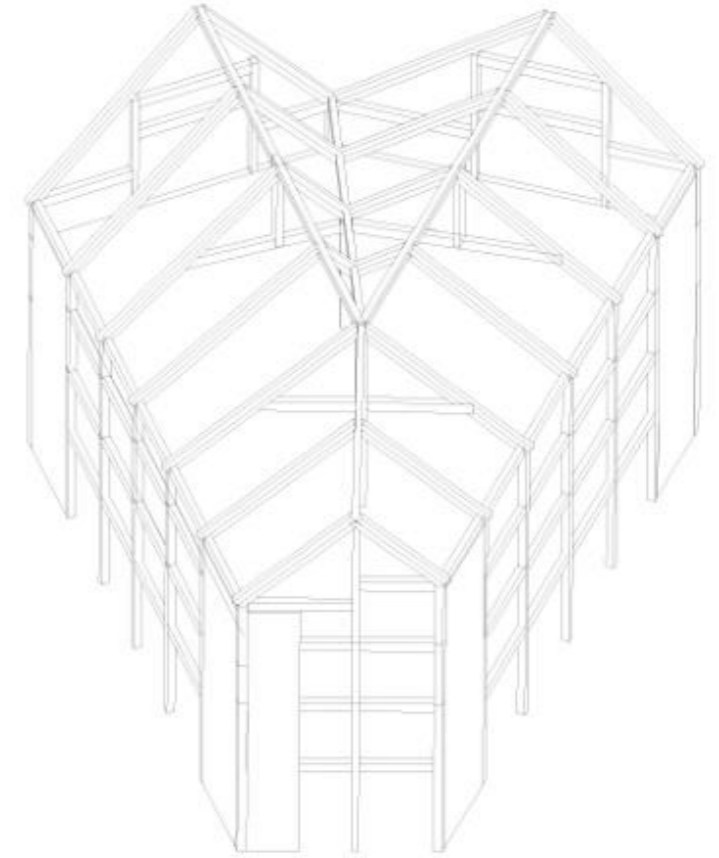
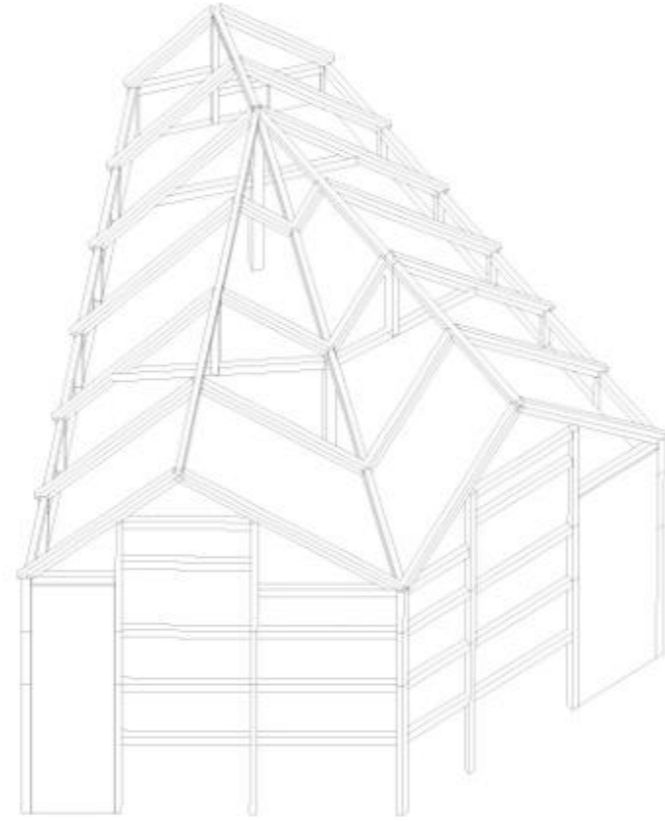







...in conclusion: who profits?

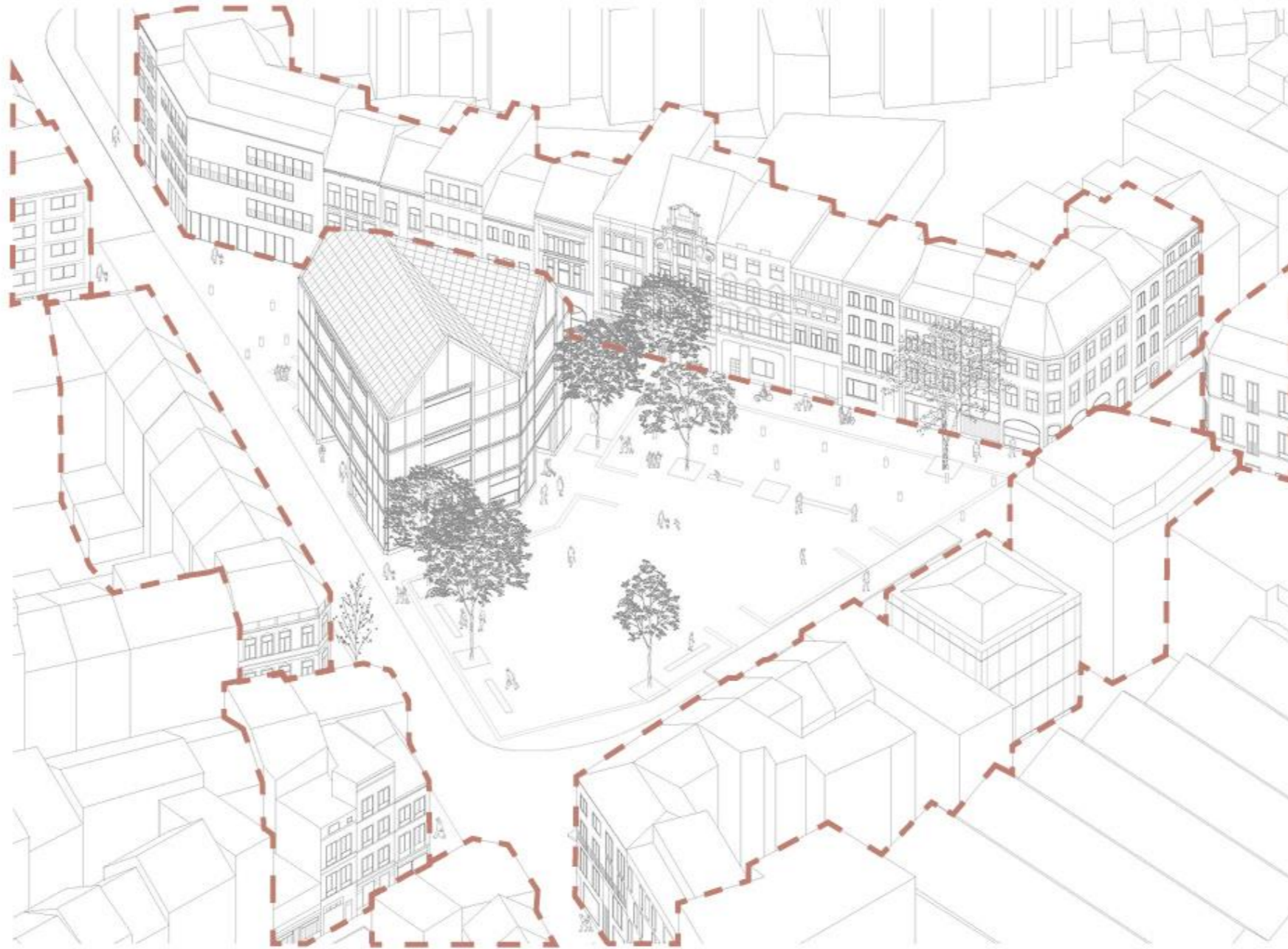

The City
*Unlocking qualities of im-
portant open space in a
rather dense fabric*

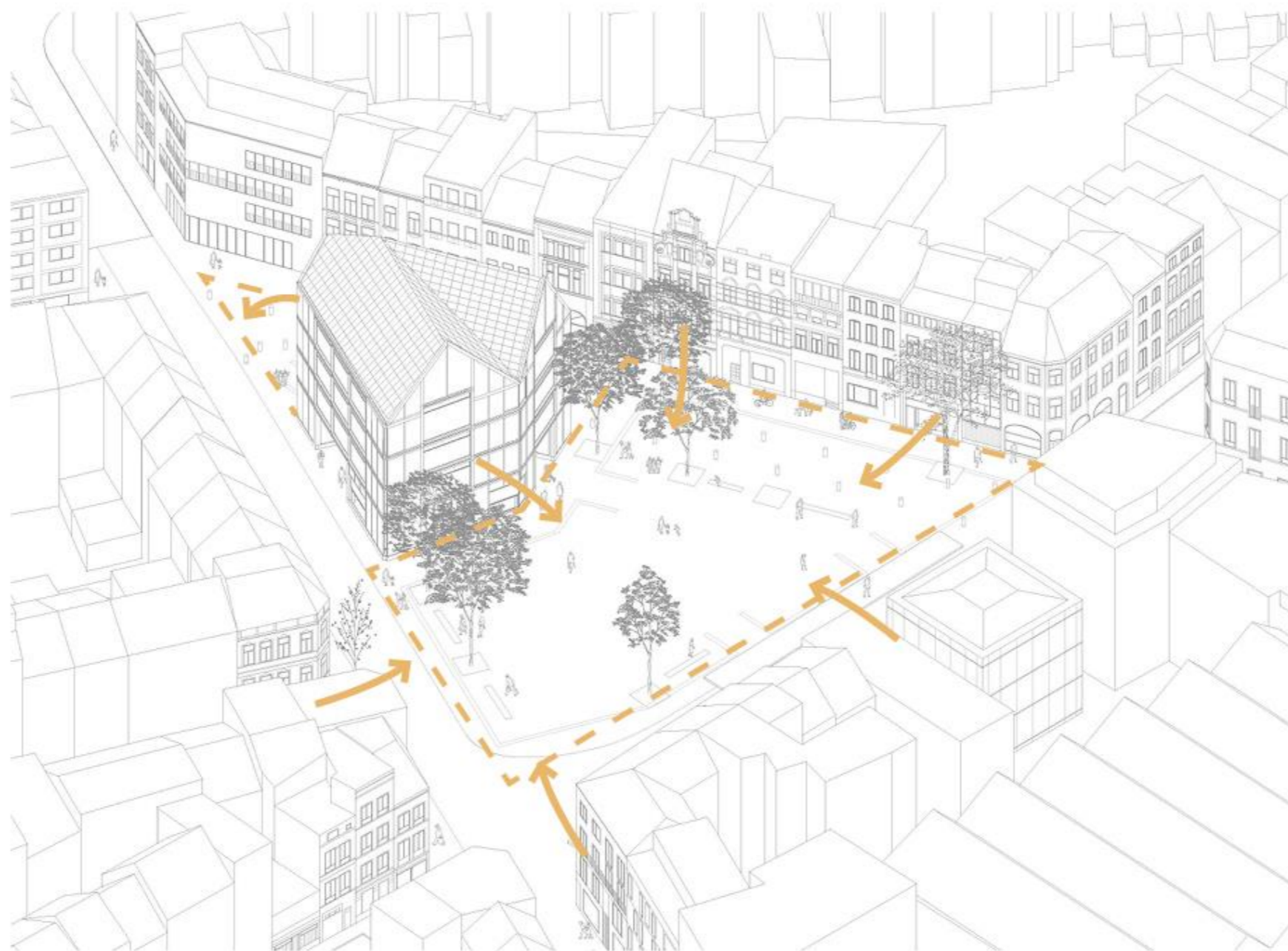

The City
Unlocking qualities of important open space in a rather dense fabric

The Neighbourhood
Better interaction with the Coninckplein thanks to new edge, better space definition. Parking ban would be an asset



The City
Unlocking qualities of important open space in a rather dense fabric

The Neighbourhood
Better interaction with the Coninckplein thanks to new edge, better space definition. Parking ban would be an asset

The Government
Redistribution of city resources closer to population in jurisdiction

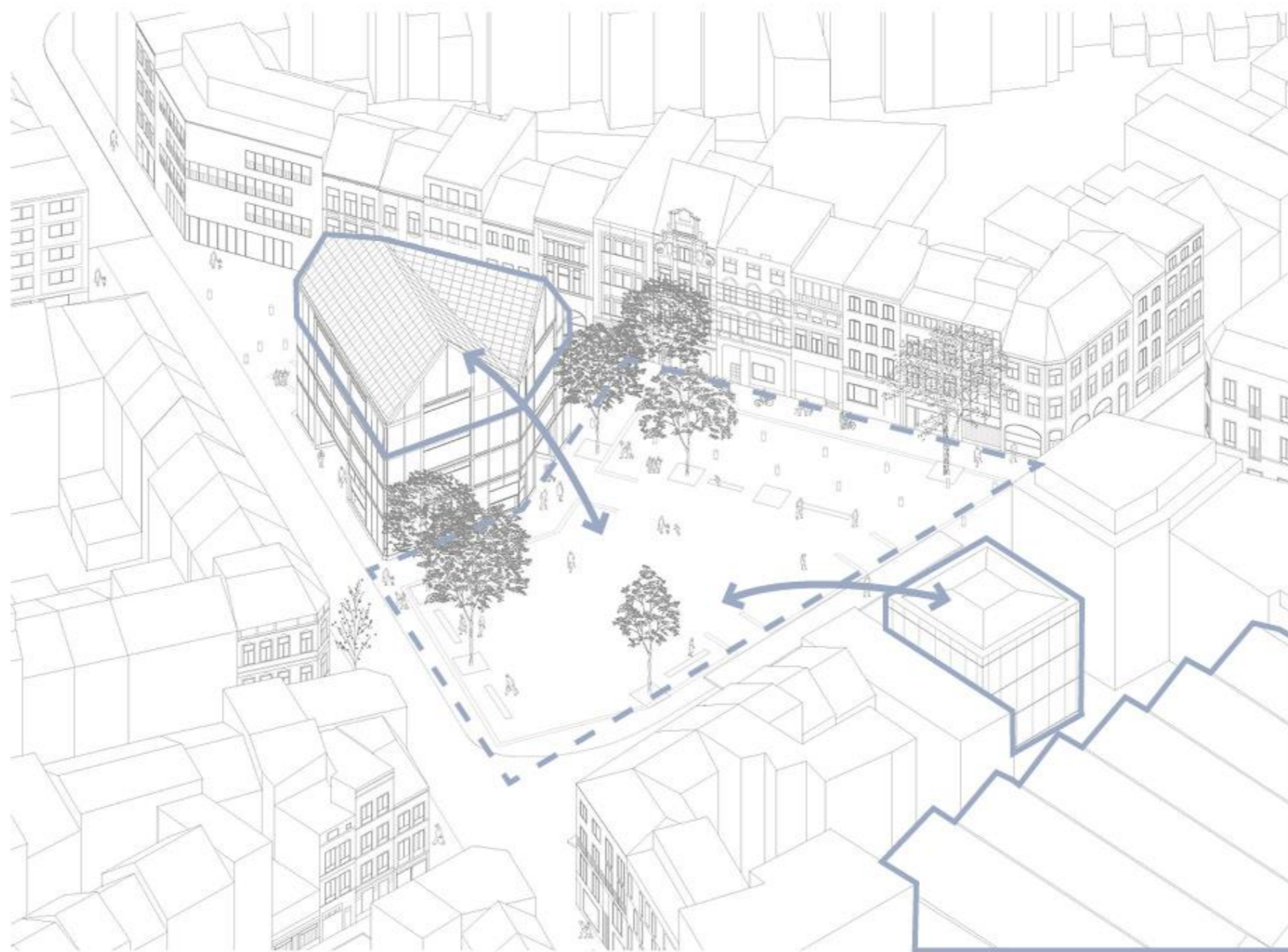

The City

Unlocking qualities of important open space in a rather dense fabric

The Neighbourhood

Better interaction with the Coninckplein thanks to new edge, better space definition. Parking ban would be an asset

The Government

Redistribution of city resources closer to population in jurisdiction

The Culture

City room in a civic context to host the cultural output of the neighbourhood, adding a public interior to the public realm



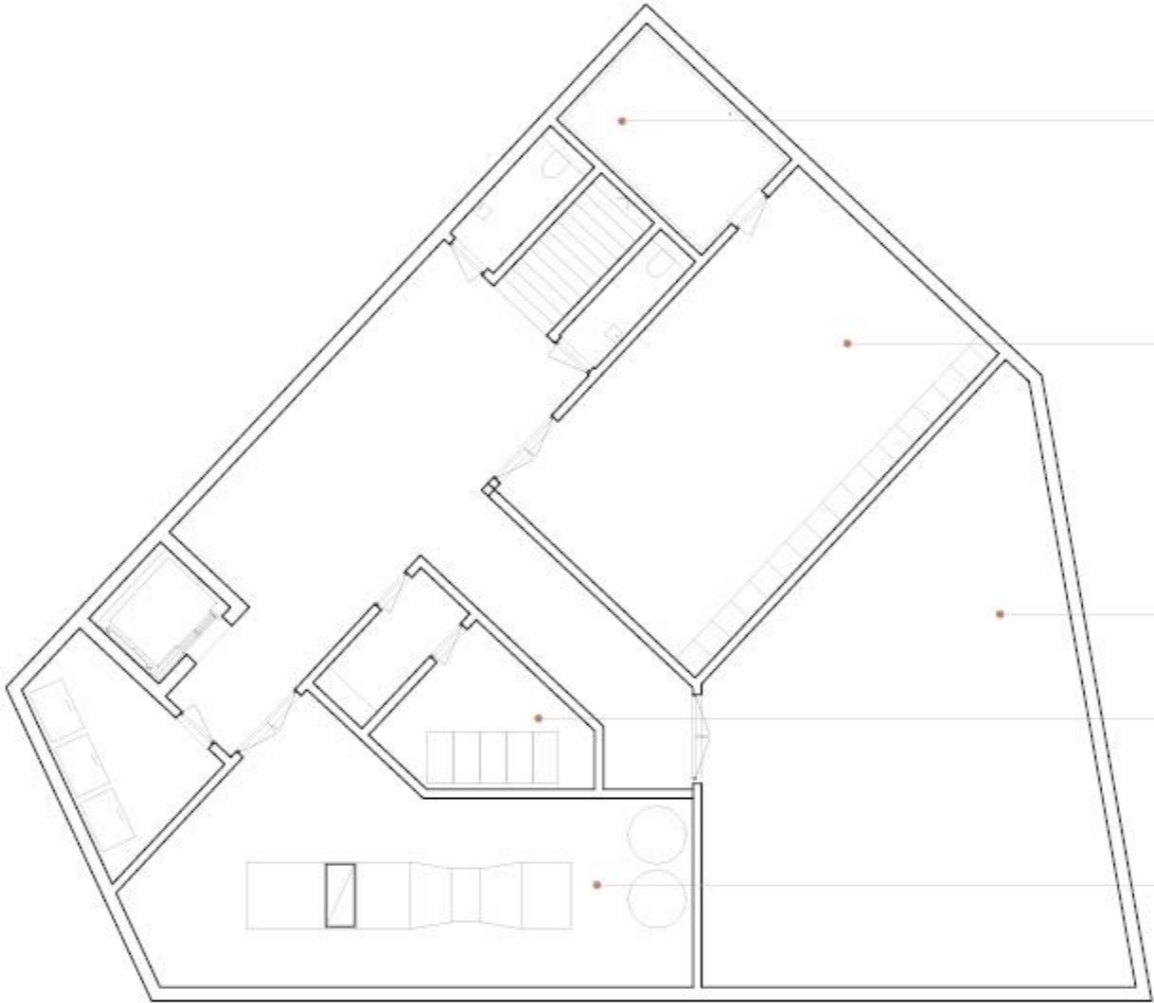

Refrigerated room

Storage café

Storage offices

Server room

Building services

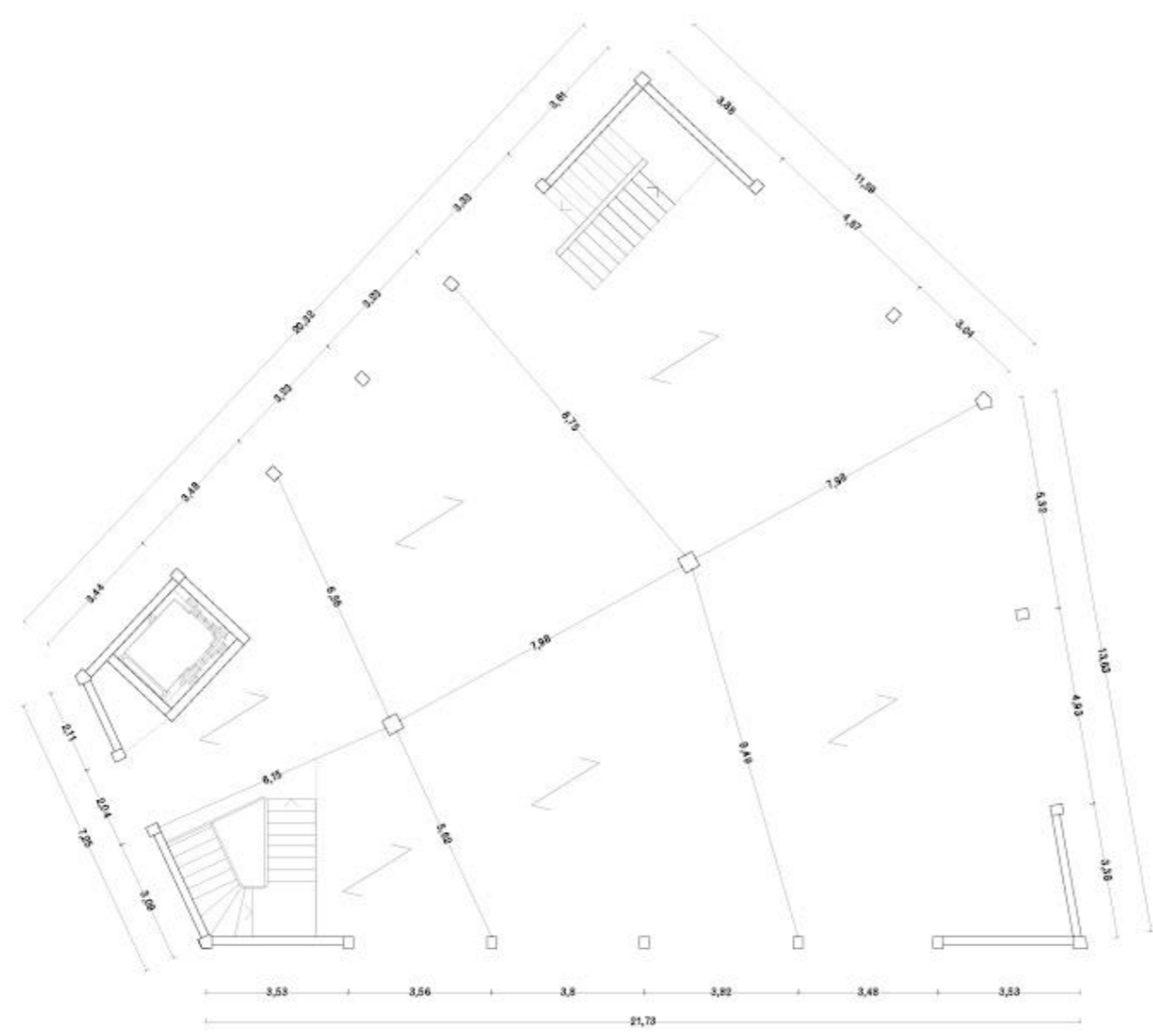

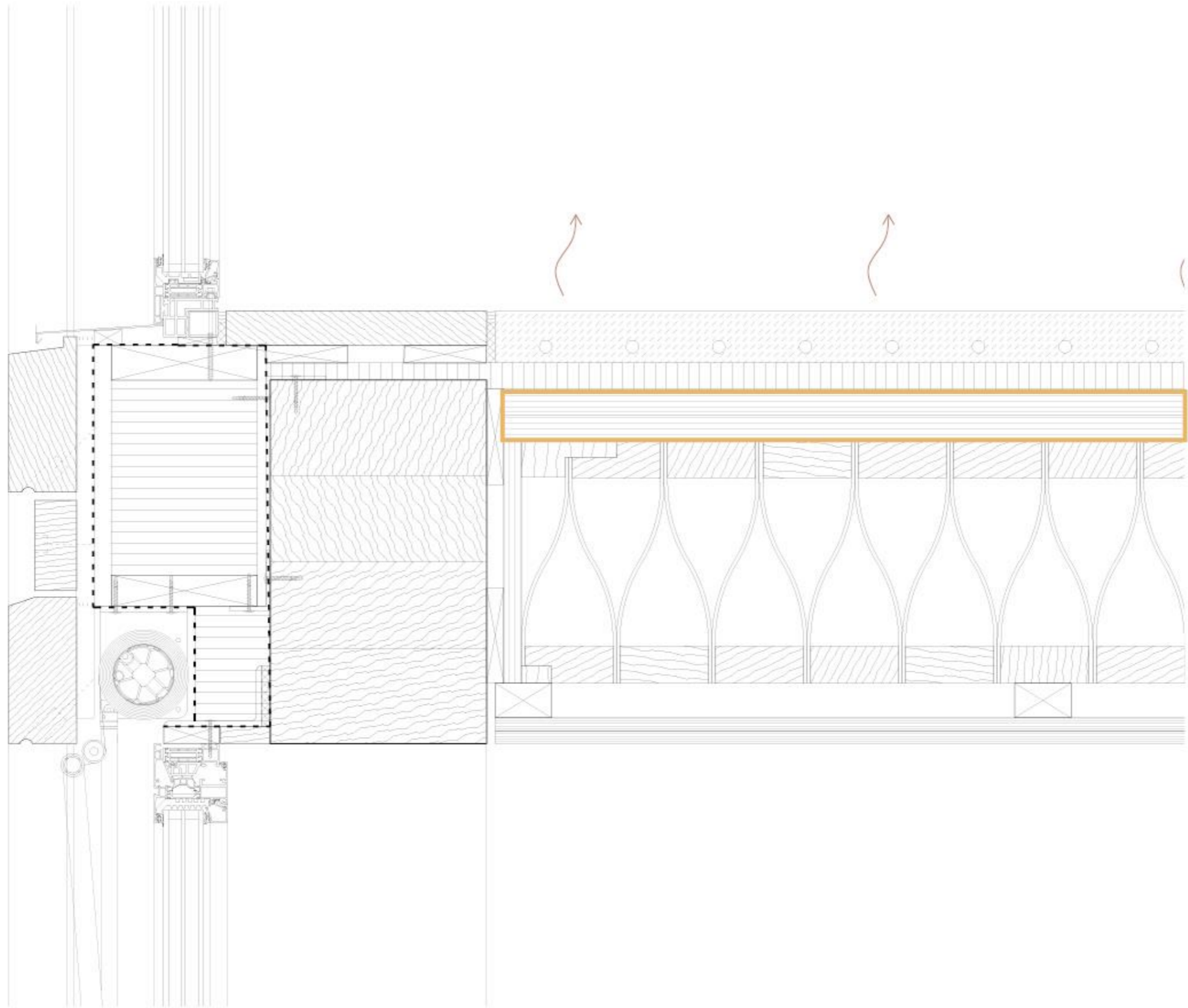









Spurte videri fere fere videri spurte videri spurte videri
Spurte videri fere fere videri spurte videri spurte videri

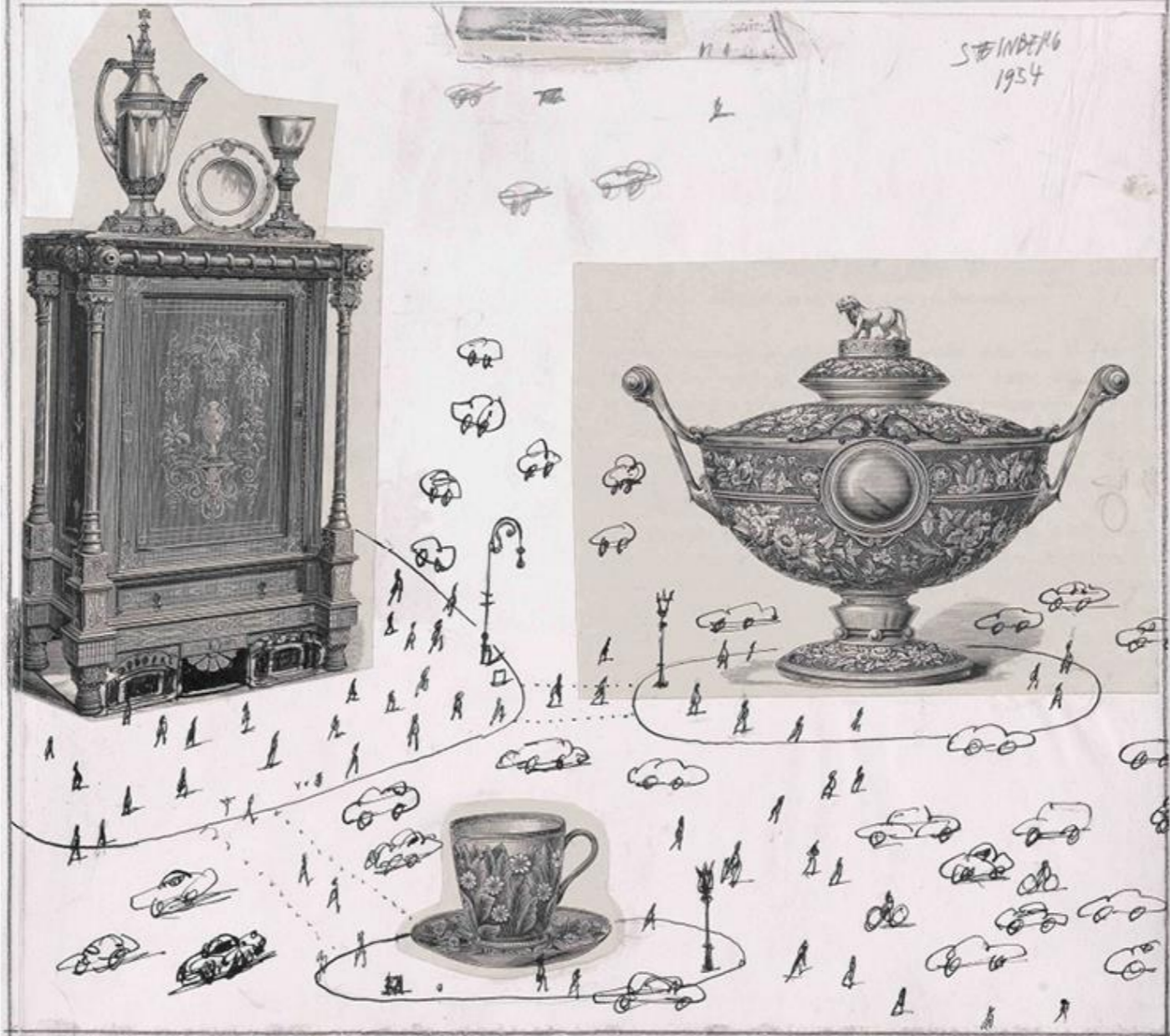

Spurte spurte spurte spurte spurte spurte spurte spurte spurte spurte
Spurte spurte spurte spurte spurte spurte spurte spurte spurte spurte ST



INDICATOR:
 Dry Bulb: 50.0 °C
 Rel Humidity: 0.0%
 Abs Humidity: 0.0 g/kg
 Vap Pressure: 0.00000 kPa
 Air Volume: 0.91509 m3
 Enthalpy: 50.30000 kJ/kg
 Dew Point: -19.1 °C
 Wet Bulb: 18.0 °C
 Grid: 0 Hrs

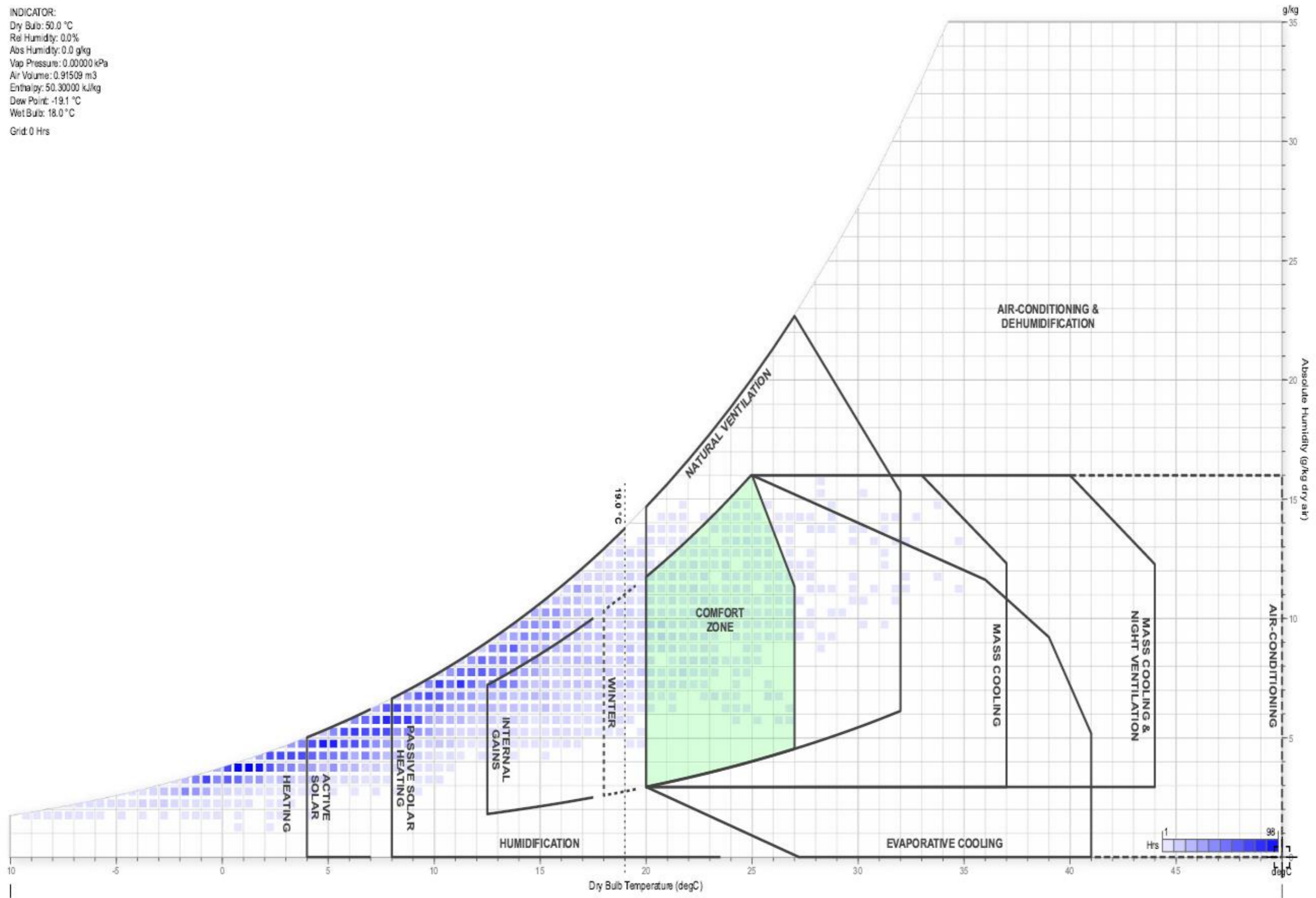



Antwerp

Average high	14,7°C
Daily mean	10,6°C
Average low	6,7°C
Average humidity	78%
Average precipitation	848 mm
Average rain days	132,7
Monthly sunshine	1625 h

*Source: Koninklijk Meteorologisch Instituut,
World Weather Online*



Zurich

Average high	13,5°C
Daily mean	9,3°C
Average low	5,8°C
Average rel. humidity	77%
Average precipitation	1134 mm
Average rain days	132,9
Monthly sunshine	1544 h

Source: MeteoSwiss