

Preservation through Adaptation

Adriaan Bon | 5231426
Heritage & Architecture - Zero Waste Church 2023

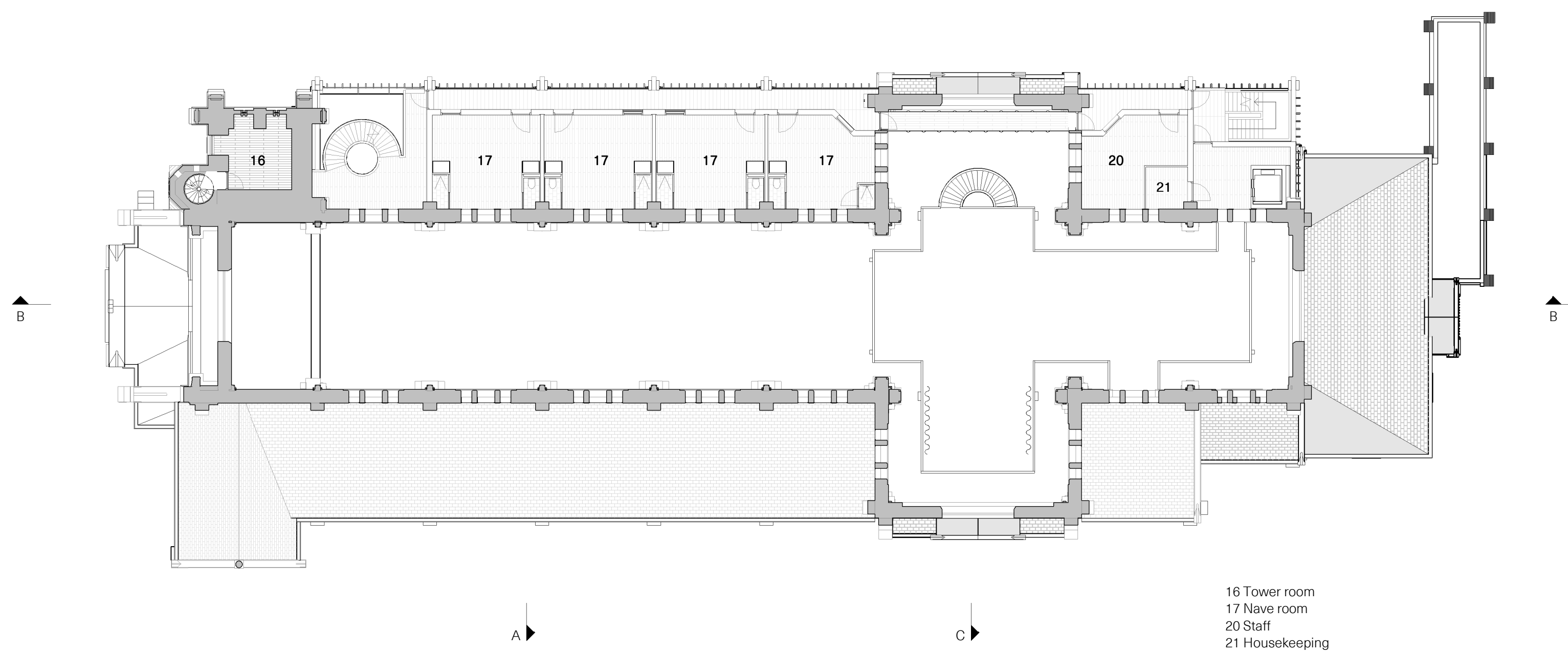

02 Second floor
11000+

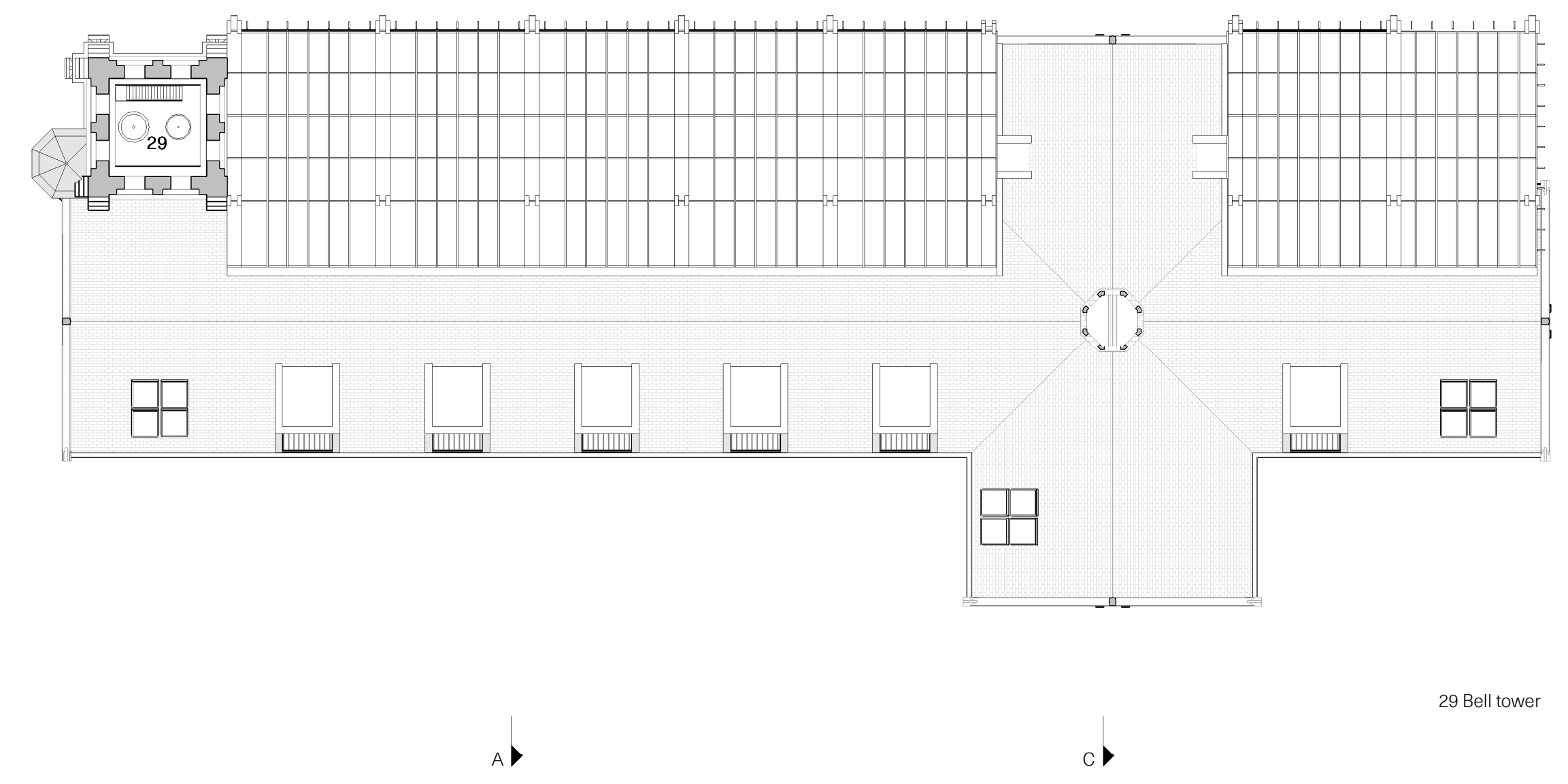

R Roof
26400+

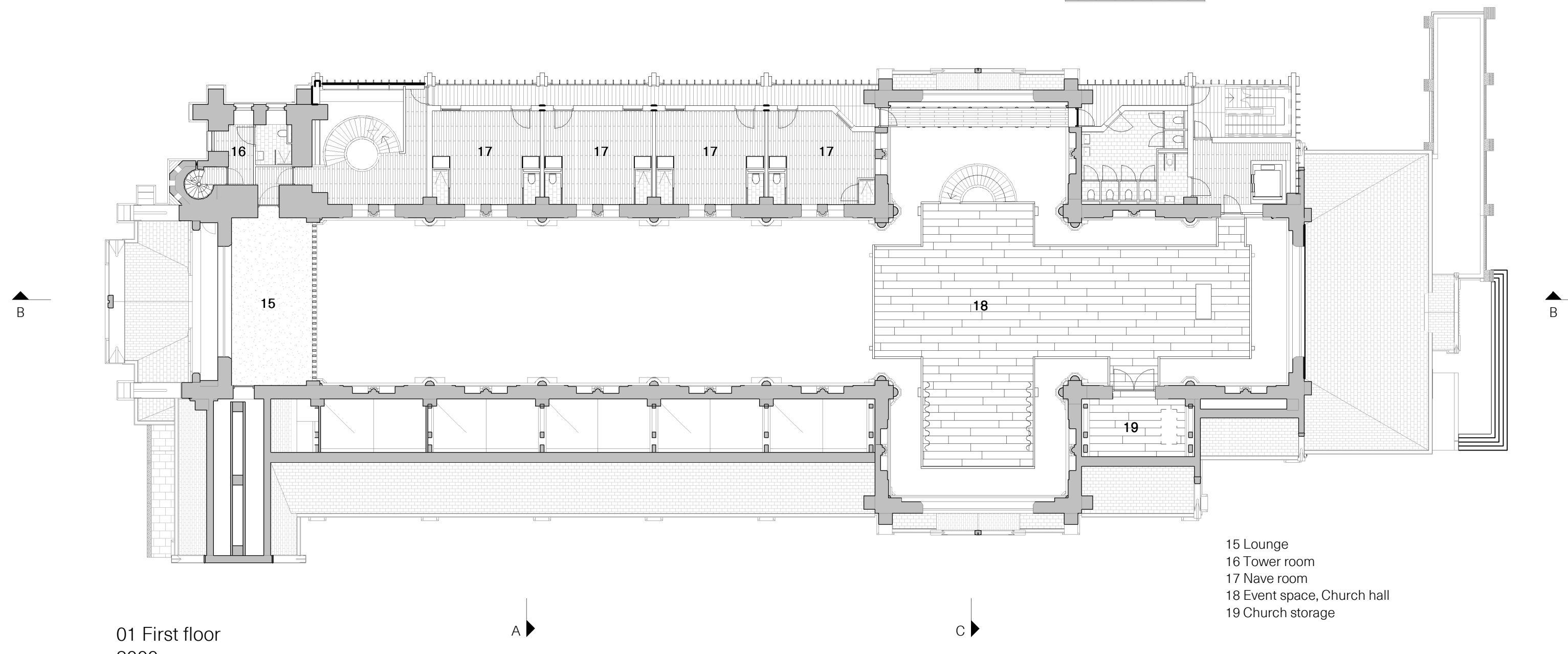

01 First floor
8000+

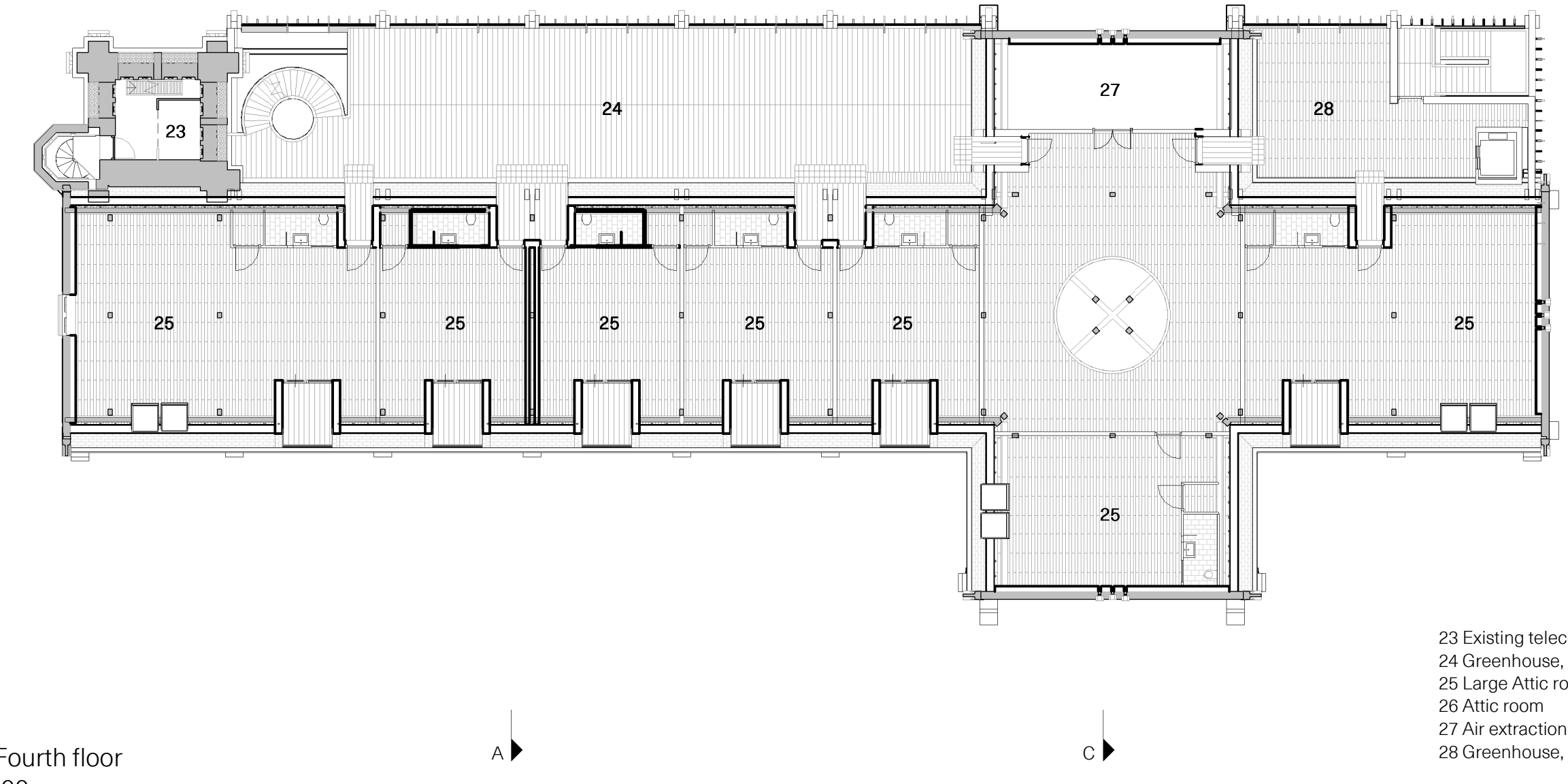

04 Fourth floor
17800+

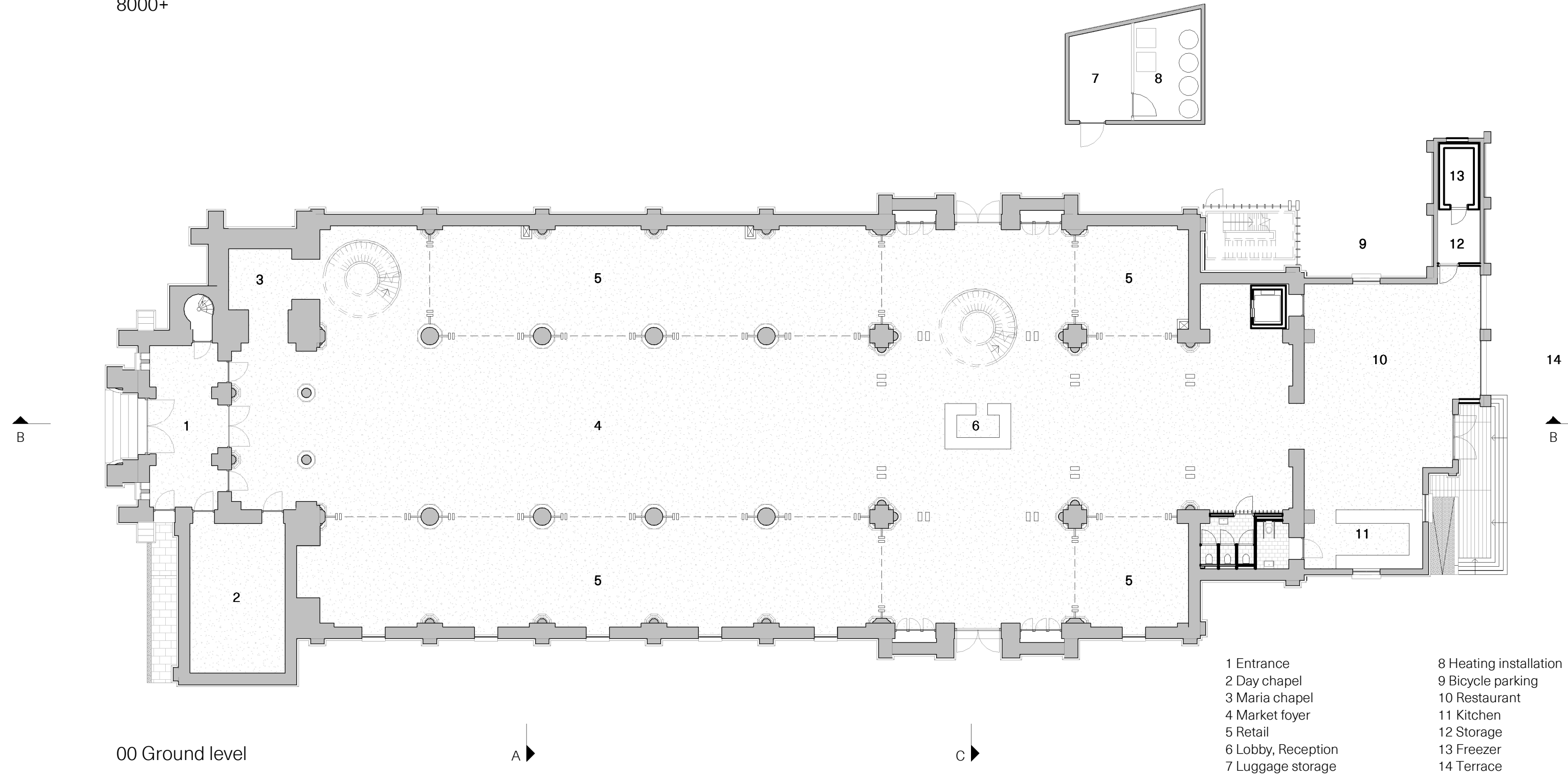

00 Ground level

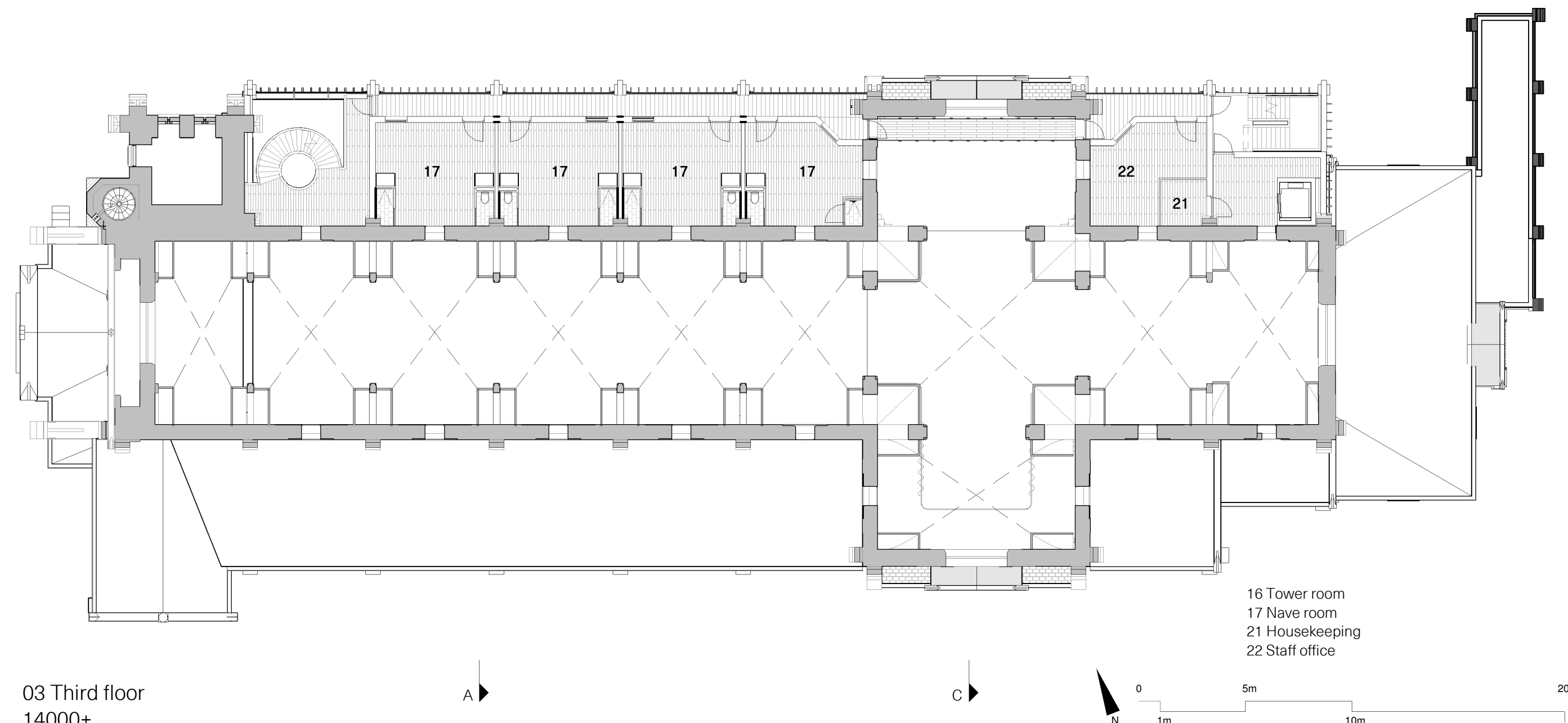

03 Third floor
14000+

Plans 1:200

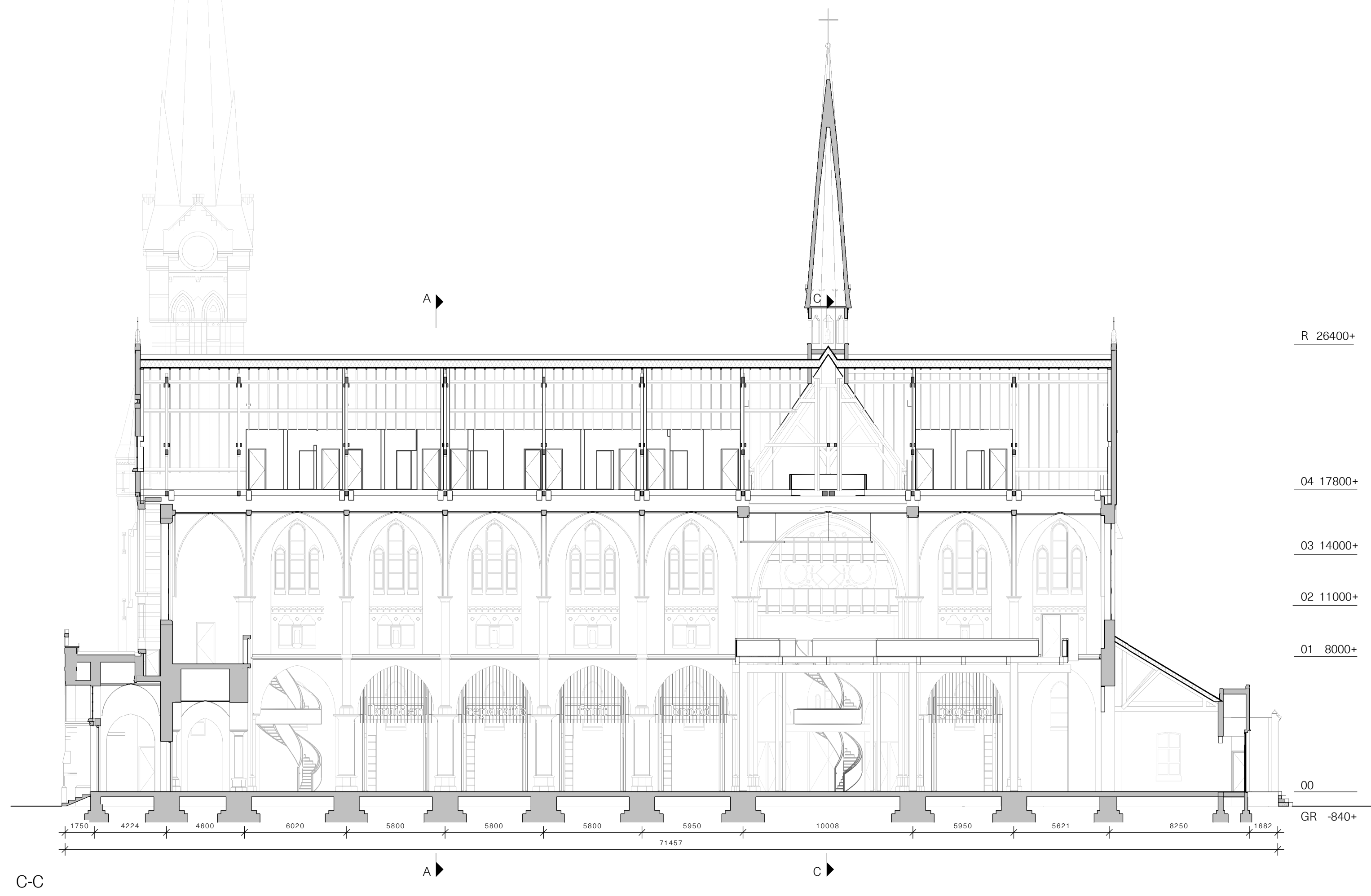
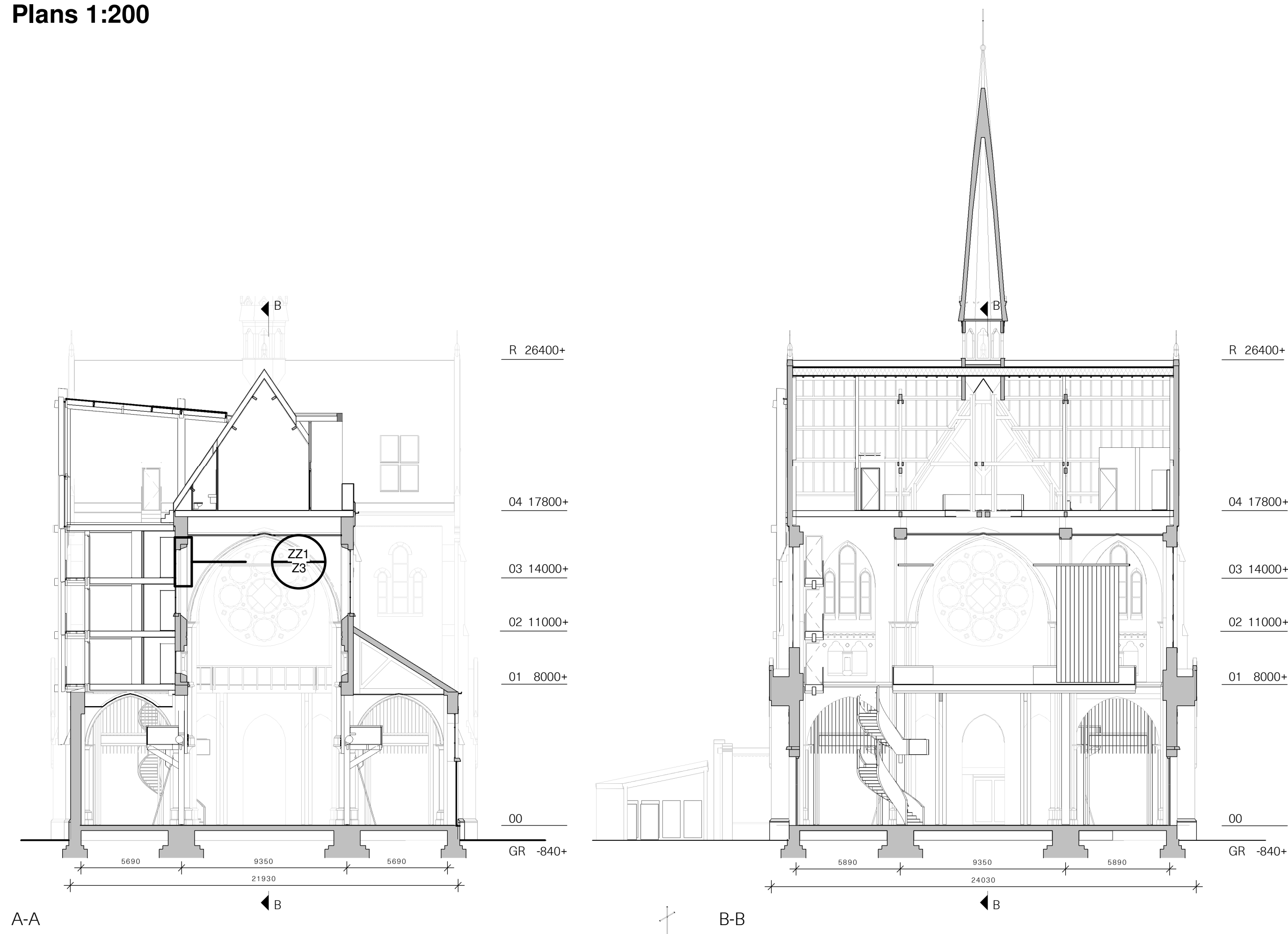

Sections 1:200

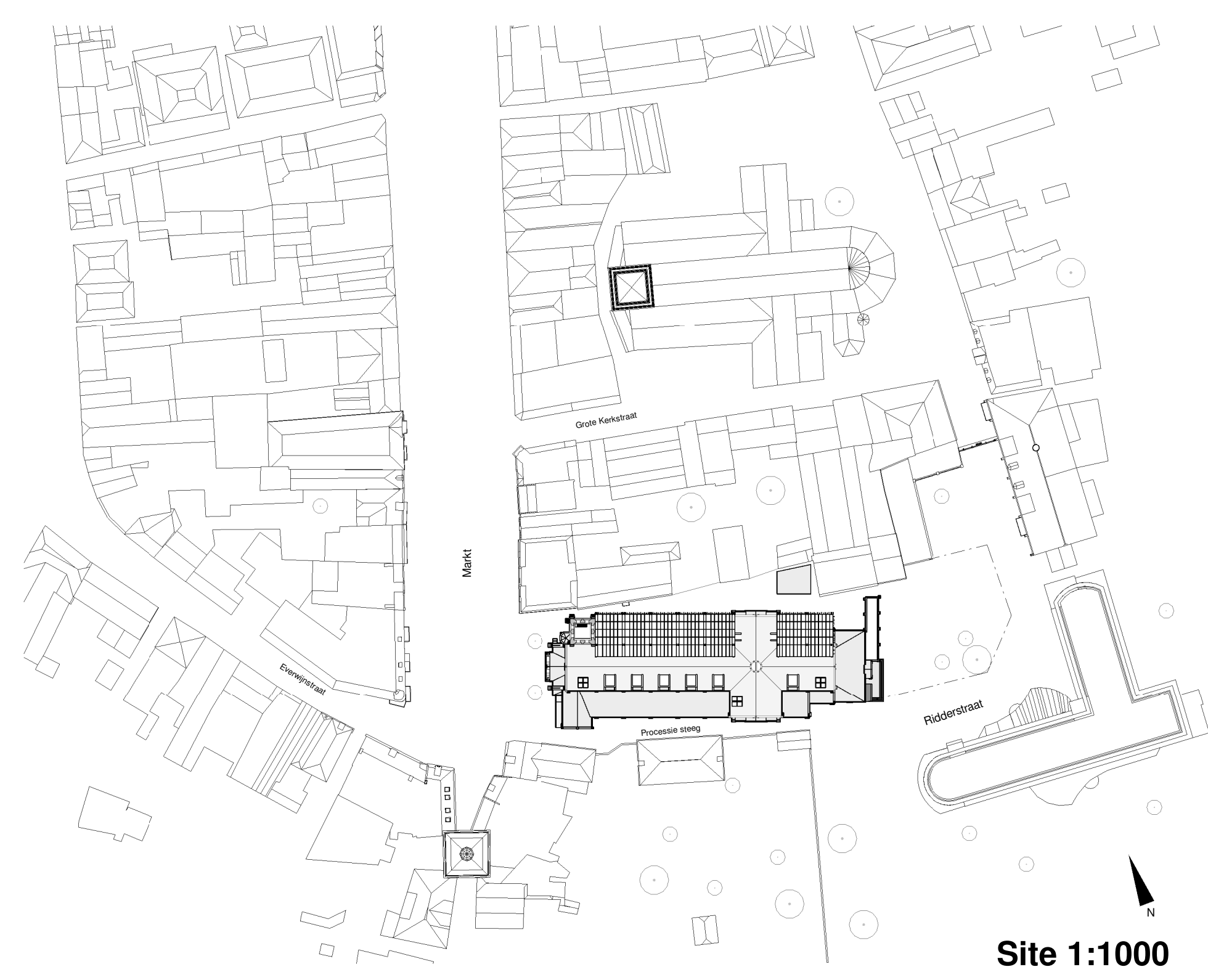
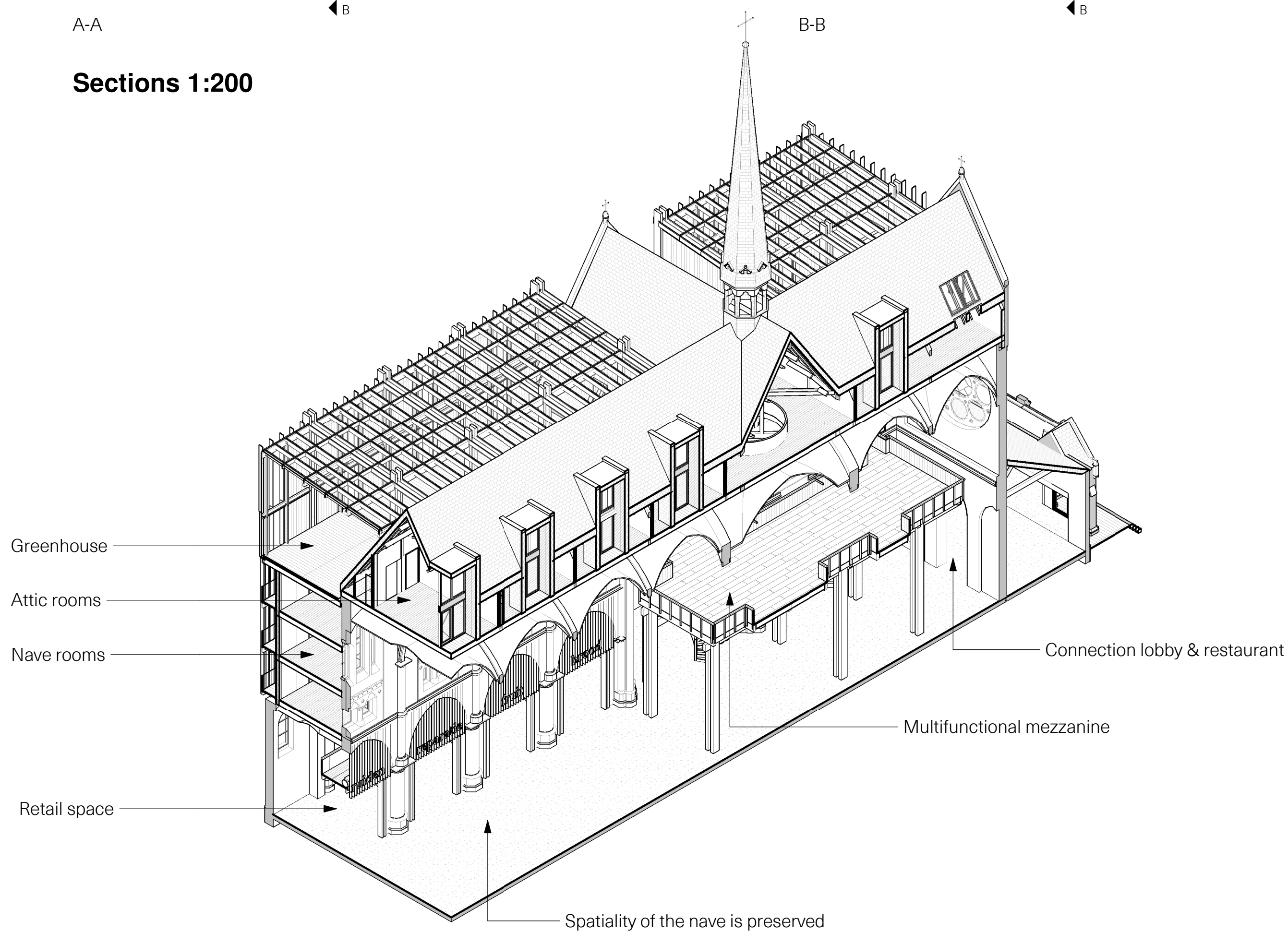

Site 1:1000

Preservation through Adaptation

Adriaan Bon | 5231426
Heritage & Architecture - Zero Waste Church 2023



Front - East side

B

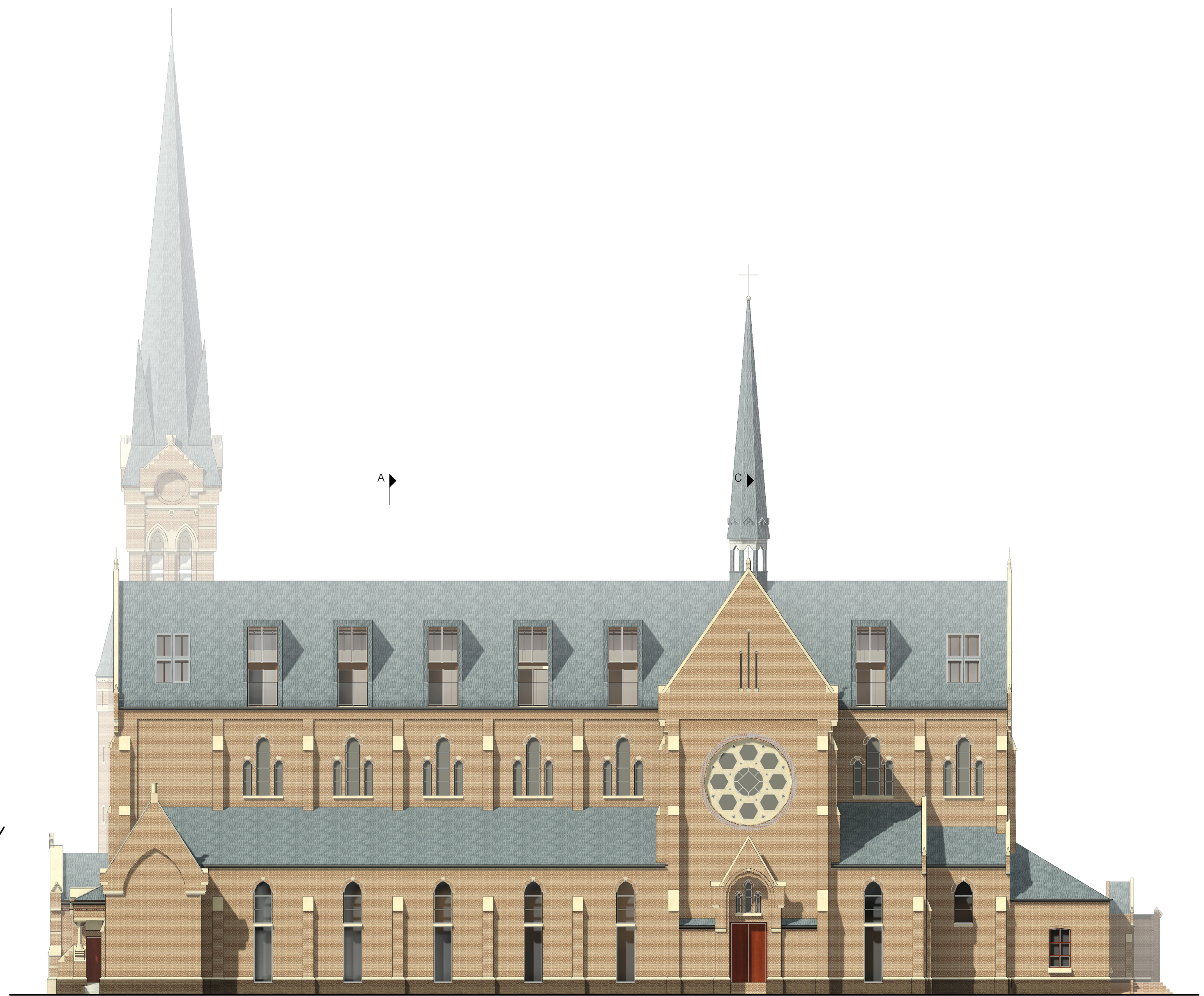

Right - South side

A

C



Back - East side

B



Left - North side

C

A

Elevations 1:200

Preservation through Adaptation

Adriaan Bon | 5231426
Heritage & Architecture - Zero Waste Church 2023

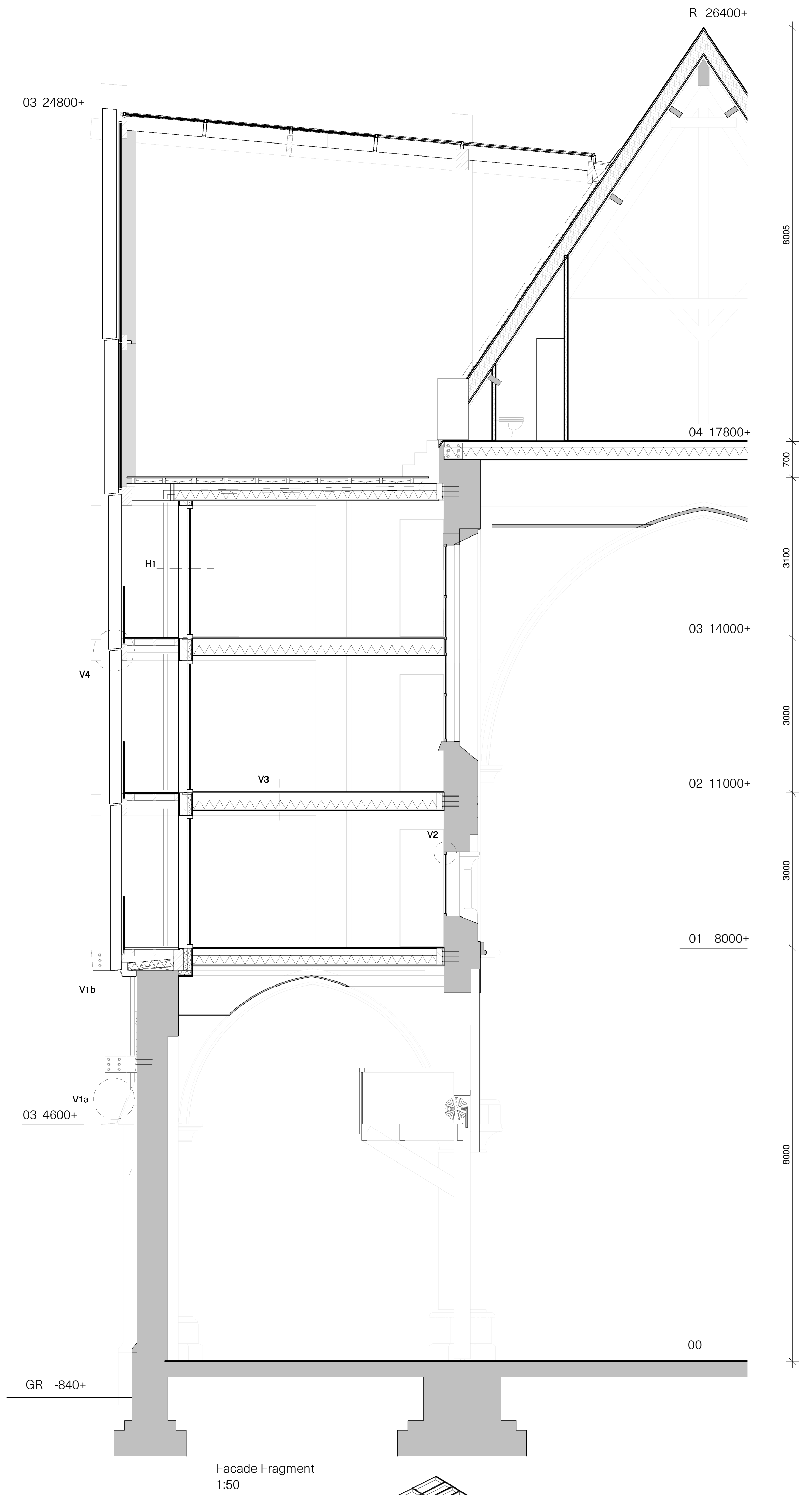
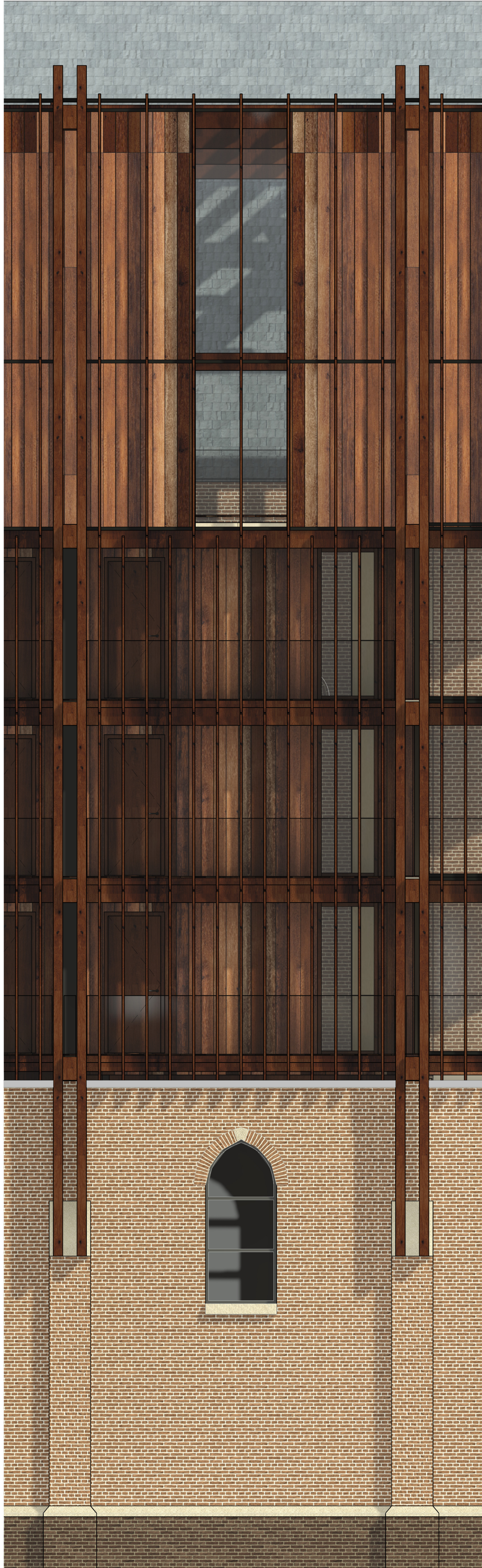

Facade Fragment
1:50

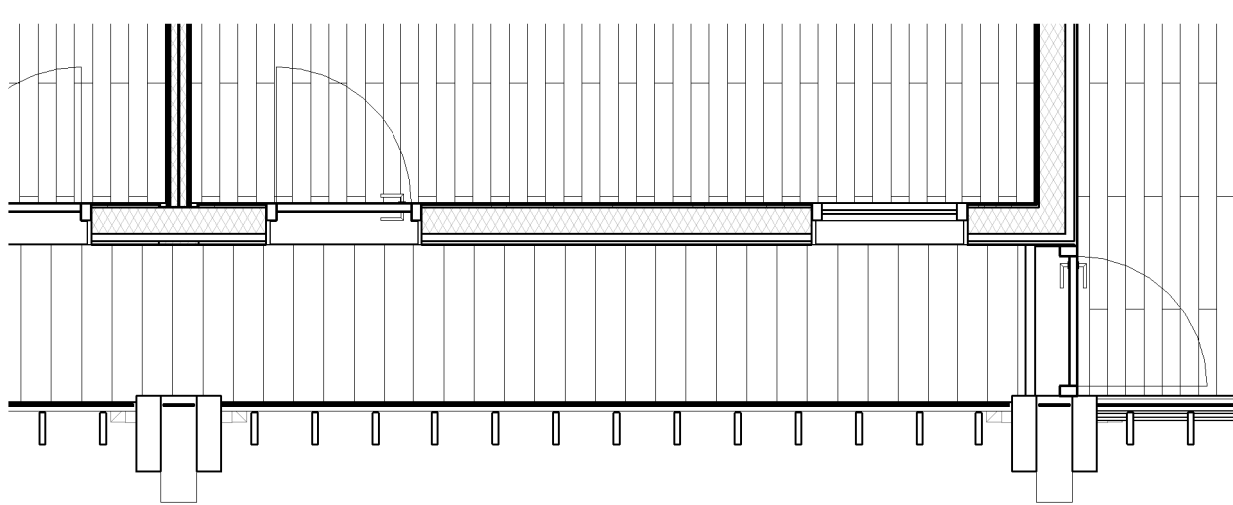

Facade fragment 1:50

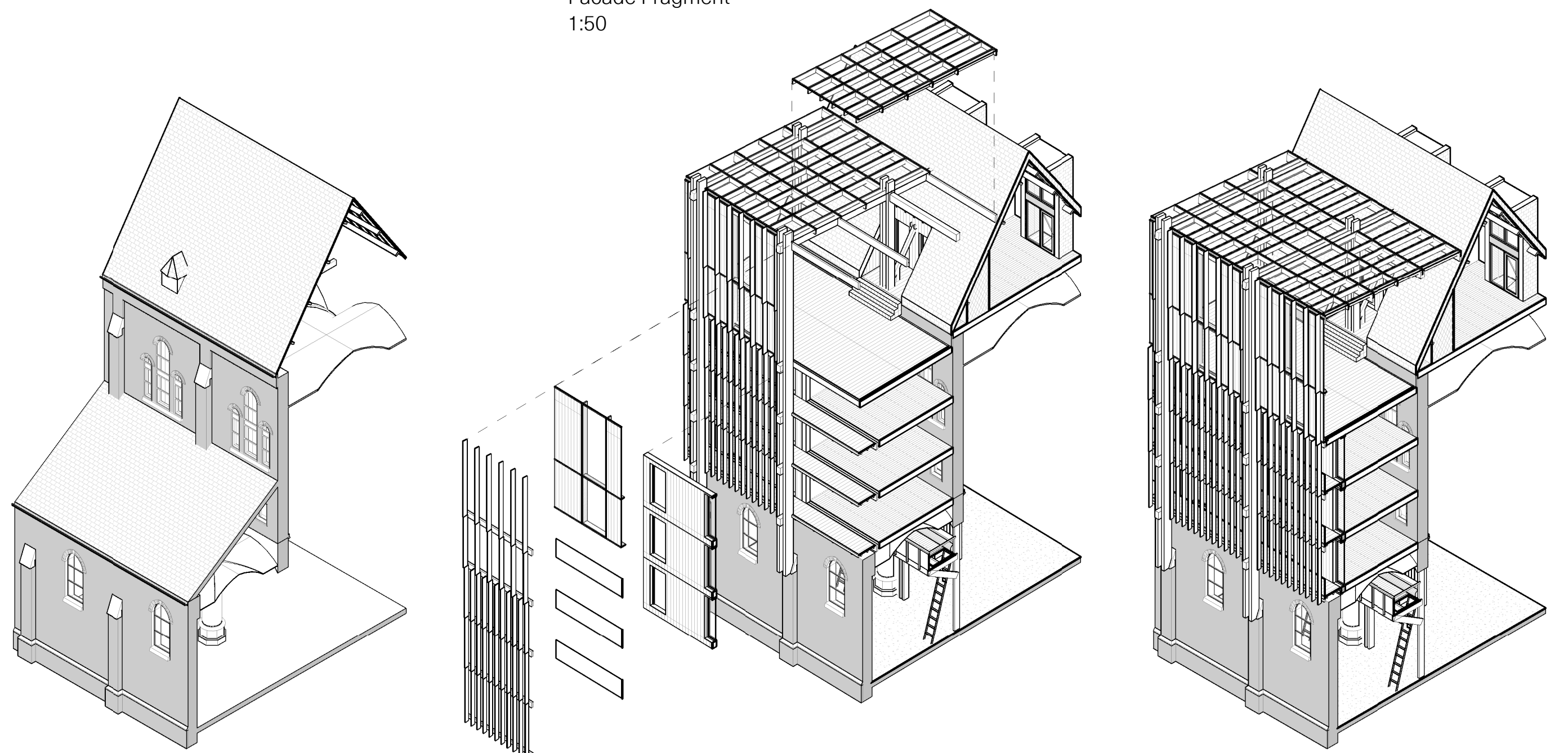

1 - Existing Side aisle

2 - New Layers

2 - Design

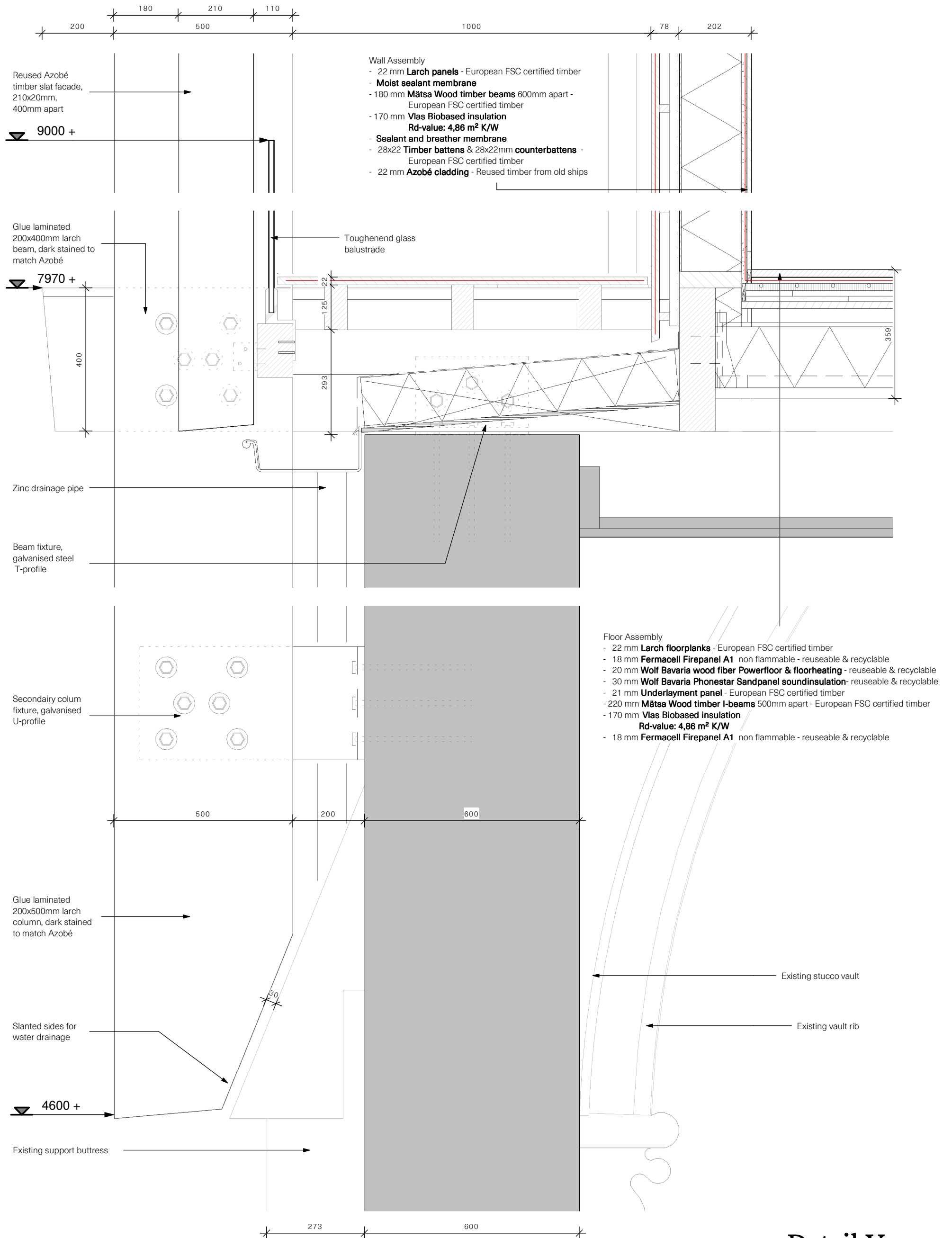

Detail VI 1:10

connection structure - existing & corridor - existing
 Adriaan Bon | 5231426
 Heritage & Architecture - Zero Waste Church 2023

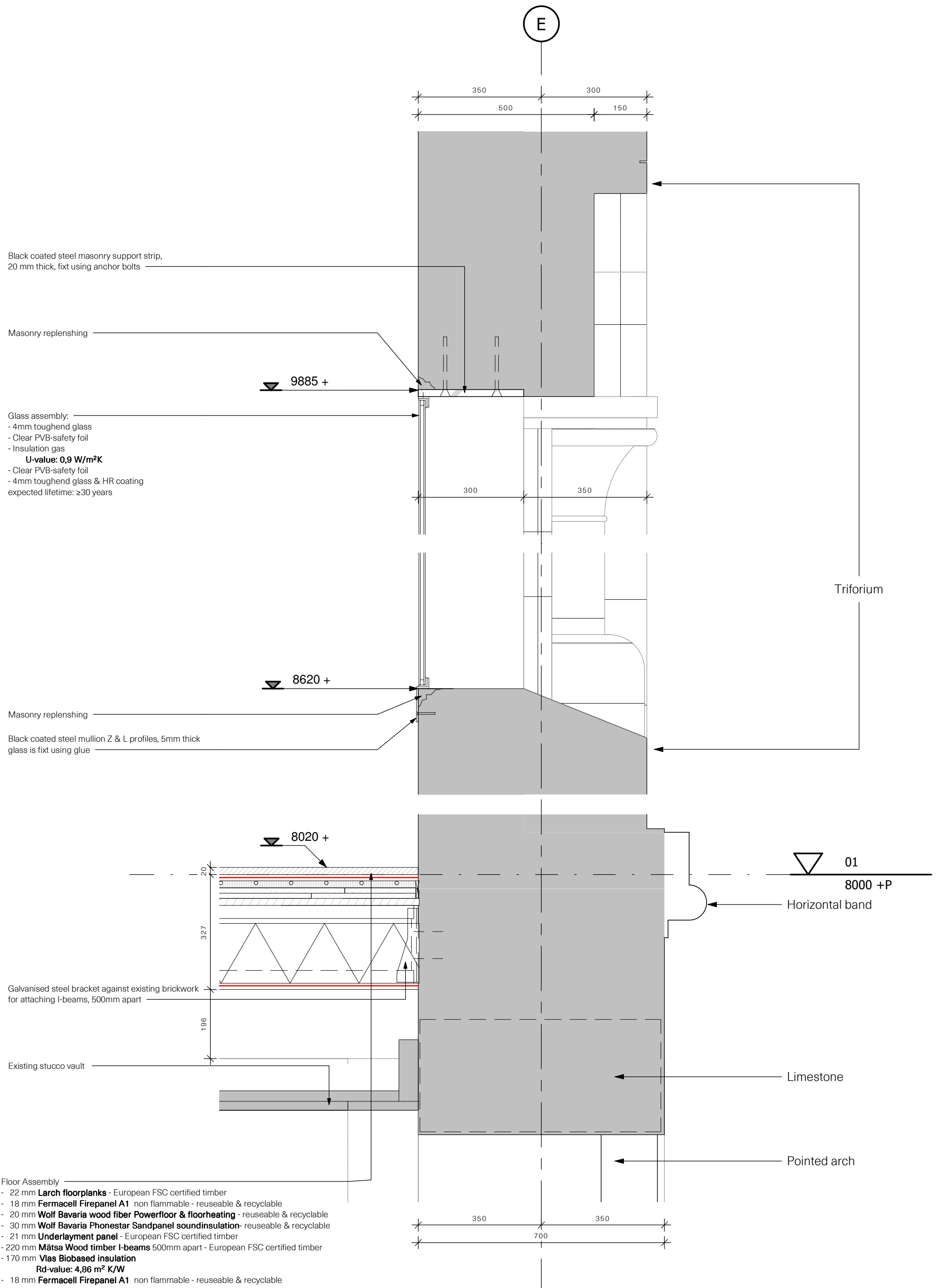

Detail V2 1:10

connection new window - triforium & floor - nave wall
Adriaan Bon | 5231426
Heritage & Architecture - Zero Waste Church 2023

- Room Separation Wall Assembly
- 22 mm **Larch panels** - European FSC certified timber
 - 18 mm **Fermacell Firepanel A1** non flammable - reuseable & recyclable
 - 50mm **Pine frame structure** - European FSC certified timber & 50 mm **Vlas Biobased insulation**
 - 10 mm **Air gap**
 - 50mm **Pine frame structure** - European FSC certified timber & 50 mm **Vlas Biobased insulation**
 - 22 mm **Larch panels** - European FSC certified timber

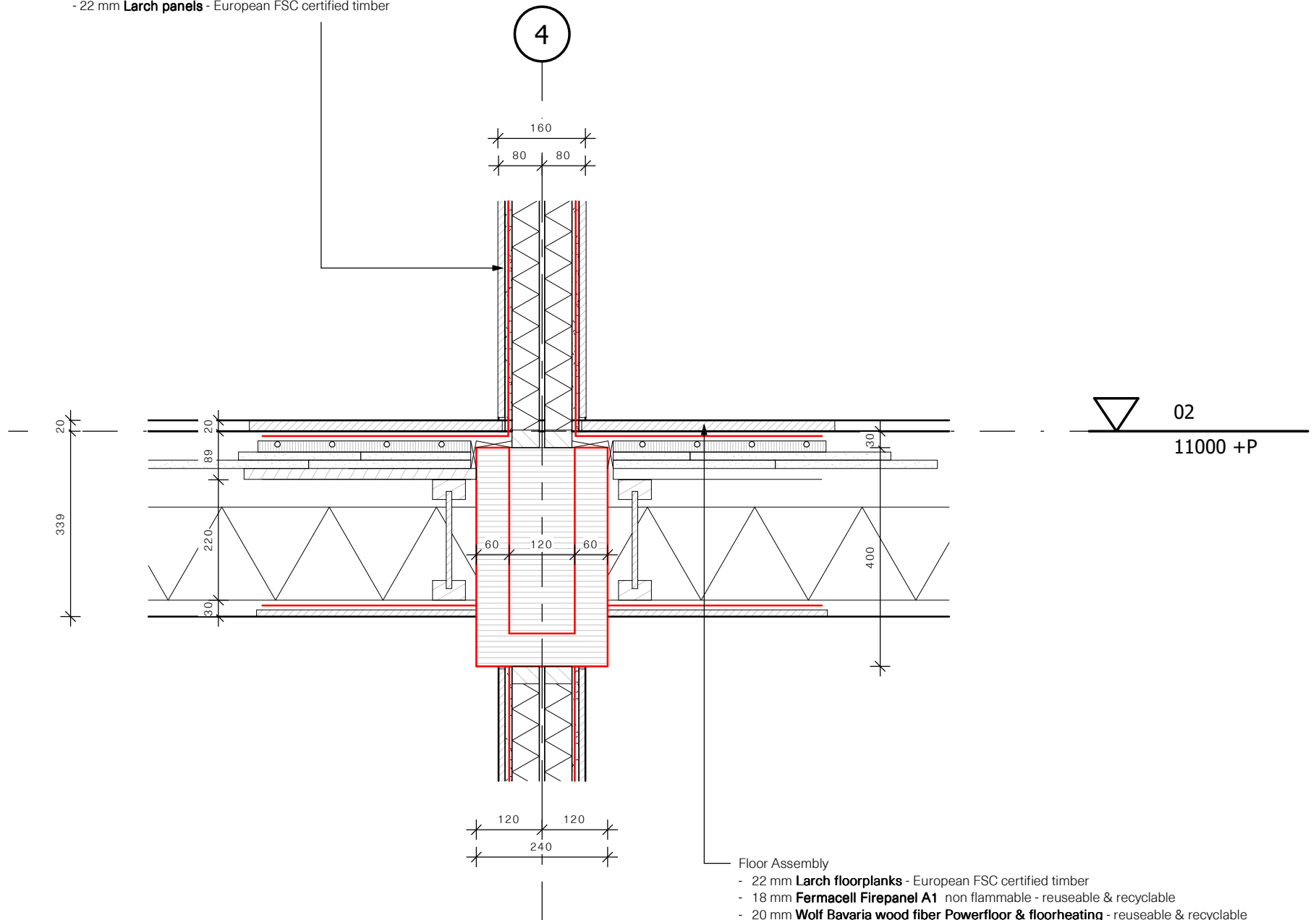

- Floor Assembly
- 22 mm **Larch floorplanks** - European FSC certified timber
 - 18 mm **Fermacell Firepanel A1** non flammable - reuseable & recyclable
 - 20 mm **Wolf Bavaria wood fiber Powerfloor & floorheating** - reuseable & recyclable
 - 30 mm **Wolf Bavaria Phonestar Sandpanel soundinsulation** - reuseable & recyclable
 - 21 mm **Underlayment panel** - European FSC certified timber
 - 220 mm **Mätssa Wood timber I-beams** 500mm apart - European FSC certified timber
 - 170 mm **Vlas Biobased insulation**
 - Rd-value: 4,86 m² K/W**
 - 18 mm **Fermacell Firepanel A1** non flammable - reuseable & recyclable
 - 22 mm **Larch panels** - European FSC certified timber

Detail V3 1:10

connection structure - existing & corridor - existing

Adriaan Bon | 5231426

Heritage & Architecture - Zero Waste Church 2023

- Wall Assembly
- 22 mm **Larch panels** - European FSC certified timber
 - **Moist sealant membrane**
 - 180 mm **Mätsa Wood timber I-beams** 600mm apart - European FSC certified timber
 - 170 mm **Vlas Biobased insulation**
Rd-value: 4,86 m² K/W
 - **Sealant and breather membrane**
 - 28x22 **Timber battens & 28x22mm counterbattens** - European FSC certified timber
 - 22 mm **Azobé cladding** - Reused timber from old ships

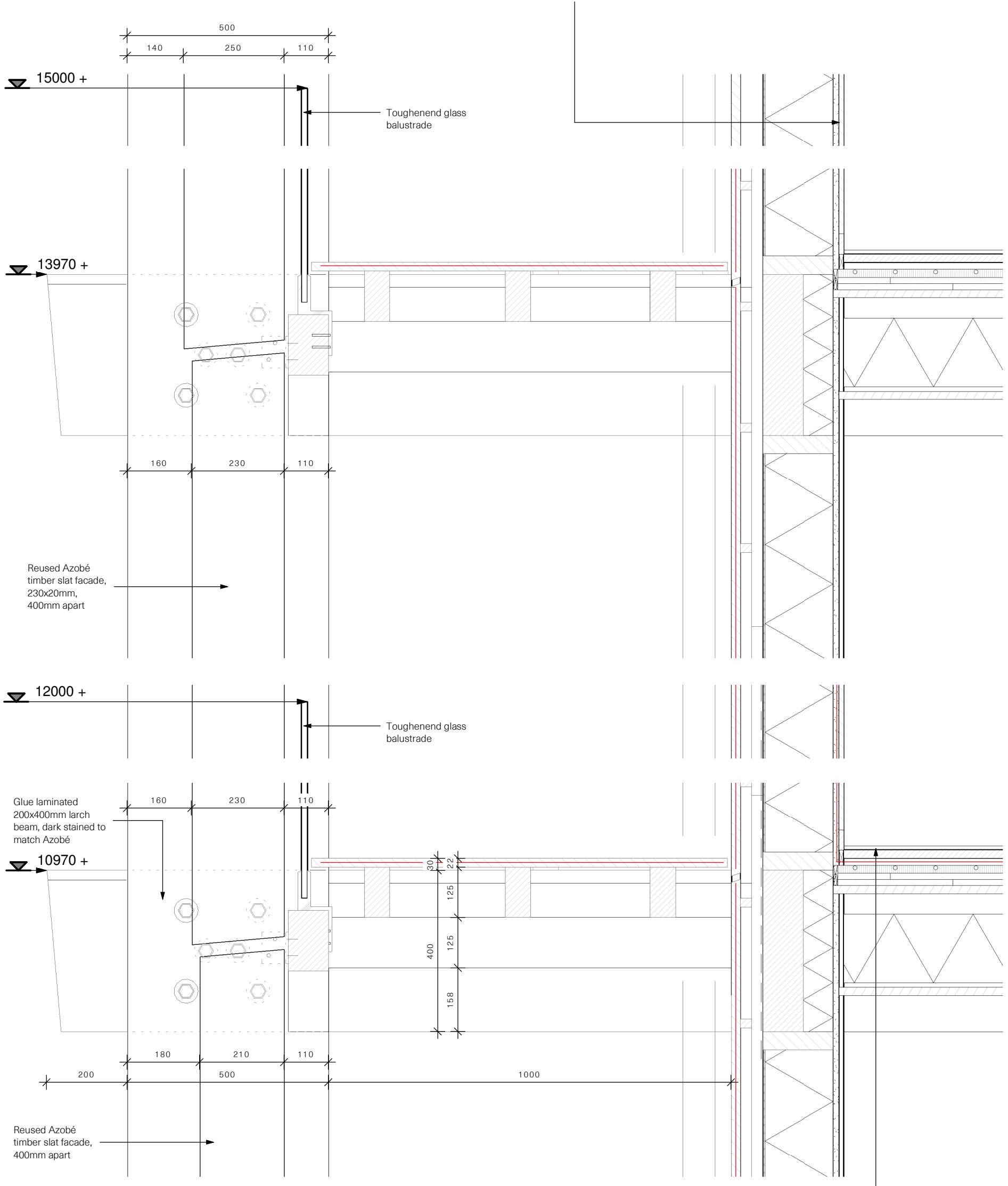

- Floor Assembly
- 22 mm **Larch floorplanks** - European FSC certified timber
 - 18 mm **Fermacell Firepanel A1** non flammable - reuseable & recyclable
 - 20 mm **Wolf Bavaria wood fiber Powerfloor & floorheating** - reuseable & recyclable
 - 30 mm **Wolf Bavaria Phonestar Sandpanel soundinsulation** - reuseable & recyclable
 - 21 mm **Underlayment panel** - European FSC certified timber
 - 220 mm **Mätsa Wood timber I-beams** 500mm apart - European FSC certified timber
 - 170 mm **Vlas Biobased insulation**
Rd-value: 4,86 m² K/W
 - 18 mm **Fermacell Firepanel A1** non flammable - reuseable & recyclable
 - 22 mm **Larch panels** - European FSC certified timber

Detail V4 1:10

connection structure - corridor

Adriaan Bon | 5231426

Heritage & Architecture - Zero Waste Church 2023