An architectural rendering of a modern interior space. The room features extensive wood paneling on the walls and ceiling. A large window with a curved top section is the focal point, flanked by dark curtains. A simple chair is positioned near the window. The lighting is soft, with a pendant light visible in the foreground. The overall aesthetic is clean and minimalist.

around the window,

msc architecture graduation project, explore lab studio
january 2024

by amber sikkema
tutors: mieke vink, stavros kousoulas and jan van de voort

fascination



view from living room



prostitution information center

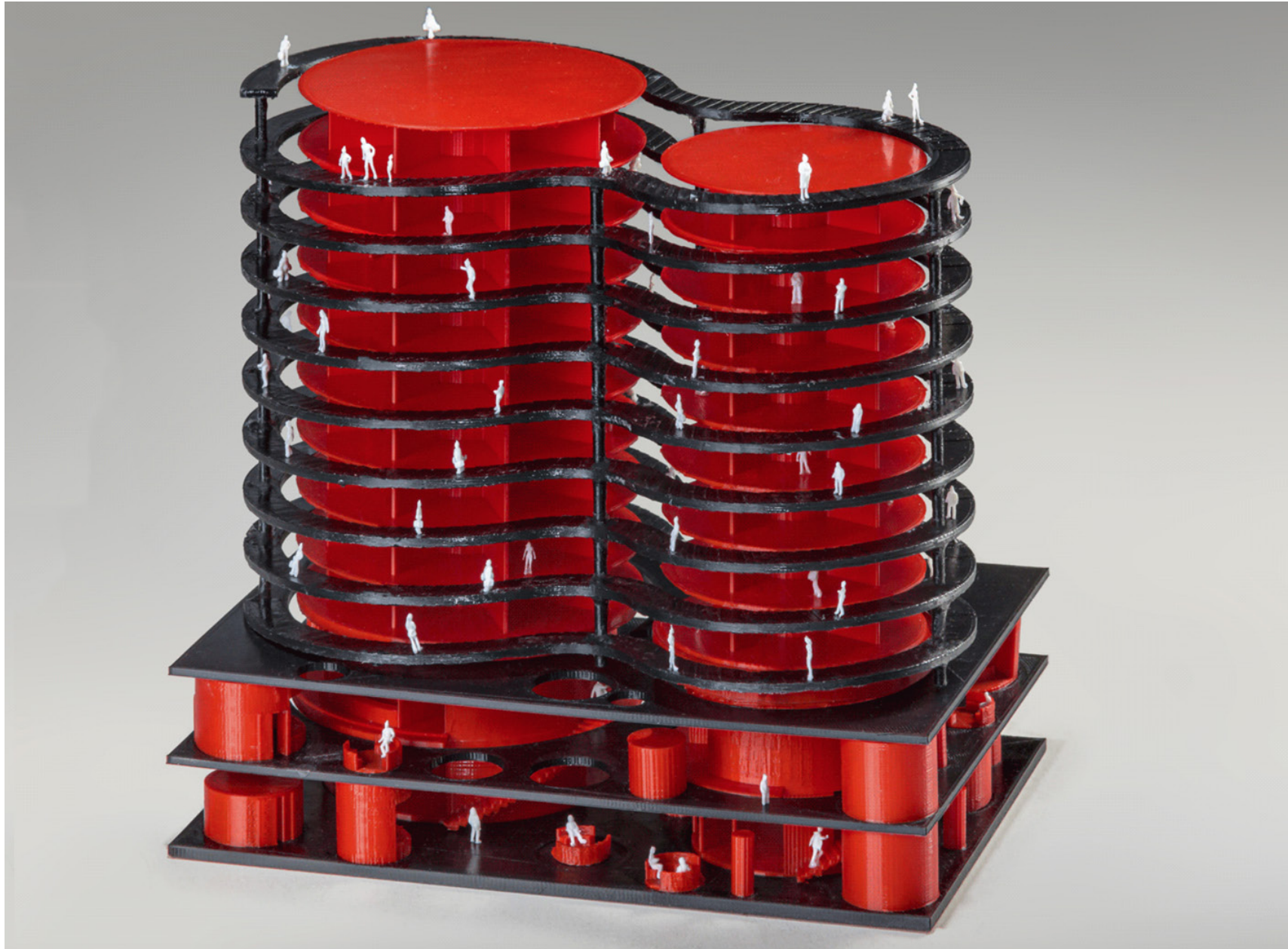

erotic center



disruptive tourism

research

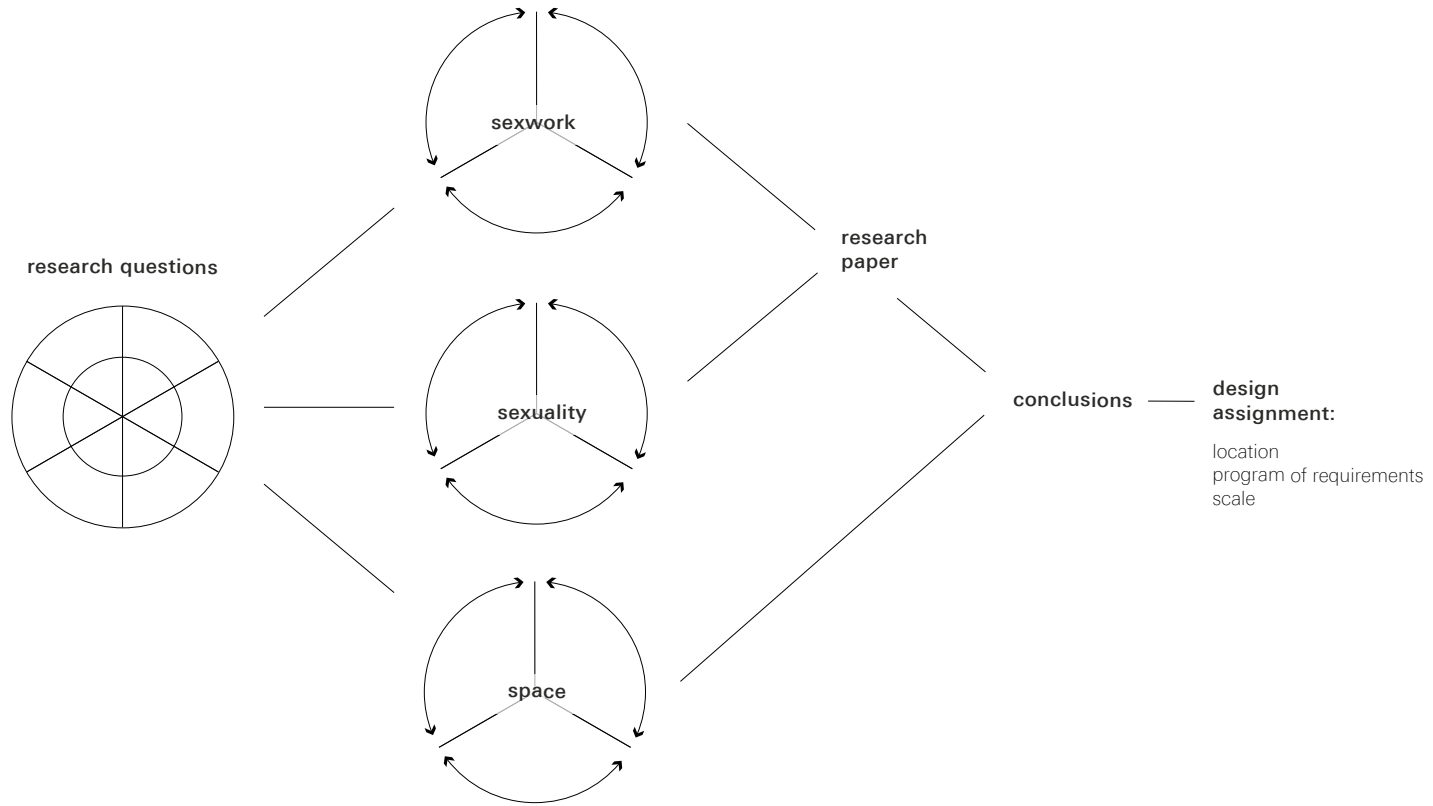

research scheme

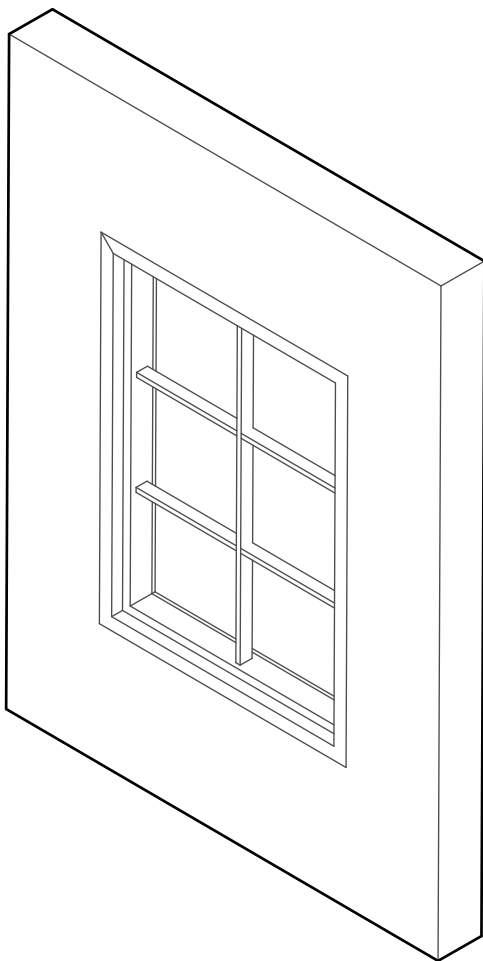

what is a window?



sex work space in attic 1913

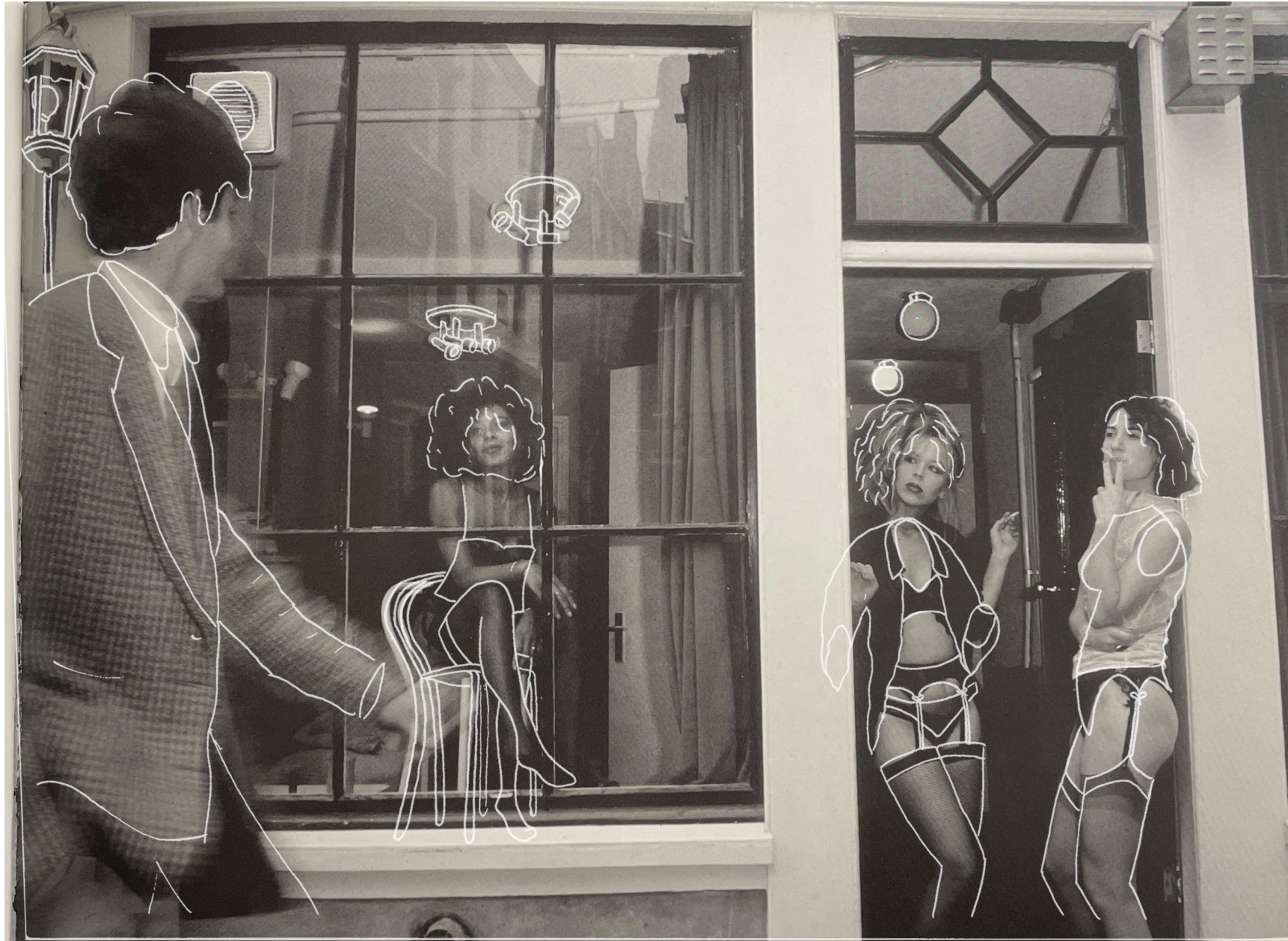

sex work space at oudezijds achterburgwal 1991



documentary 'Rondom het Raam' - evening



documentary 'Rondom het Raam' - morning

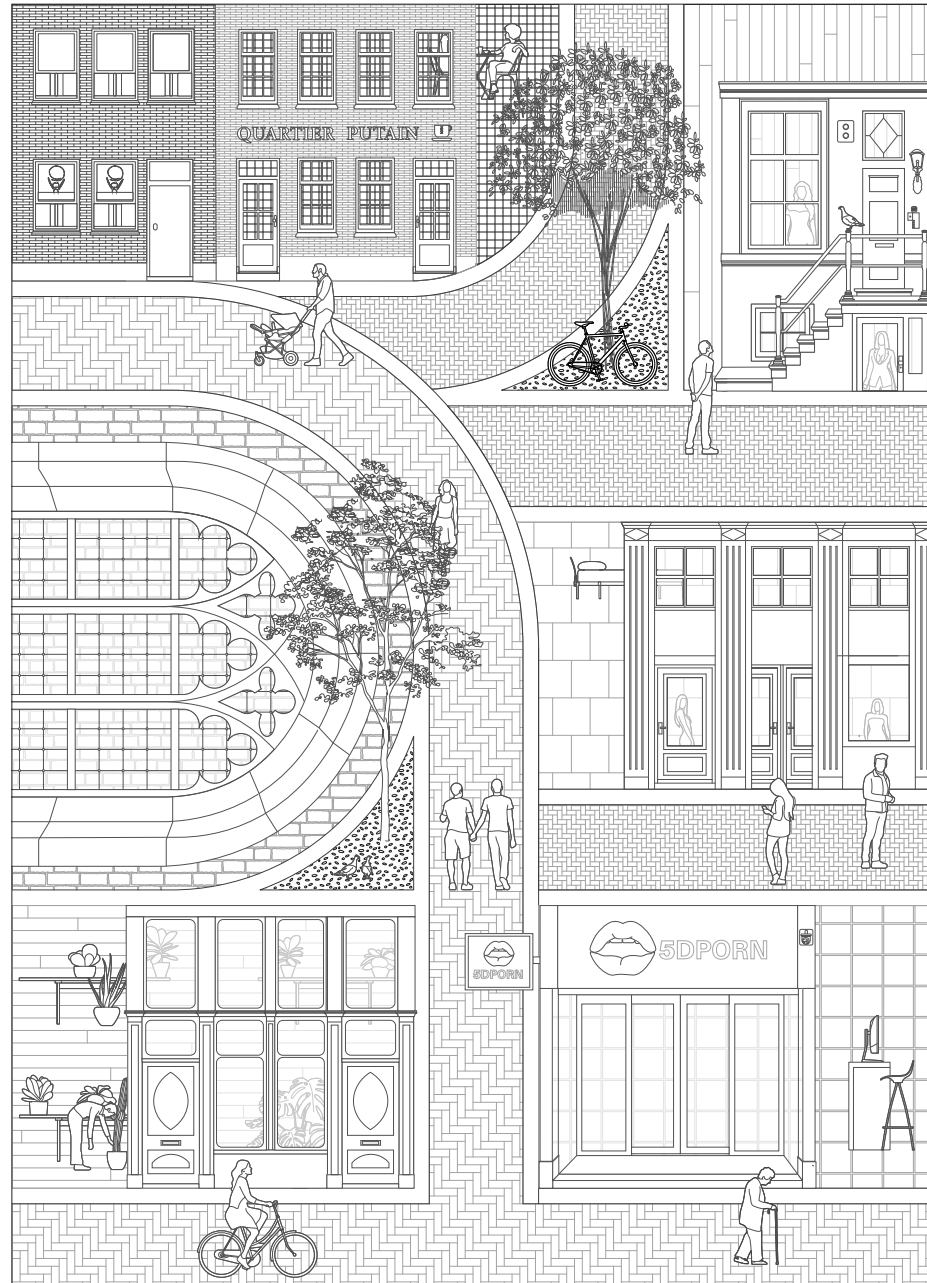

urban fabric of 'de wallen' area

visibility



historical city center of Amsterdam



canals UNESCO World Heritage



sex work spaces in 'de wallen' area

safety & collectivity



oudezijds achterburgwal 74

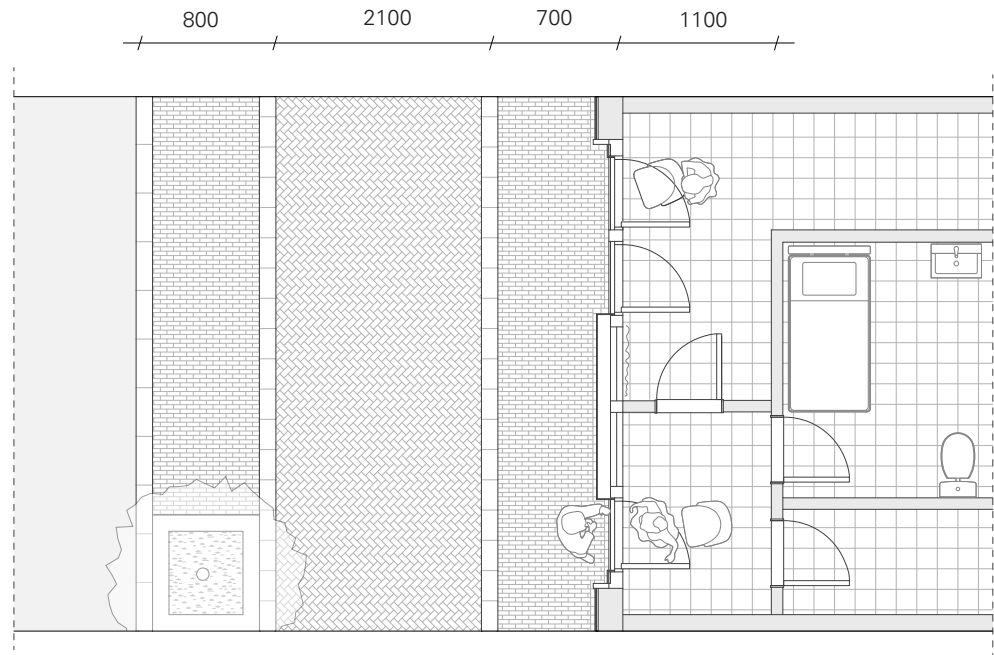
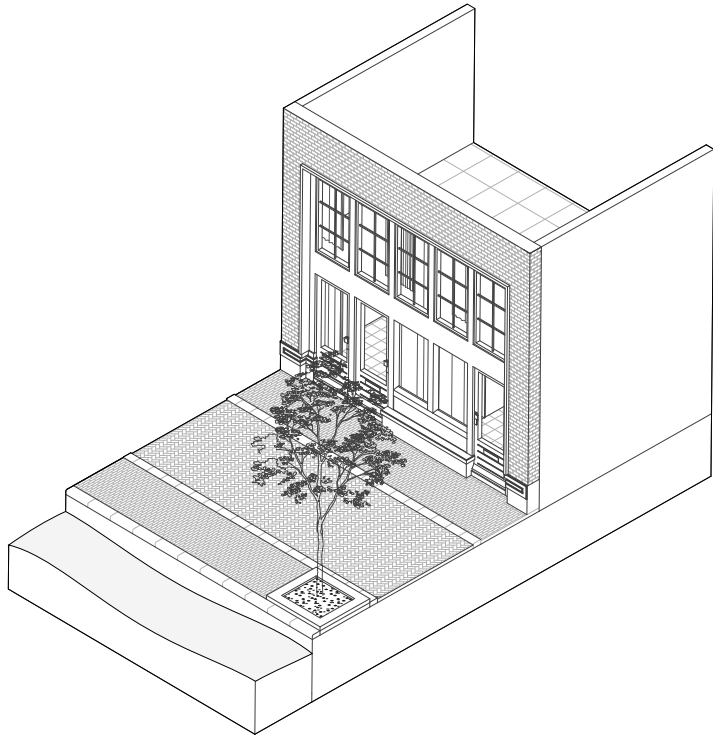

oudezijds achterburgwal 74



interior sex working space

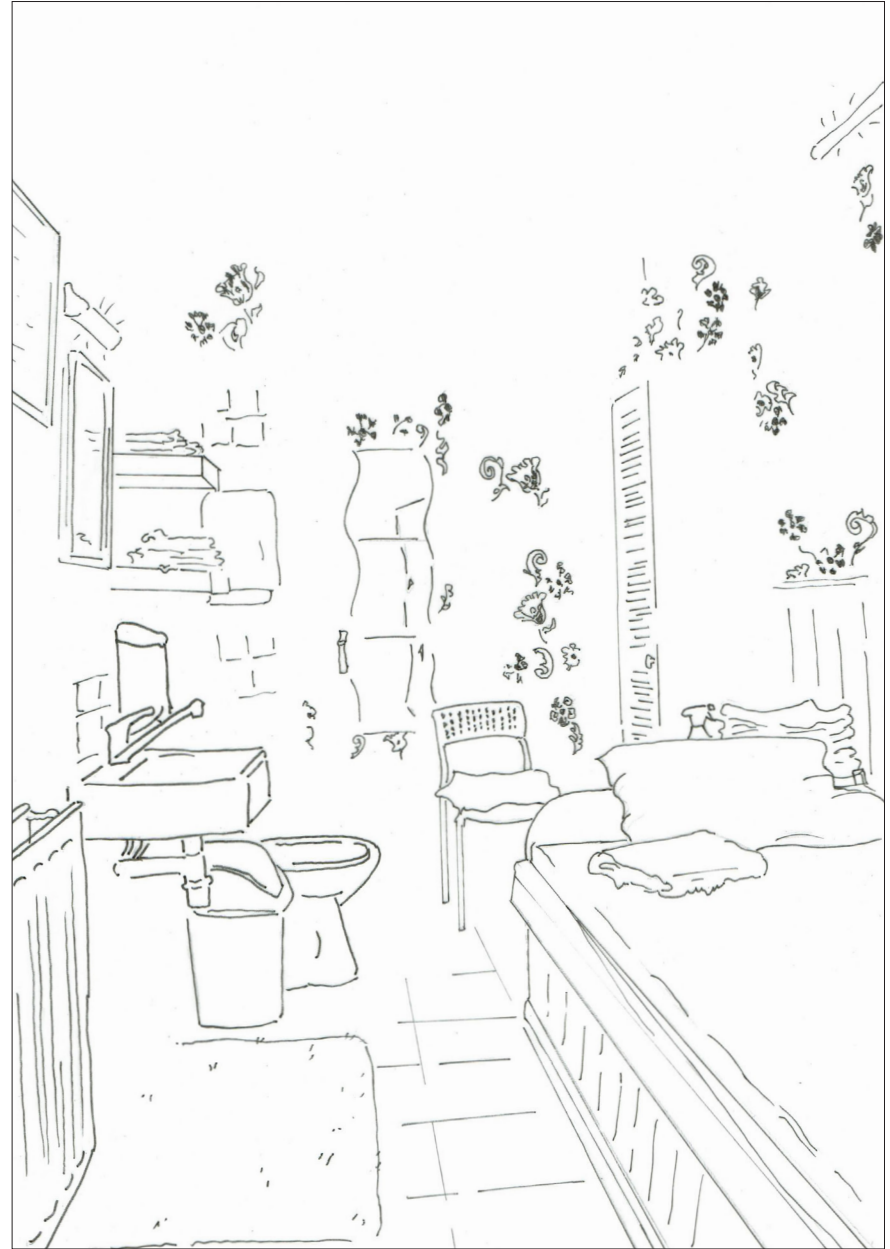



oudezijds achterburgwal 74



oudezijds voorburgwal

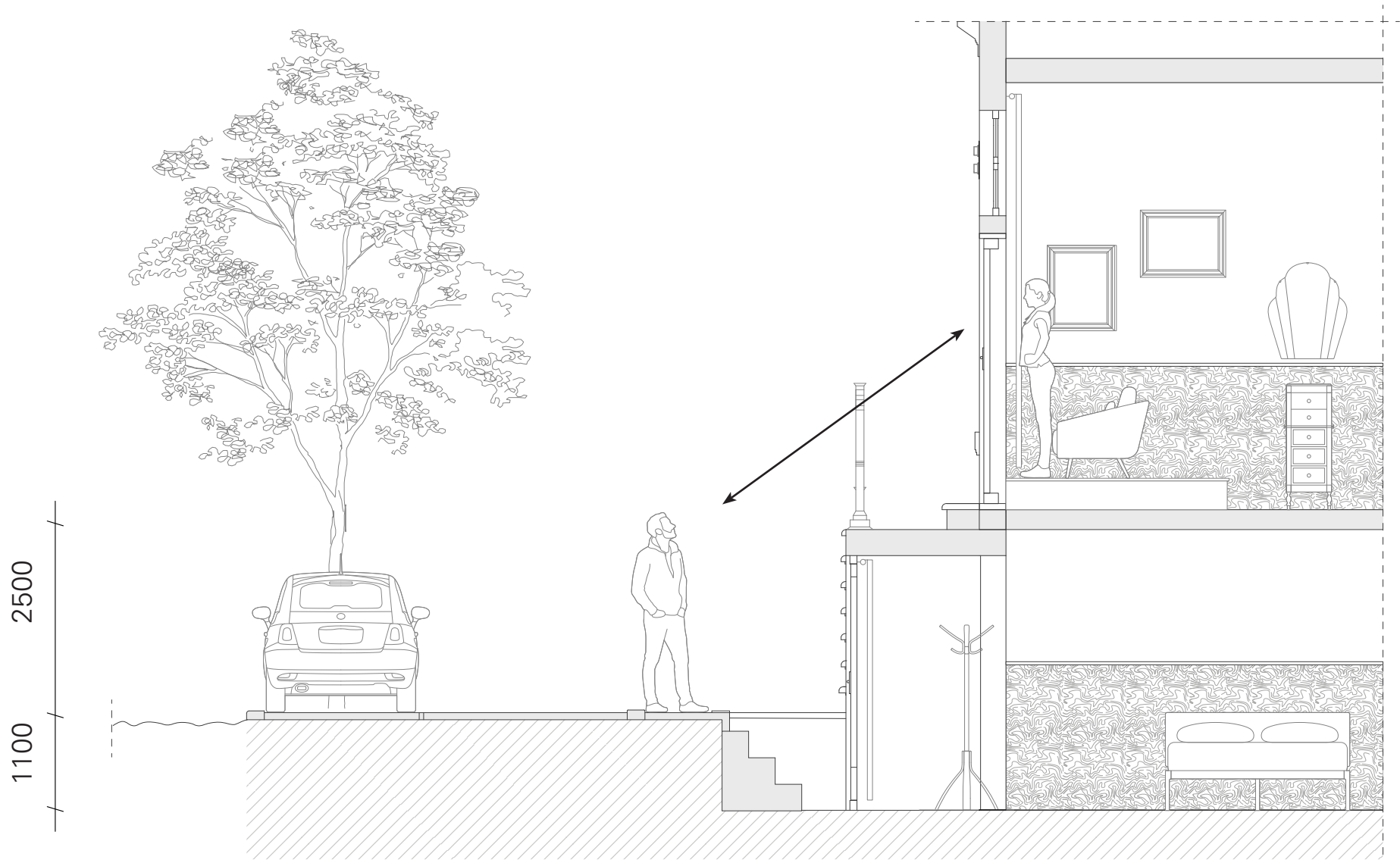

interior sex working space



problem statement

sexuality

inclusivity

design intentions

theme's:
visibility,
collectivity,
safety,
sexuality,
and inclusivity

intentions:

more space for sex work
more space for sex workers
no more barbie in a box

intentions:

more space for sex work

more space for sex workers

no more barbie in a box

respect towards the material heritage of Amsterdam

diversity of the city

better accessibility

user's:
sex workers
clients
residents
escorts
business owners

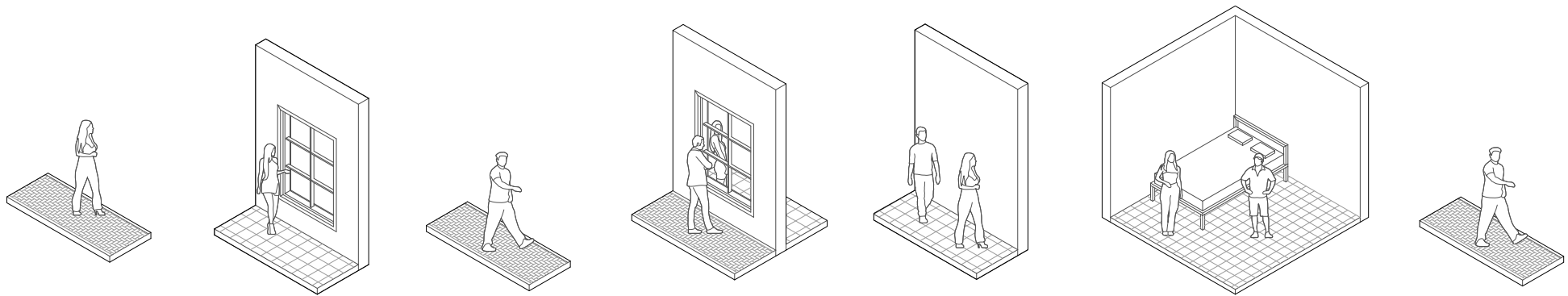

1. Arrivel of sex worker

2. Space behind the window

3. Arrivel of client

4. Space around the window

5. Way towards the bedroom

6. The bedroom space

7. Space behind the Window

redesign sex work sequences

design location



old church

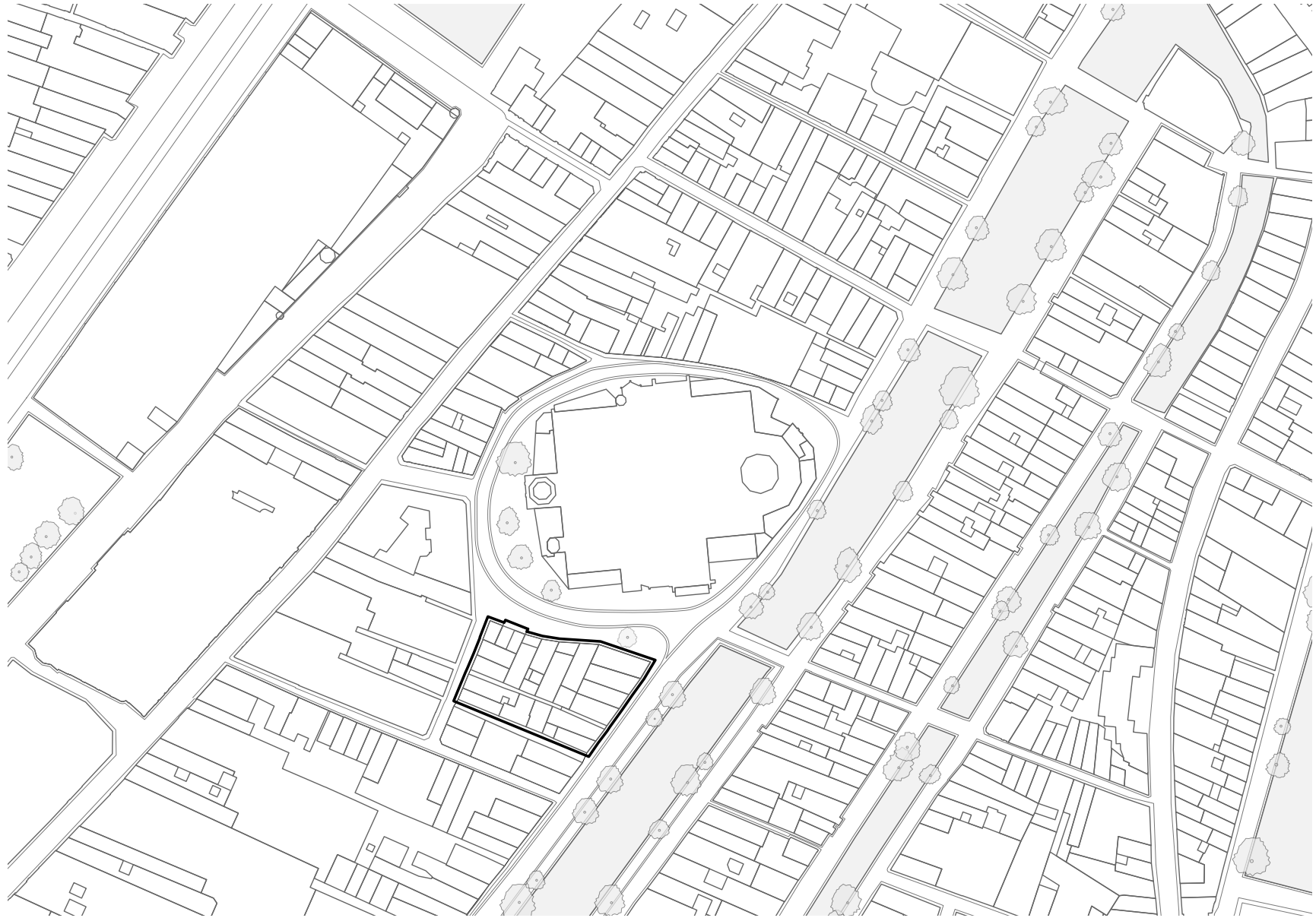

project site

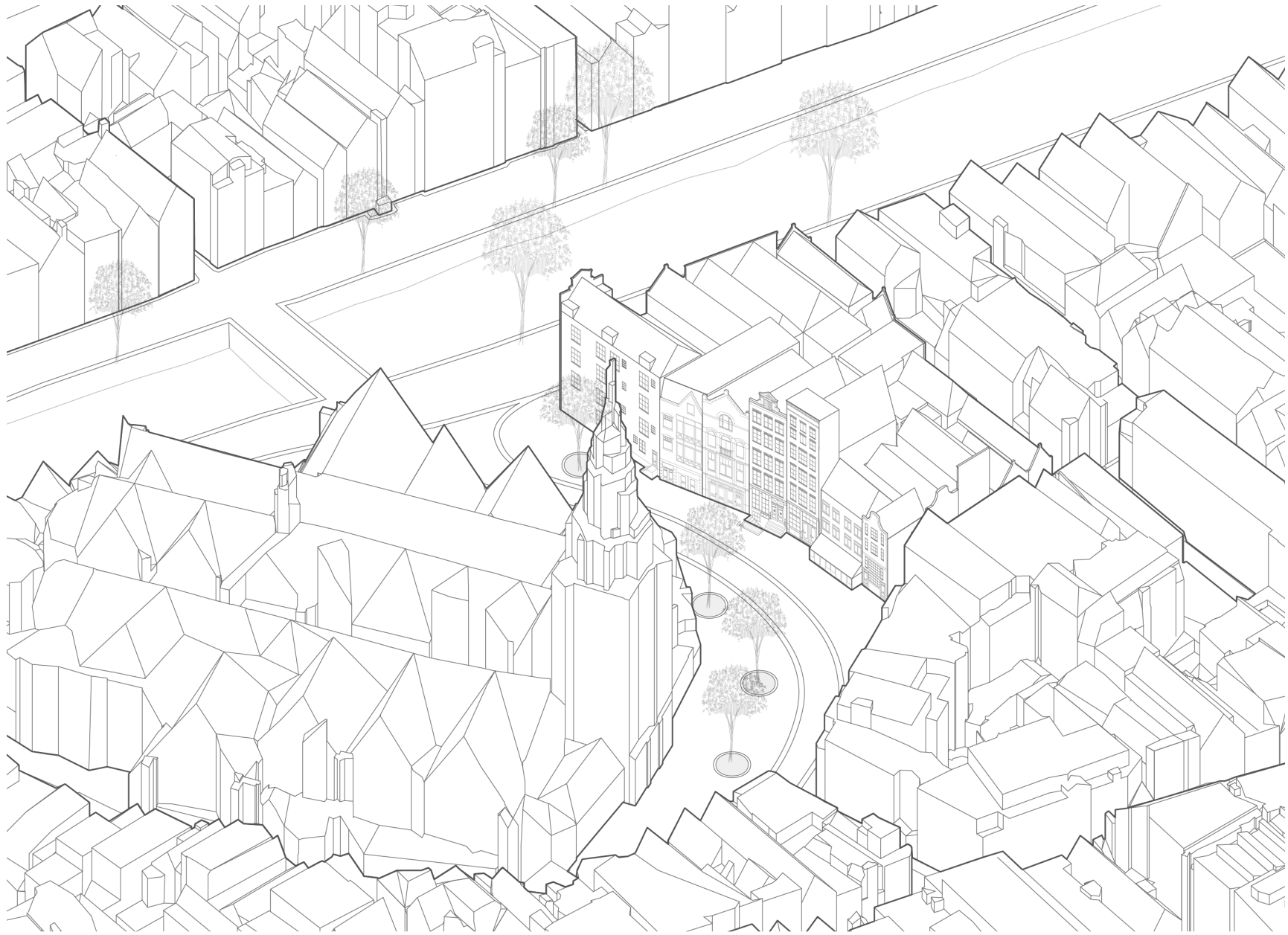

project site

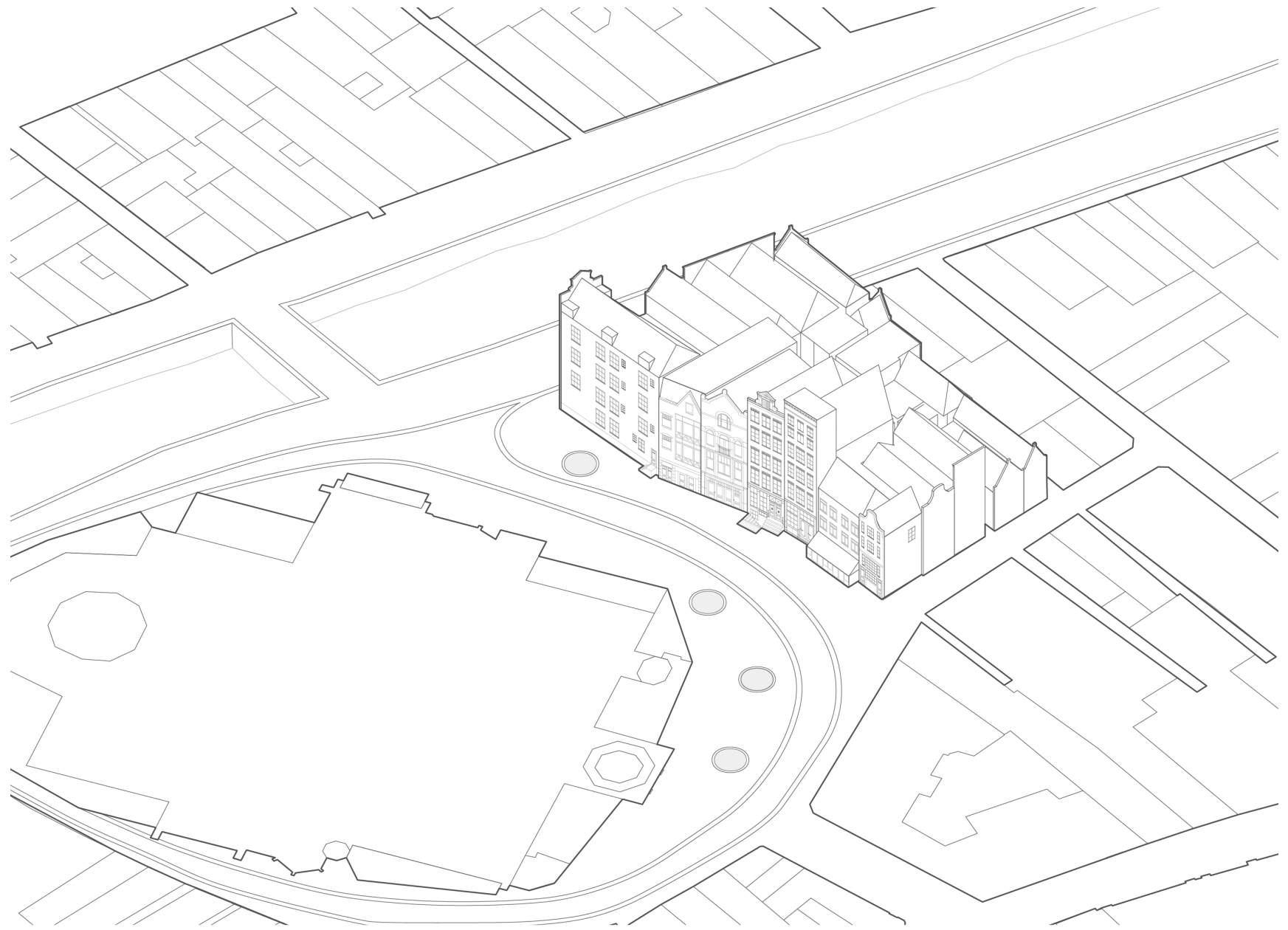

project site



facades oudekerksplein

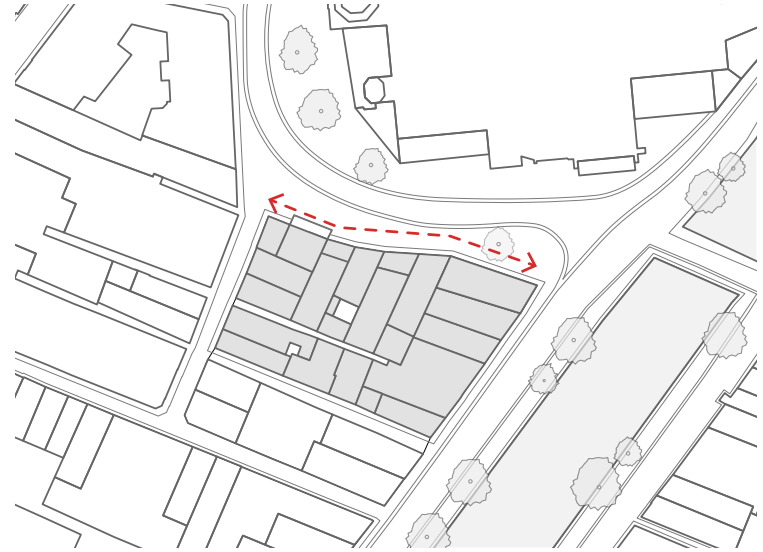

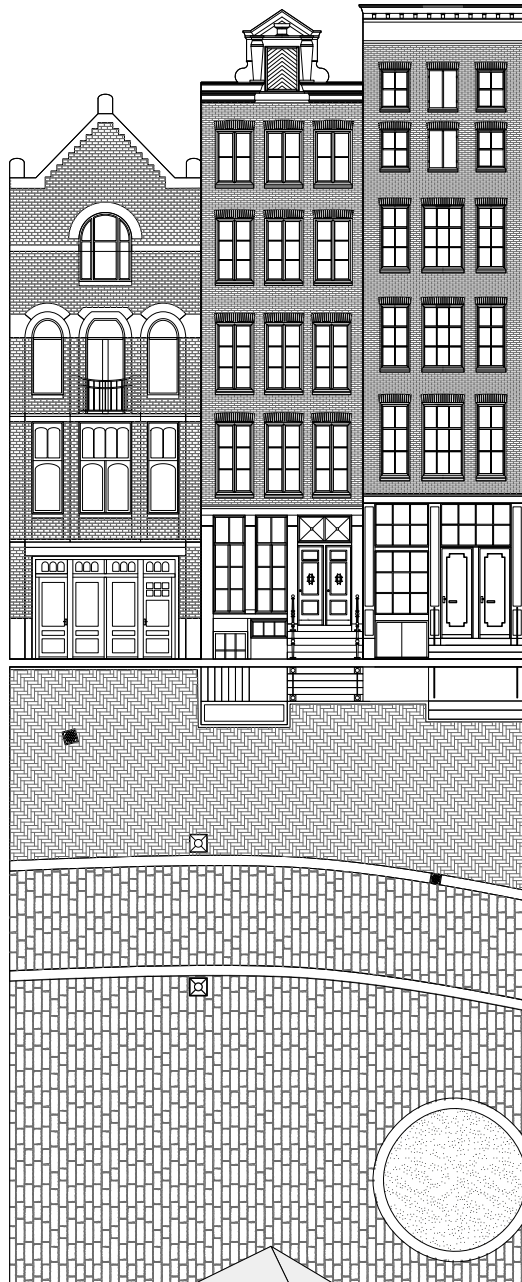

materialisation oudkerksplein

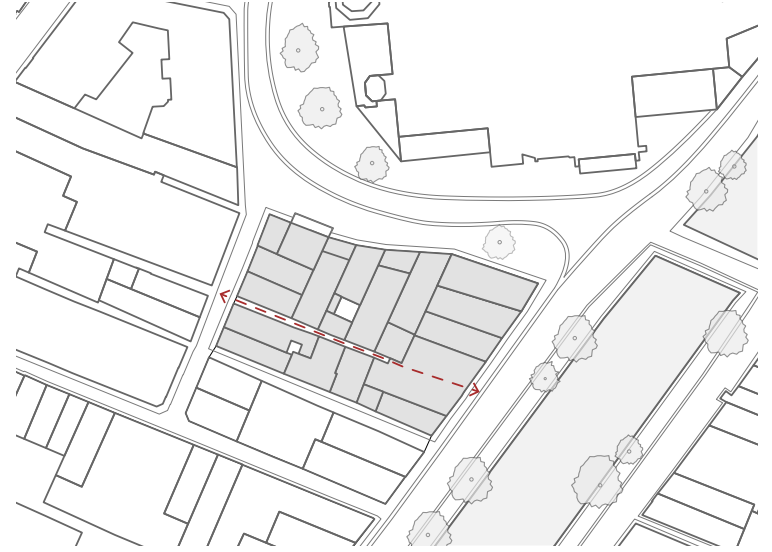

trompettersteeg

900
/ /

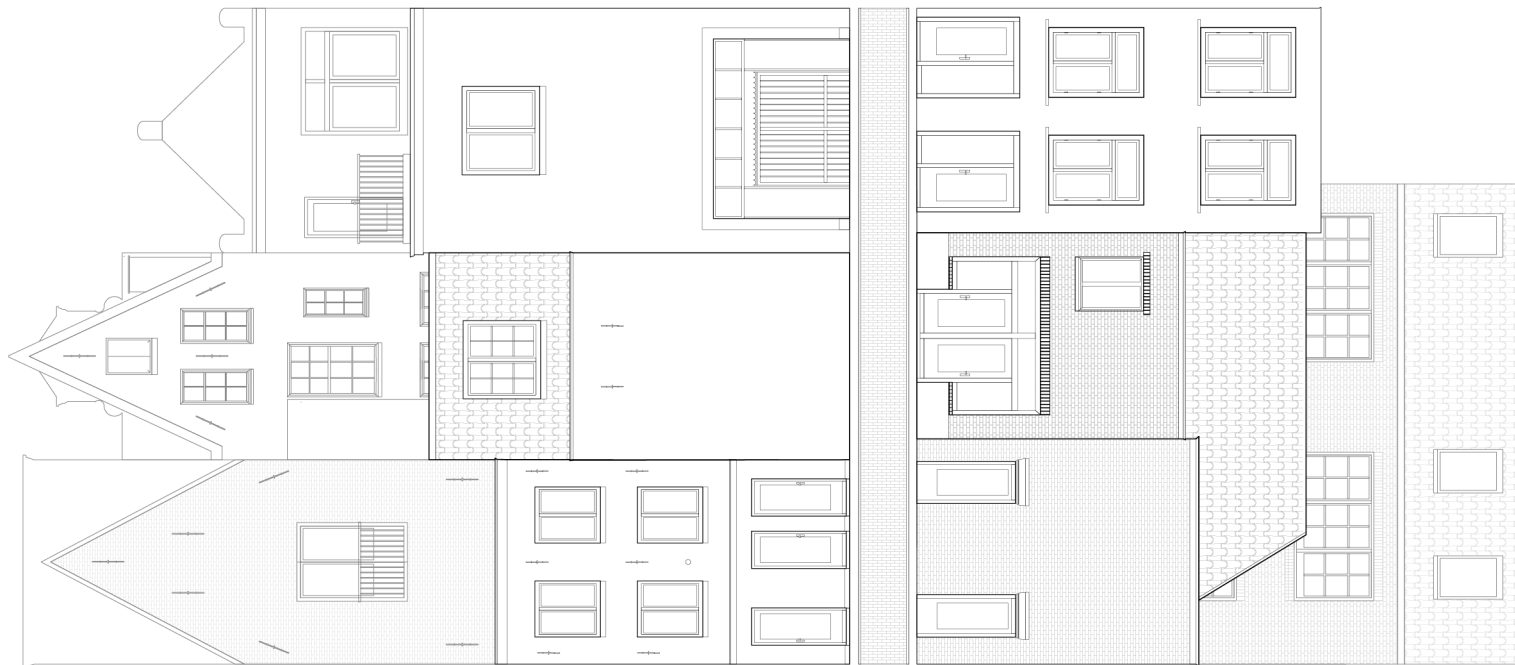

trompettersteeg



trompettersteeg 1968



facades trompettersteeg

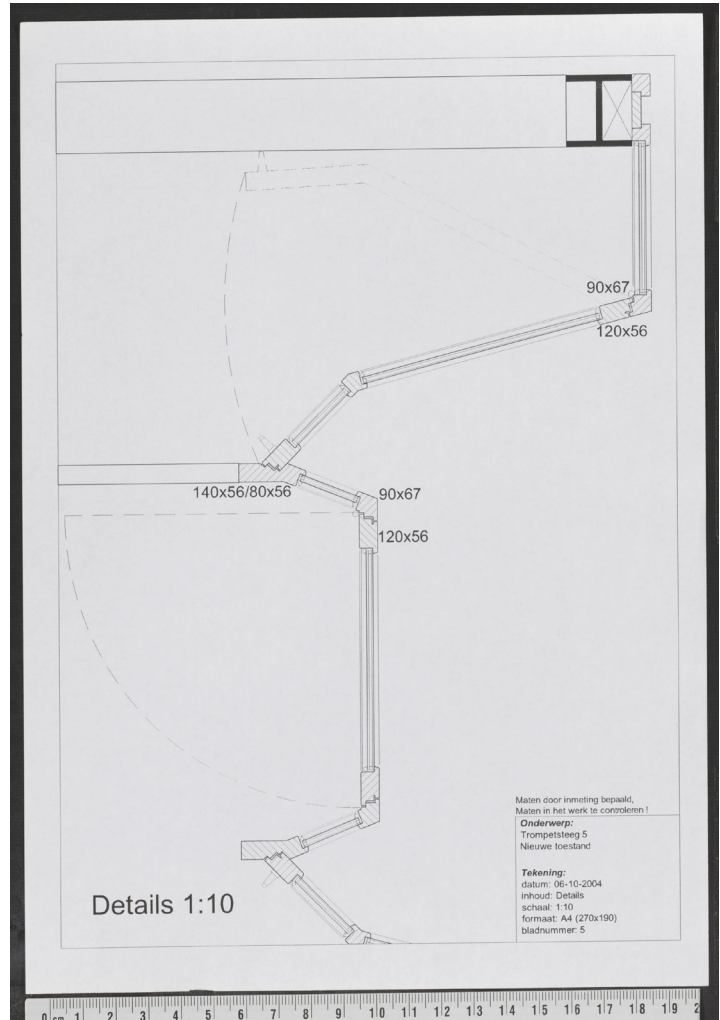
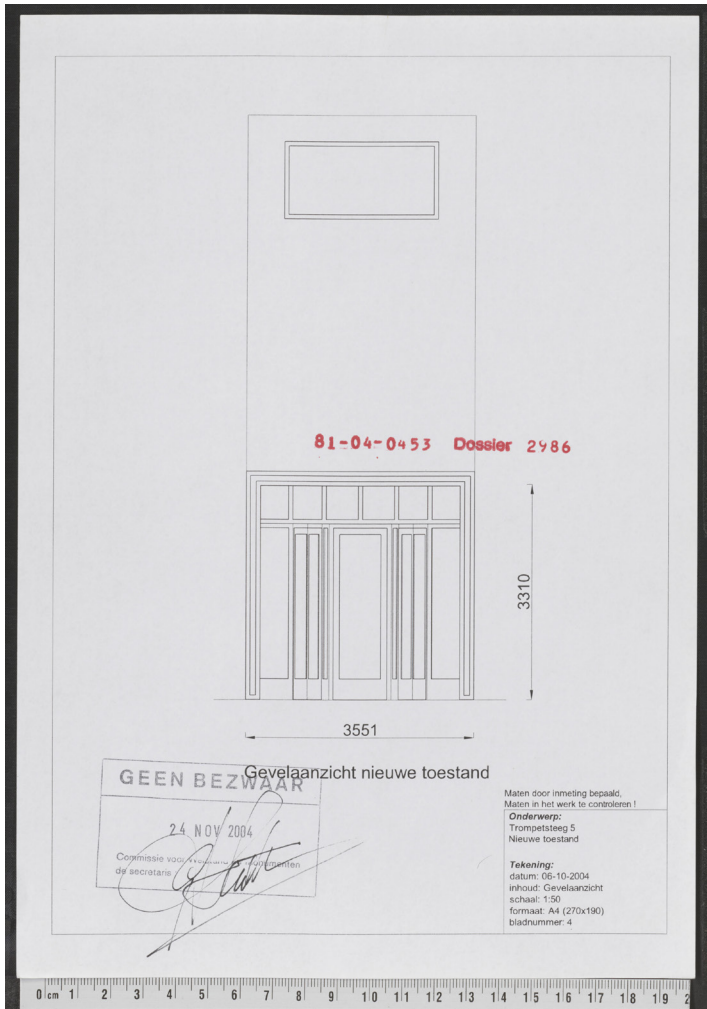

old facade trompetter steeg 5



leftovers trompettersteeg 1

interventions



bring back sex work into trompettersteeg



existing situation



changing fronts and backs

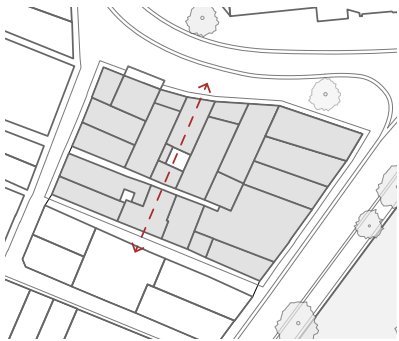

change backs and fronts



remove rear houses



renovate existing sex work spaces

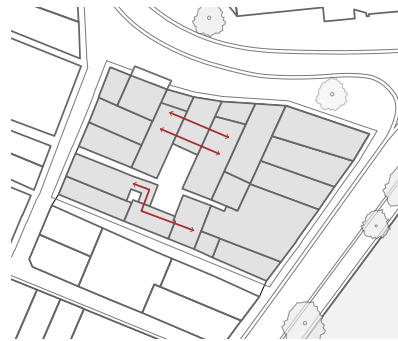

cutting through building structure



adding a staircase

design interventions



changing fronts and backs



trompettersteeg by night

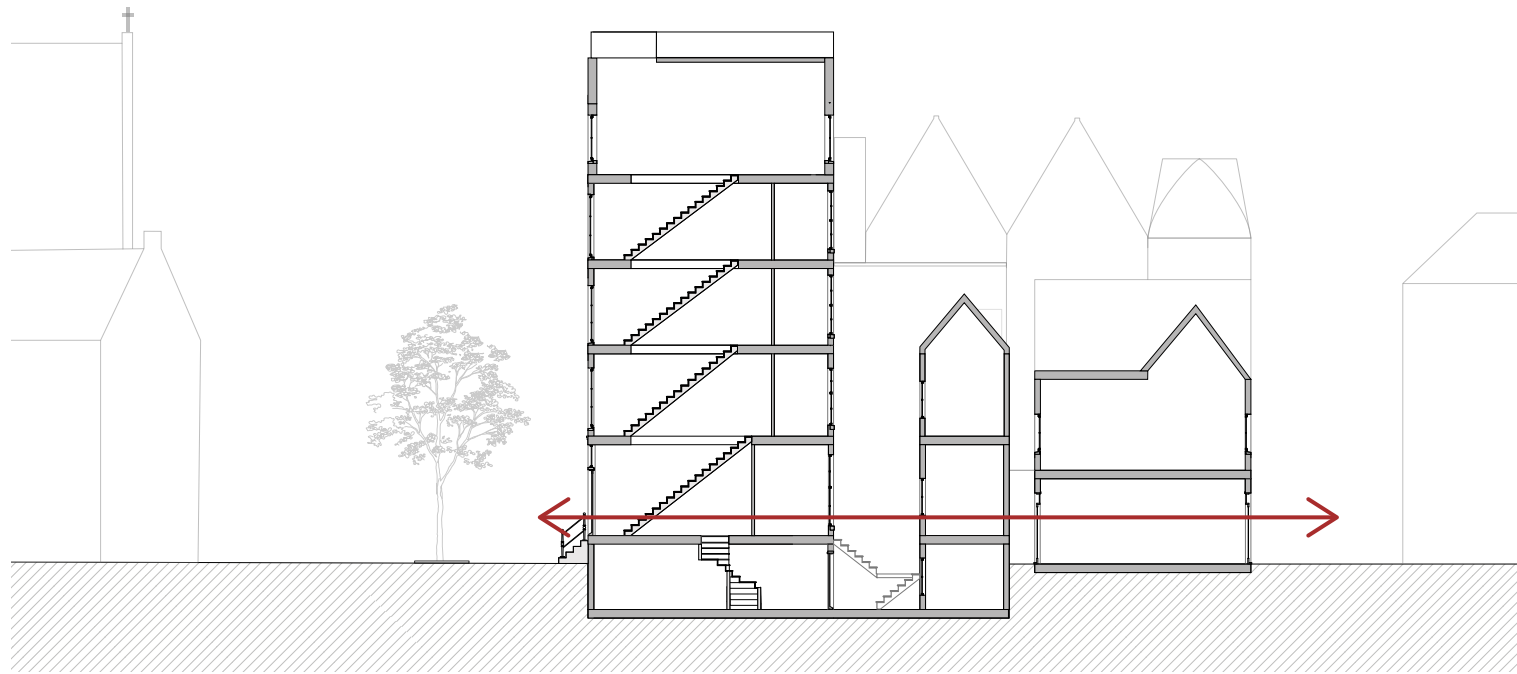

new connections in building block



remove rear houses



removing rearhouse 1

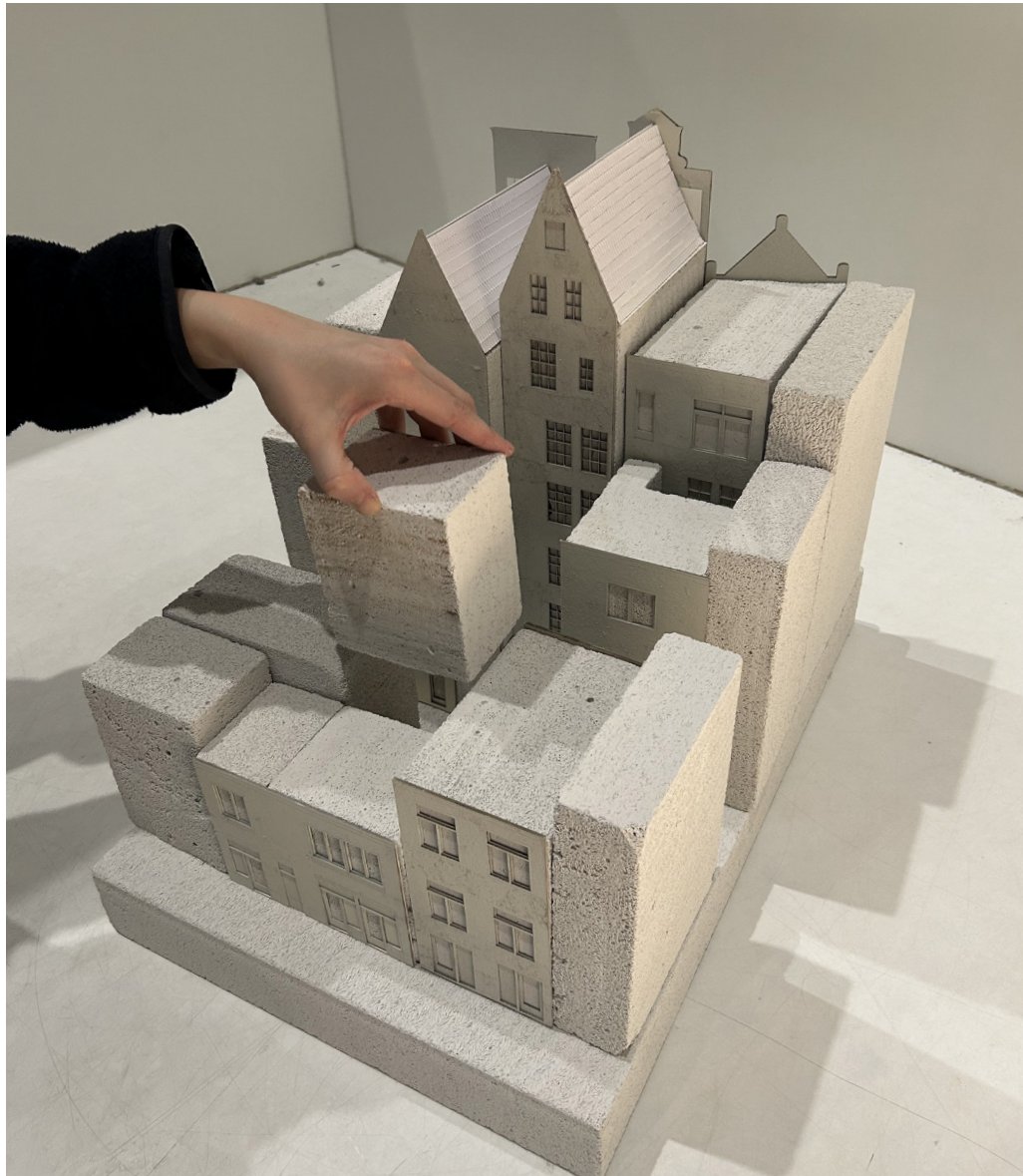

removing rearhouse 2



new situation



intimate square



renovate existing sex work spaces



trompettersteeg 1 historical building plan 1988



Floorplan



Ground Floor
Window Spaces and Tattoo Shop



new facades



existing facades



Floorplan



Ground Floor
Window Spaces and Tattoo Shop



new facades



new facades

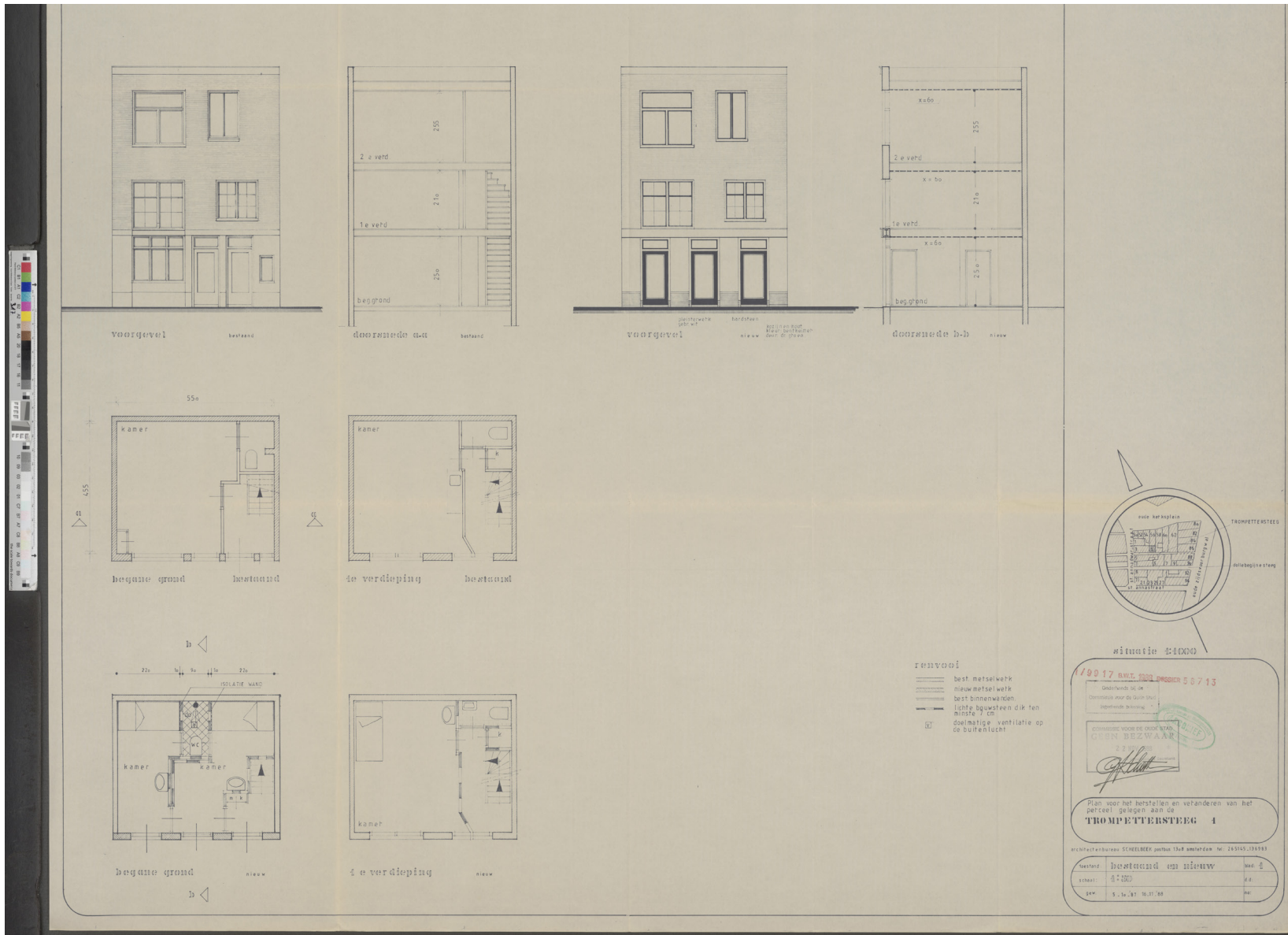

trompettersteeg 1 historical building plan 1988



Floorplan



Ground Floor
Window Spaces and Tattoo Shop



Section CC

Cross Section
Window Spaces



cutting through the building



model



Floorplan



Fourth Floor
Sex Work Spaces

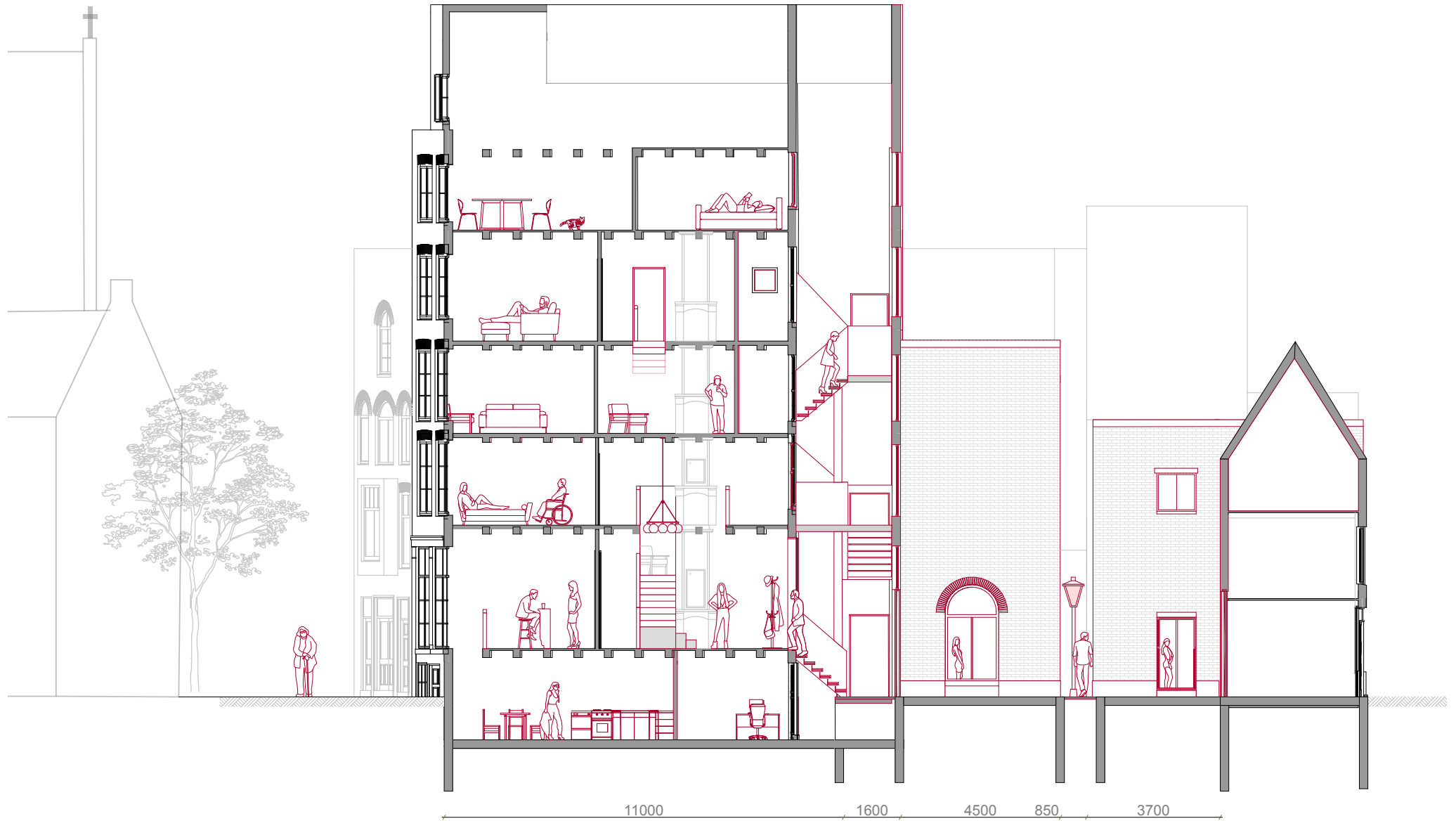

Section AA

Longitudinal Section
Window Spaces, Apartments and
Sex Work Spaces



adding staircase



staircase model

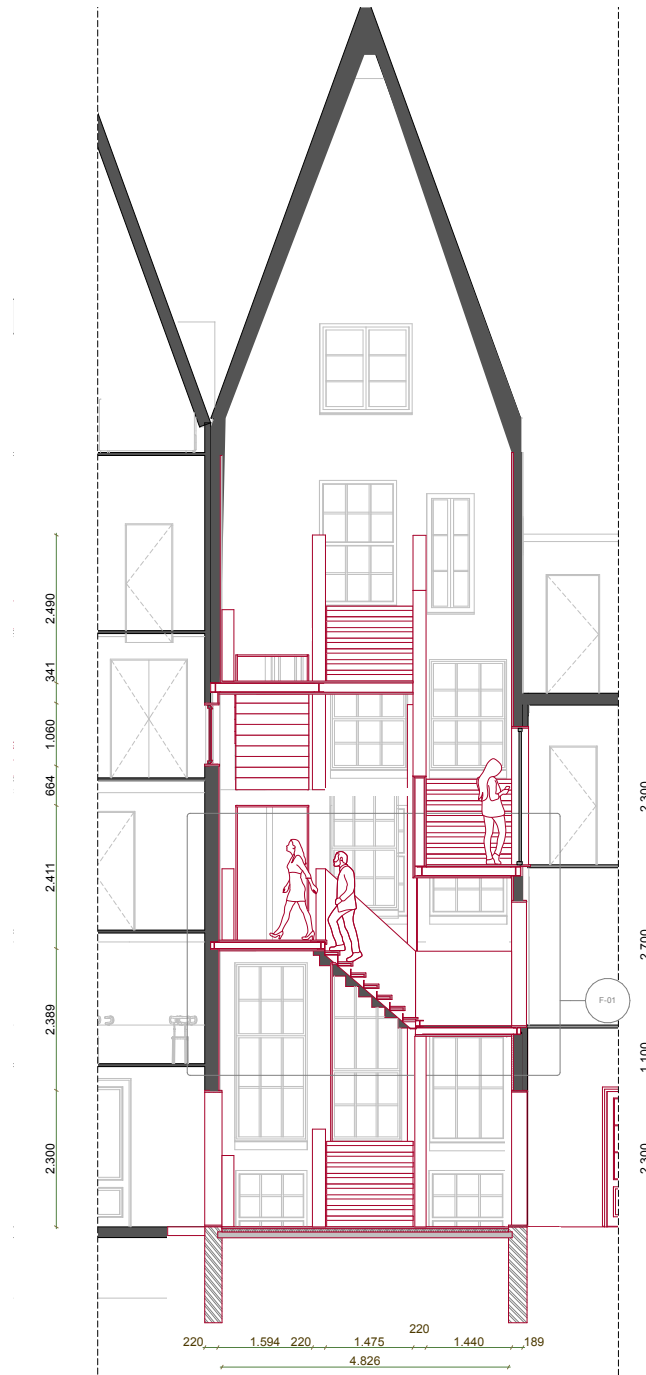

Section DD

Fragment
Staircase



jacque tati mon oncle 1958

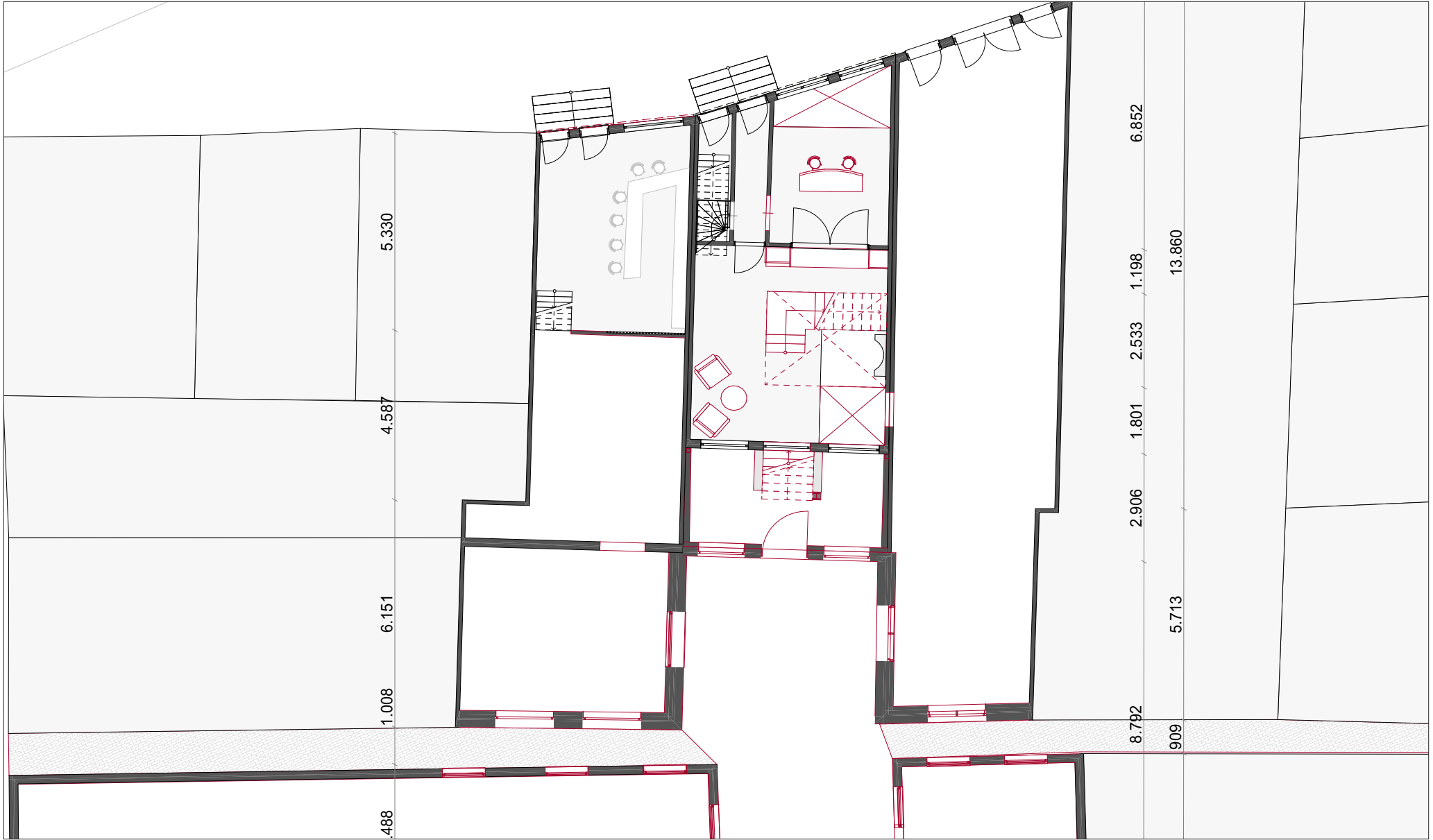

Floorplan



First Floor
Entrance and Bar



Floorplan

Fifth Floor
Appartment



Section BB

Cross Section
Apartments and Sex Work Spaces

Scale: 1:100

visualisations



trompettersteeg



behind the window



behind the window



foyer

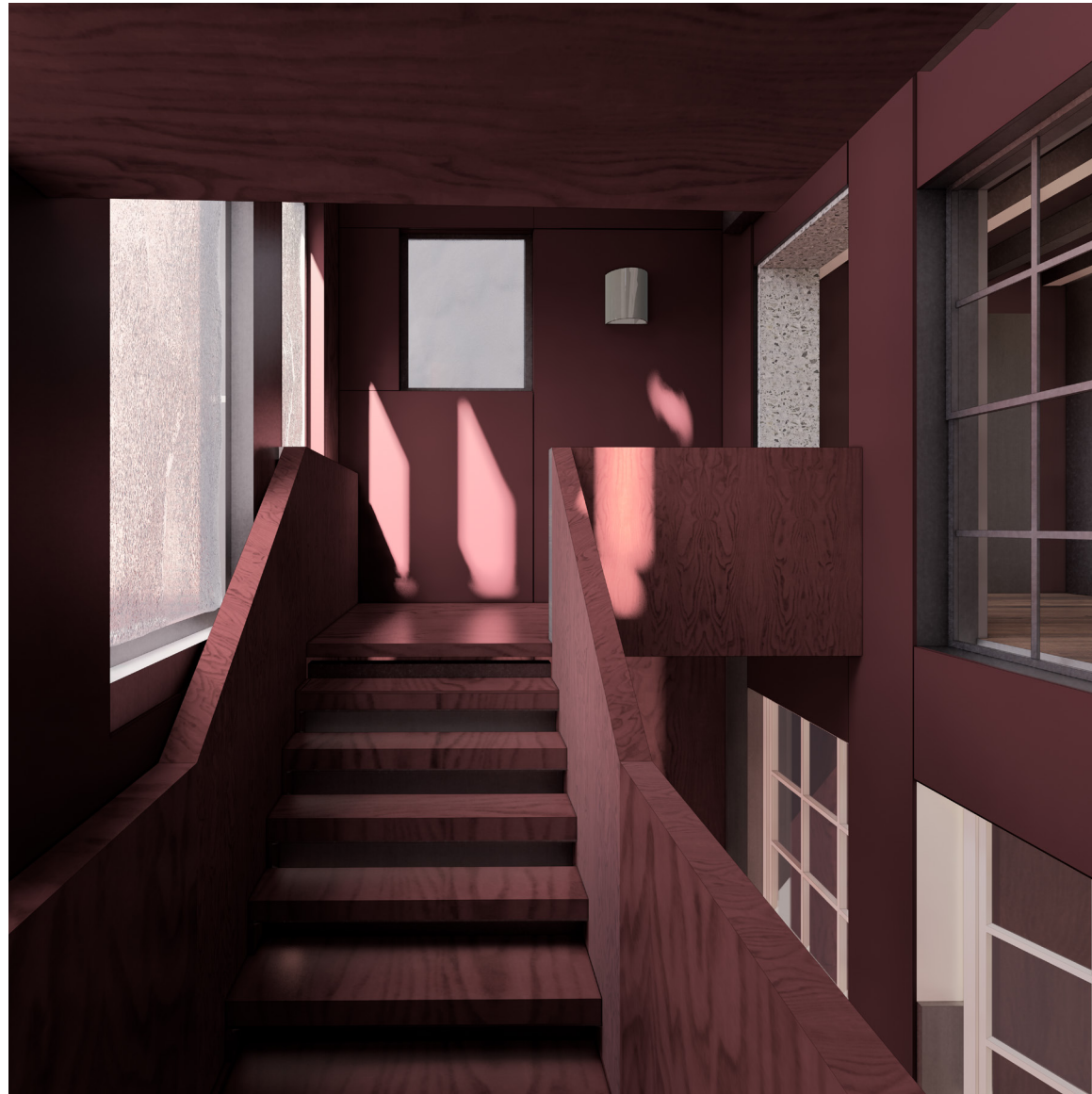

staircase



bedroom

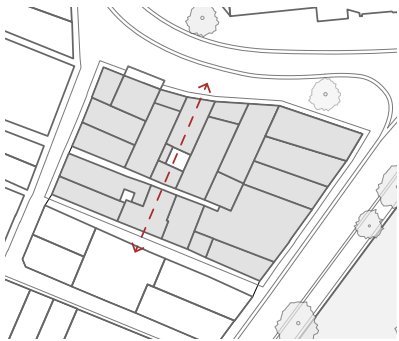

change backs and fronts



remove rear houses



renovate existing sex work spaces

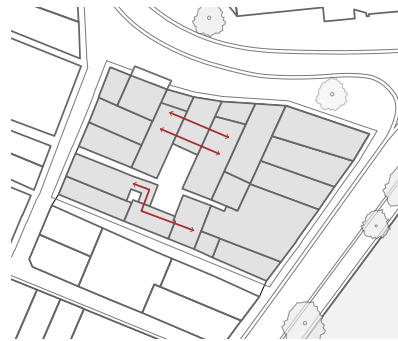

cutting through building structure



adding a staircase

interventions

**building technology
the staircase**

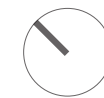

Floorplan

Fourth Floor
Sex Work Spaces

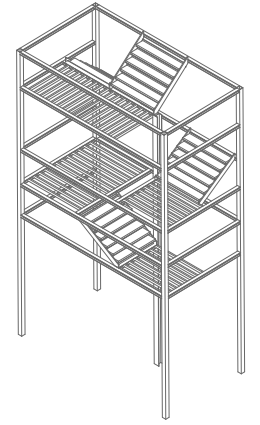
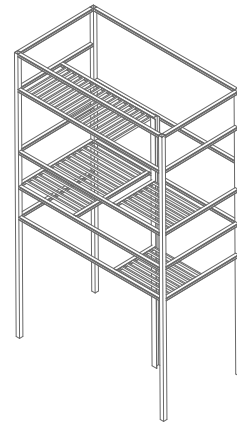
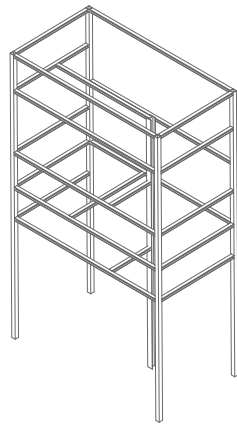
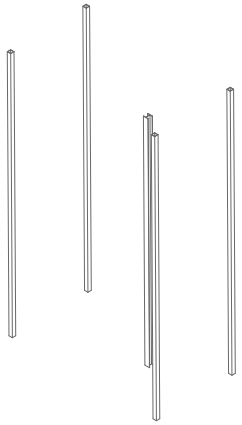

construction staircase

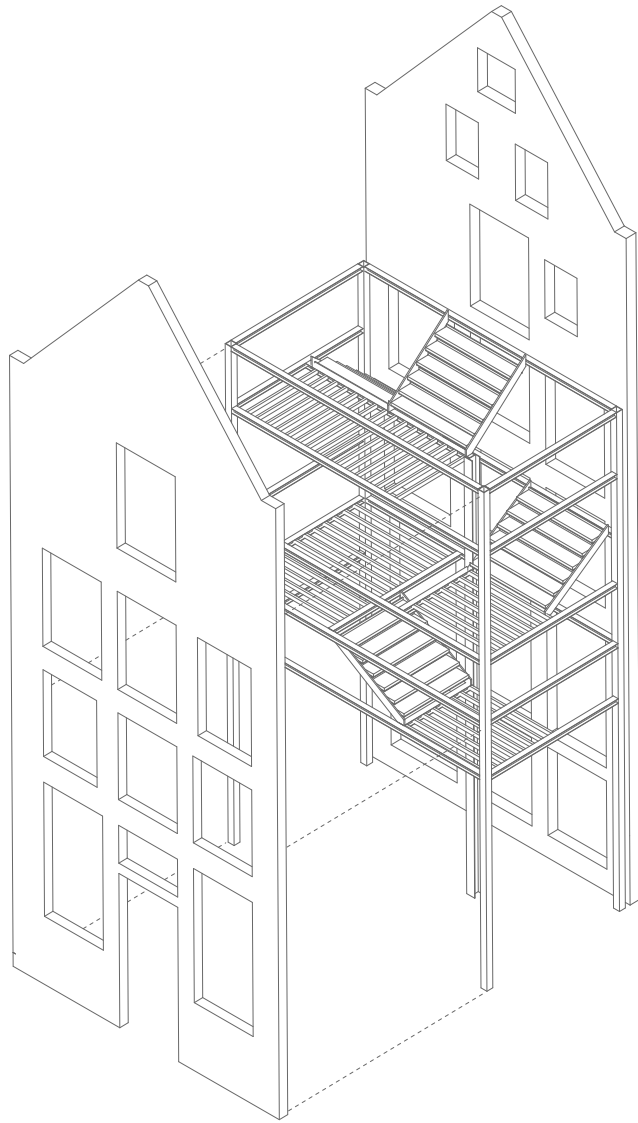

facade staircase

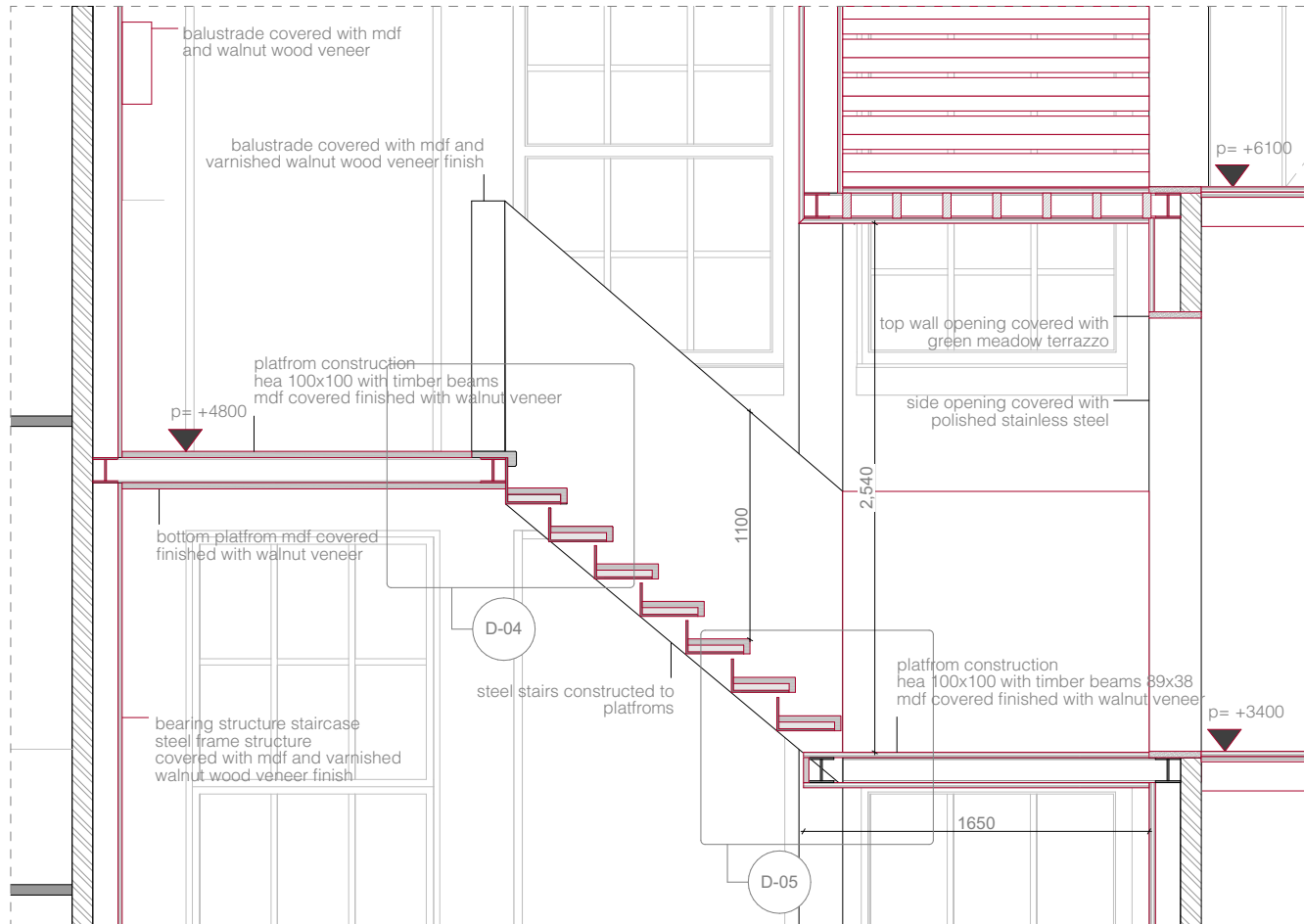

floorplan staircase 1:20

D-04

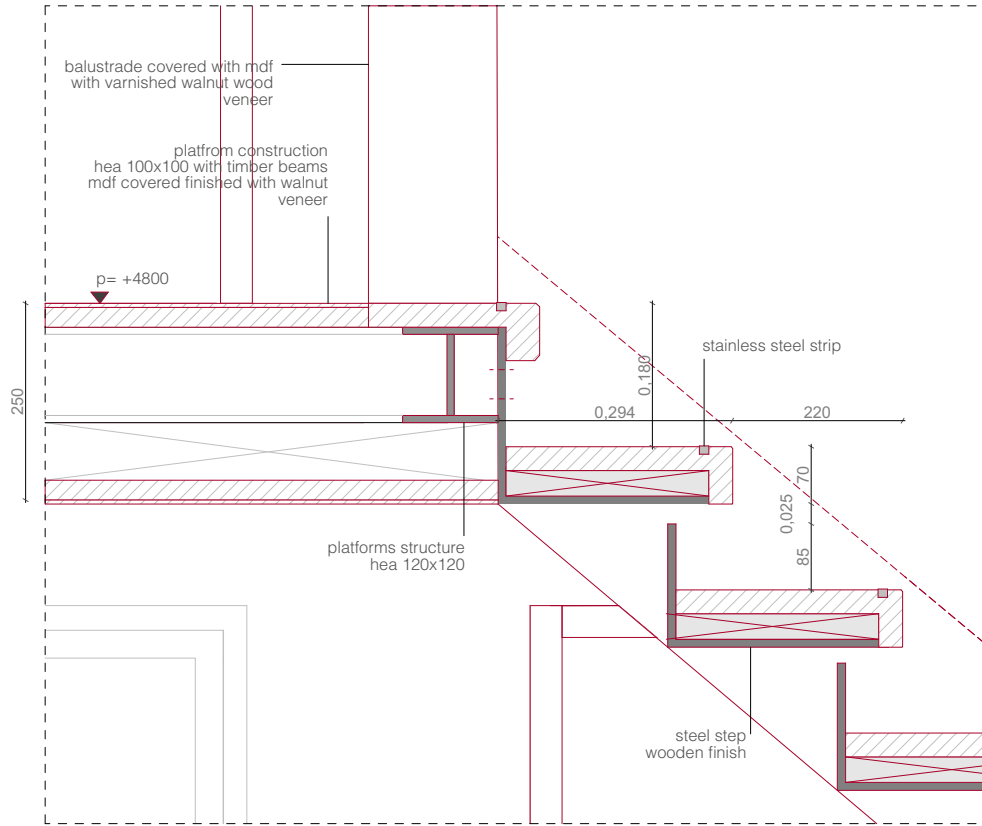

D-05

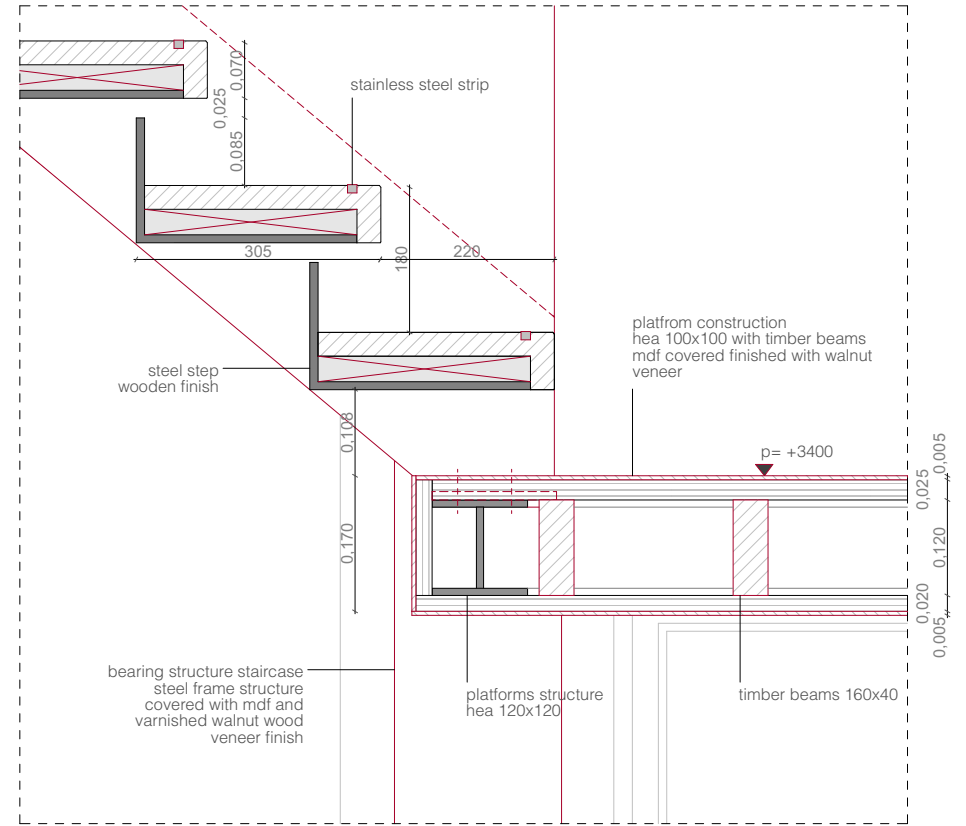

Detail 01 - 02

Staircase Stair Step

building technology
the window



window isometric



trompettersteeg 1968

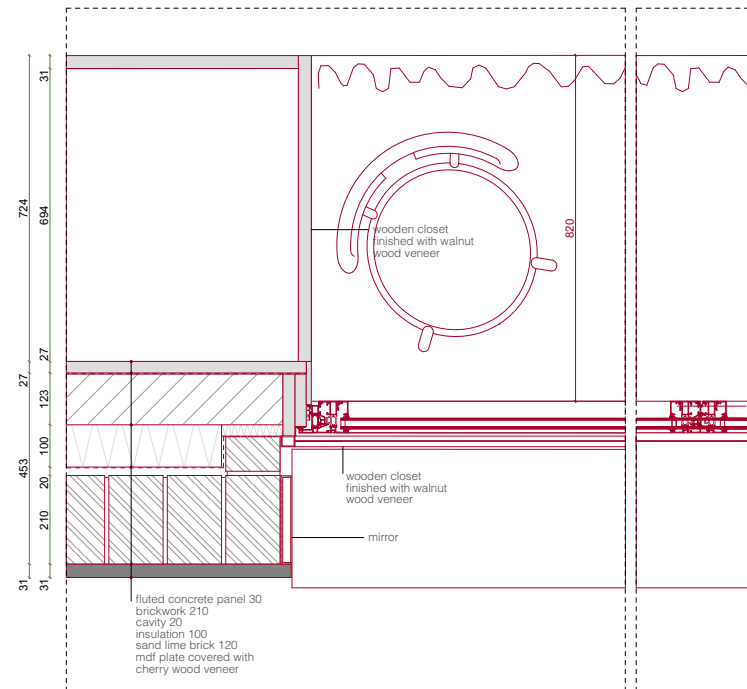

Detail 01

Horizontal Window Detail

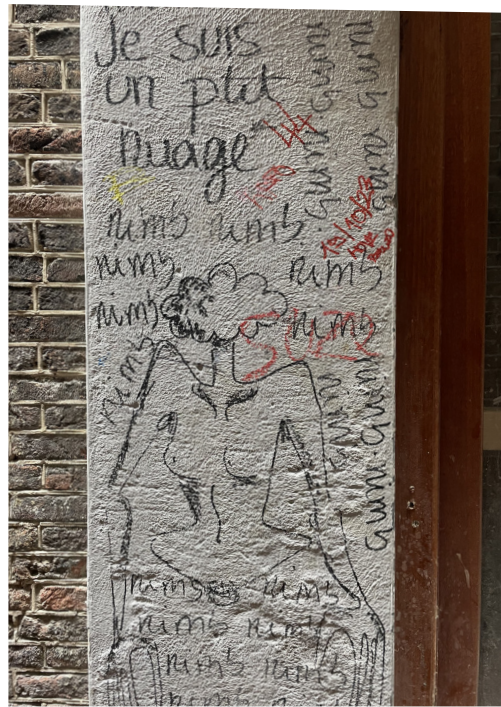
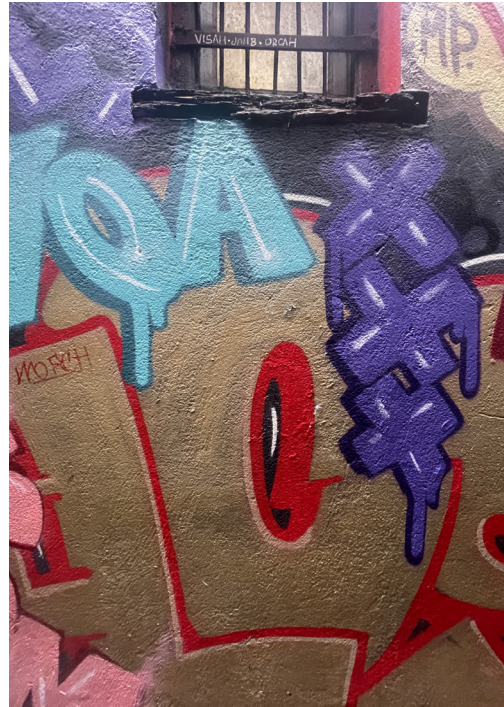

graffiti trompettersteeg

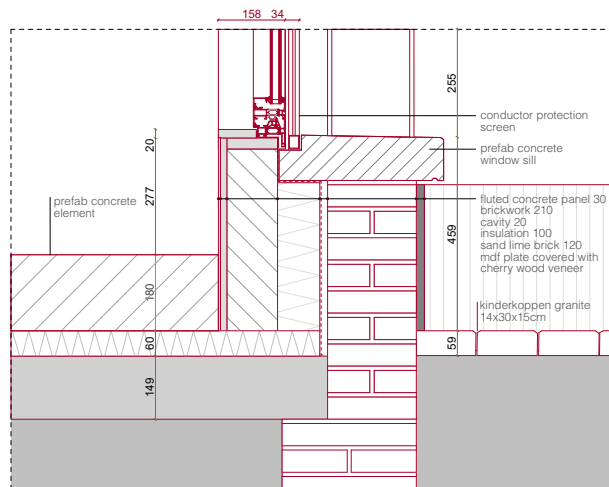
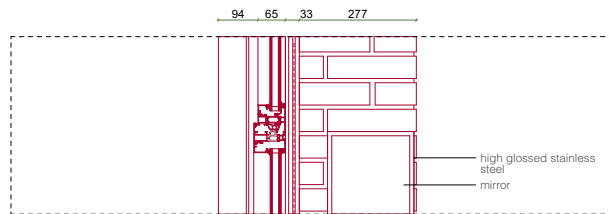
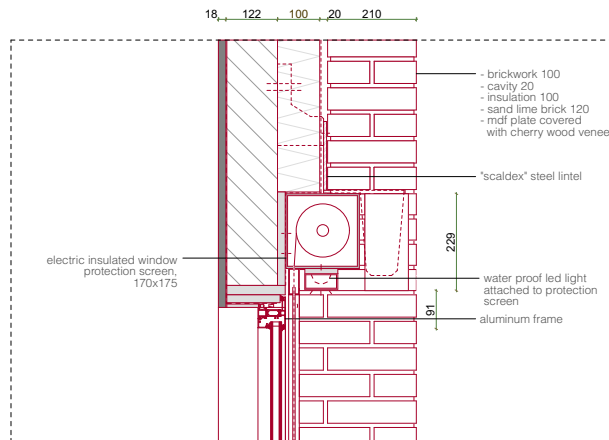

Detail 03-04

Vertical Window Detail



around the window



