



De architectuur van water

Verloren en hervonden; ruimte voor water, mensen en dromen in de stad

door Dévi Venneman







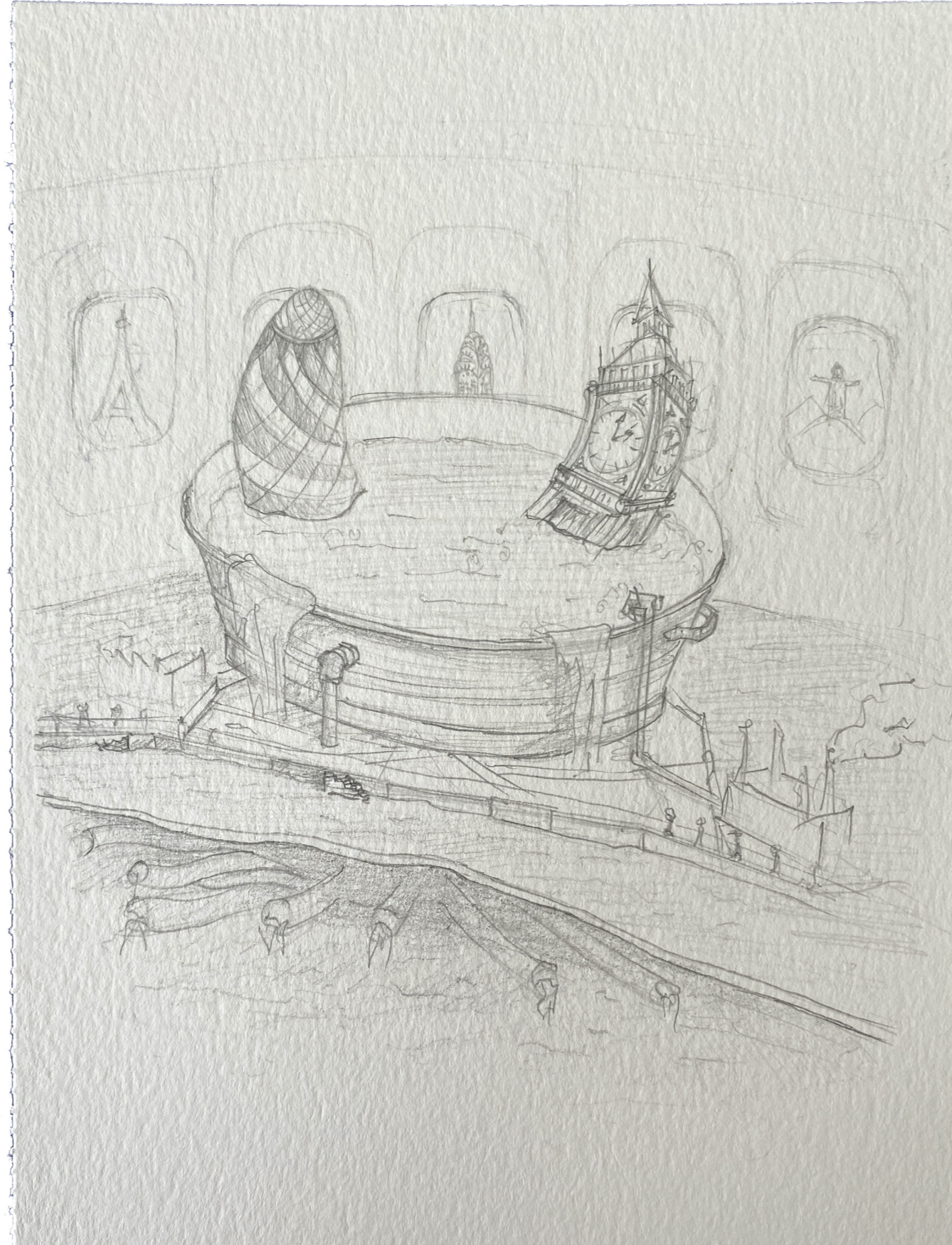

Water is ontwricht in hedendaags Londen



Hoe kunnen we stadswater herontwerpen tot gebruiken die ons verbinden met het element en haar inherente kwaliteiten?

Onderzoek: water in de stad



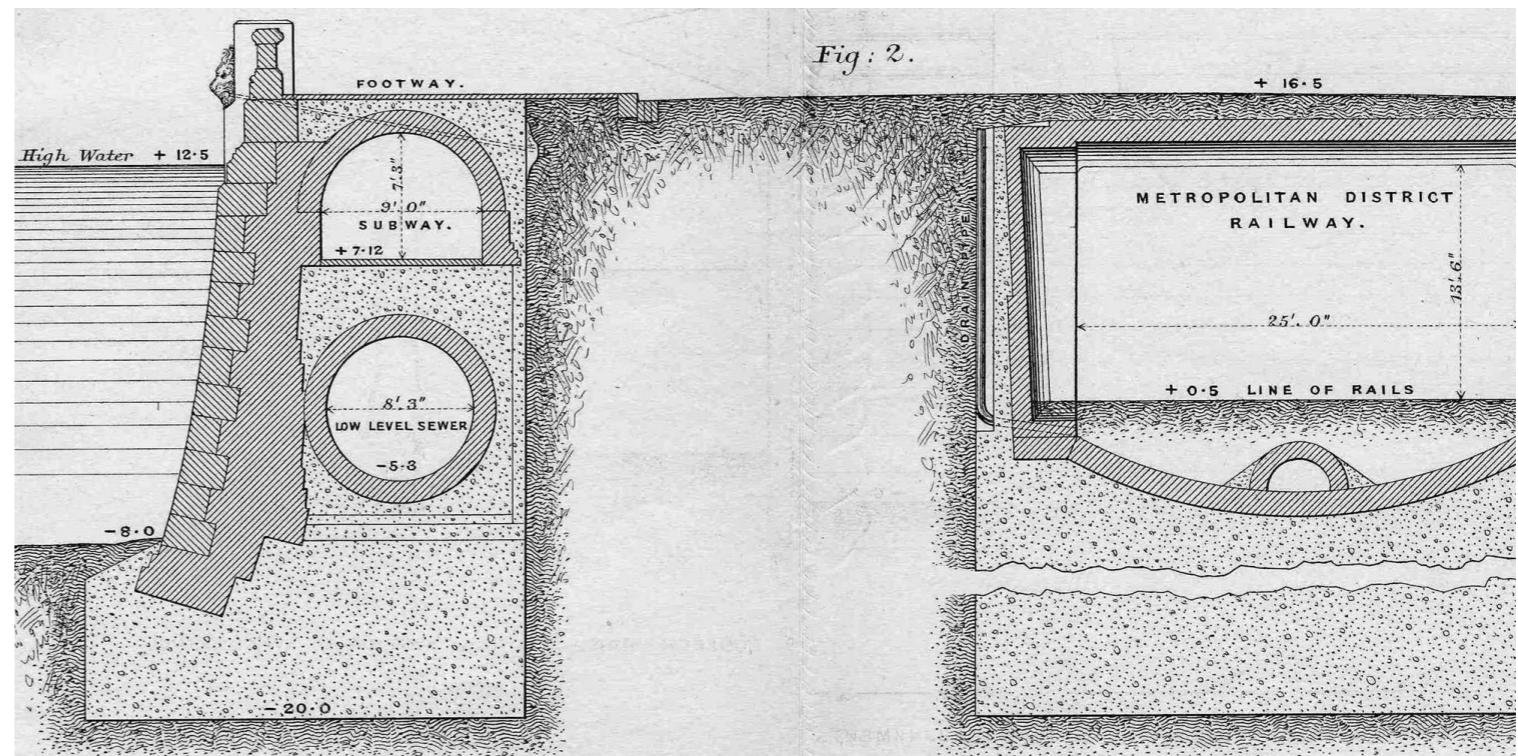









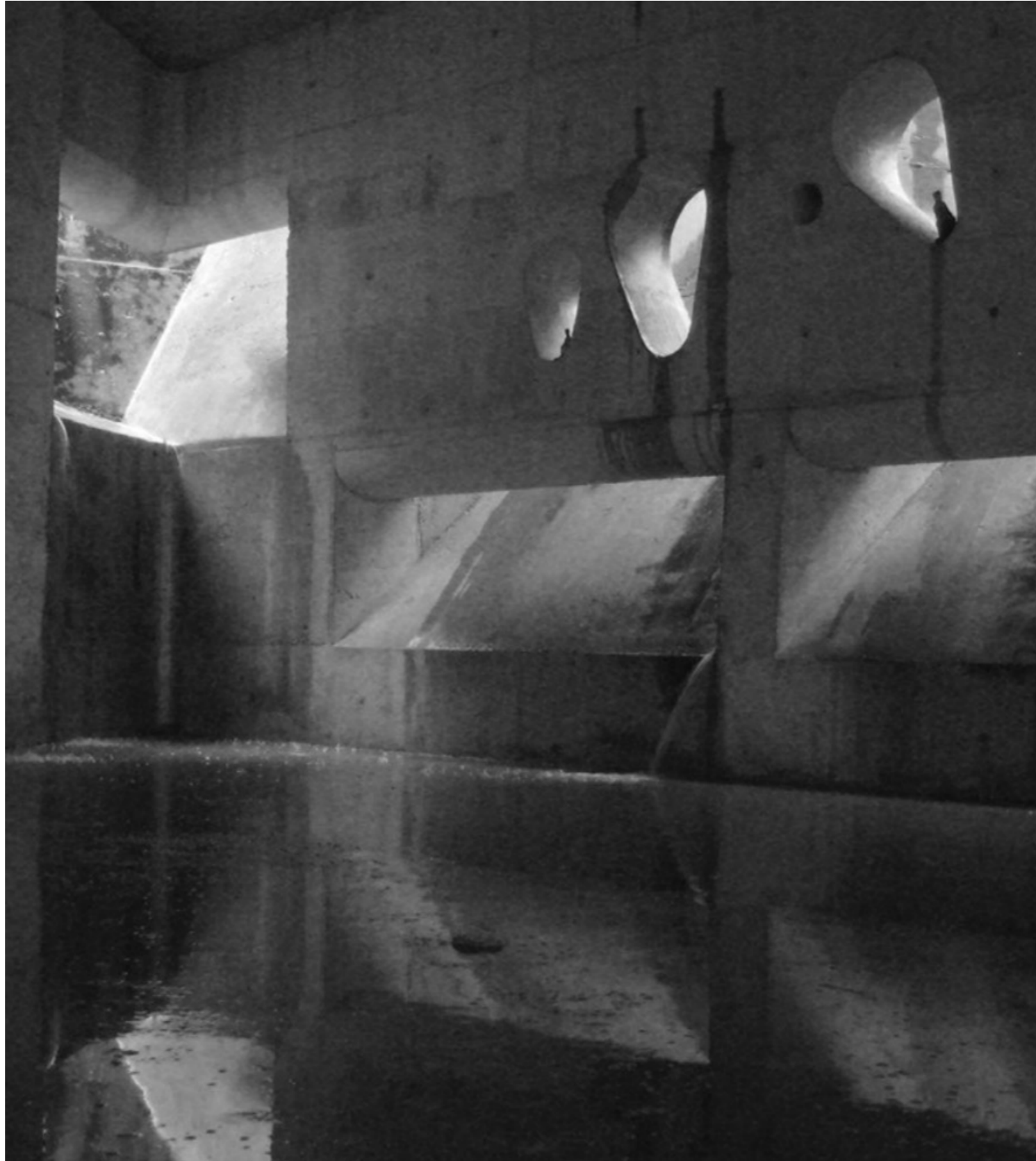

Design: The Dockland Baths

DOCKLAND BATHS

indoor and outdoor
SWIMMING POOLS



Opening April 21

Lane Swimming, Recreational Swimming Children and Adults,
Therapy Baths, Treatment Rooms, Sunbathing, Café, Commu-
nity Hall, Yoga & more

East India Dock Basin, 42 Orchardpl., London.



Samenkomen

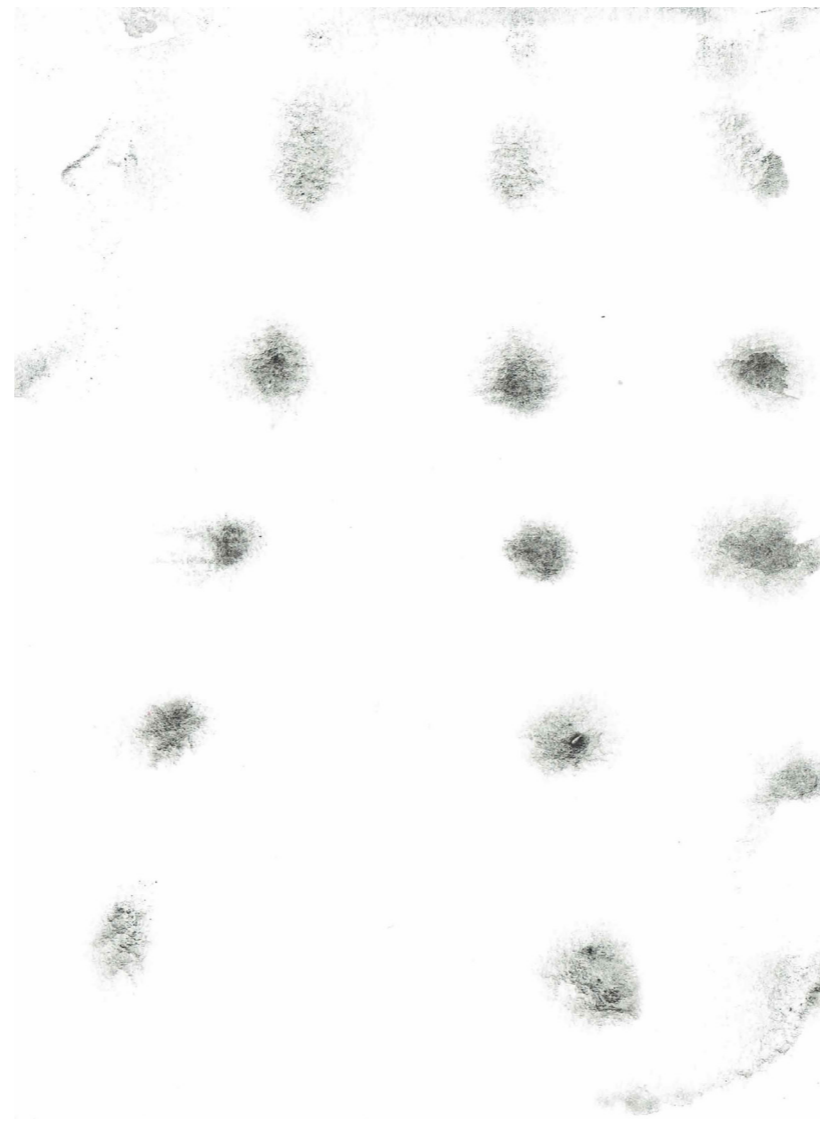

Bewegen



Ontsnappen





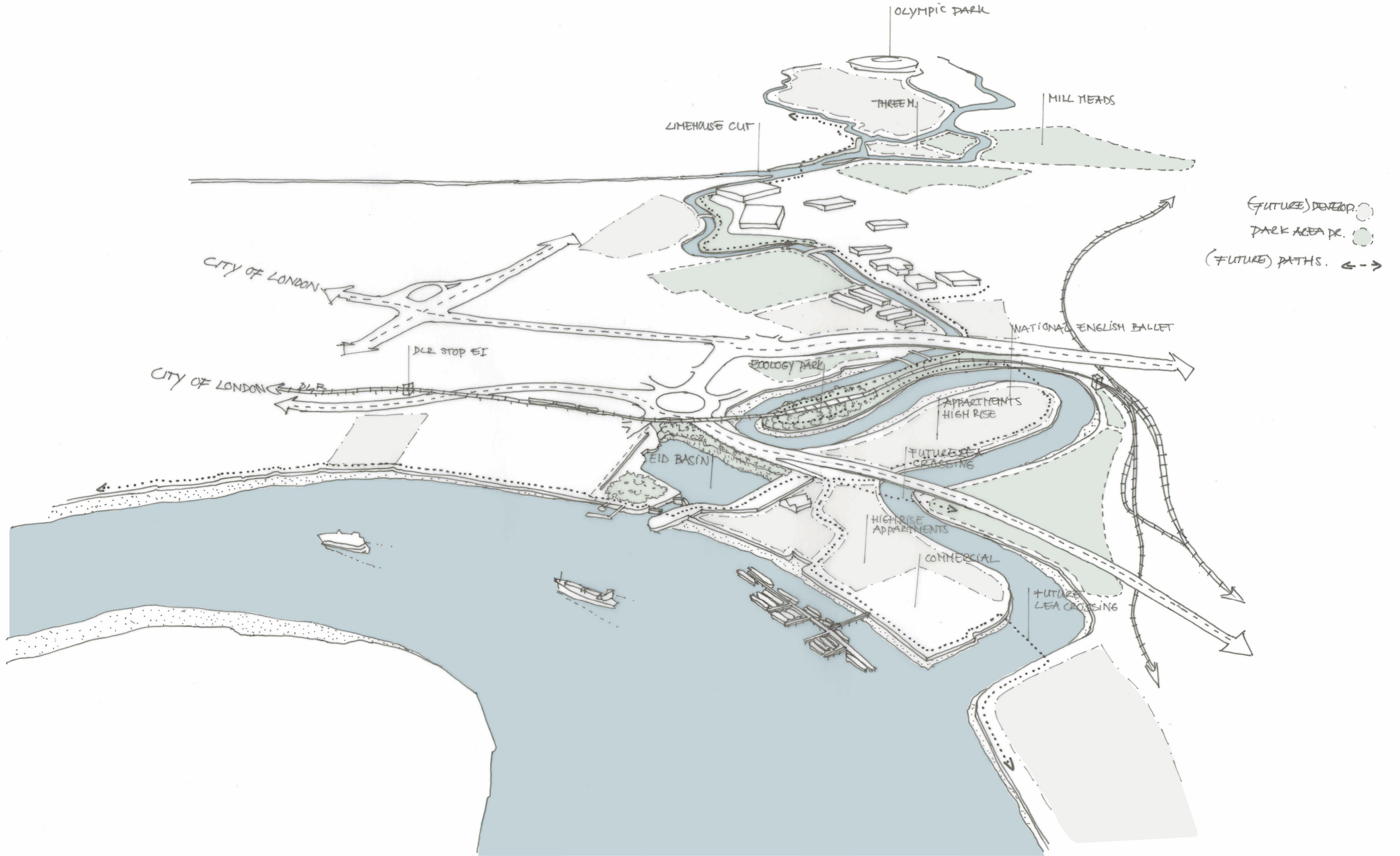

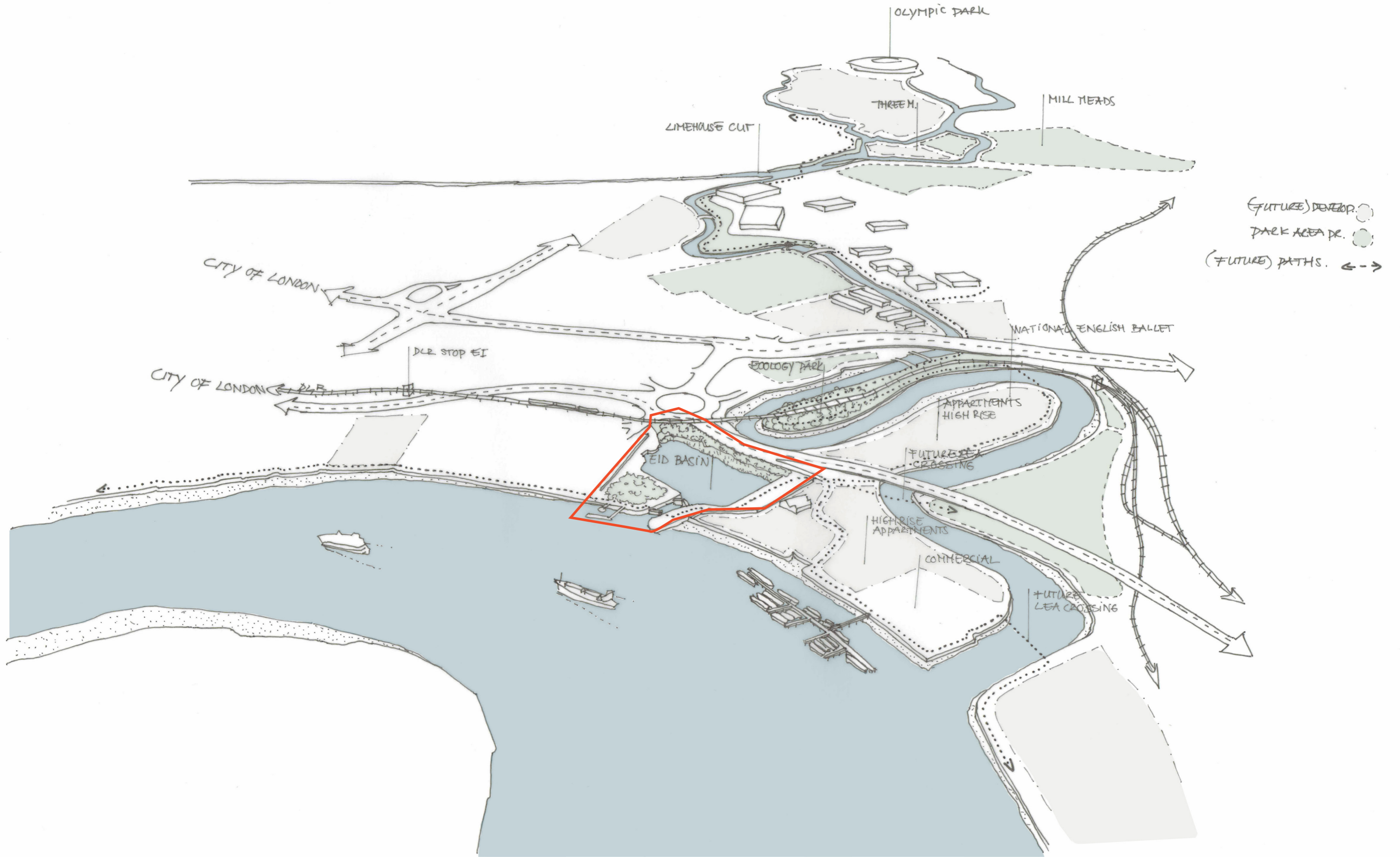



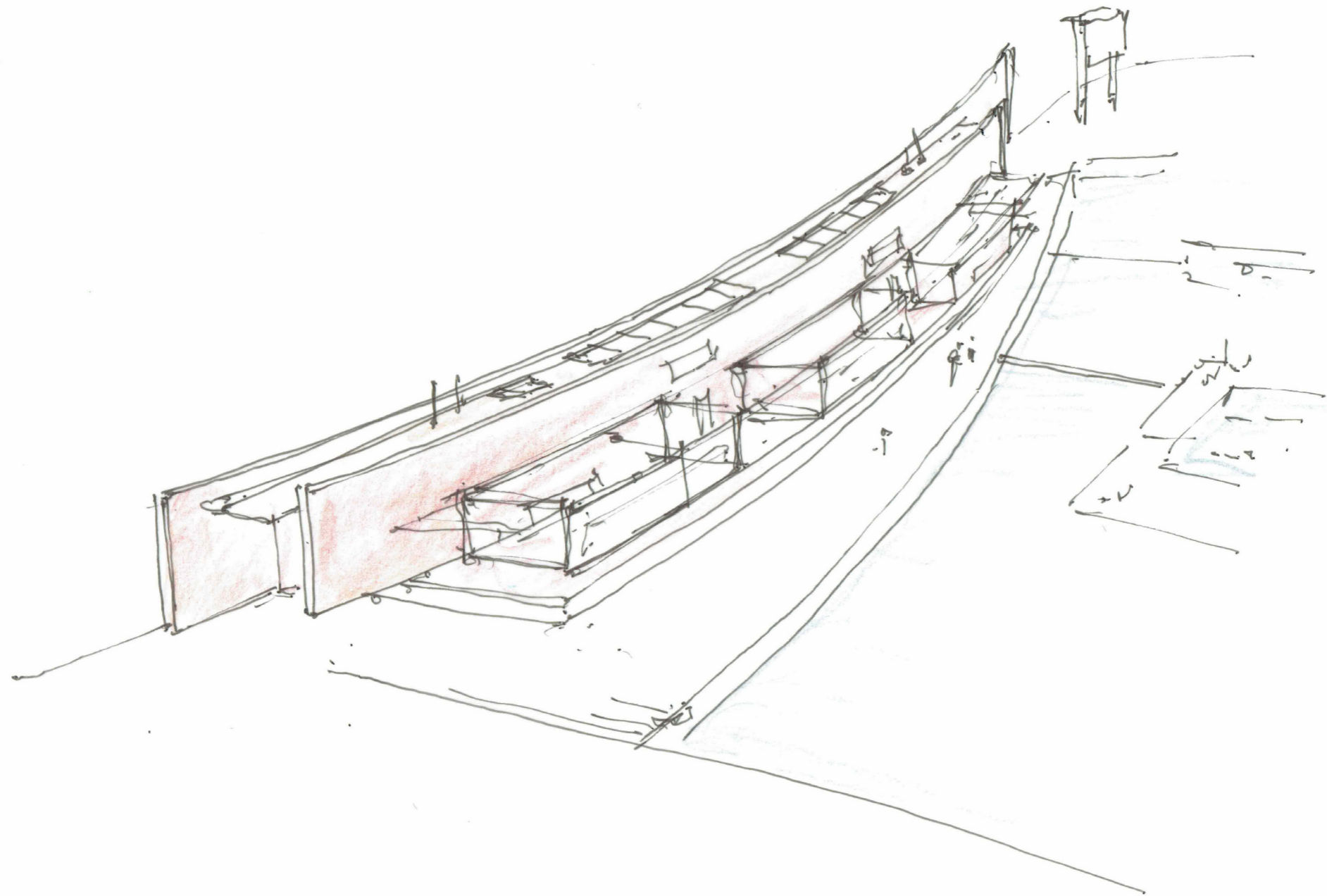

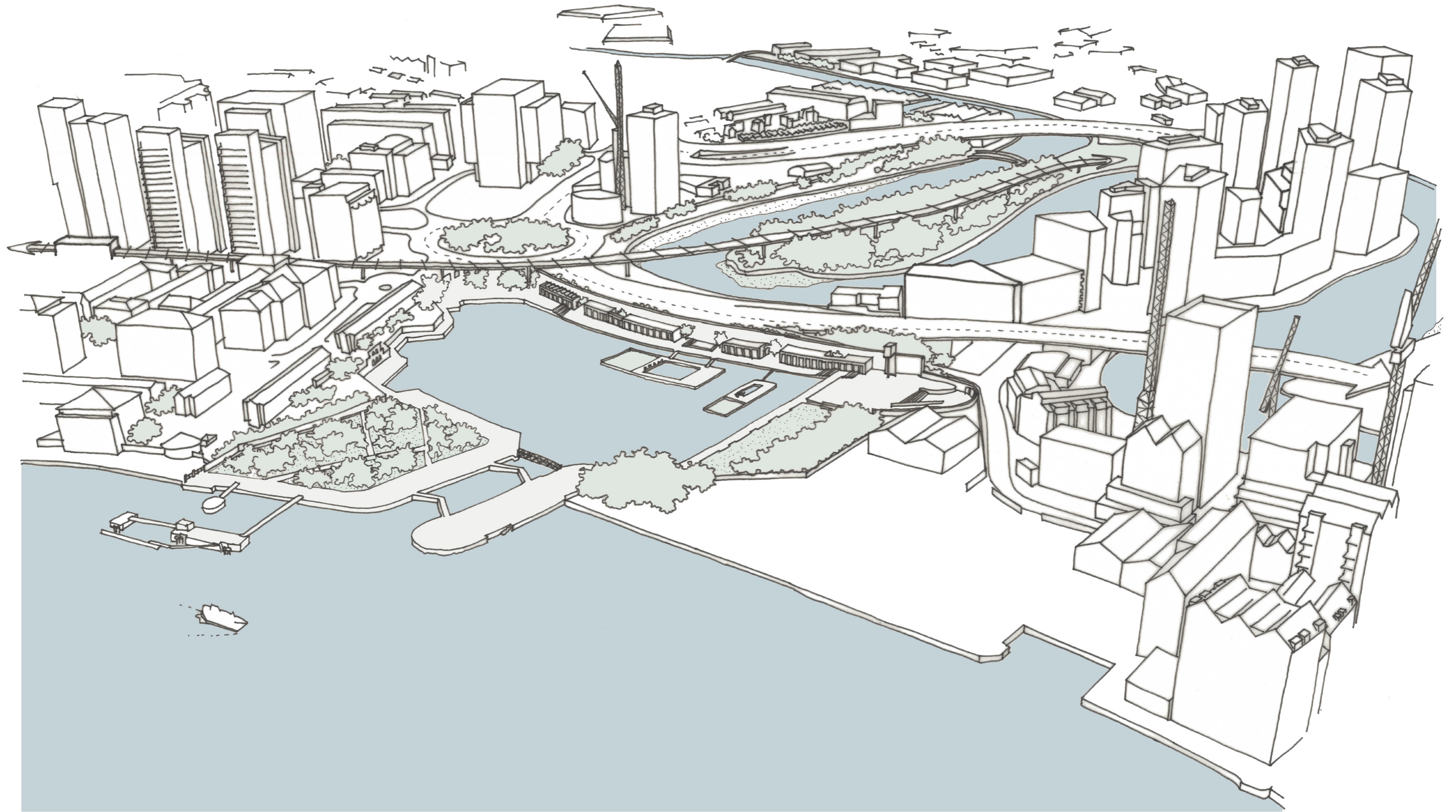

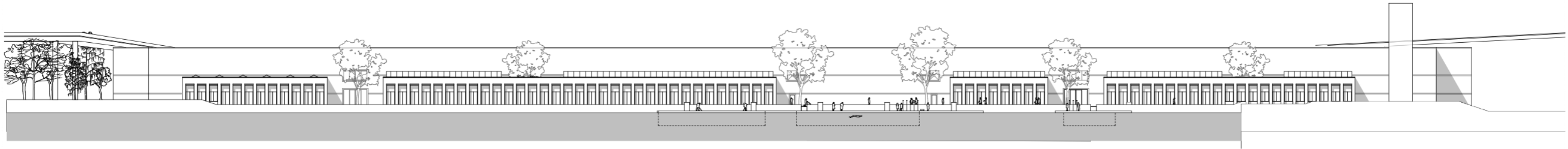

Facade South 1:400
0 10 20 30 40 50 m

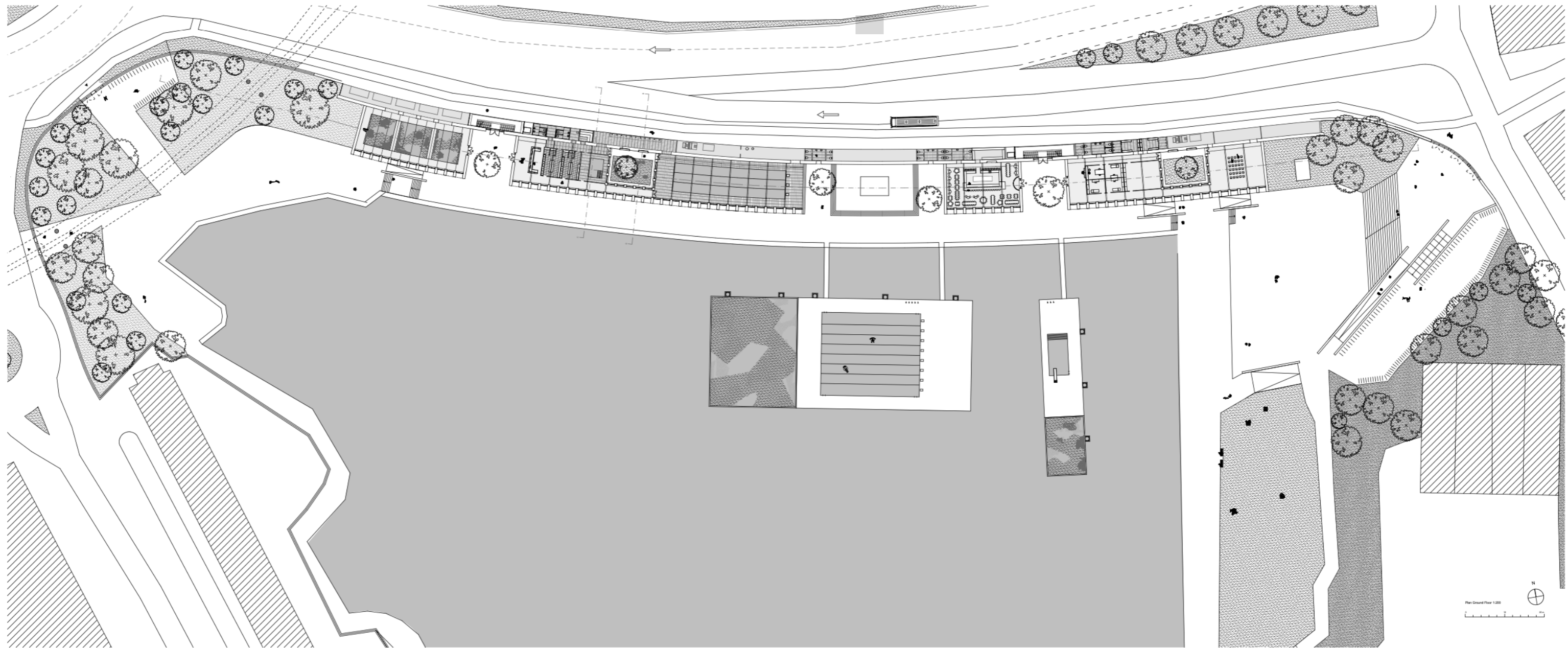

Plan Ground Floor 1:200



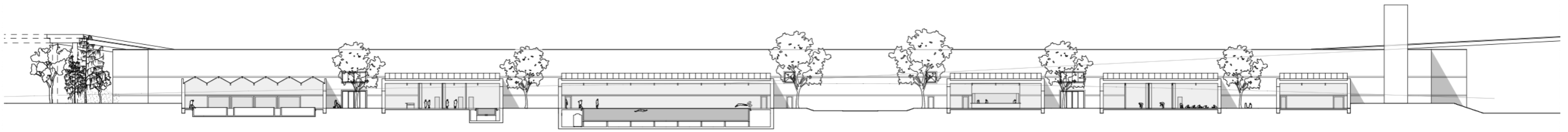

Section 1:400
0 10 20 30 40 50 m

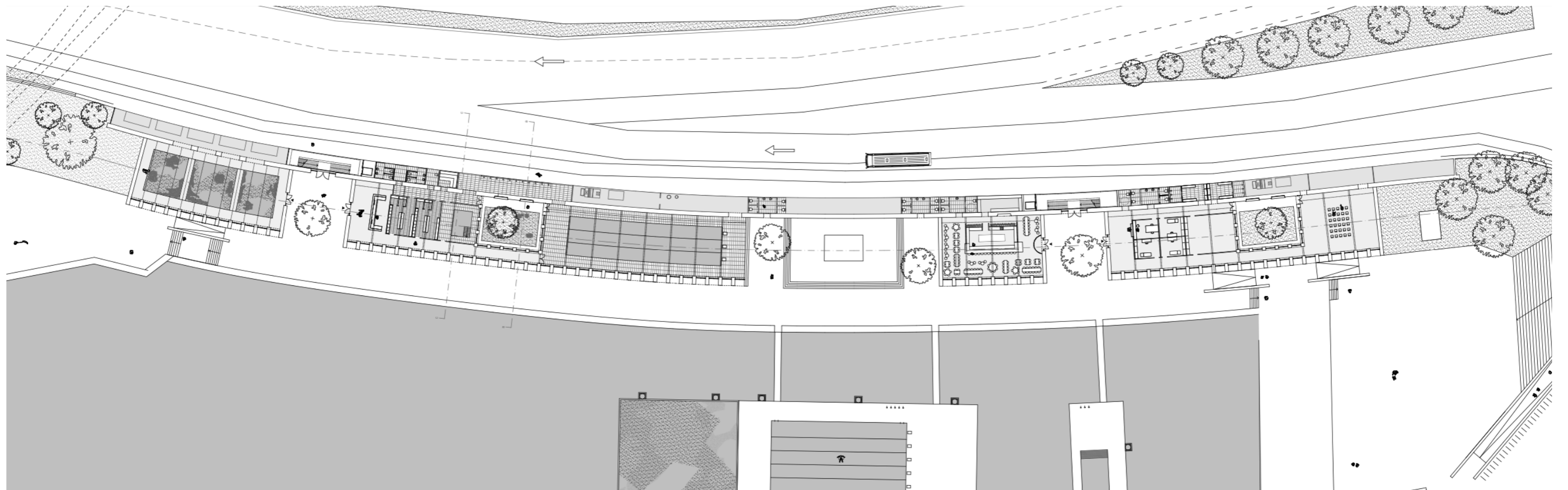

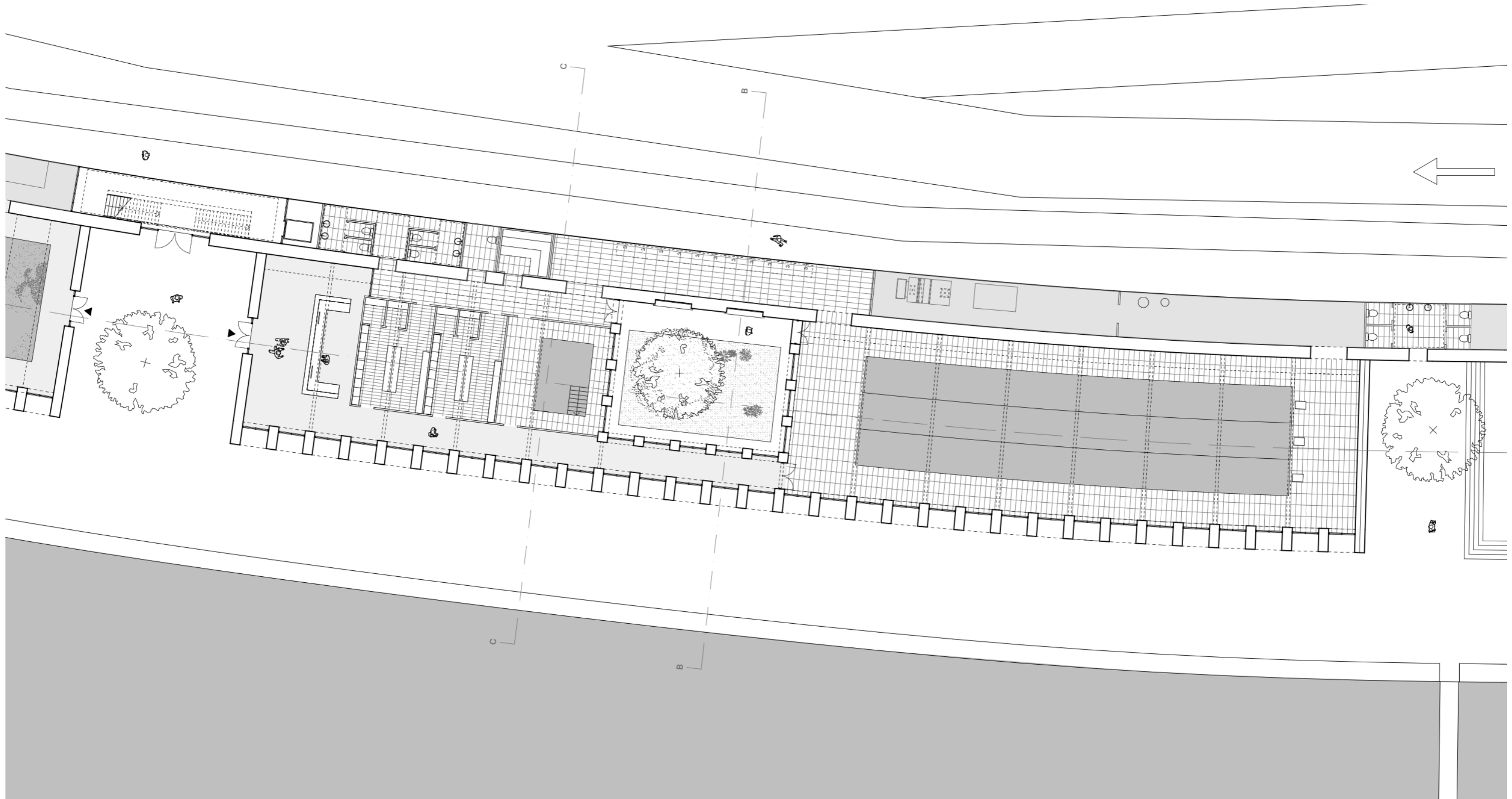

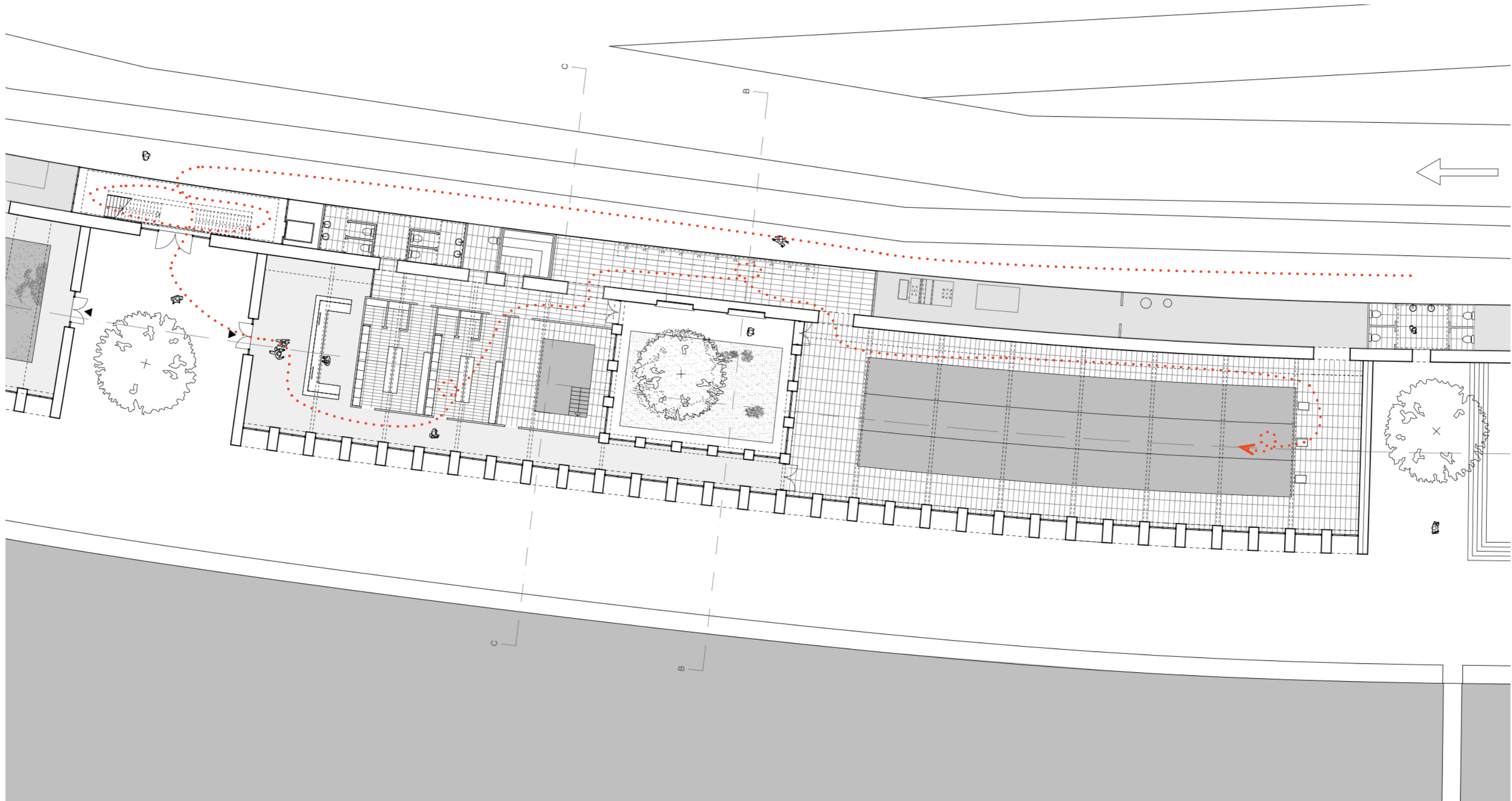











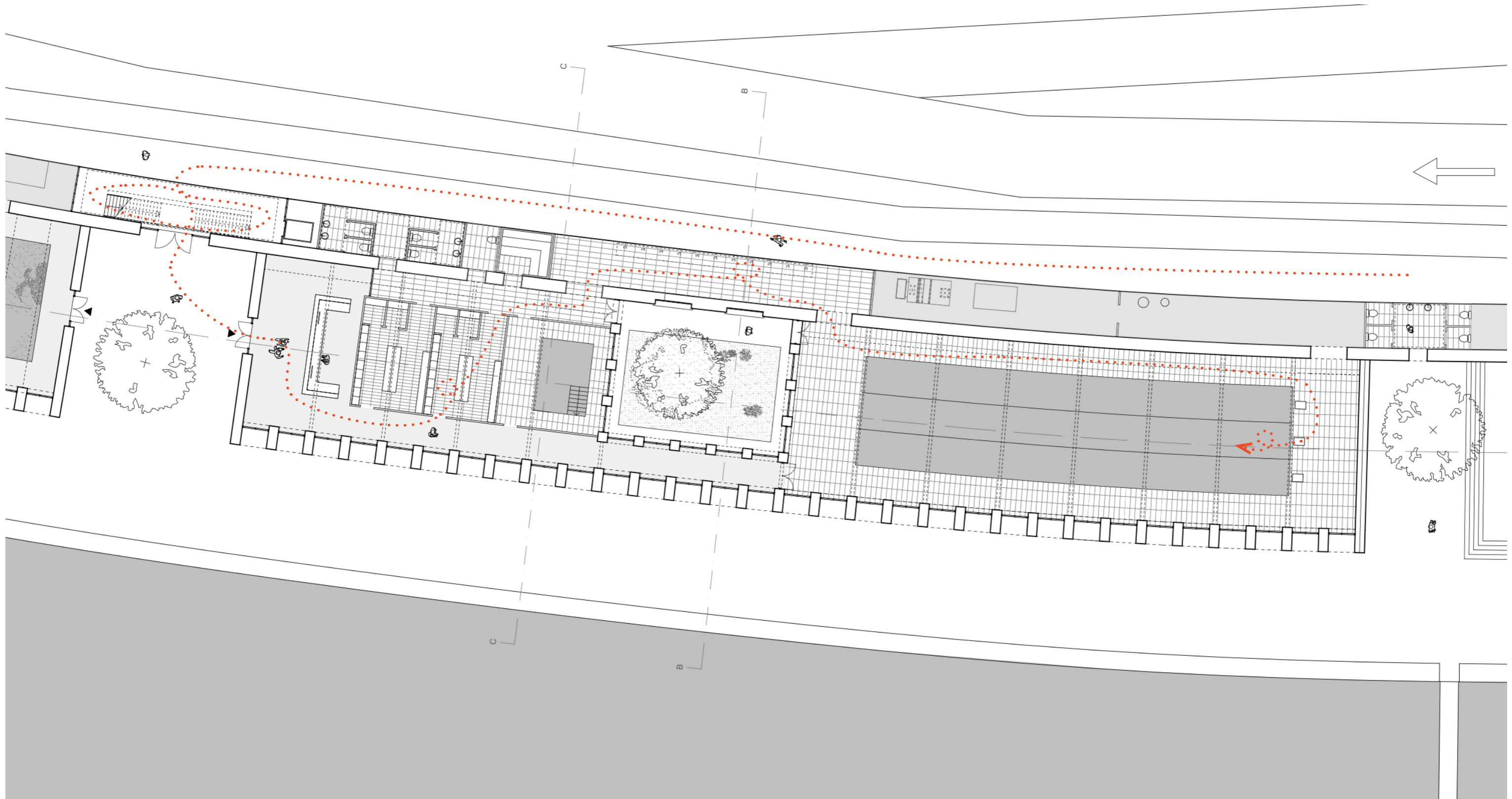

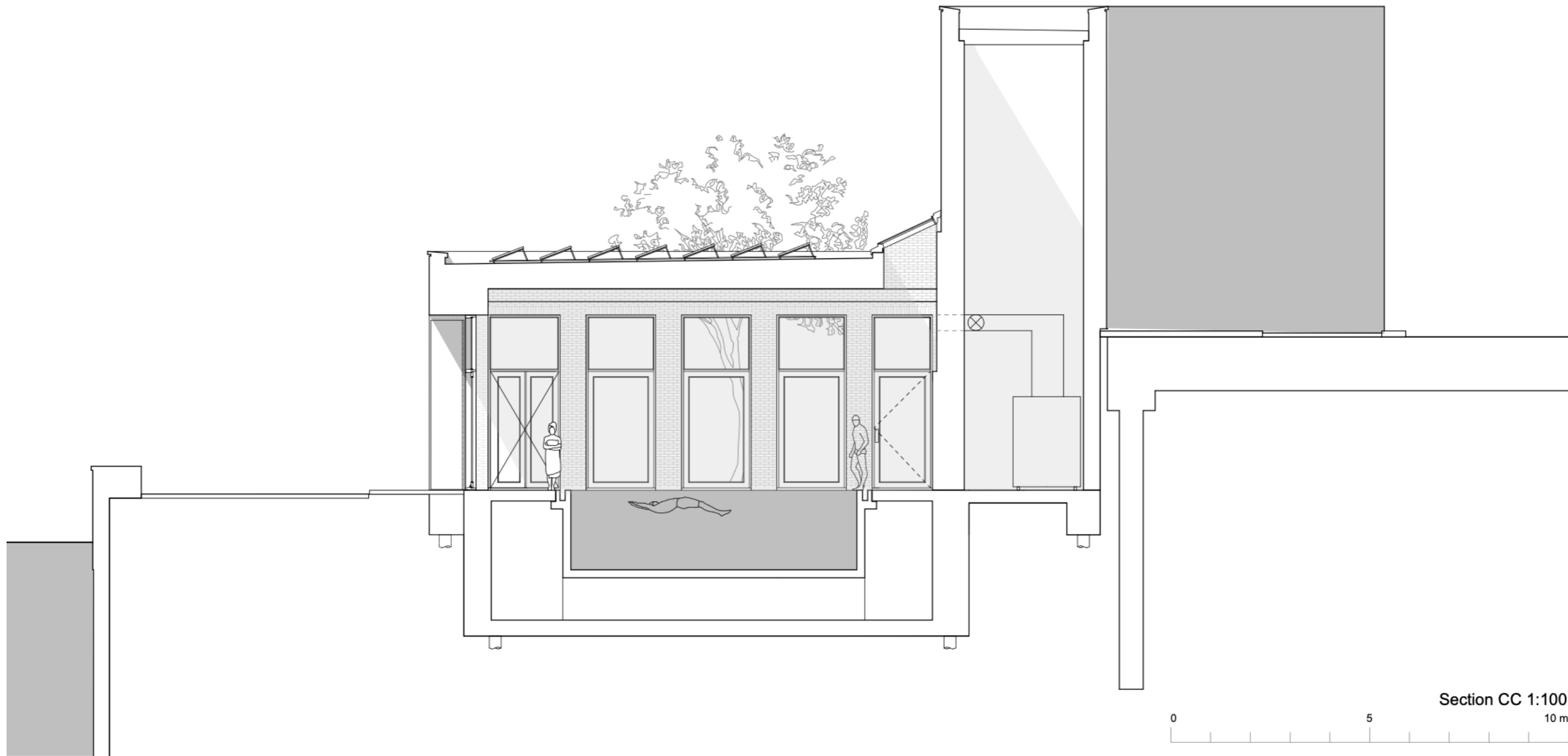

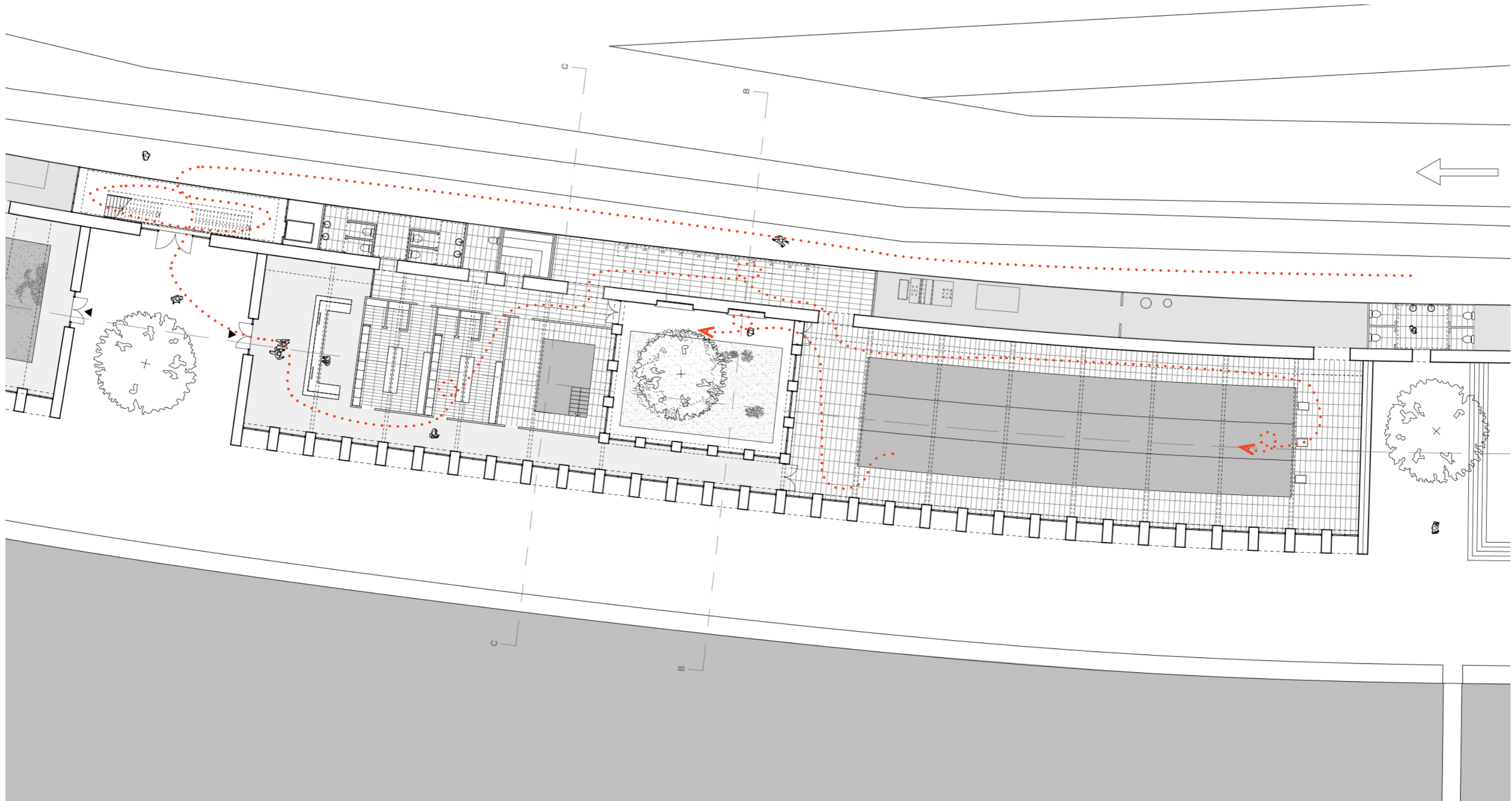

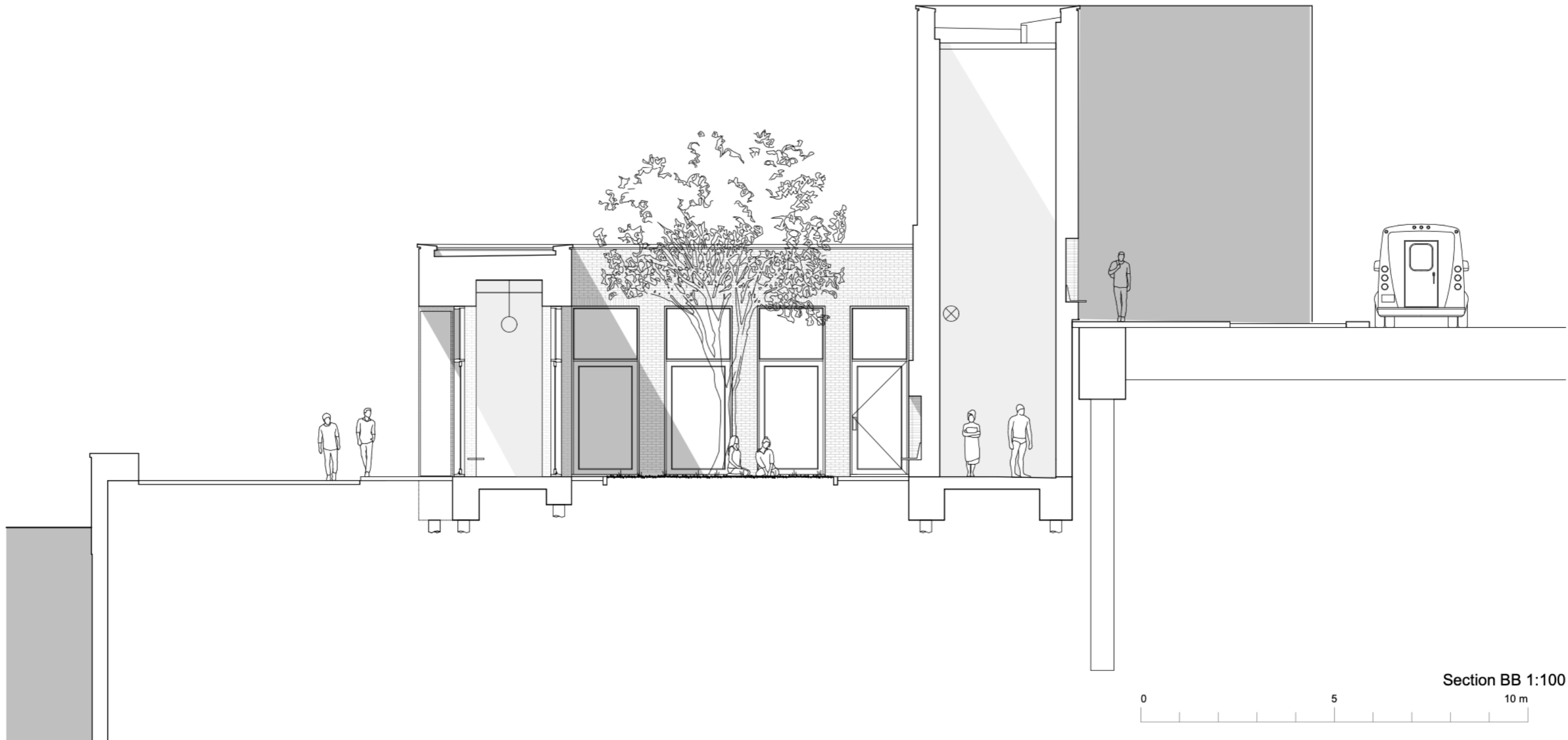





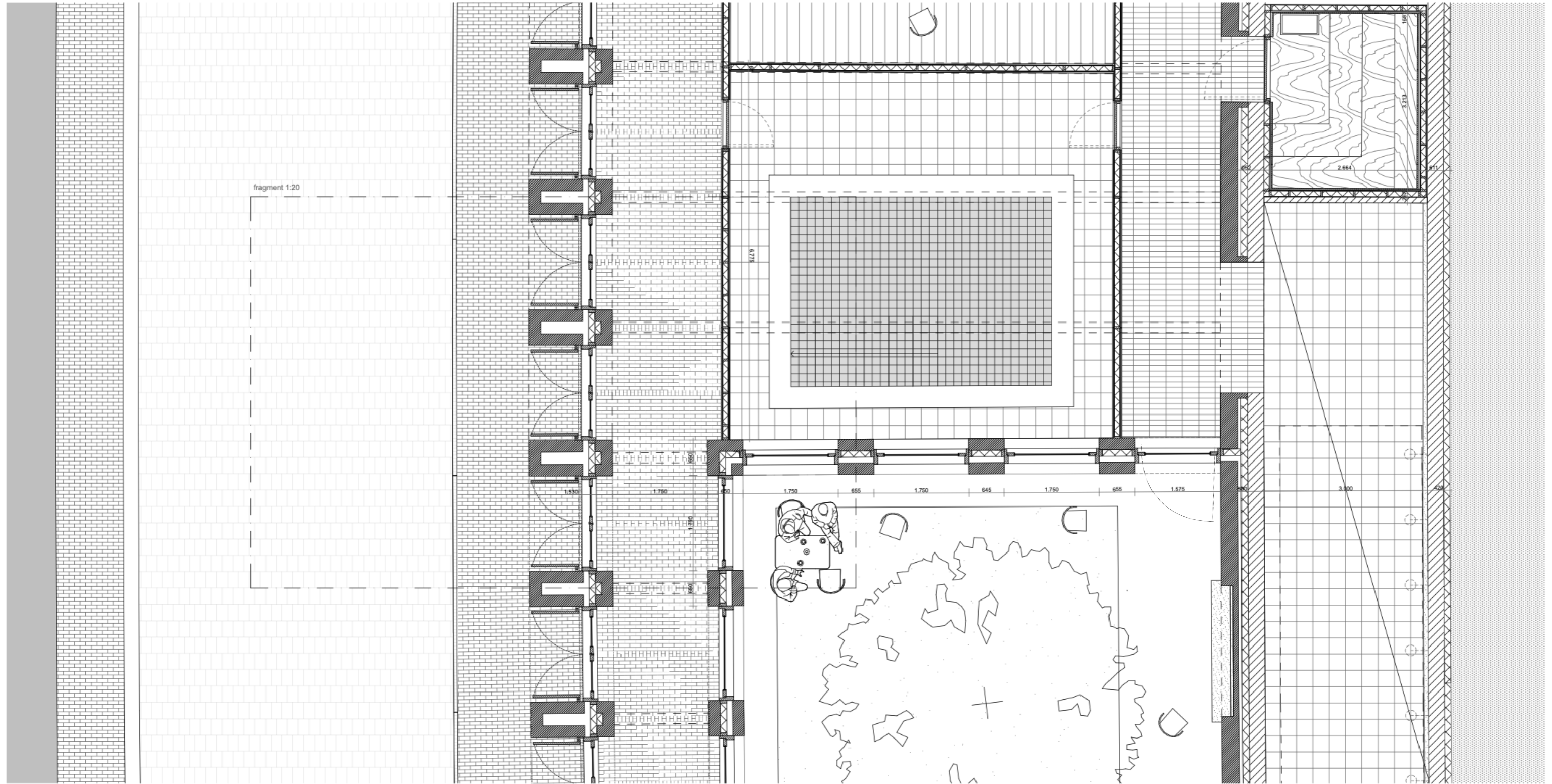



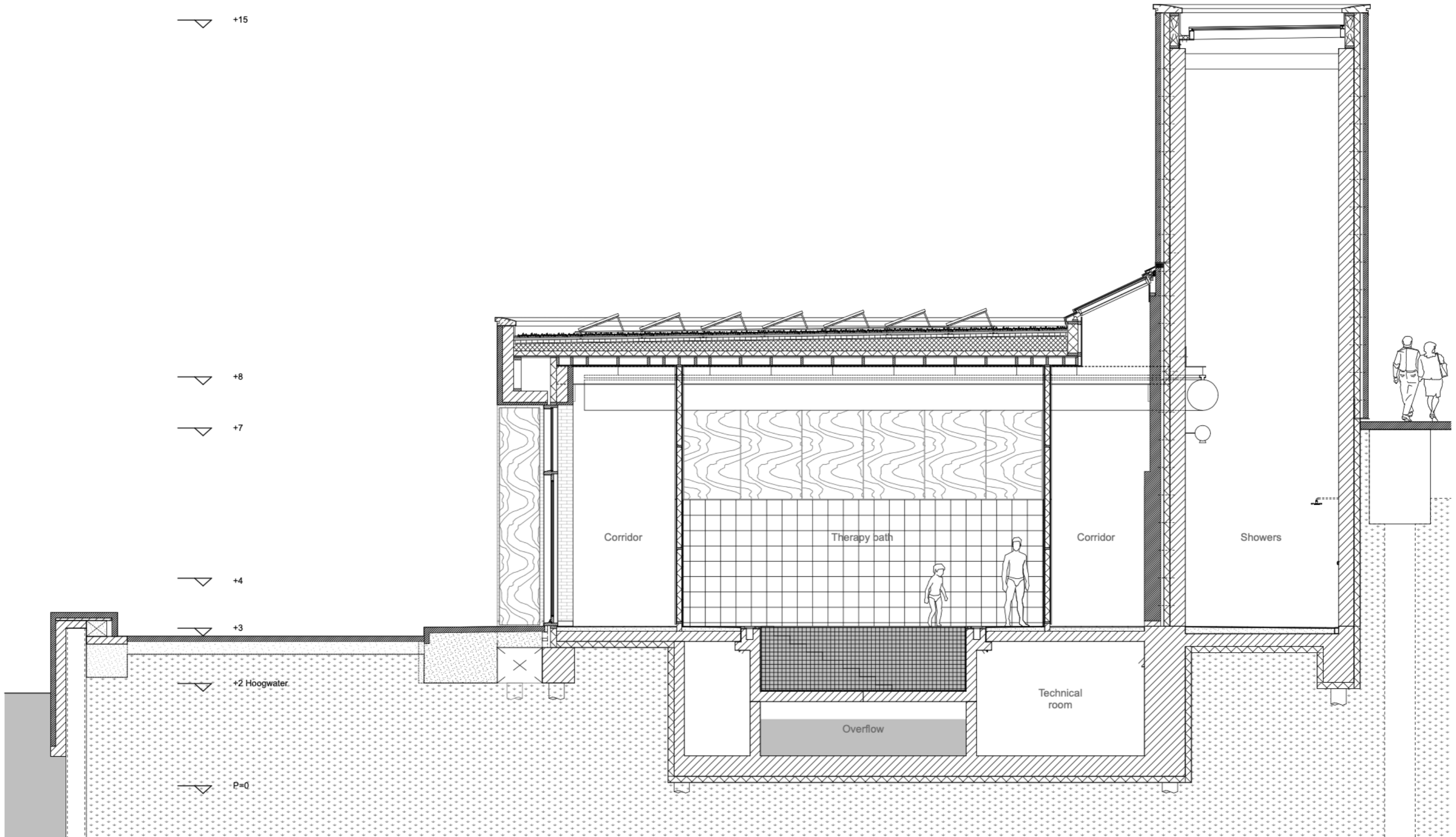



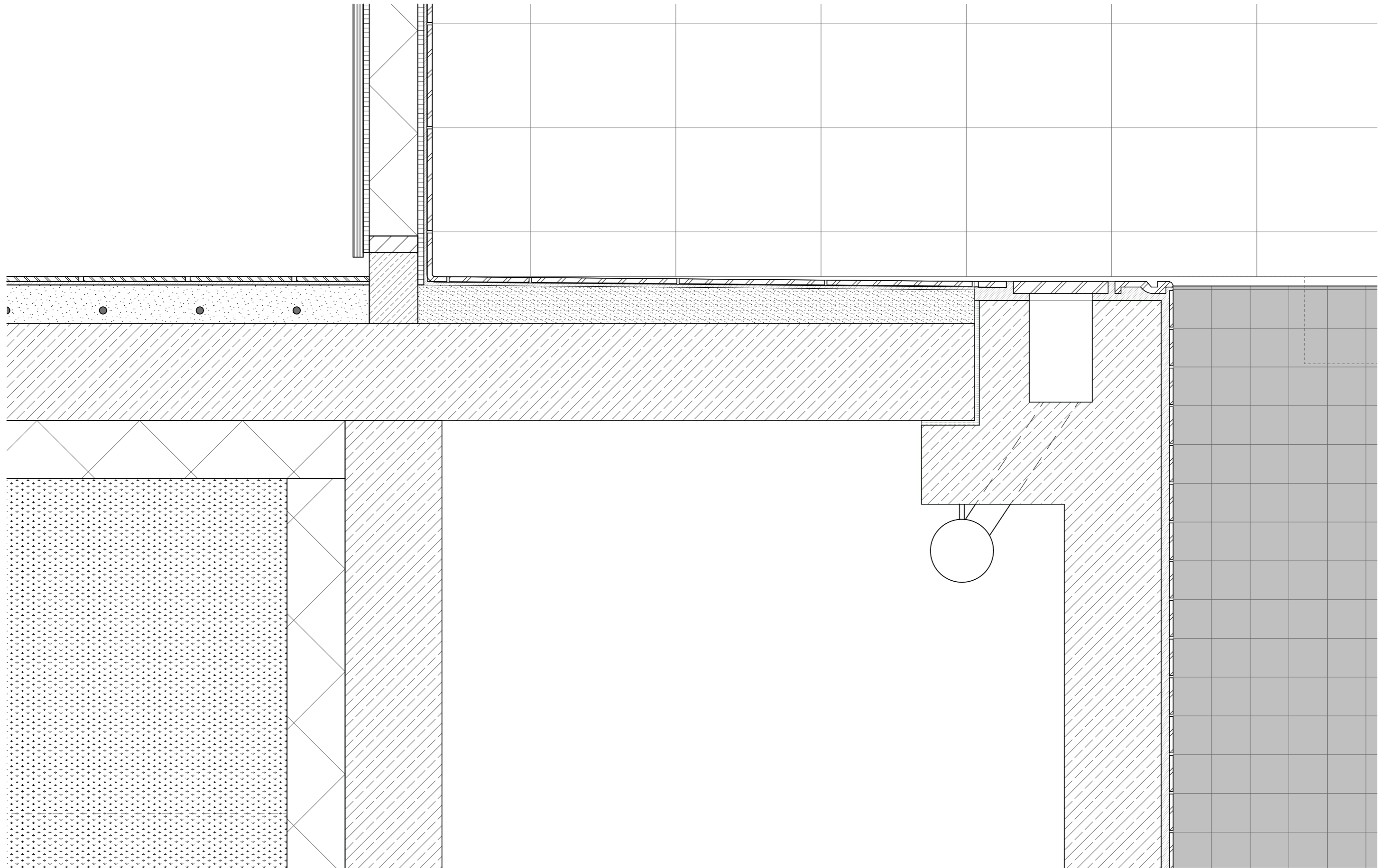

D.V.03 Detail 1:5
Ground floor - Partition Wall
Corridor - Therapy Bath

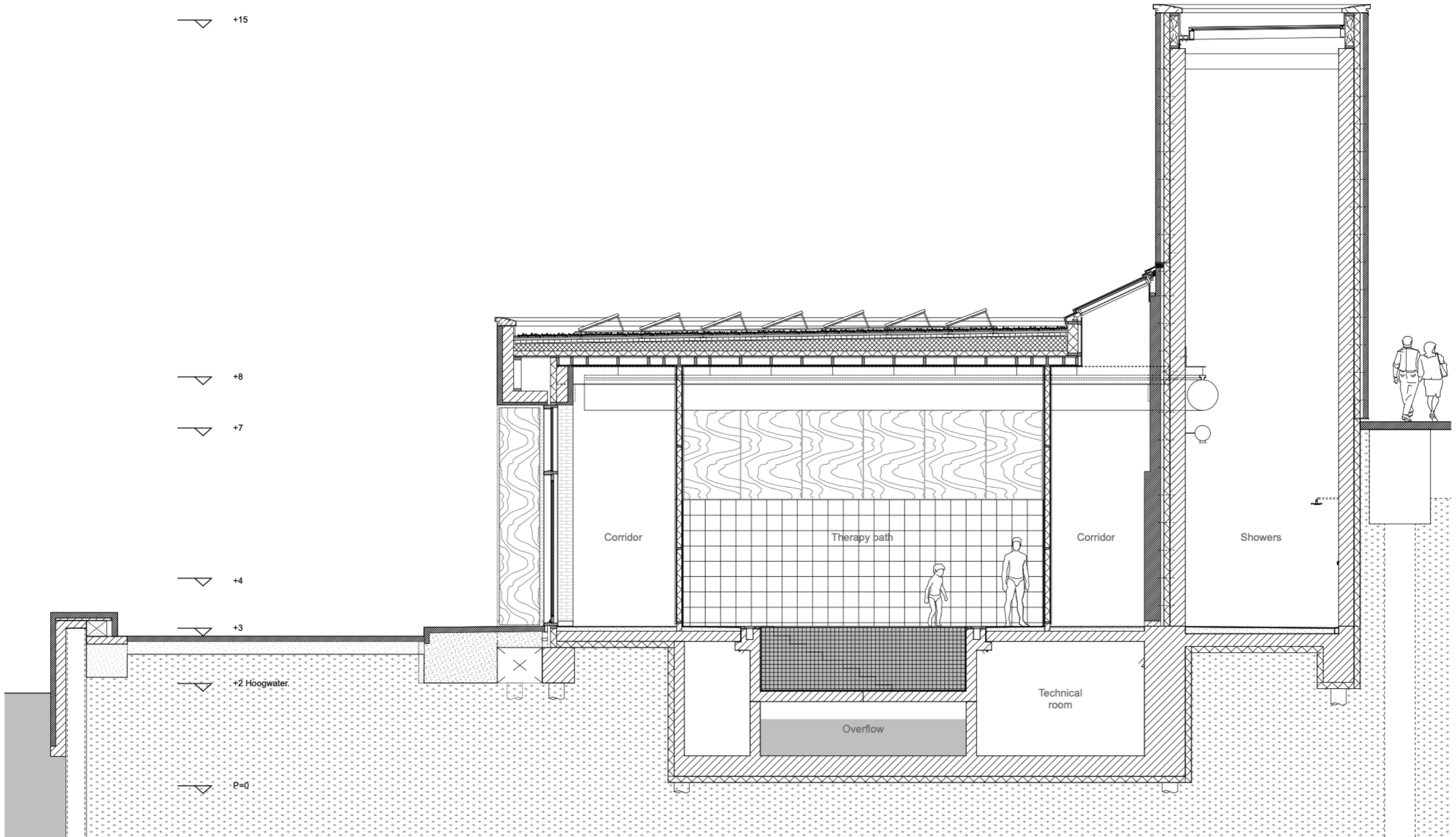



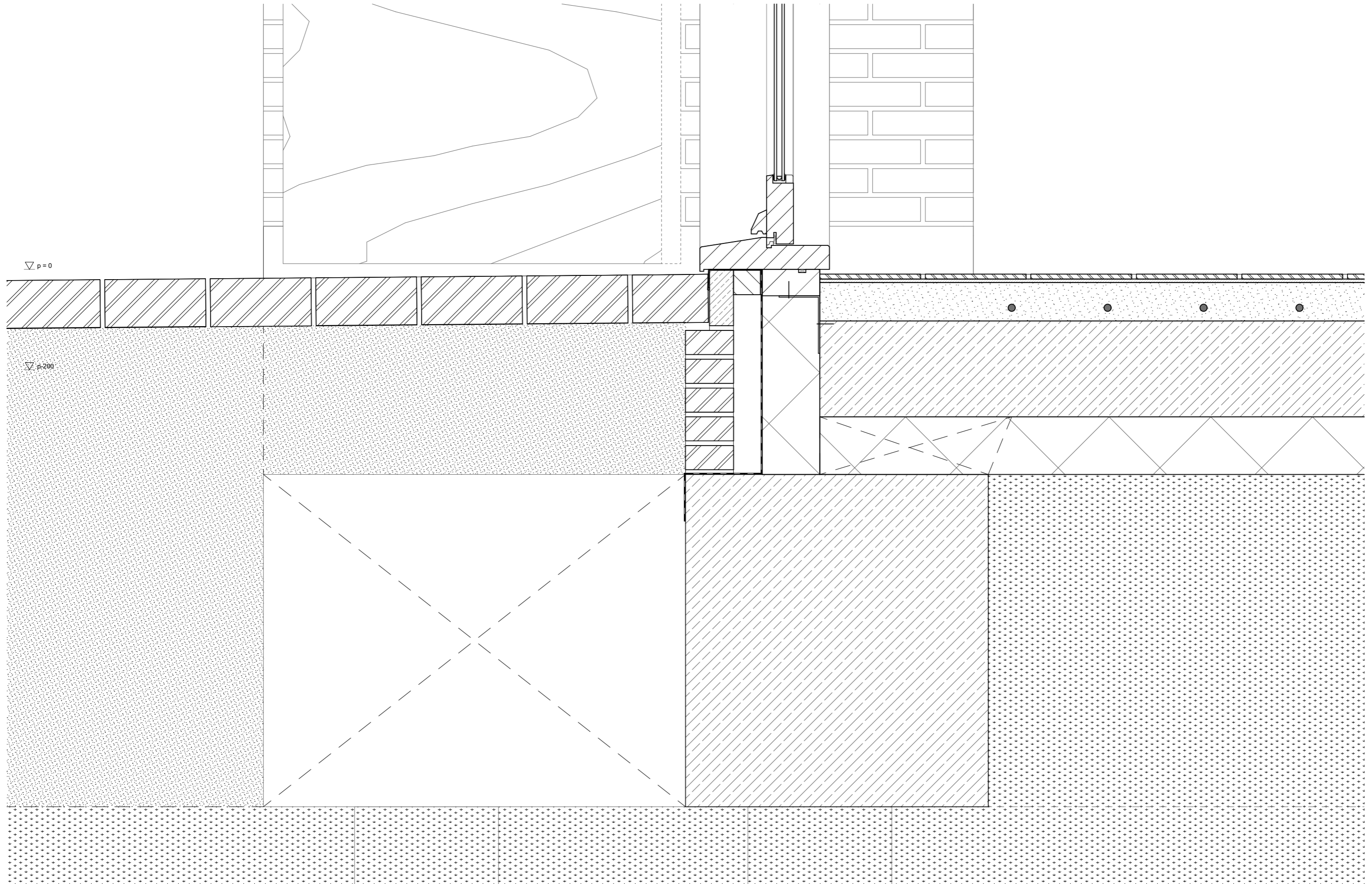

D.V.01 Detail 1:5
Ground Floor - Pilaster and Opening
South Facade

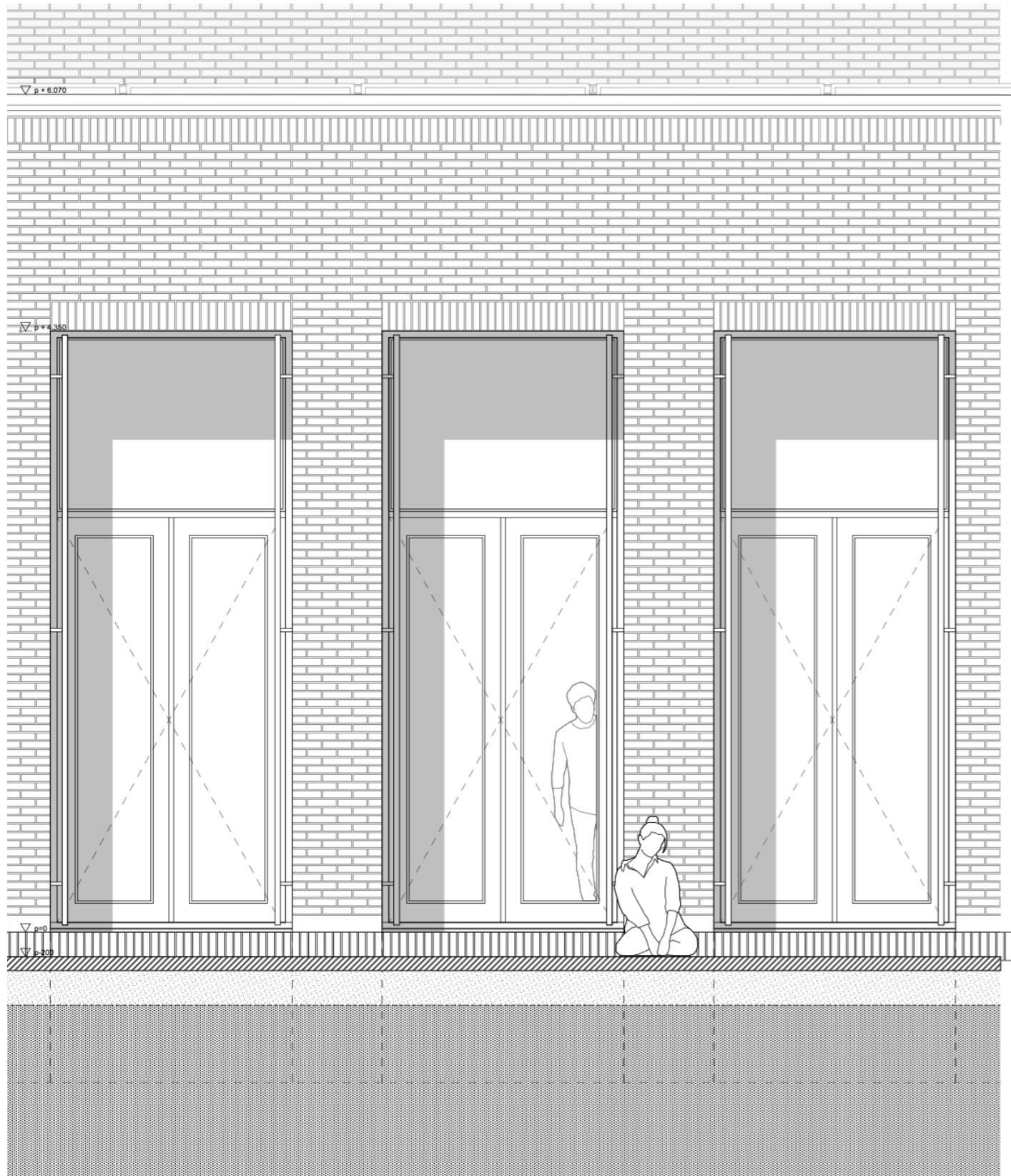

Elevation 1:20

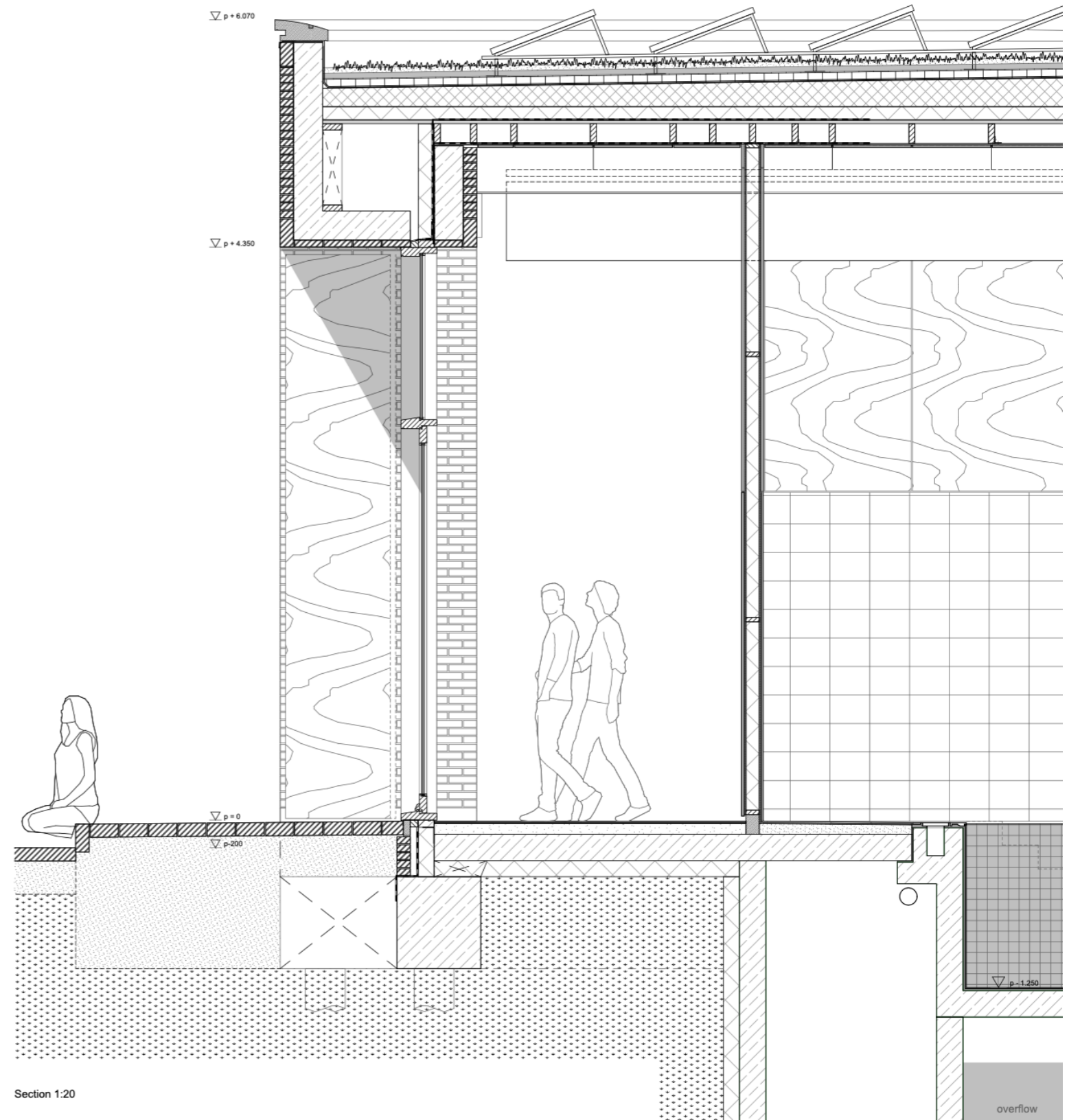

Section 1:20



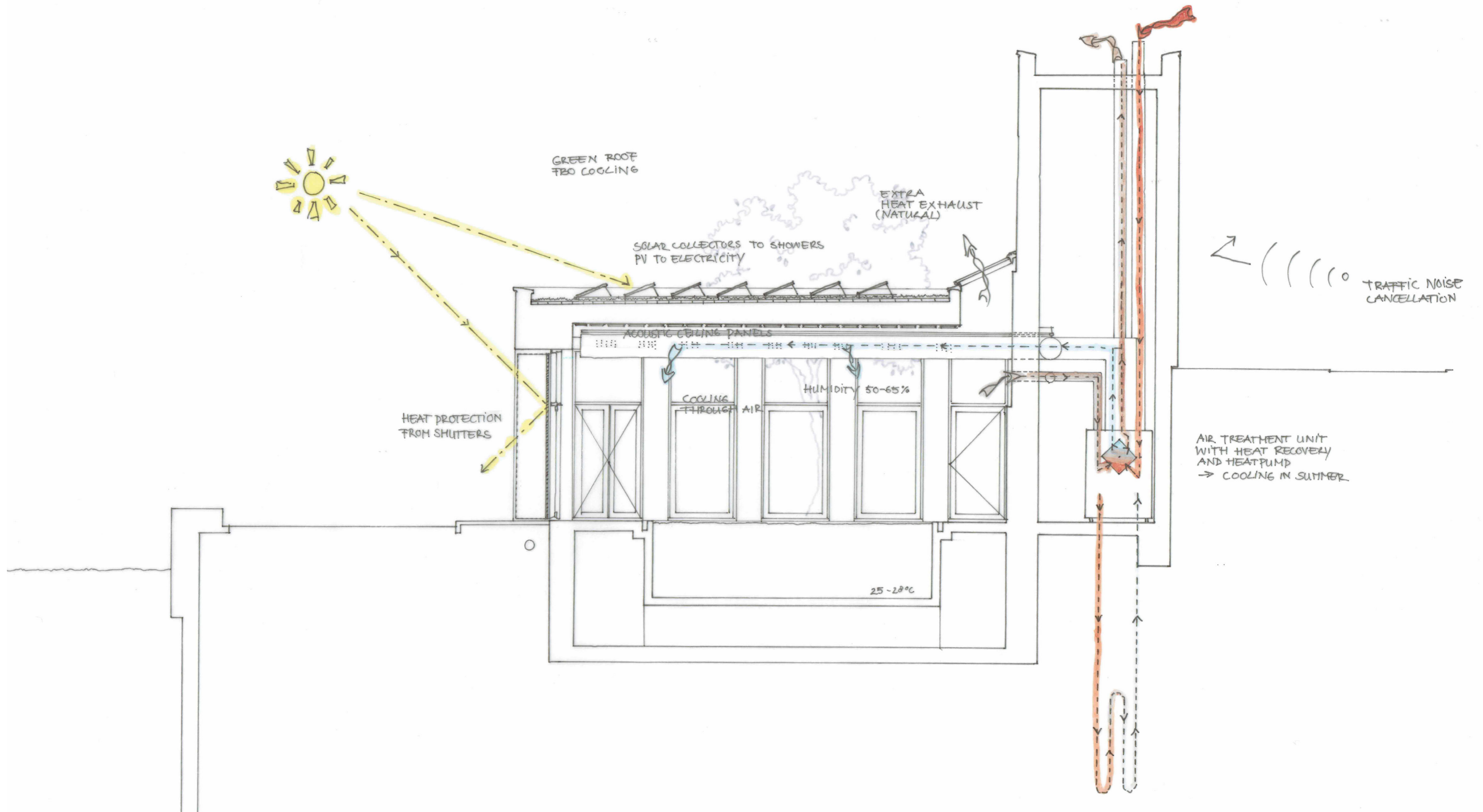

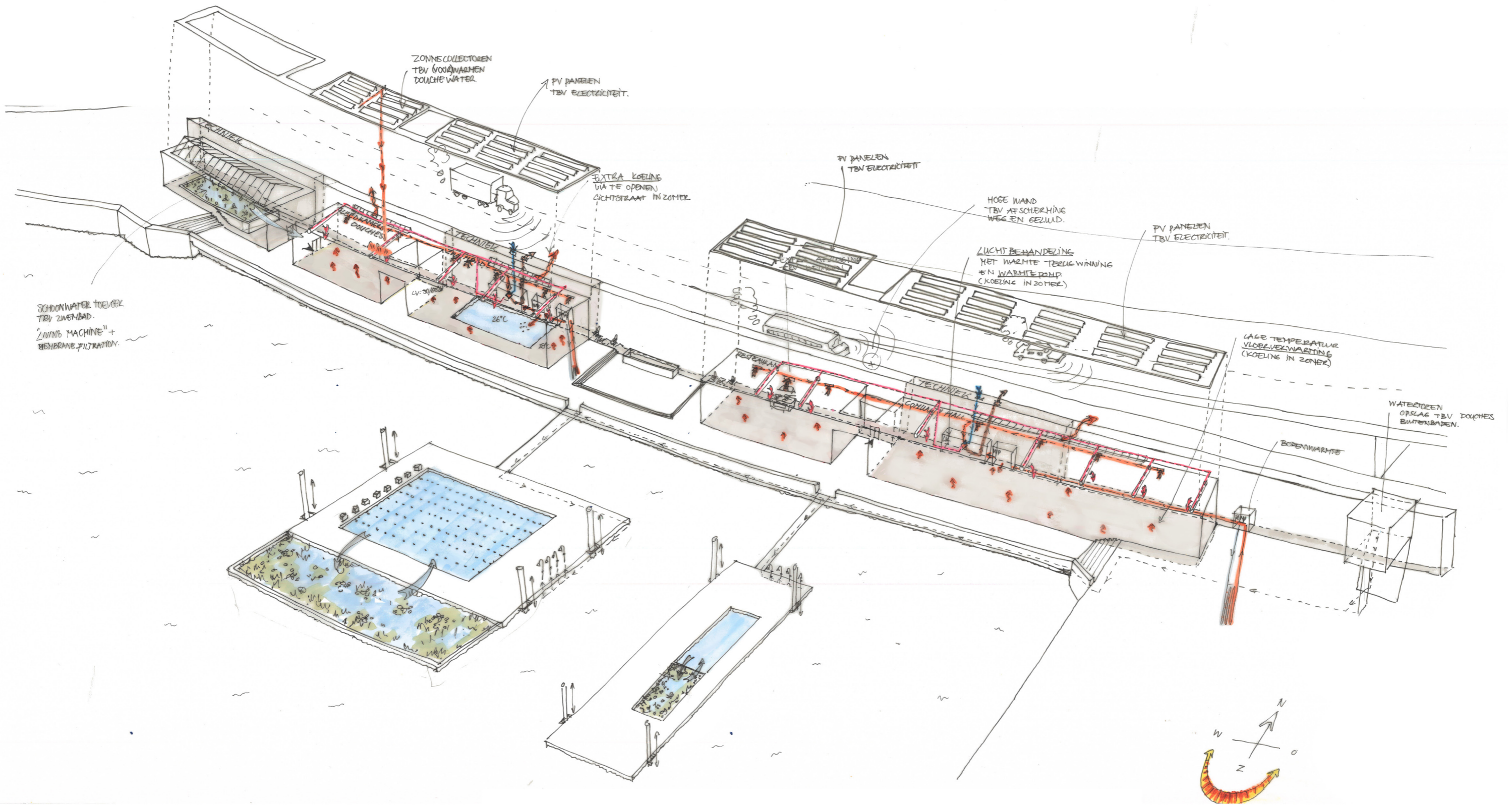

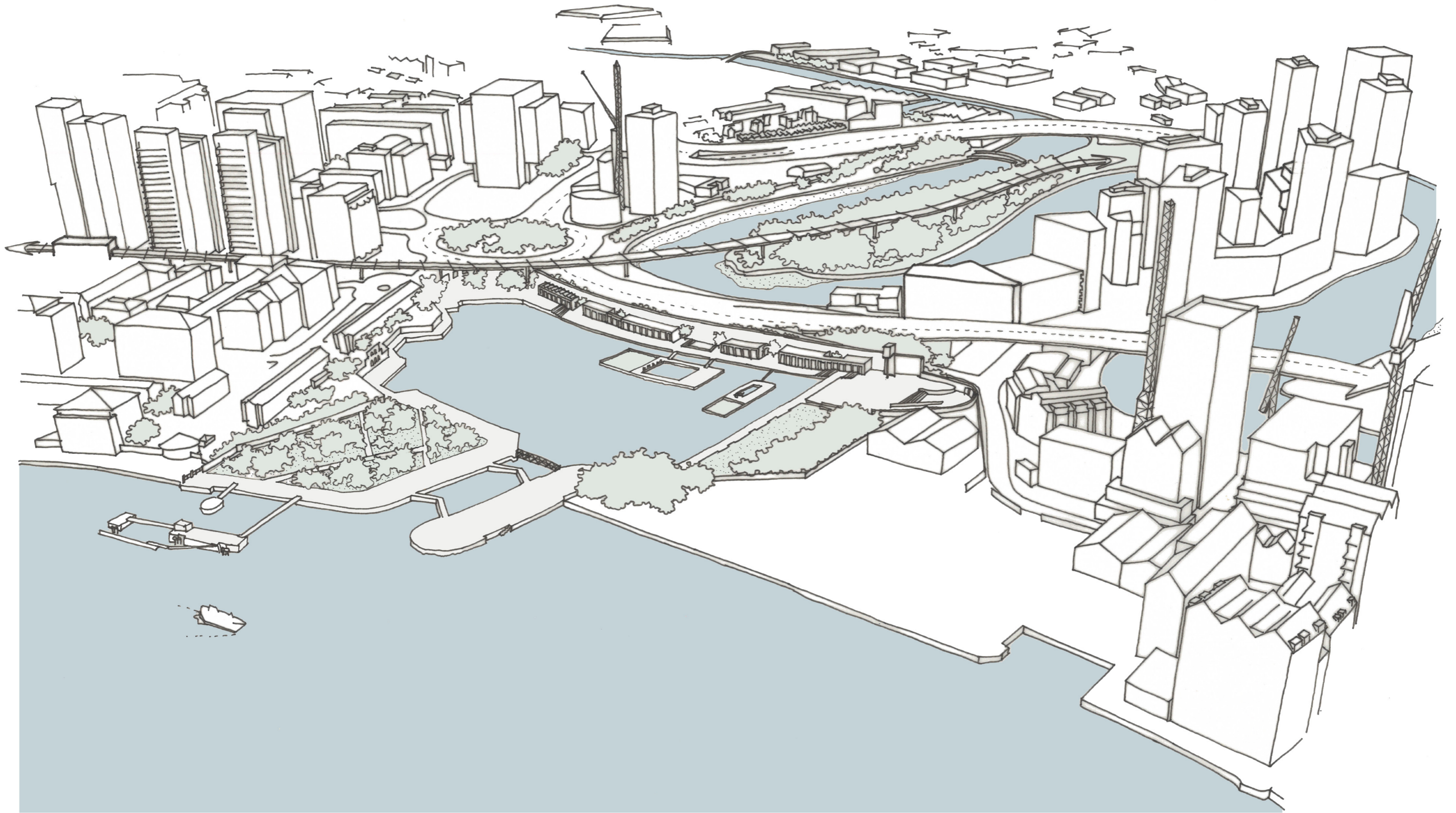



The Dockland Baths

Extra Slides

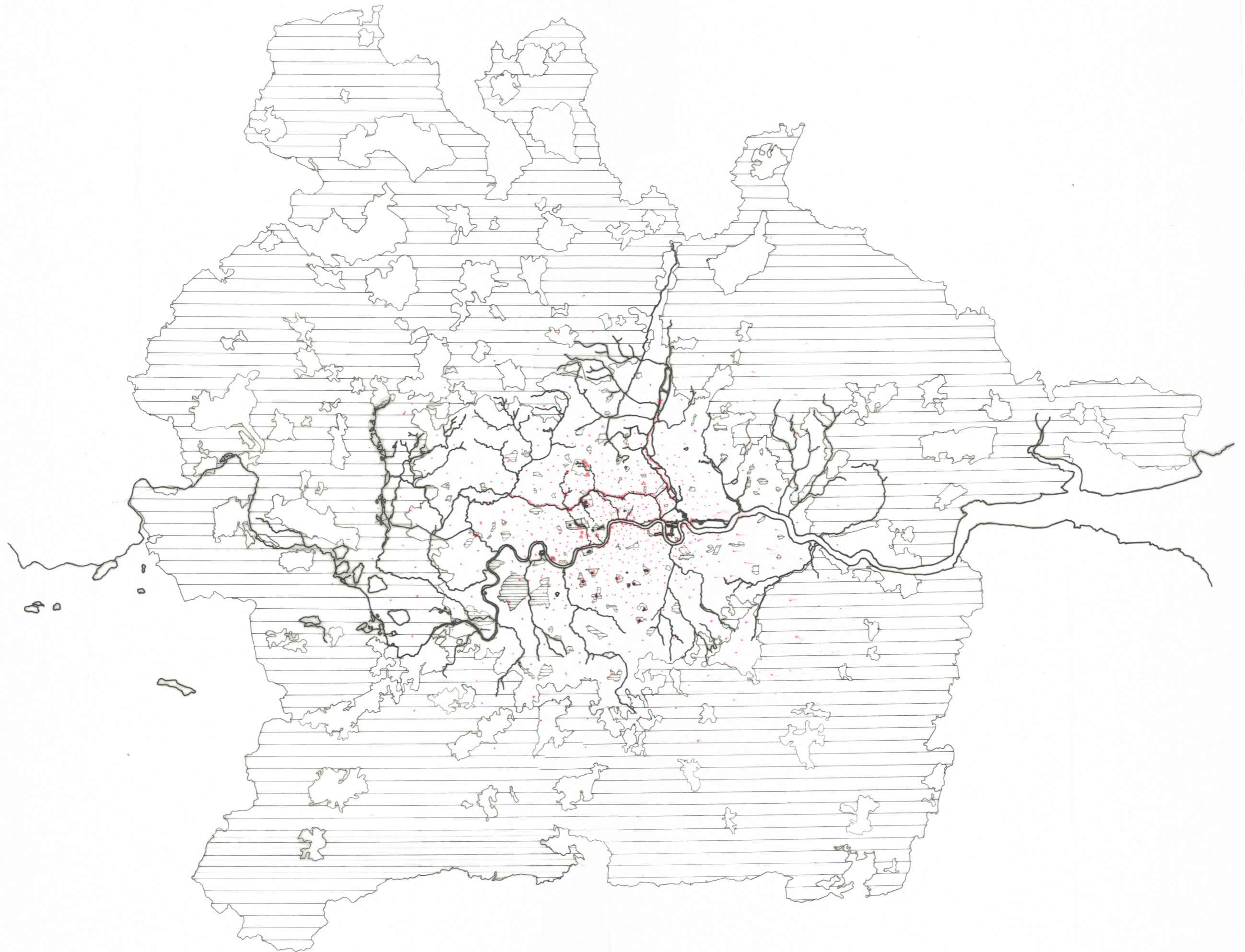

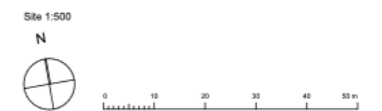

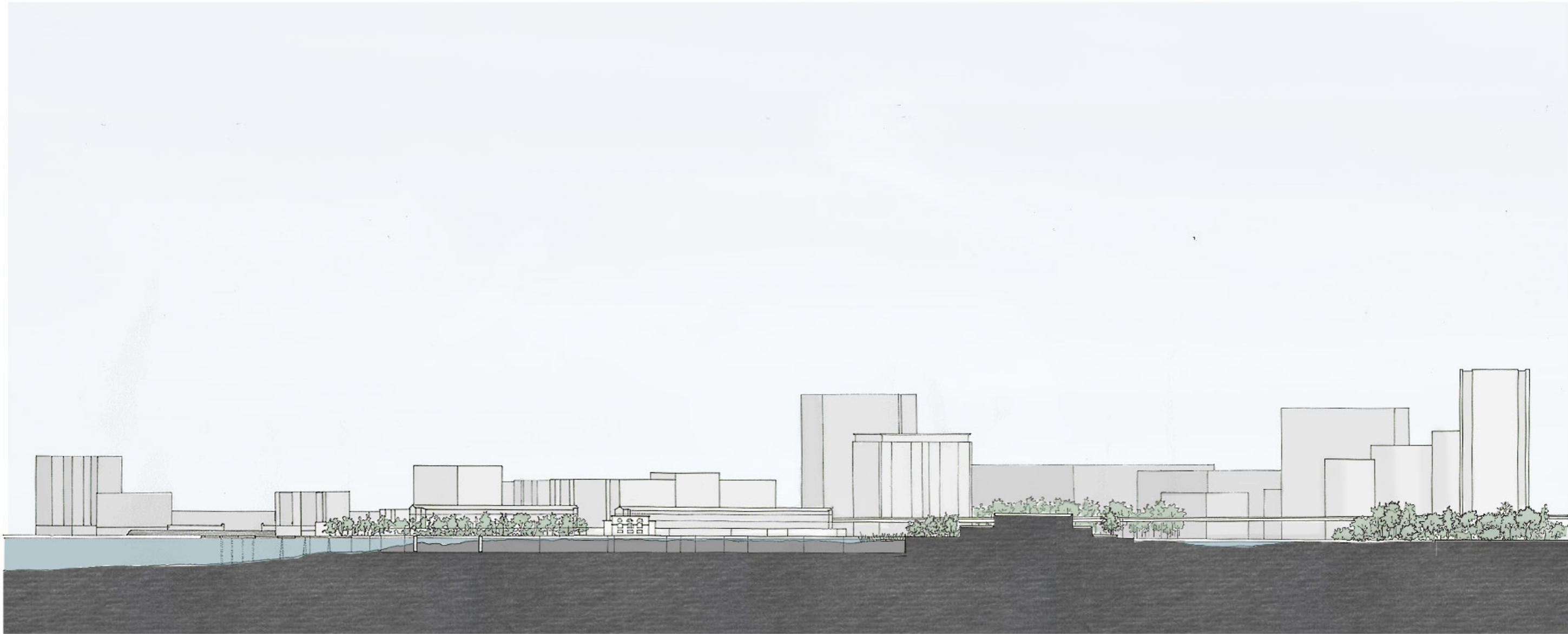

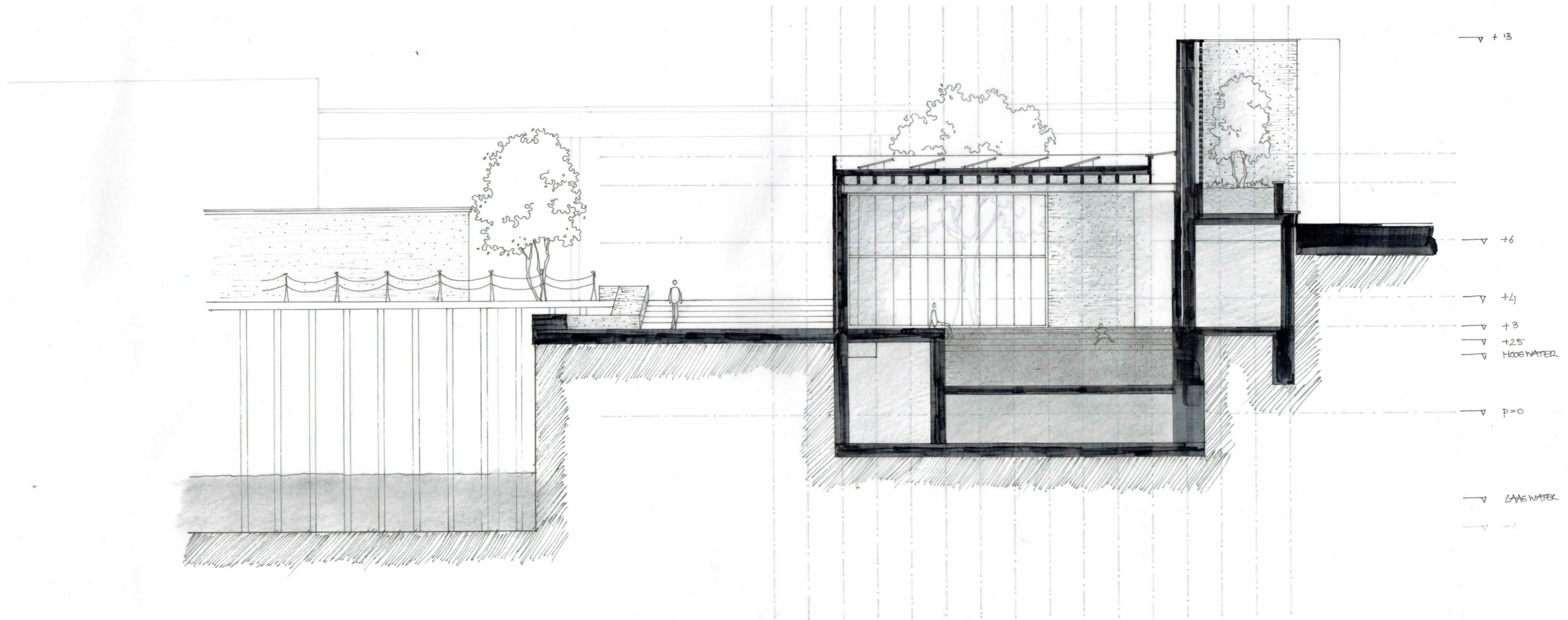

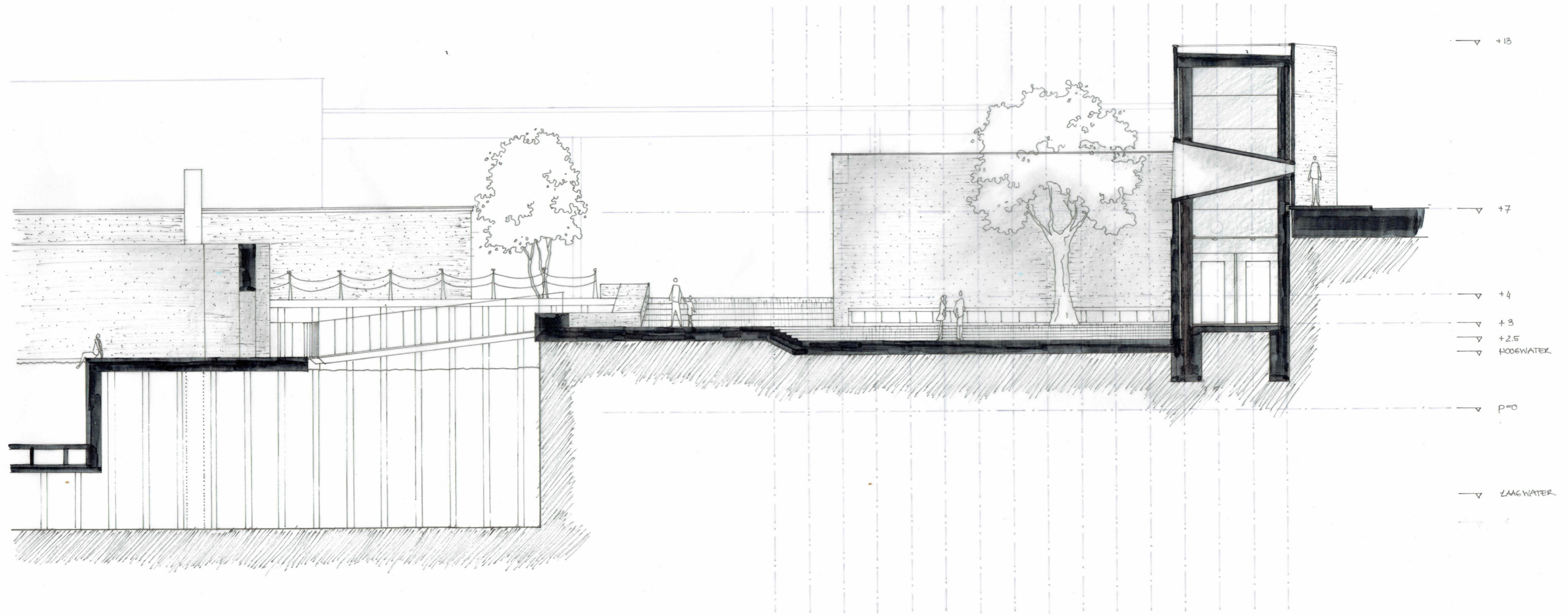

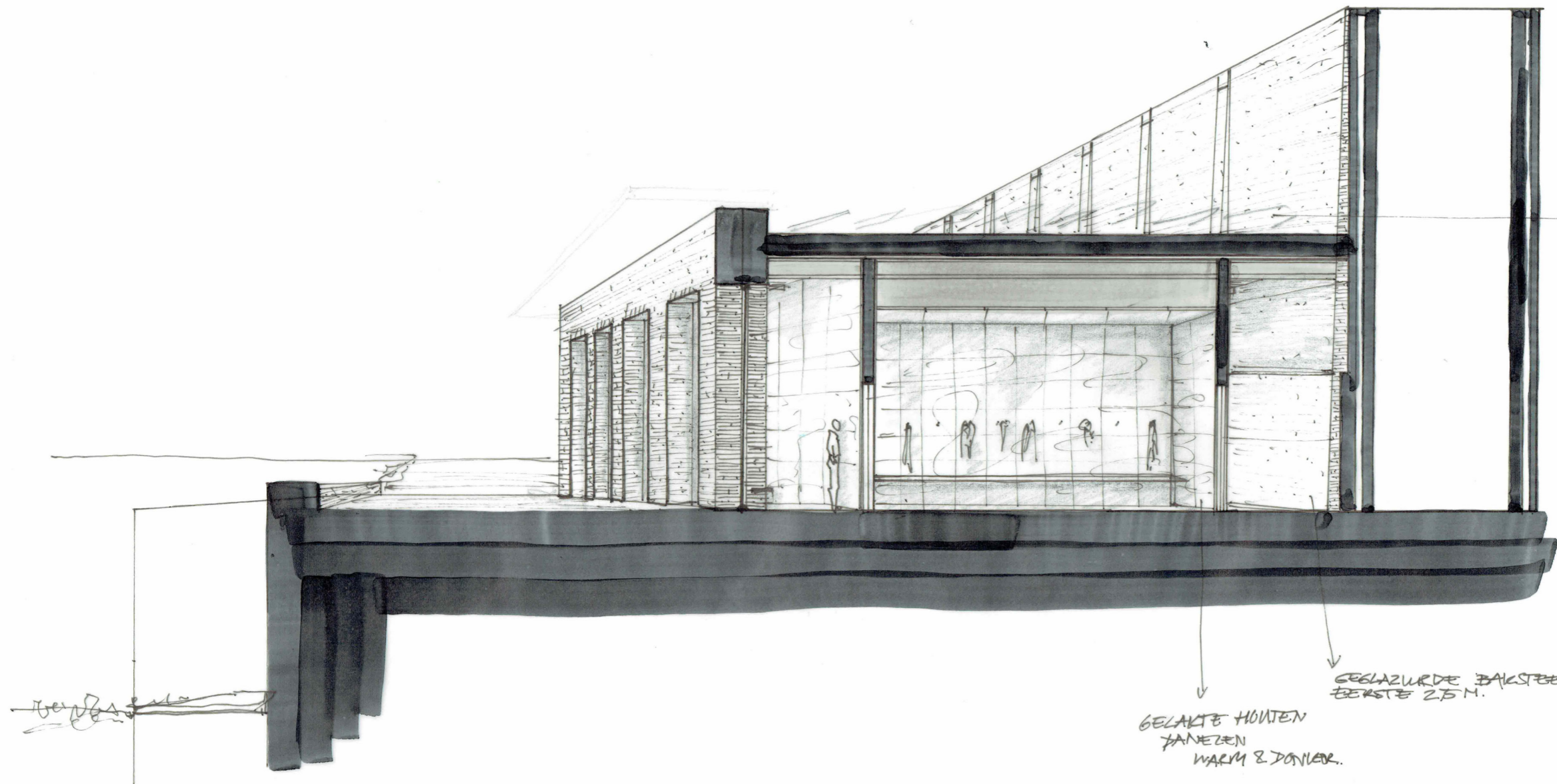

→ GROEN DAK
TEV WATERRETENTIE
+ ZONNEPANELEN.

↓
GELAKTE HOUTEN
PANELEN
WARM & DONKER.

↓
GEGLAZURDE BAKSTEEN KLINCK
EERSTE 2,5 M.

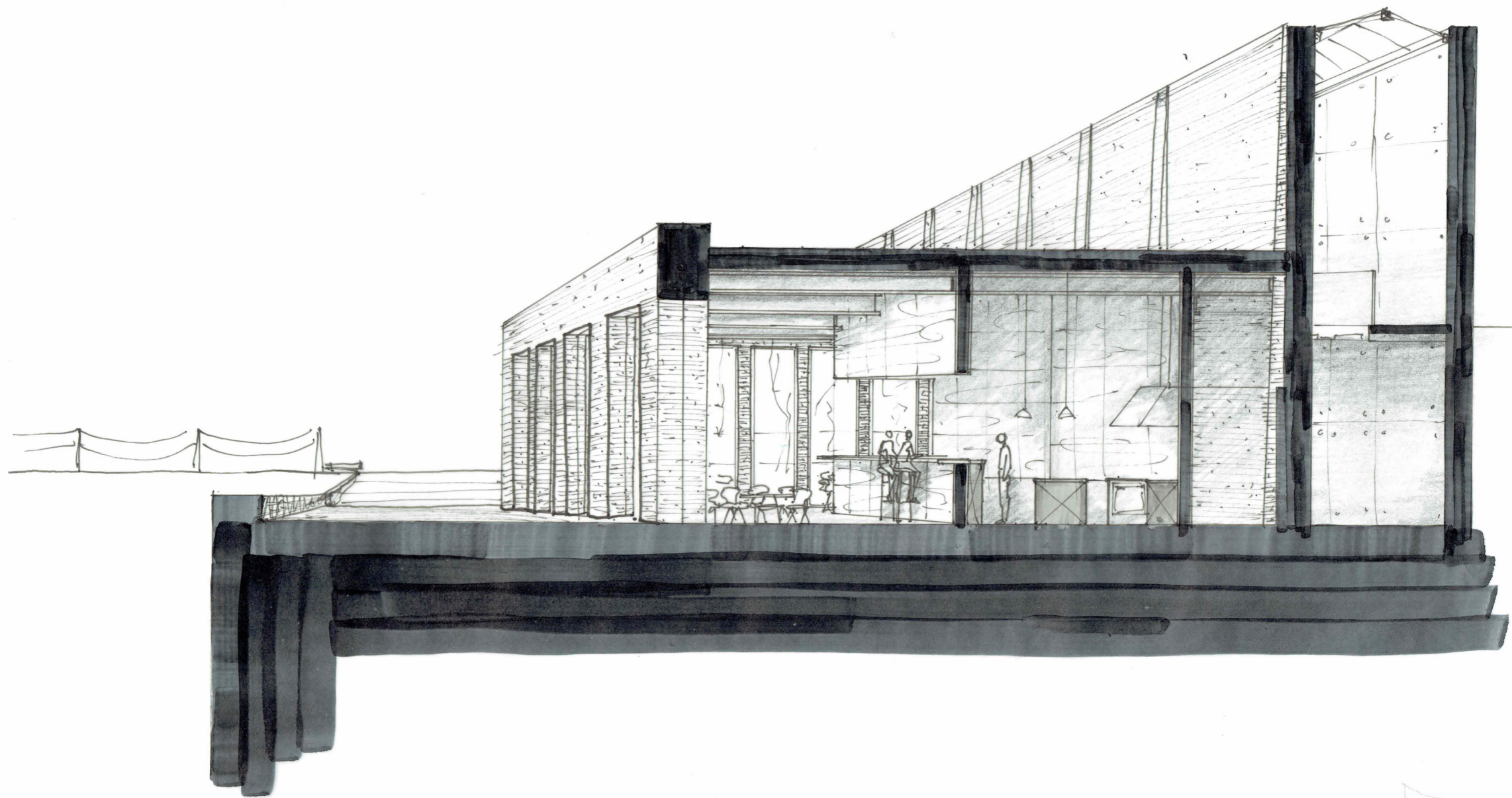

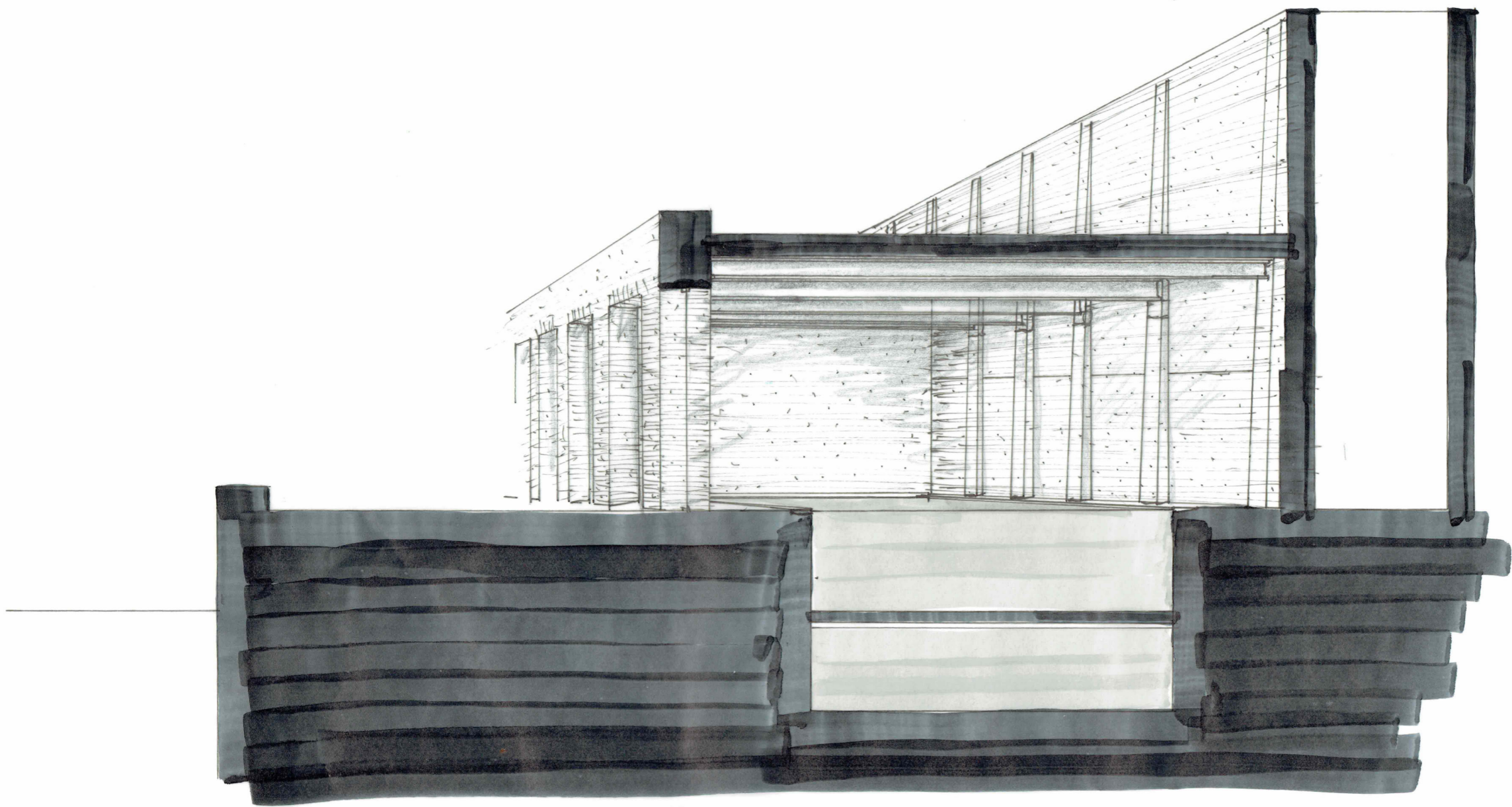



Design: Hallway

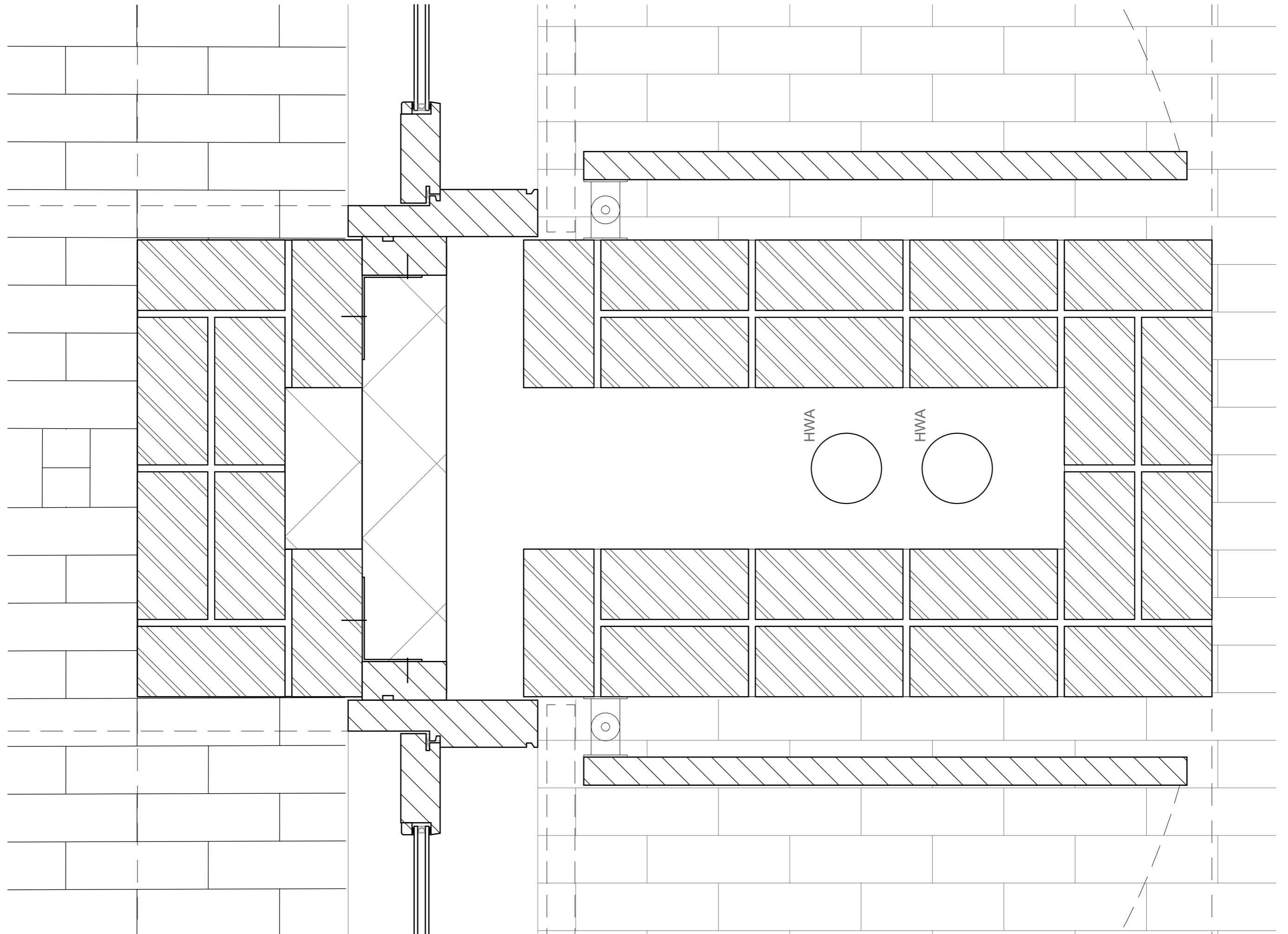

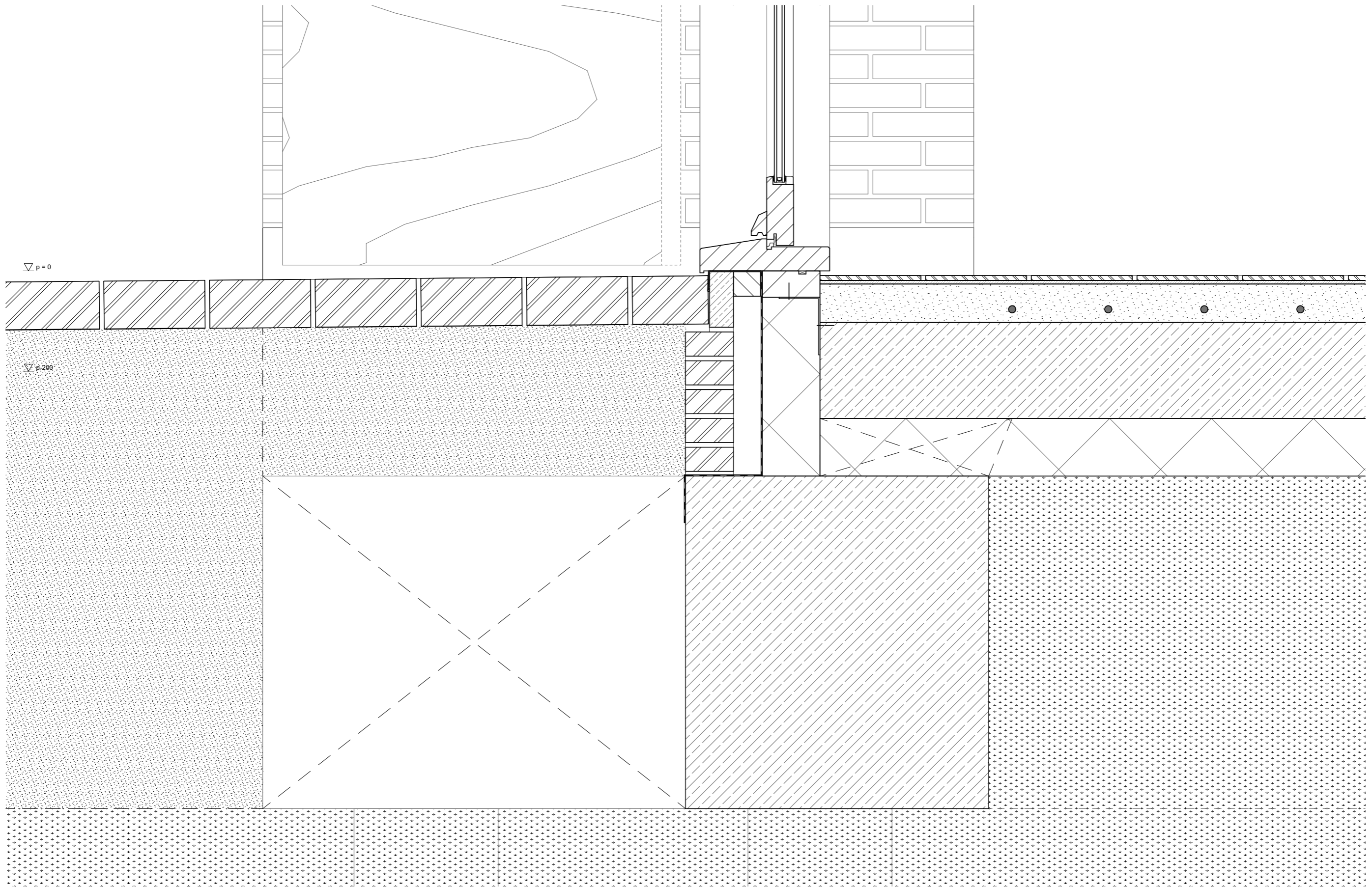

D.V.01 Detail 1:5
Ground Floor - Pilaster and Opening
South Facade

▽ p + 6.070

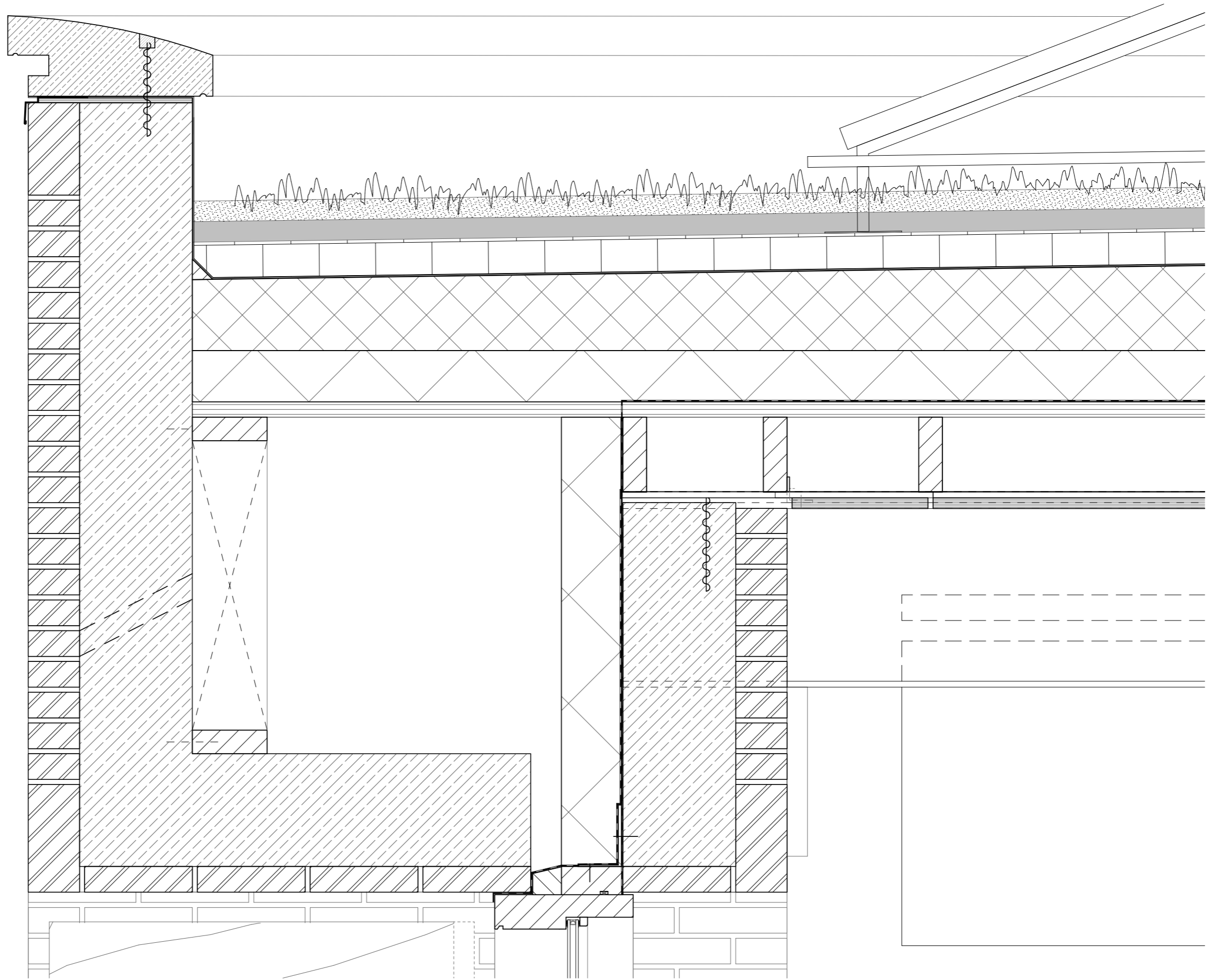

▽ p + 4.350

D.V.02 Detail 1:5
Ceiling - Pilaster and Opening
South Facade

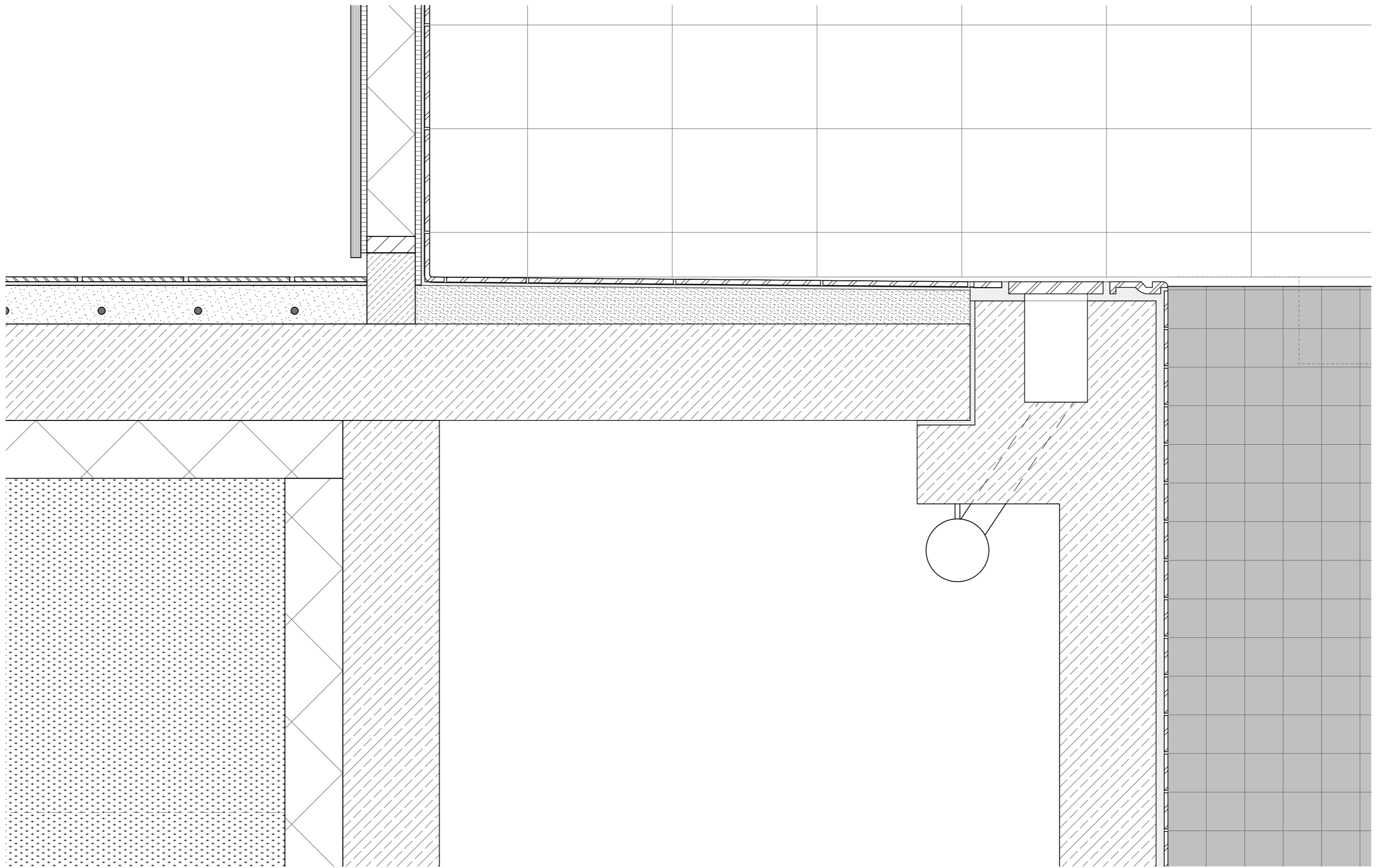

D.V.03 Detail 1:5
Ground floor - Partition Wall
Corridor - Therapy Bath

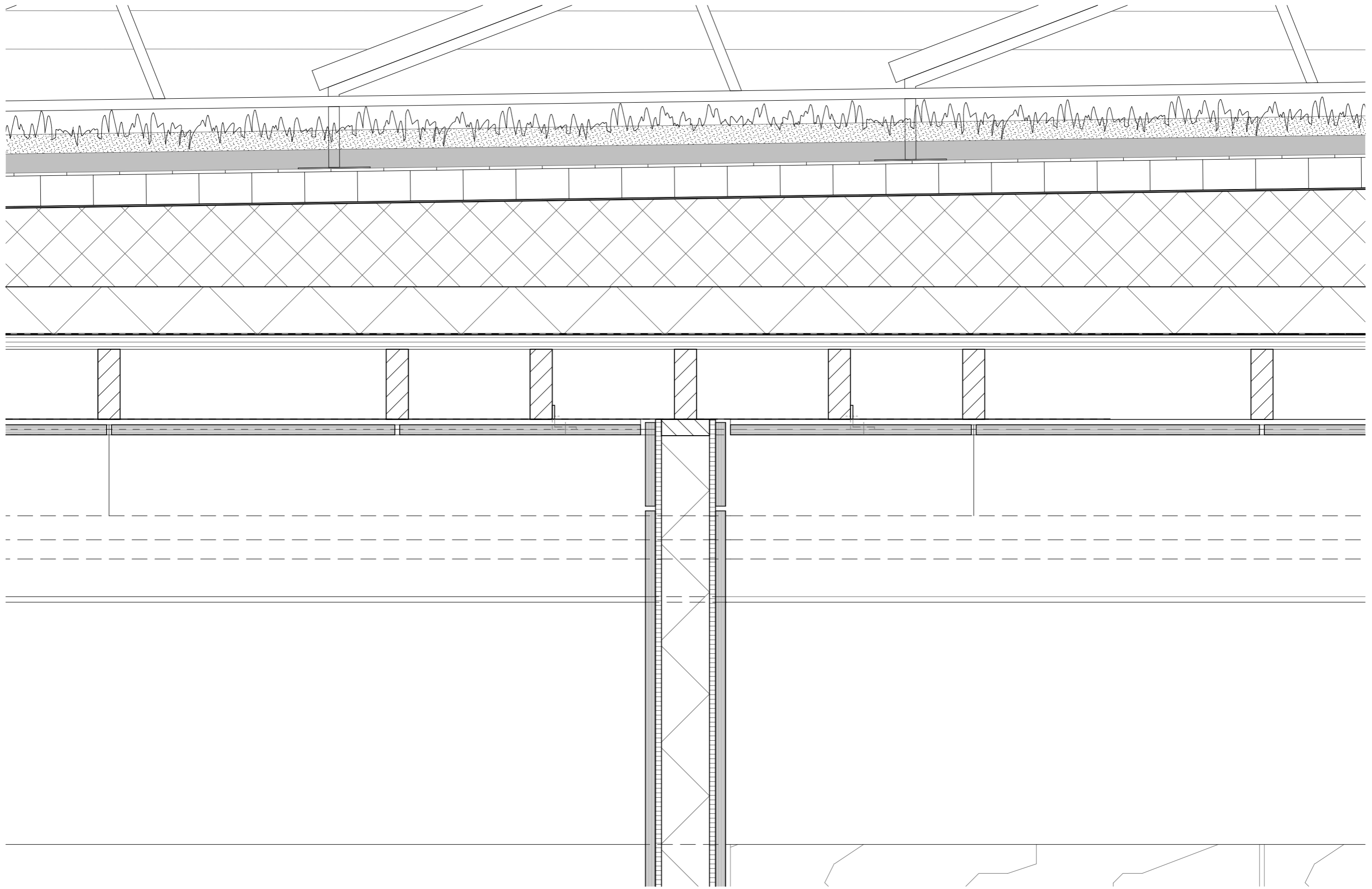

D.V.04 Detail 1:5
Ceiling - Partition Wall
Corridor - Therapy Bath

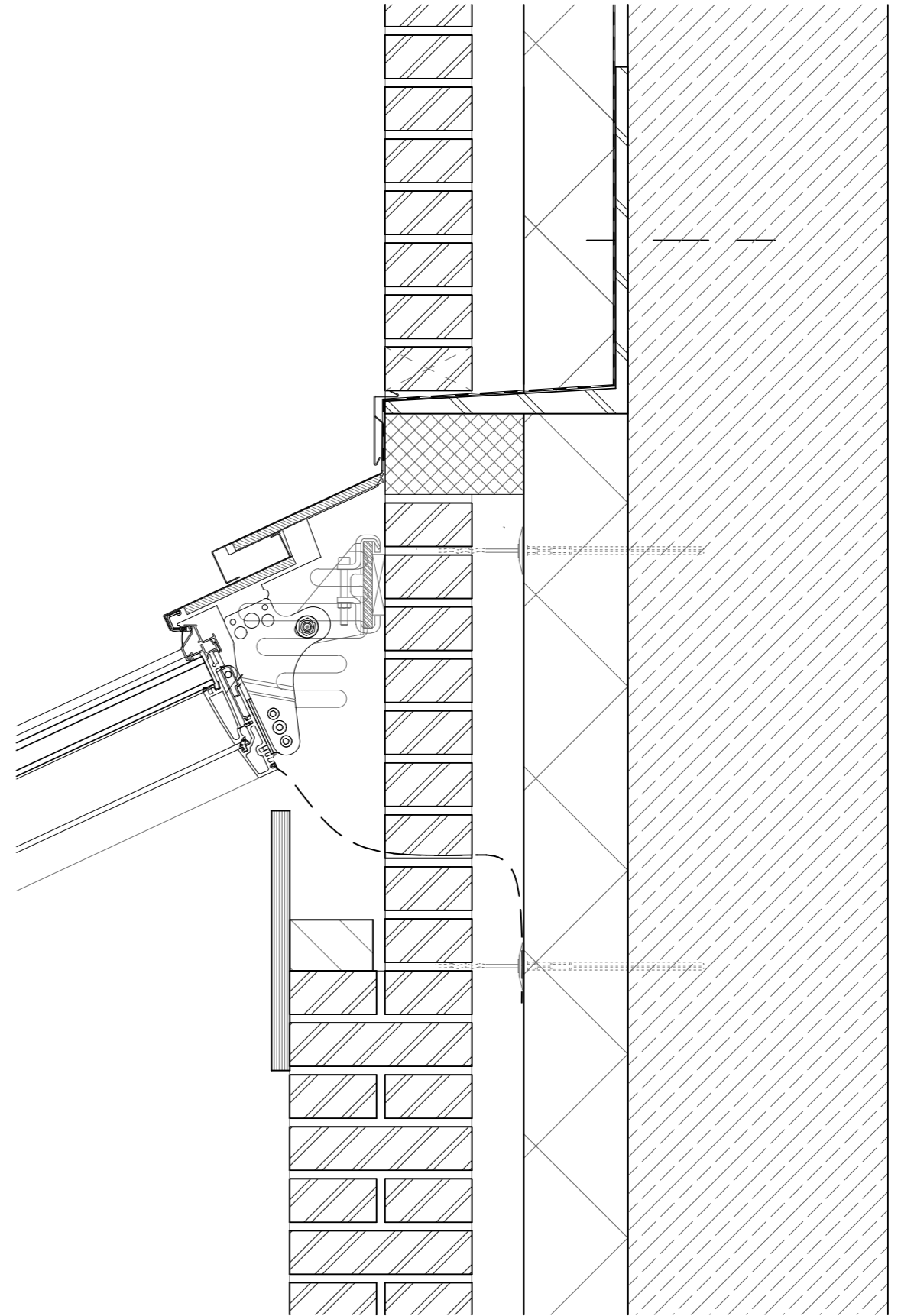
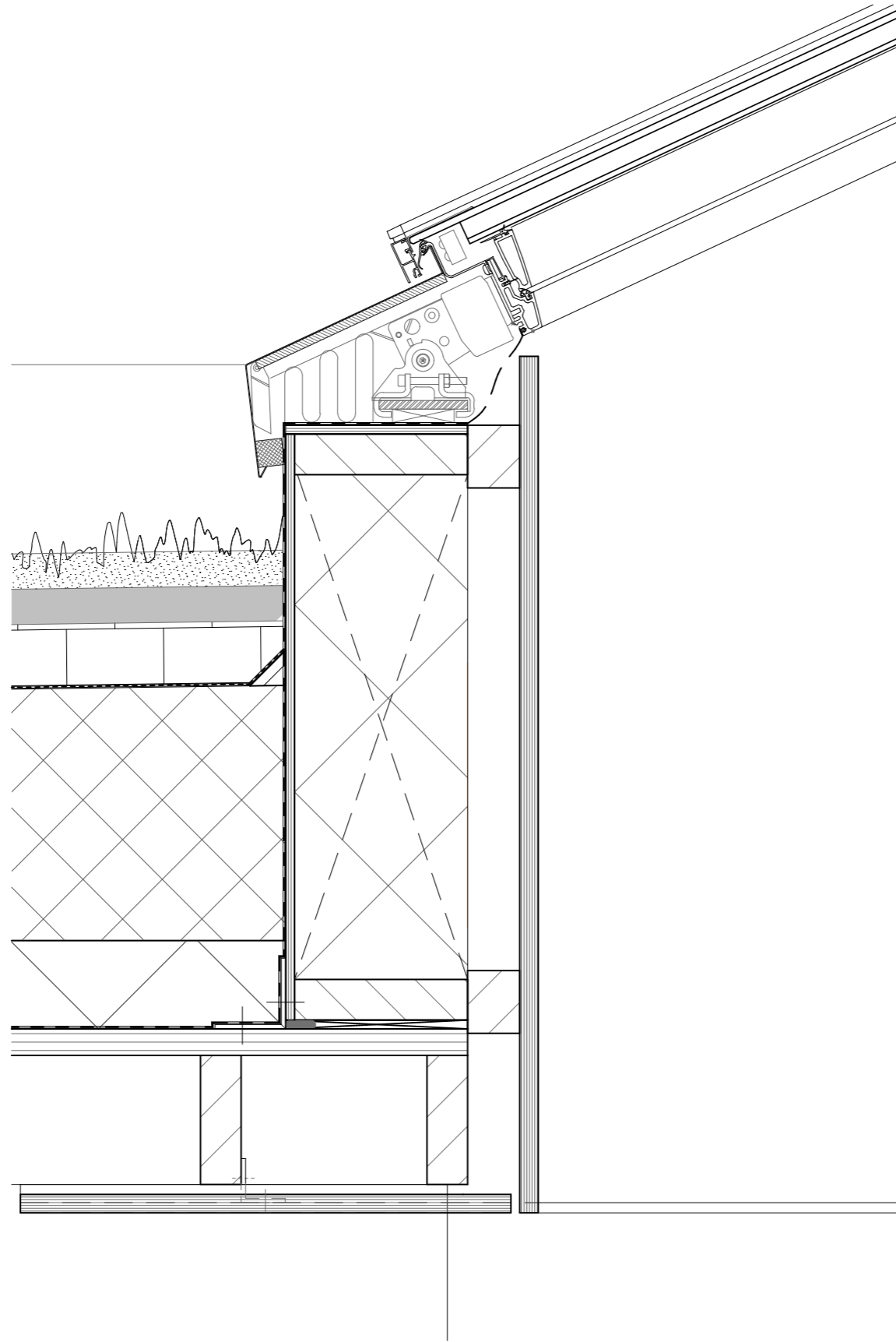

D.V.05 Detail 1:5
Roof - Roof light



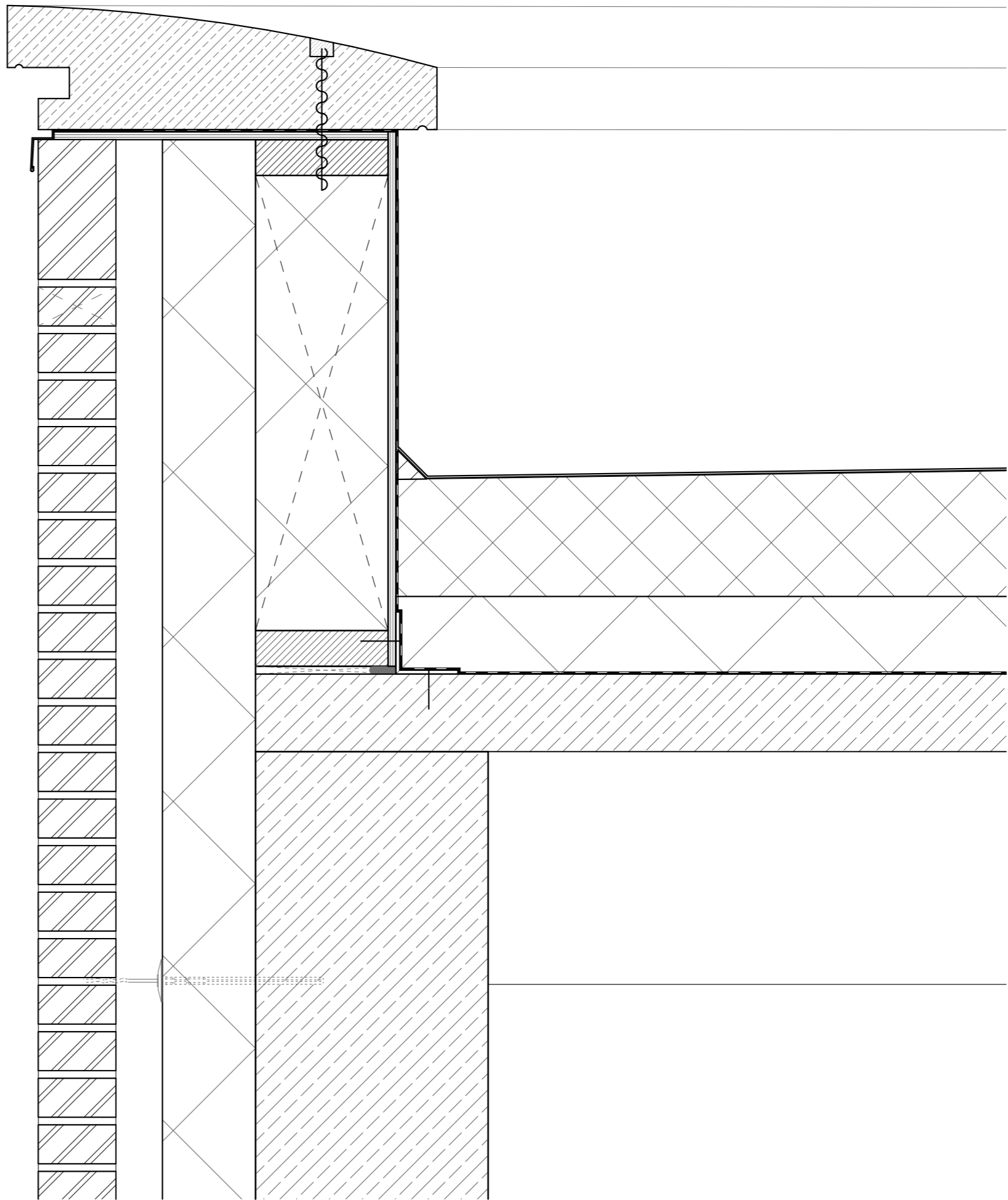

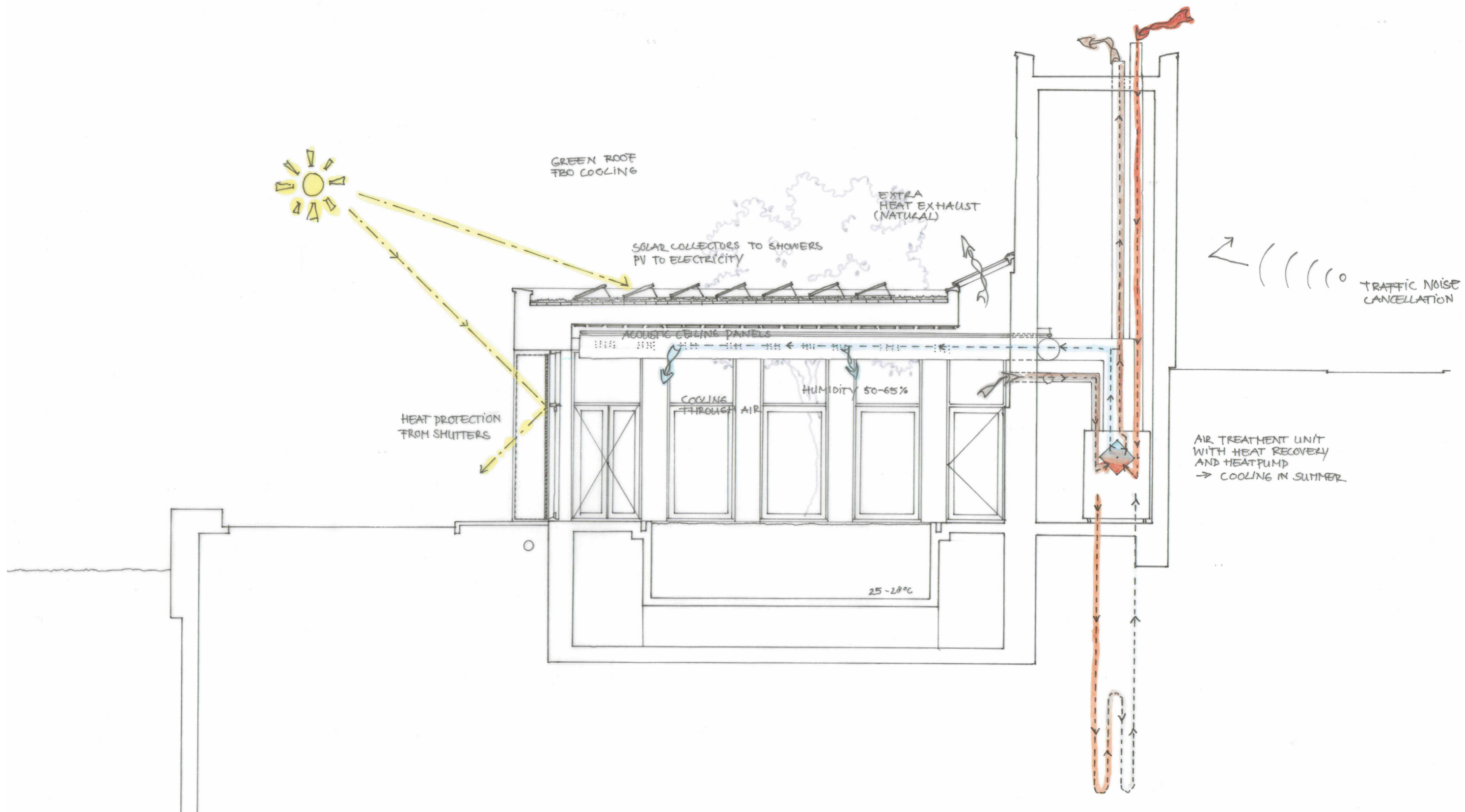

Climate Design: Summer

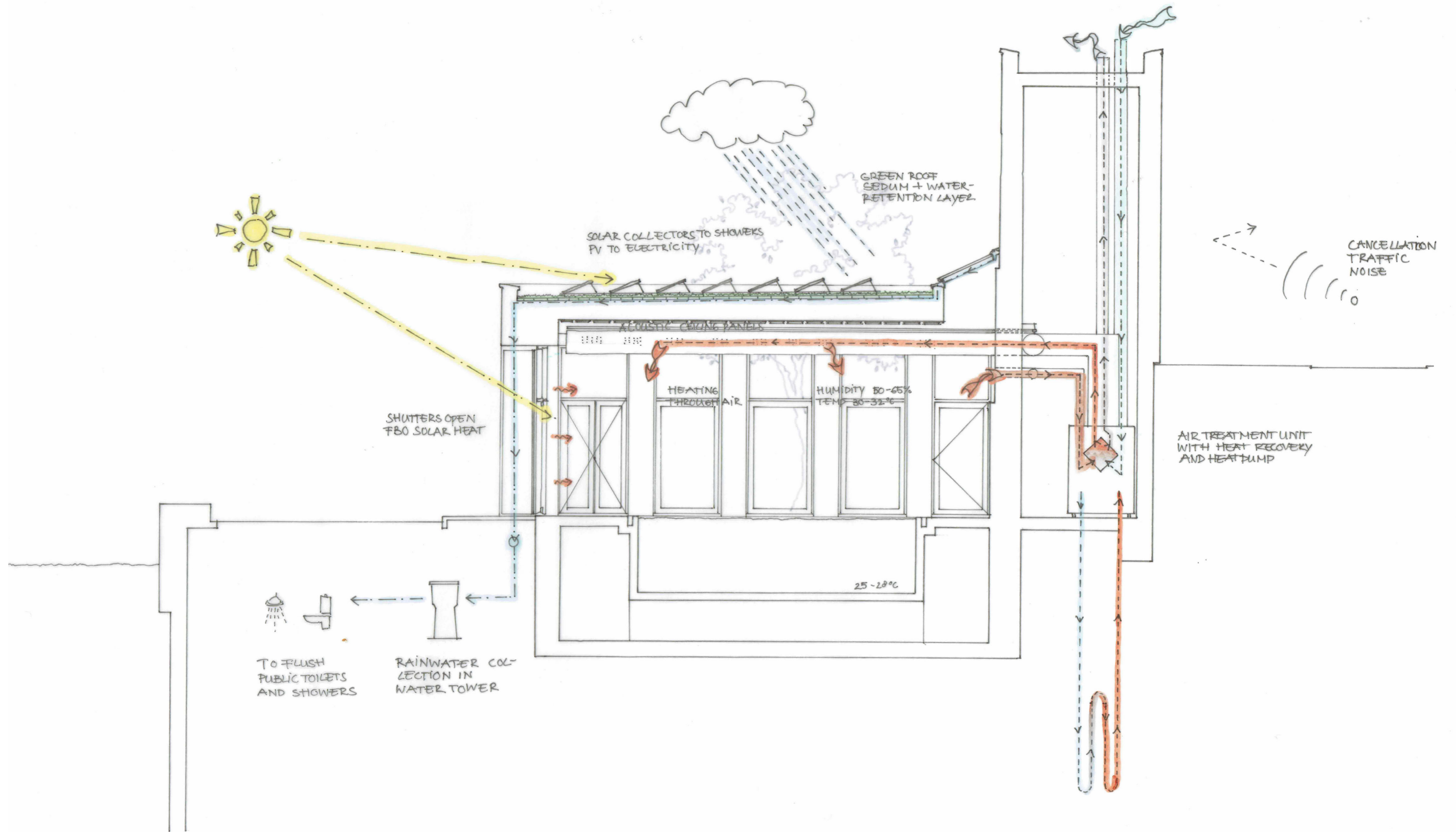

Climate Design: Winter

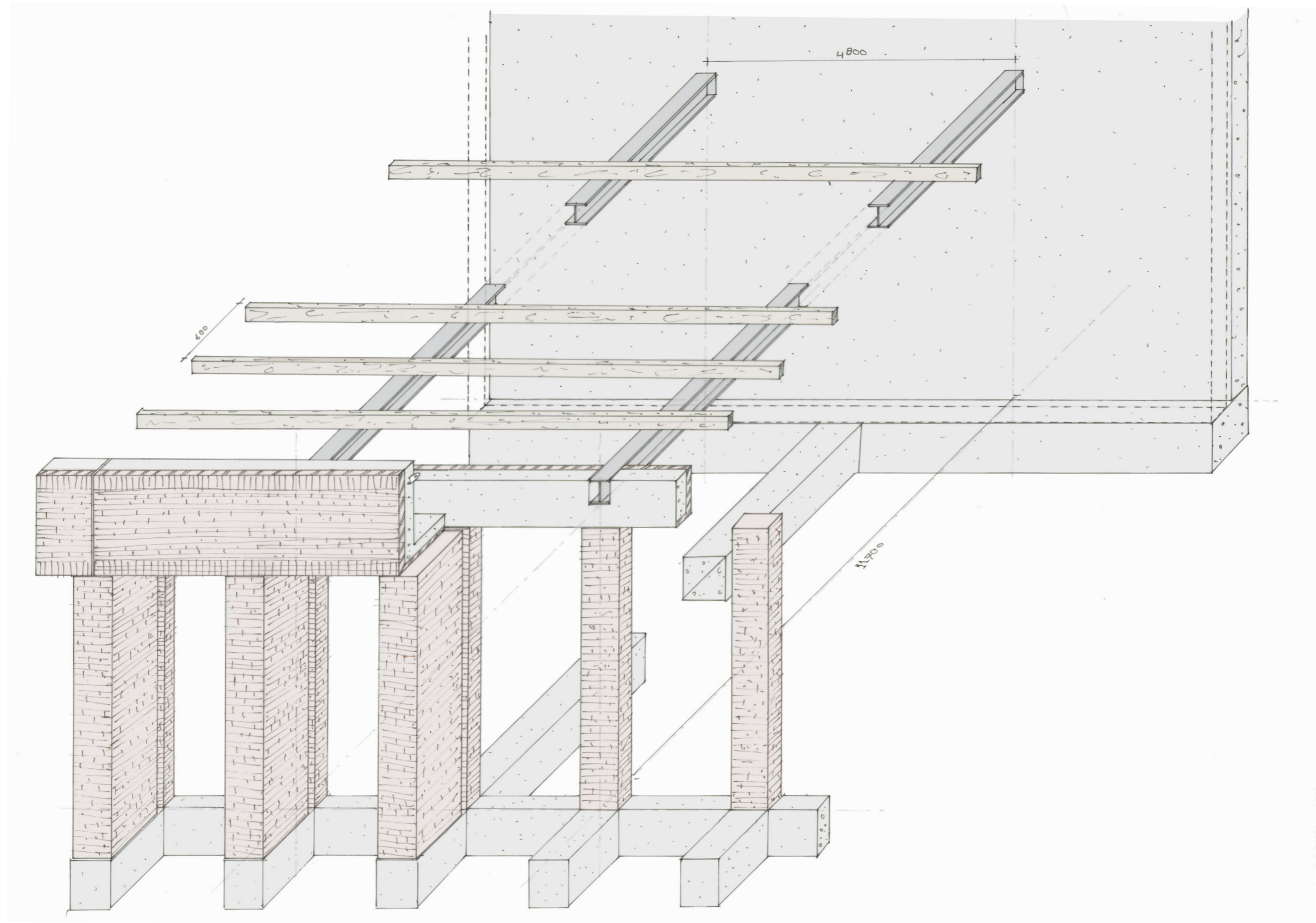

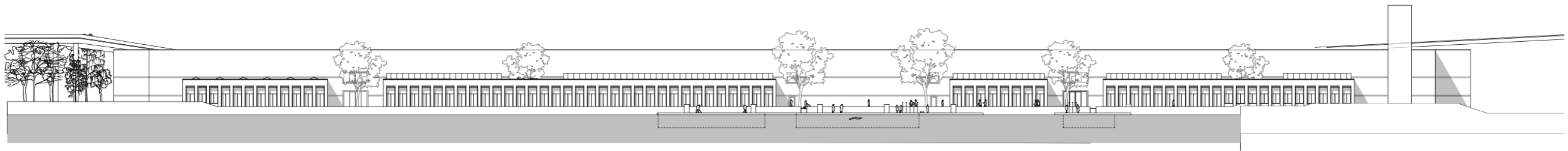

Facade South 1:400
0 10 20 30 40 50 m



Facade

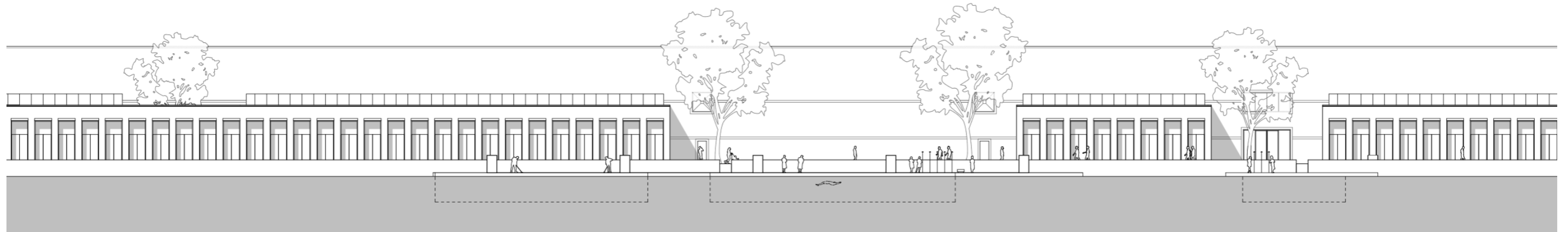

Exterior Spaces

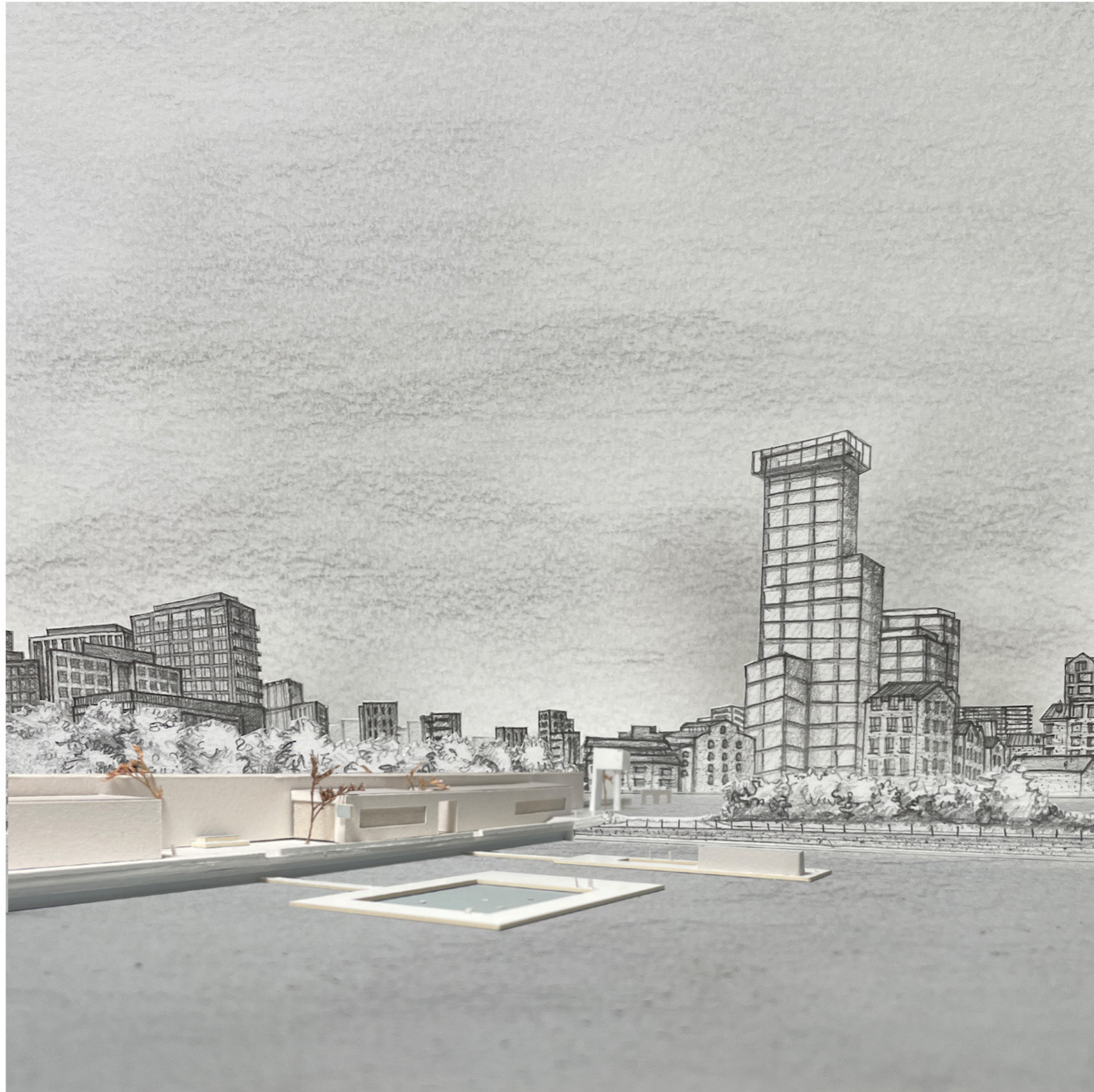

Dockland Baths



Dockland Baths