

the future bank: a new face in the city

allowing for unconventional permeable spaces within a vast urban block

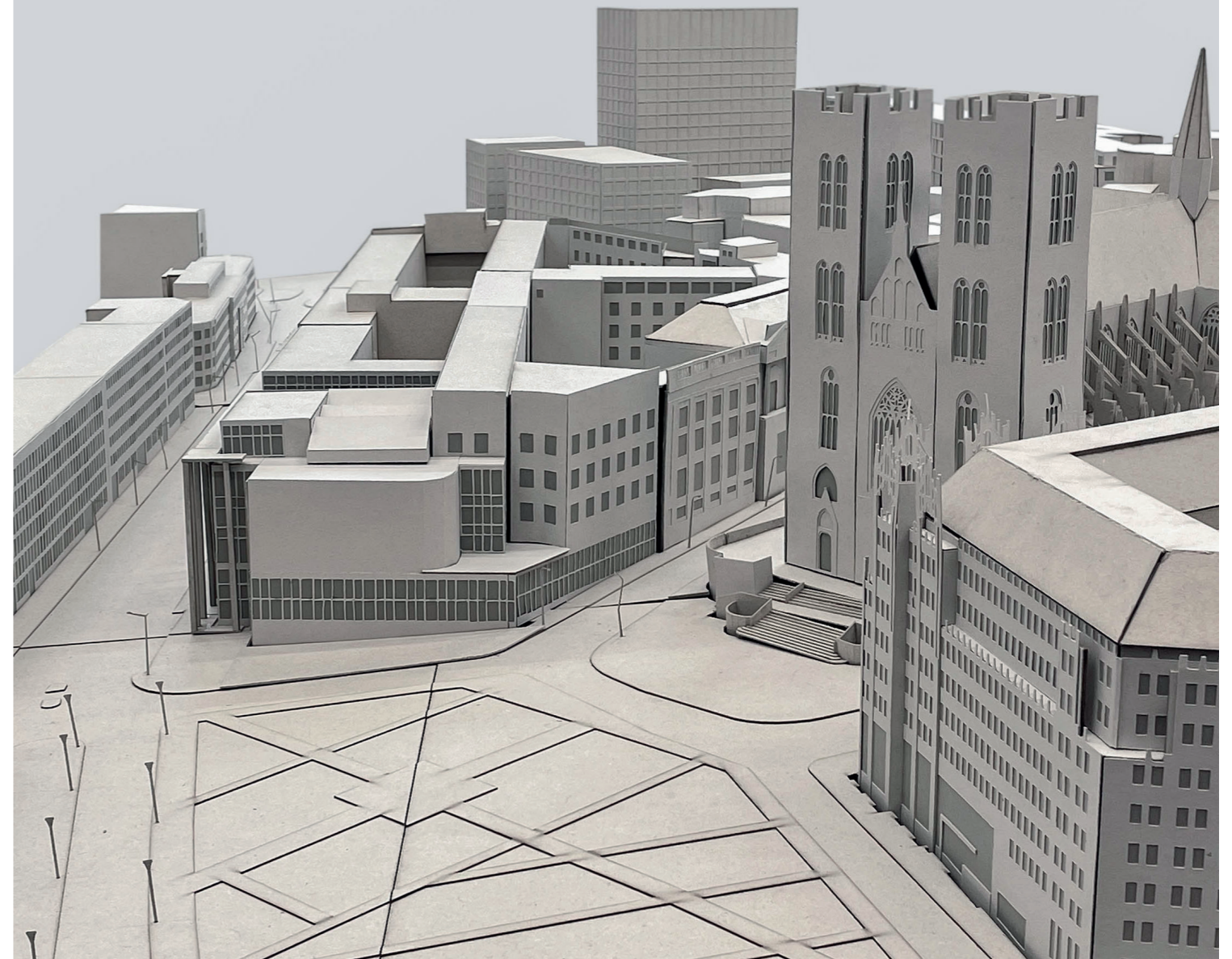

the future bank: a new face in the city

allowing for unconventional permeable spaces within a vast urban block

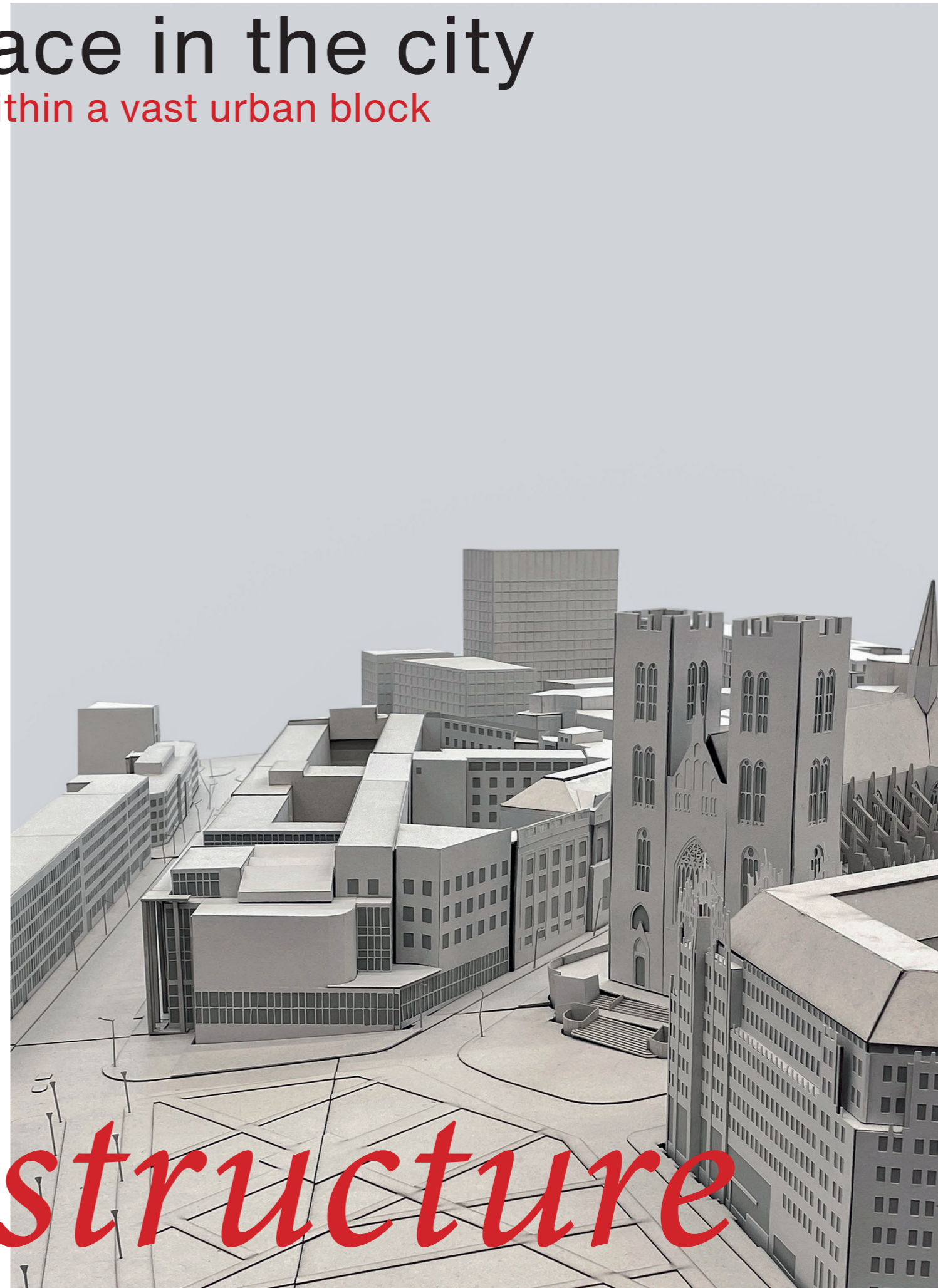
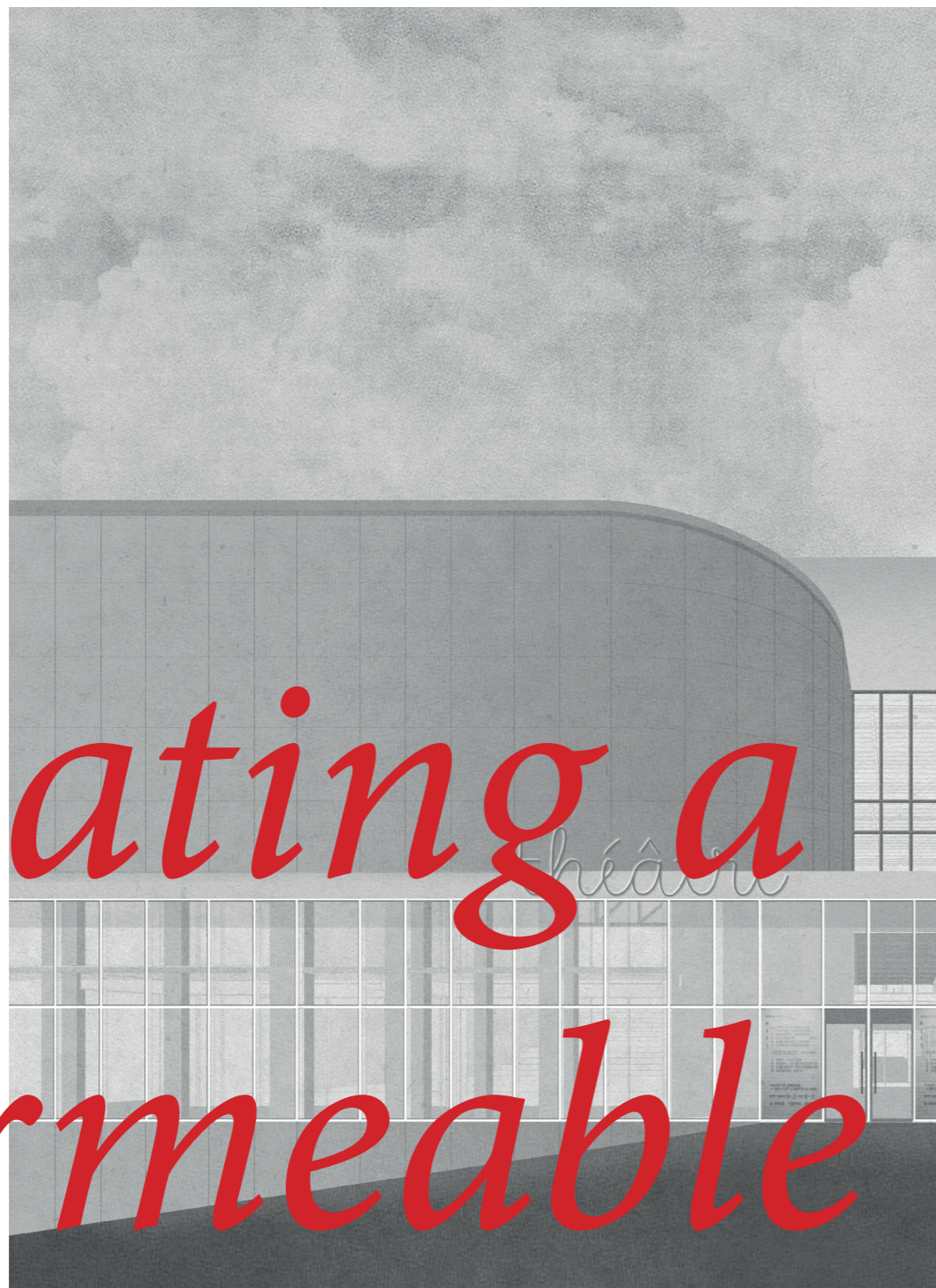

creating a permeable structure

the brief of the future bank

the transformation of the National Bank of Belgium
a vast, triangular urban block of 91.000 m² situated at
a critical moment between the upper and lower parts of
the city

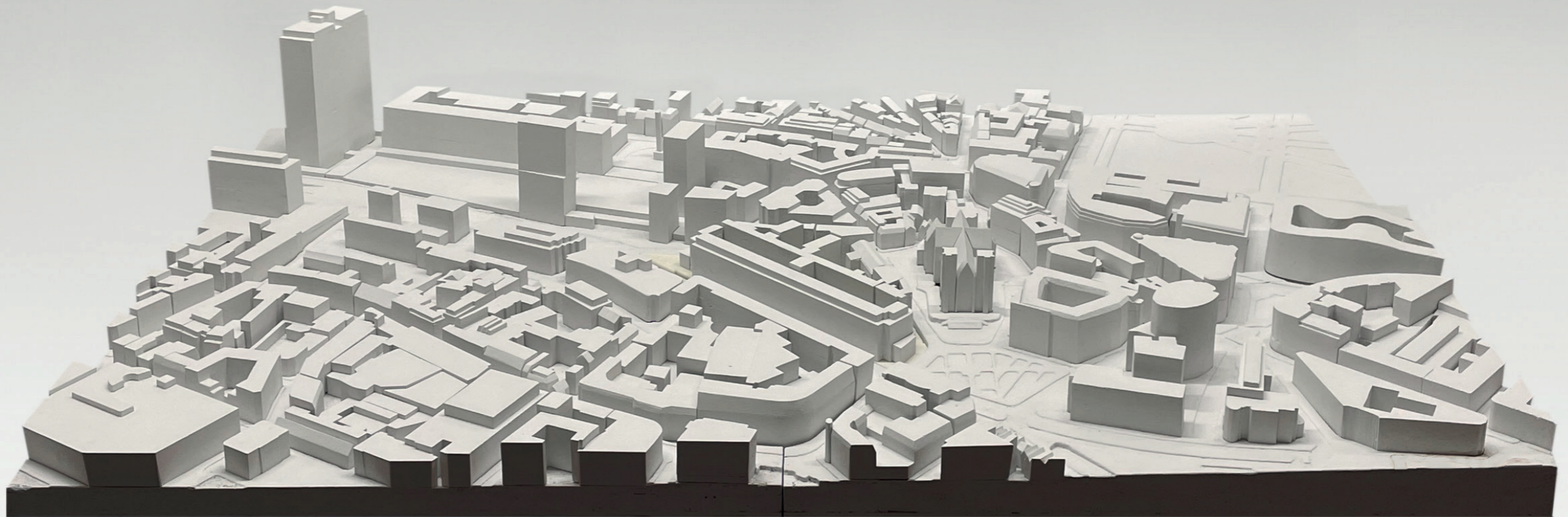

brussels, a city of institutions



the bank, a dying typology?

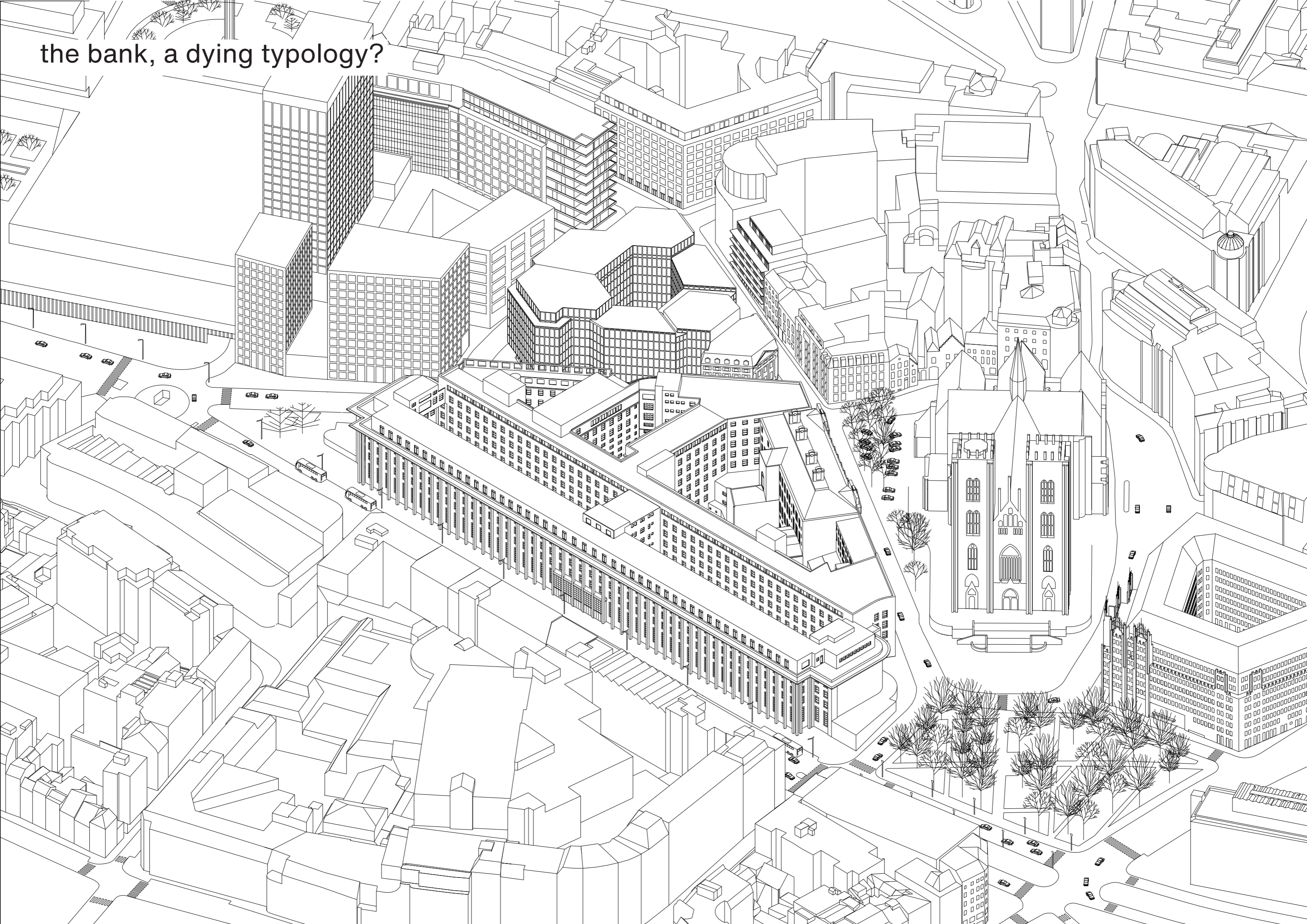

the national bank



the national bank



a doughnut economy

brussels has declared itself a doughnut economy, and is moving away from traditional forms of economics

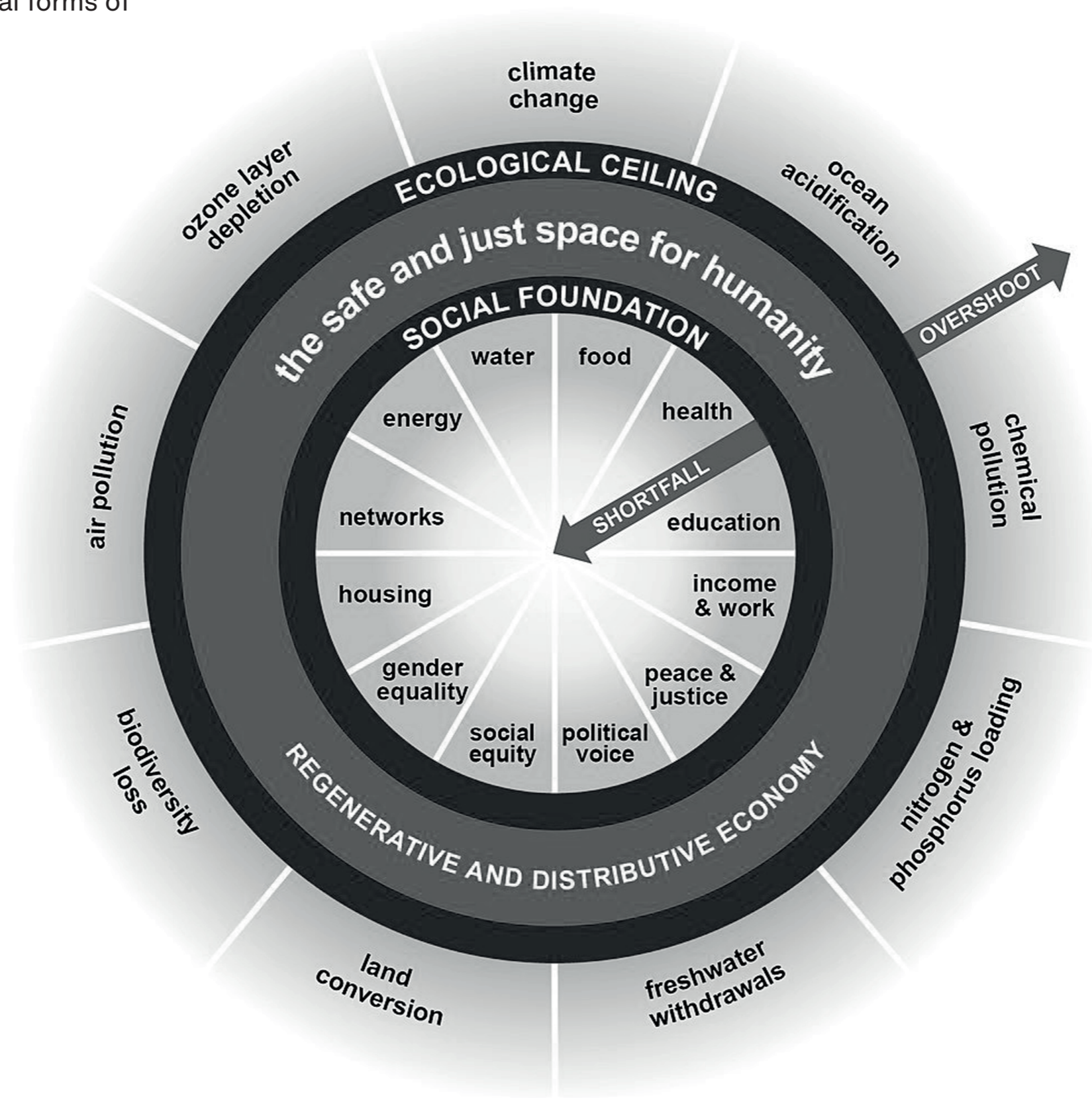

a doughnut economy

brussels has declared itself a doughnut economy, and is moving away from traditional forms of economics

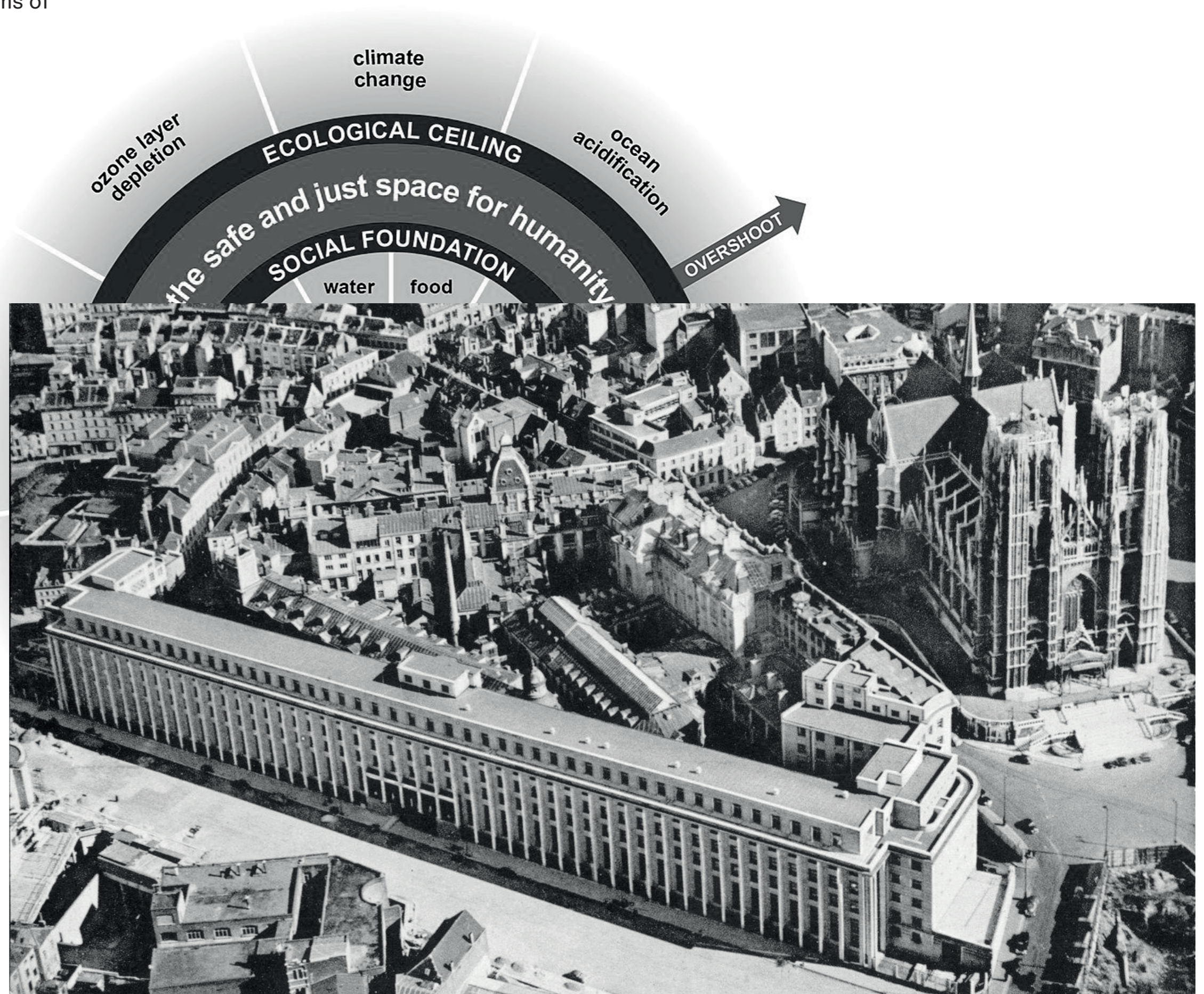

the social plinth

a series of grassroots movements counteracting the heavy facade by creating intimate spaces within the colonnade



refigure within local area
public corridor

financial
district

cultural
district

Public Corridor Brussels

Scale 1:5000
National Bank Belgium
Brussels

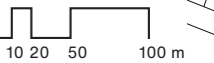

embedded in the public corridor

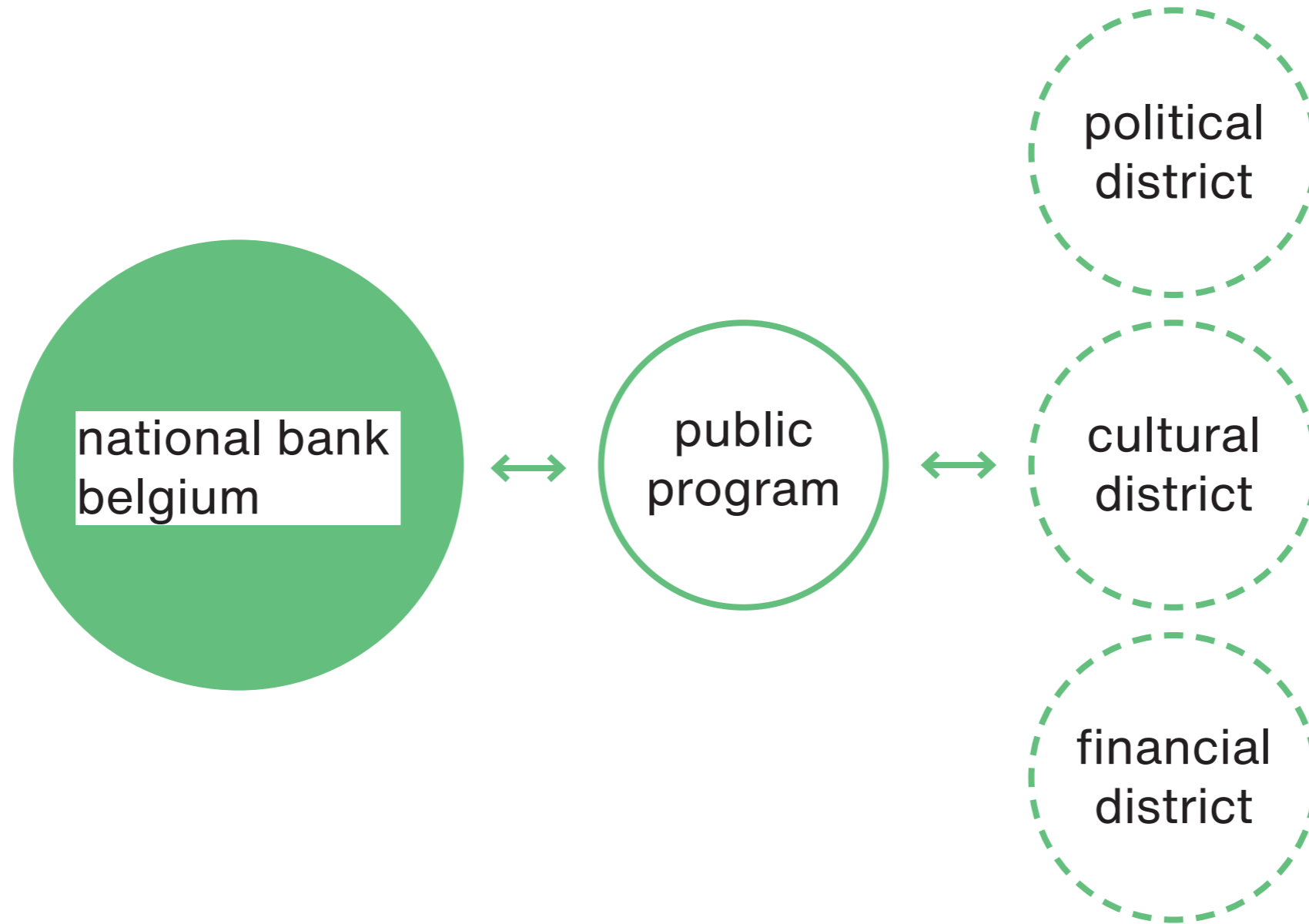

refigure within local area
public corridor

financial
district

cultural
district

Public Corridor Brussels

Scale 1:5000
National Bank Belgium
Brussels

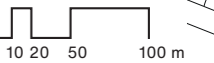

refigure within local area
public corridor

financial
district

cultural
district

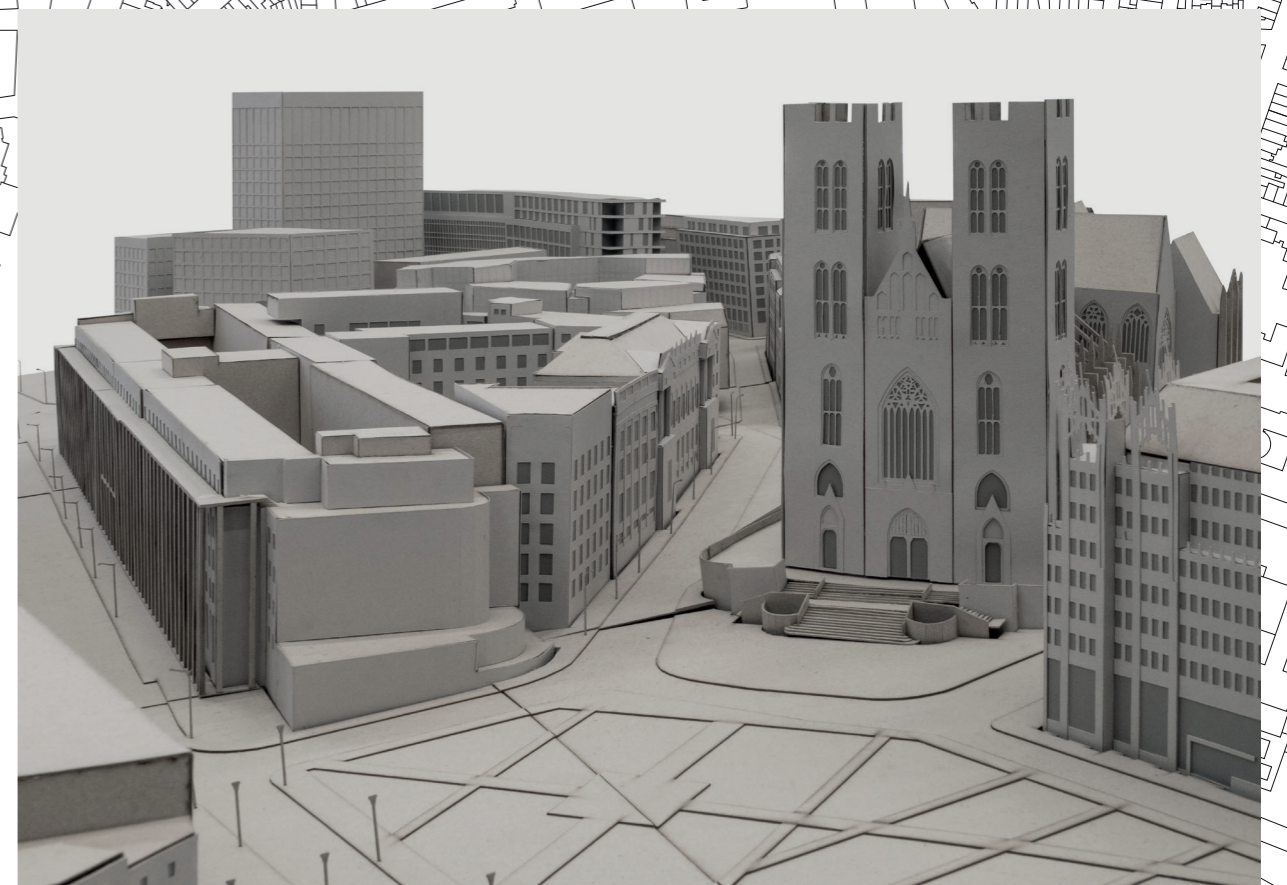

refigure within local area
public corridor

financial
district

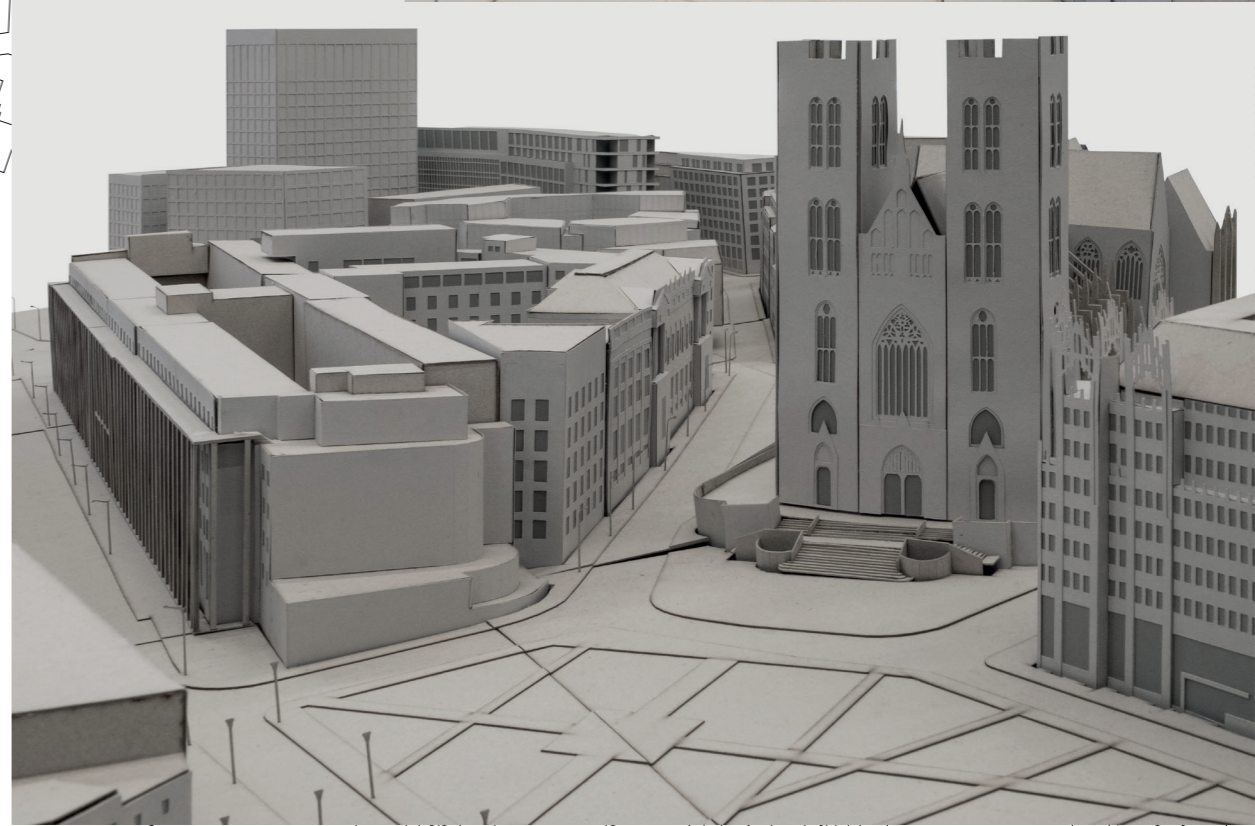
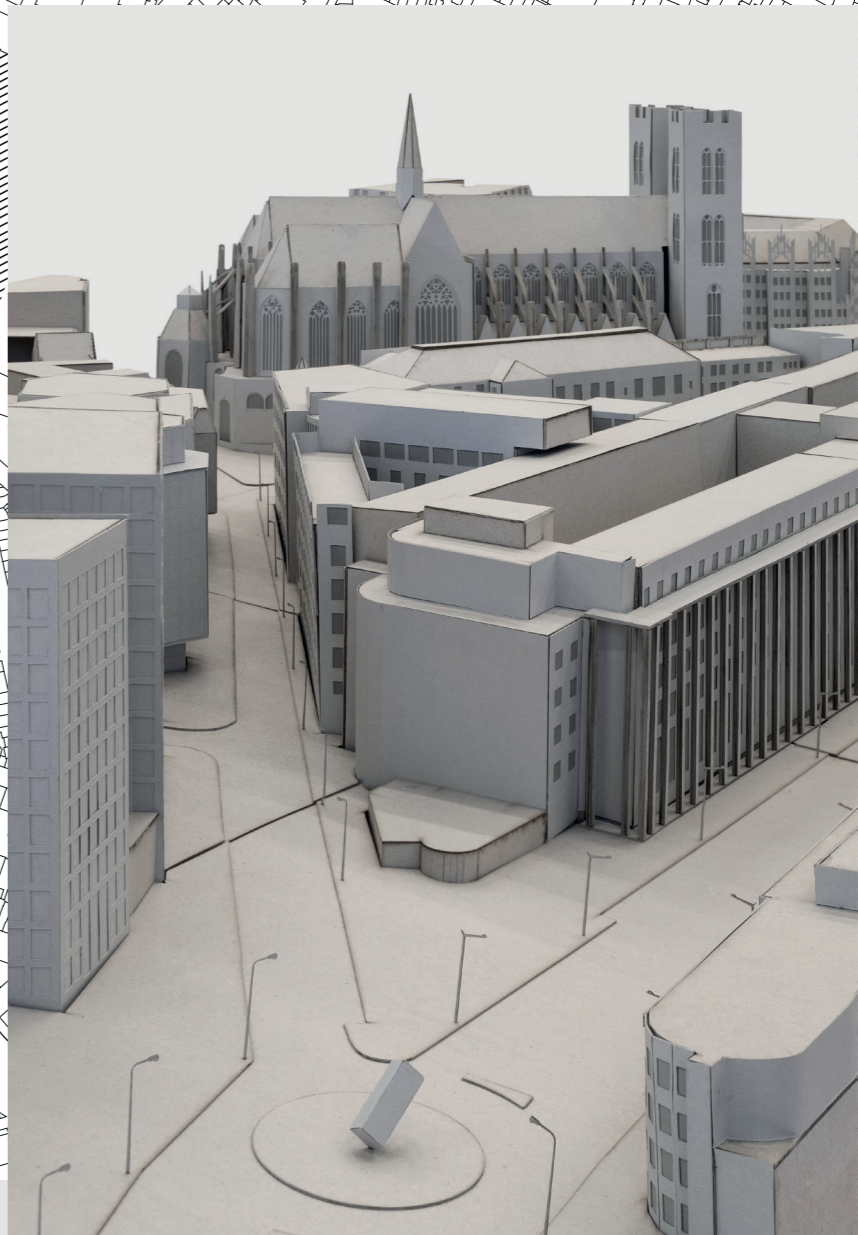
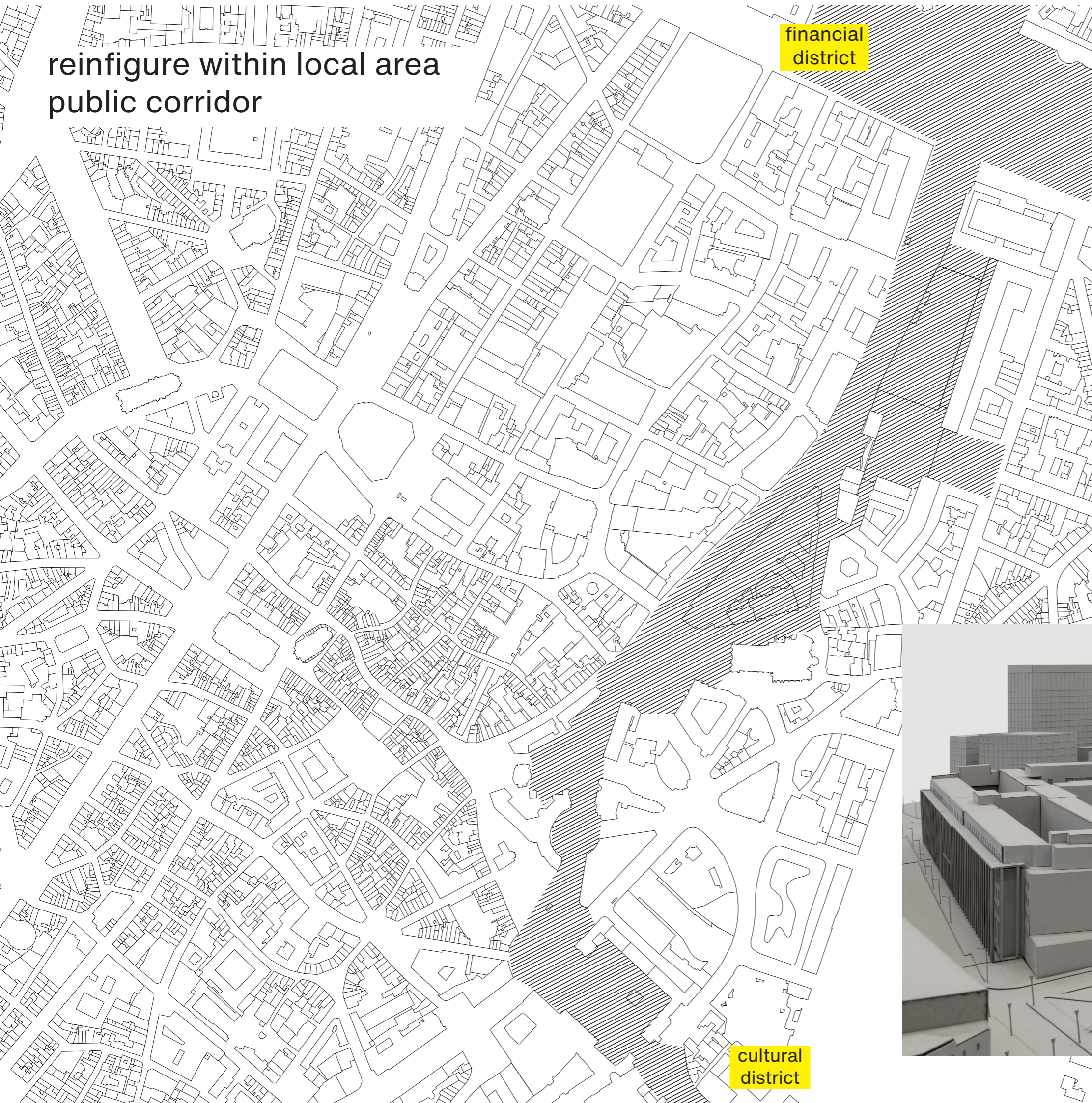

cultural
district

existing

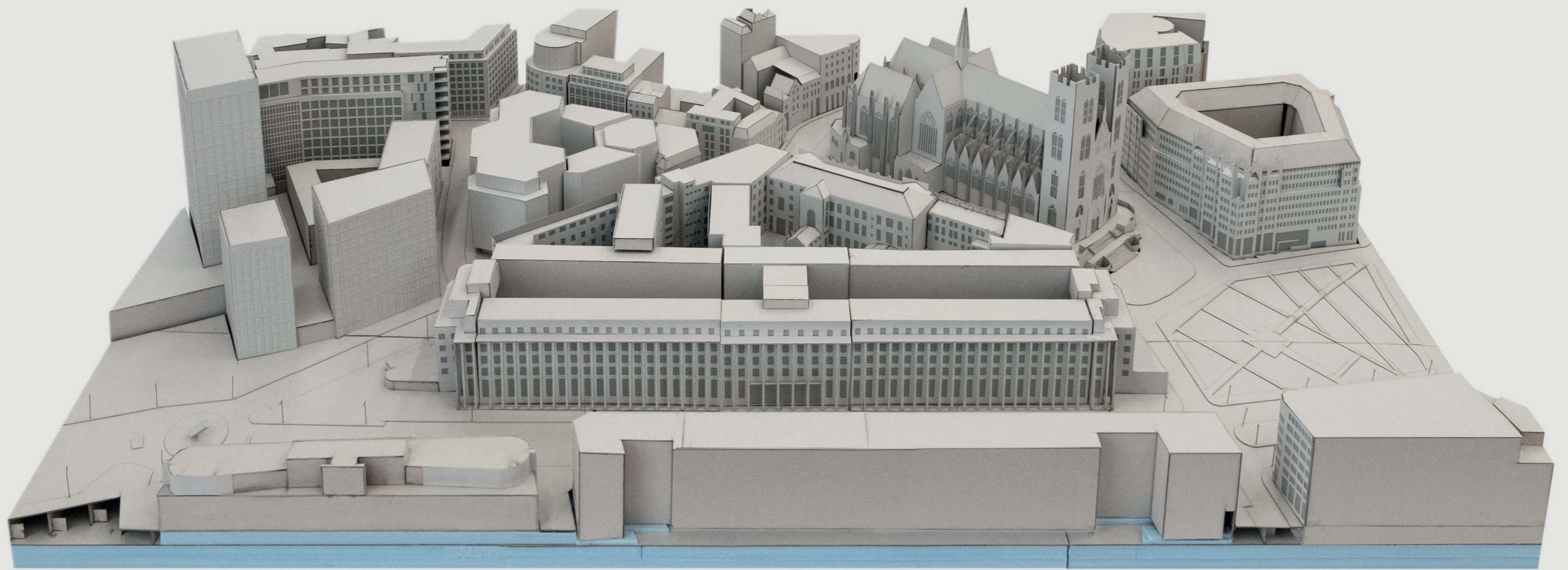

proposal

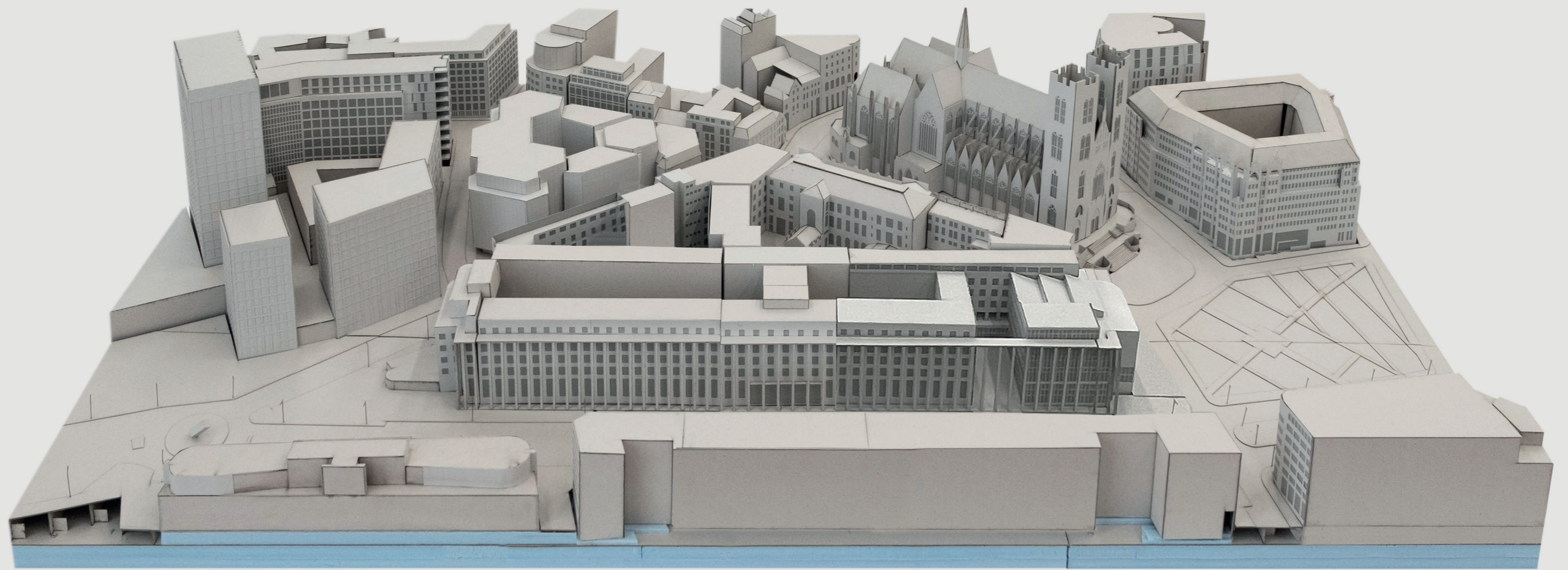

facade stitch [cuts]

where is it possible to make cuts?
how to deal with the 200m long facade?

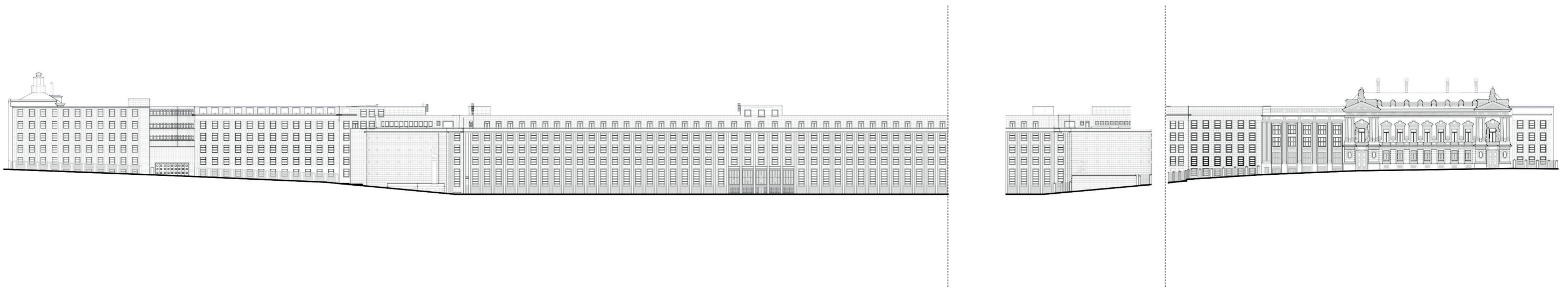
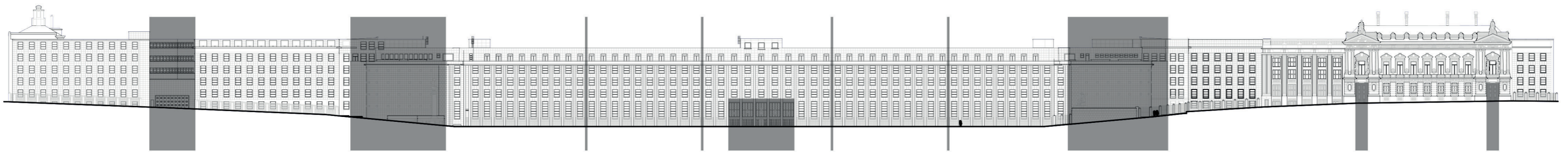

existing

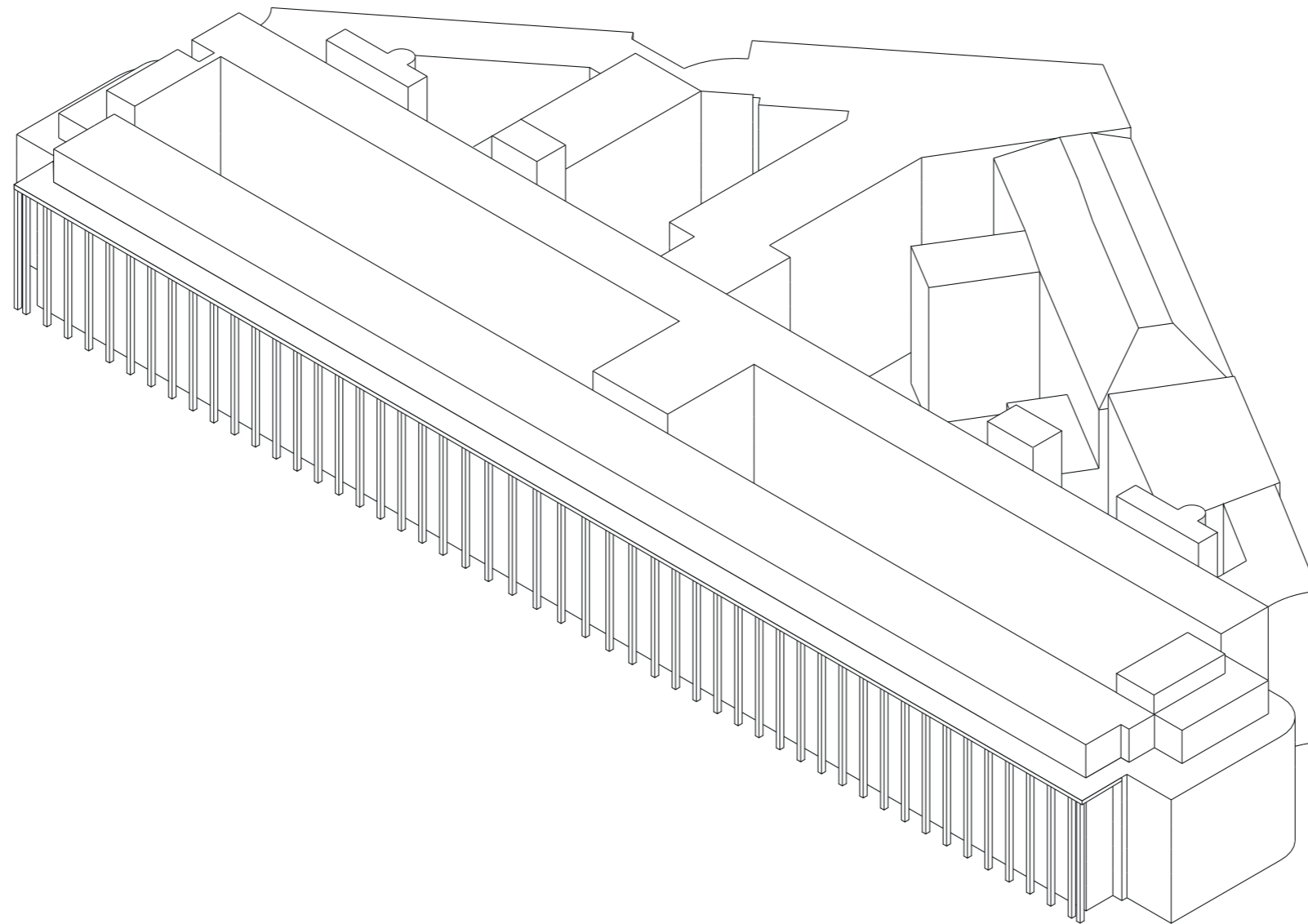

taking away

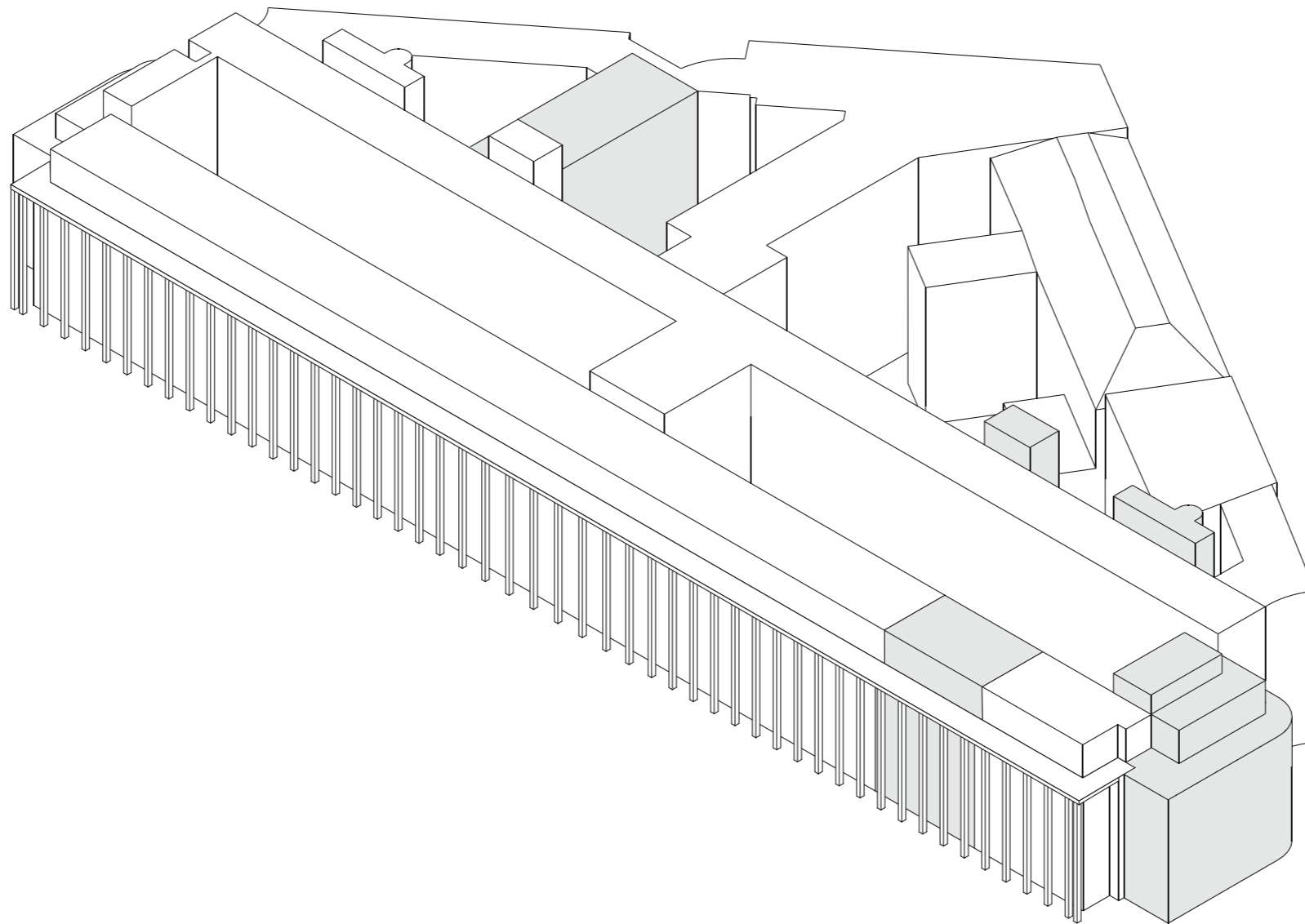

adding

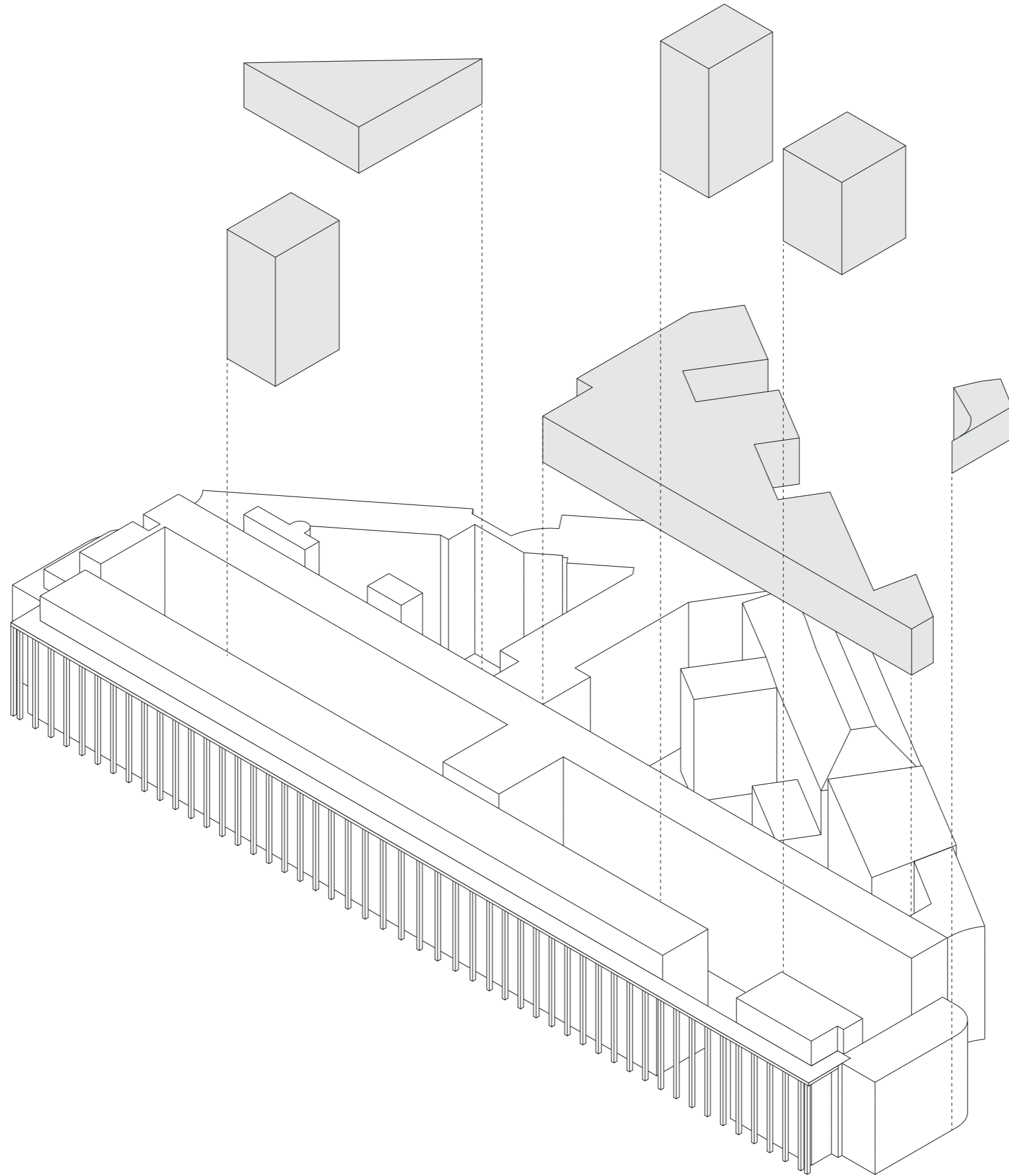

proposal

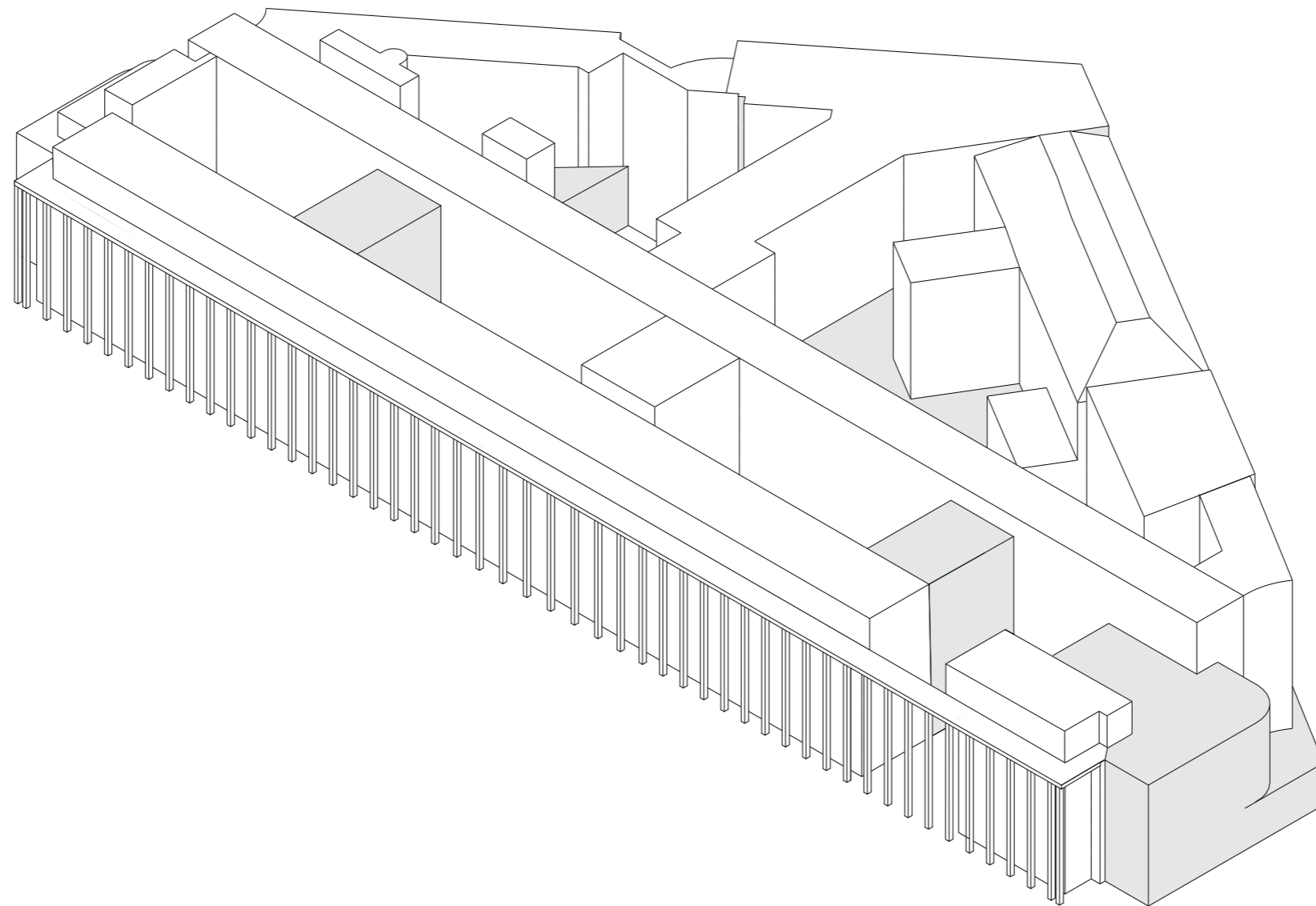

proposal

a national bank: a financial and public institution aiming for a more open relationship with its city.

the future democratized bank is aiming to be more permeable and offer a platform for the public. it is proposed the building reinvents itself in organization and attitude towards itself and its surroundings.

an educational centre: educational and scientific auxiliary institution that organizes the public use of published works. an extension of the bank: the knowledge bank.

it is proposed to be a building that activates the city and raises awareness. at the same time the building should function as a practical educator on economics, language, climate and other societal topics.

a cultural hybrid: a building wich aims to re-establish a connection between upper and lower brussels, between the citizens and the institutions.

brussels is a city with cultural significance. but to be an open city means that “everyone receives sufficient chances for personal development and for climbing up the social ladder. traning, employment and housing are therefore the key sectors.”

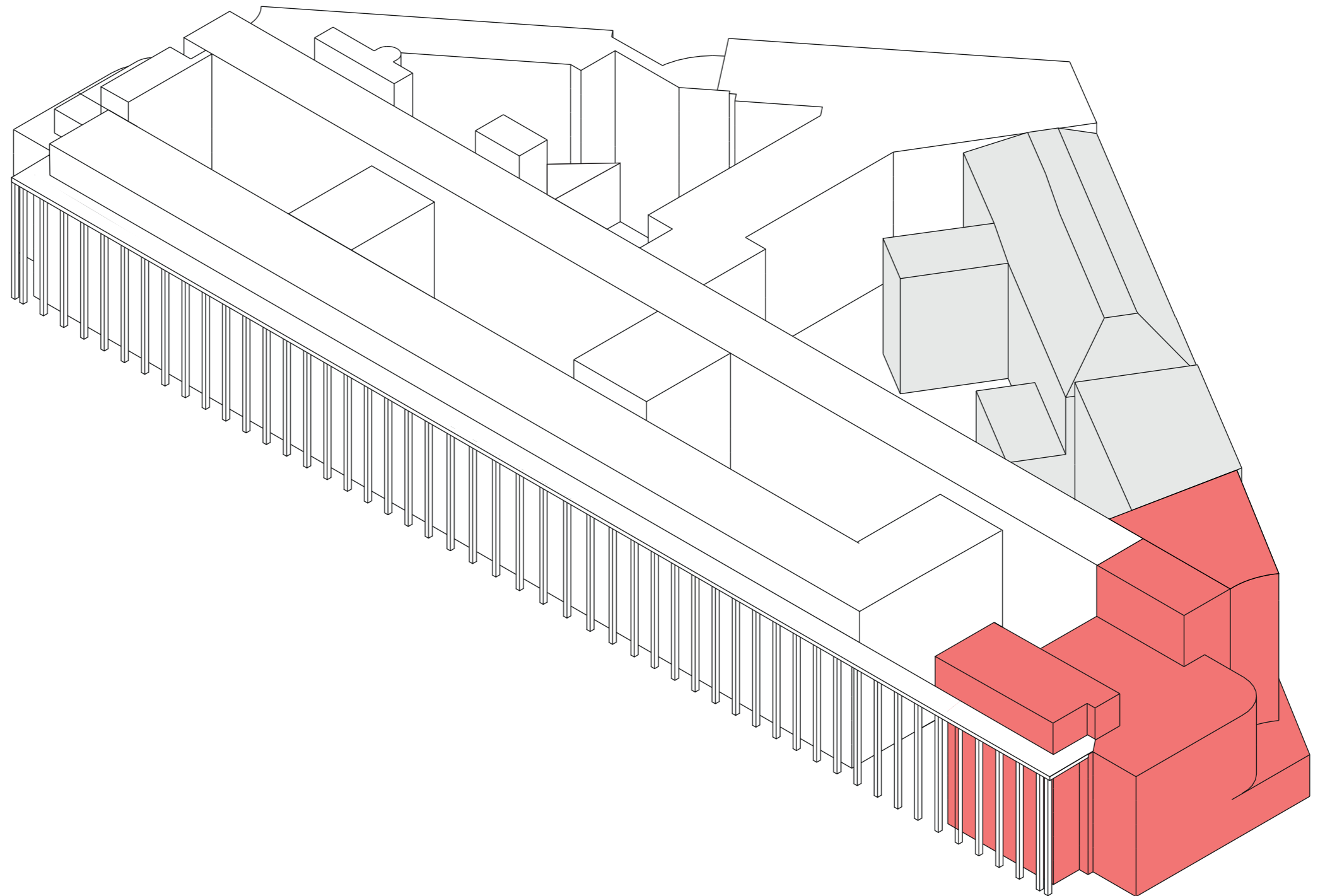

program

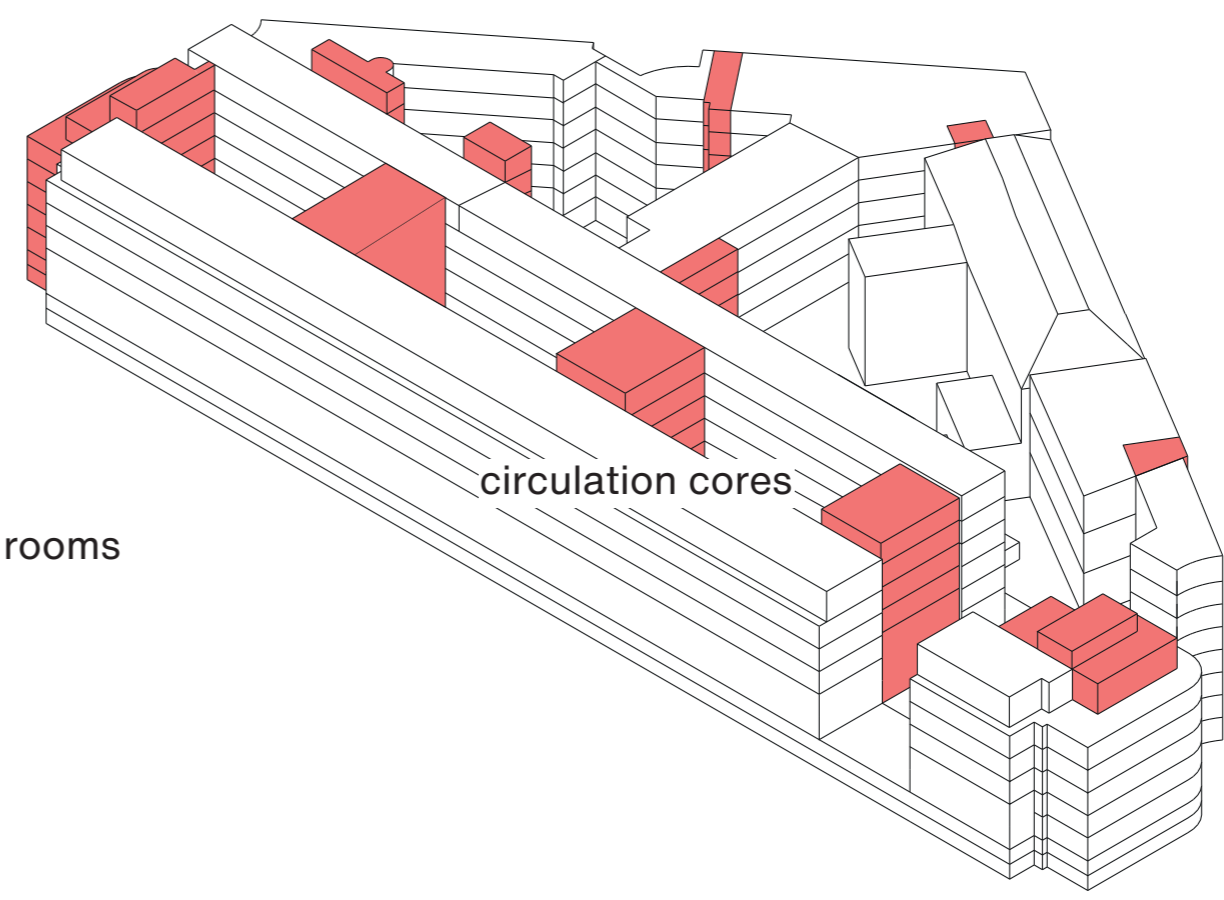
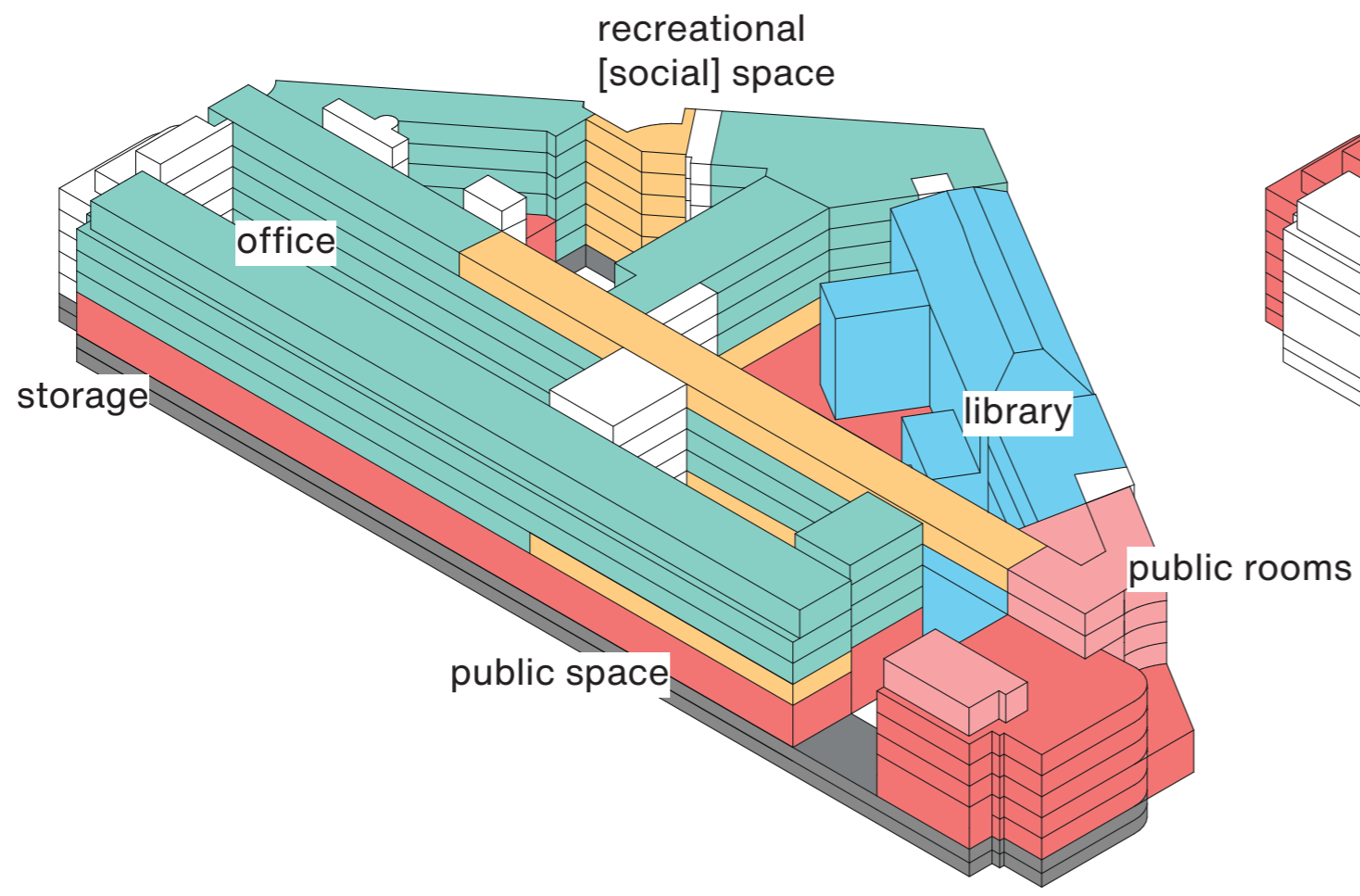

the spine 'that has things'

the public space within the building guides the public along different routes through the building

the spine along which **city life** happens is the big connector within the building

on both sides public program is added and the ground floor is elevated with public rooms and spaces to break open the vast structures of the building

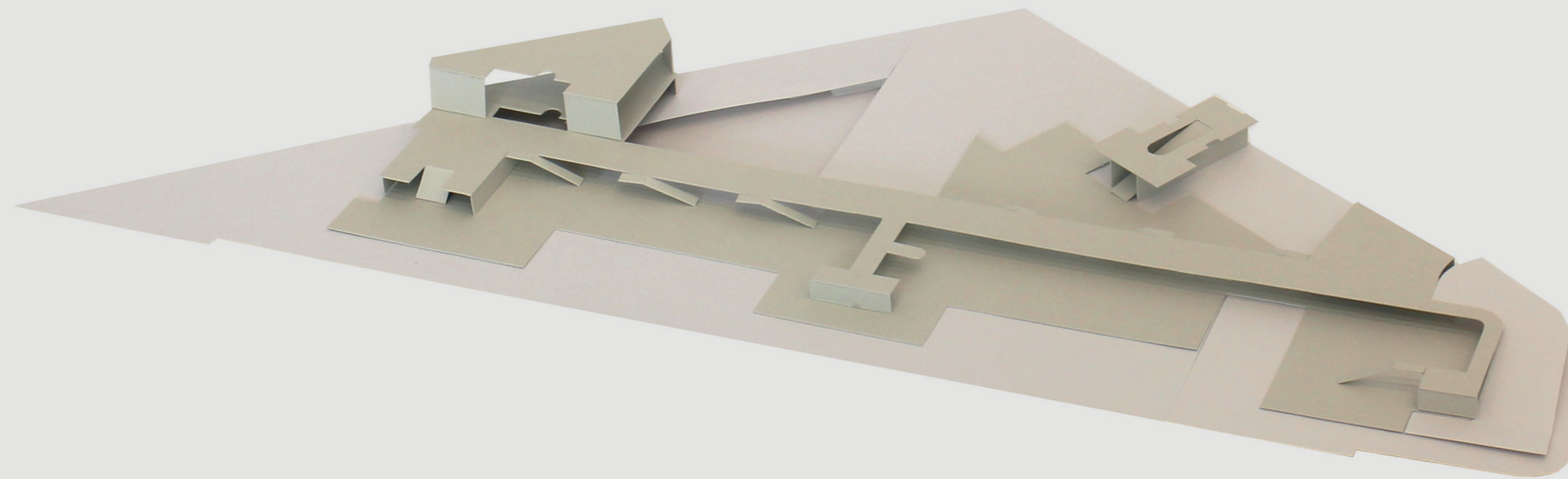

the spine 'that has things'

the public space within the building guides the public along different routes through the building

the spine along which **city life** happens is the big connector within the building

on both sides public program is added and the ground floor is elevated with public rooms and spaces to break open the vast structures of the building

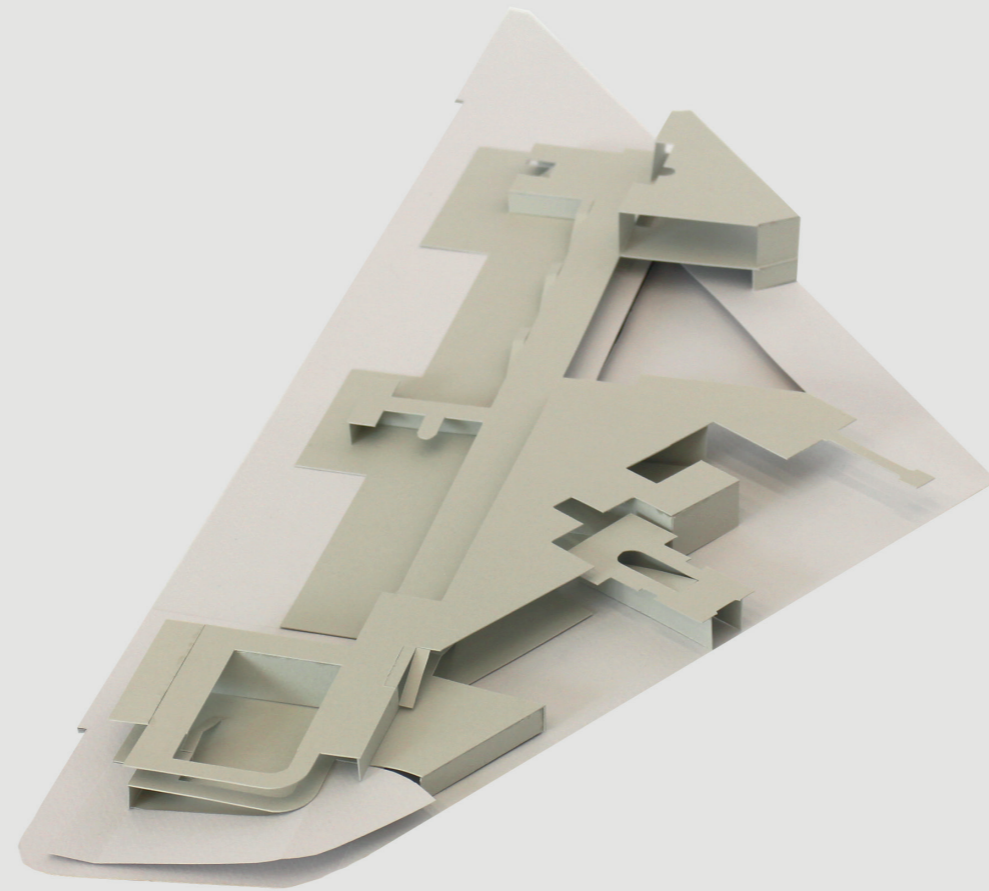

public routes

leading along the public corridor and softening the boundary between upper and lower brussels: an open and inviting structure

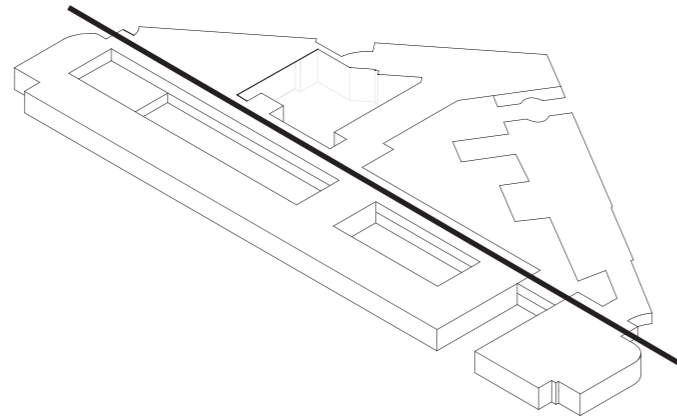

(1) mezzanine route

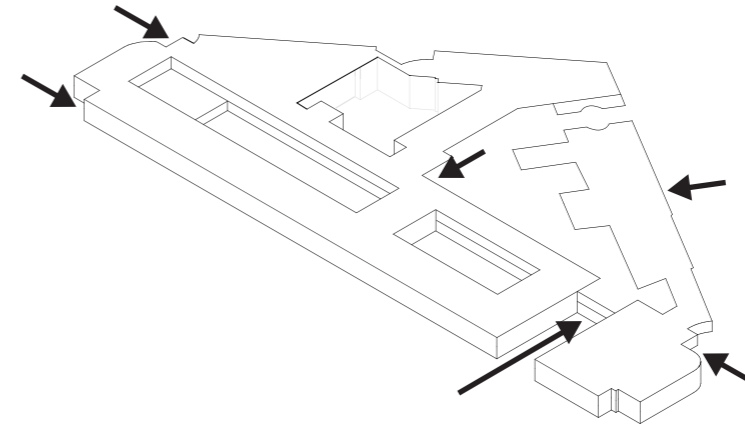

(4) entrances

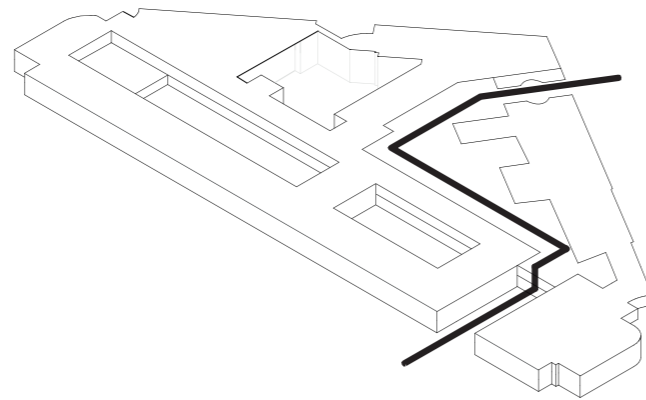

(2) upper-lower route

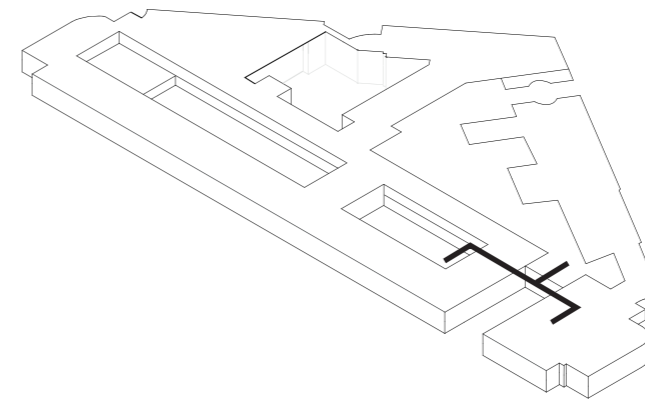

(5) main entrance

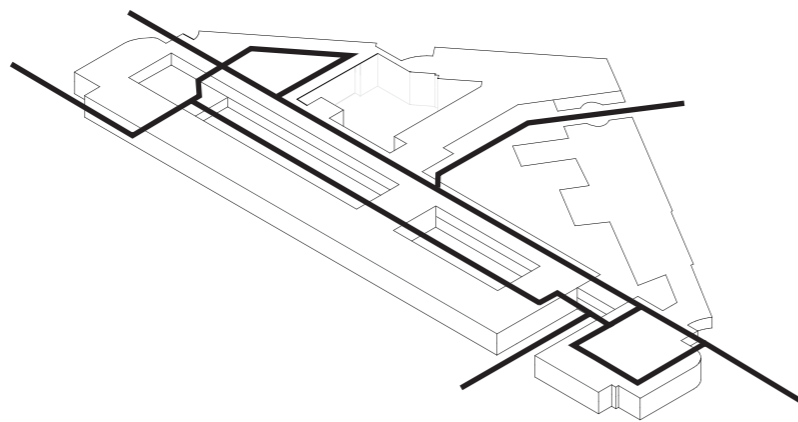

(3) a network of routes

public space on the ground floor

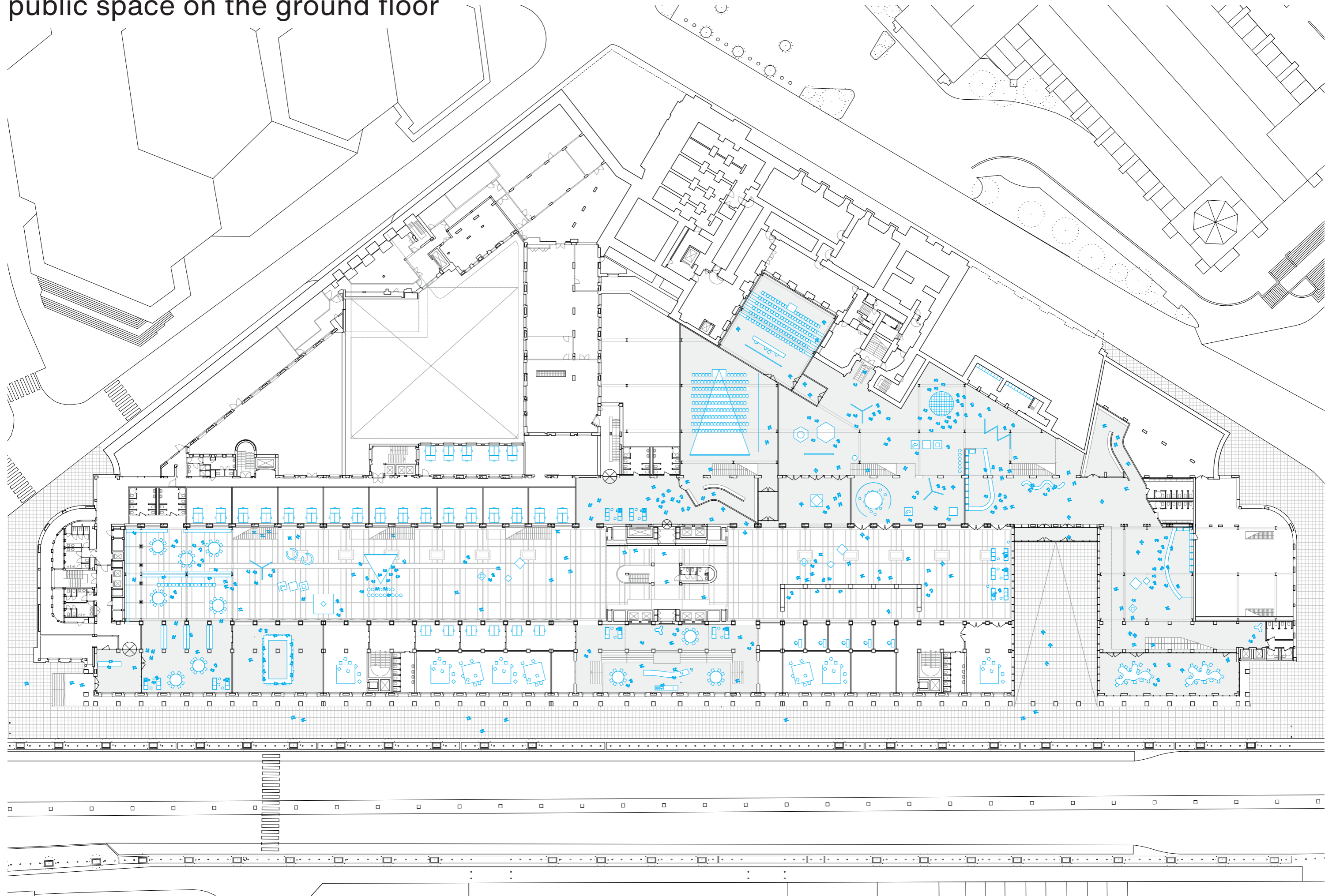

a new main entrance



public space on the ground floor

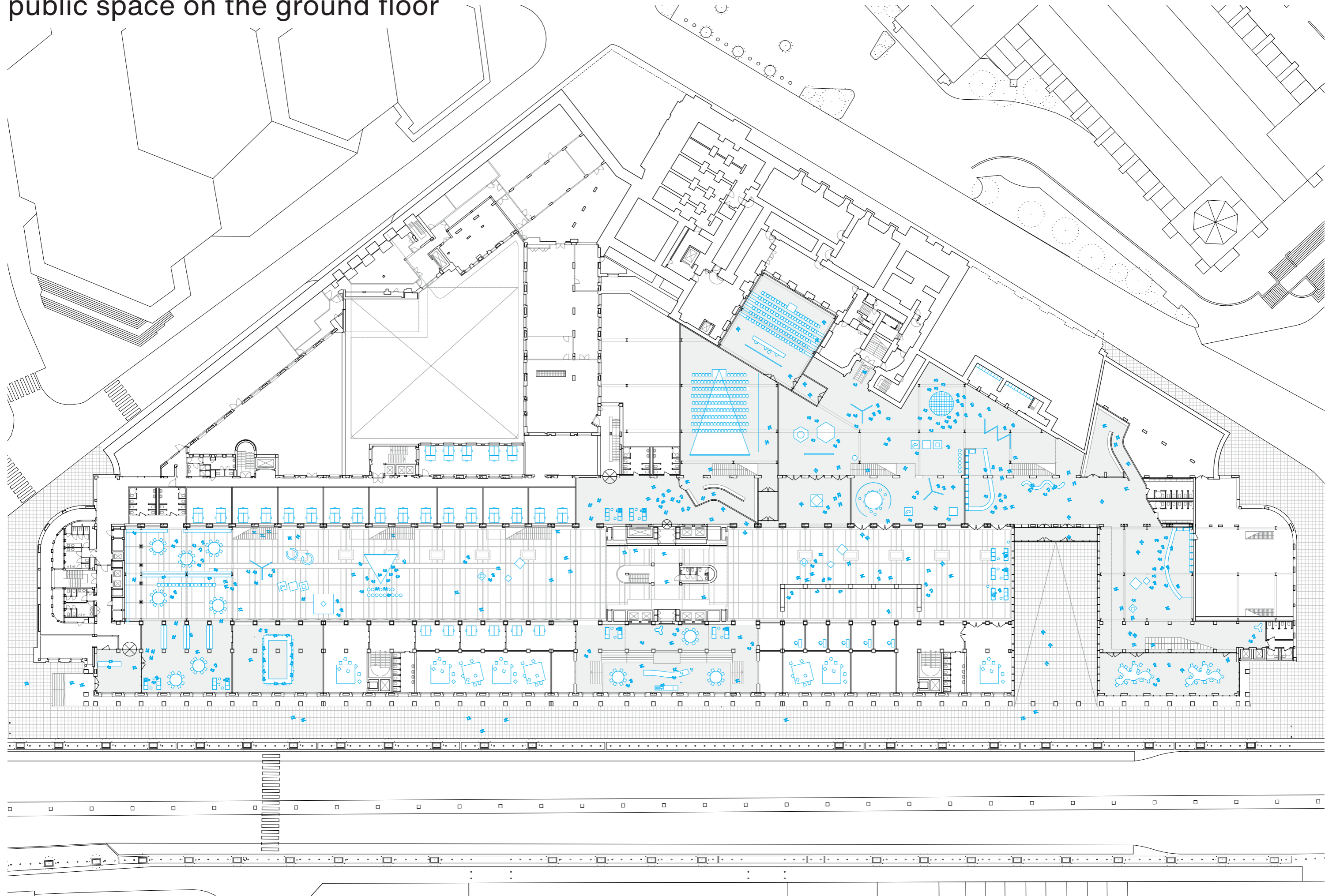

the exhibition space

public space flowing through the ground floors of the building

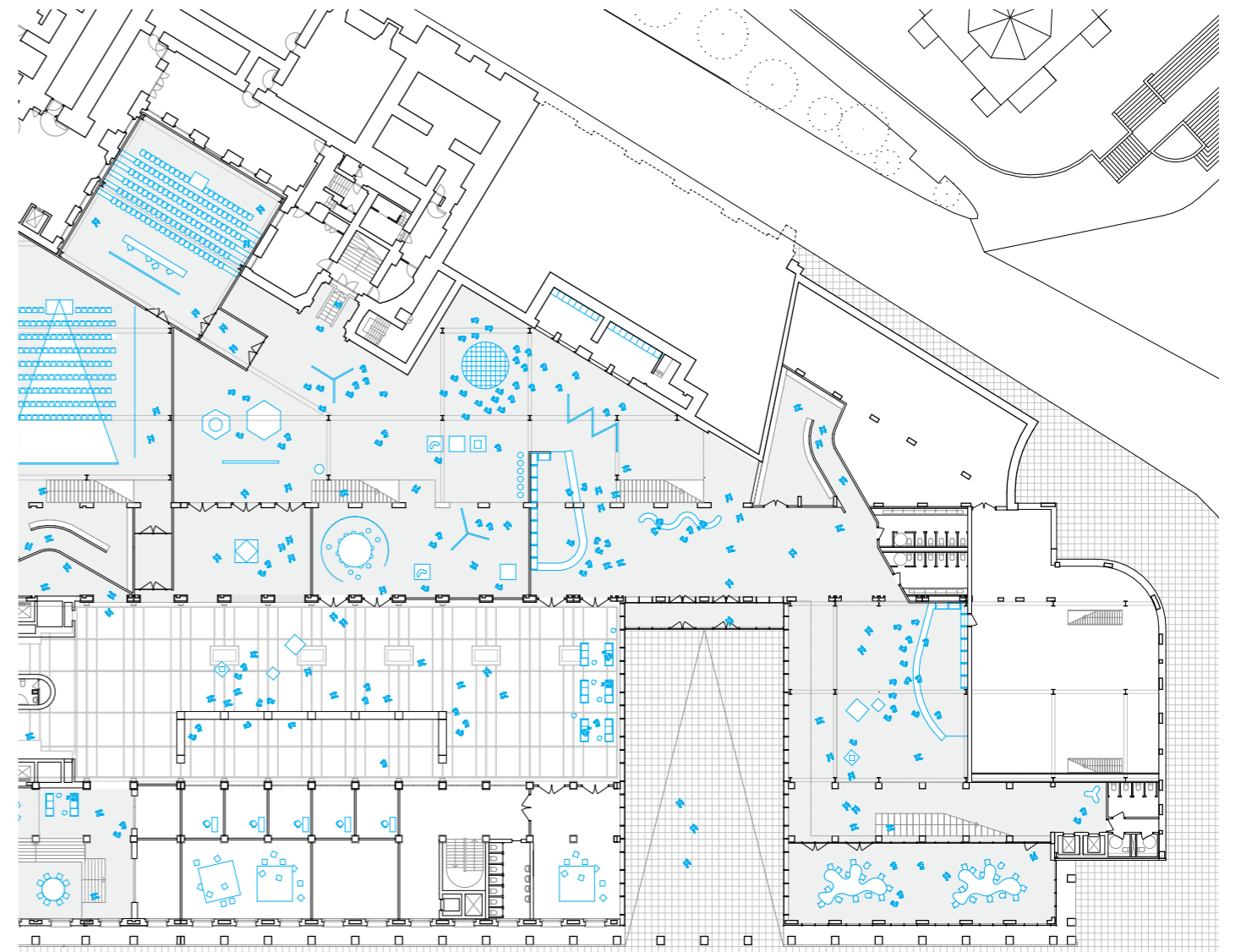
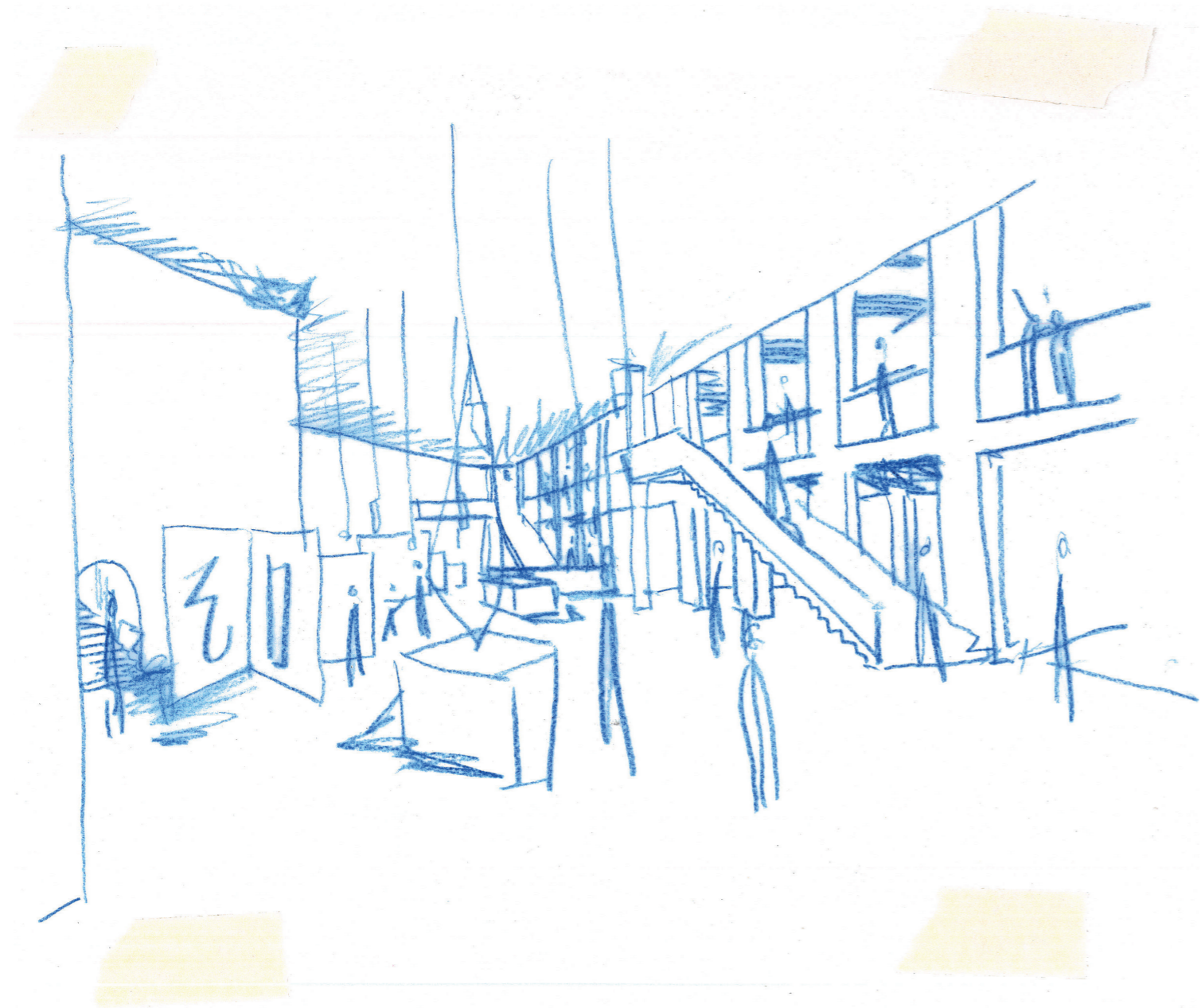

the relation between the hotel and the bank - sectional shift

public space flowing through the ground floors of
the building

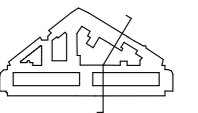
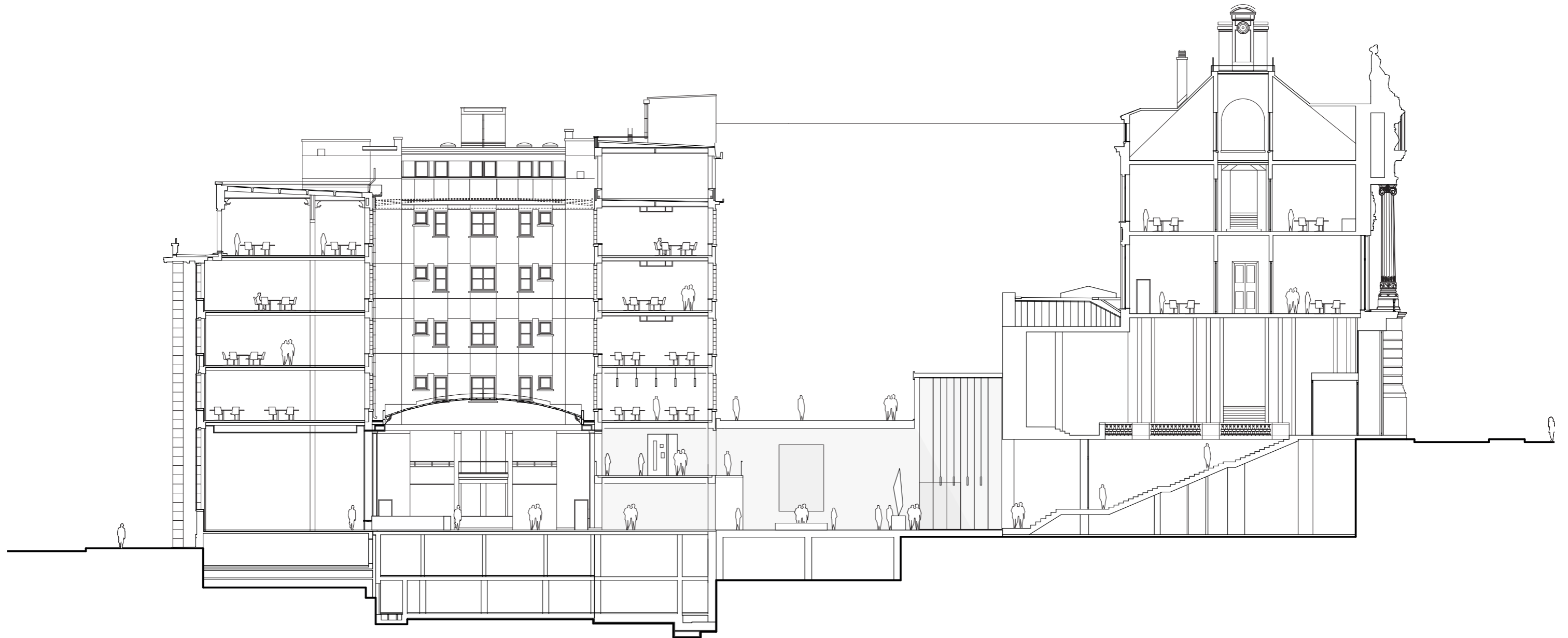

the banking hall

public space flowing through the ground floors of the building

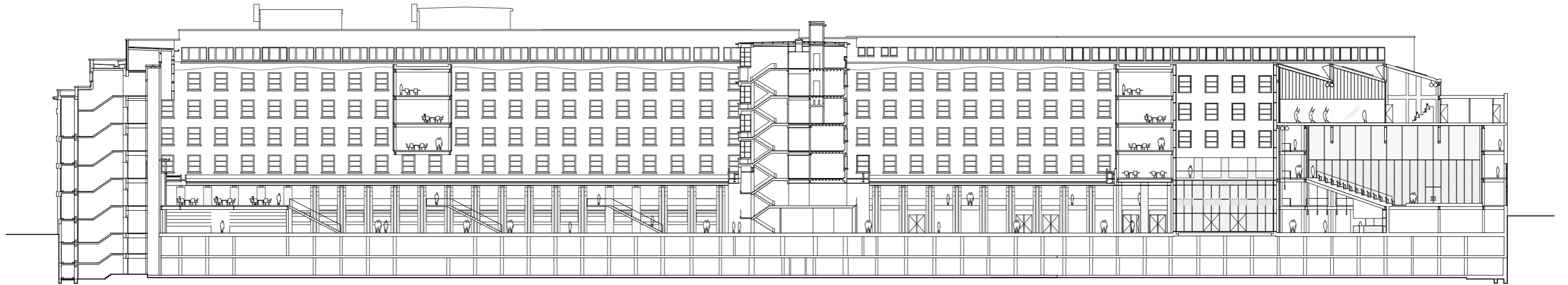

the banking hall

public space flowing through the ground floors of
the building

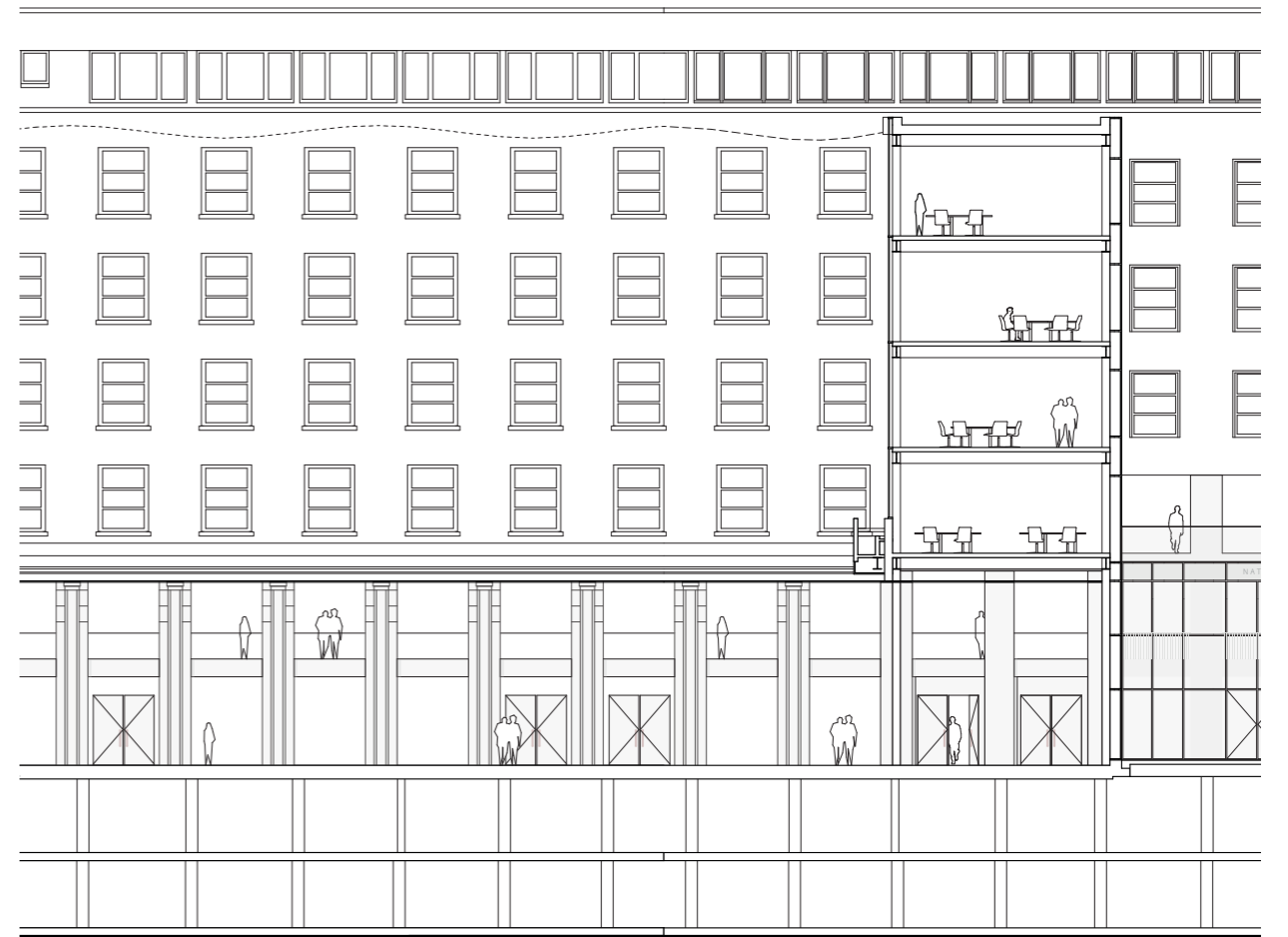
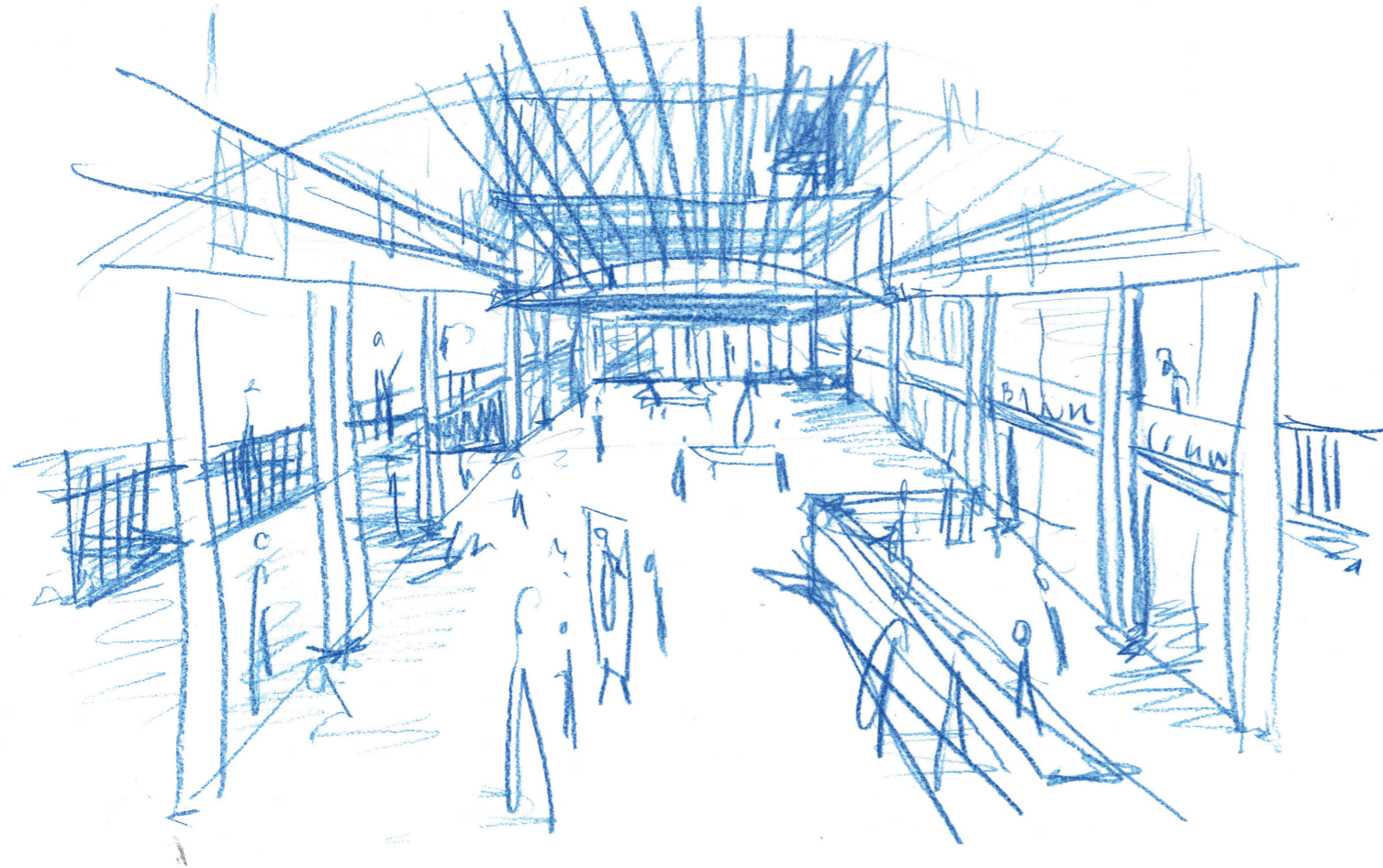

public space on the mezzanine

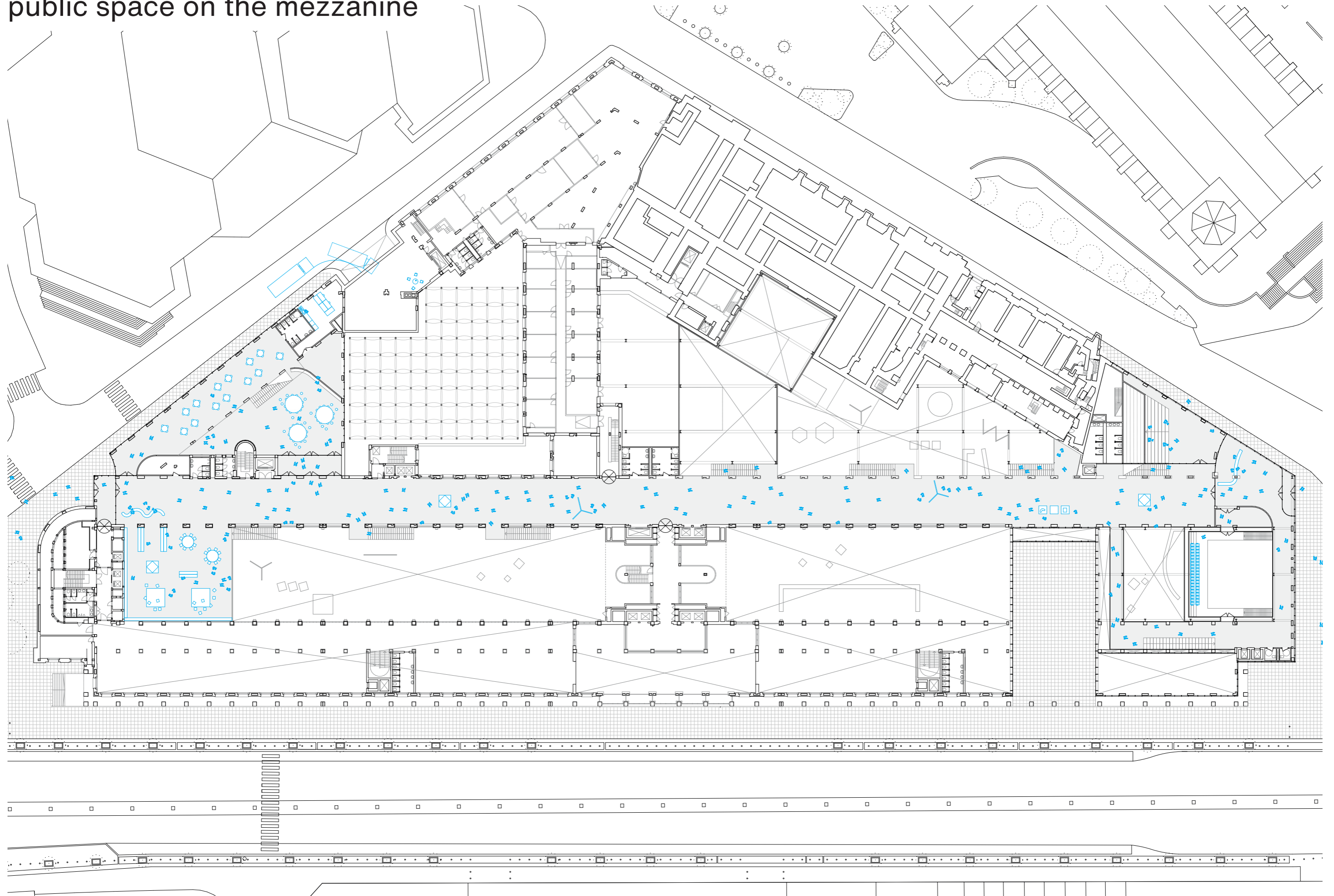

the counteract

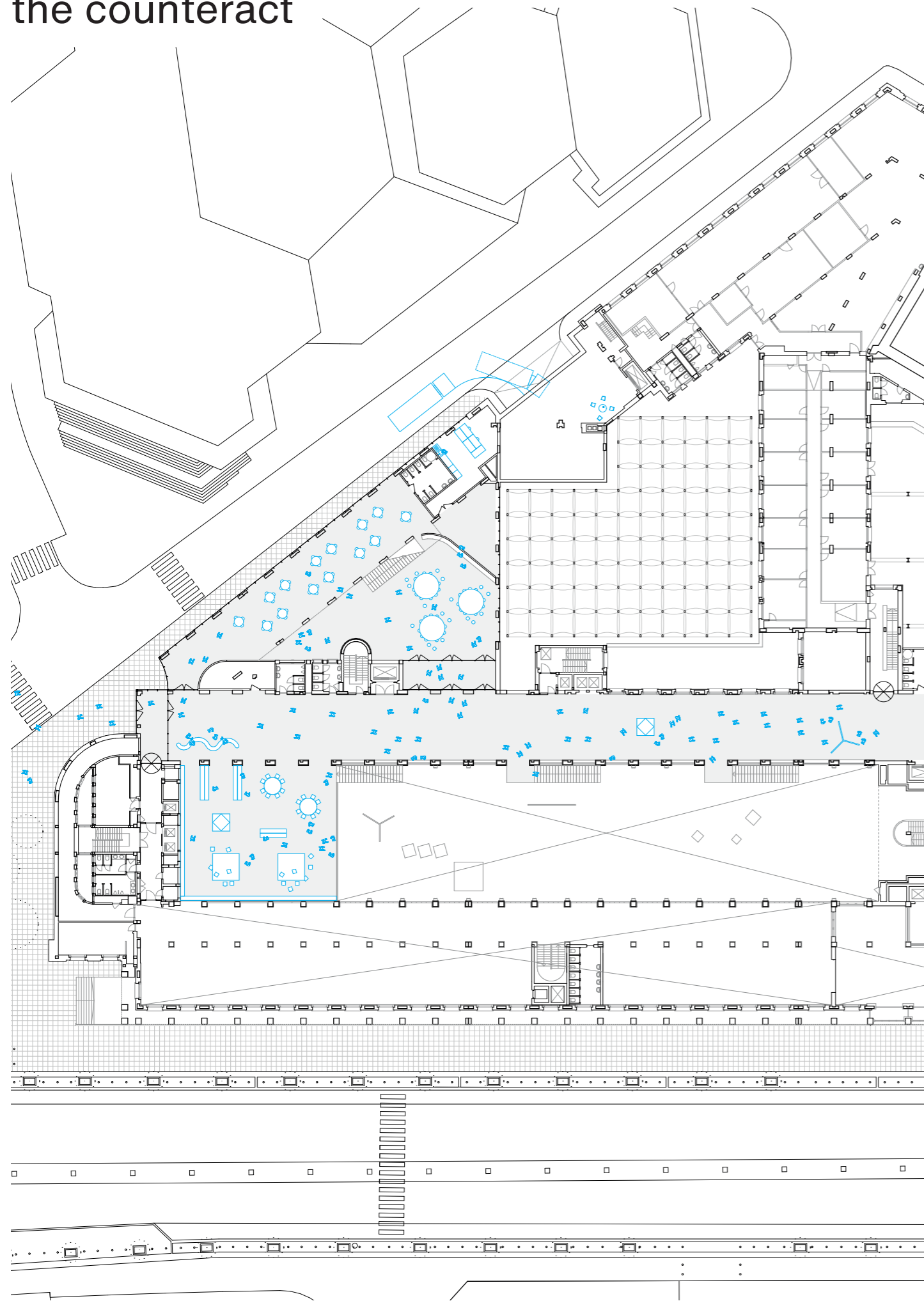

the spine which connects all public life through the building

public space flowing through the ground floors of
the building



public space on the first floor

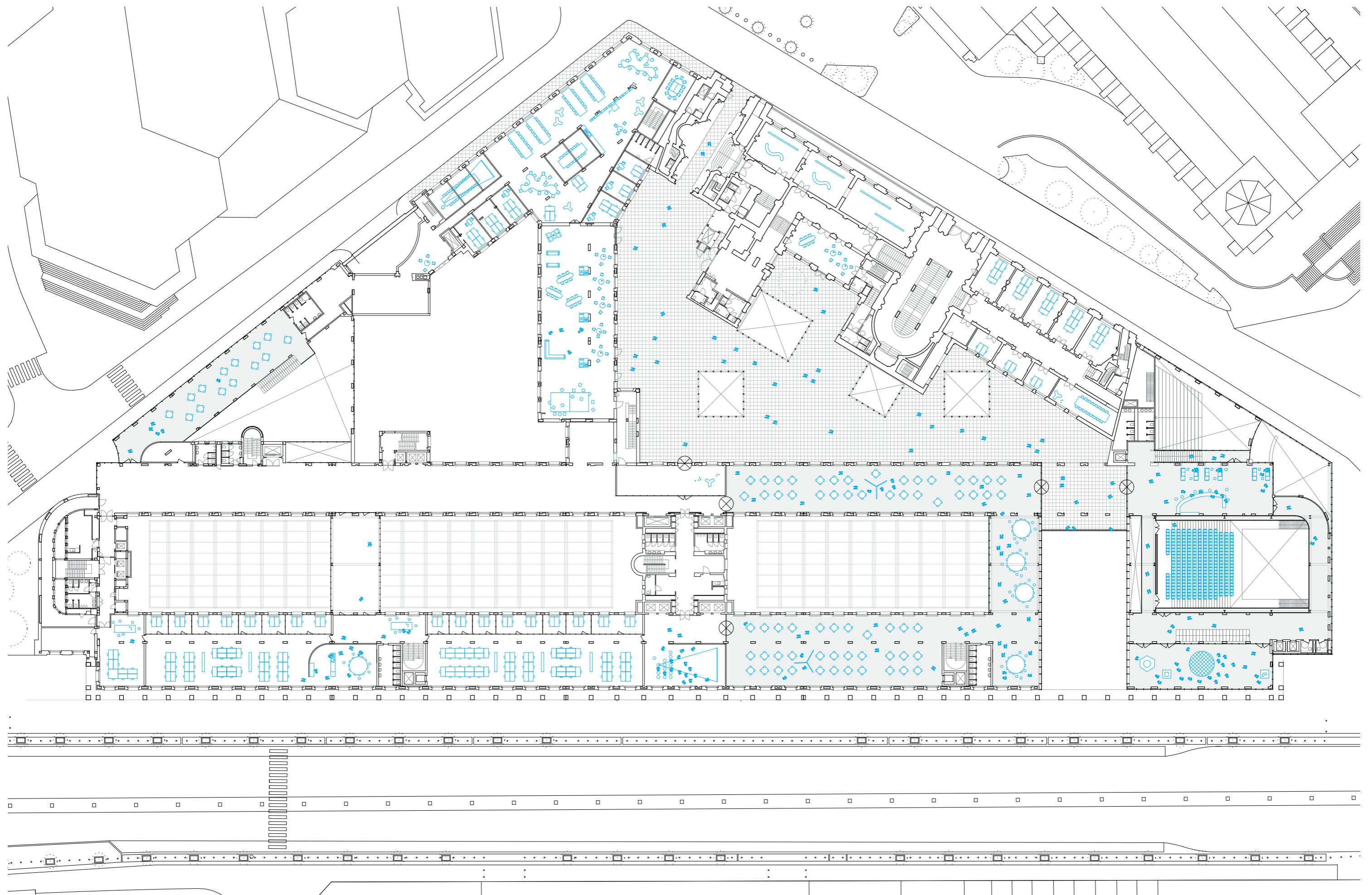

public space on the first floor

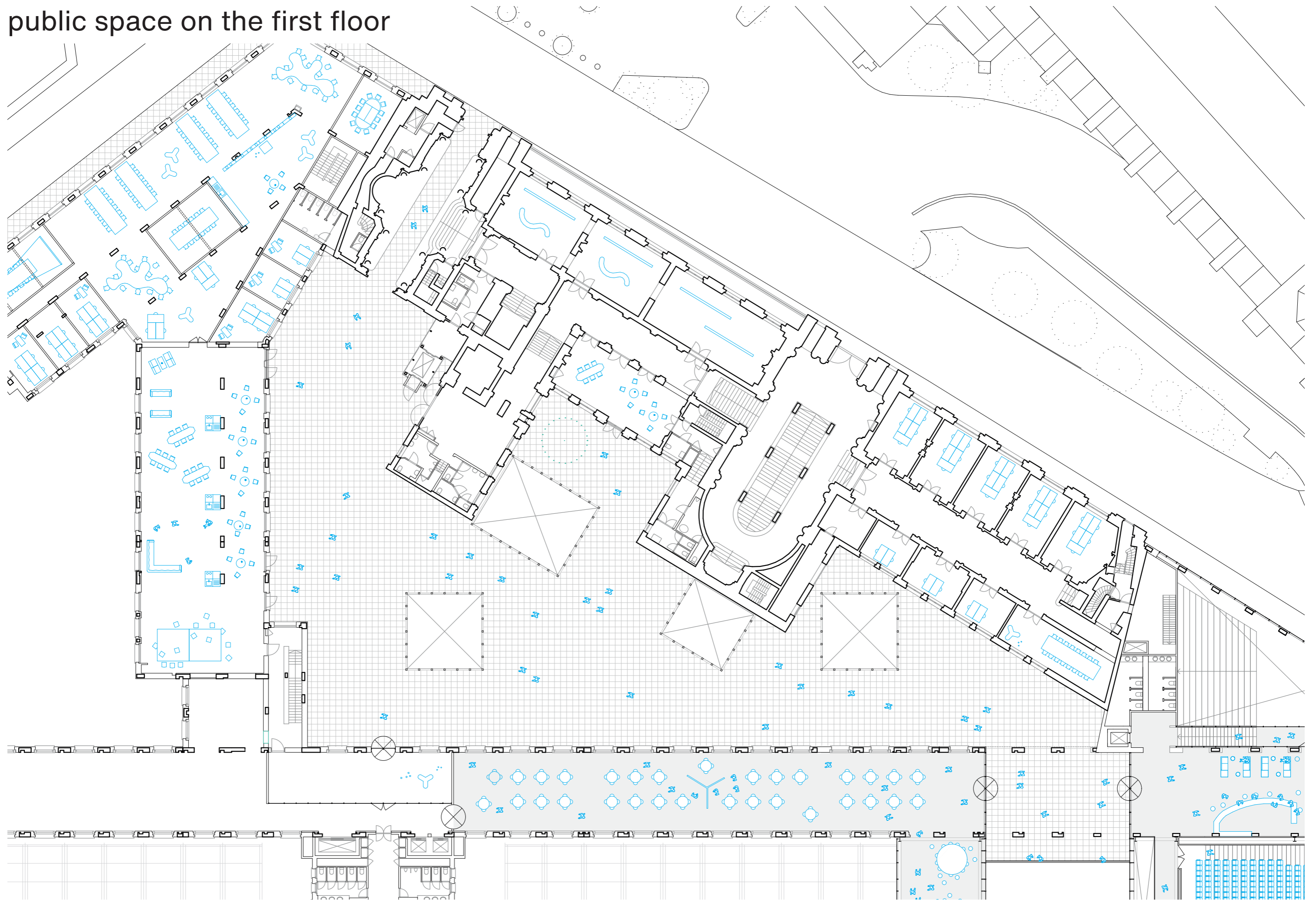

the roofterrace

public space flowing through the ground floors of the building

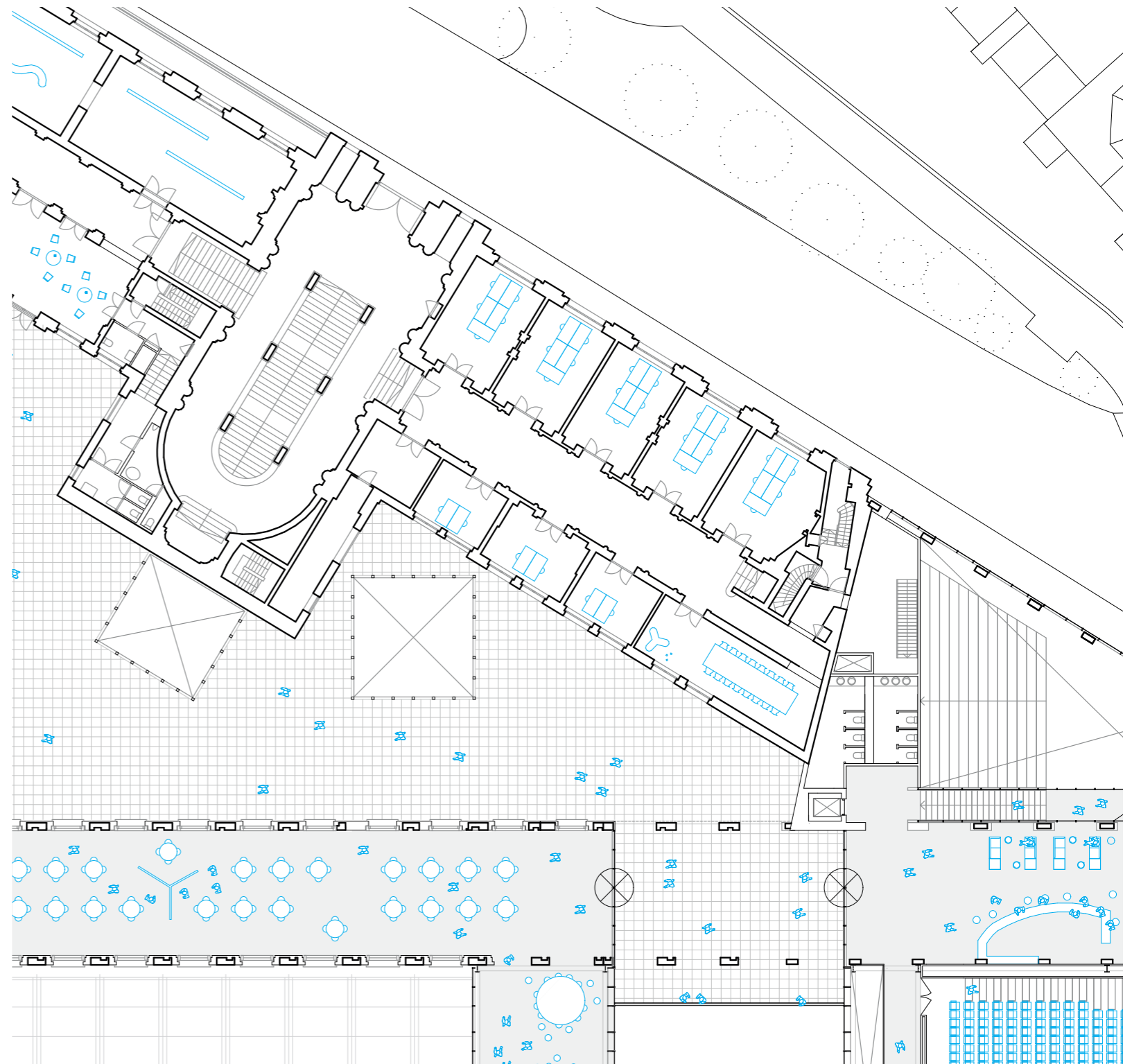
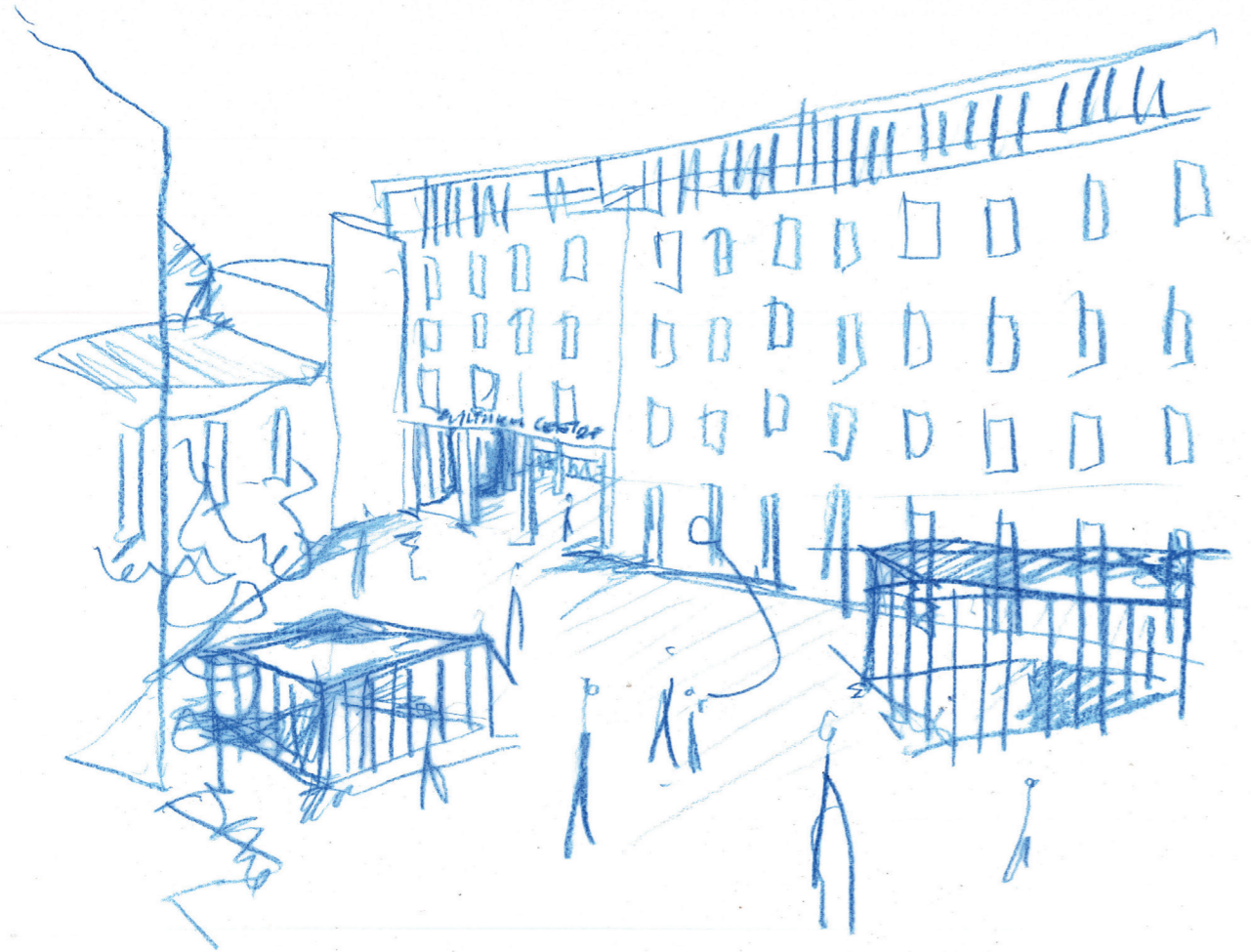

the bank and public space on the third floor

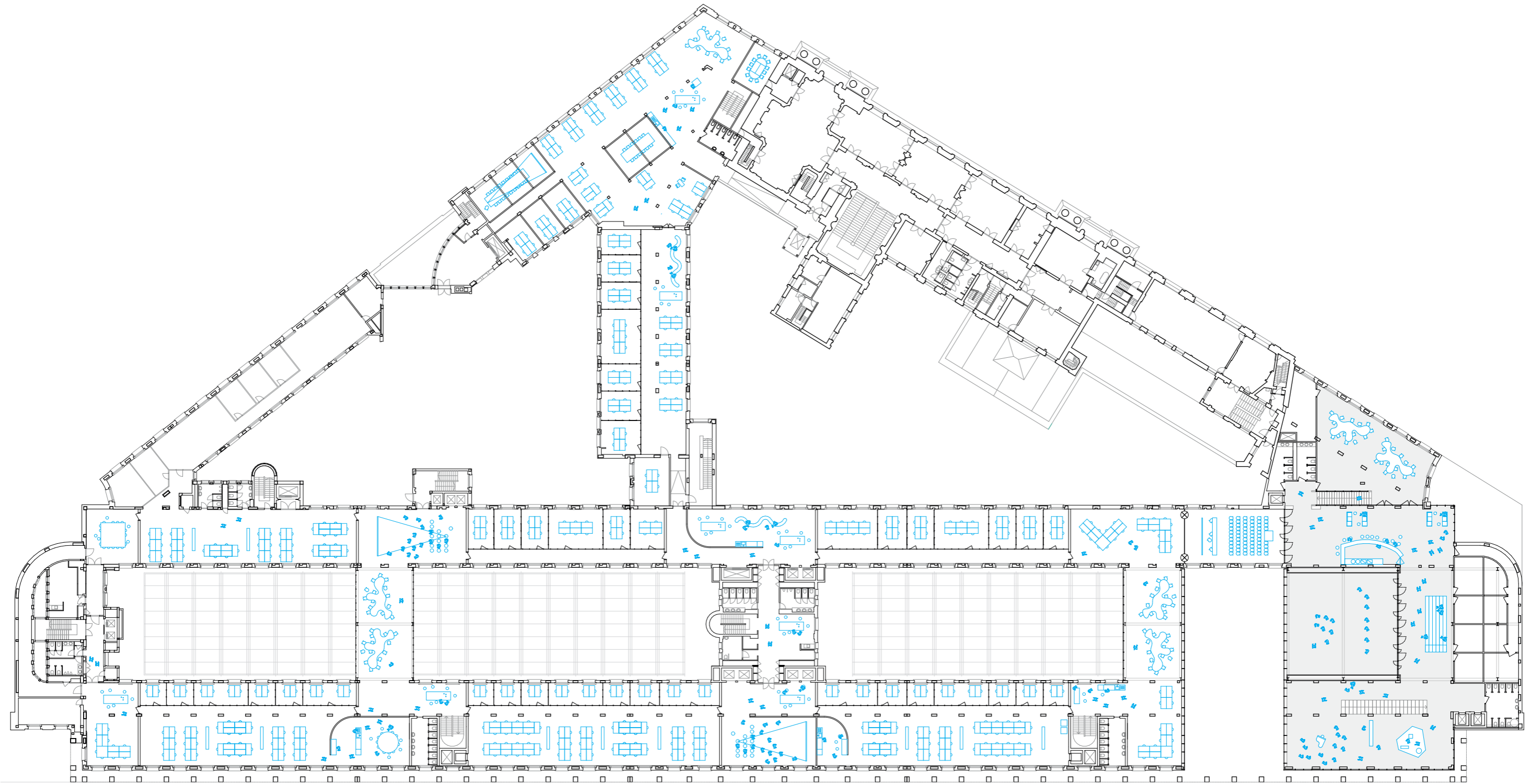

Third Floor Plan +3

Scale 1.400
National Bank Belgium
Brussels

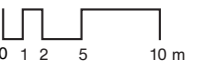

how is the office impacted?

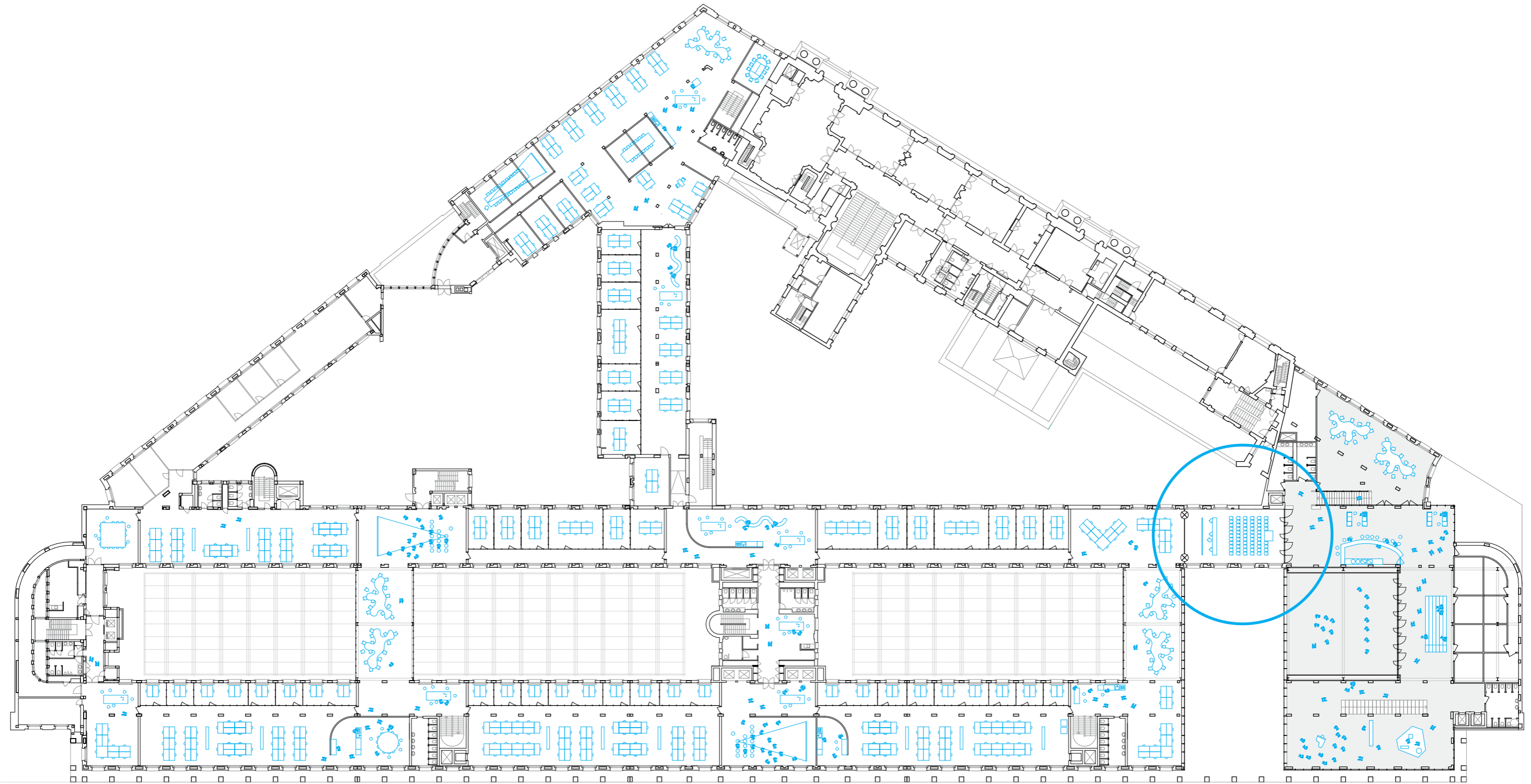

Third Floor Plan +3

Scale 1.400
National Bank Belgium
Brussels

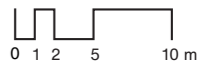

typical office floor

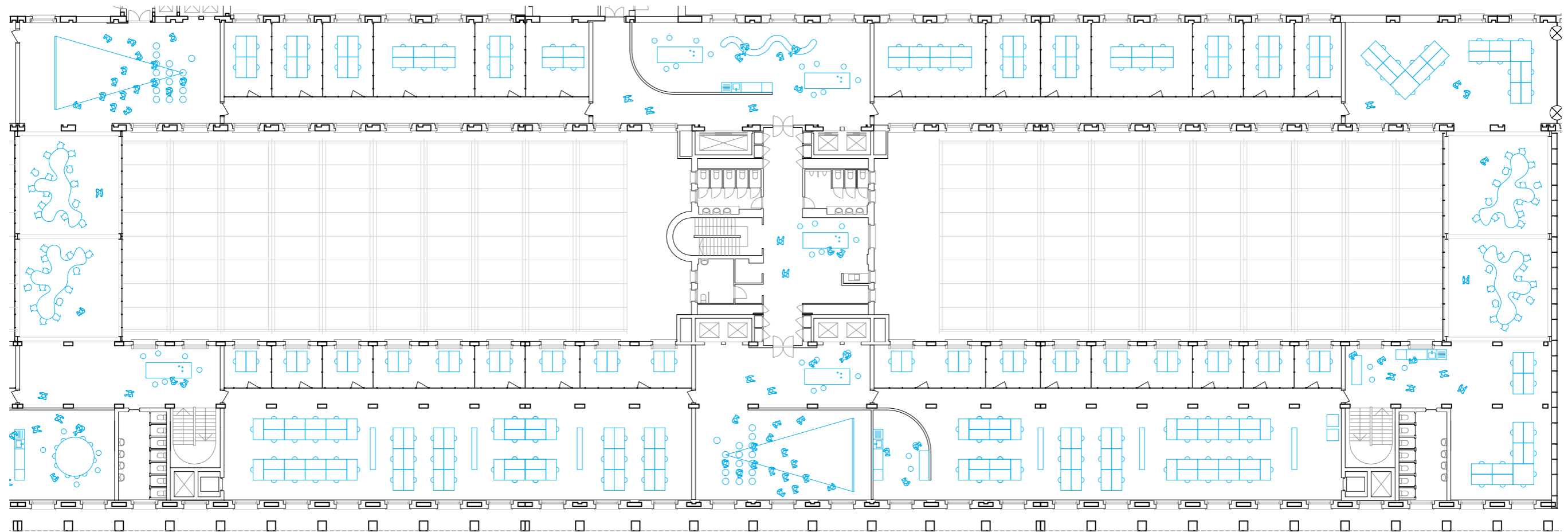

Scale 1:333
National Bank Belgium
Brussels

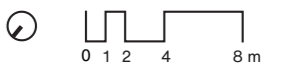

zooming in...

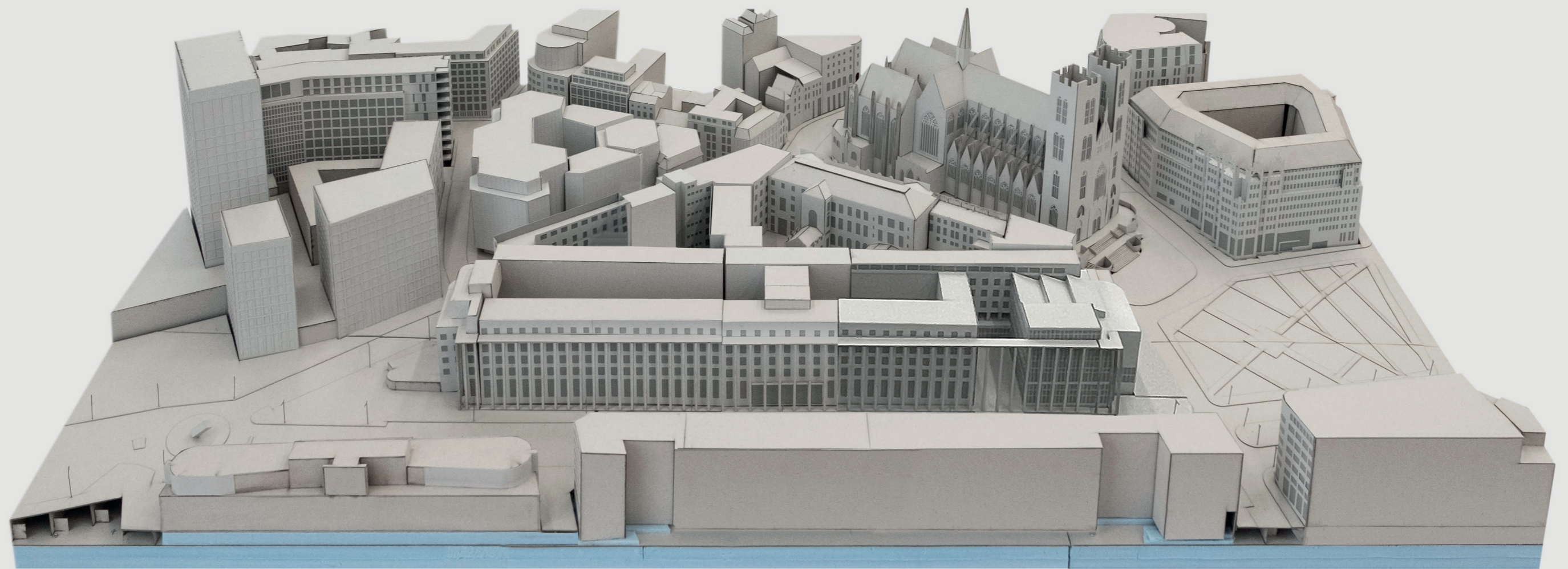

zooming in...

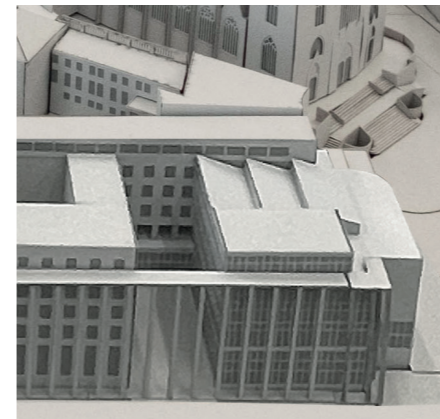

the cultural hybrid: the theatre

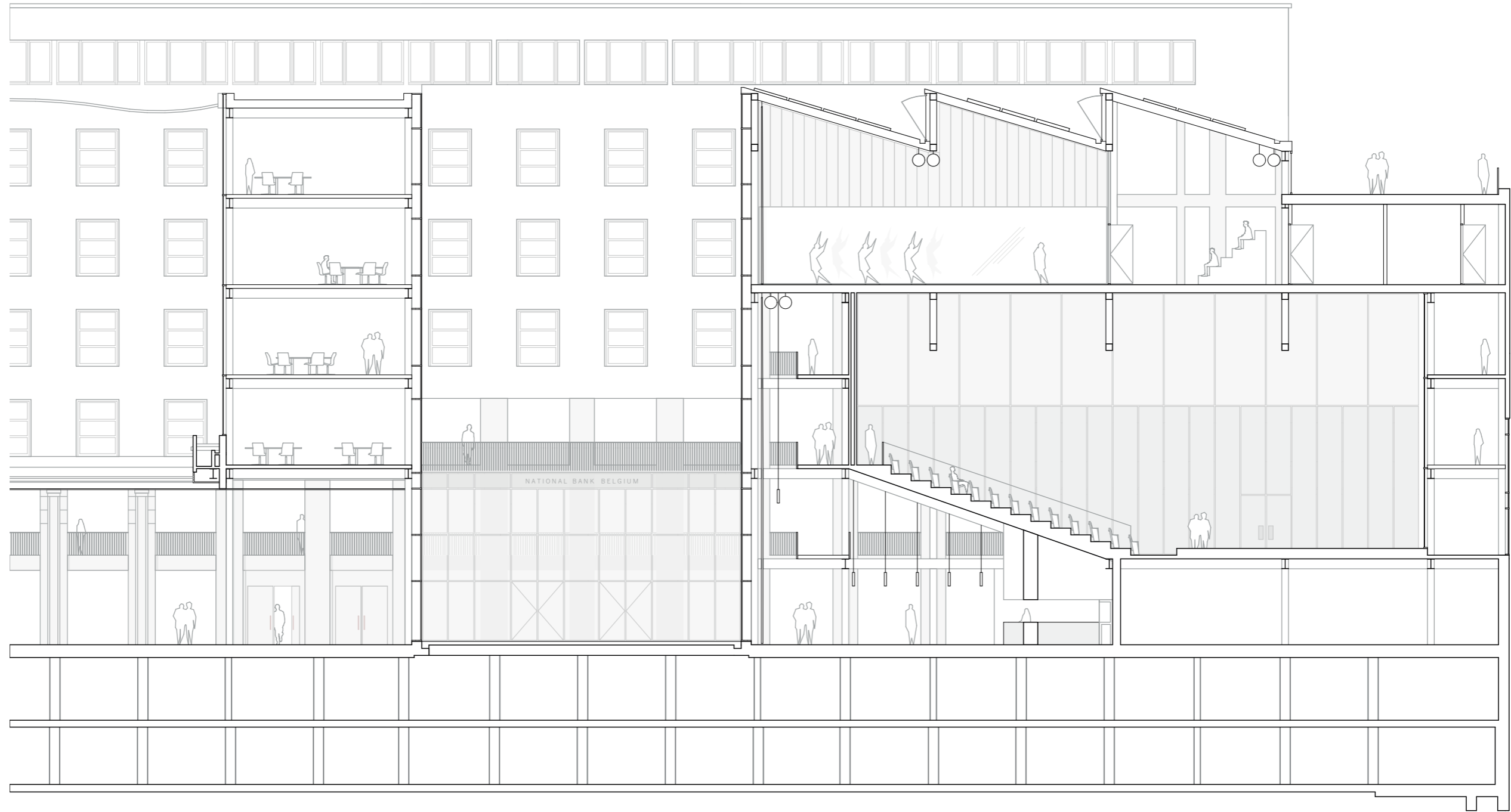

Scale 1.250
National Bank Belgium
Brussels

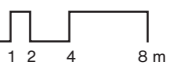
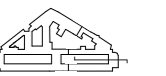

inserted structure
how is it built?

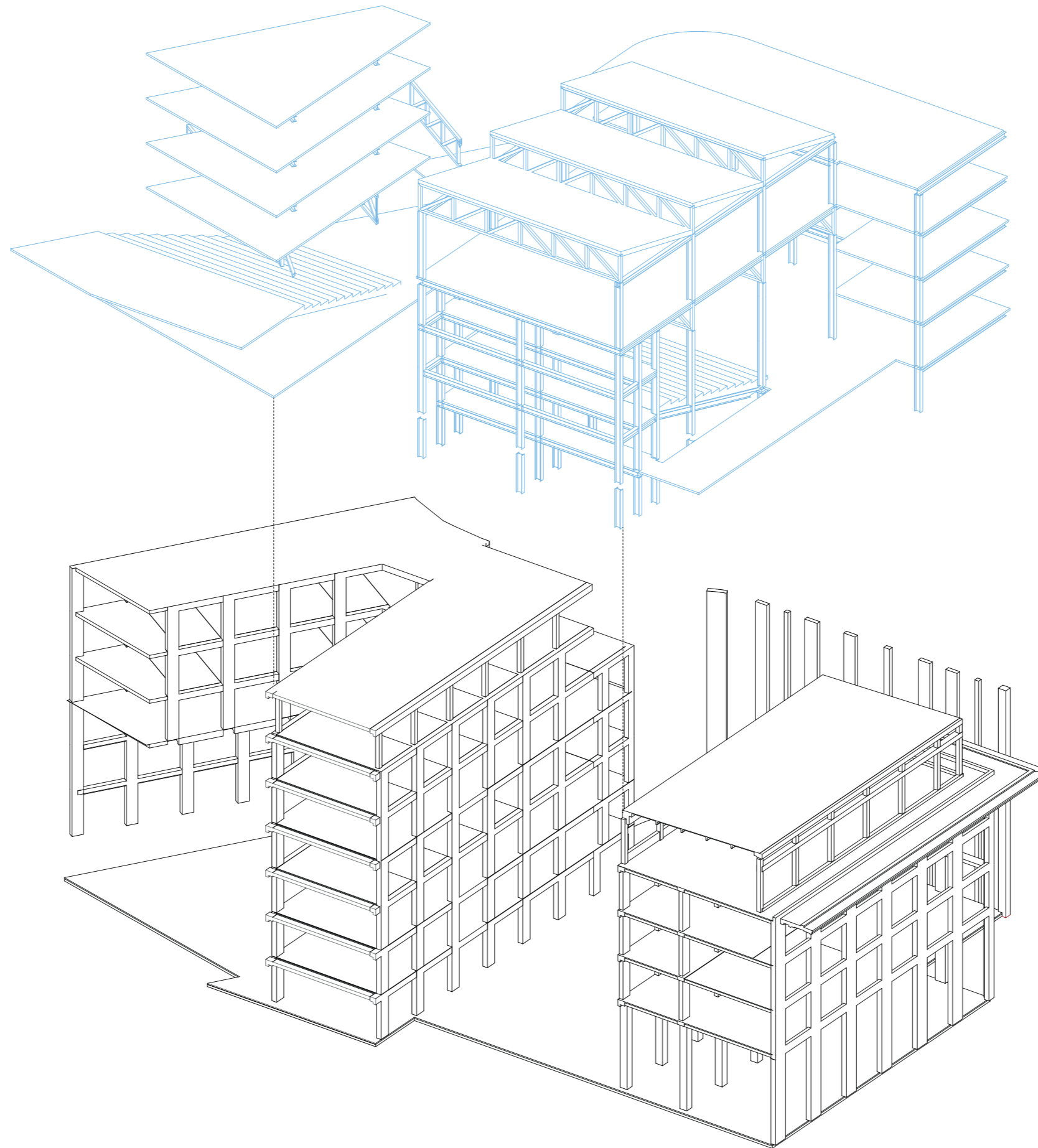

construction

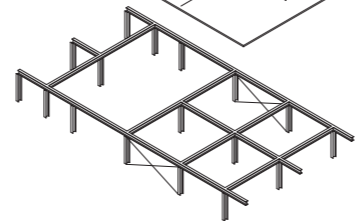
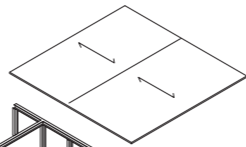
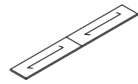
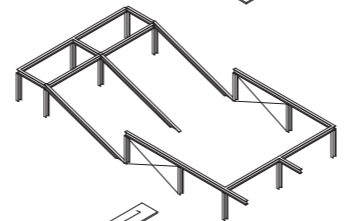
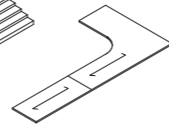
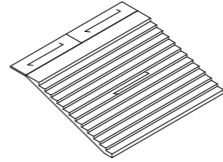
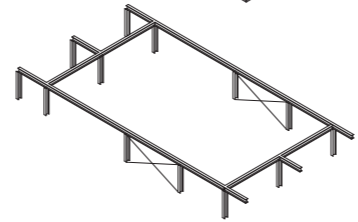
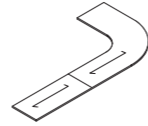
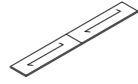
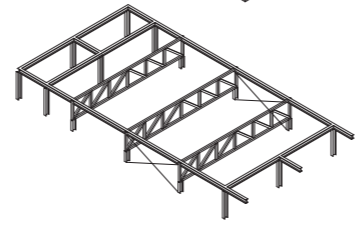
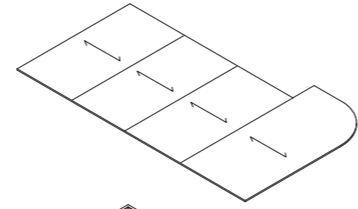
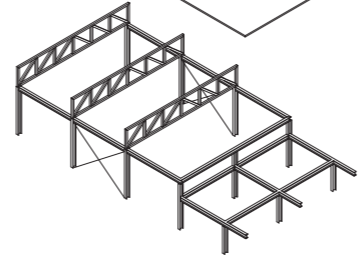
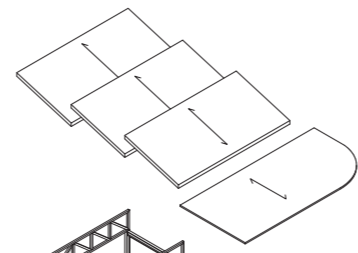

construction

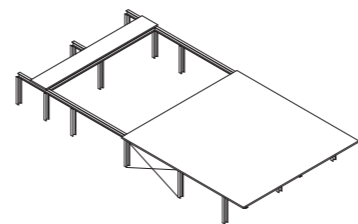
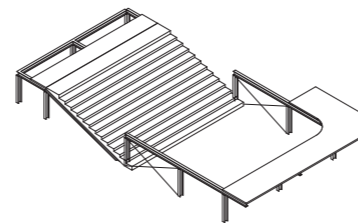
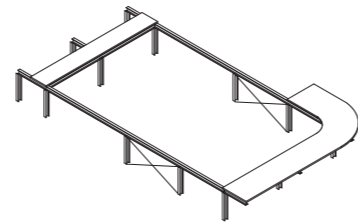
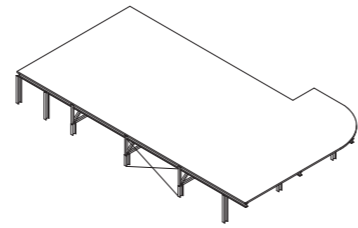
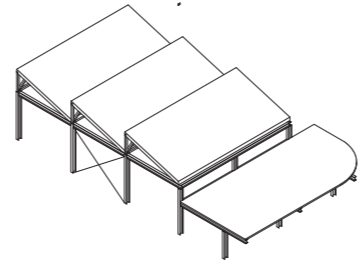

construction

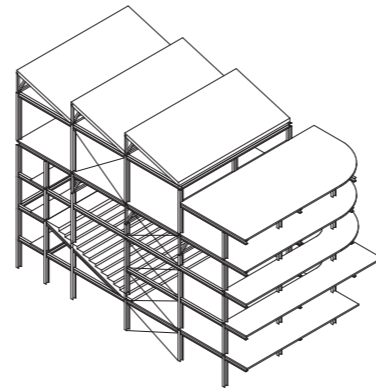

ground floor - the entry

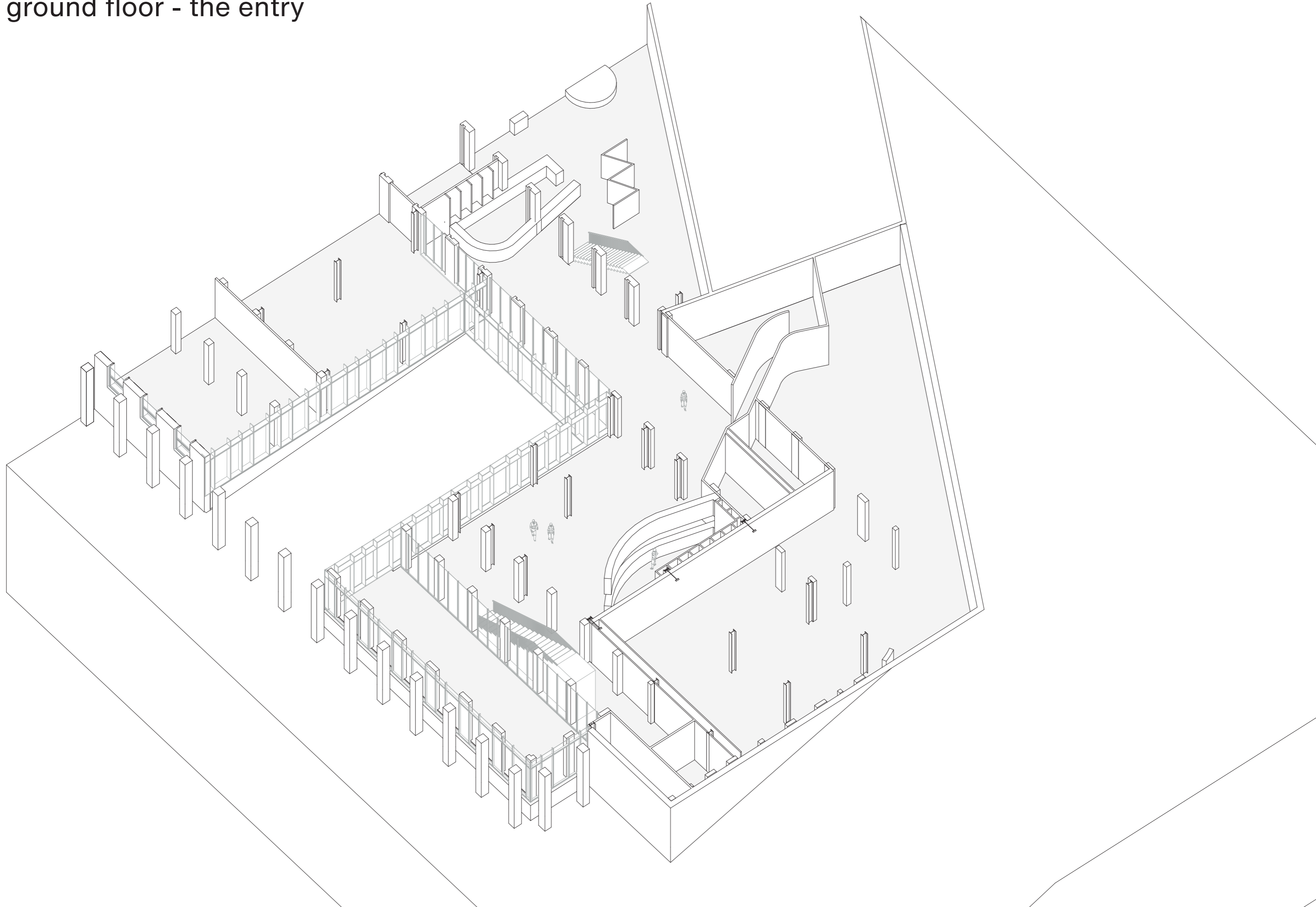

mezzanine floor - the theatres

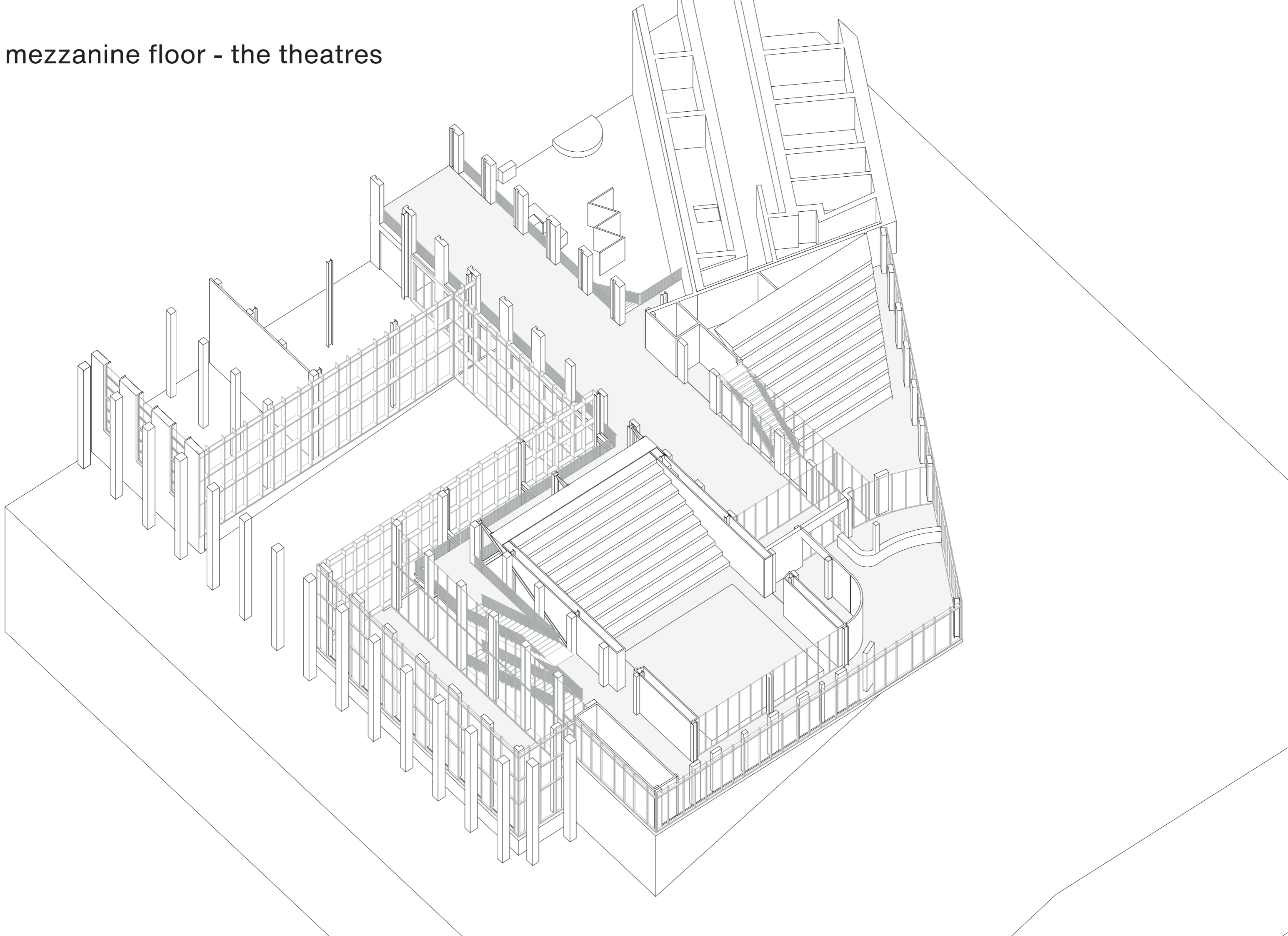

first floor - public rooms

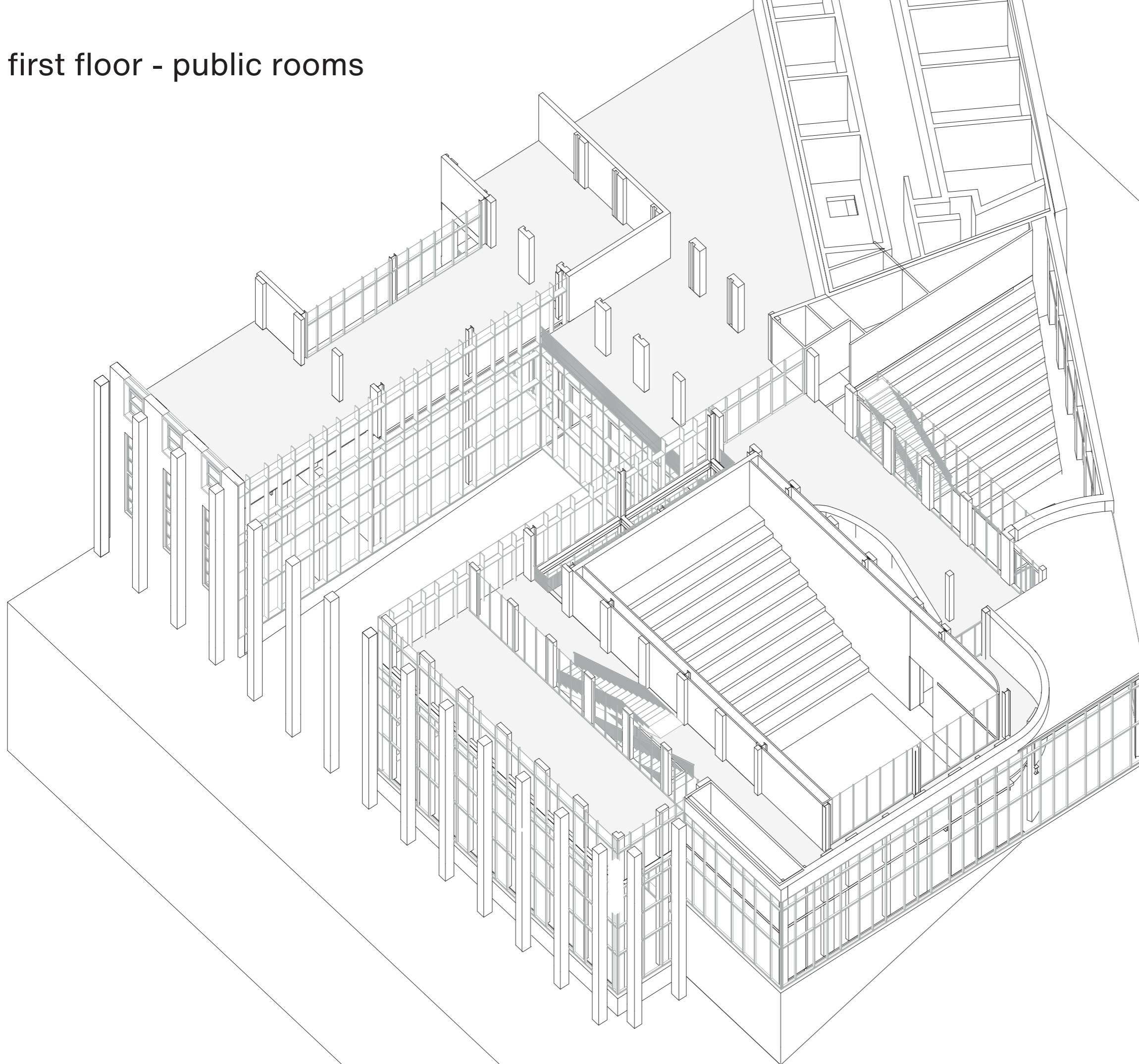

third floor - hybrid space

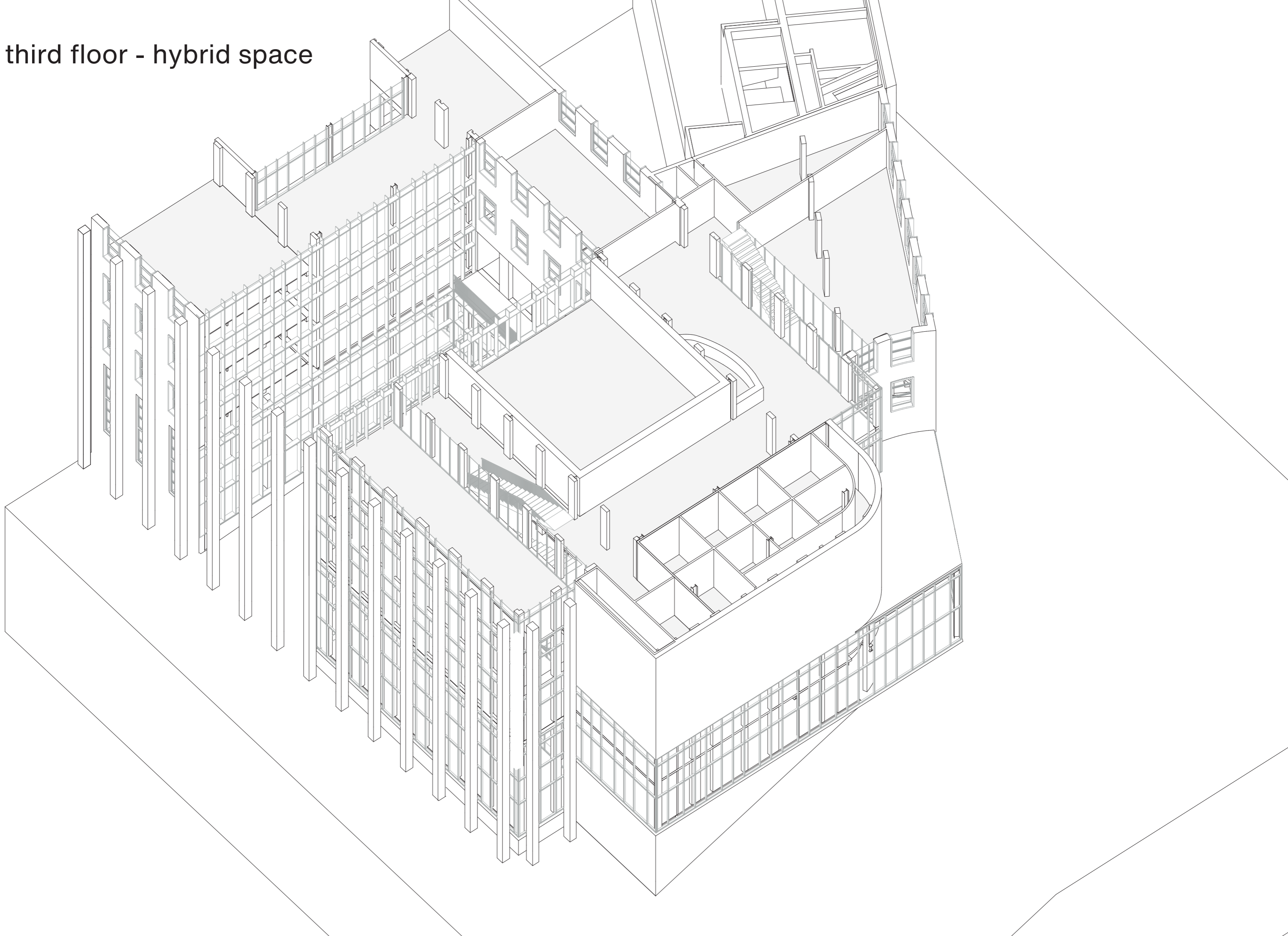

ground floor

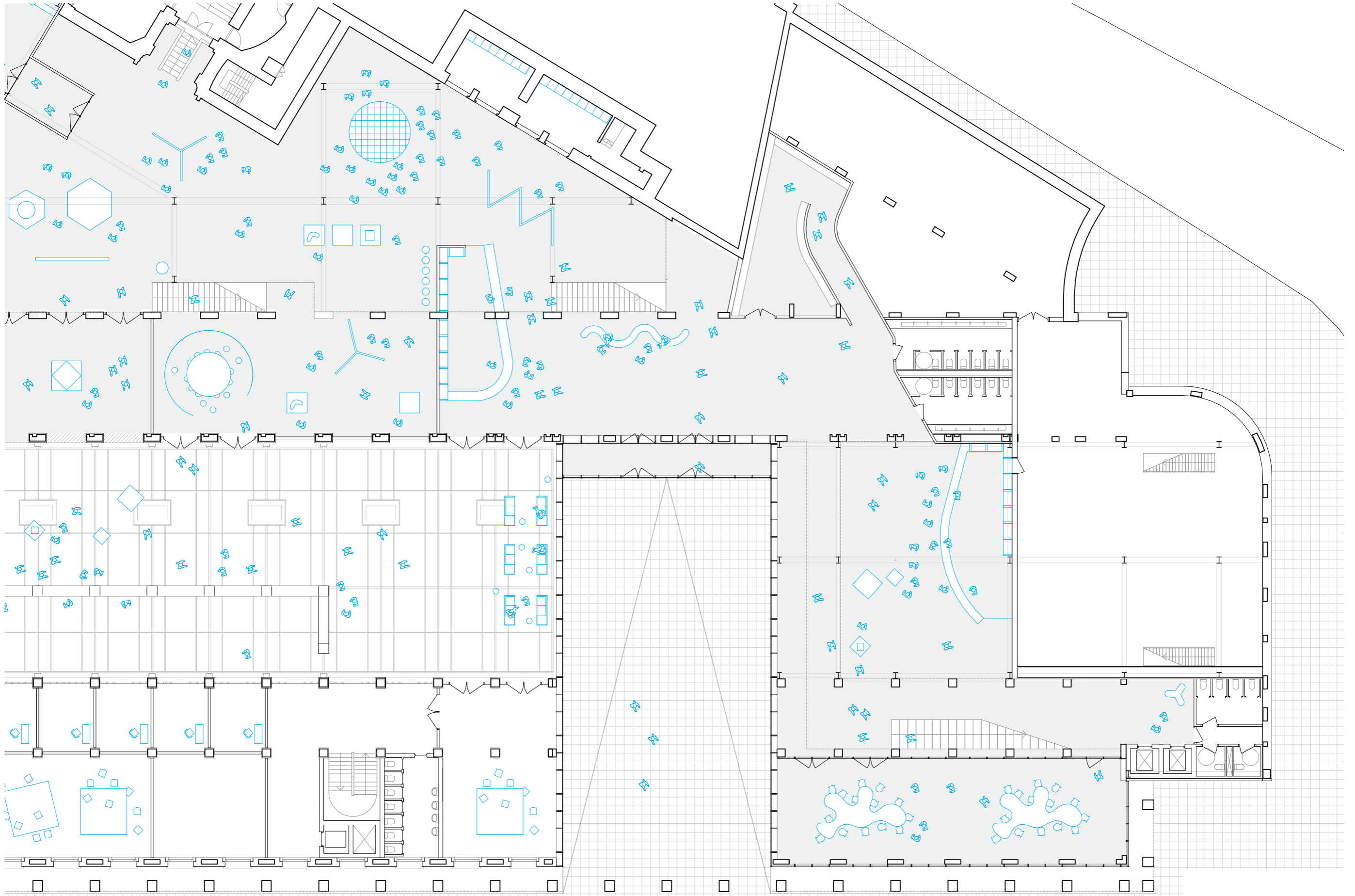

Scale 1.250
National Bank
Belgium

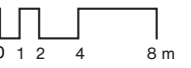

ground floor - the lobby

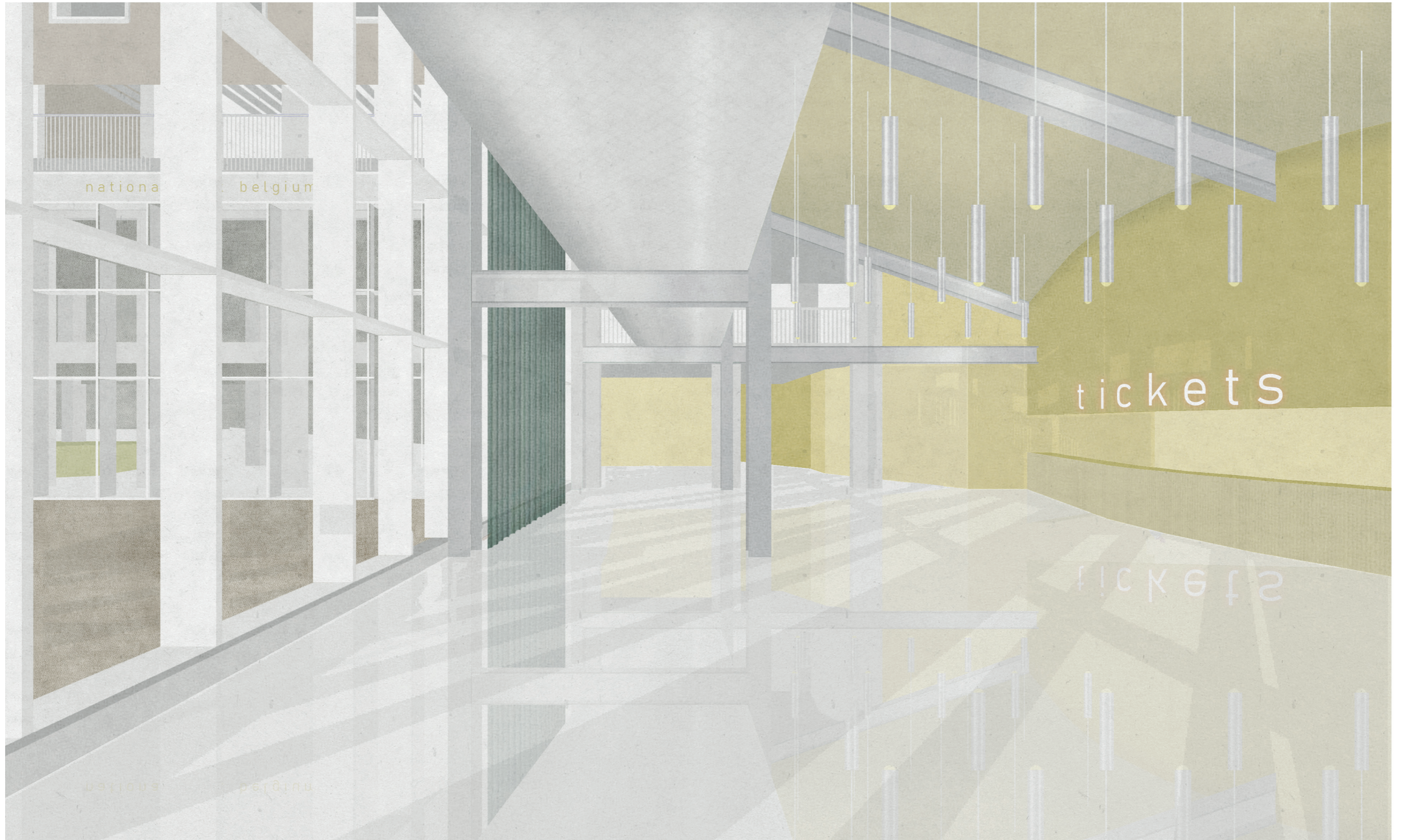

verticality and solidity



heavy versus light



deep aluminium curtain wall frames

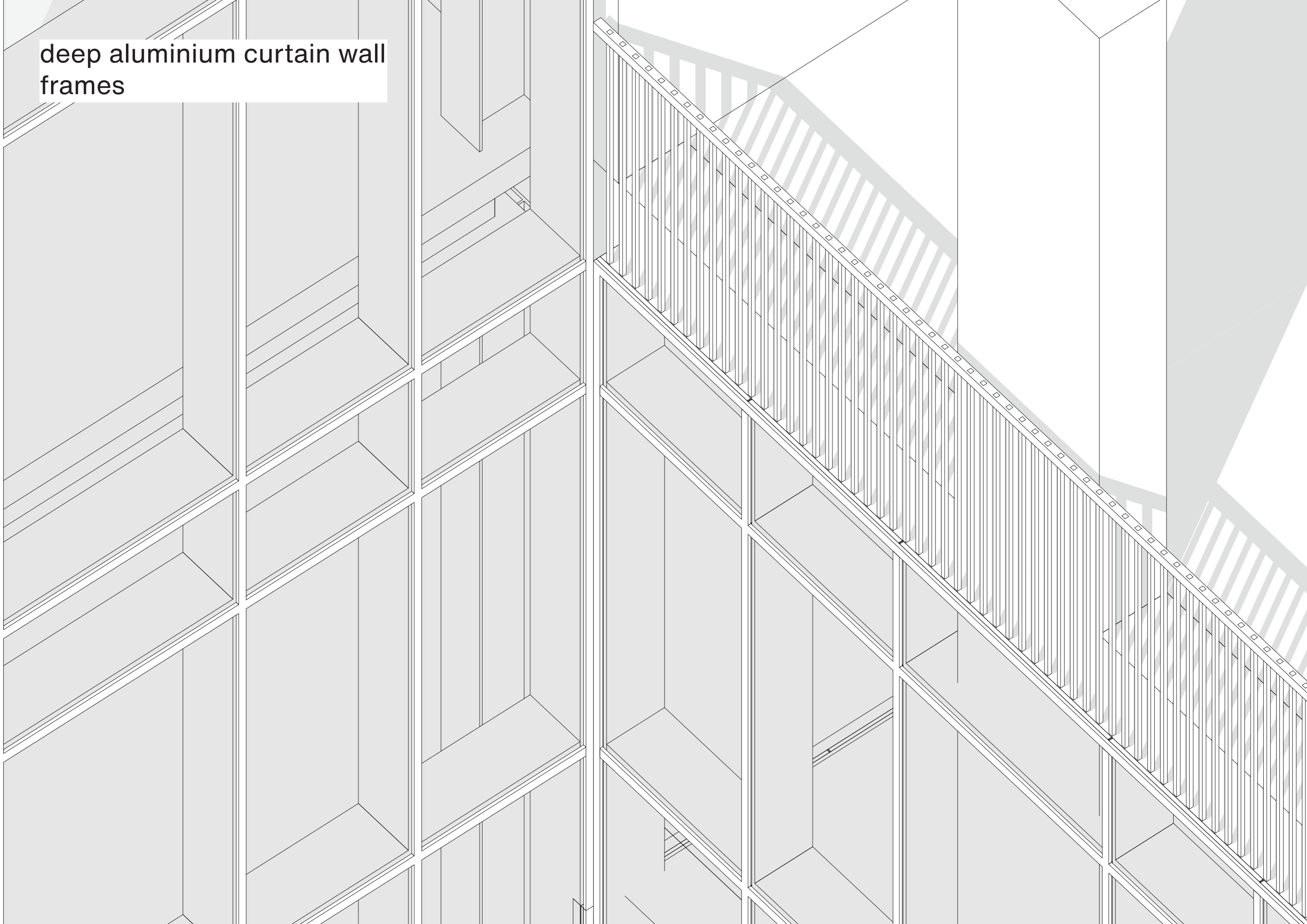

deep aluminium profile

Metal grating

Marmoleum floor
Smear layer
Fermacell sheet with inlaid floor heating
Acoustic insulation
Perforated Lignatur floorelement with acoustic infill,
gray stained

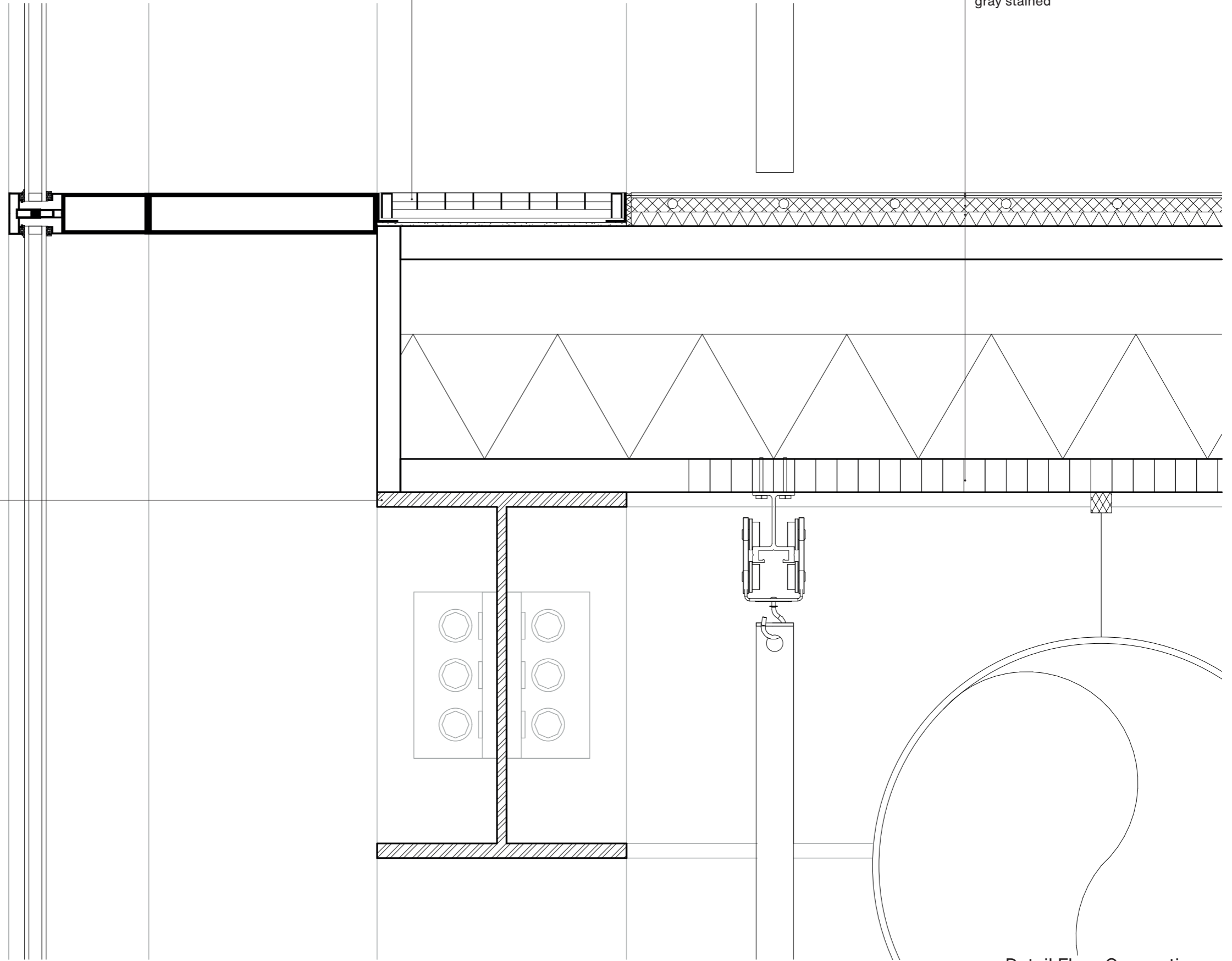

Steel beam HEA450, loadbearing structure

Detail Floor Connection

Scale 1:5
National Bank Belgium
Brussels

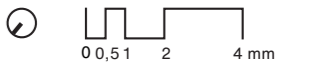

ground floor - the lobby



transparants and solids

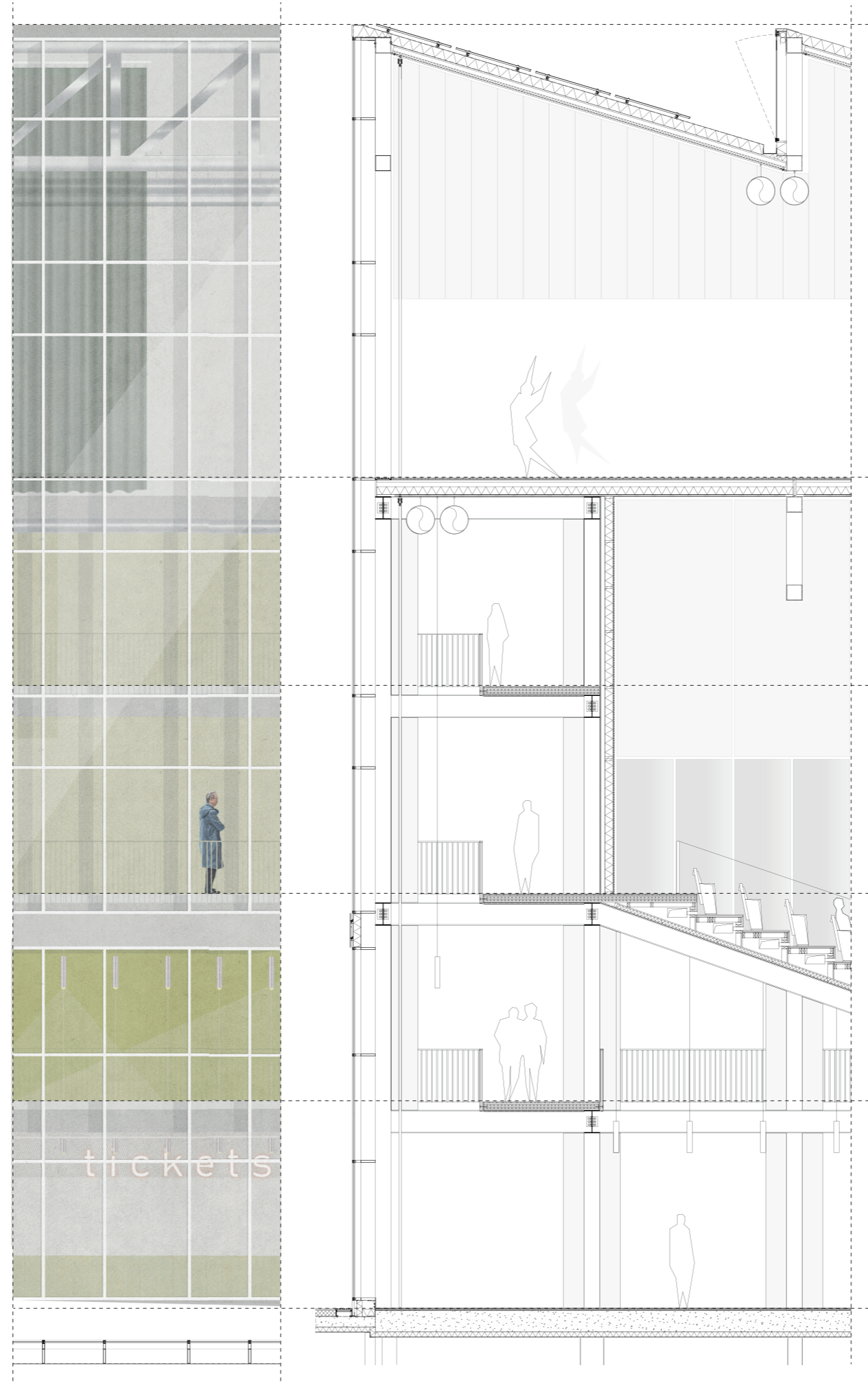

ground floor - a public room



ground floor - a public room



mezzanine +01

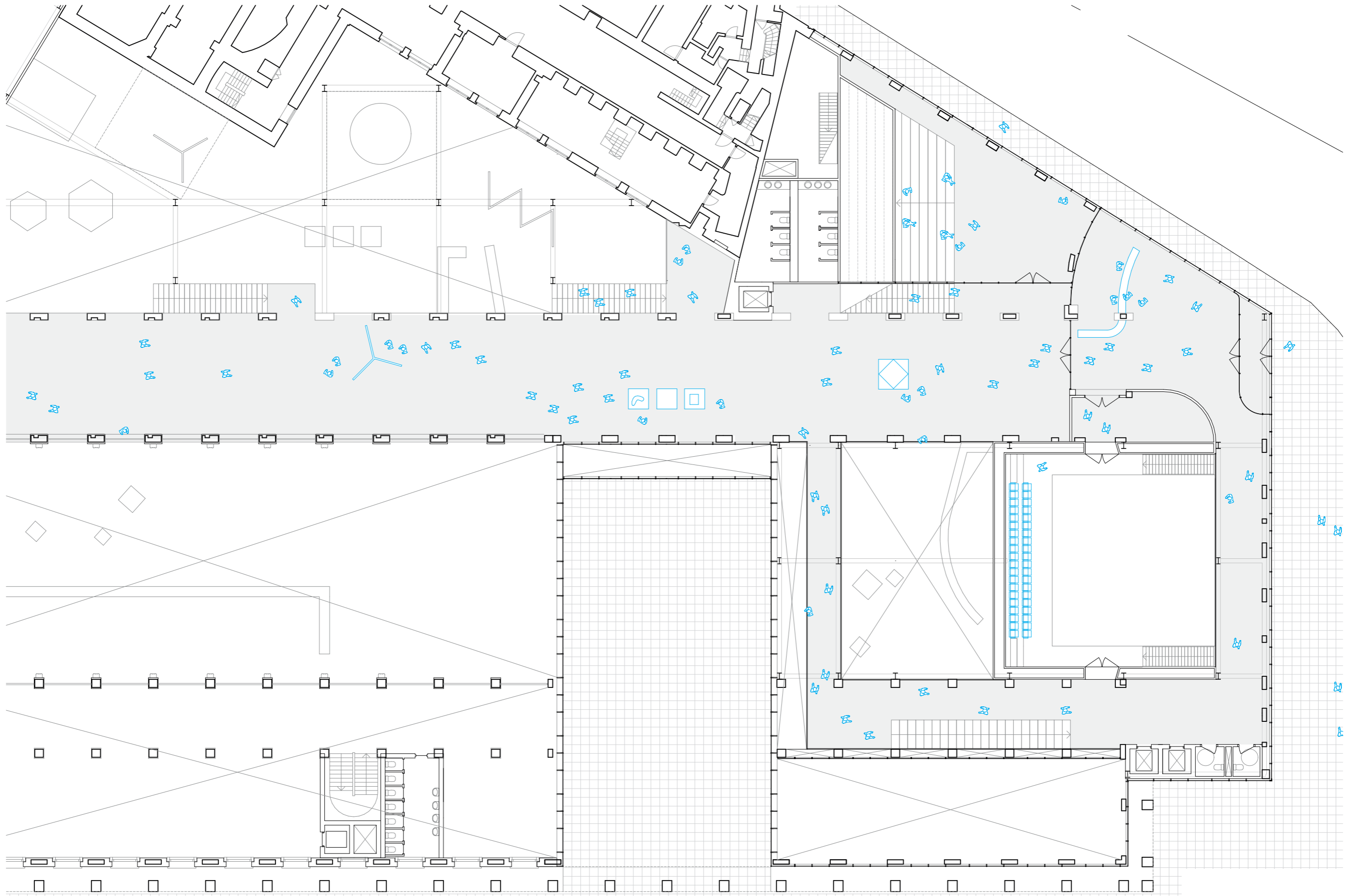

mezzanine - a new entrance

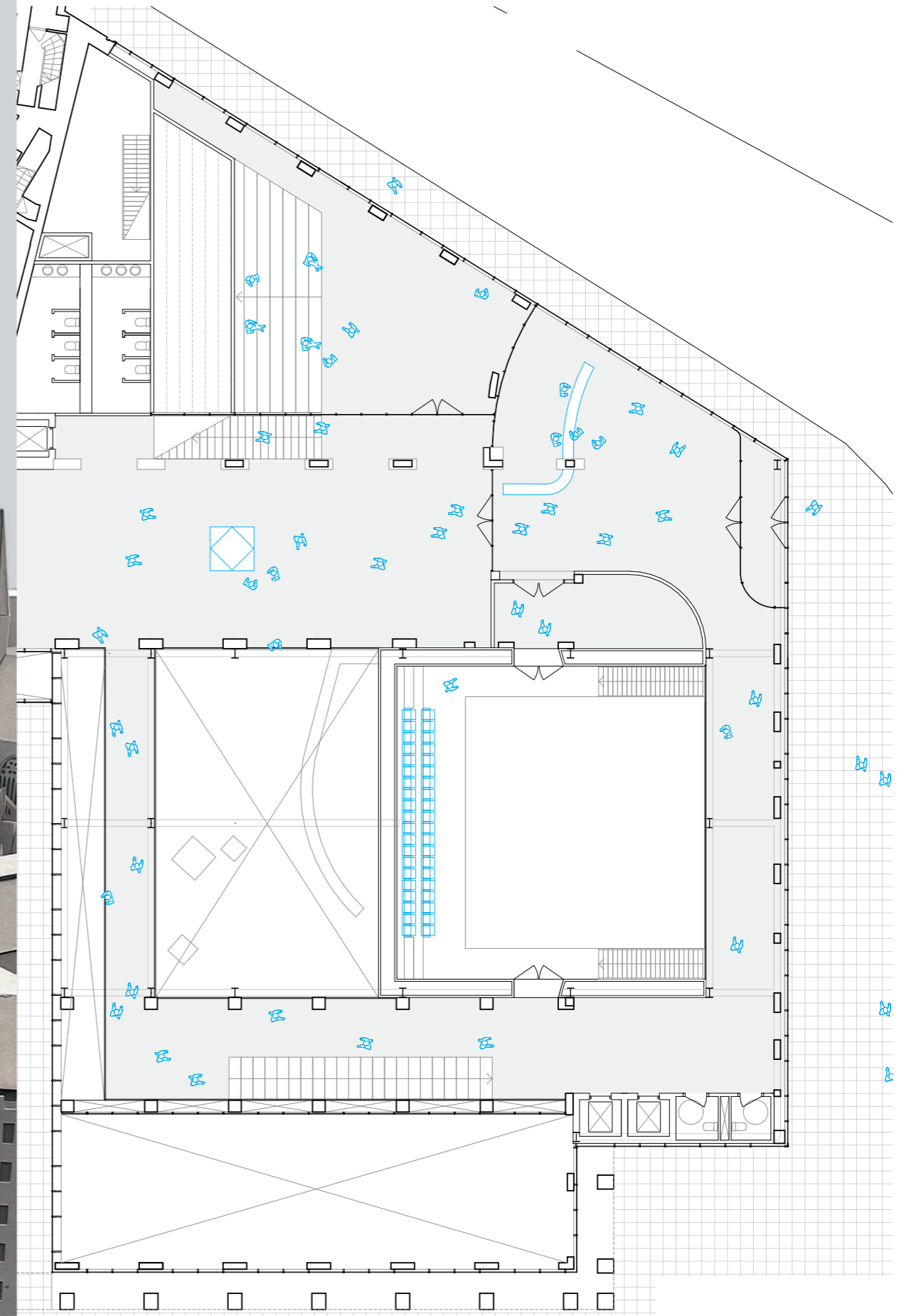
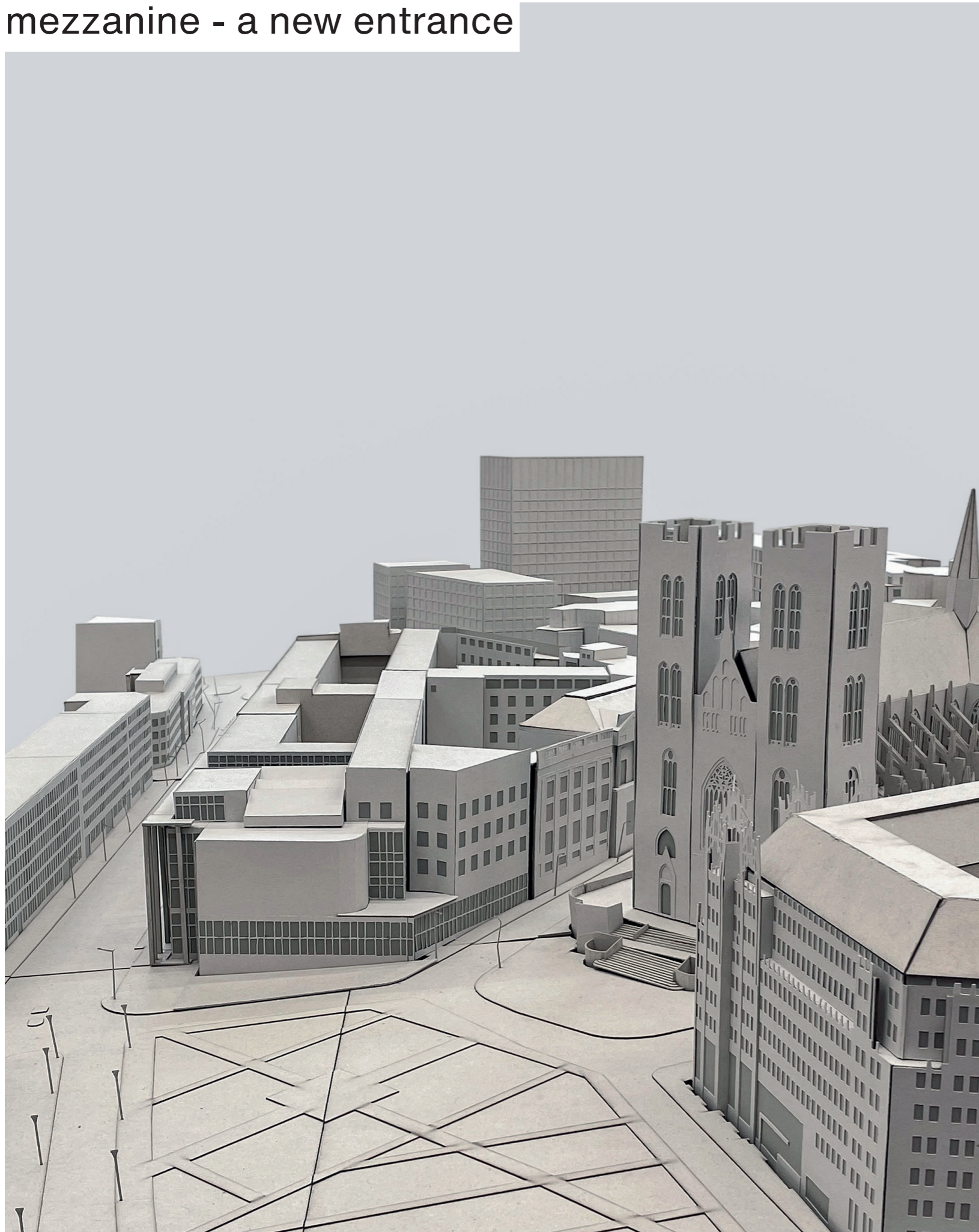

mezzanine - a new entrance

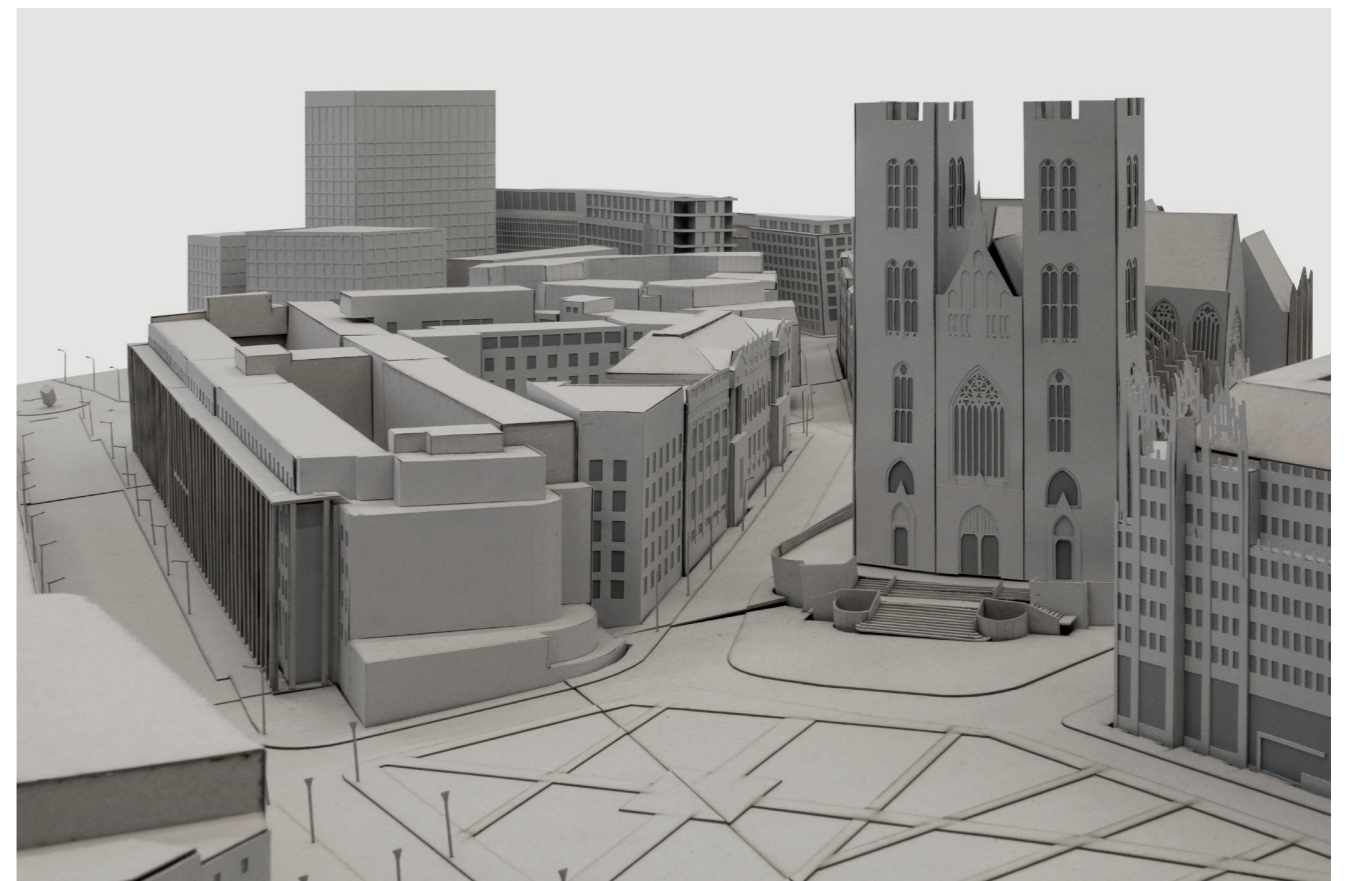
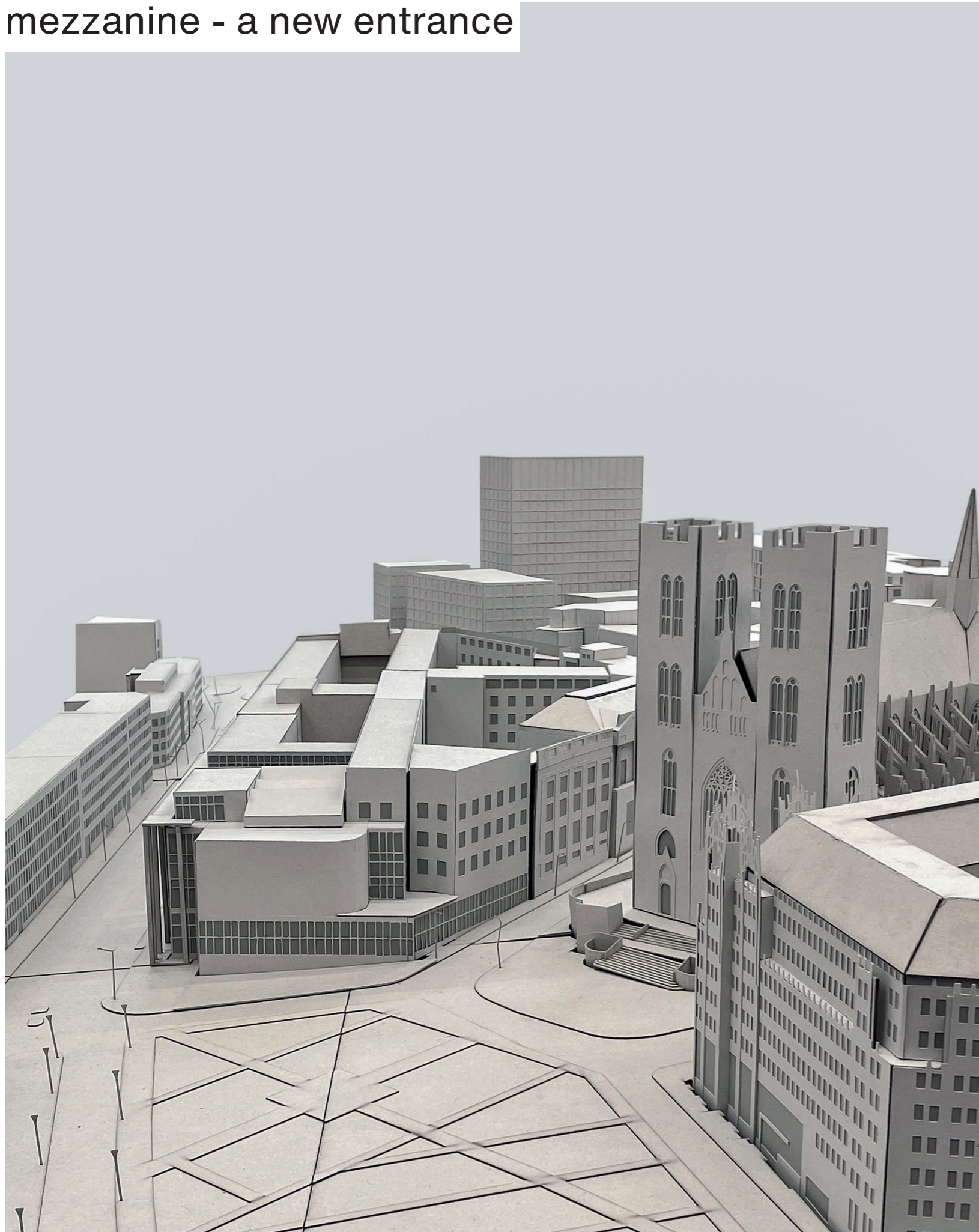

mezzanine - a new entrance

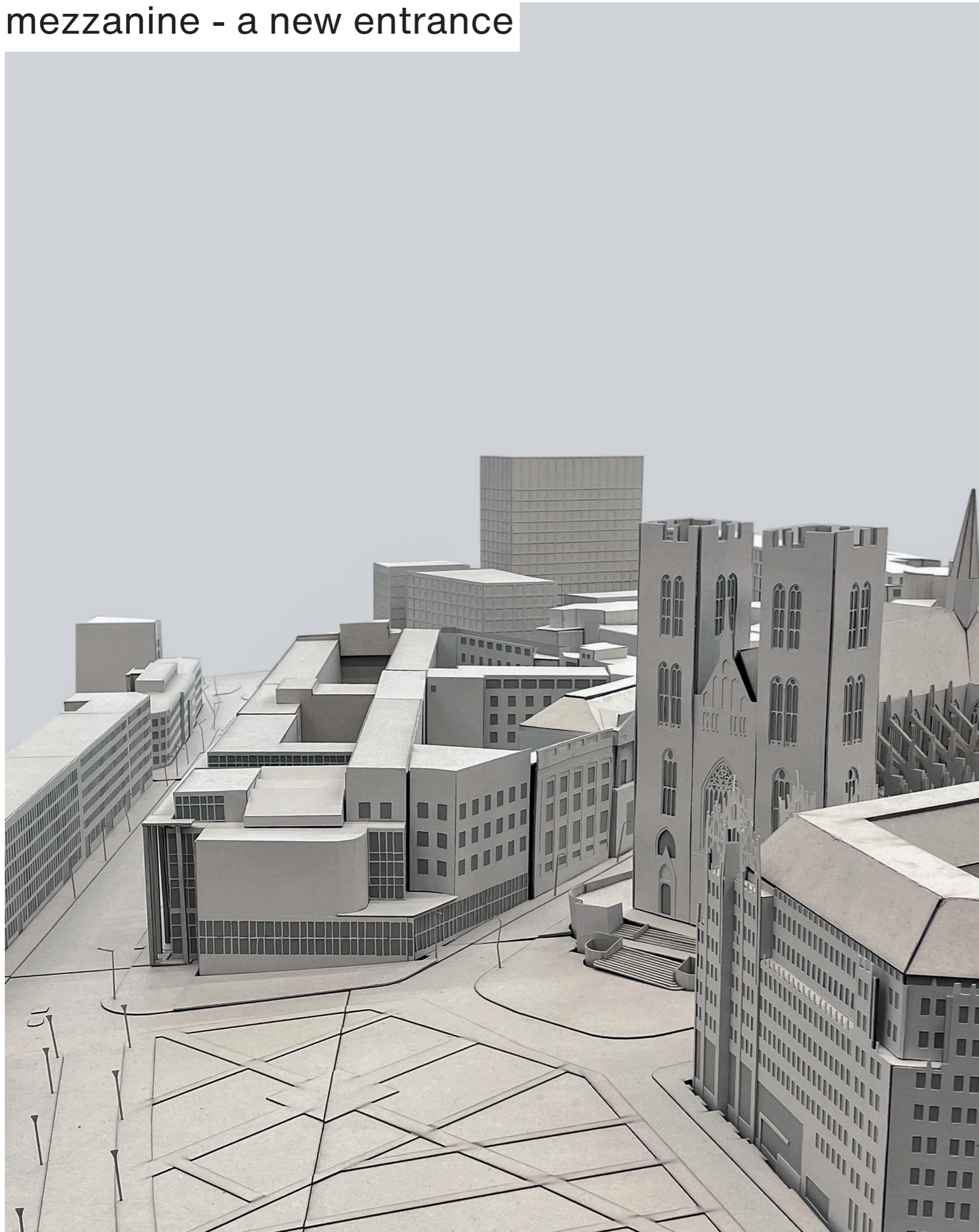

mezzanine - a new entrance



mezzanine - a new entrance



first floor +1

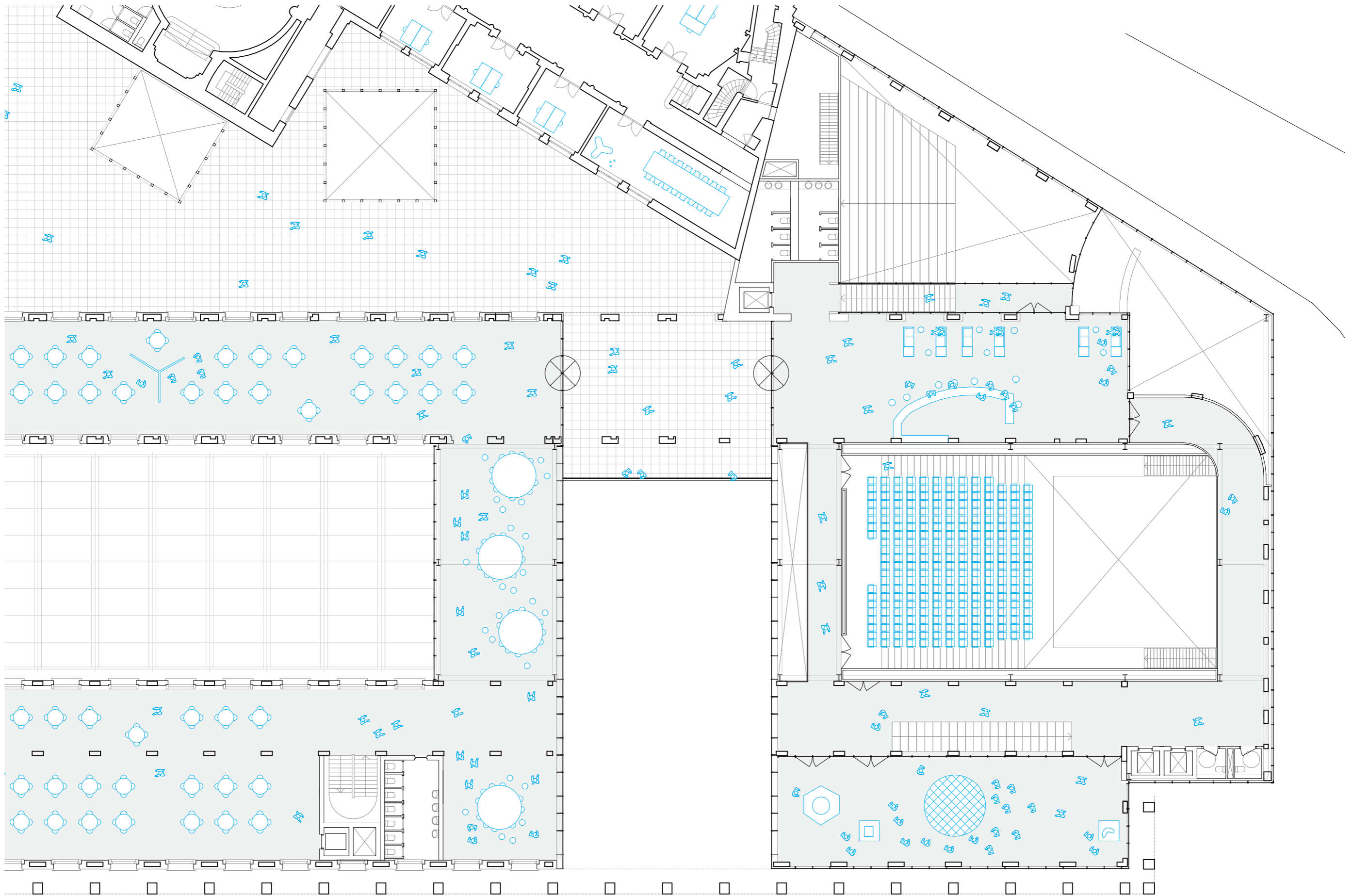

Scale 1:250
National Bank
Belgium



first floor - the theatre



first floor - the theatre



third floor +3

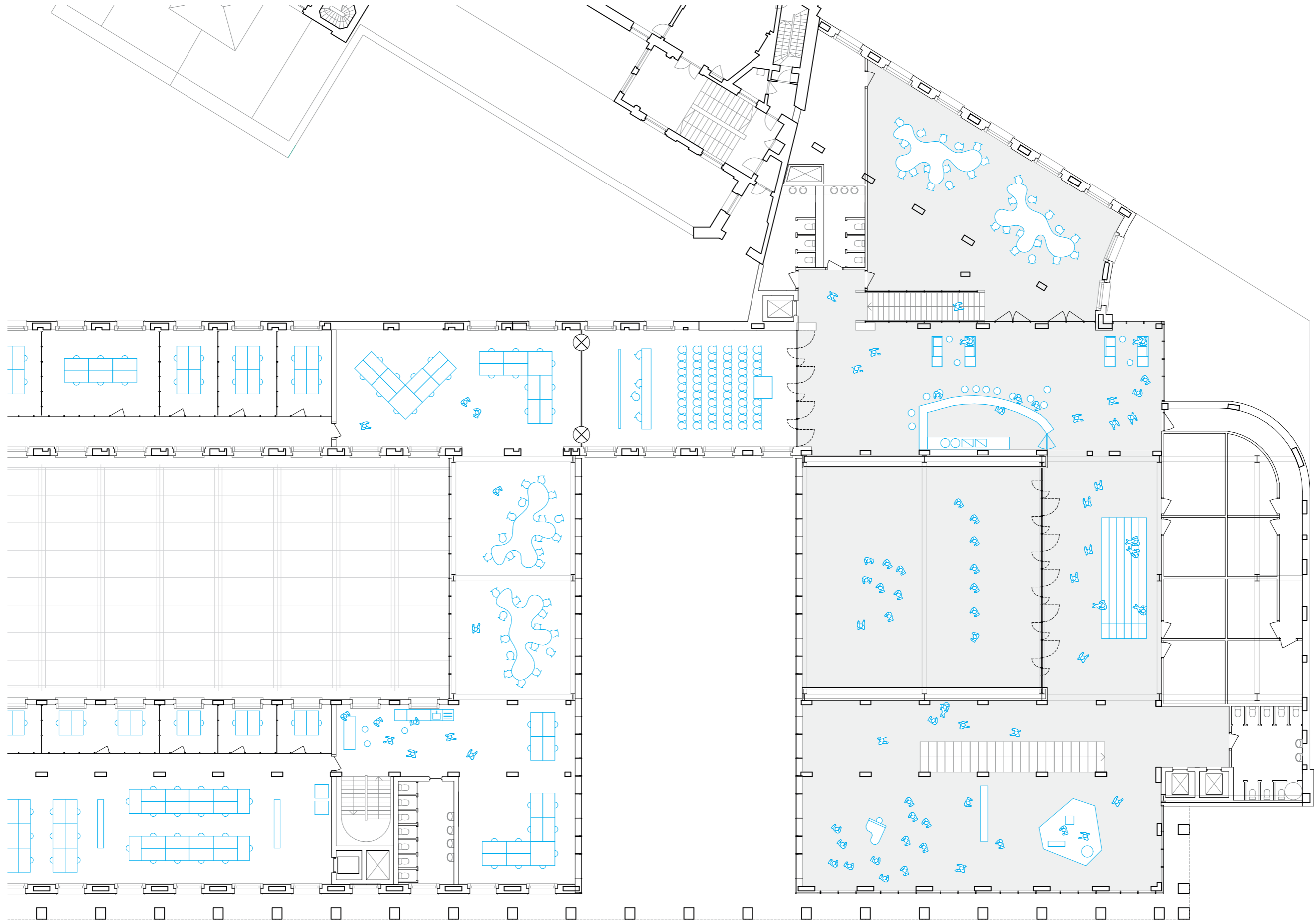

Scale 1.250
National Bank
Belgium

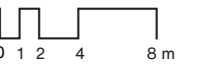

third floor - performance space

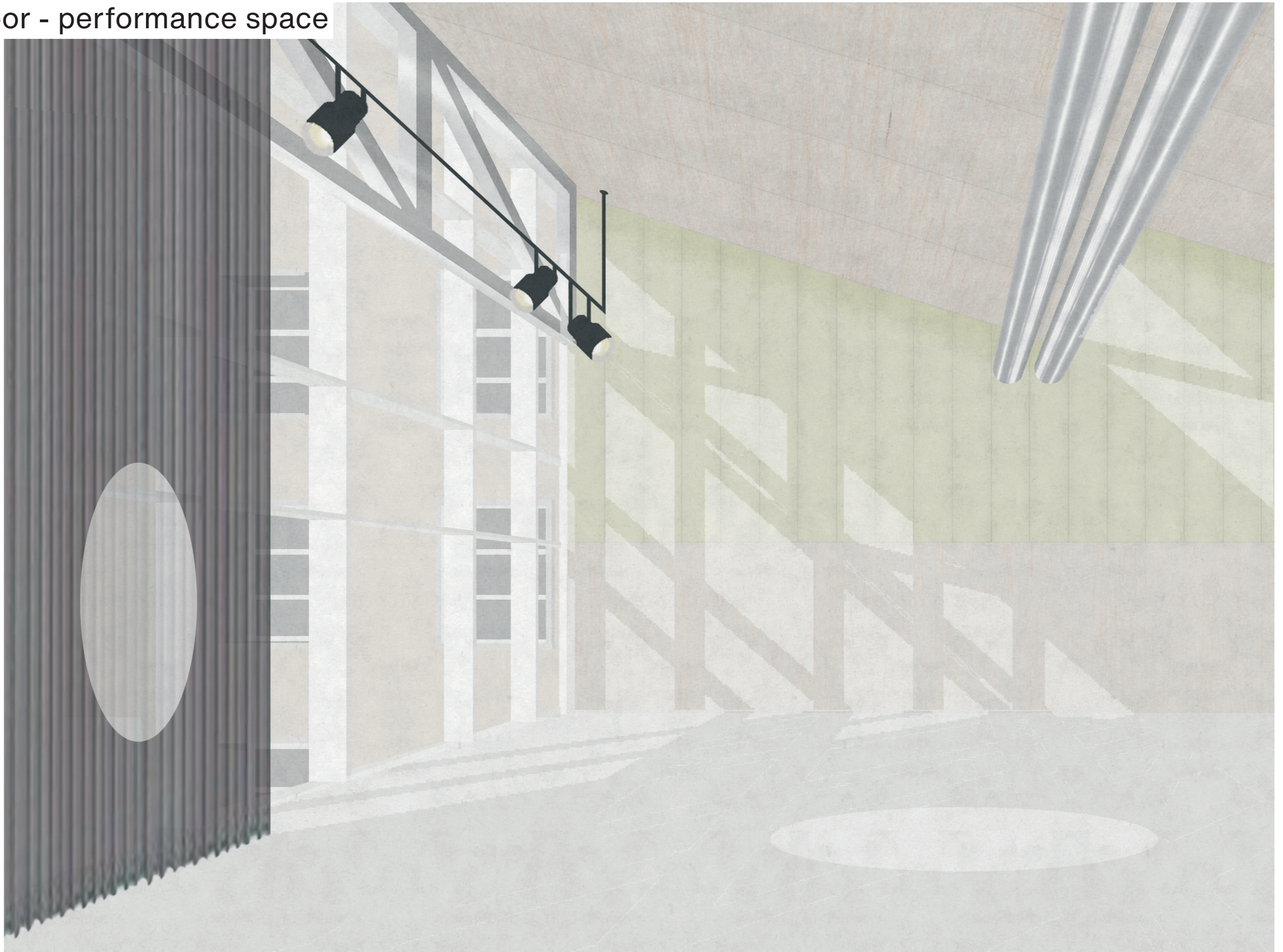

third floor - performance space



construction

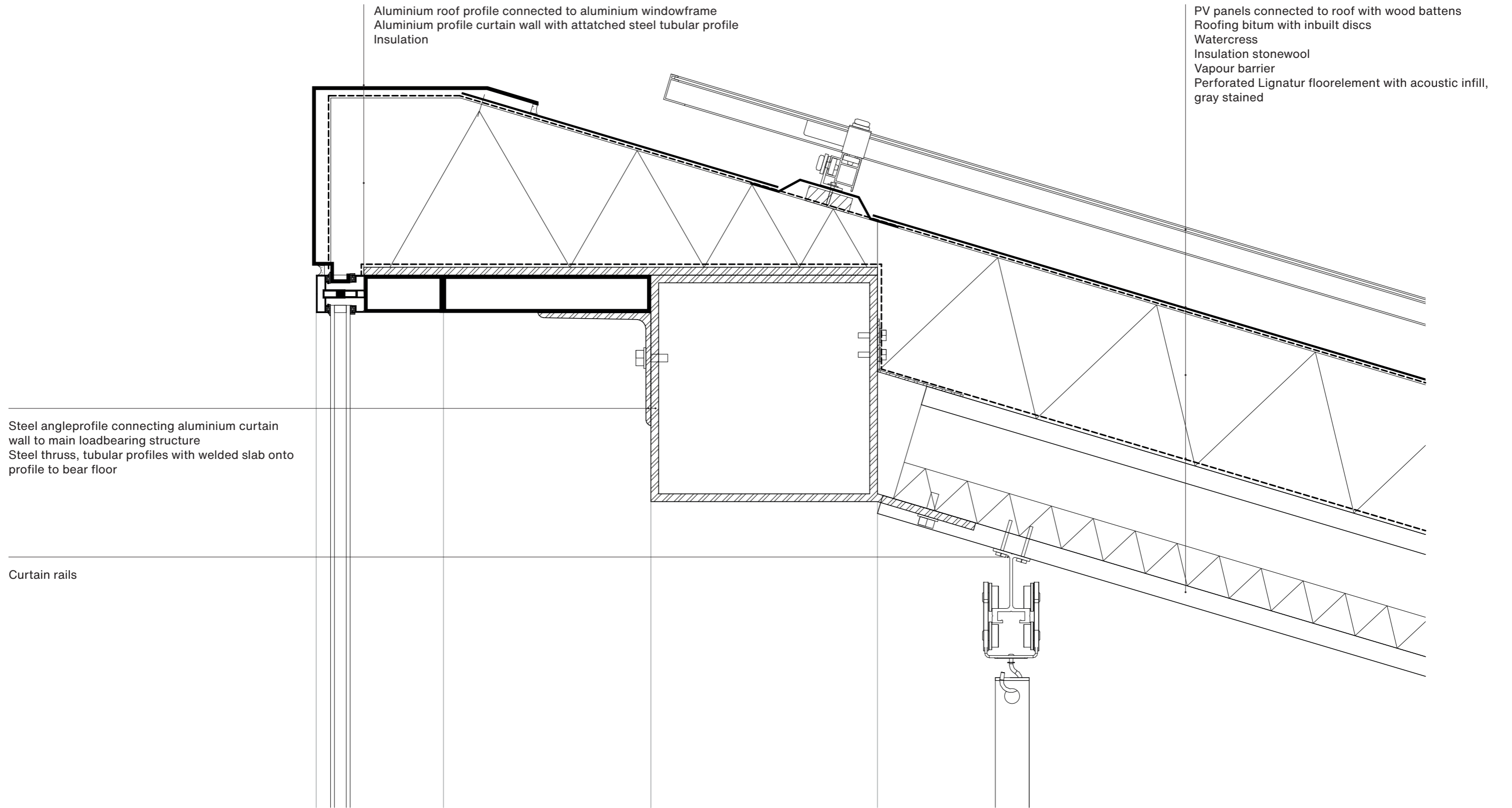

Detail Roof Connection

Scale 1:5
National Bank Belgium
Brussels

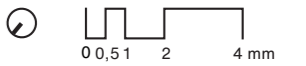

section xx

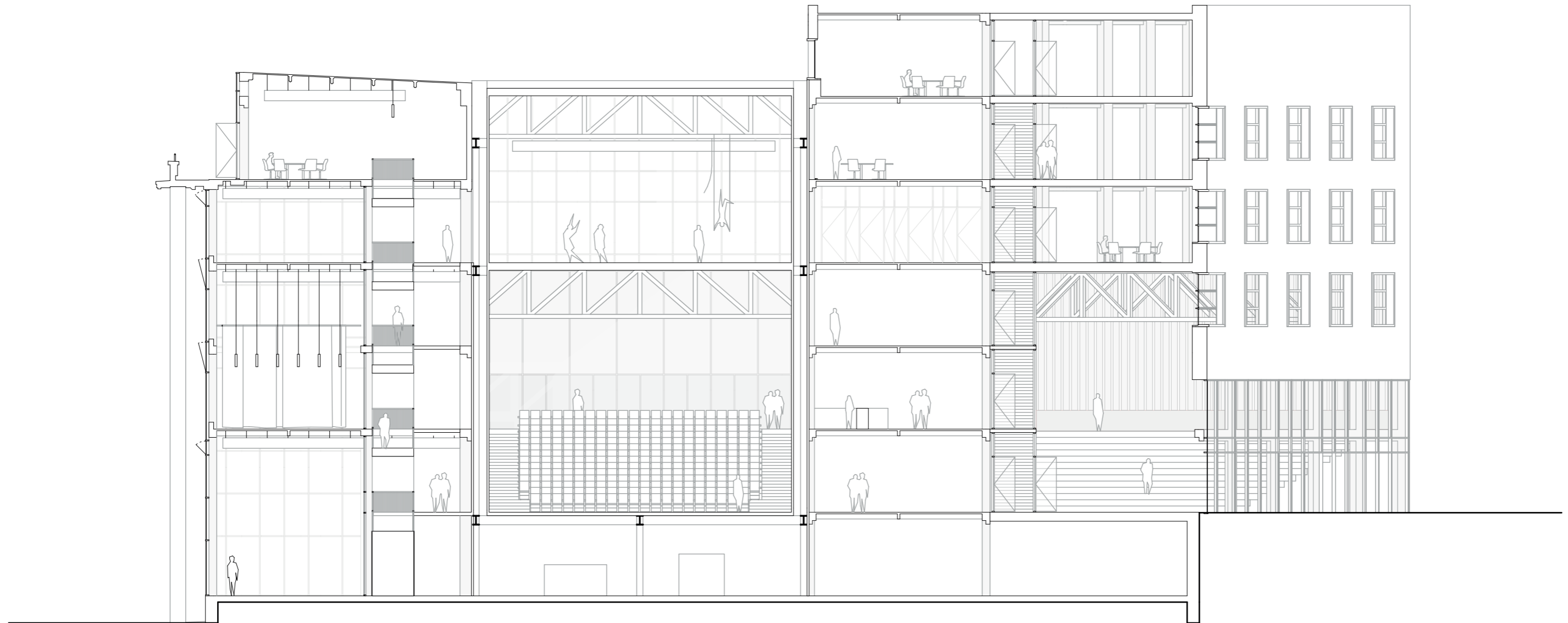

Scale 1.250
National Bank Belgium
Brussels

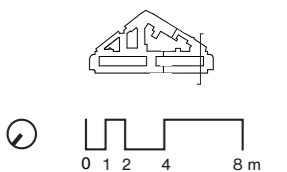

section xx - climate

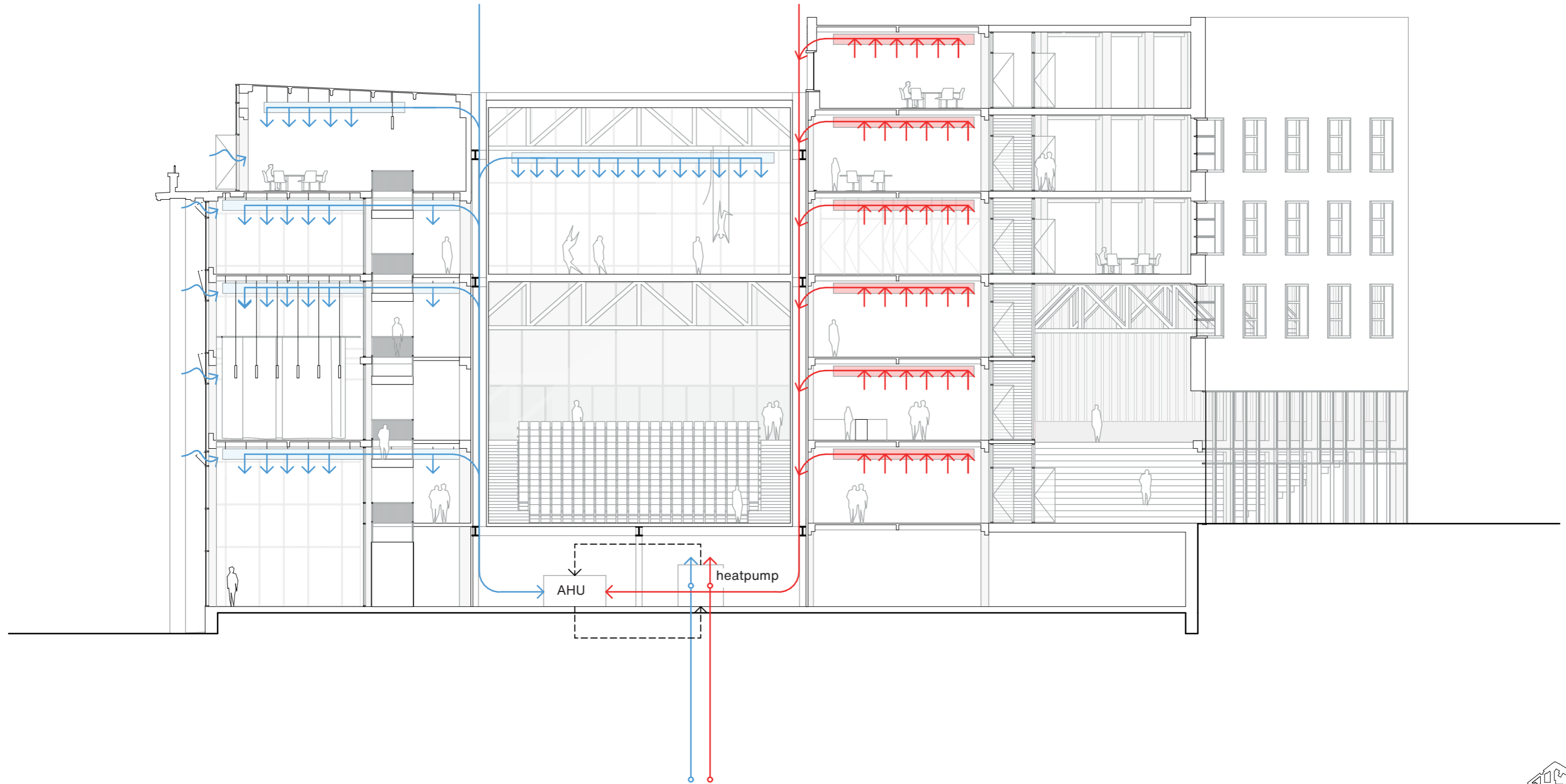

Scale 1.250
National Bank Belgium
Brussels

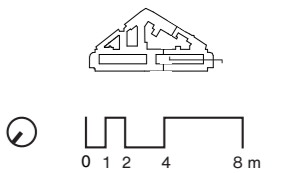

services integrated in thick walls

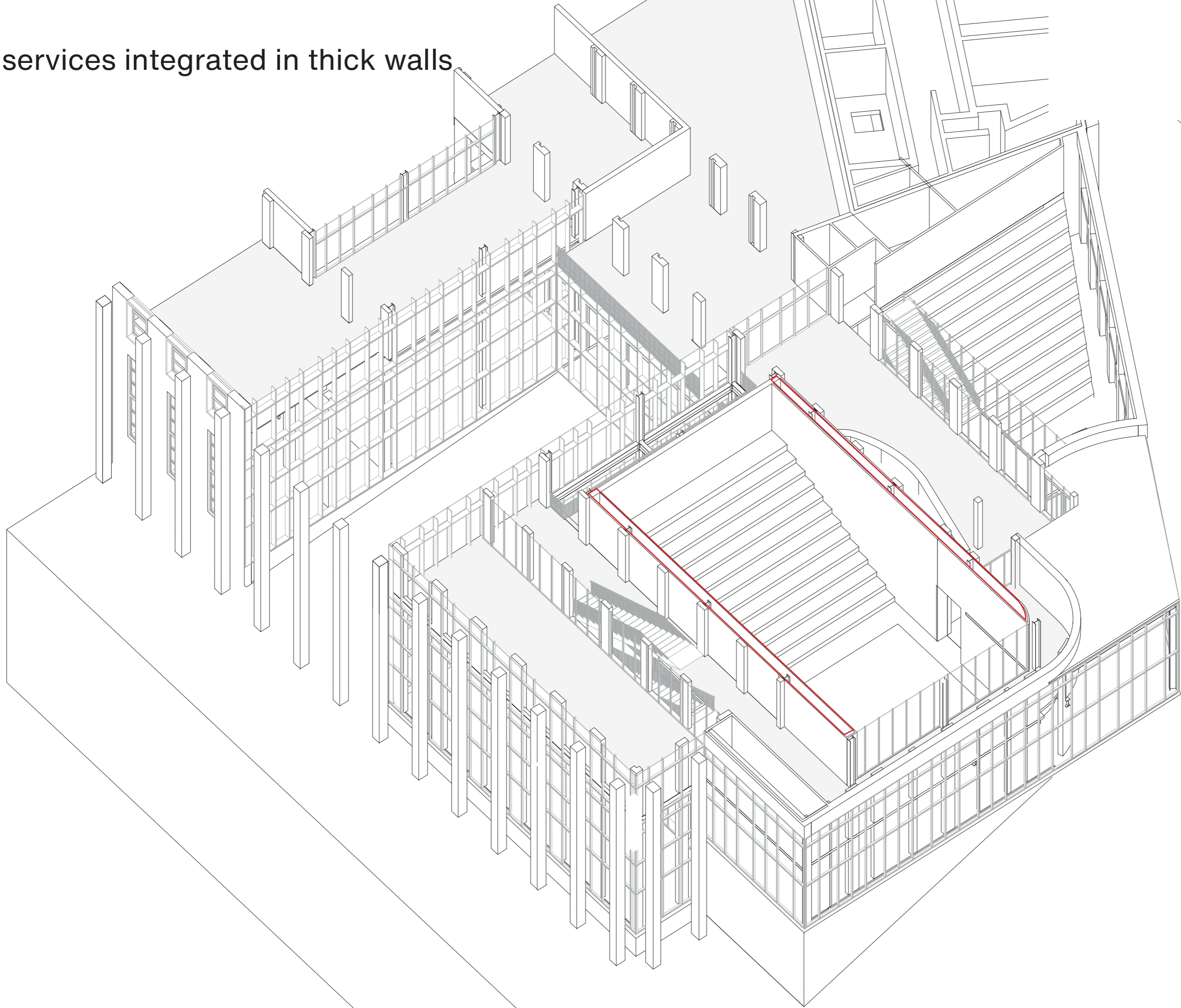

section yy - climate

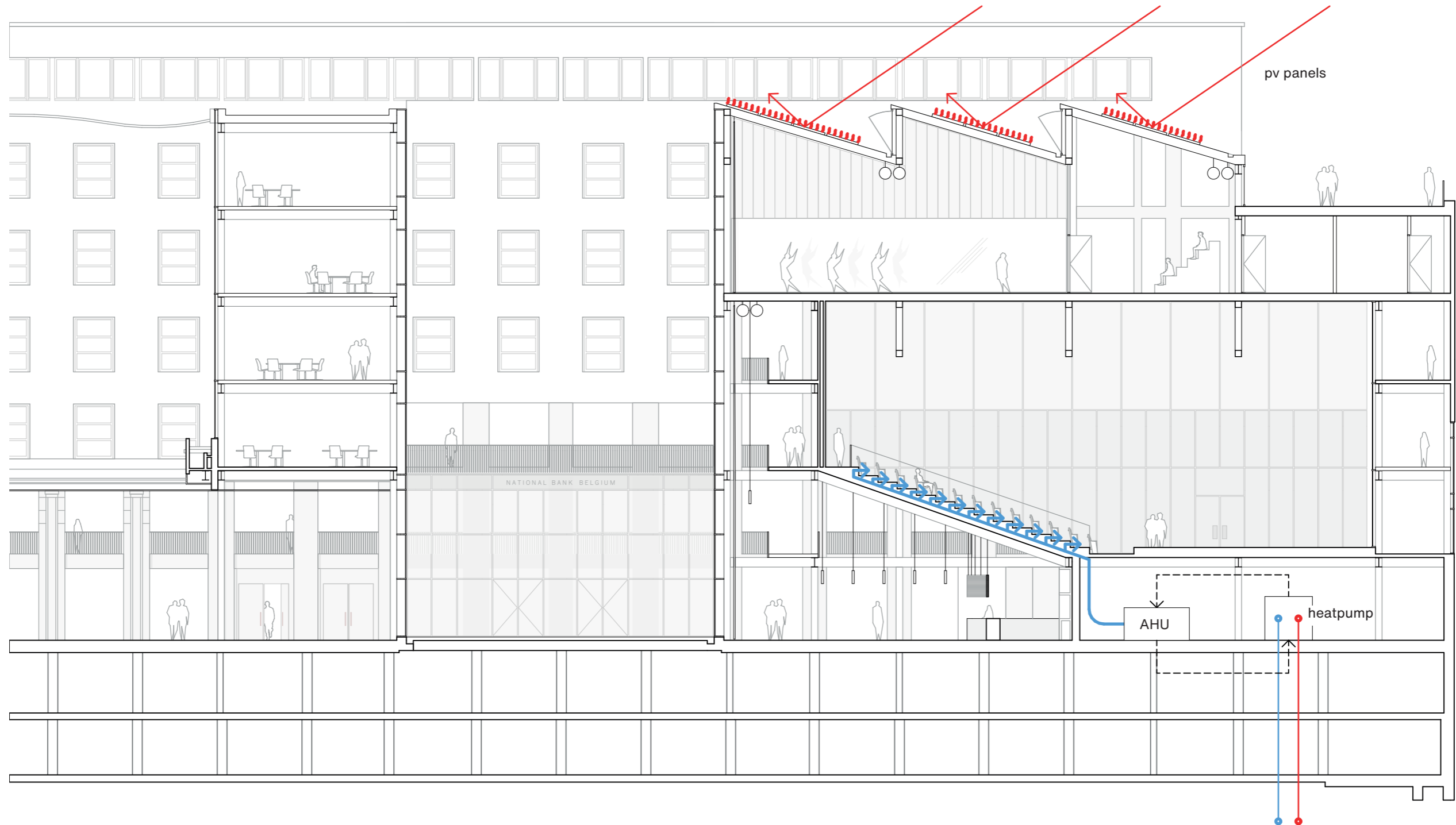

Scale 1.250
National Bank Belgium
Brussels

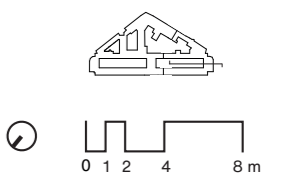

the ribbon: the stitching together of the facades through curtain wall

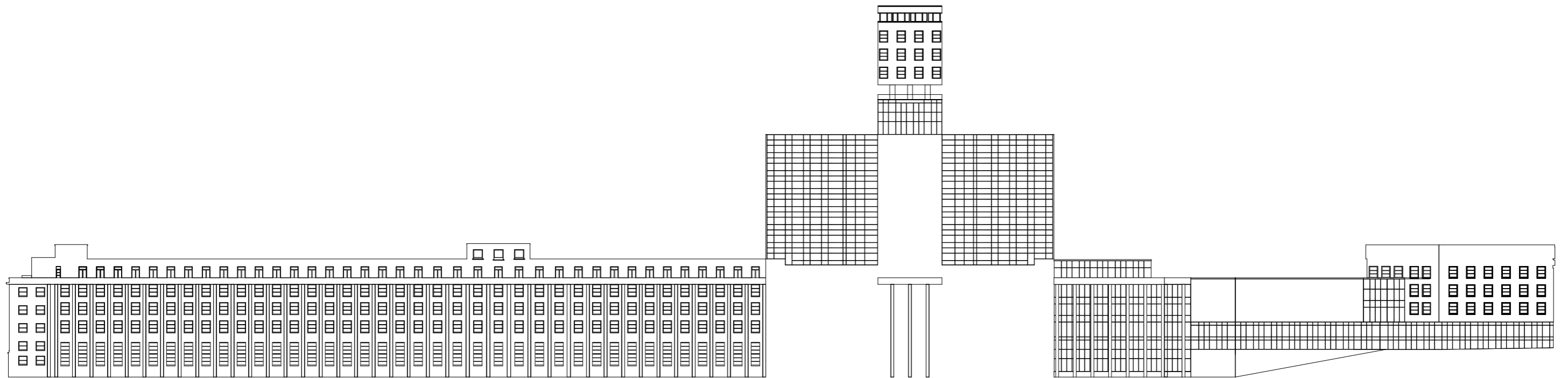

the ribbon: the stitching together of the facades through curtain wall

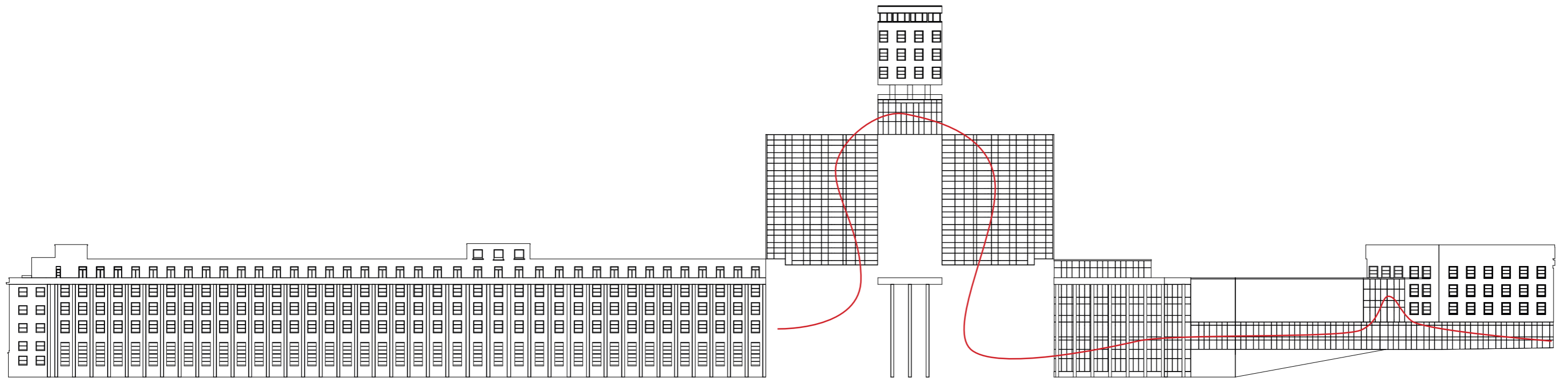

the ribbon: the stitching together of the facades through curtain wall

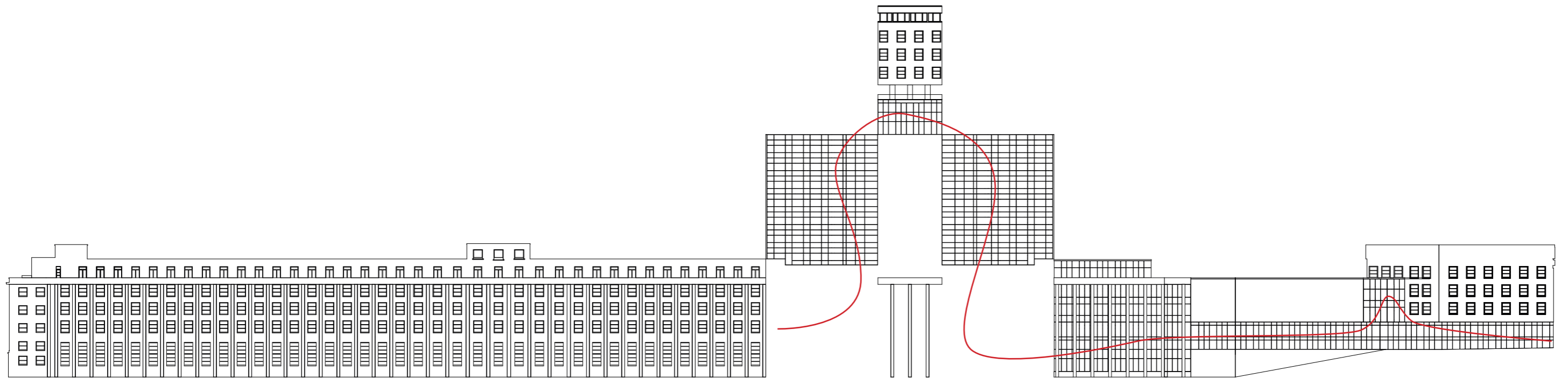

permeability

the ribbon

stitching together the ensemble of buildings

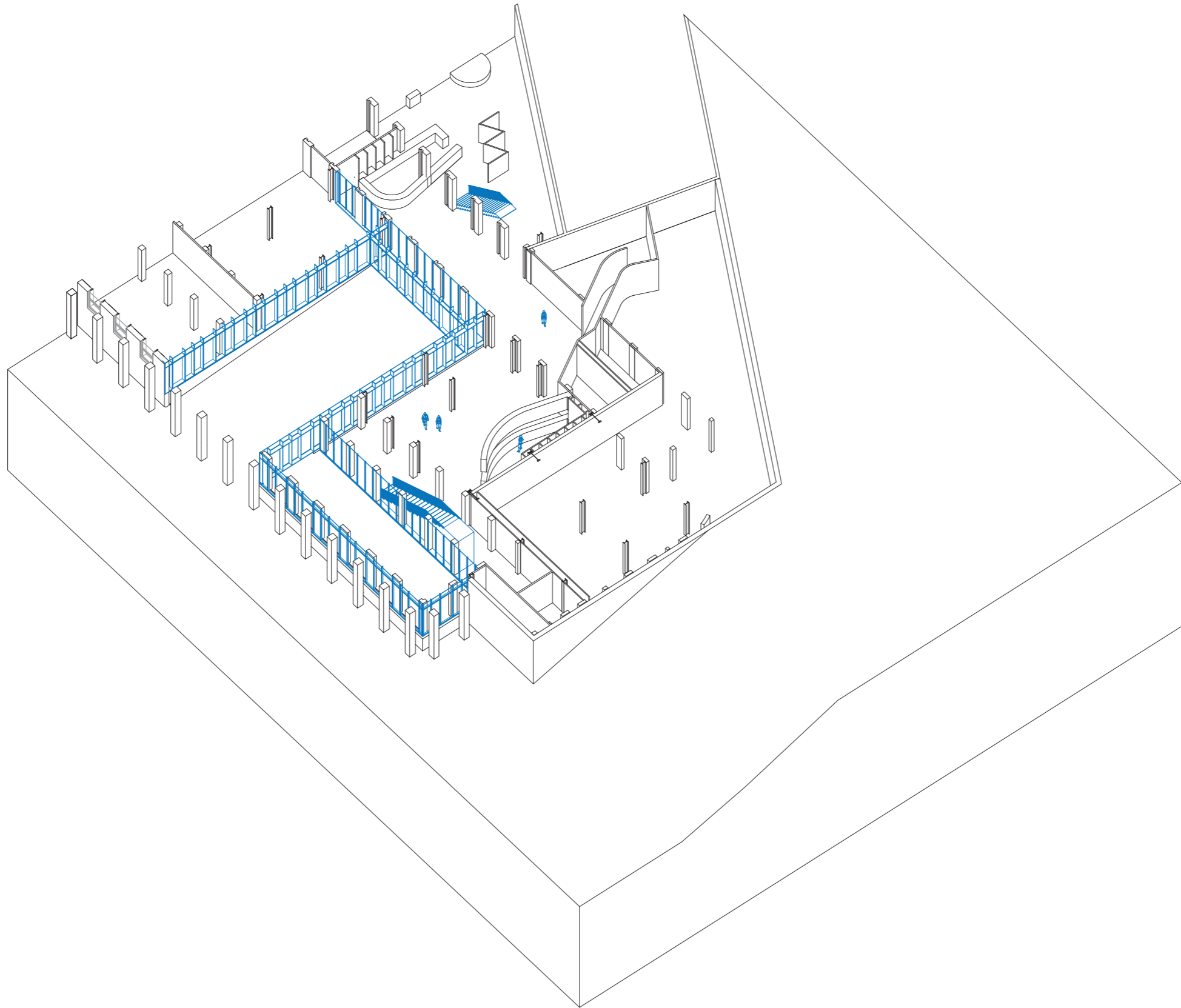

the ribbon

stitching together the ensemble of buildings

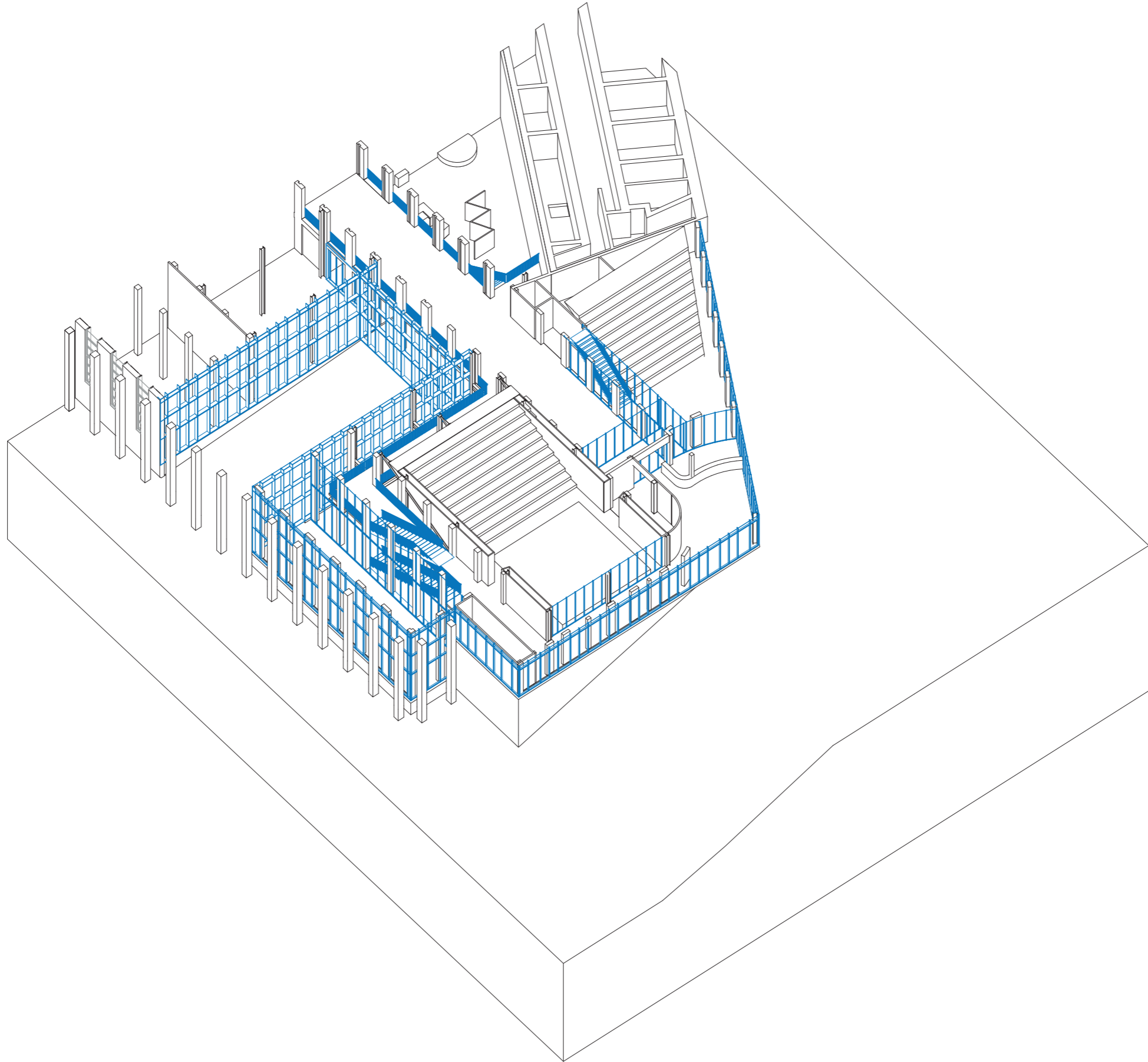

the ribbon

stitching together the ensemble of buildings

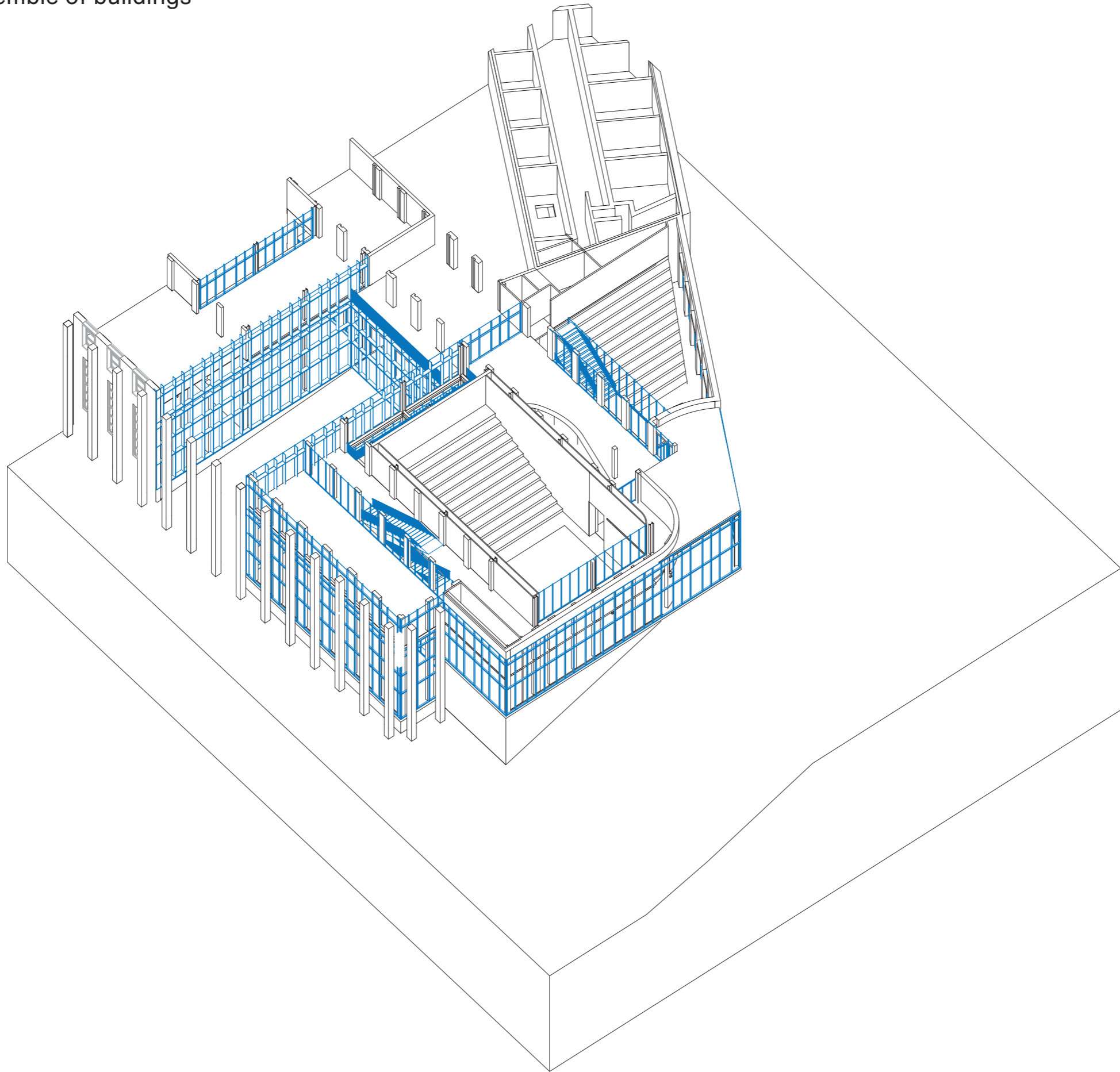

the ribbon

stitching together the ensemble of buildings

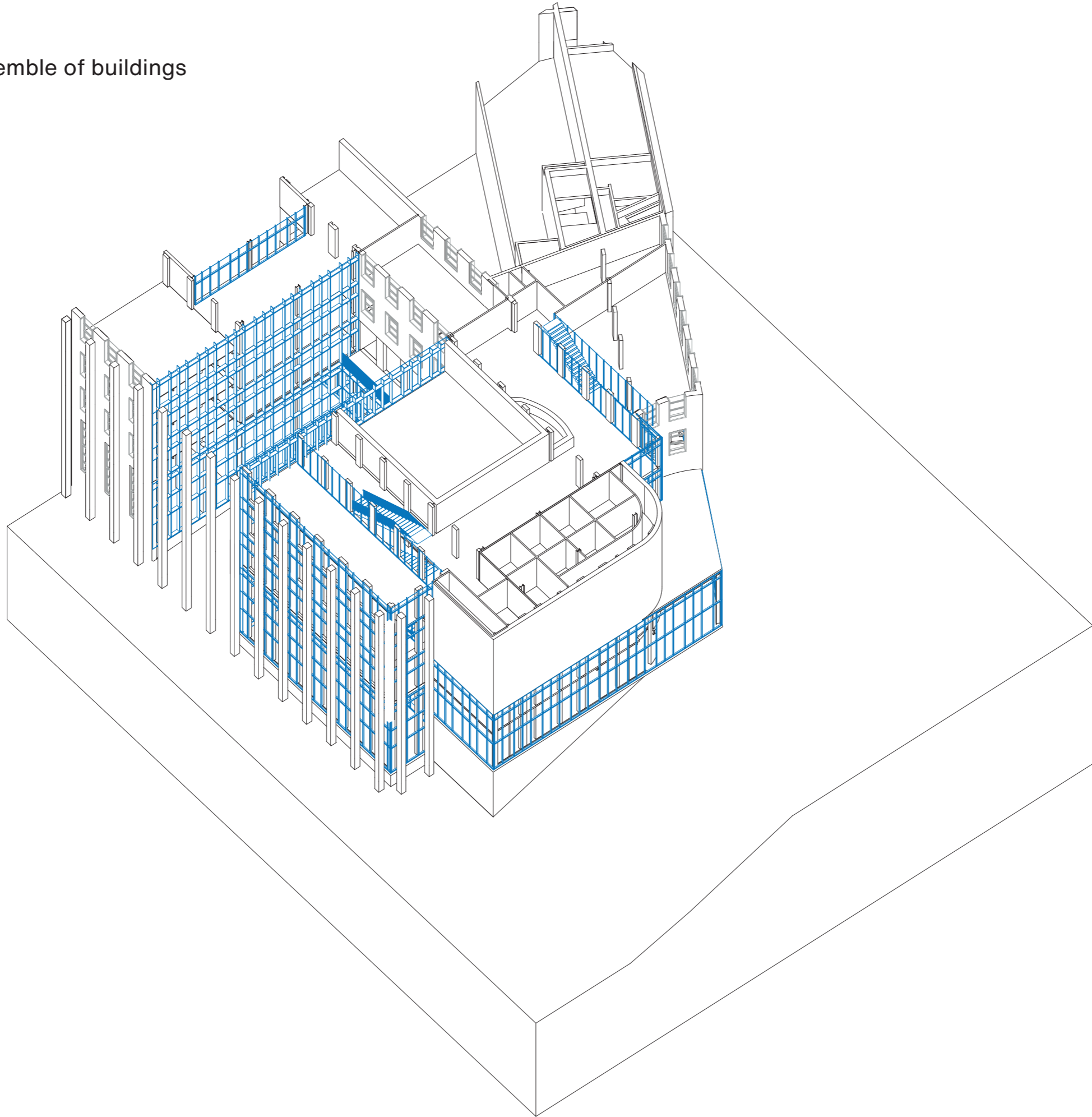

the ribbon

stitching together the ensemble of buildings

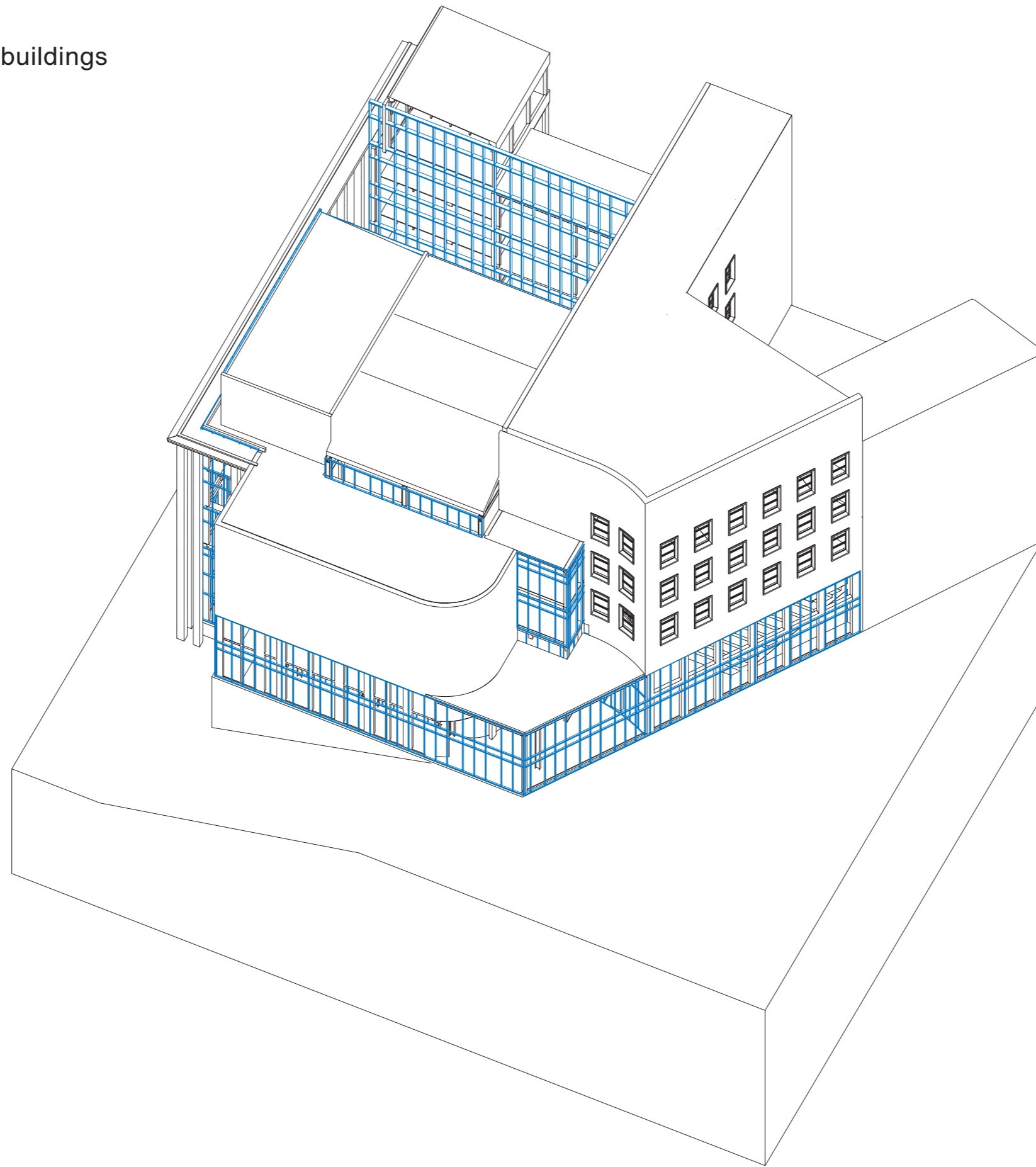

three types of facades

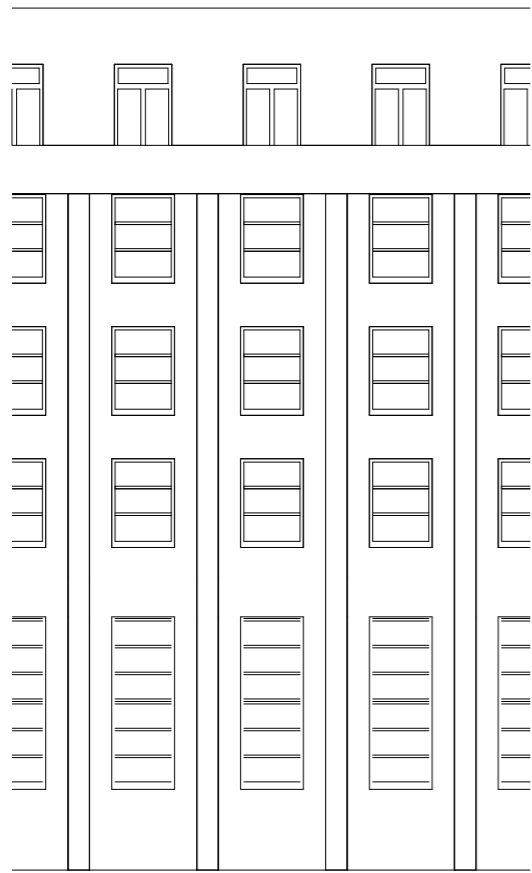

existing

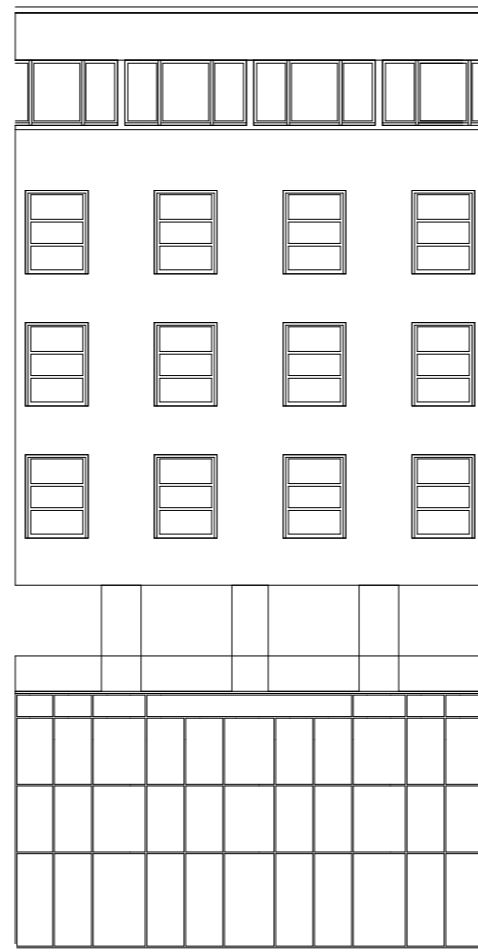

disassembled

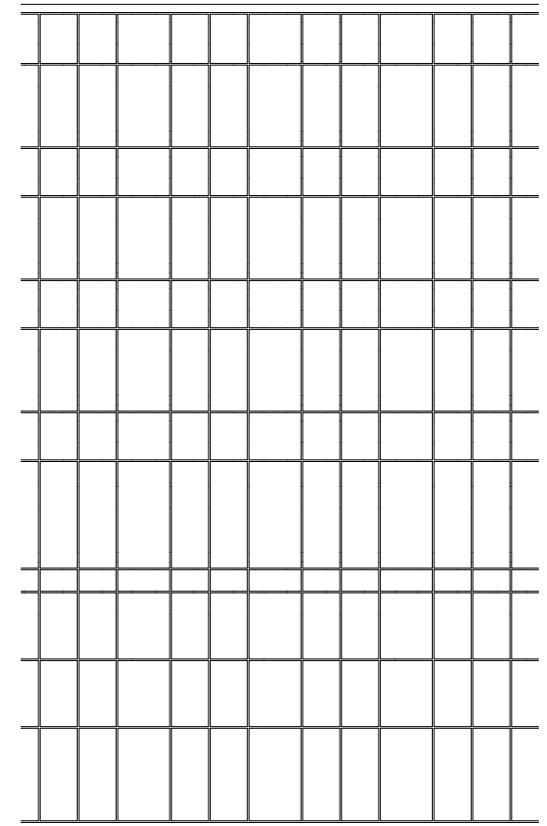

new

the ribbon

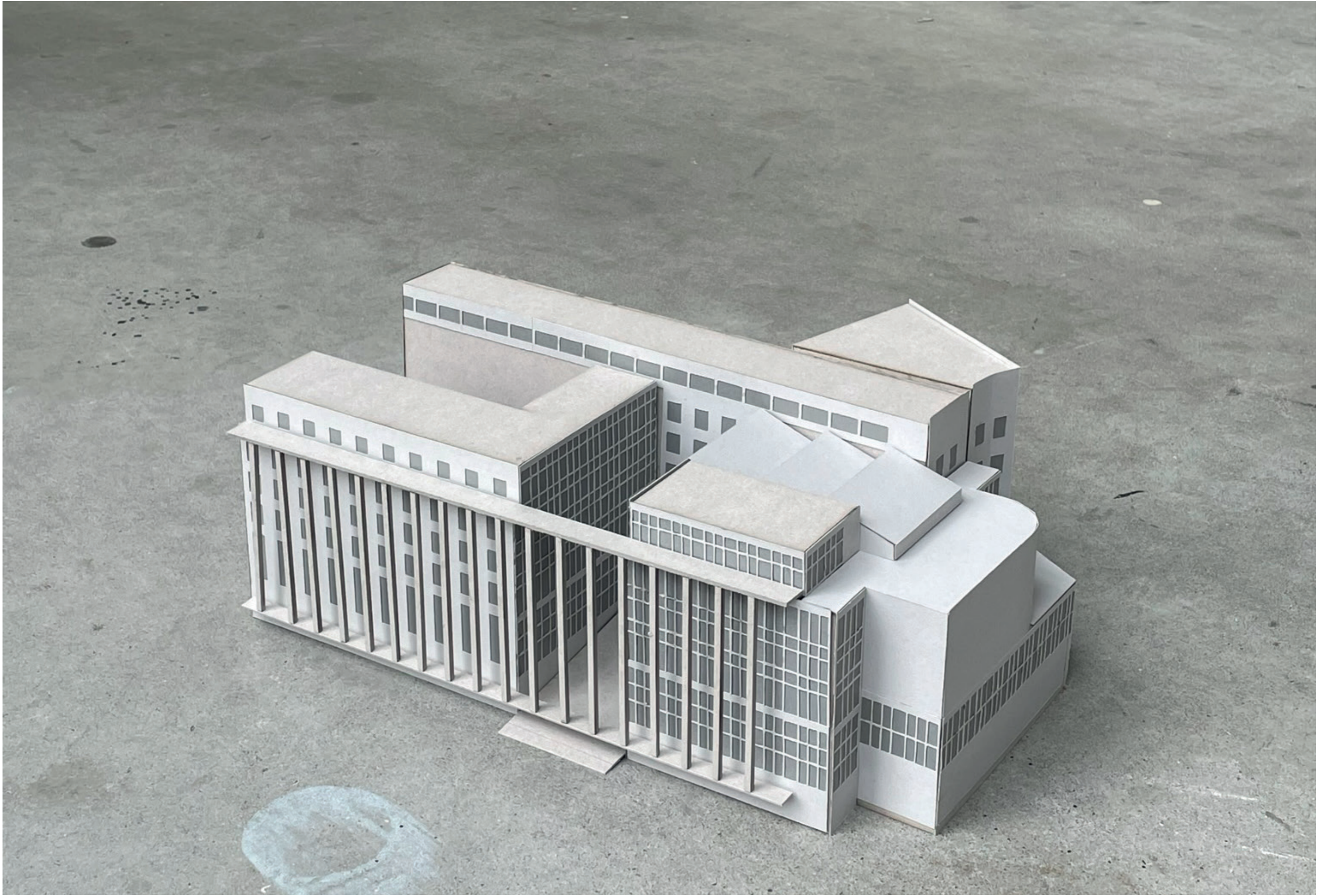

the ribbon

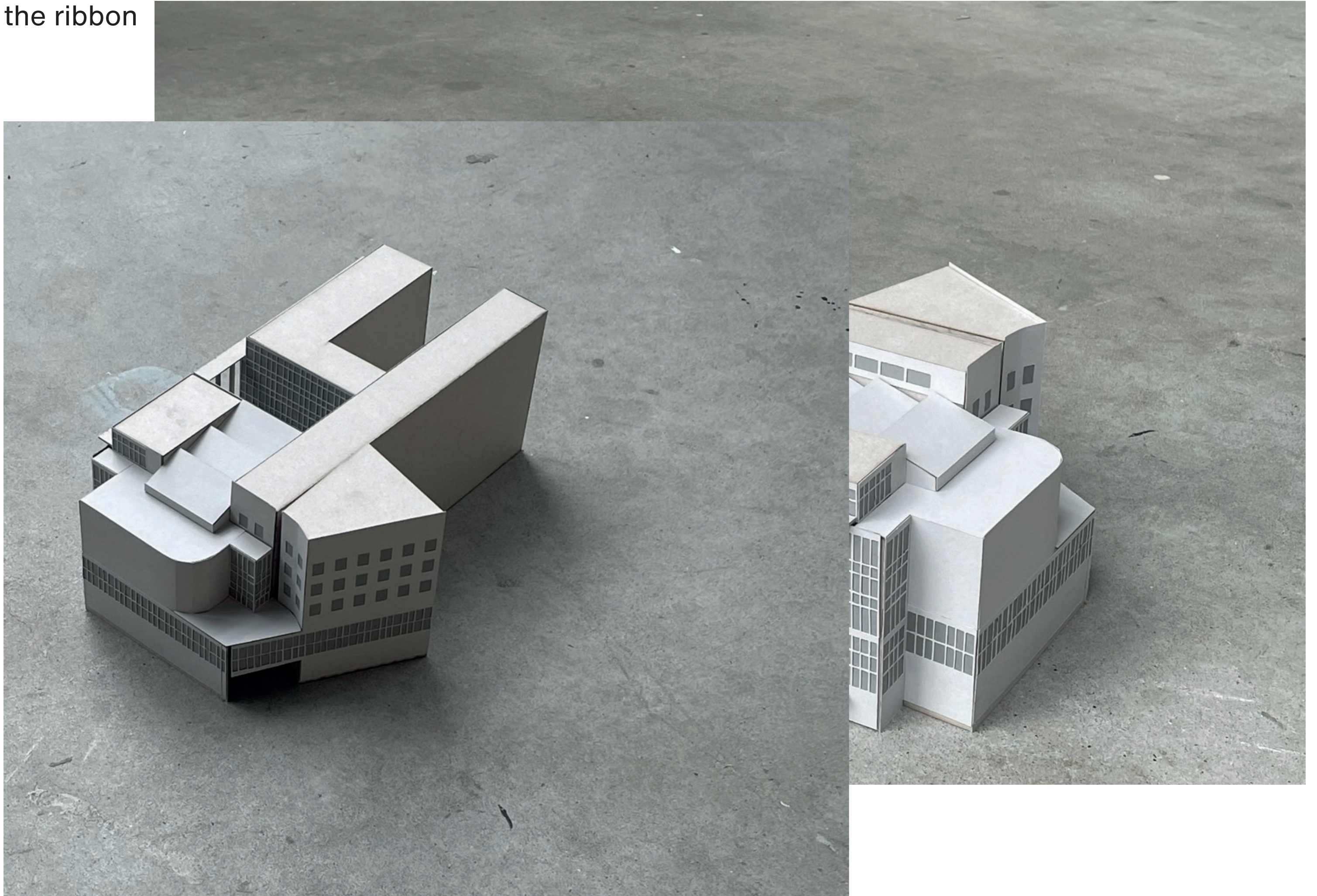

the new face in the city



the new face in the city



questions?

