

The Future Bank

Public Interior As The Bank's New Image

The Future Bank

I Theme: Interior Gardens

II Site Analysis

III Public Interior As The Bank's New Image

IV Gardening As Daily Activities Of Employees

V Circular Building

The Bank



The National Bank Of Belgium

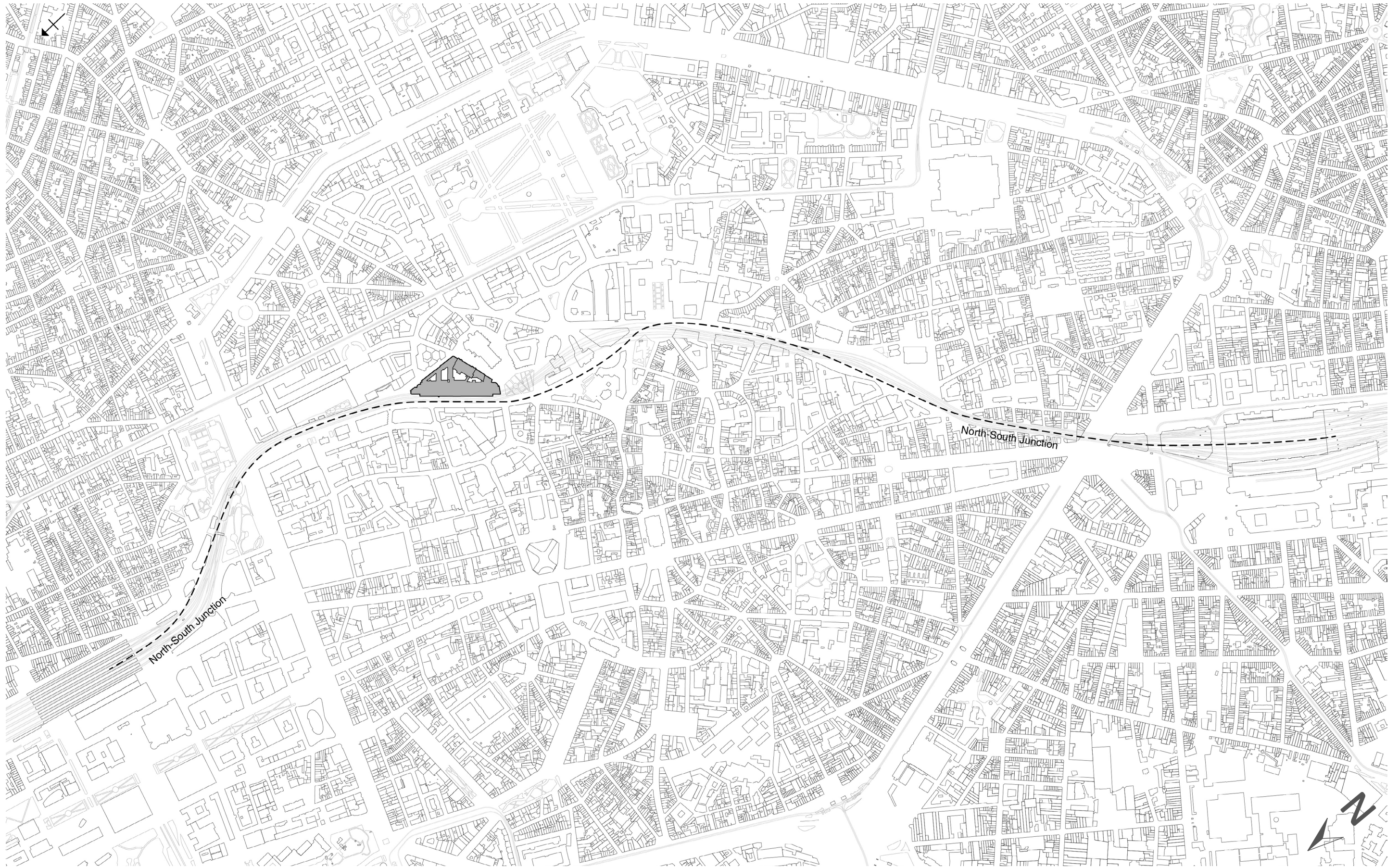

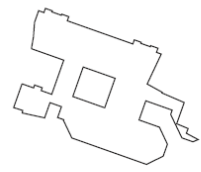

1860-1874

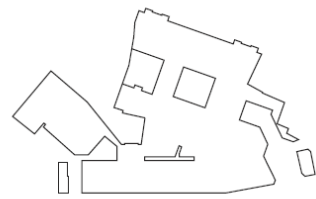

1871-1878

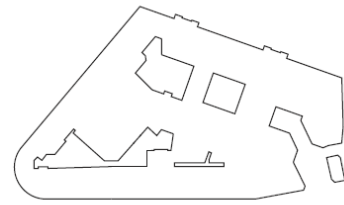

1900-1908

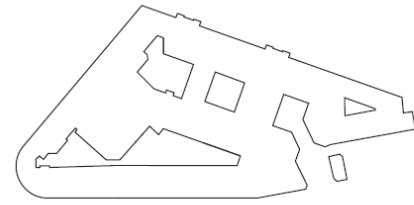

1948-1949

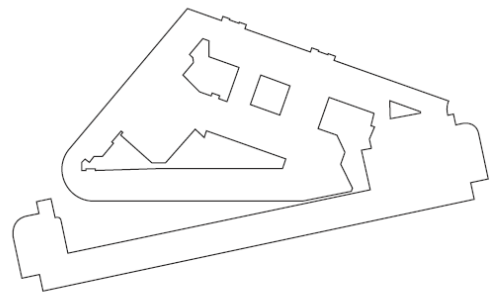

1949-1951

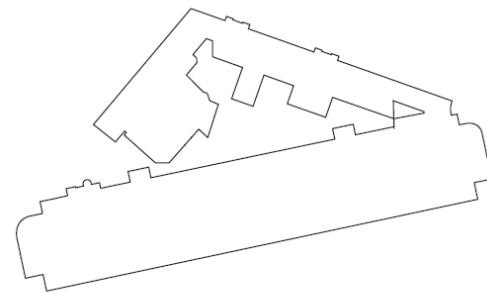

1952-1953

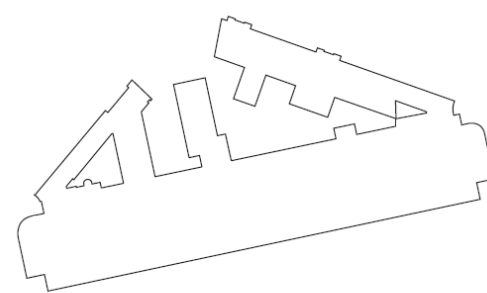

1954

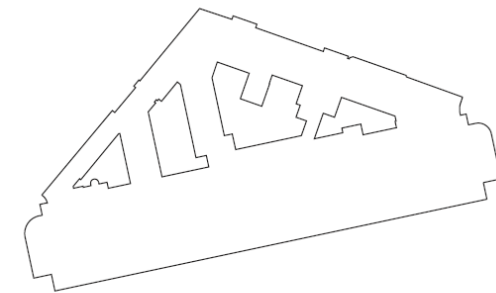

2021

Construction Process

Dimensions of the Site

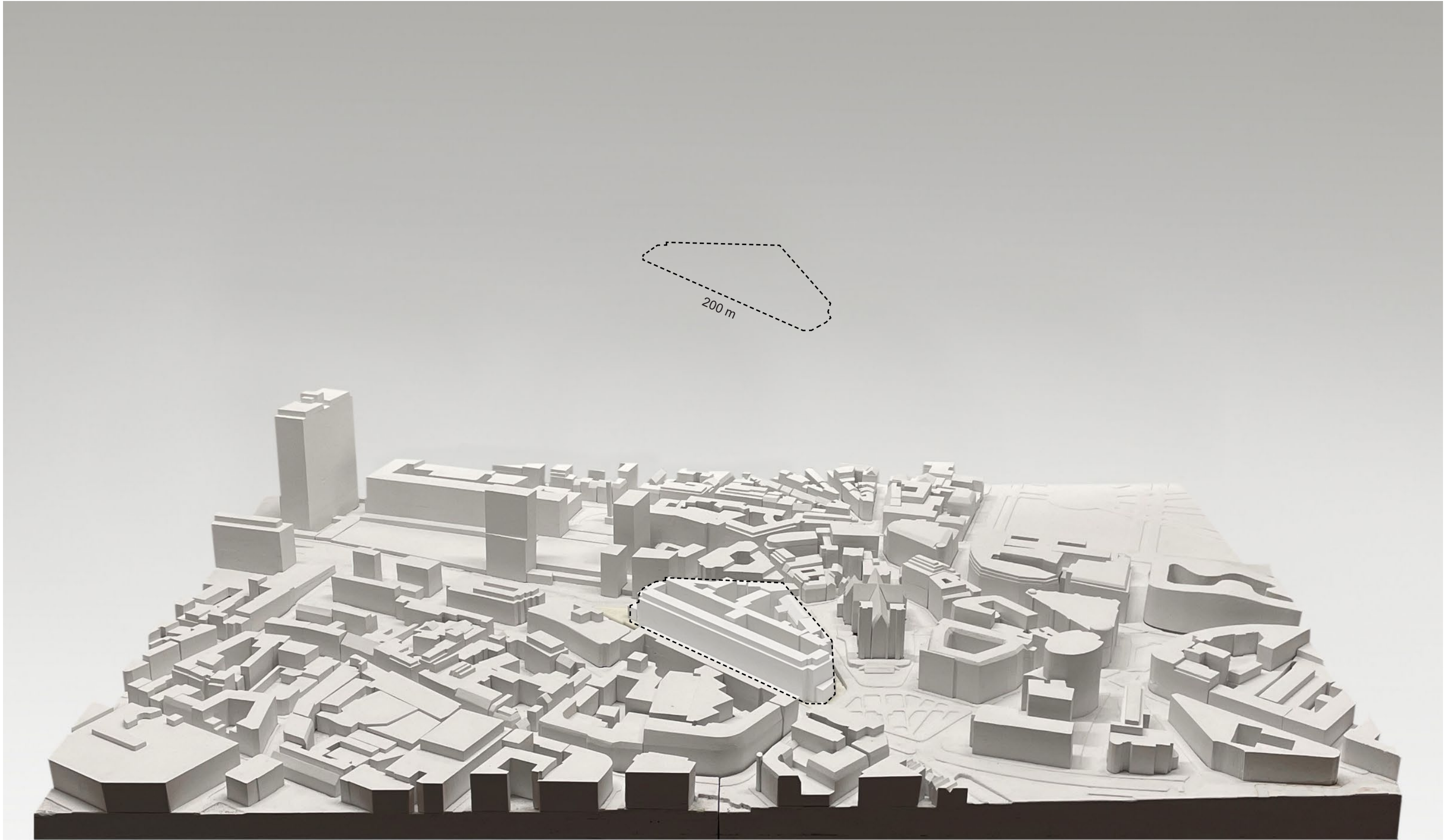

Brief

*'while the loss of its traditional secure functions has led it to envisage itself as a **more open, permeable environment.**'*

'offer an invitation to the public to enter the world of the bank, to drink a coffee or look at a painting from the collection perhaps.'

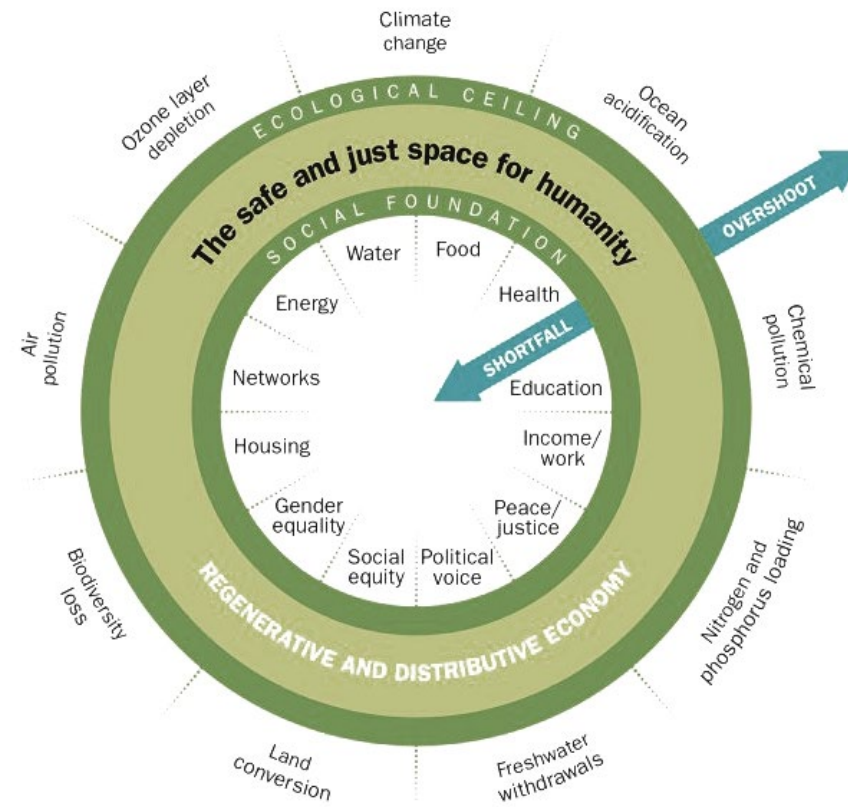

How can the transformation of the bank contribute to the city, people, and the environment?

- I Interior Gardens**
- II Site Analysis

- III Public Interior As The Bank's New Image
- IV Gardening As Daily Activities Of Employees

- V Circular Building

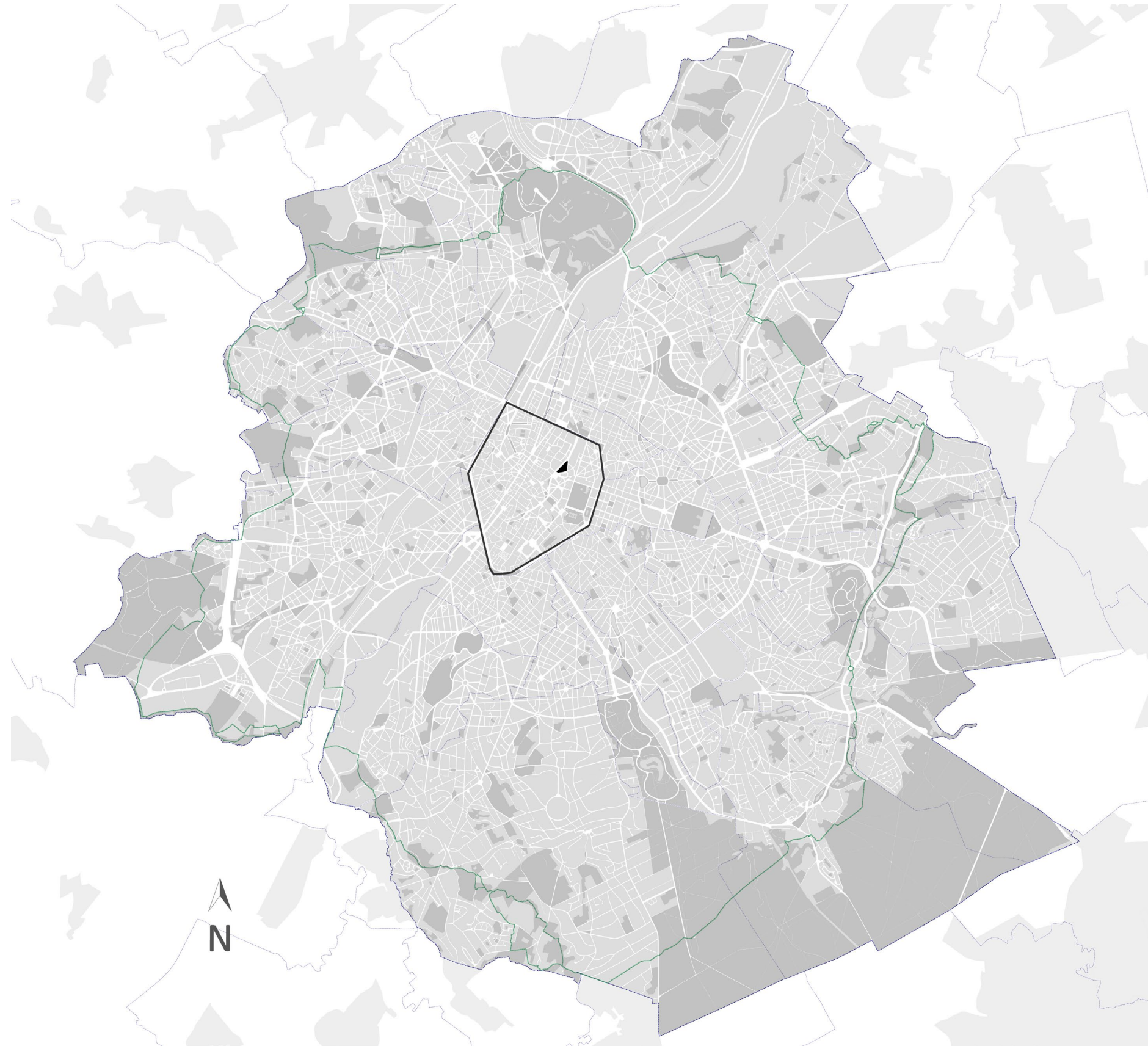

The Brussels City

Green Network

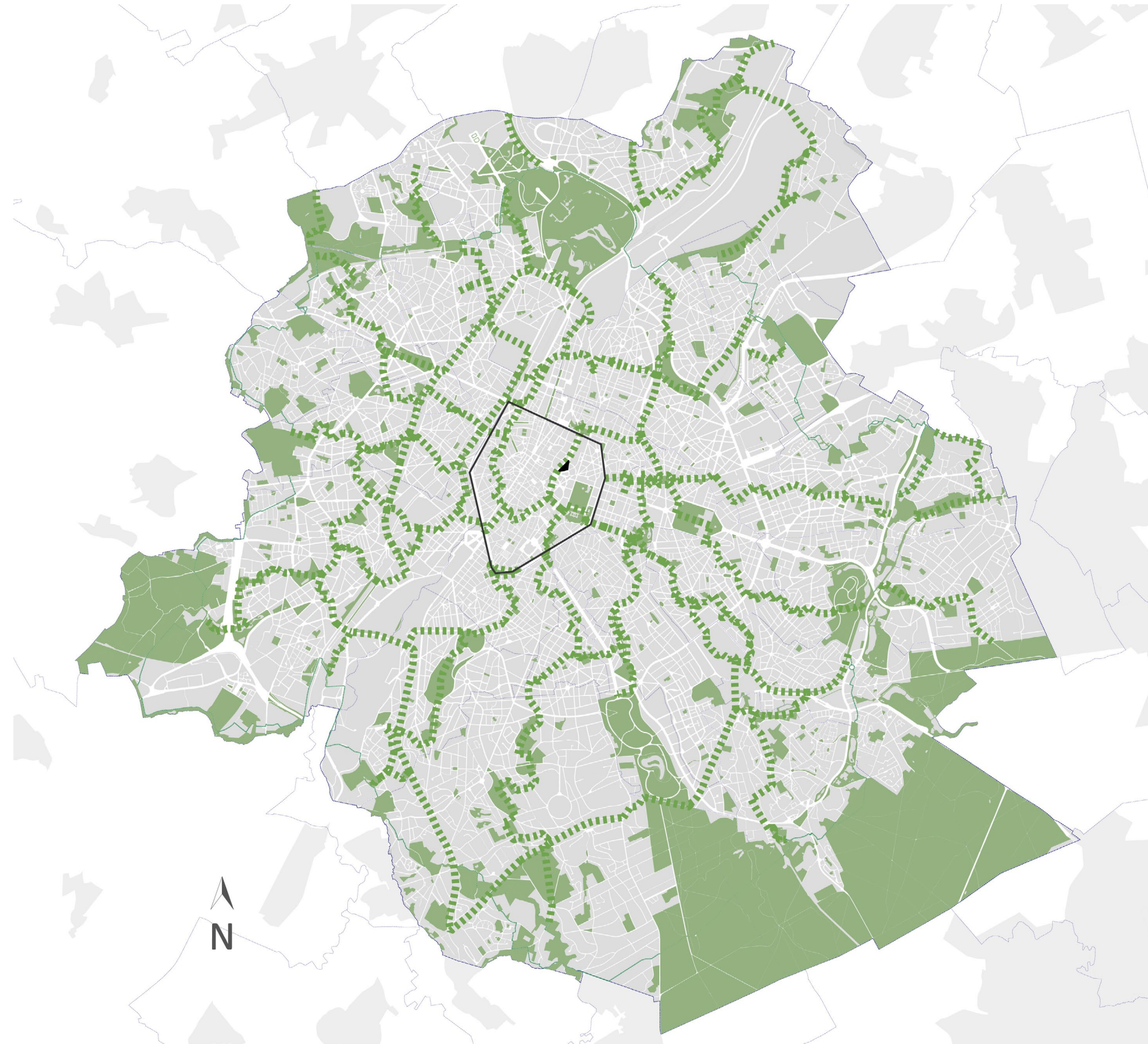

Interior Gardens

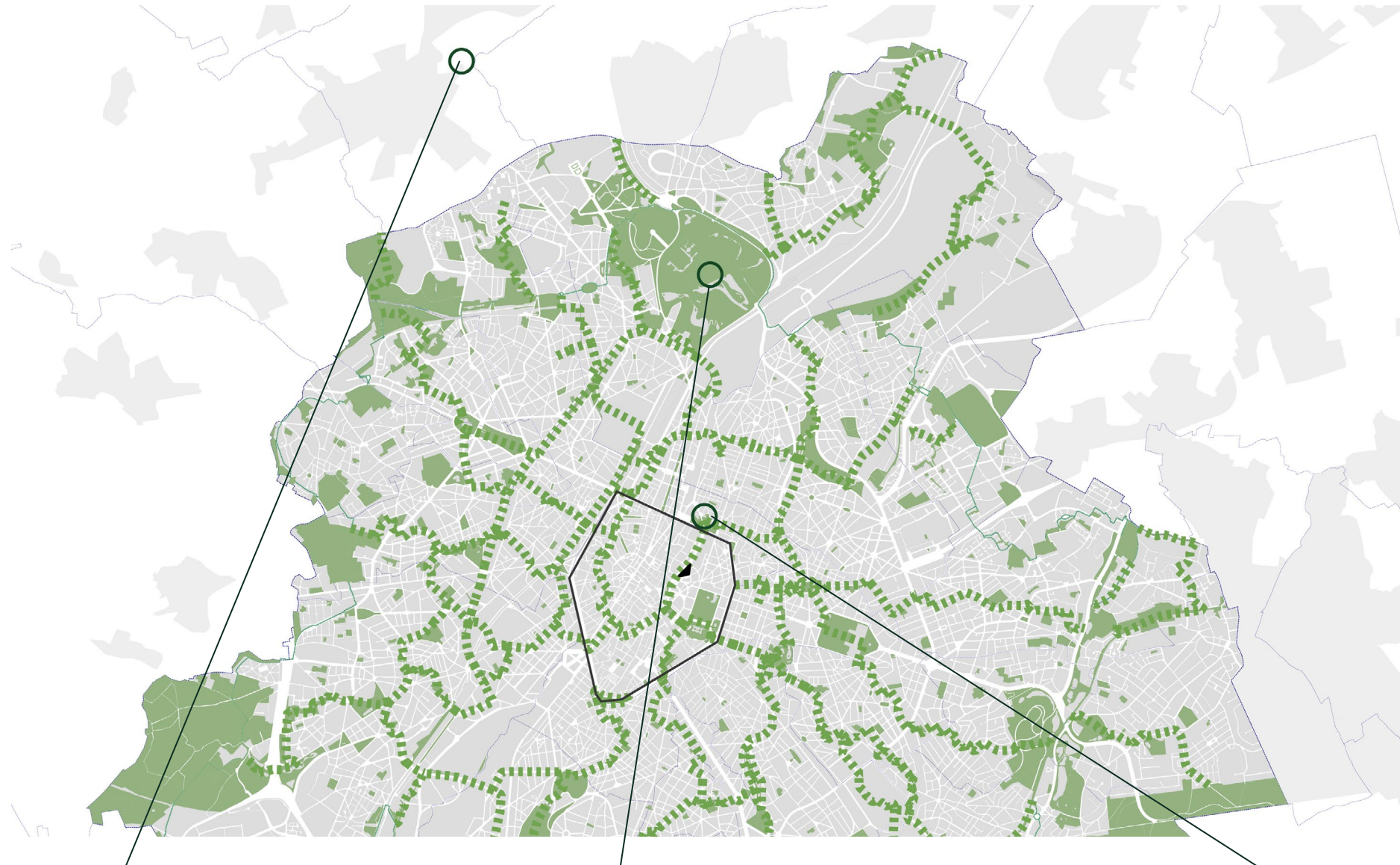

Meise Botanic Garden



Royal Greenhouses of Laeken

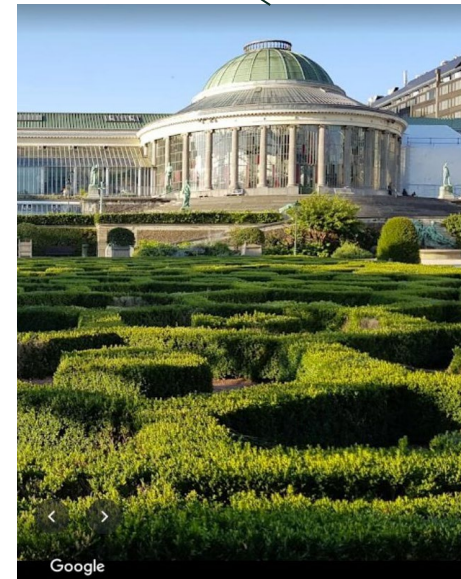

Brussels Botanic Garden

Interior Gardens

Interiors Buildings Cities I P5

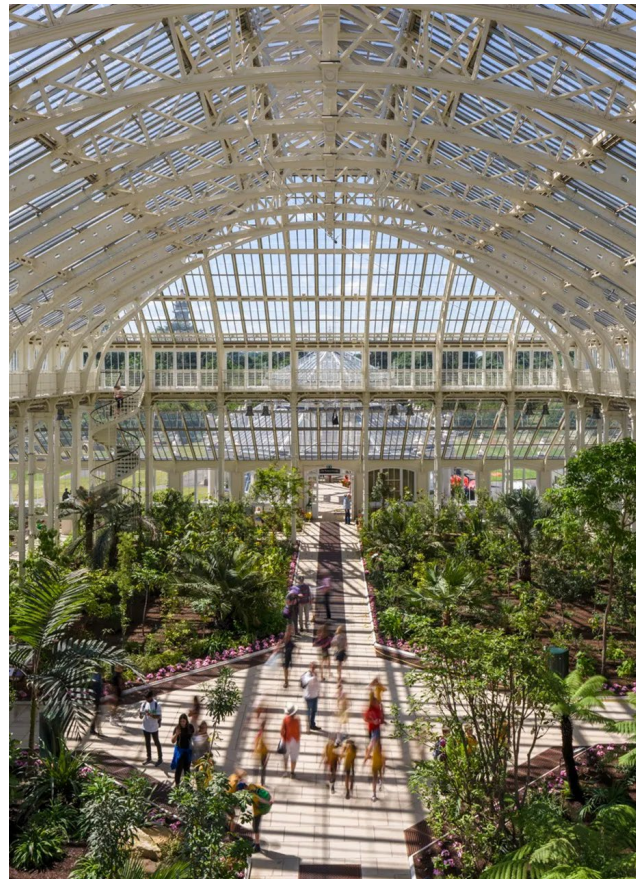

Chiswick Conservatory, 1813



Crystal Palace, 1851

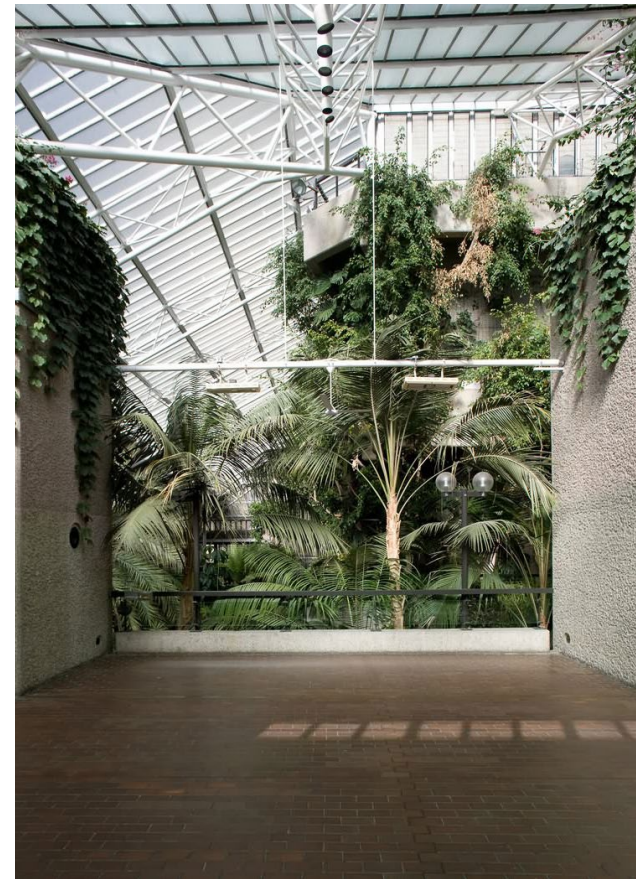

Barbican Conservatory, 1984



Sheffield Winter Garden, 2003

Sam De Vocht & Matthijs Klooster & Sereh Mandias



Chiswick Conservatory, 1813

Wedding



Crystal Palace, 1851

Exhibition



Barbican Conservatory, 1984

Informal meeting

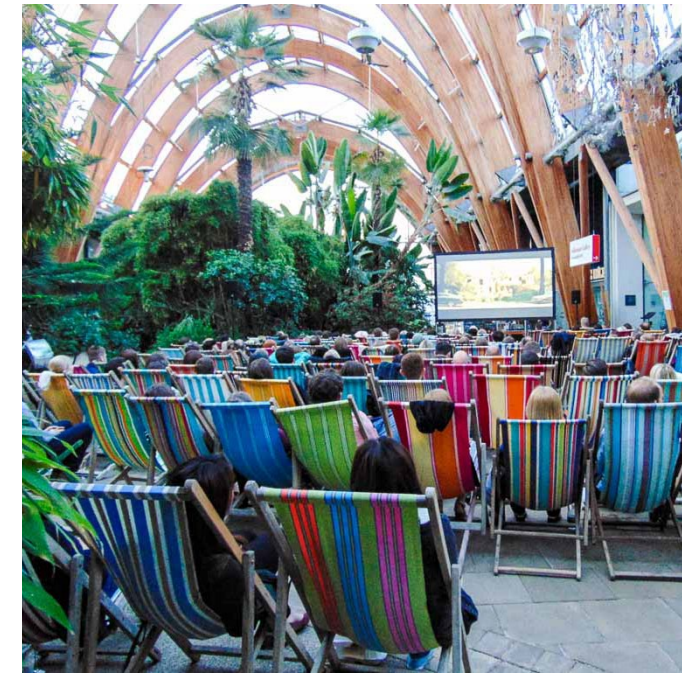

Sheffield Winter Garden, 2003

Gathering

Gardens as public interiors for various activities

Precedents: Gardens in office buildings

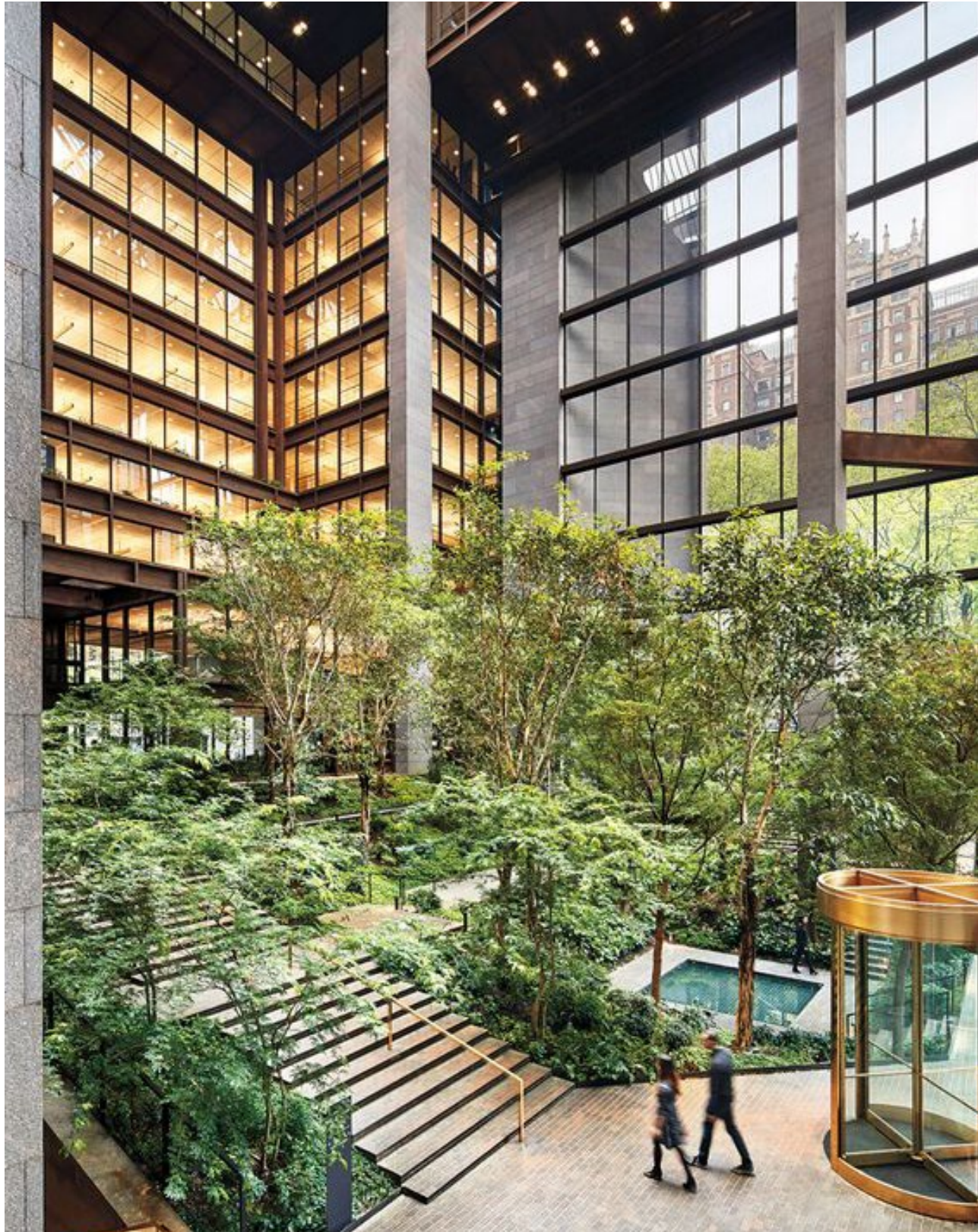

Ford Foundation, New York, 1968



Genzyme Center Headquarter Building, 2004

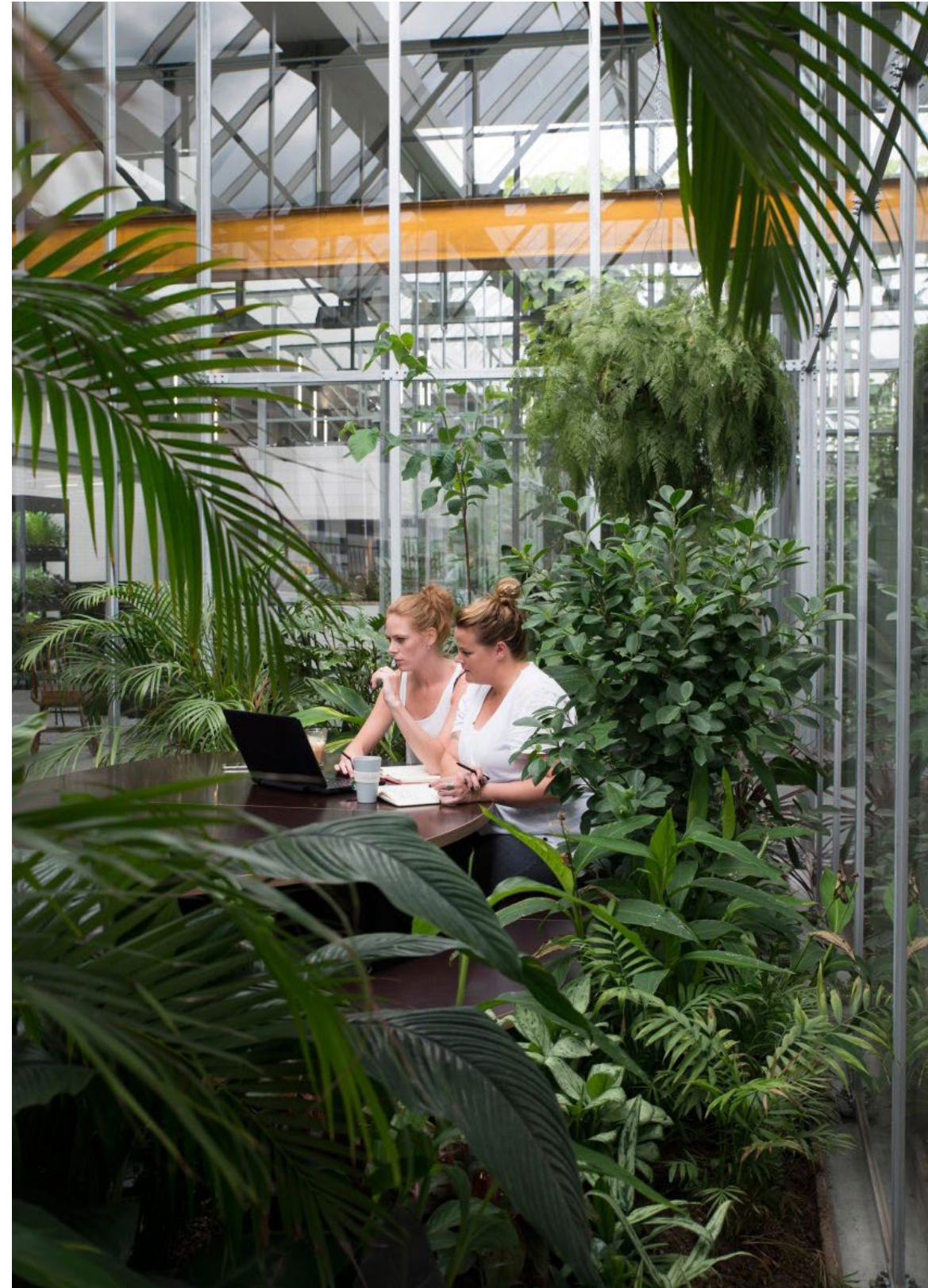

Work and rest in gardens.

*Precedents: **Staircases** as an important figure in public interior*



'The architect included a number of balconies overlooking the large central atrium. He also changed the linear arrangement of this scaling of a center of space ... It was displayed in the center of the waterfall in the lobby and lush vegetation ... tropical plants receive light from the canopy.'

Grands Magasins Du Printemps, Paris, 1865



Grands Magasins Du Printemps, Paris, 1865

Gardens Within the Bank

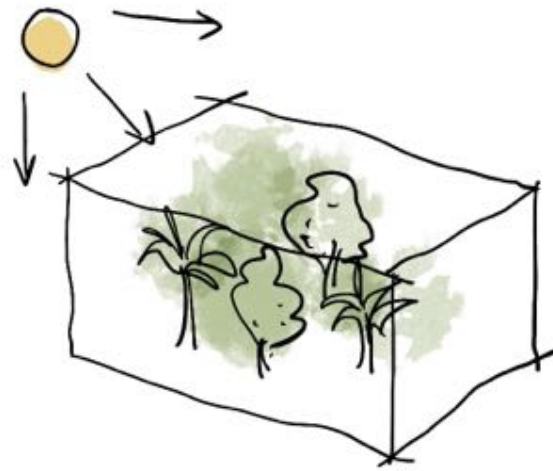

Interior Gardens

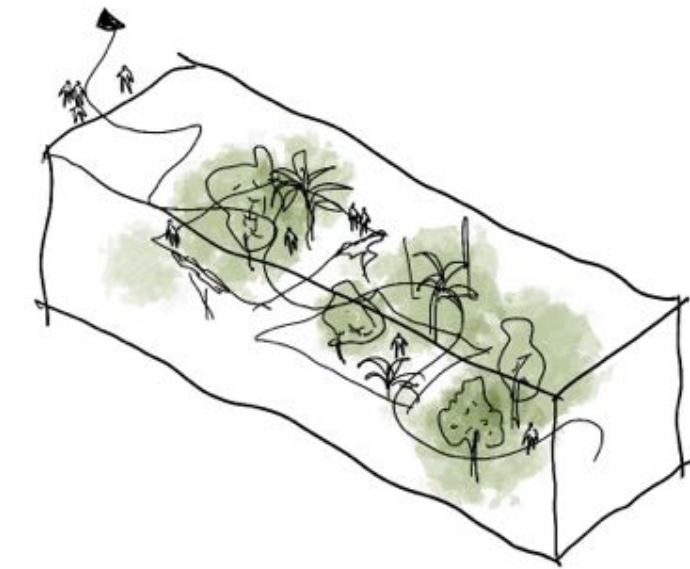
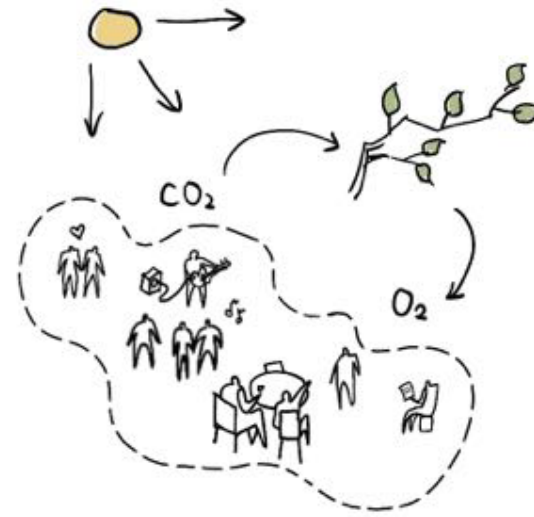

Climate Atrium & Public Interior

Public Interior As The Bank's New Image

A place for life and work.



Public Interior As The Bank's New Image

I Interior Gardens

II Site Analysis

III Public Interior As The Bank's New Image

IV Gardening As Daily Activities Of Employees

V Circular Building

Green Network of Brussels



Cultural Network of Brussels

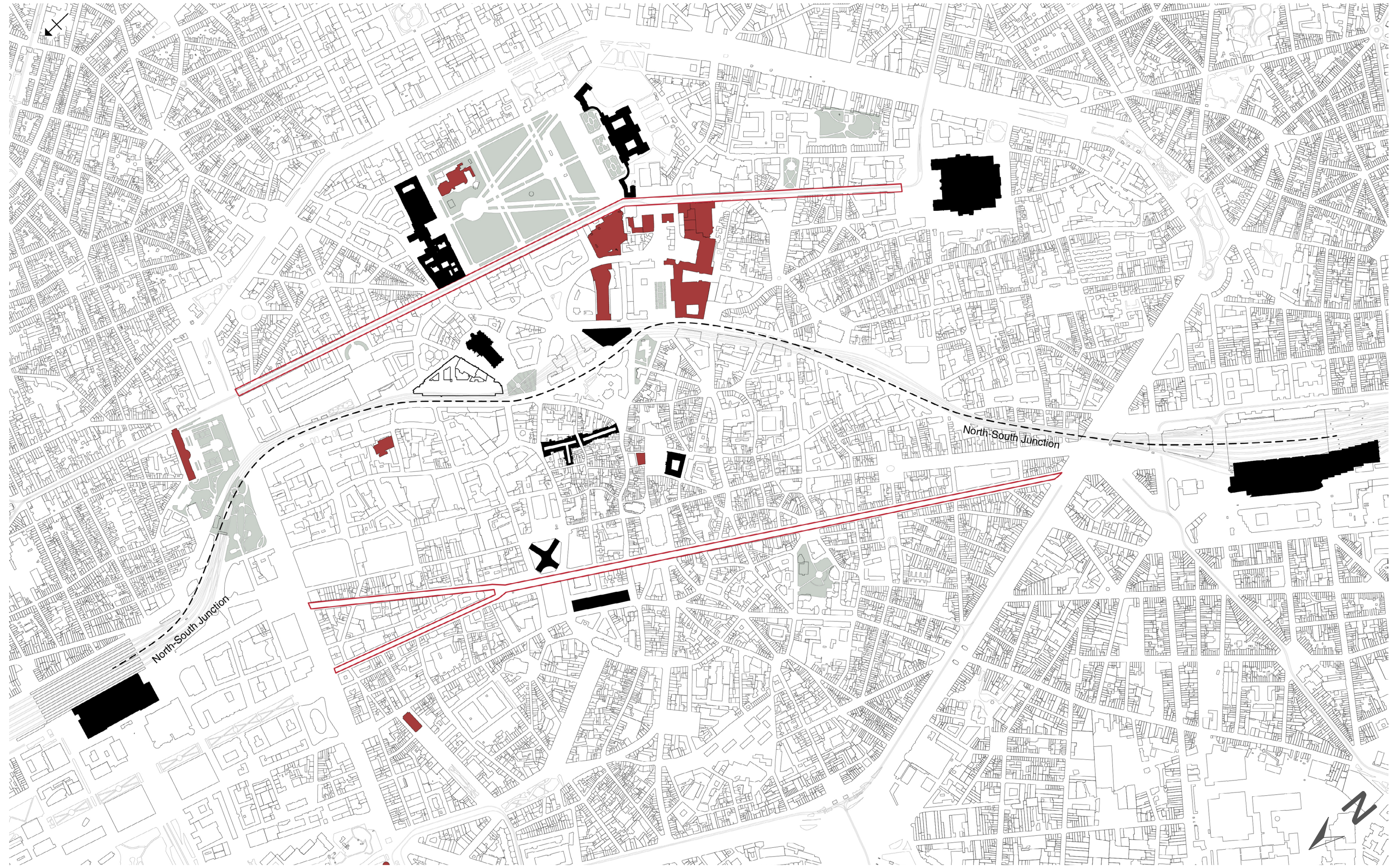

Cultural Axis & Green Hallway

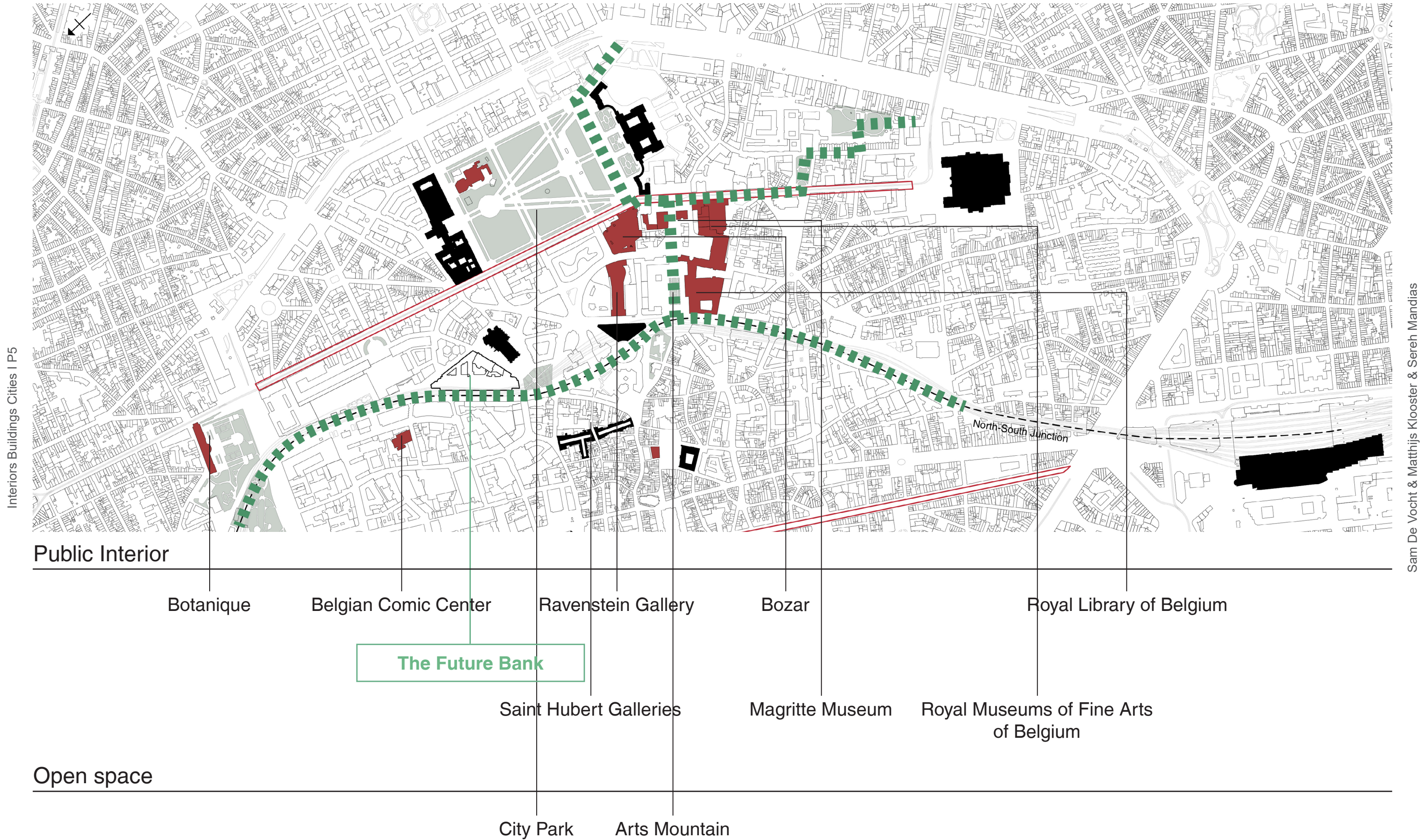

Interiors Buildings Cities | P5

Sam De Vocht & Matthijs Klooster & Sereh Mandias

Site Map: New Connection

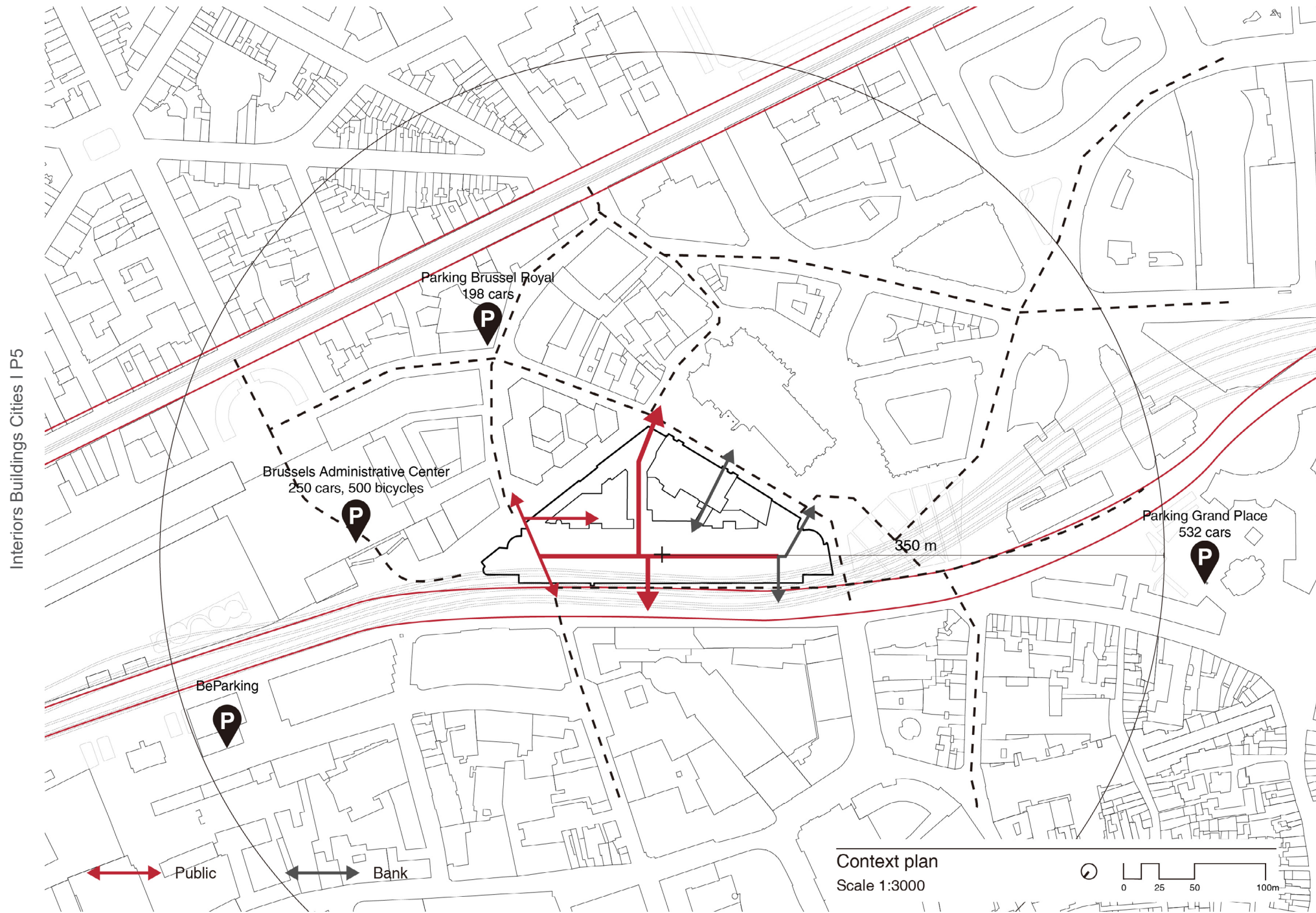

Interiors Buildings Cities | P5

Brief:
150 cars,
20 motorbikes



Parking of the bank:
30~40 cars
20 motorbikes
200 bicycles

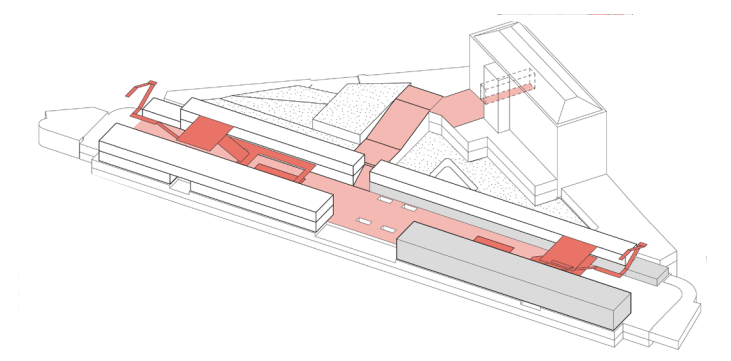

Sam De Vocht & Matthijs Klooster & Sereh Mandias

Precedents: Food-related Activities

Precedents: Informal Activities in Offices

Interiors Buildings Cities I P5



Willis Faber Dumas, Ipswich, 1975



Sam De Vocht & Matthijs Klooster & Sereh Mandias

Social Plinth: 'Food Windows'

Interiors Buildings Cities I P5

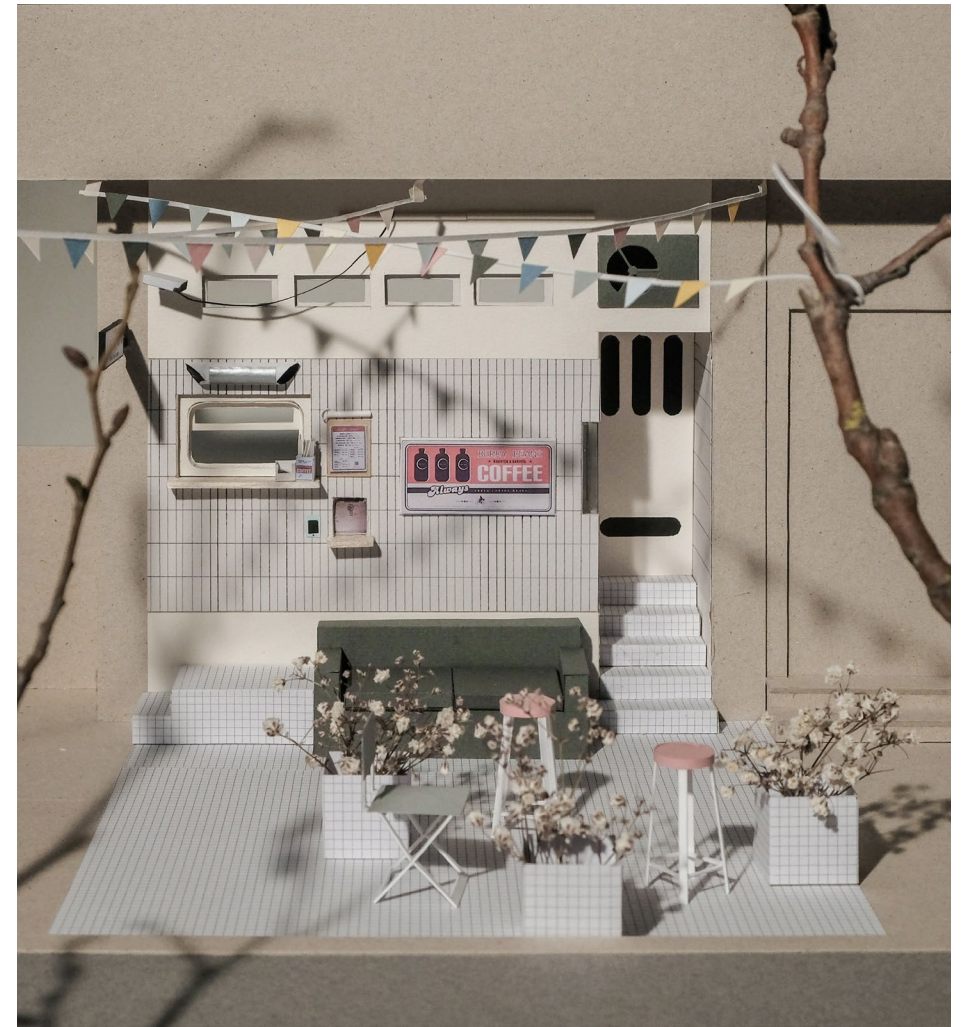
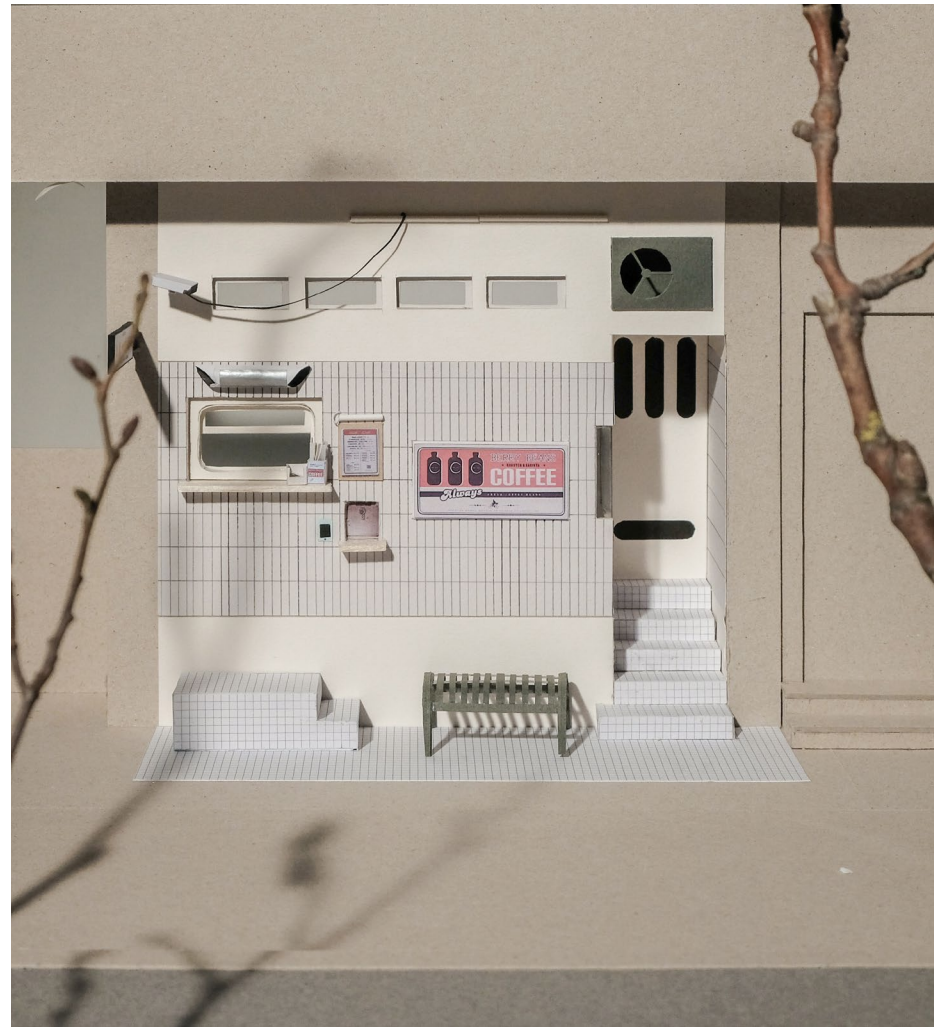

Sam De Vocht & Matthijs Klooster & Sereh Mandias

Site Map: Food Points

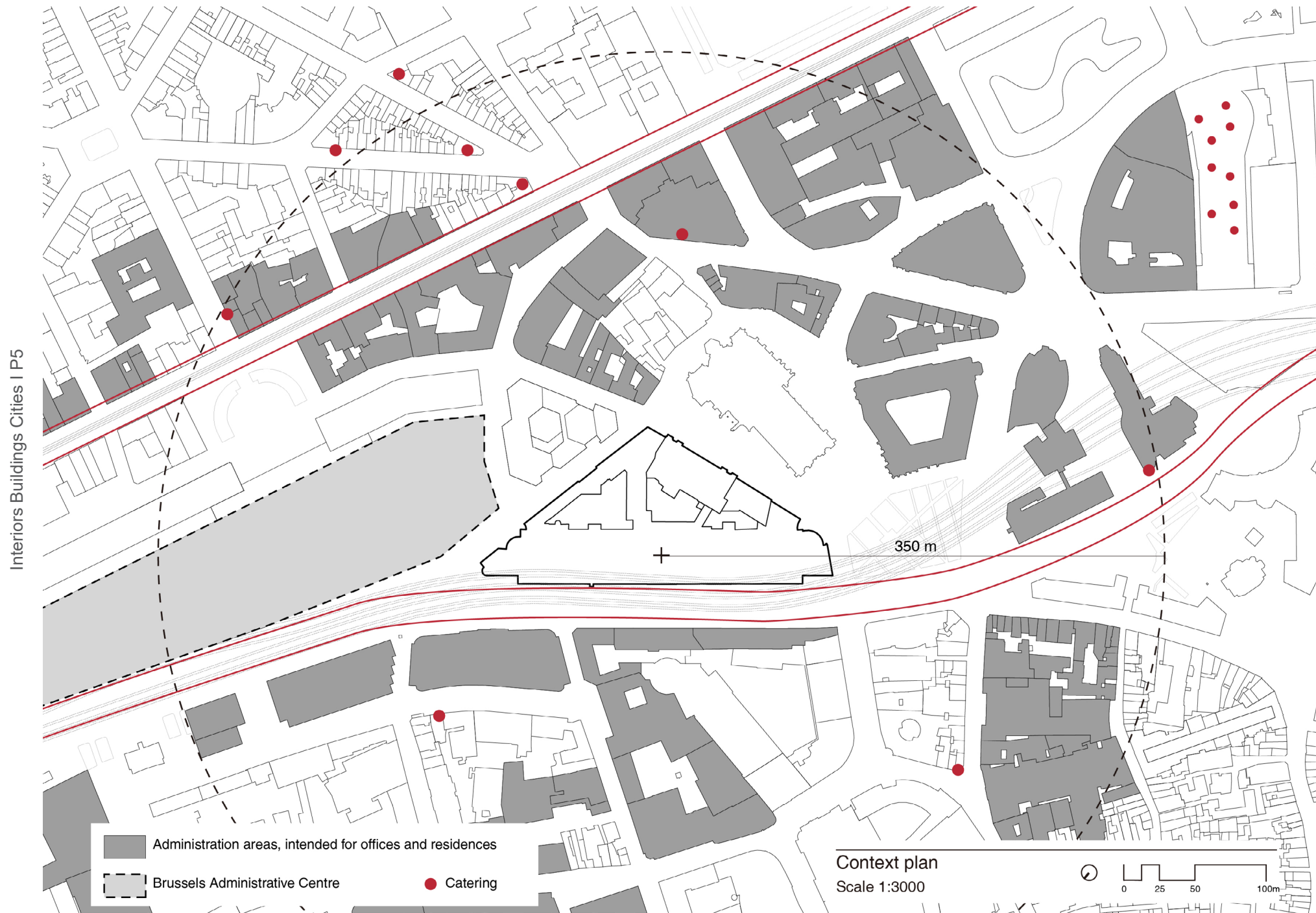

- * A great number of potential users.
- * Lack of catering facilities within 350 m.

-- Needs of restaurants, rest areas, and cultural and entertainment facilities.

Good Food Plan
In 2016, Brussels launched the Good Food plan, which sets a target of **achieving 30 percent of fruit and vegetable production from urban agriculture by 2035.**



Roof Terrace

Interiors Buildings Cities I P5



Citizens Terrace

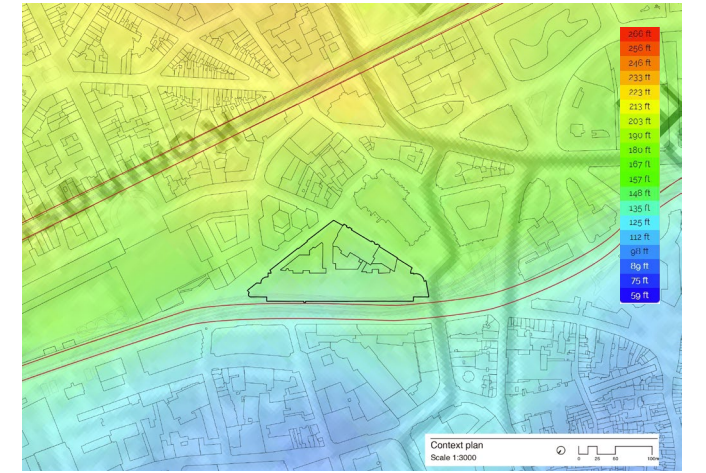

Brussels

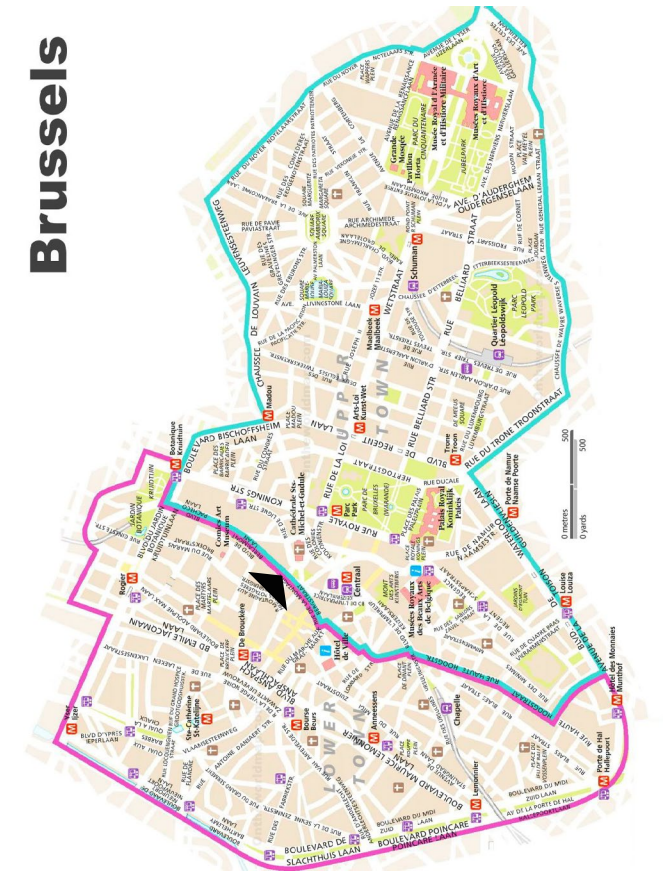

Sam De Vocht & Matthijs Klooster & Sereh Mandias

I Interior Gardens

II Site Analysis

III Public Interior As The Bank's New Image

IV Gardening As Daily Activities Of Employees

V Circular Building

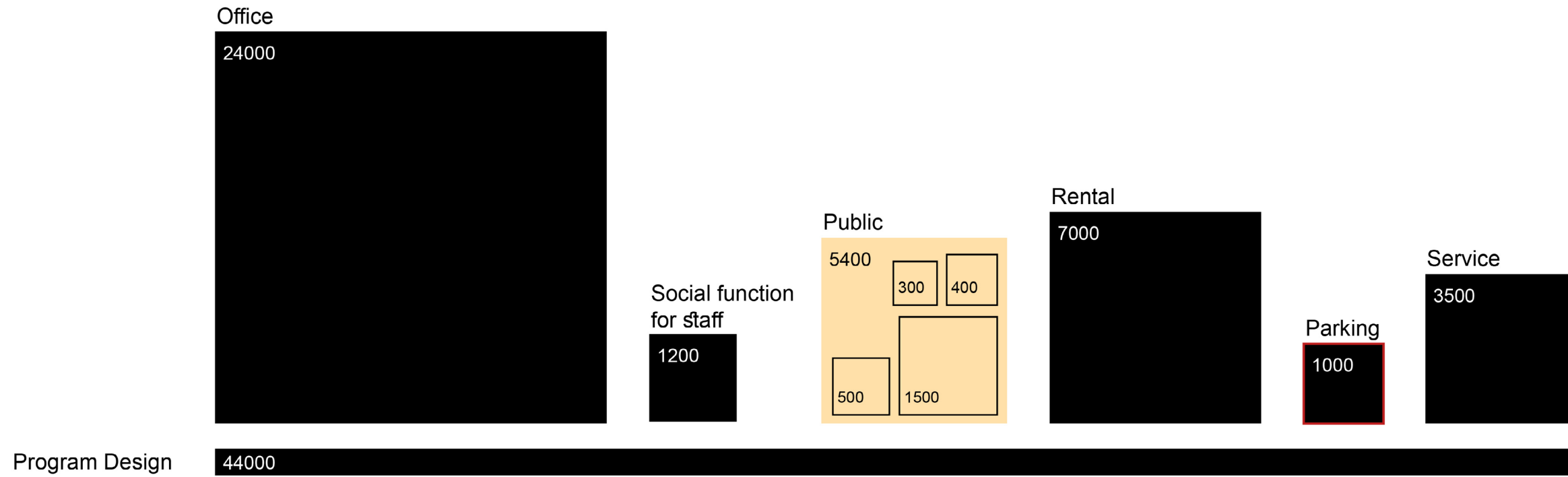
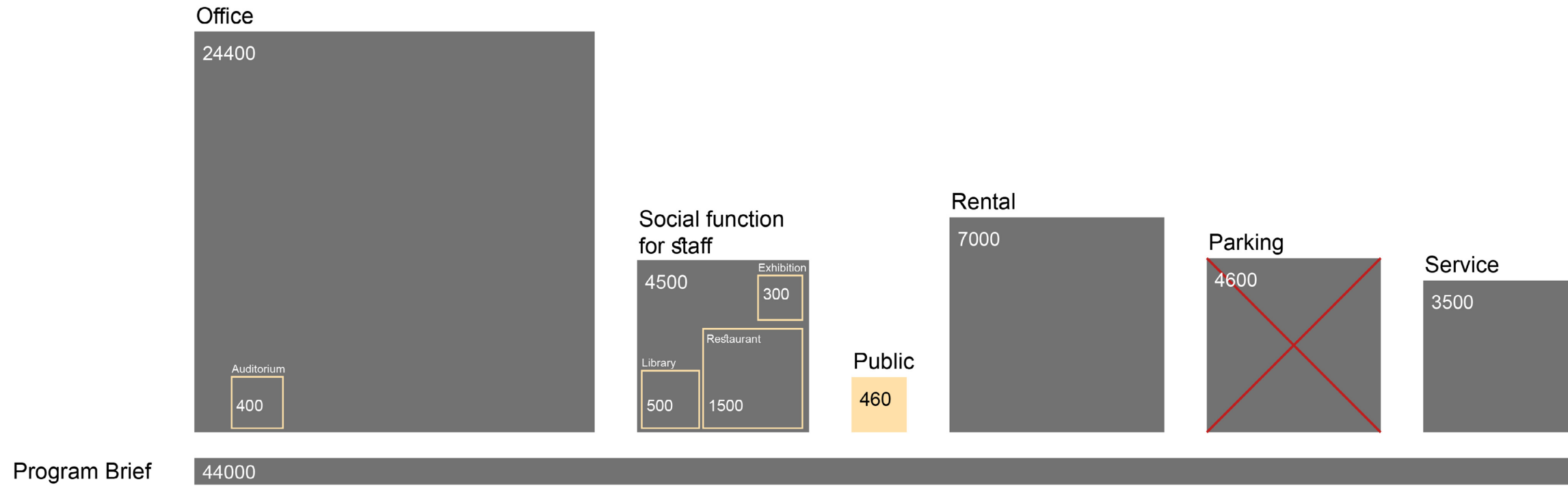

Public, Bank, Rental

Interiors Buildings Cities I P5

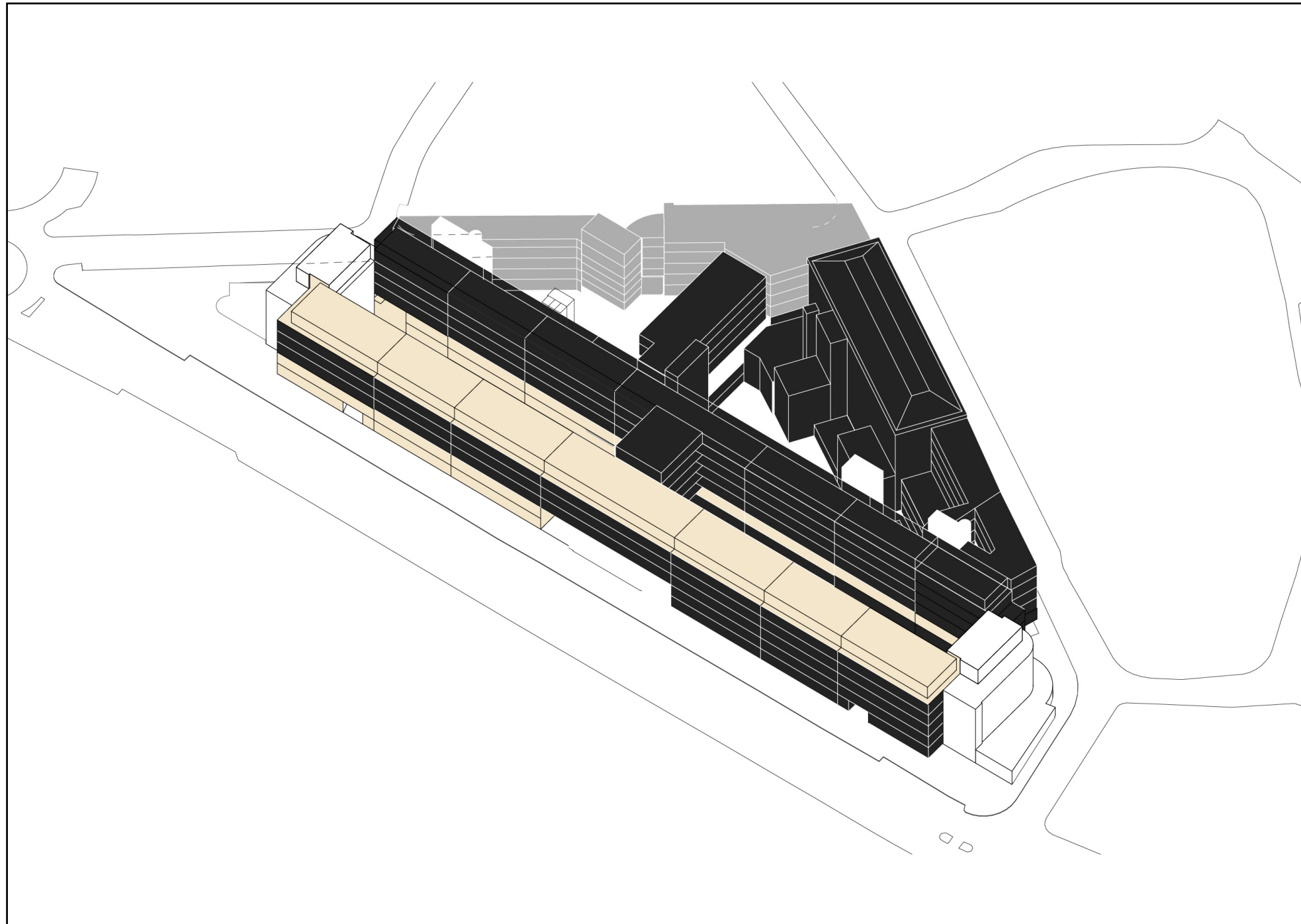

- Public
- Bank
- Rental

Sam De Vocht & Matthijs Klooster & Sereh Mandias

Public Program

Interiors Buildings Cities I P5

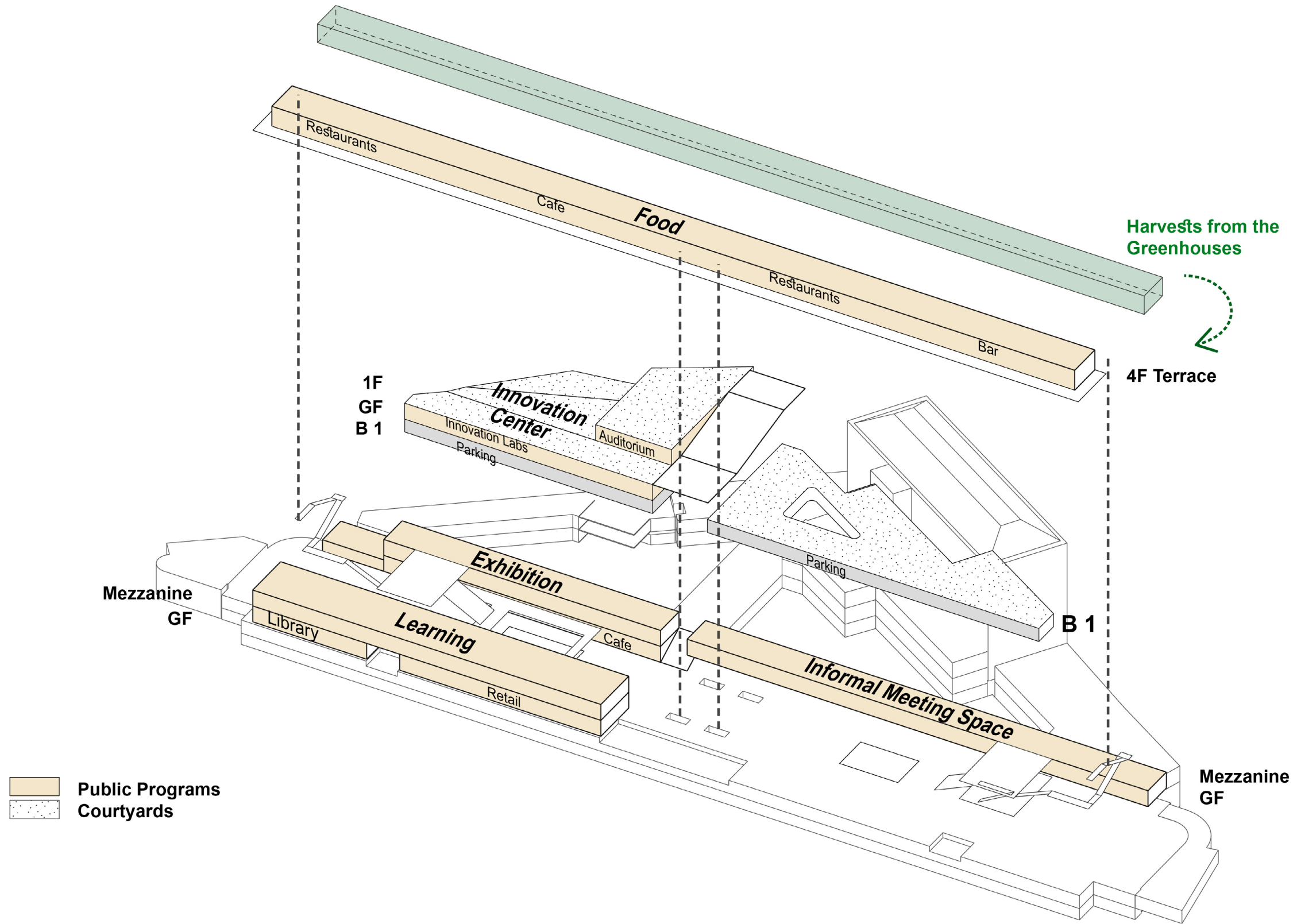

Sam De Vocht & Matthijs Klooster & Sereh Mandias

The 'LOOP'

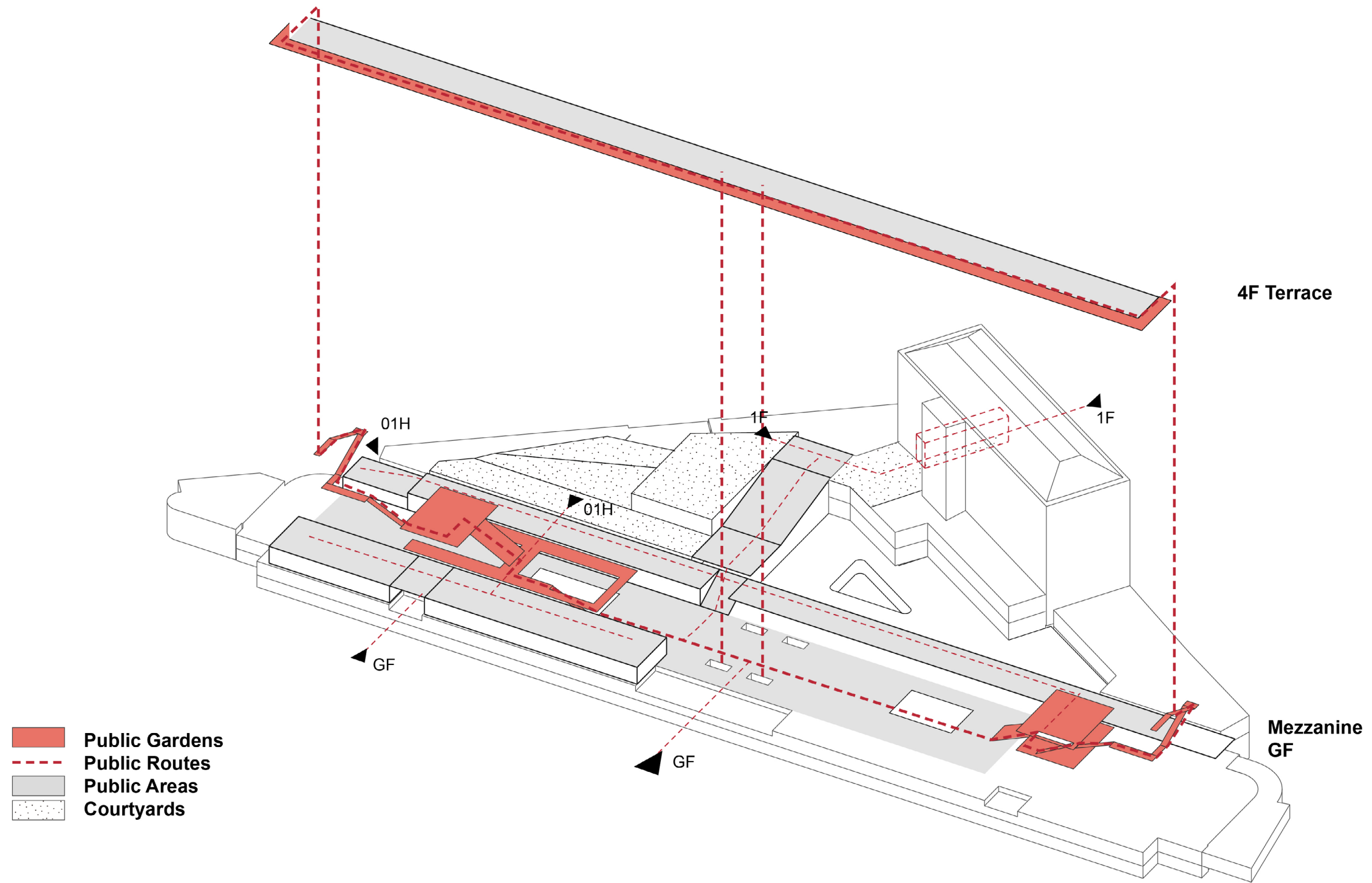



Grands Macasins Du Printemps, Paris, 1865



The Future Bank, Brussels

Demolishment & New

Interiors Buildings Cities I P5

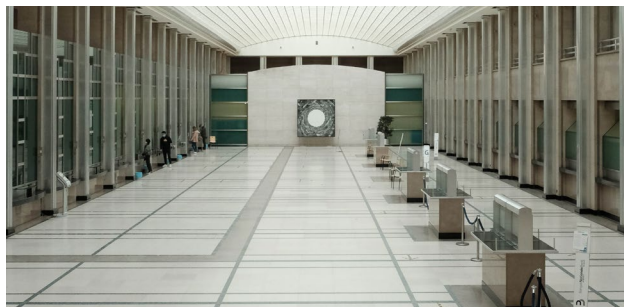

Glazing roofs

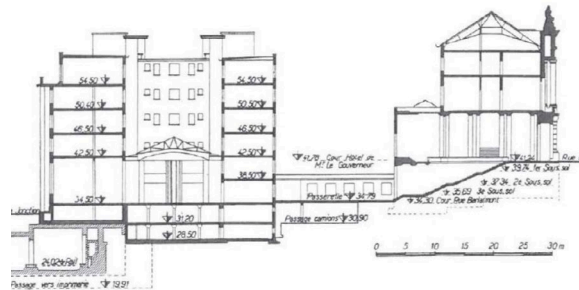
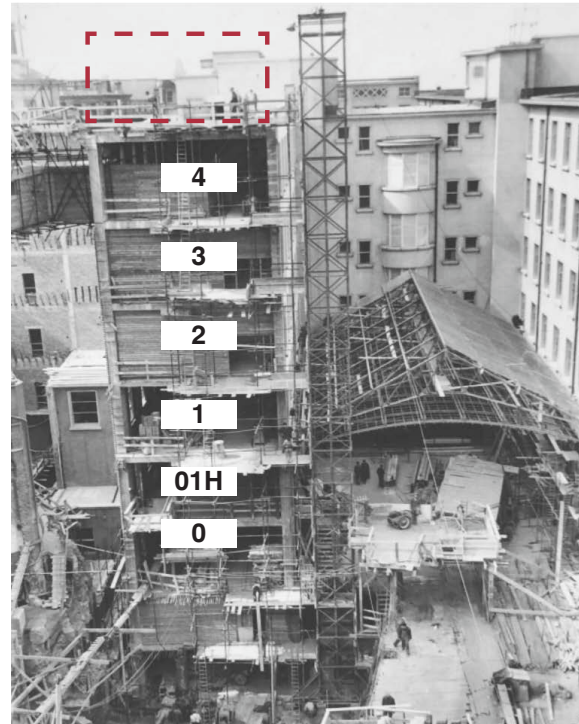

Fifth floor

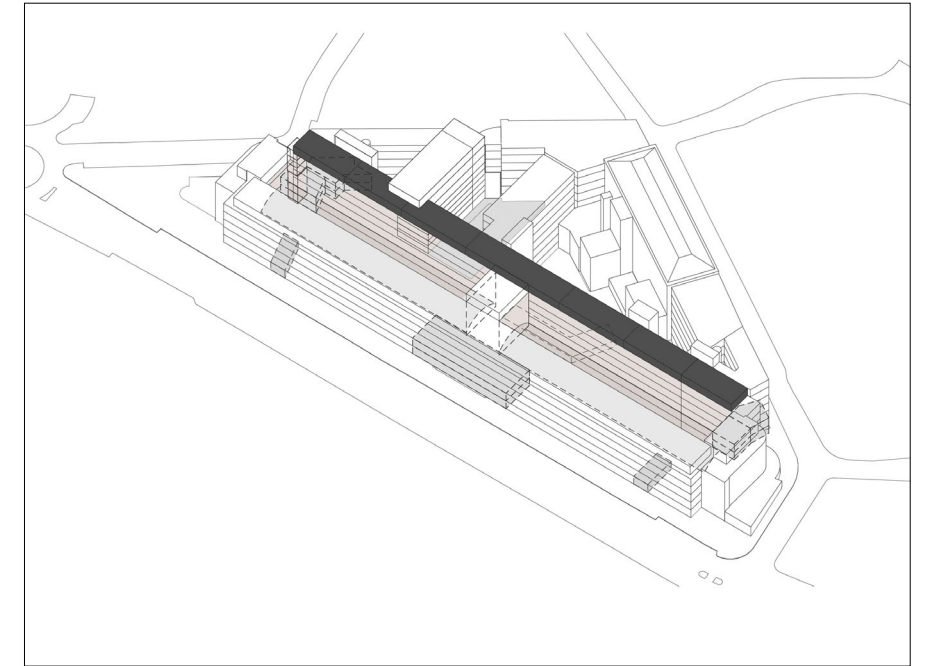

Demolished Roof & Top Floor

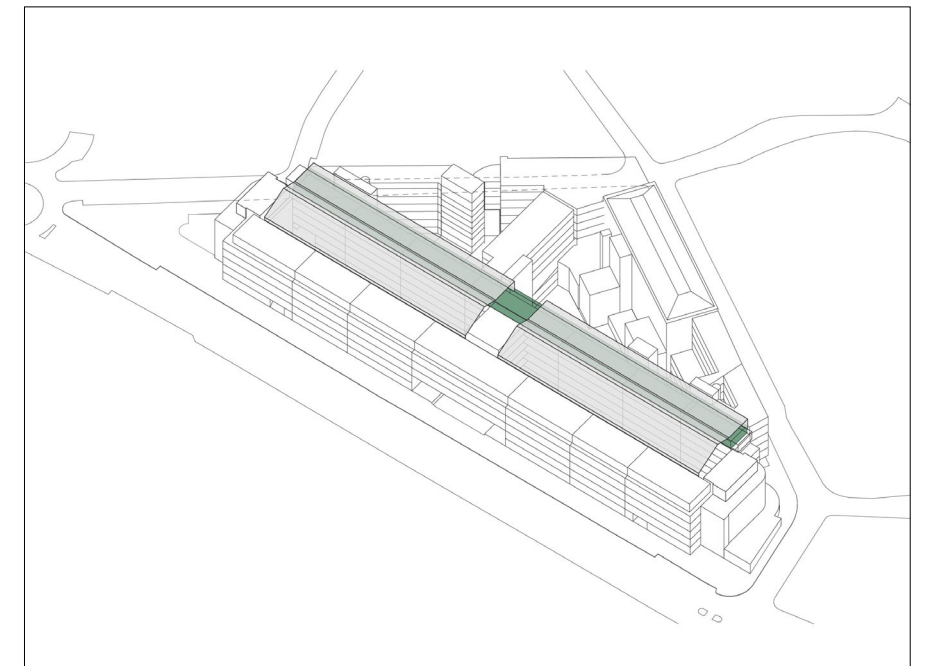

New Roof & Greenhouses

Sam De Vocht & Matthijs Klooster & Sereh Mandias

Demolishment & New

Interiors Buildings Cities I P5



Courtyards



Hallway

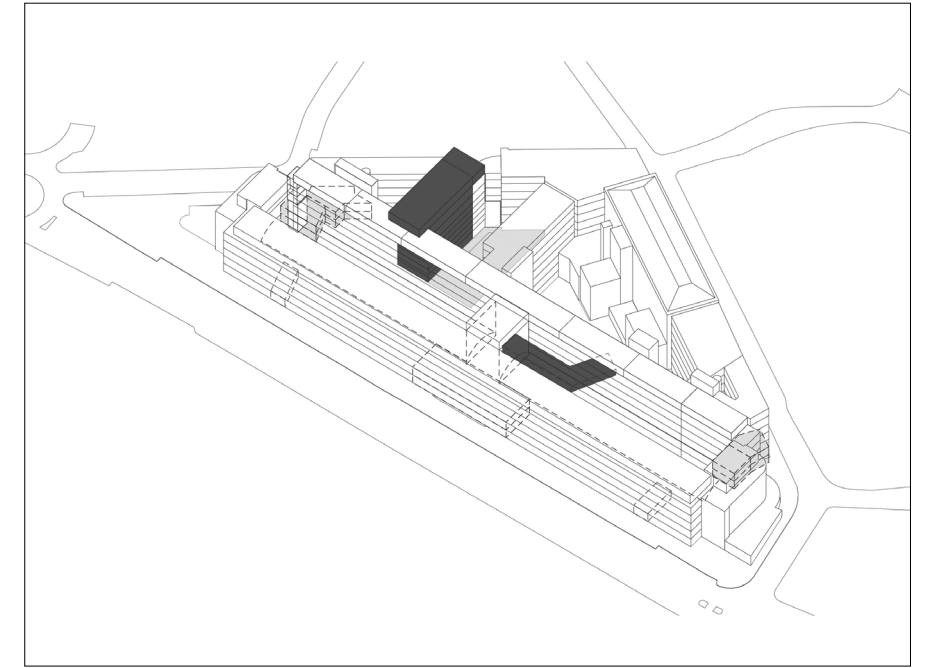

Demolished Blocks

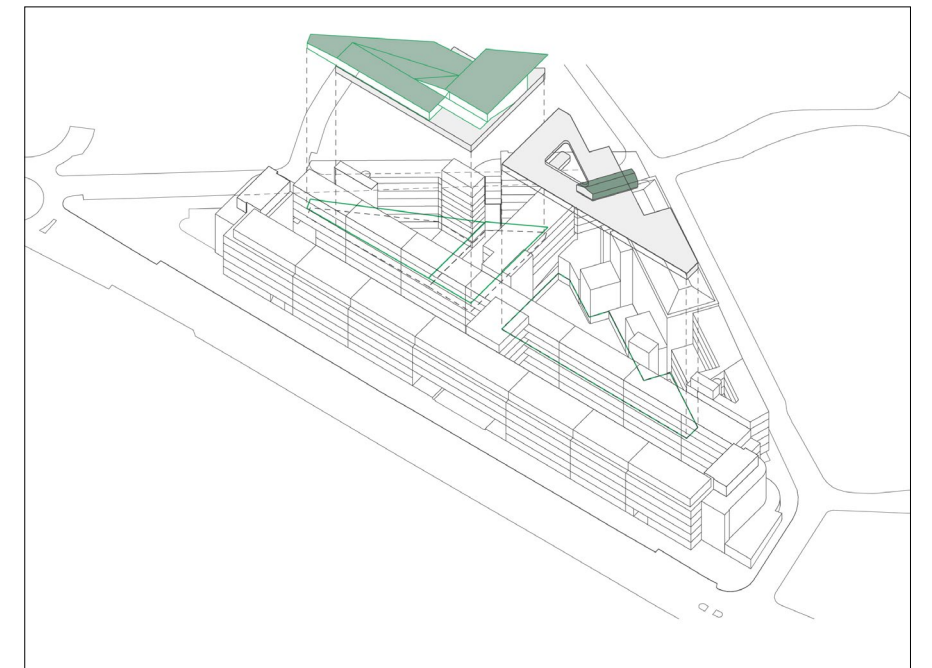

New Courtyards

Sam De Vocht & Matthijs Klooster & Sereh Mandias

Interventions: For Public & For Staff

Interiors Buildings Cities I P5

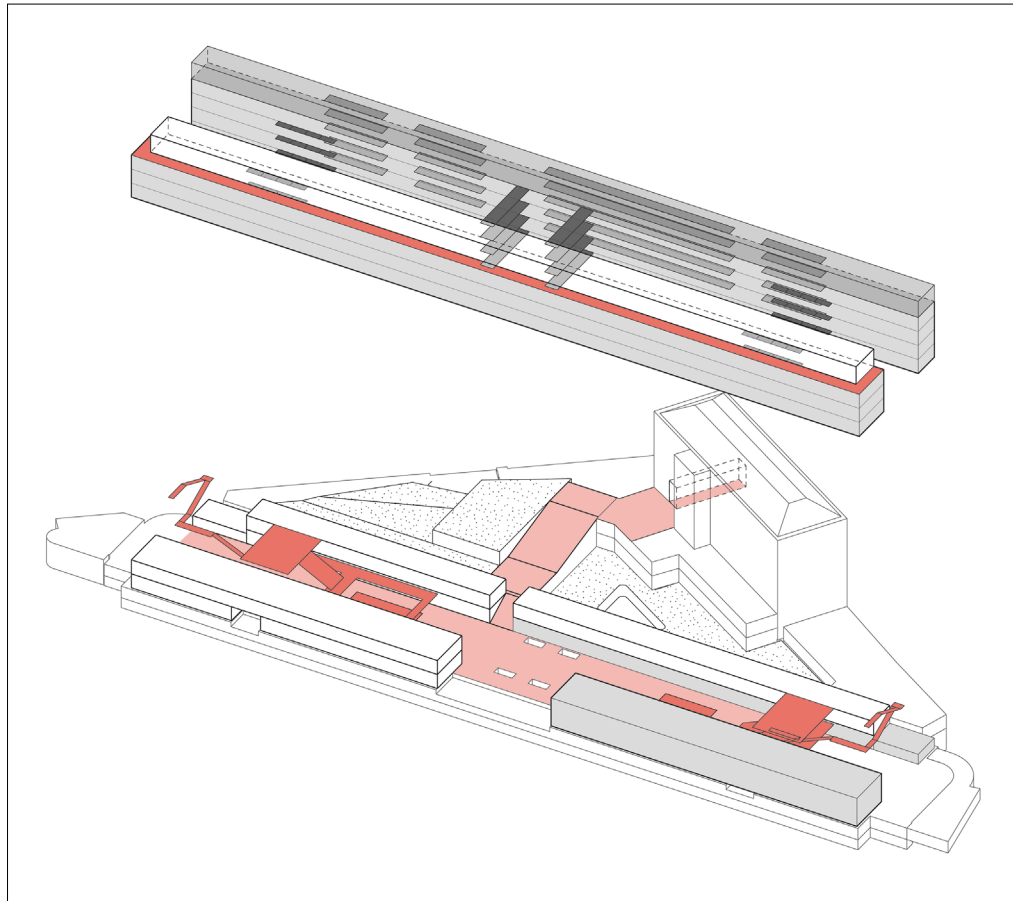

Gardens & Courtyards For Public

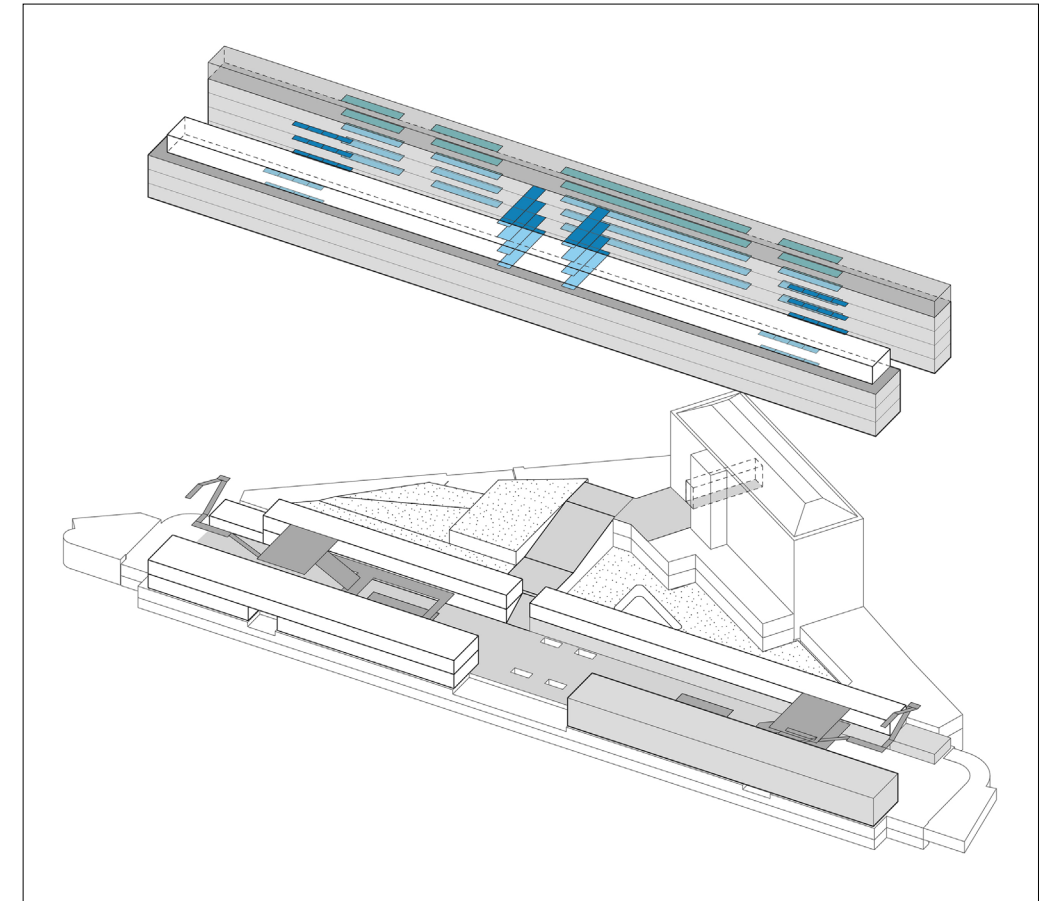

Balconies For Bank's Employees

Sam De Vocht & Matthijs Klooster & Sereh Mandias

Interventions: Greenery

Interiors Buildings Cities I P5

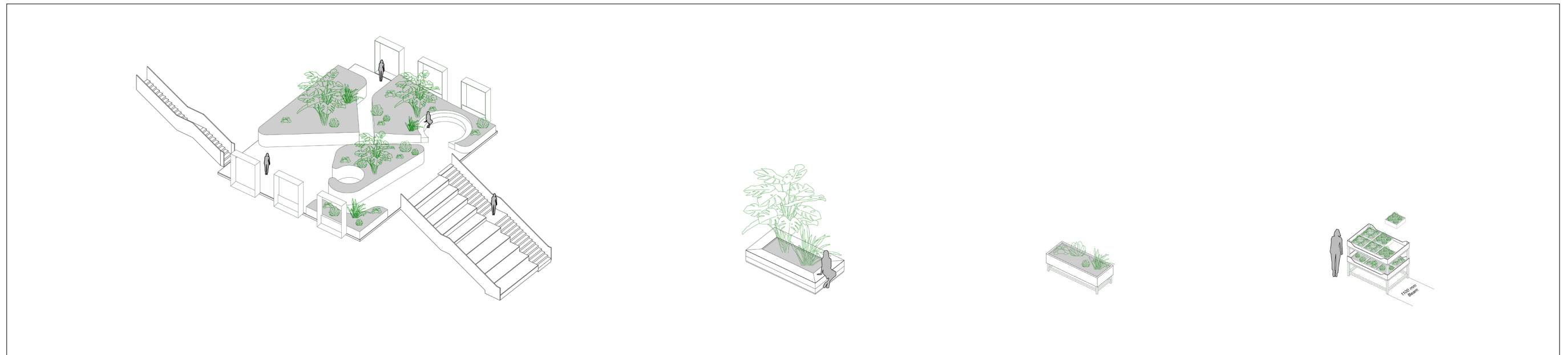

Different scales of greenery

Sam De Vocht & Matthijs Klooster & Sereh Mandias

Public Realms

Interiors Buildings Cities I P5

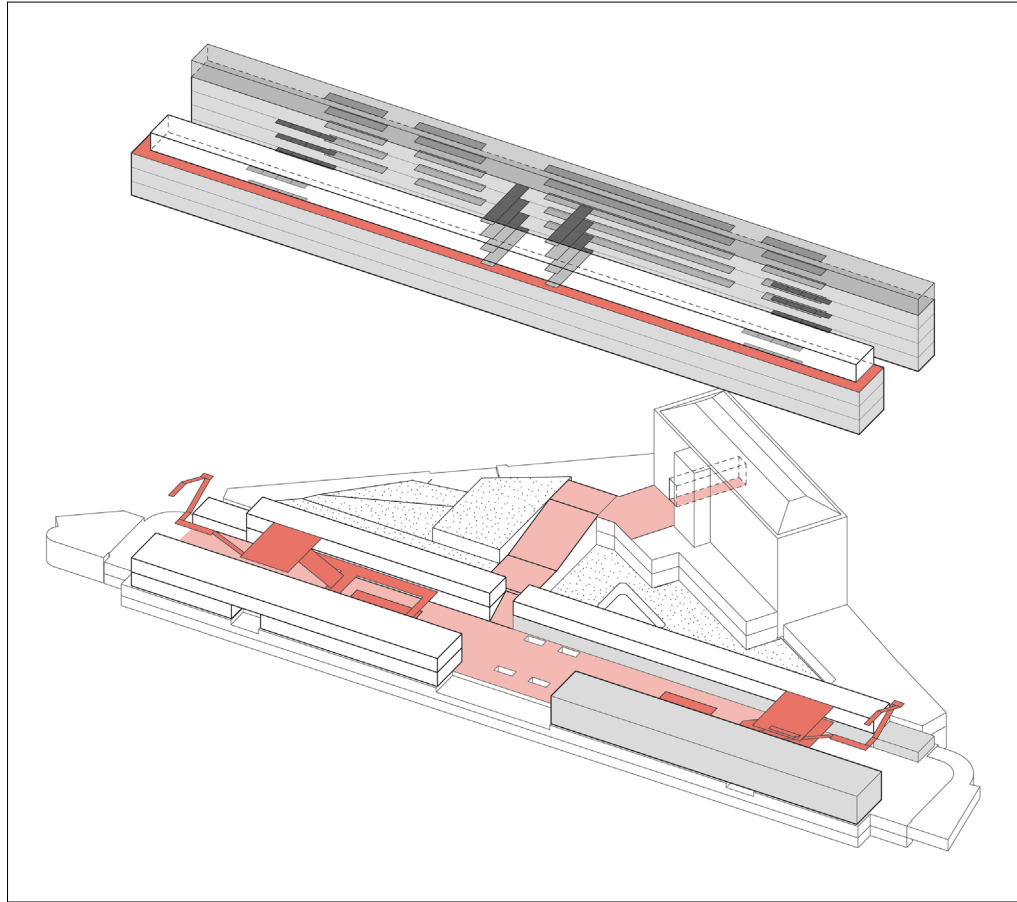

Gardens & Courtyards For Public

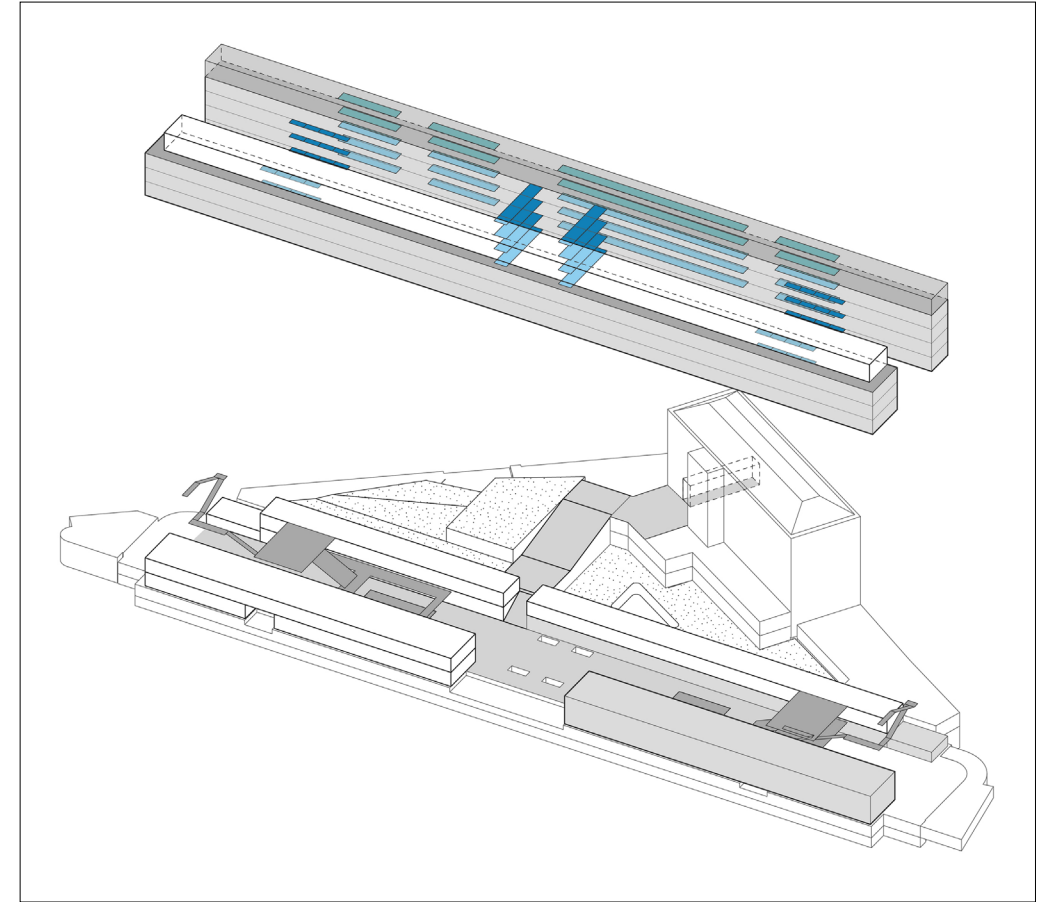

Balconies For Bank's Employees

Sam De Vocht & Matthijs Klooster & Sereh Mandias

For Public: The Hall

The Section Of The Hall

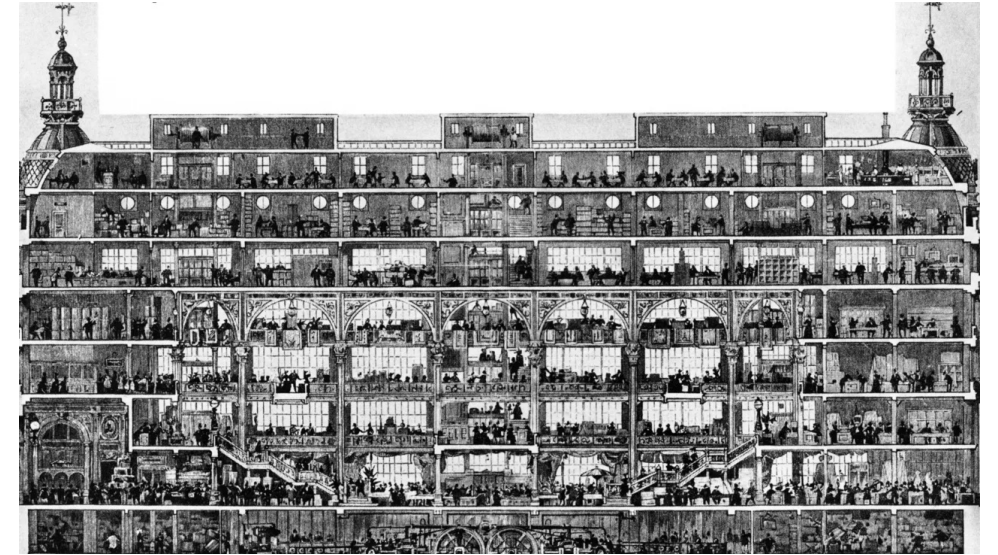

Grands Macasins Du Printemps, Paris, 1865

Interiors Buildings Cities I P5

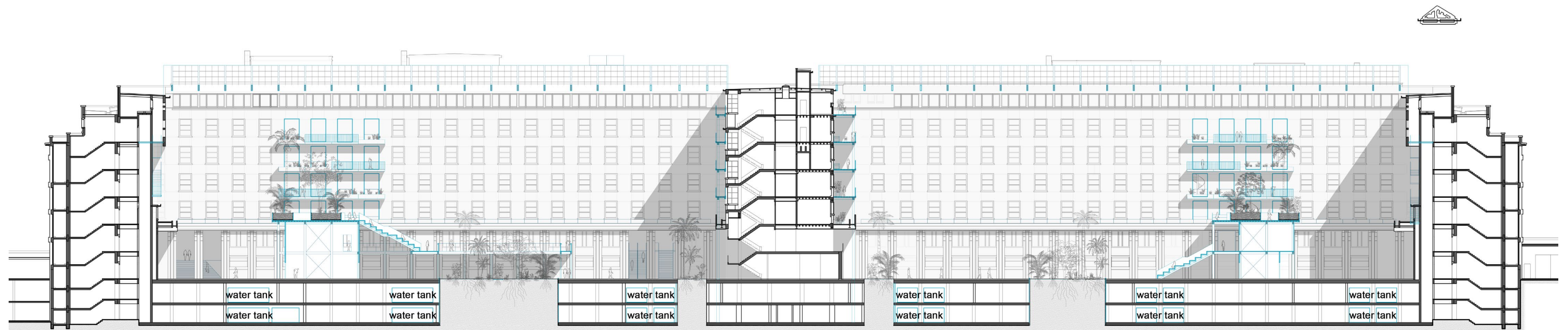

Sam De Vocht & Matthijs Klooster & Sereh Mandias

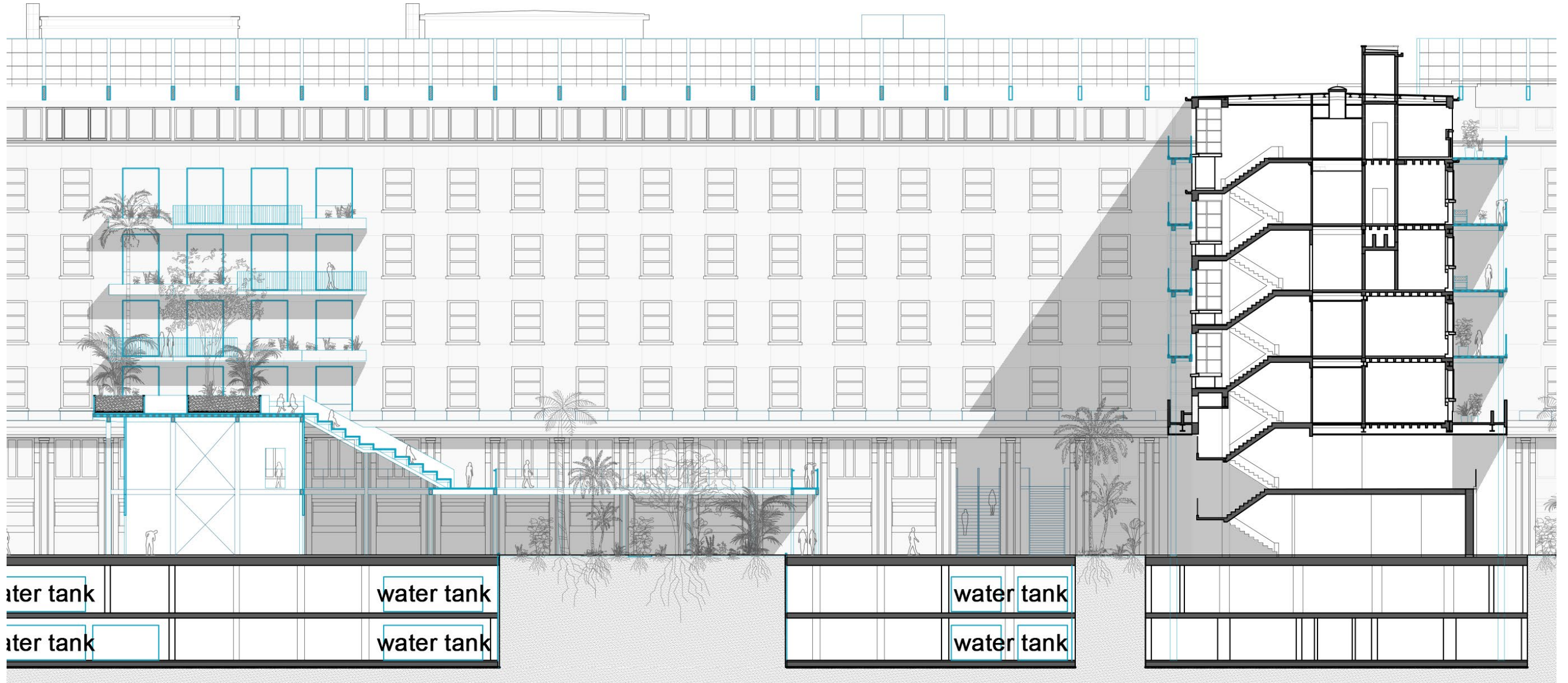



Ground Floorplan

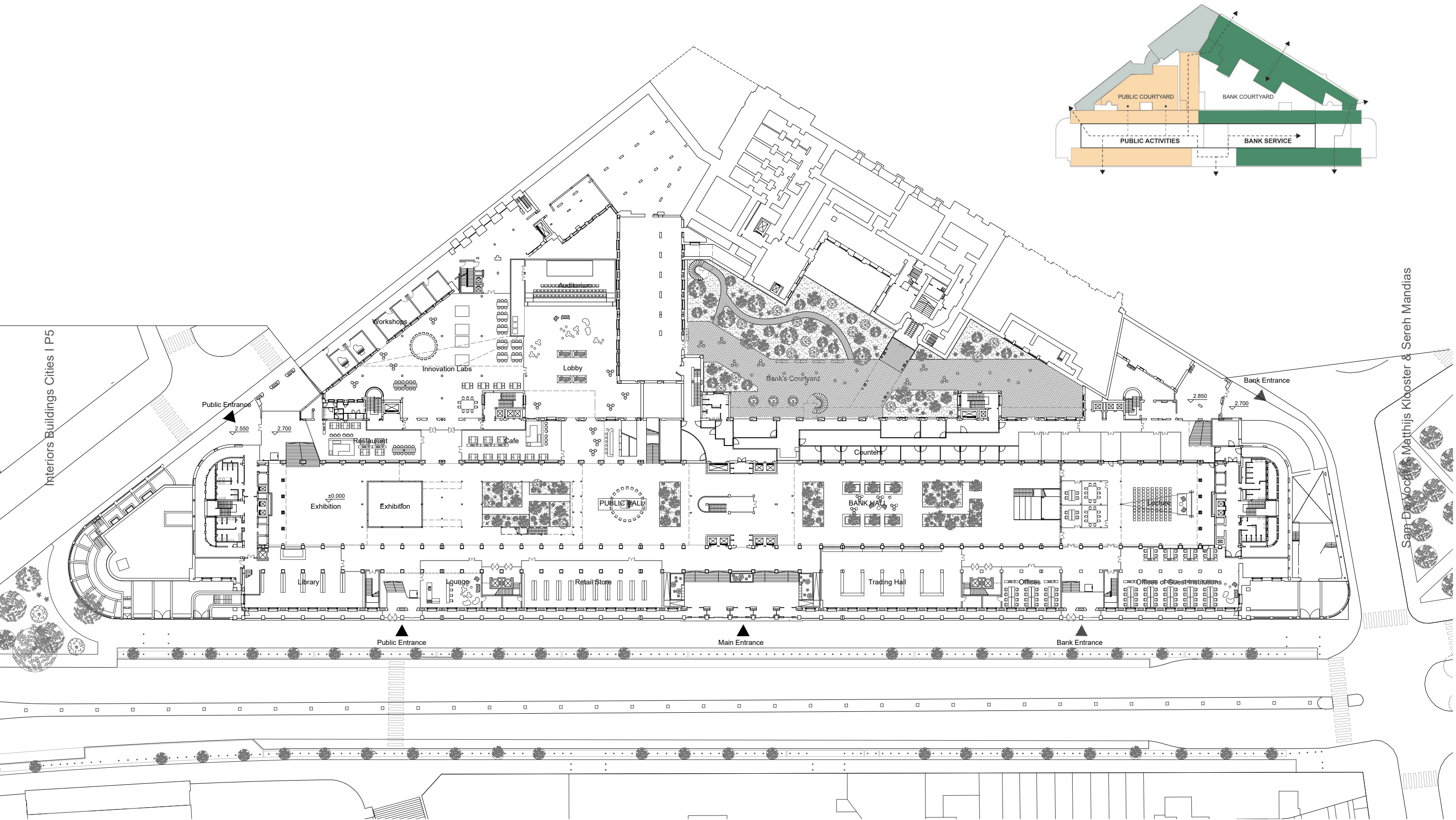

Ground Floorplan



Section A 1:200

Interiors Buildings Cities | P5

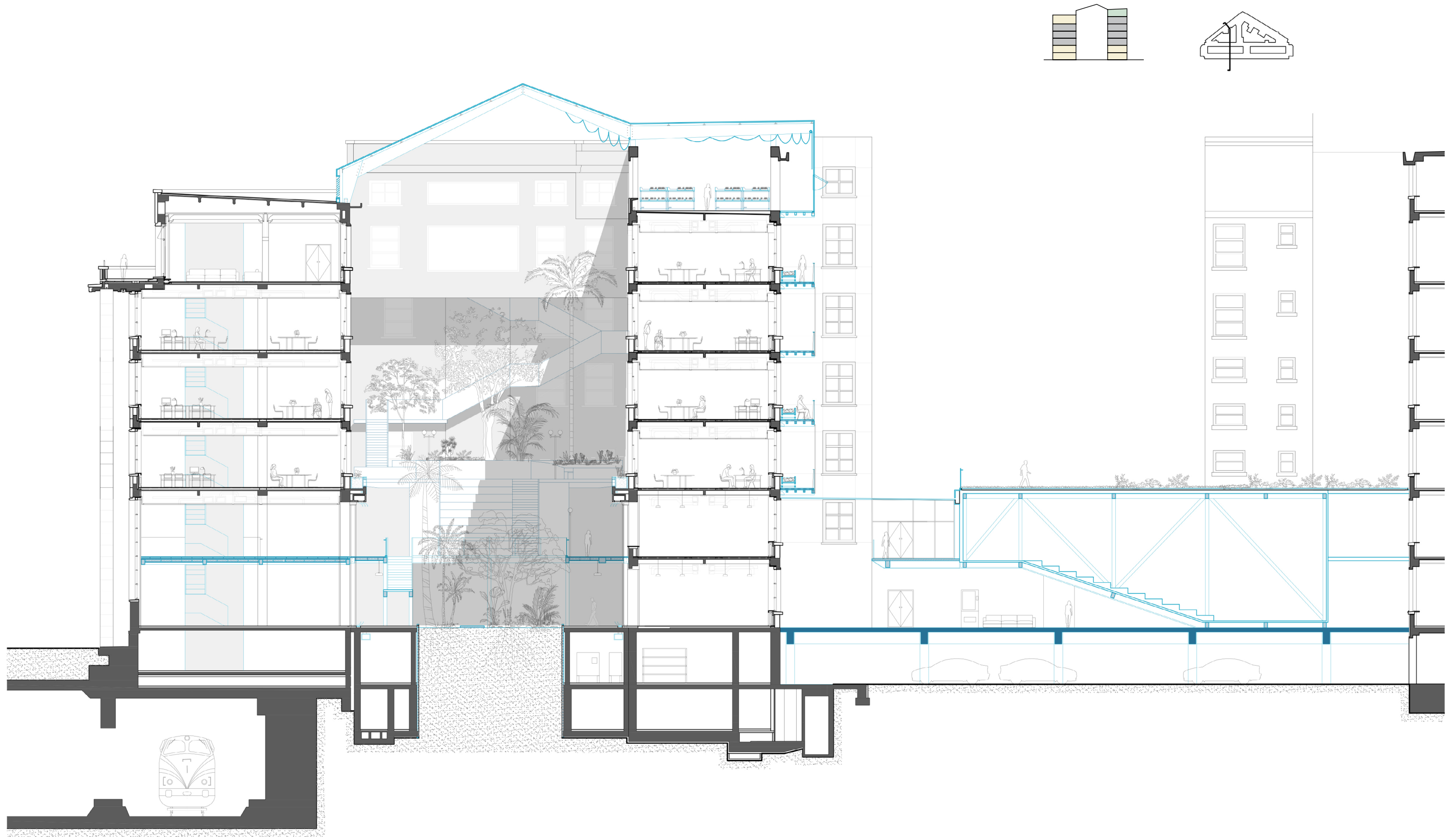

Sam De Vocht & Matthijs Klooster & Sereh Mandias

The Bridge

Interiors Buildings Cities | P5

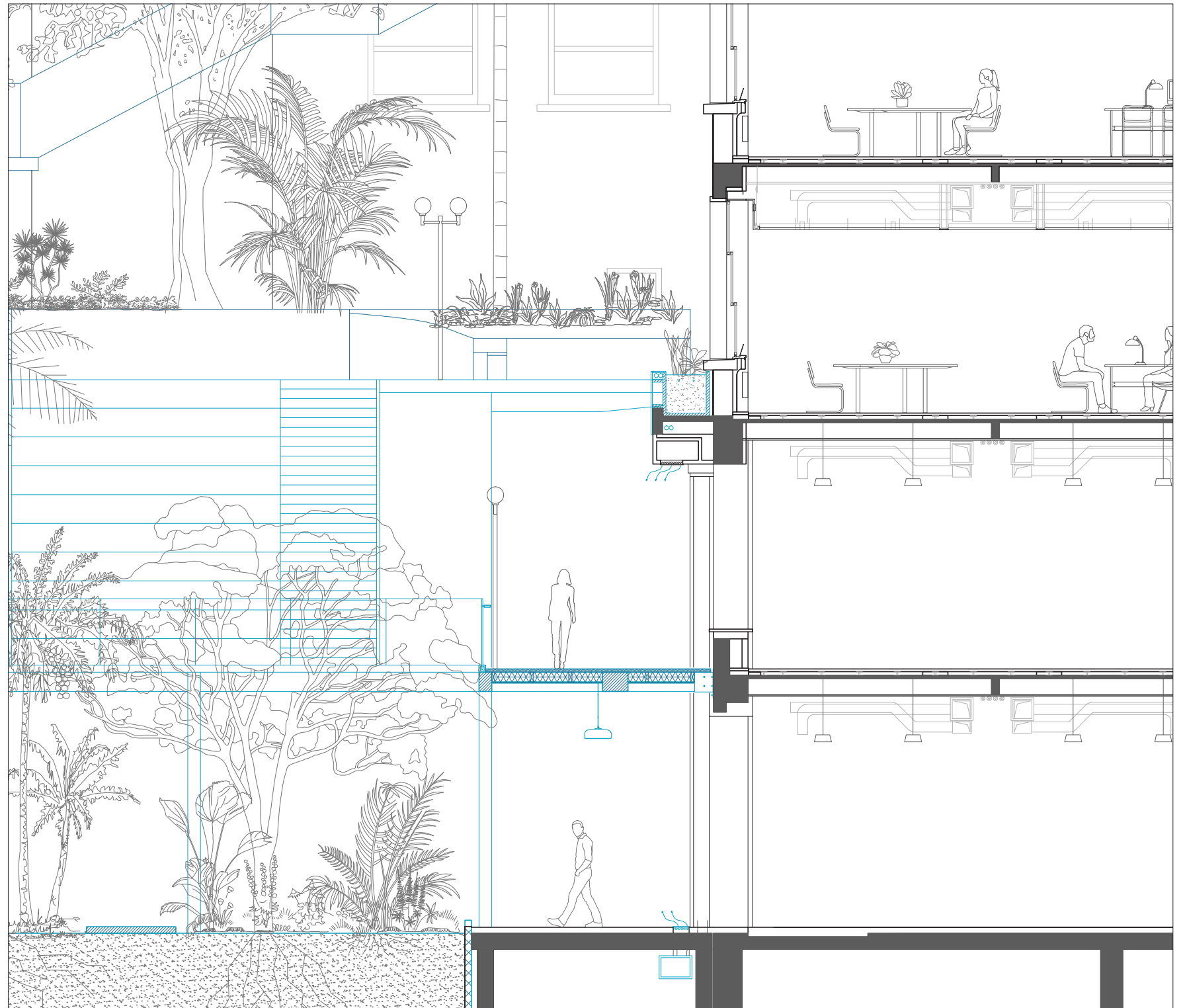
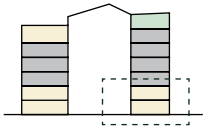

Sam De Vocht & Matthijs Klooster & Sereh Mandias

Fragment Model 1: 25

Interiors Buildings Cities I P5

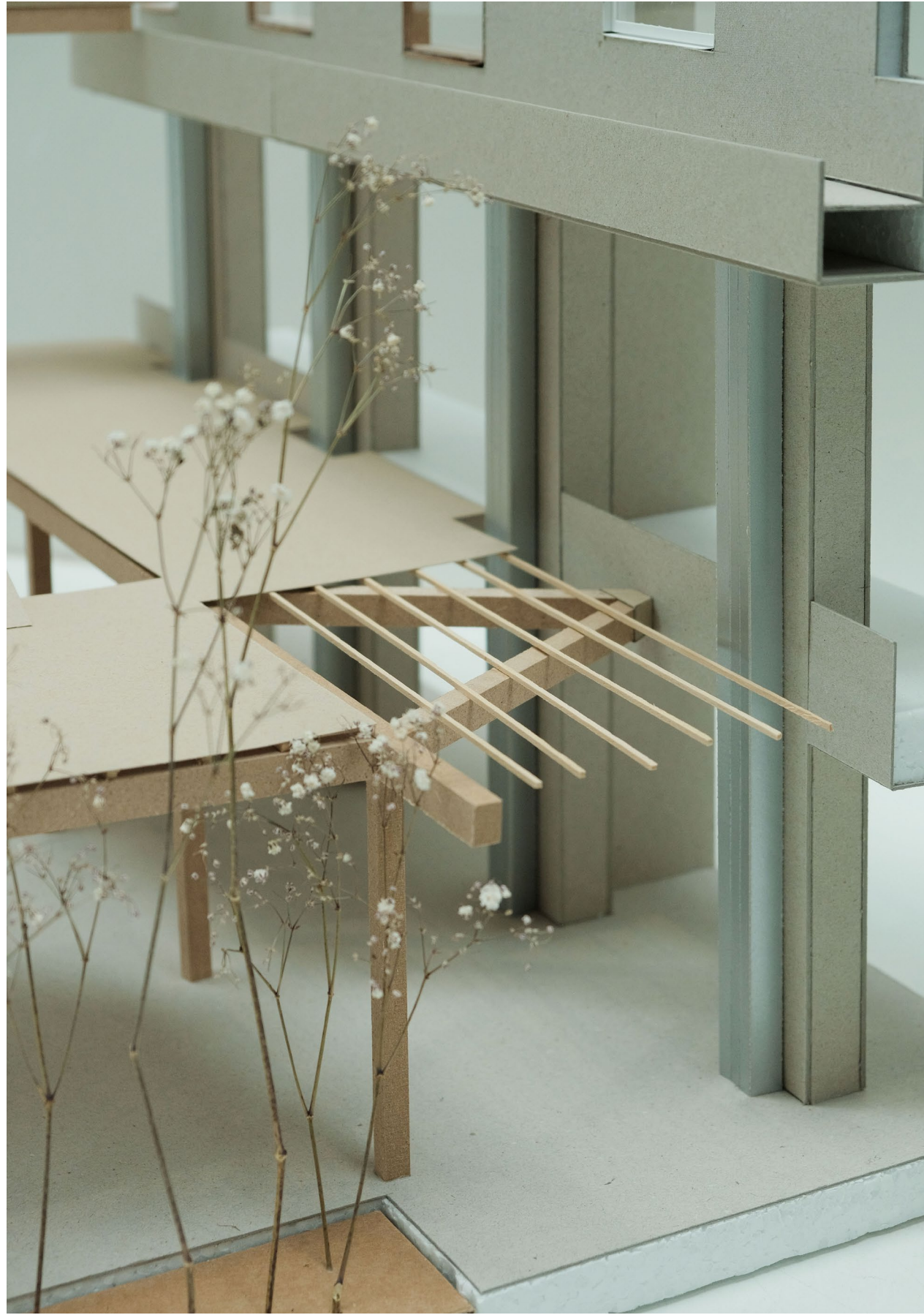

Sam De Vocht & Matthijs Klooster & Sereh Mandias

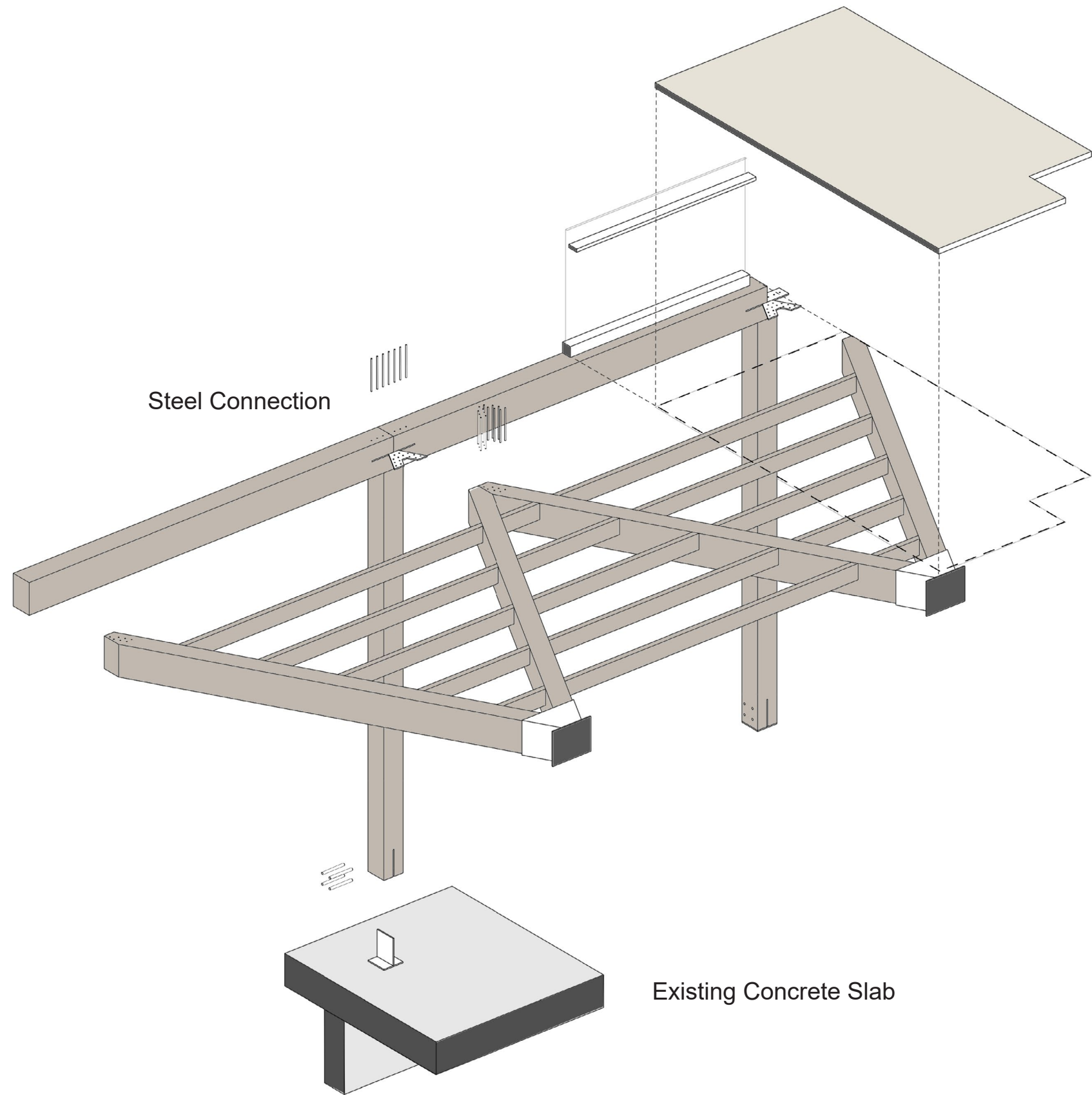

Spruce



texture



section

Color Wash



Light Wash:
Wood's texture could be maintained.

Public Floor: Mezzanine

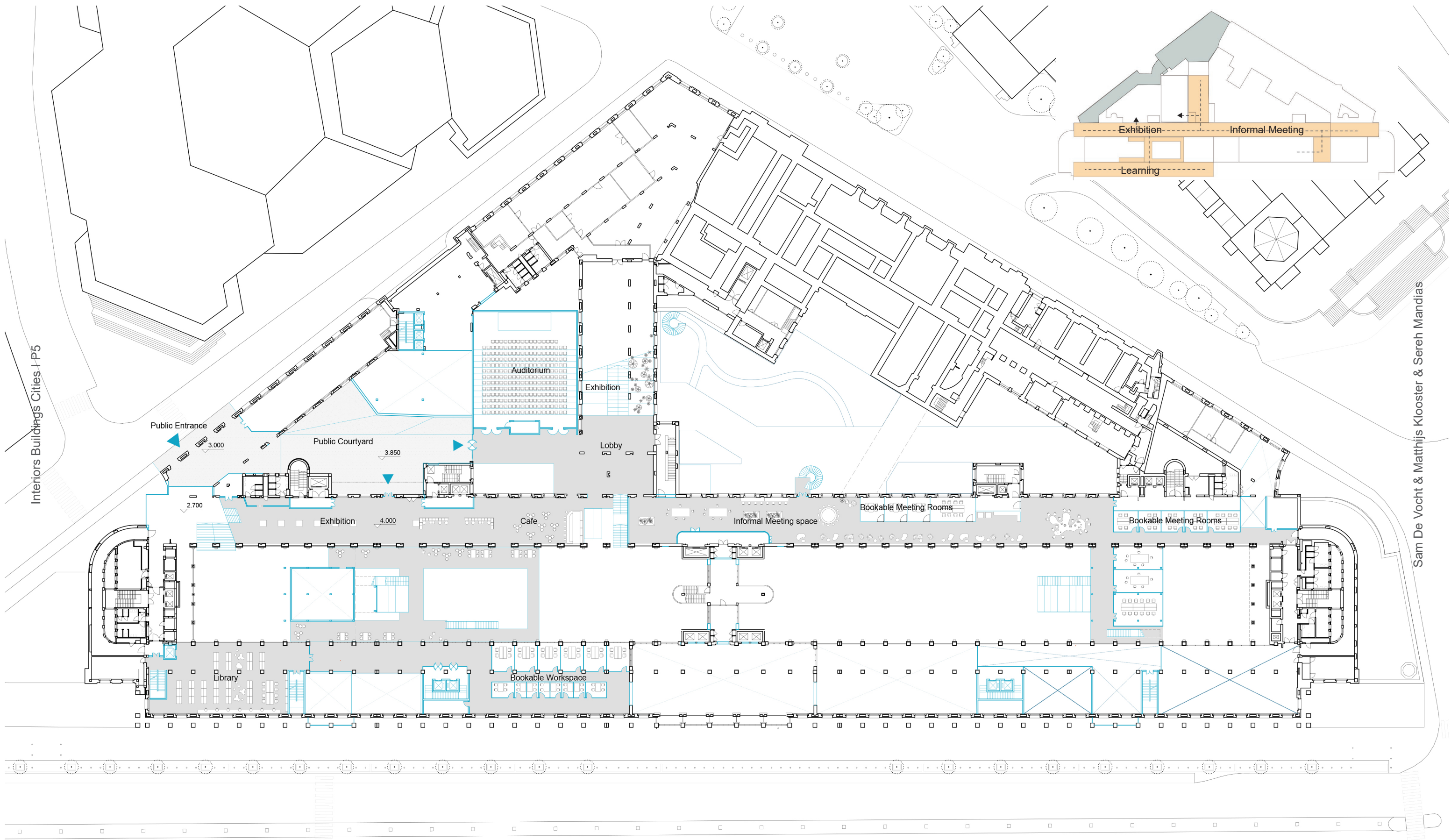

Interiors Buildings Cities | P5

Sam De Vocht & Matthijs Klooster & Sereh Mandias

Shared Rooms for Public and Bank

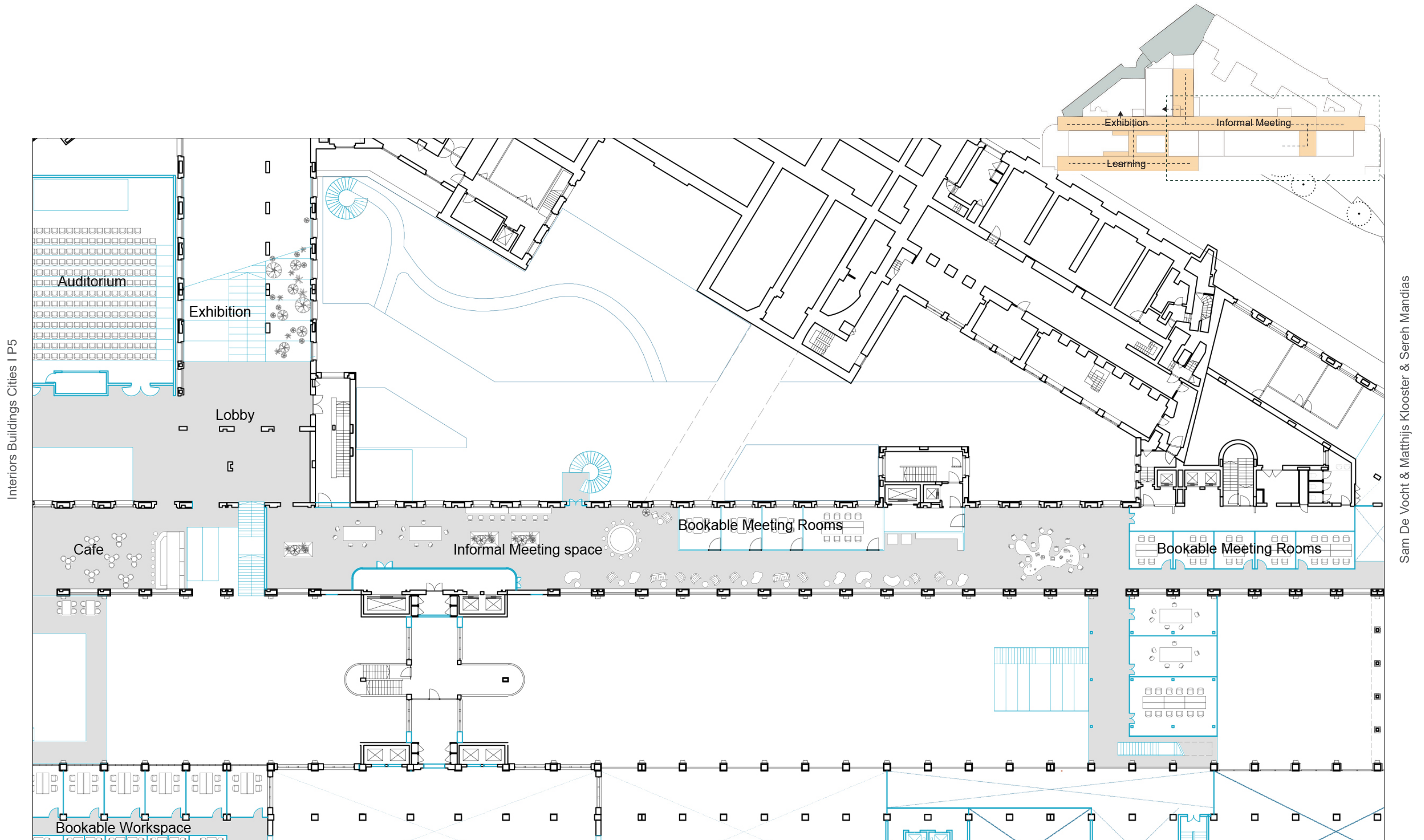

Elevated Gardens

Interiors Buildings Cities I P5

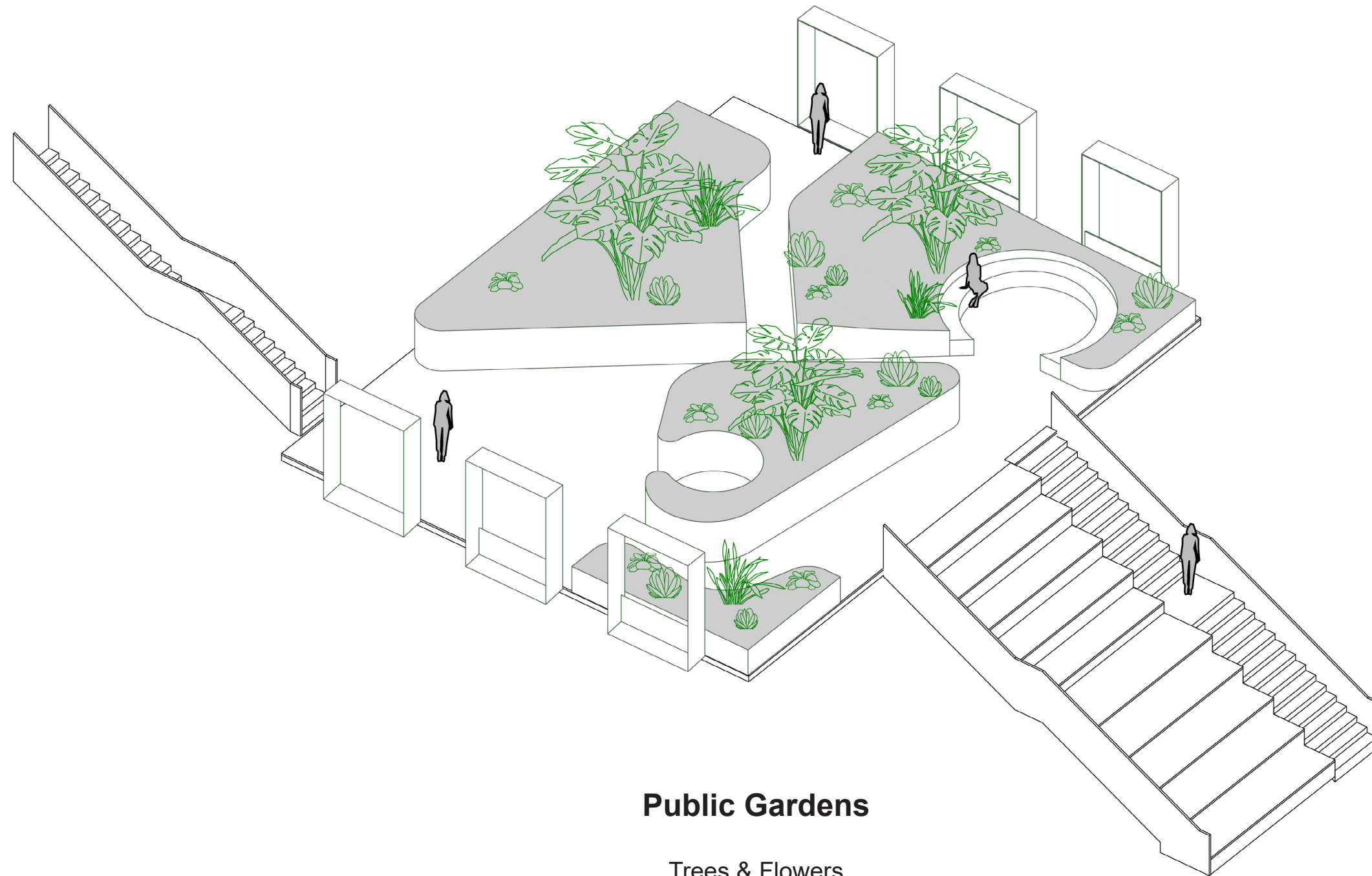

Public Gardens

Trees & Flowers
Taken cared by professionals

Sam De Vocht & Matthijs Klooster & Sereh Mandias

The Interior Elevation

Interiors Buildings Cities | P5

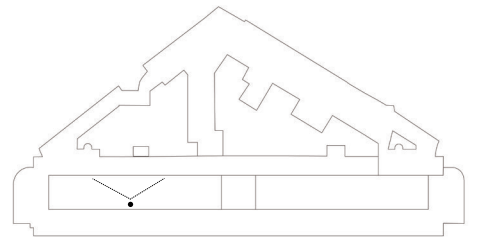
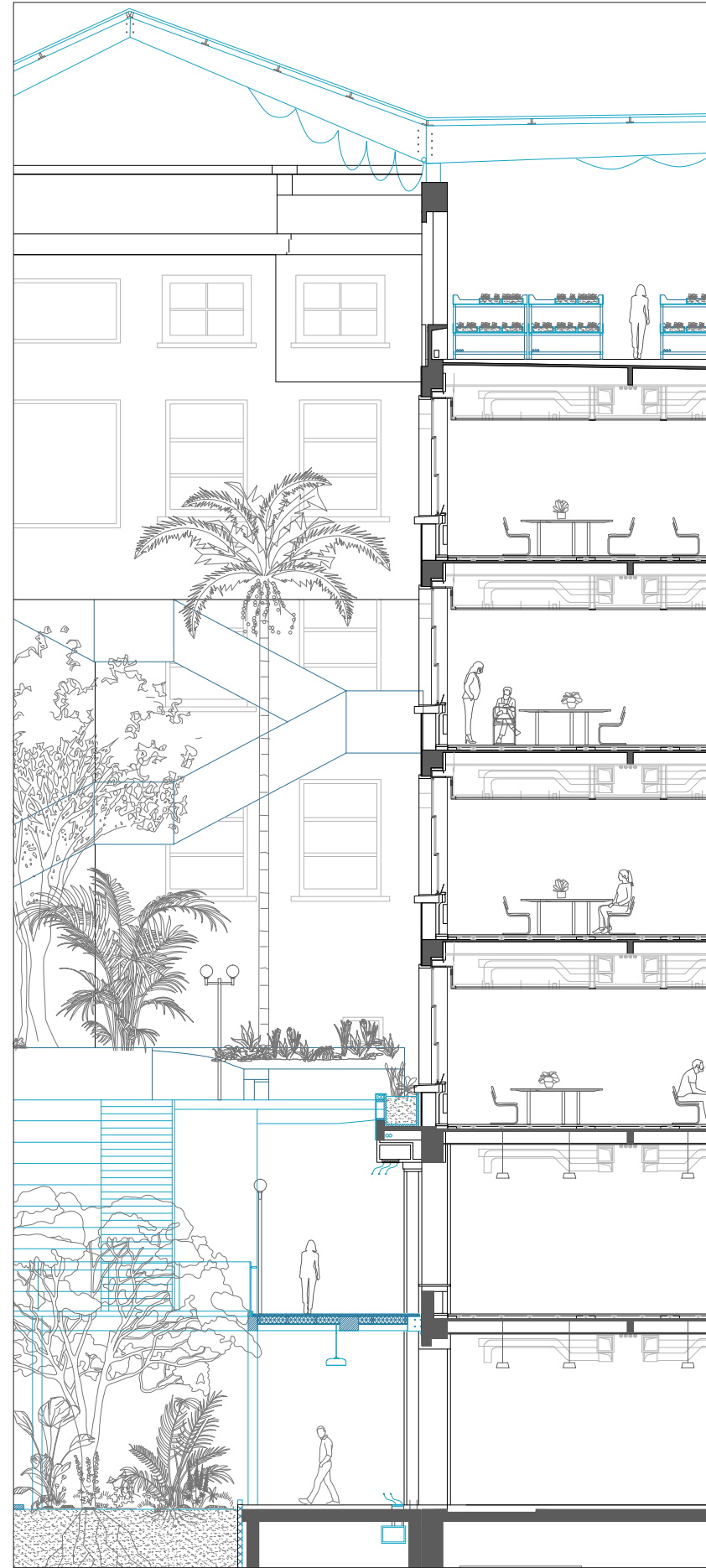

Sam De Vocht & Matthijs Klooster & Sereh Mandias

Plants to be used in gardens

Woody plants:

1. Camelia japonica 'Mathotiana Alba'
2. Camelia japonica 'Swan Lake'
3. Camelia japonica
4. Citrus x limon
5. Choisyia 'Aztec Pearl'
6. Choisyia ternata
7. Cycas revoluta
8. Fatsia japonica
9. Magnolia grandiflora
10. Magnolia grandiflora 'Gallisonniere Nana'
11. Trachycarpus fortunei
12. Nandina domestica 'Firepower'
13. Nandina domestica 'Richmond'



W 2



W 4



W 5



W 7



W 8



W 9



W 11



W 13



H&F 1



H&F 3

Herbaceous perennials & ferns:

1. Adiantum pedatum
2. Adiantum venustum
3. Asarum europaeum
4. Asarum maximum
5. Asarum splendens
6. Asplenium trichomanes
7. Apslenium bulbiferum
8. Cathea cooperii
9. Cyrtonium falcatum
10. Danae racemosa
11. Davallia mariesii
12. Helleborus corsicus
13. Helleborus x sternii
14. Ophiogon japonicus 'Minor'
15. Ophiogon planiscapus
16. Ophiogon planiscapus 'Nigescens'
17. Pellaea rotundifolia
18. Uncinia egmontiana



H&F 5



H&F 7



H&F 8



H&F 10



H&F 13



H&F 16



H&F 18



C 1



C 3



C 5

Climbing plants:

1. Clematis armandii
2. Hedera helix ssp. canariensis
3. Lapageria rosea
4. Tropaelum speciosum
5. Trachelospermum jasminoides

The Lounges & Gardens

Interiors Buildings Cities I P5

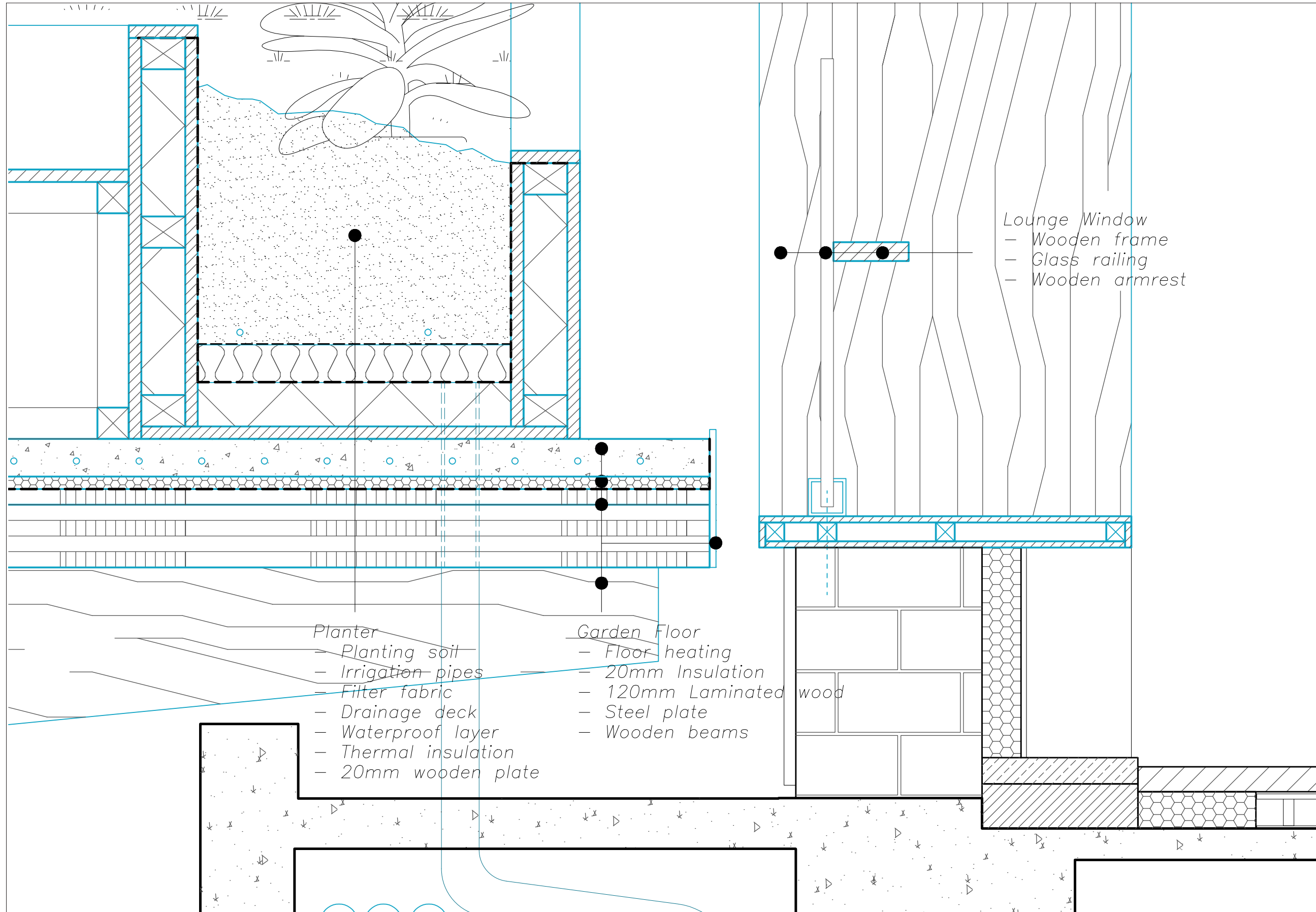

Sam De Vocht & Matthijs Klooster & Sereh Mandias

For Public: Courtyards

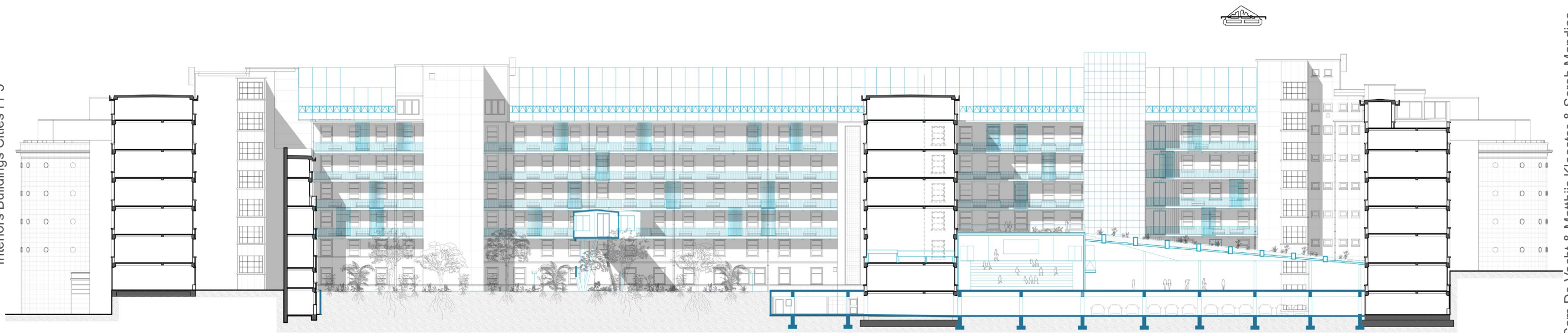

Elevated Courtyards Section

Interiors Buildings Cities I P5

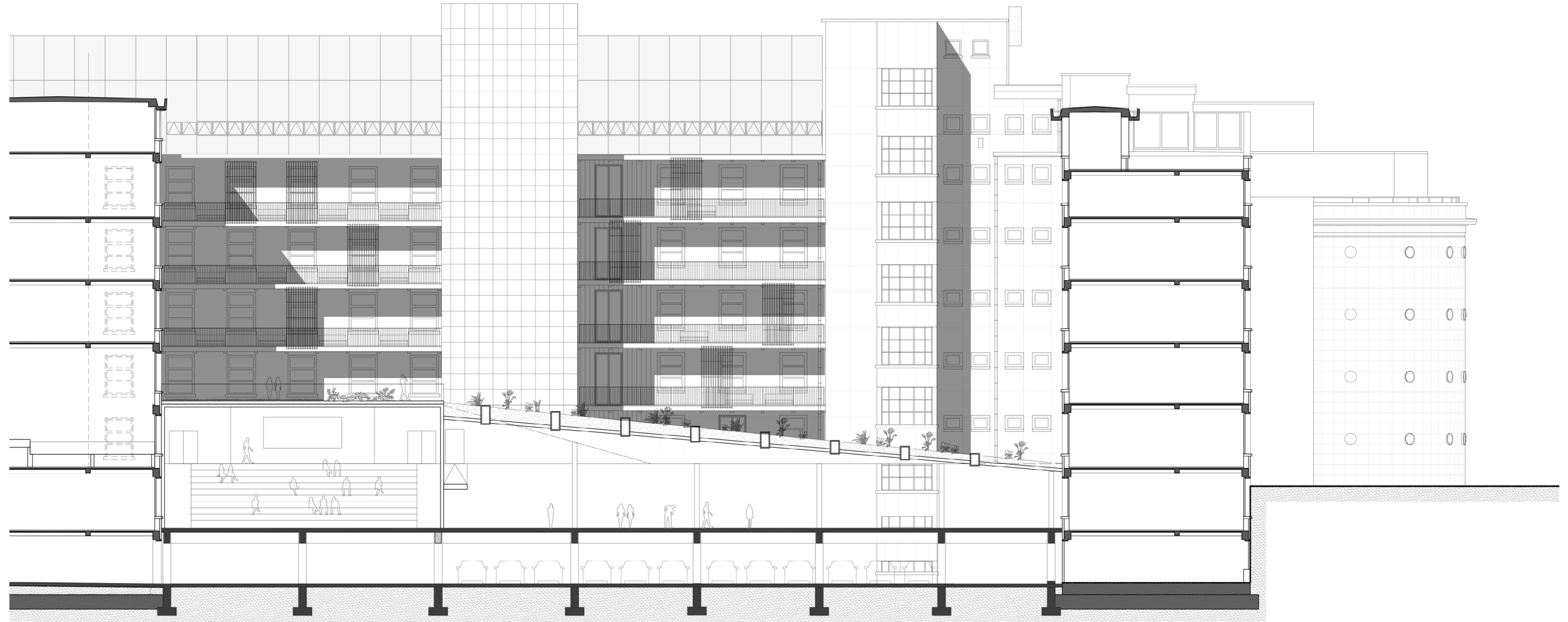

Sam De Vocht & Matthijs Klooster & Sereh Mandias

Elevated Courtyards

Interiors Buildings Cities I P5

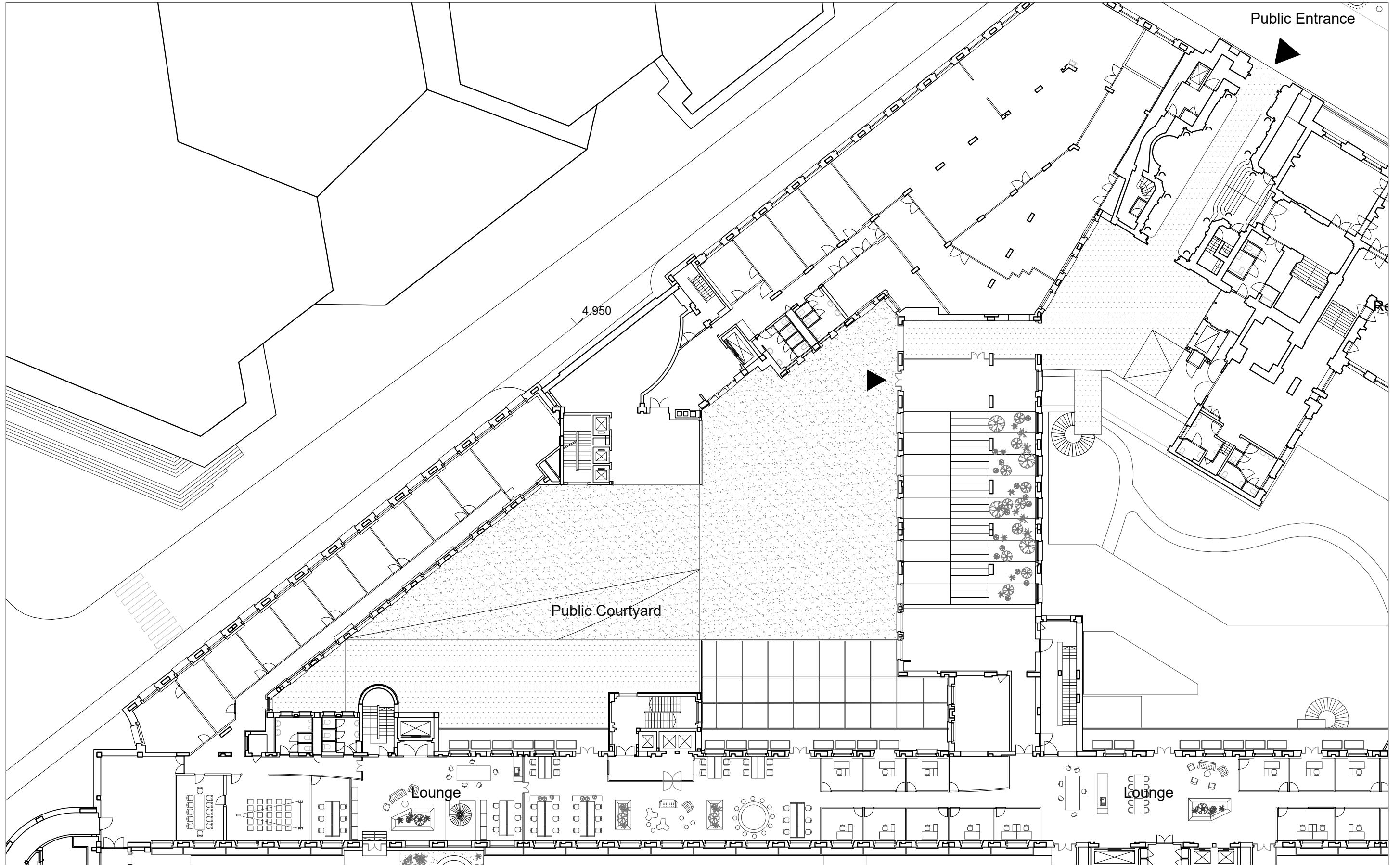

Sam De Vocht & Matthijs Klooster & Sereh Mandias

Reuse Materials From Demolished Blocks

Interiors Buildings Cities I P5

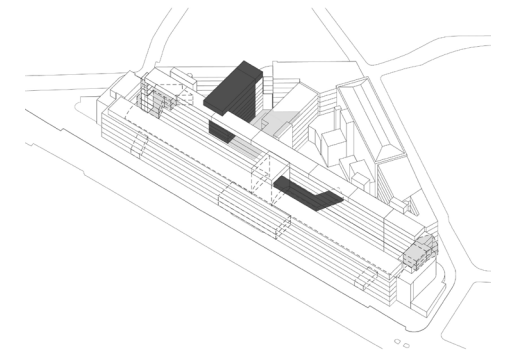
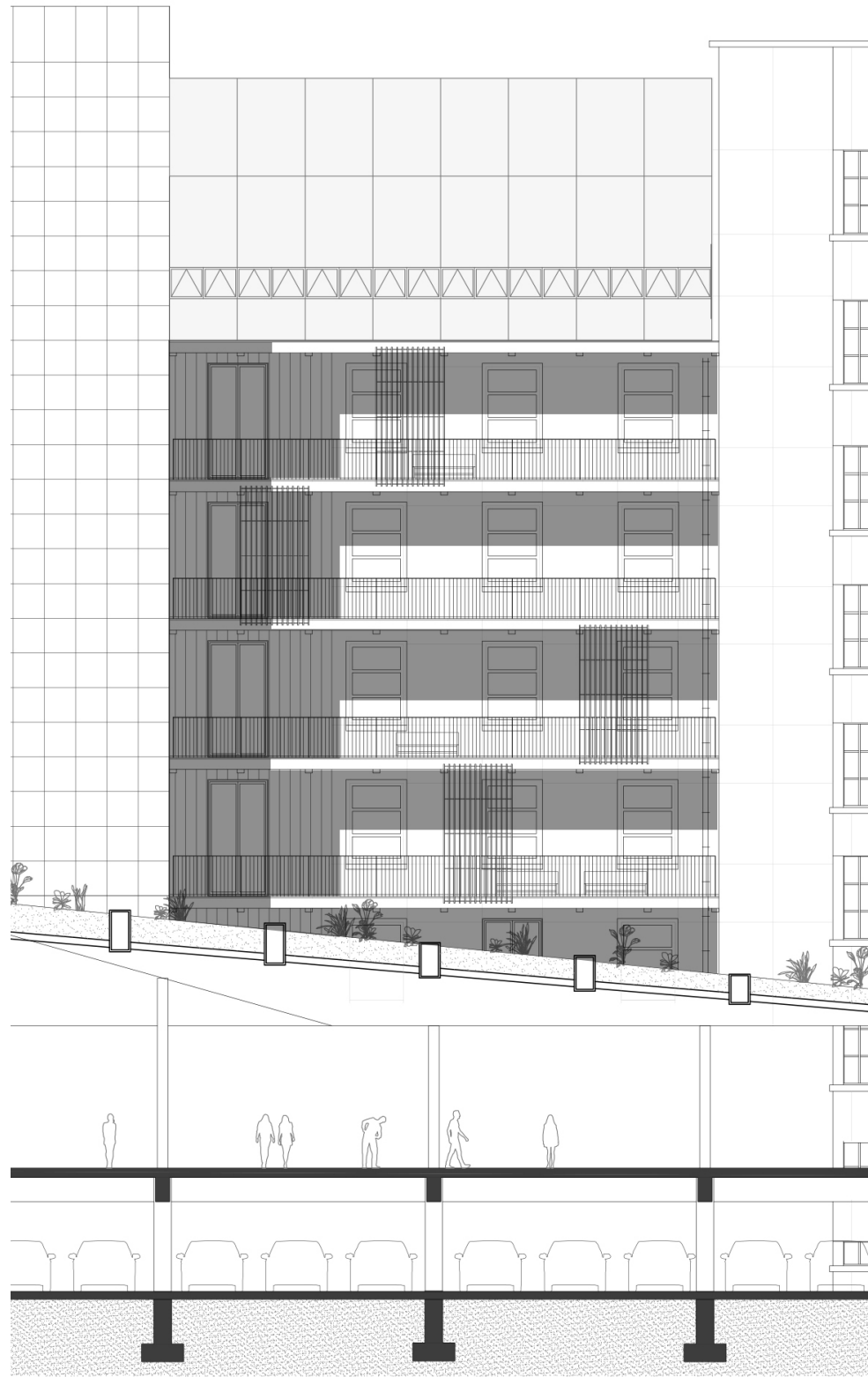

Recycled concrete aggregates



Recycled brickworks



Sam De Vocht & Matthijs Klooster & Sereh Mandias



Elevated Courtyard

Bank's Courtyard

Interiors Buildings Cities | P5

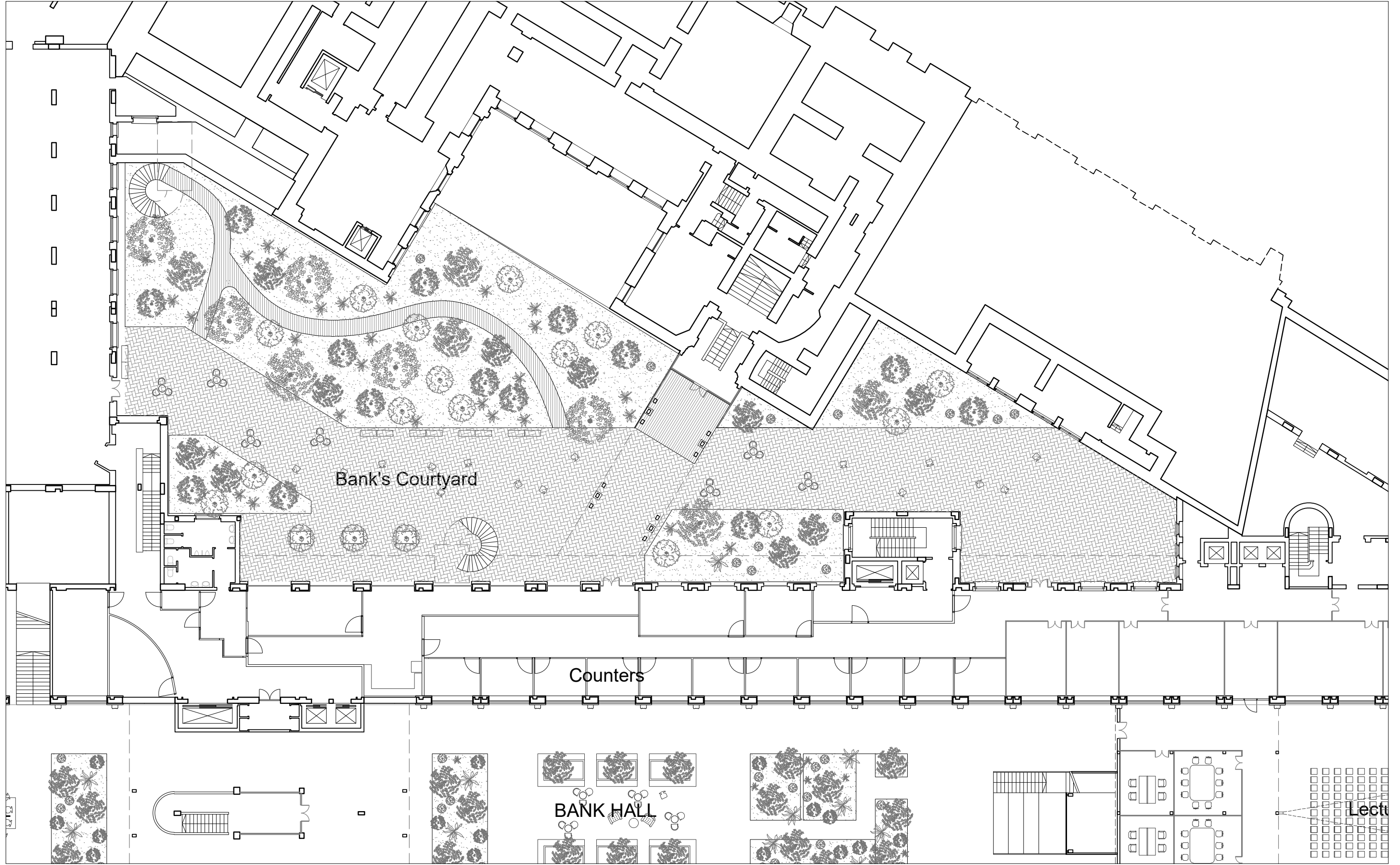

Sam De Vocht & Matthijs Klooster & Sereh Mandias

Bank's Courtyard Section



Interiors Buildings Cities I P5



Sam De Vocht & Matthijs Klooster & Sereh Mandias



The Bank's Courtyard

For Public: Roof Terrace

Public Floor: 4F

Interiors Buildings Cities I P5

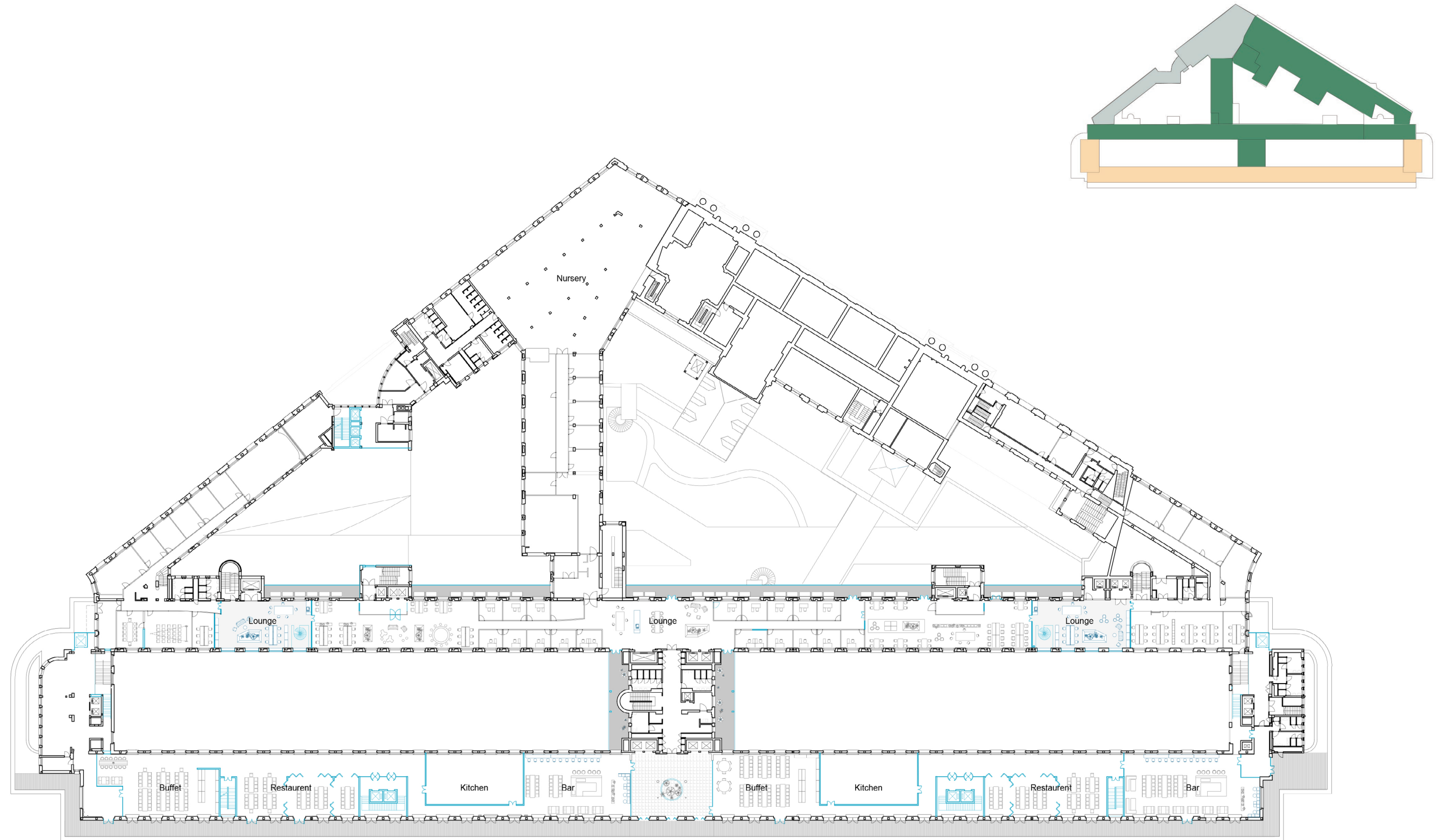

Sam De Vocht & Matthijs Klooster & Sereh Mandias

Shared Restaurants

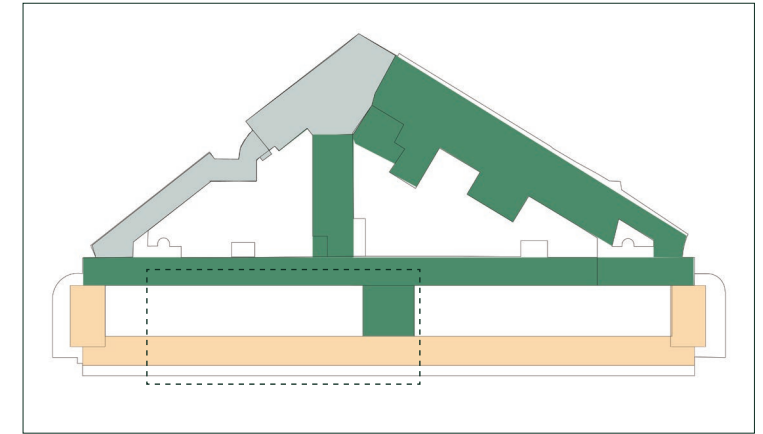

Interiors Buildings Cities | P5

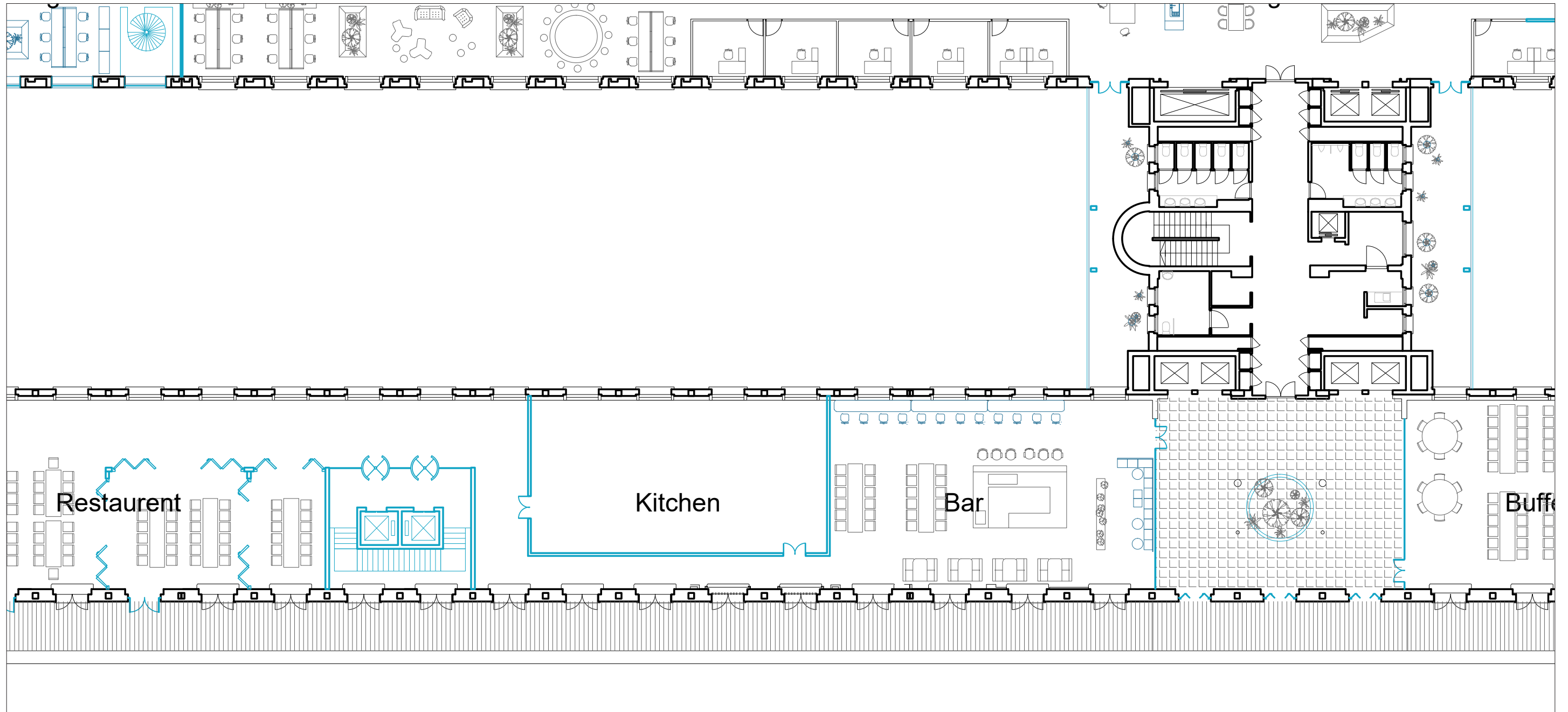

Sam De Vocht & Matthijs Klooster & Sereh Mandias



Citizen Terrace

- I Interior Gardens
- II Site Analysis

- III Public Interior As The Bank's New Image
- IV Gardening As Daily Activities Of Employees**

- V Circular Building

Interventions For Bank's Staff

Interiors Buildings Cities I P5

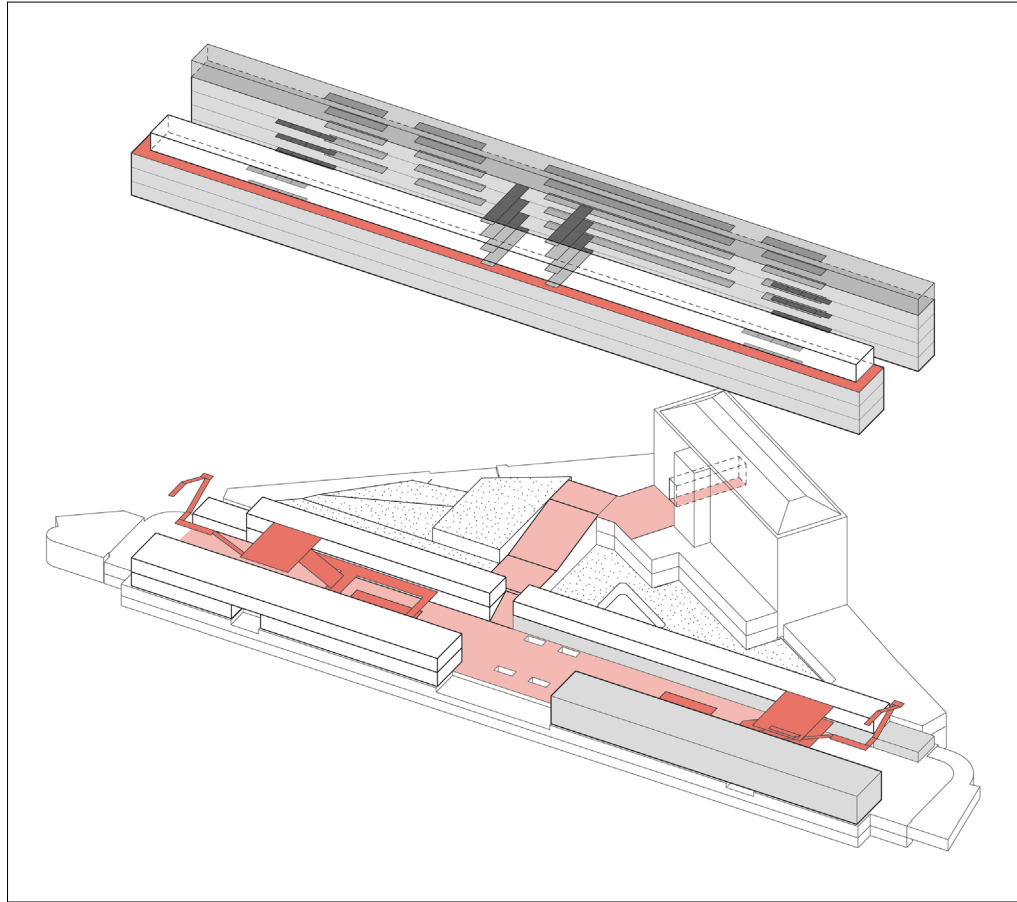

Gardens & Courtyards For Public

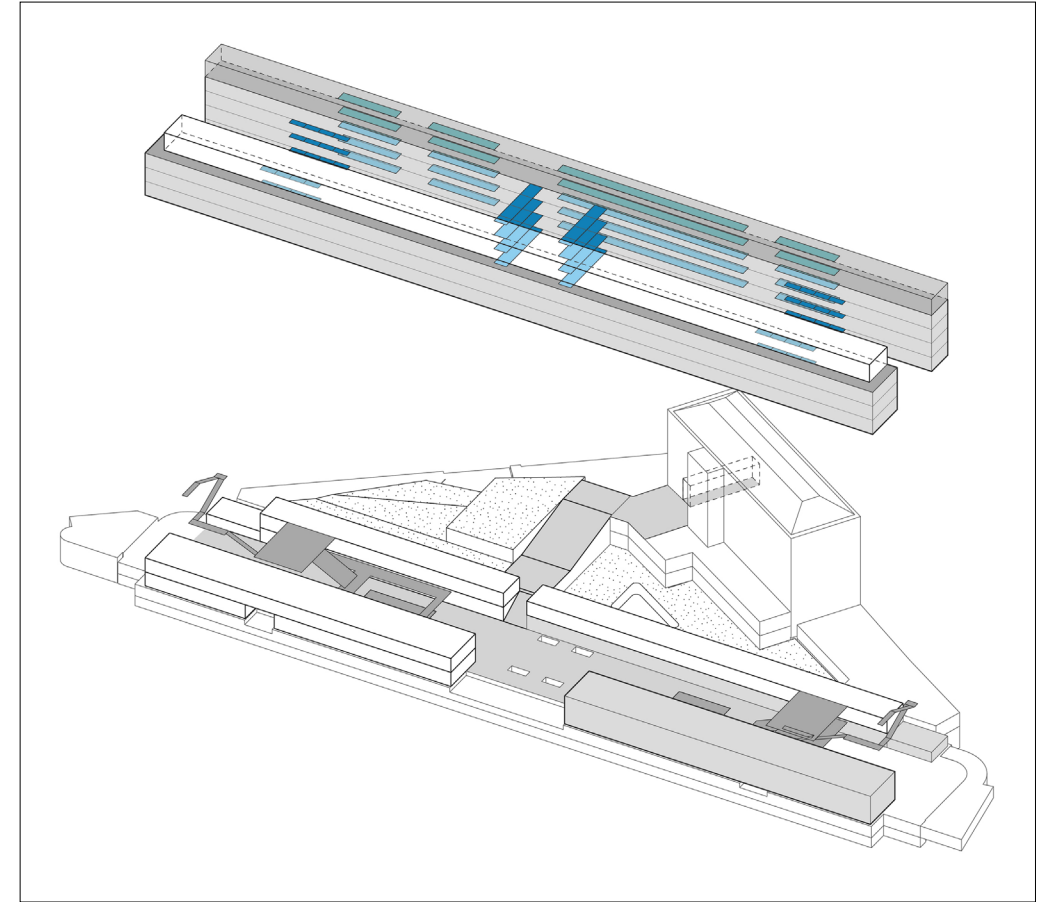

Balconies For Bank's Employees

Sam De Vocht & Matthijs Klooster & Sereh Mandias

New Circulation

Interiors Buildings Cities I P5

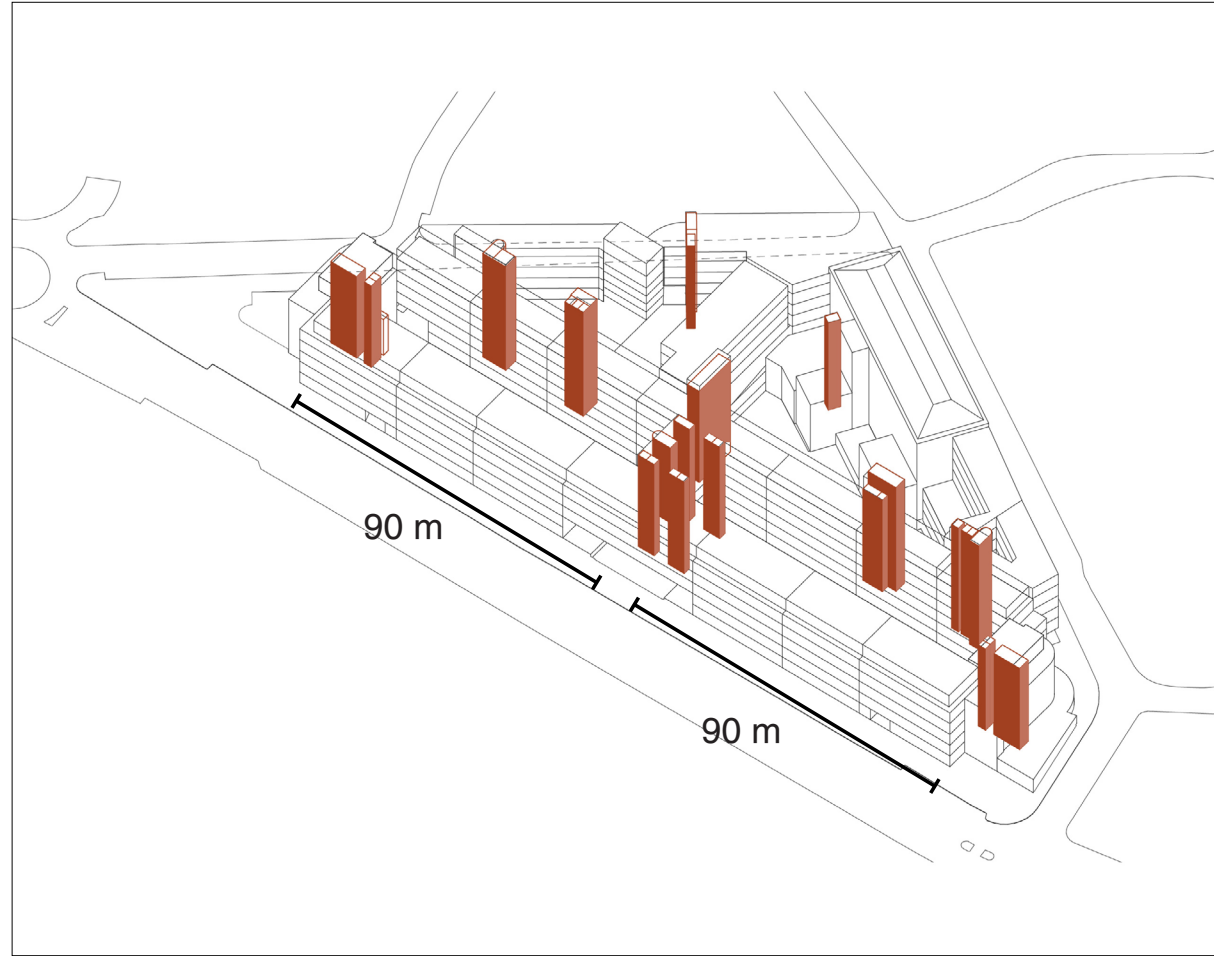

Existing Circulation

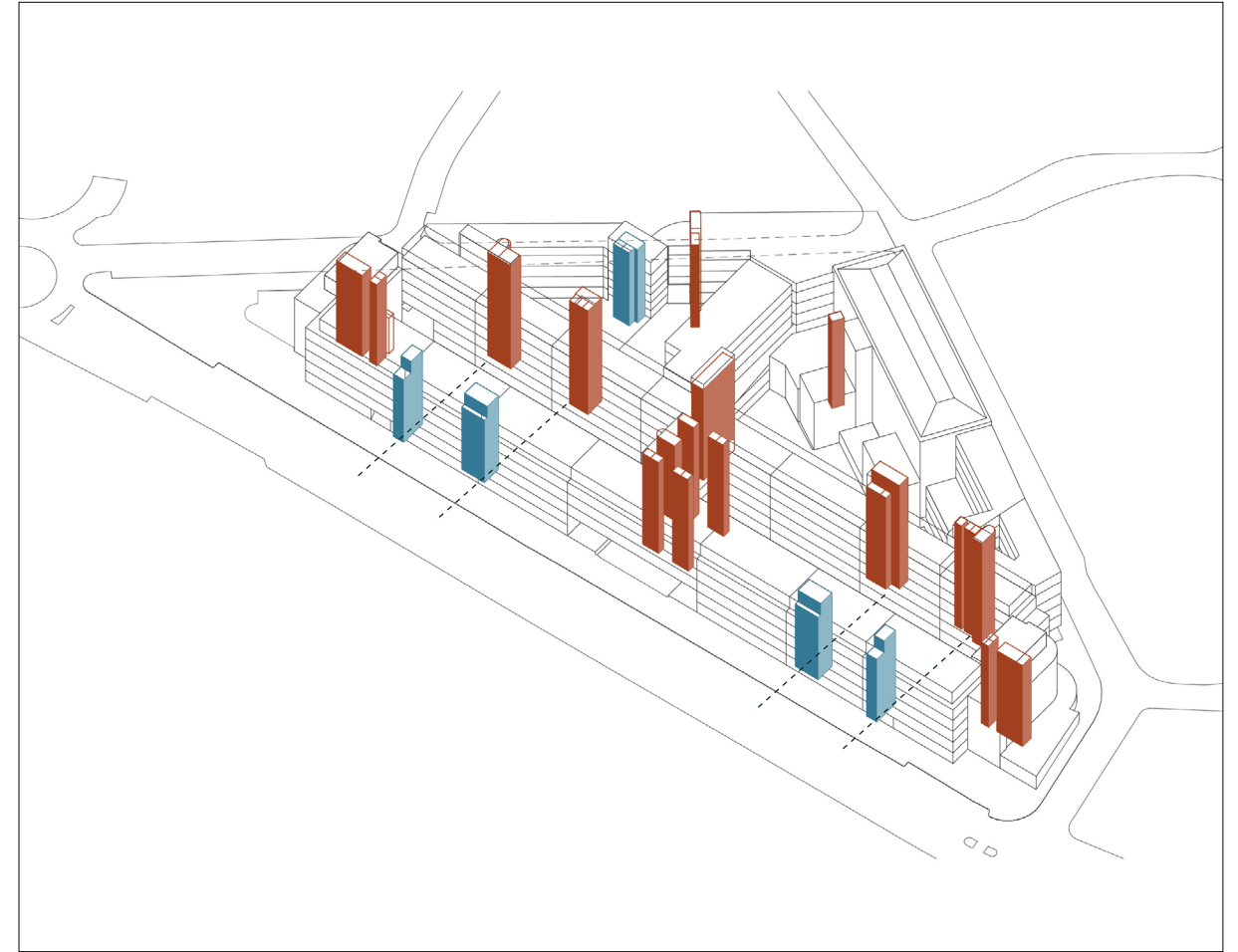

New Circulation

Sam De Vocht & Matthijs Klooster & Sereh Mandias

Office Layout

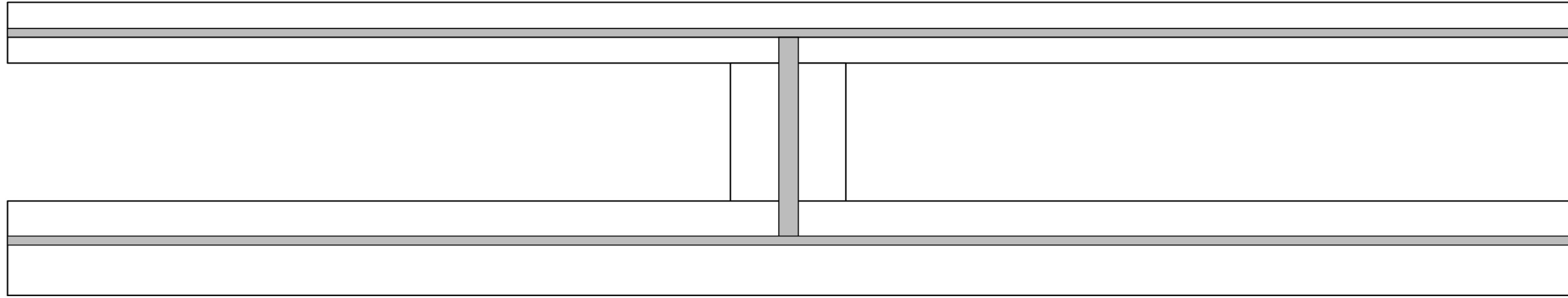

Existing Layout

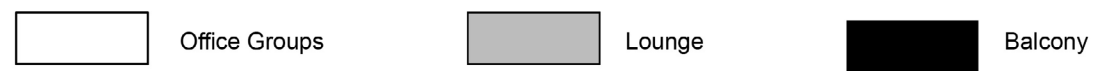
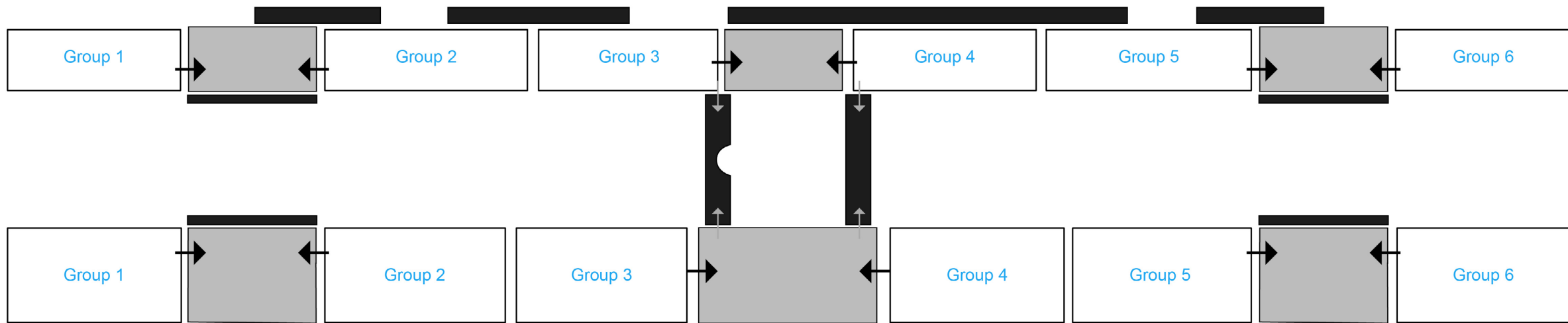

New Layout

1 Floor

Interiors Buildings Cities I P5

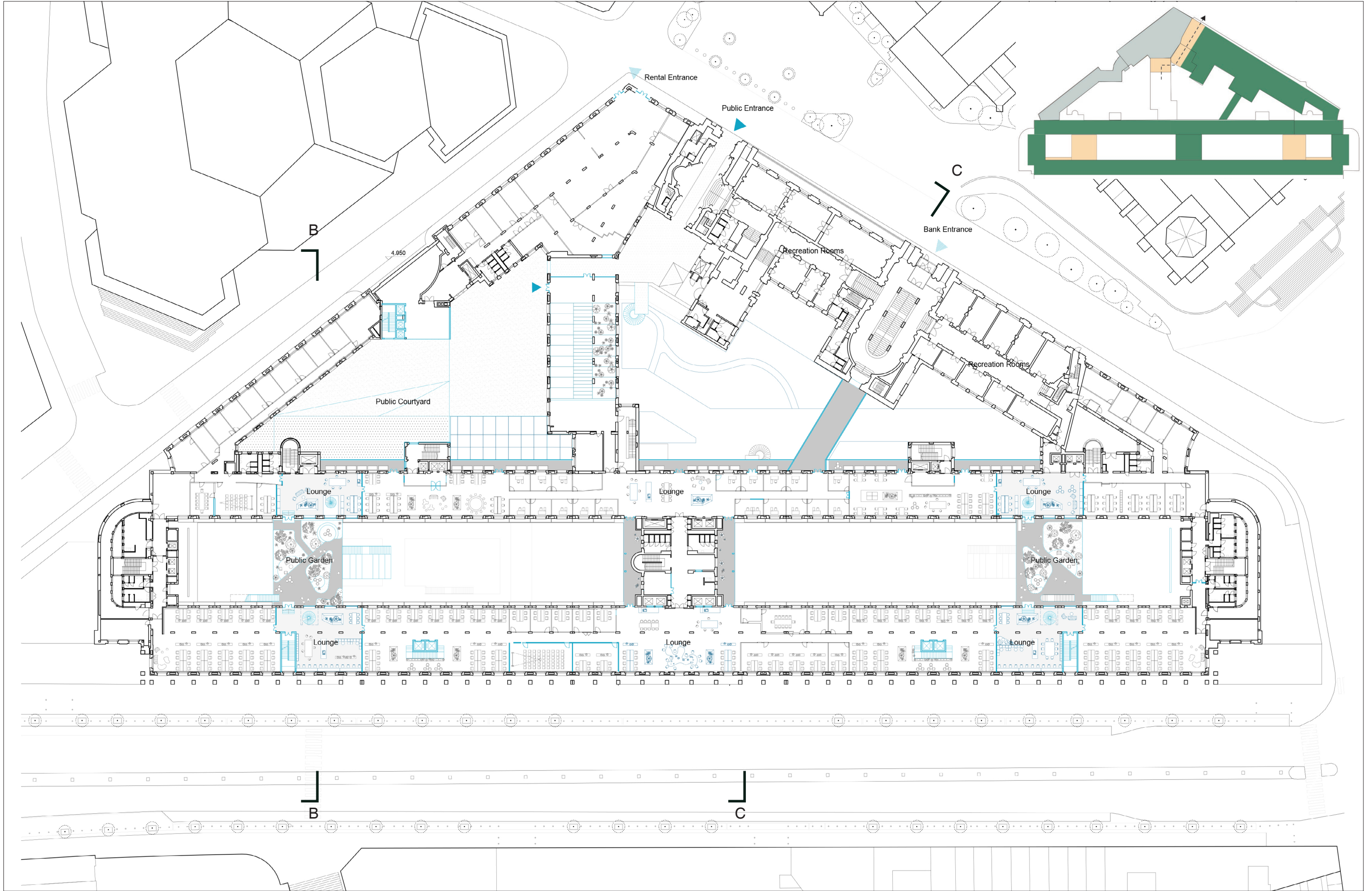

Sam De Vocht & Matthijs Klooster & Sereh Mandias

1 Floor

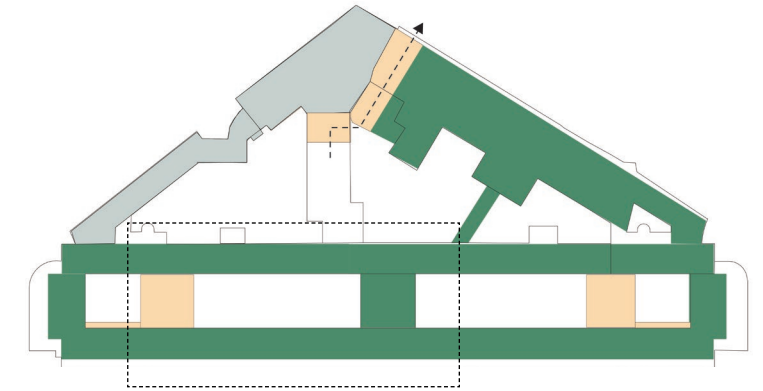

Interiors Buildings Cities | P5

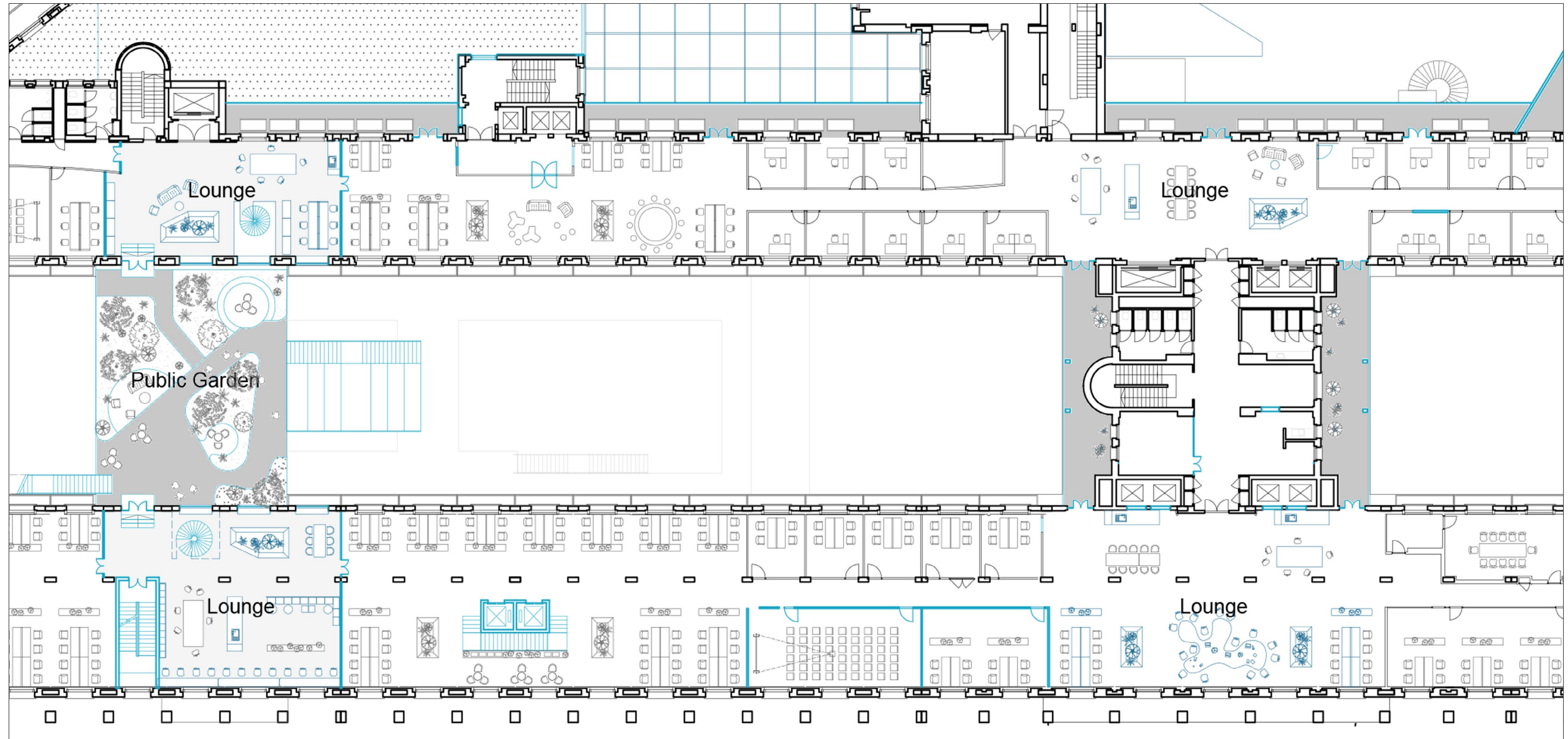

Sam De Vocht & Matthijs Klooster & Sereh Mandias

Section B 1:200

Interiors Buildings Cities I P5

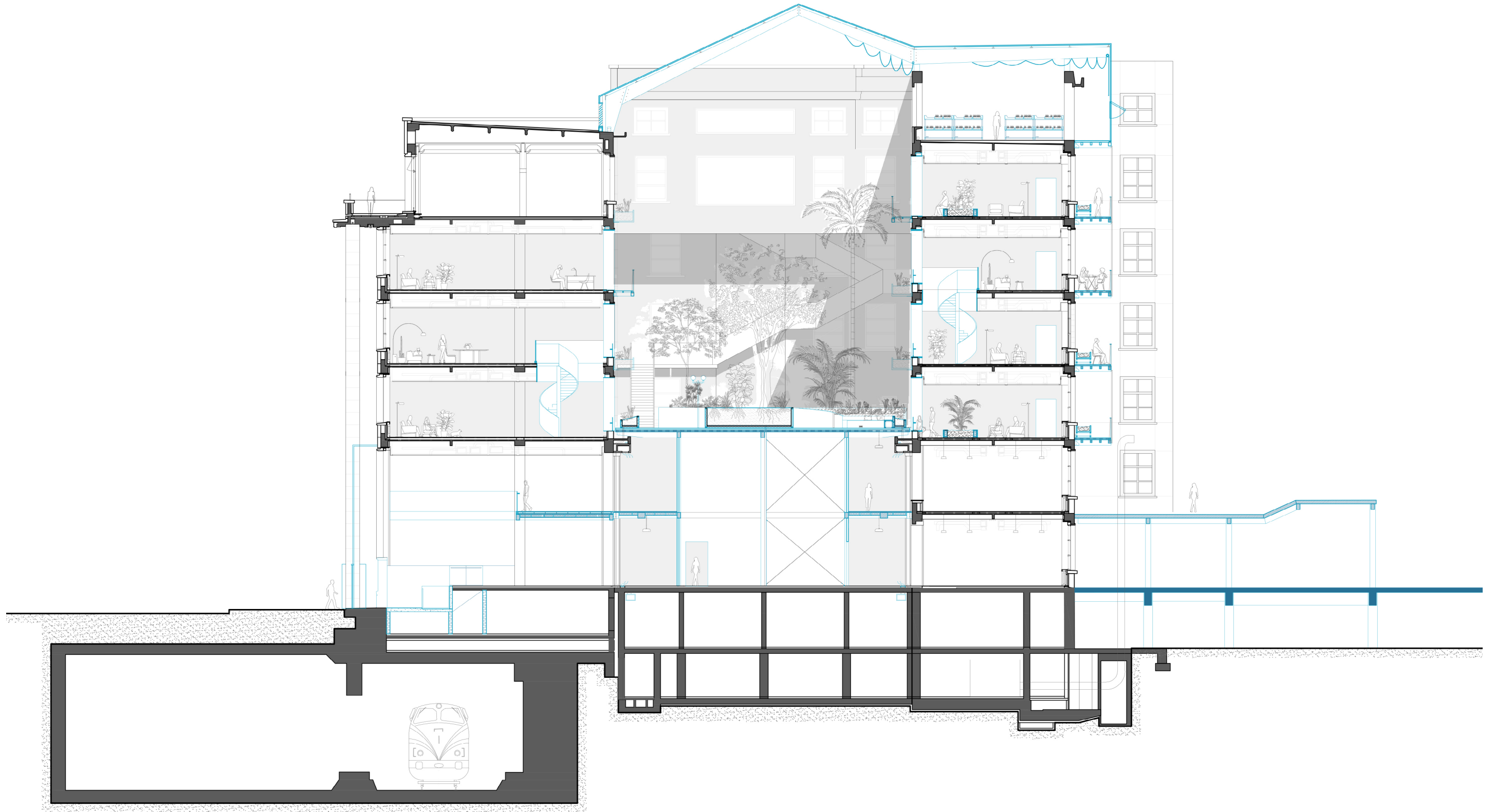
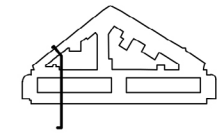
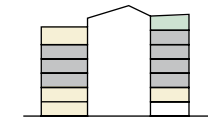

Sam De Vocht & Matthijs Klooster & Sereh Mandias

The Lounge Balconies For Employees

Interiors Buildings Cities | P5

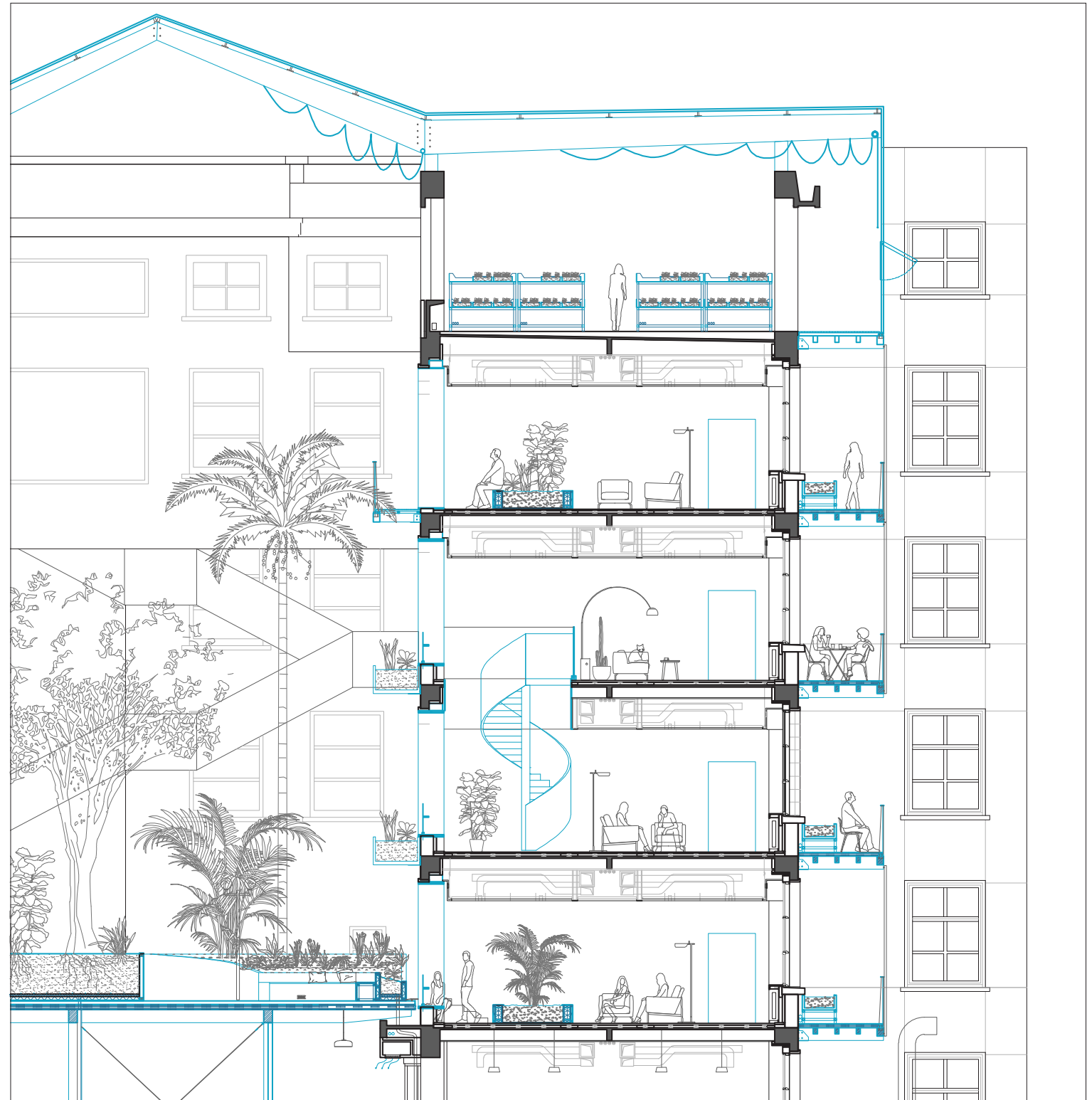
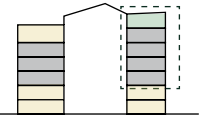

Sam De Vocht & Matthijs Klooster & Sereh Mandias

The Lounges

Interiors Buildings Cities I P5

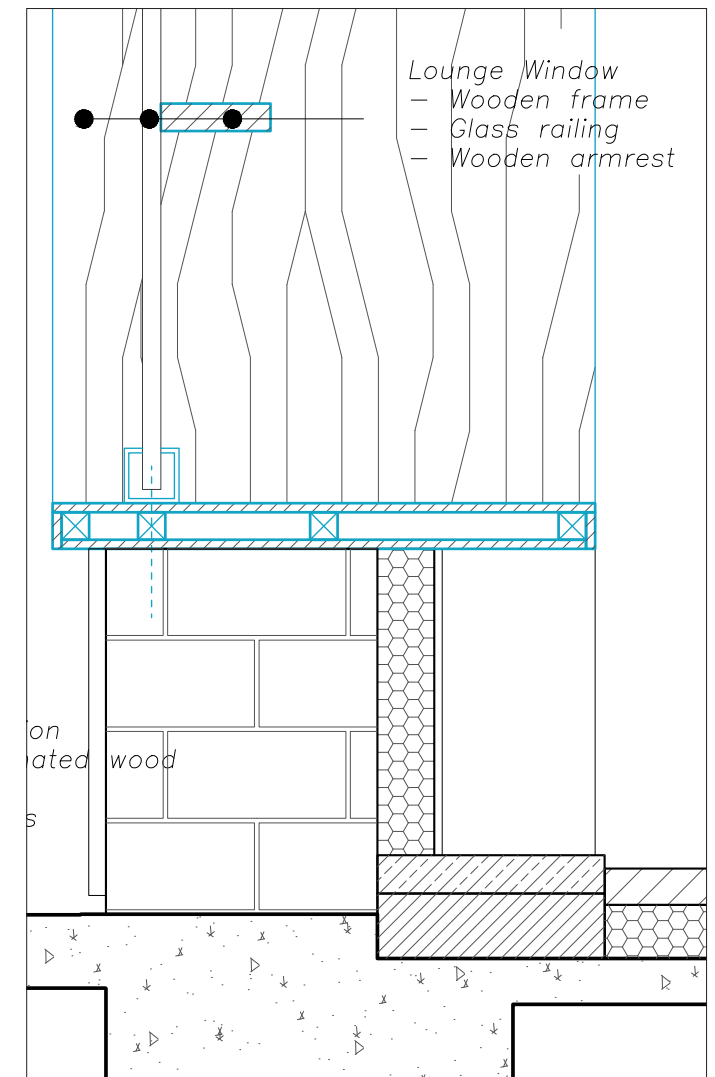
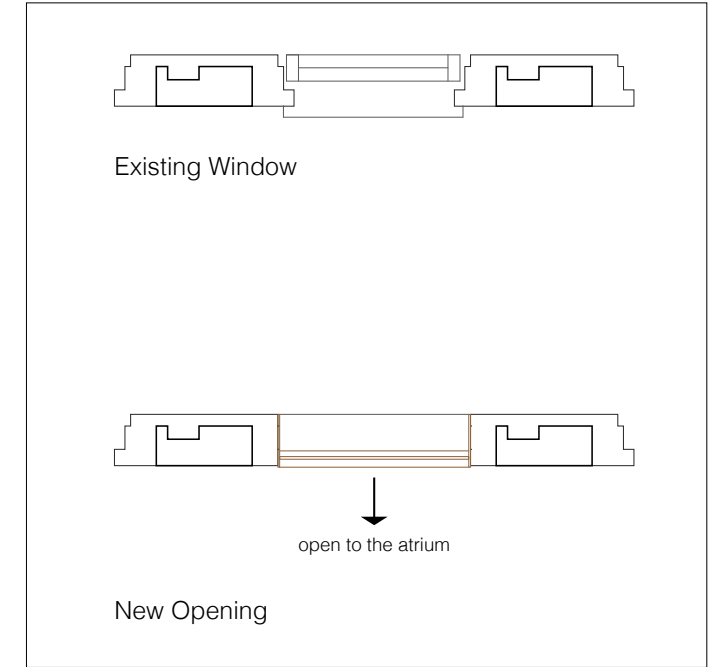
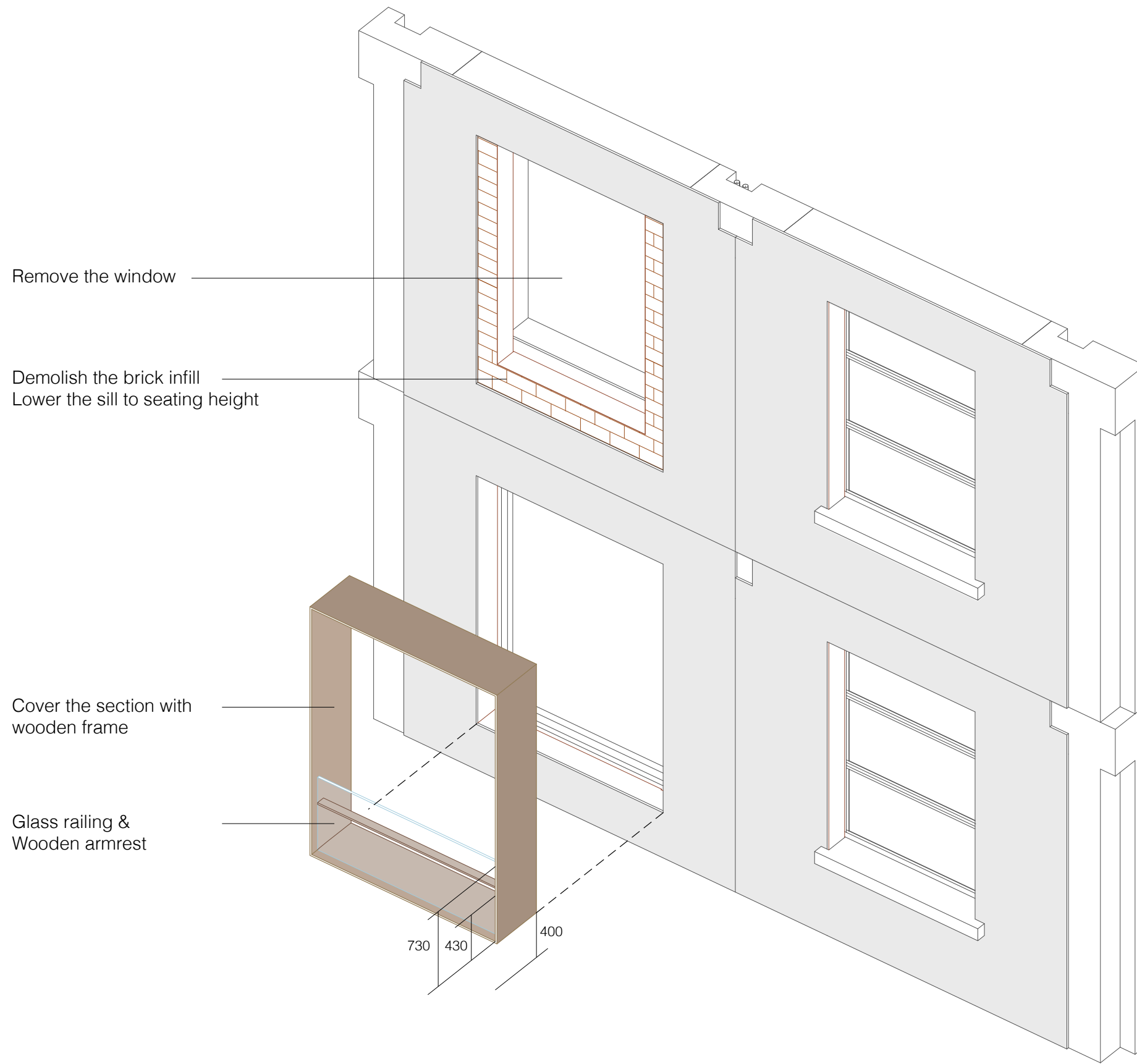

Sam De Vocht & Matthijs Klooster & Sereh Mandias

Courtyard Elevation

Interiors Buildings Cities I P5

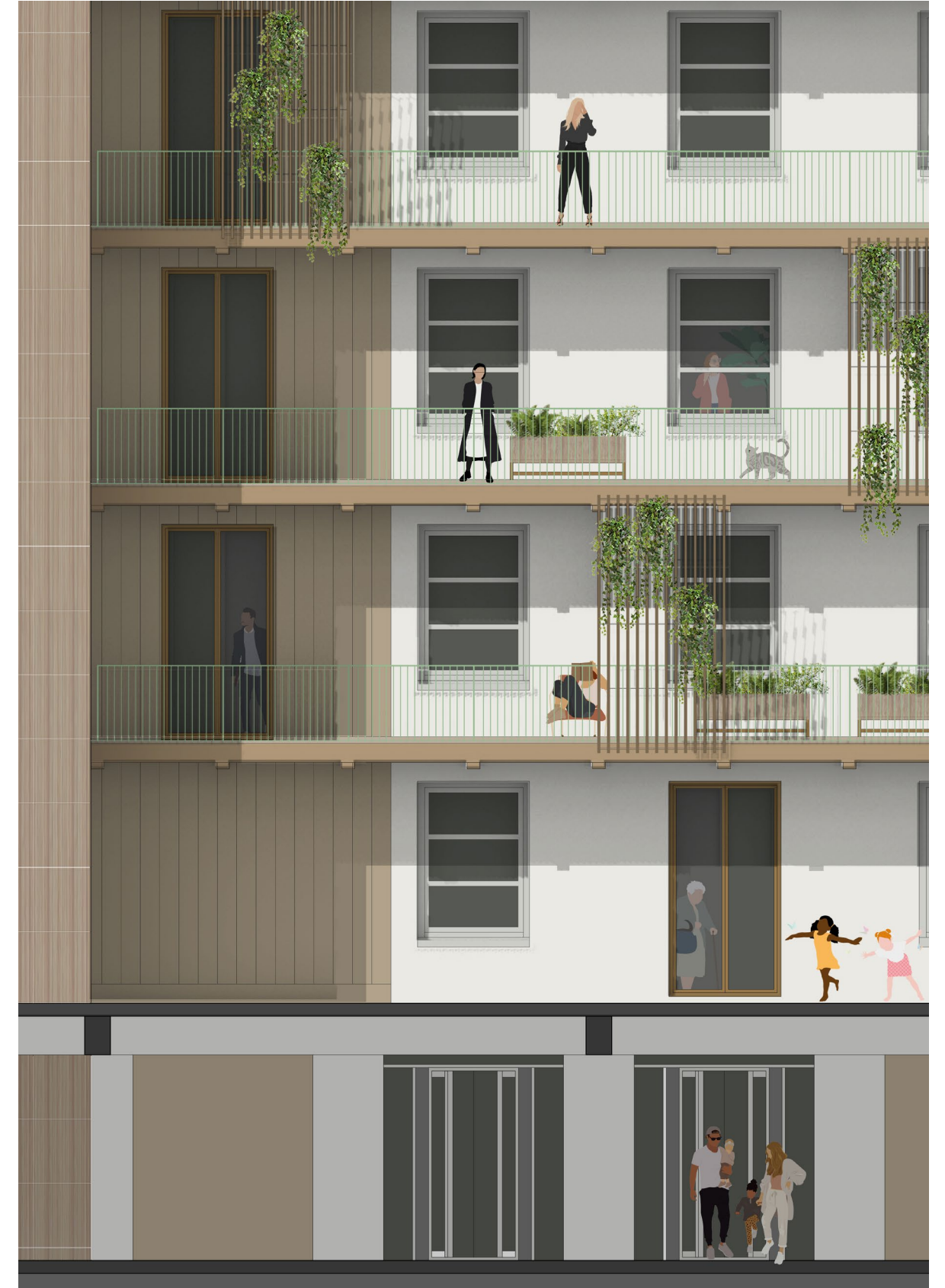
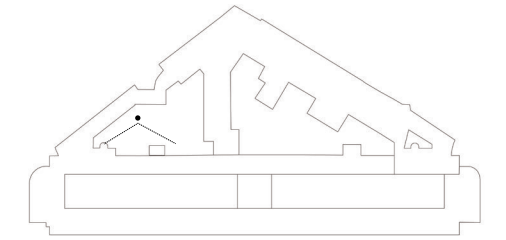
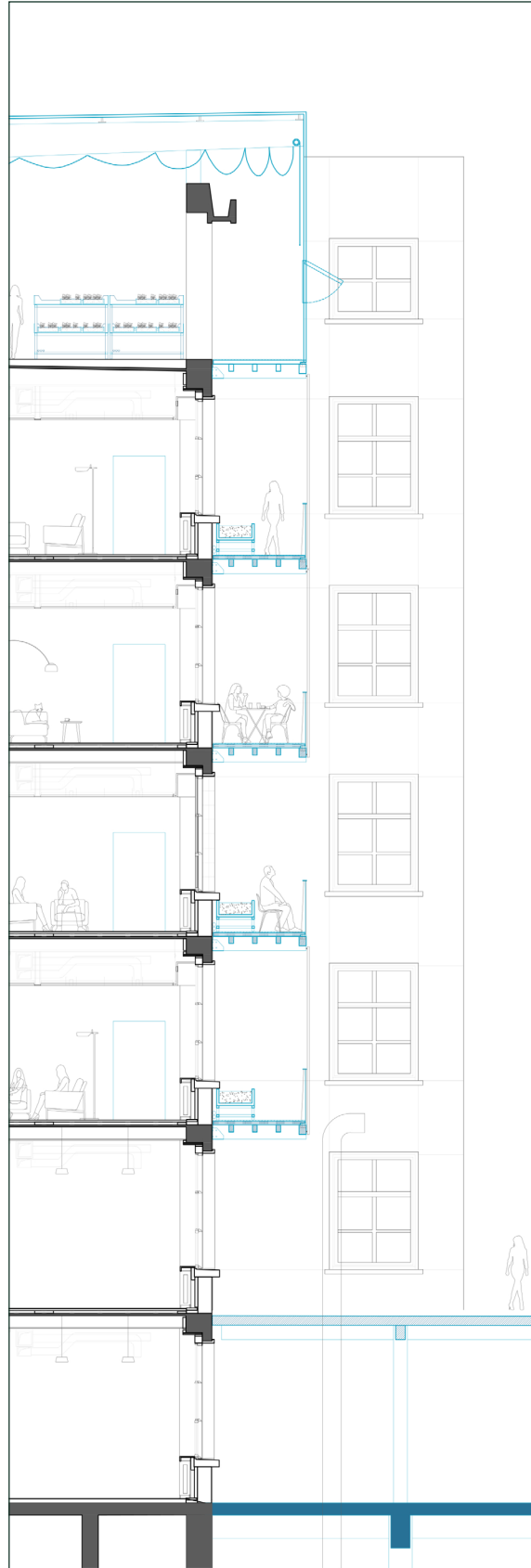

Sam De Vocht & Matthijs Klooster & Sereh Mandias

The Balconies 1:5

Interiors Buildings Cities I P5

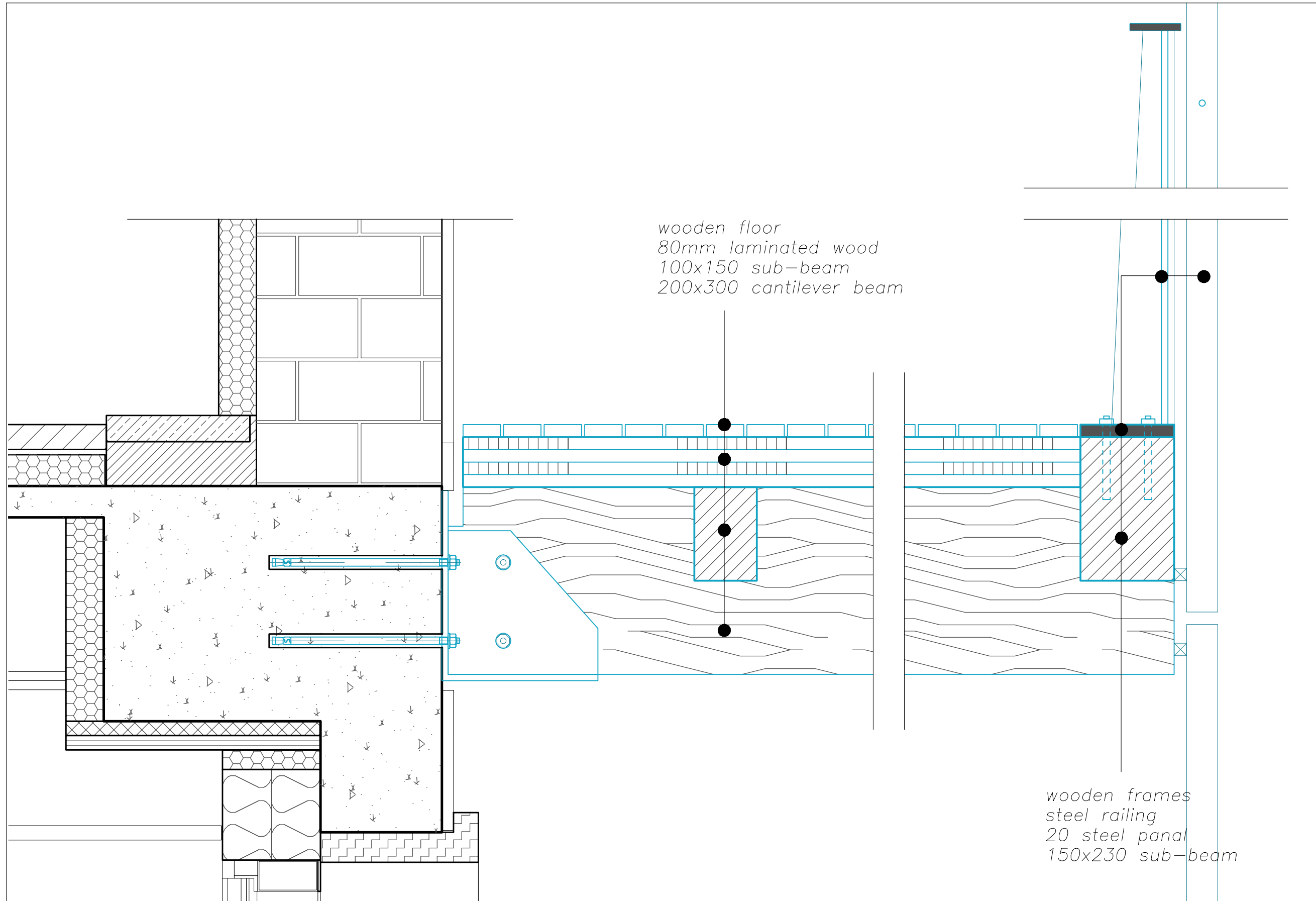

Sam De Vocht & Matthijs Klooster & Sereh Mandias

The Balconies

Interiors Buildings Cities I P5

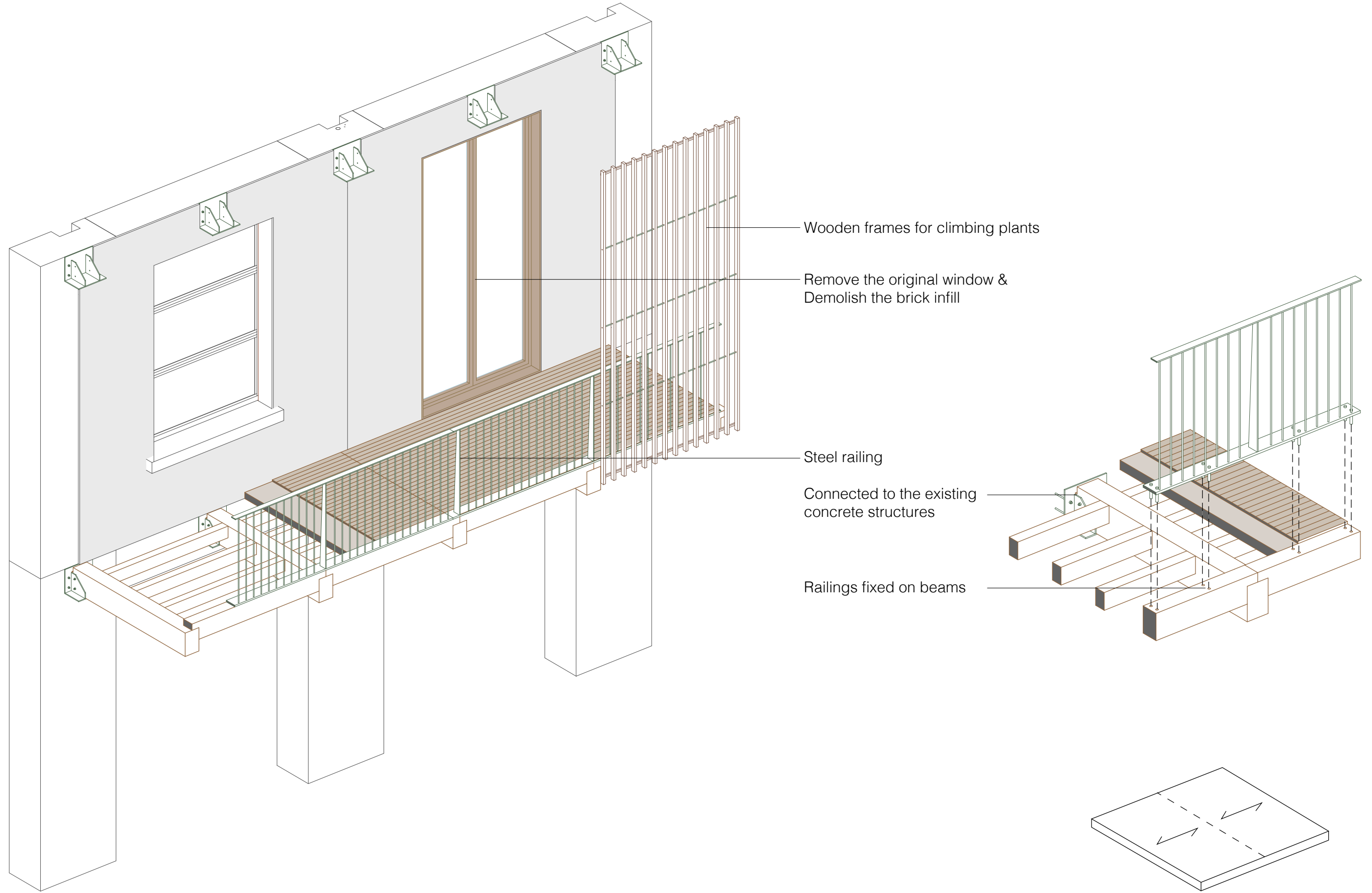

Sam De Vocht & Matthijs Klooster & Sereh Mandias

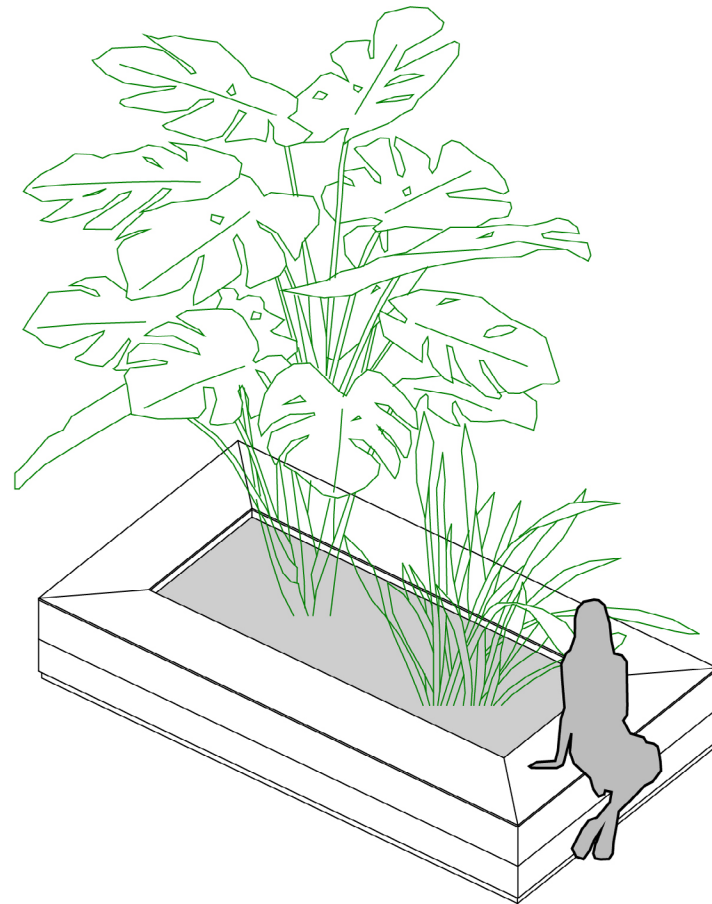

Planters in Offices

Foliage Plants
Taken cared by professionals

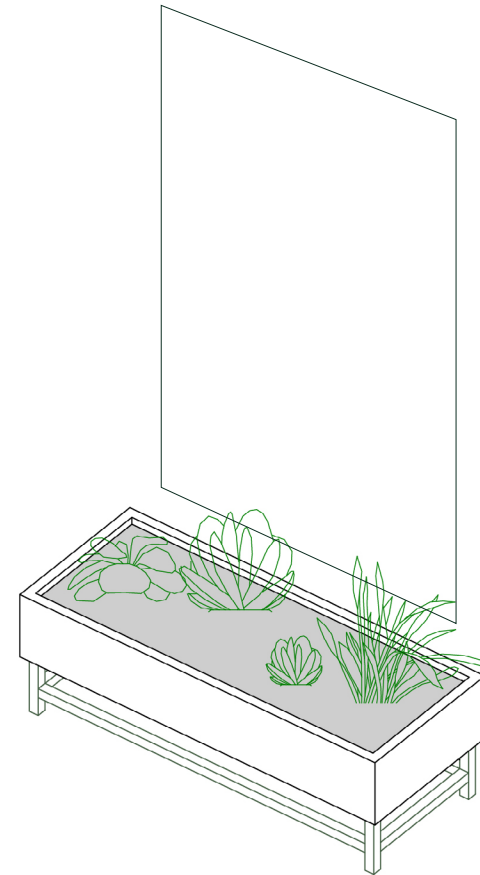

Planters on Balconies

Vegetation & Flowers
Taken cared by staff

Look Out the Office Windows

Interiors Buildings Cities I P5

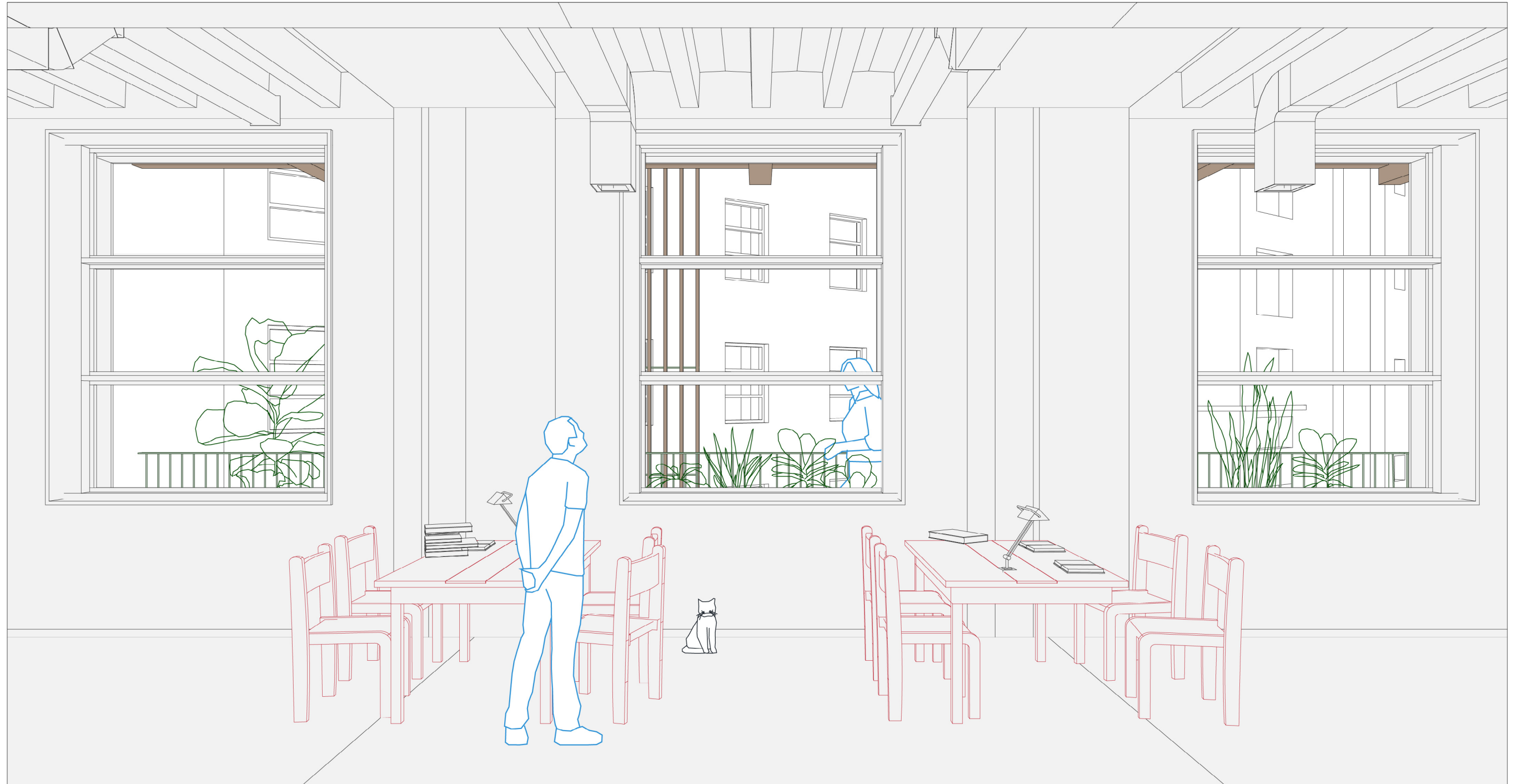

Sam De Vocht & Matthijs Klooster & Sereh Mandias

Section C 1:200

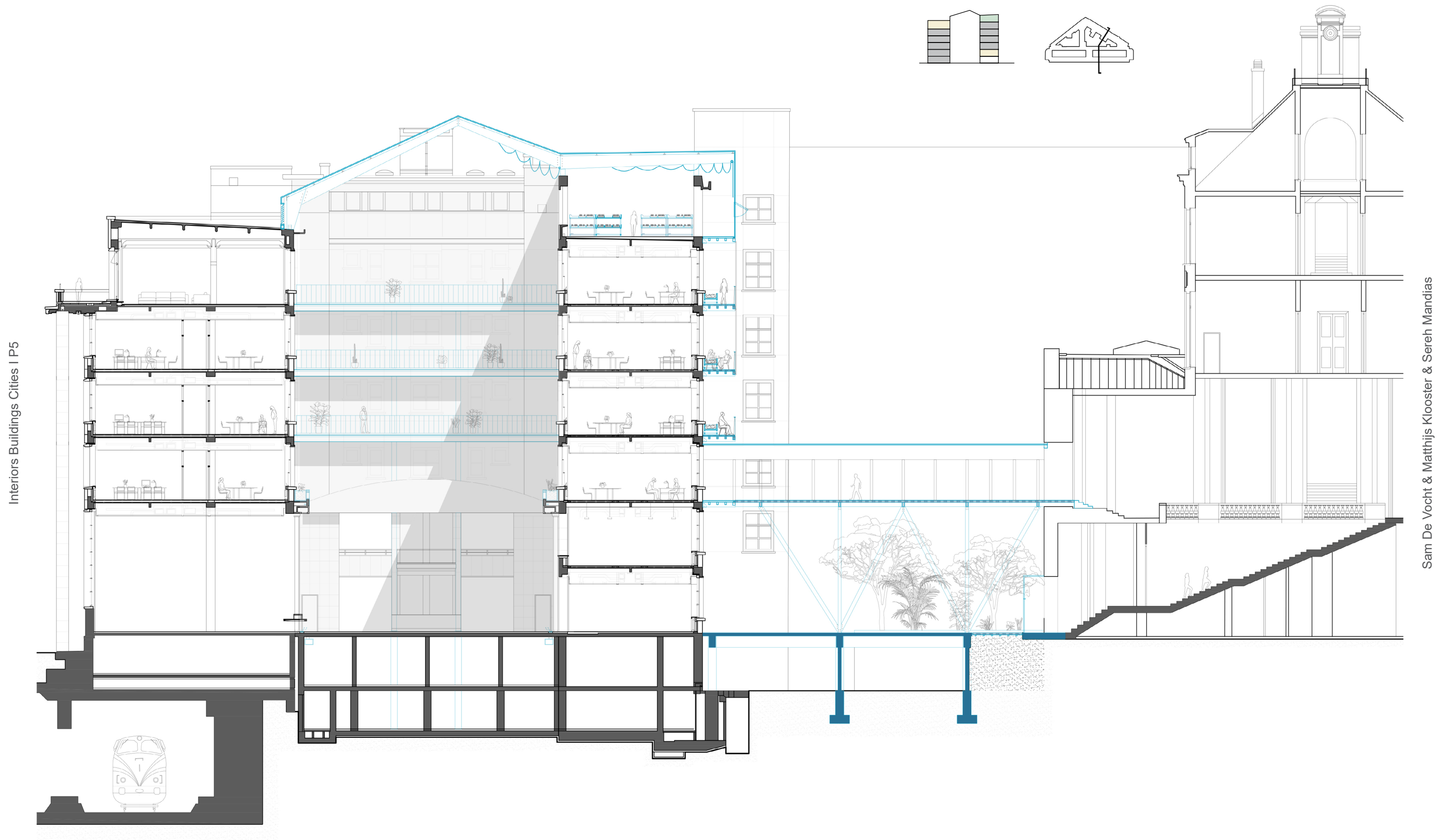

Interiors Buildings Cities I P5

Sam De Vocht & Matthijs Klooster & Sereh Mandias

- I Interior Gardens
- II Site Analysis

- III Public Interior As The Bank's New Image
- IV Gardening As Daily Activities Of Employees

- V Circular Building**

Climate Diagram

Interiors Buildings Cities | P5

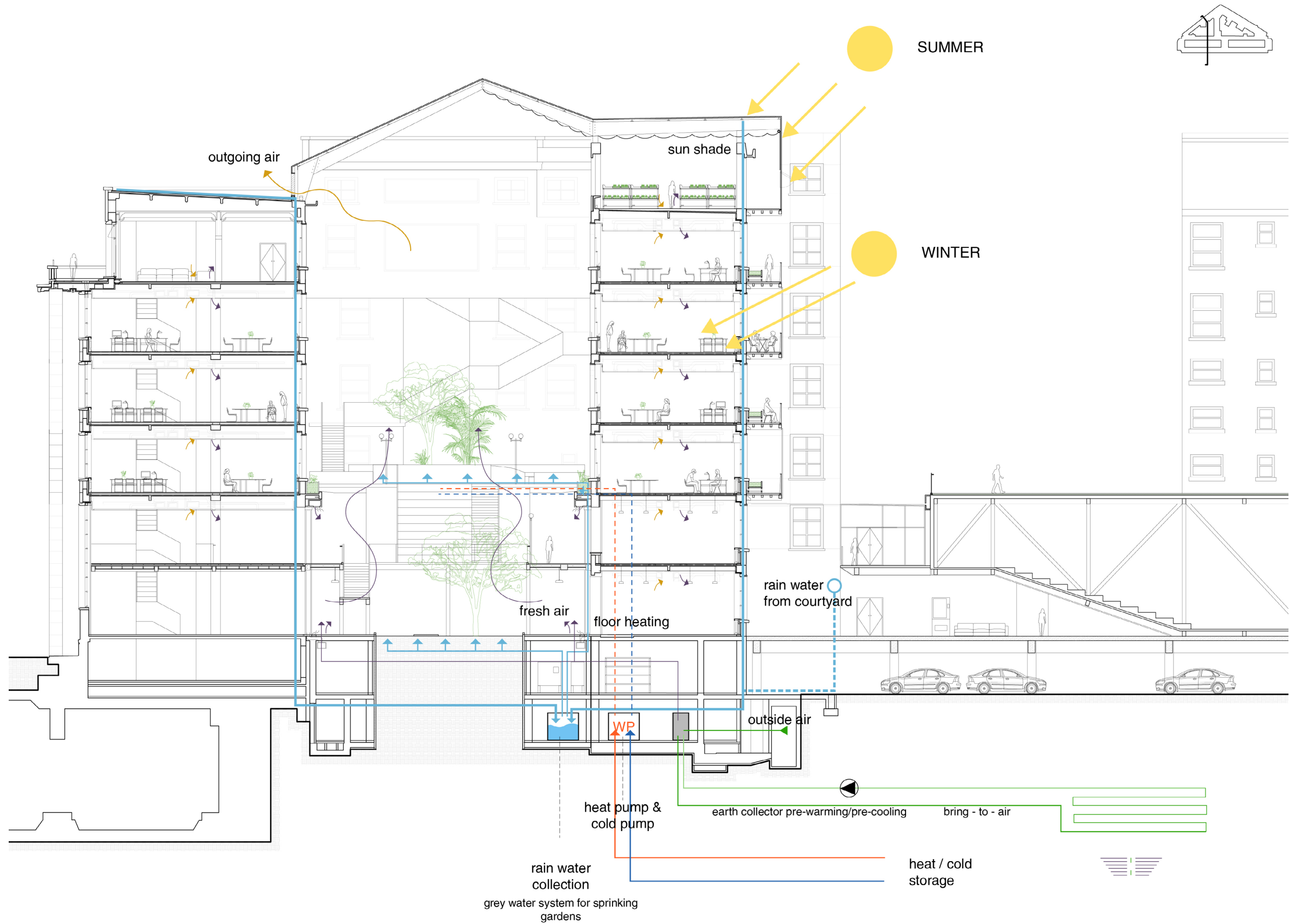

Sam De Vocht & Matthijs Klooster & Sereh Mandias

New Roof

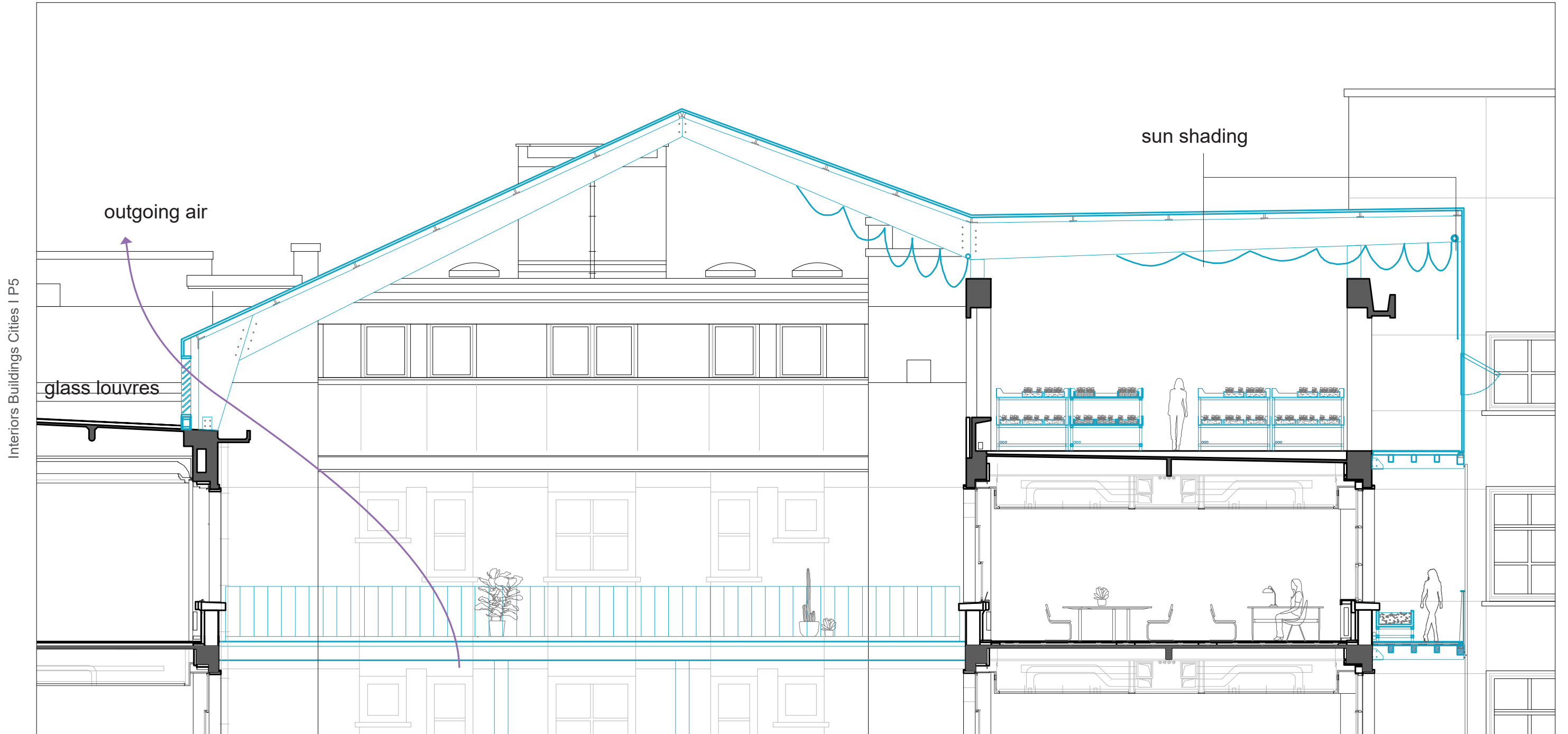

Interiors Buildings Cities | P5

Sam De Vocht & Matthijs Klooster & Sereh Mandias

Roof Structure

Interiors Buildings Cities I P5

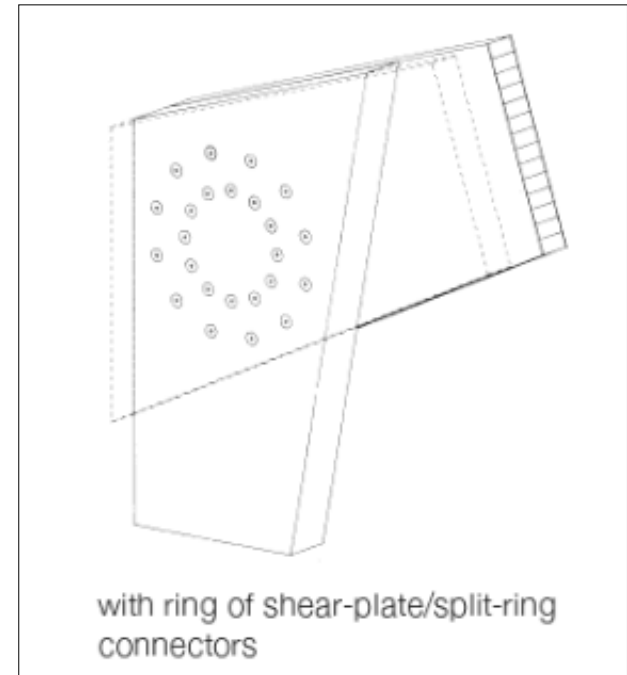
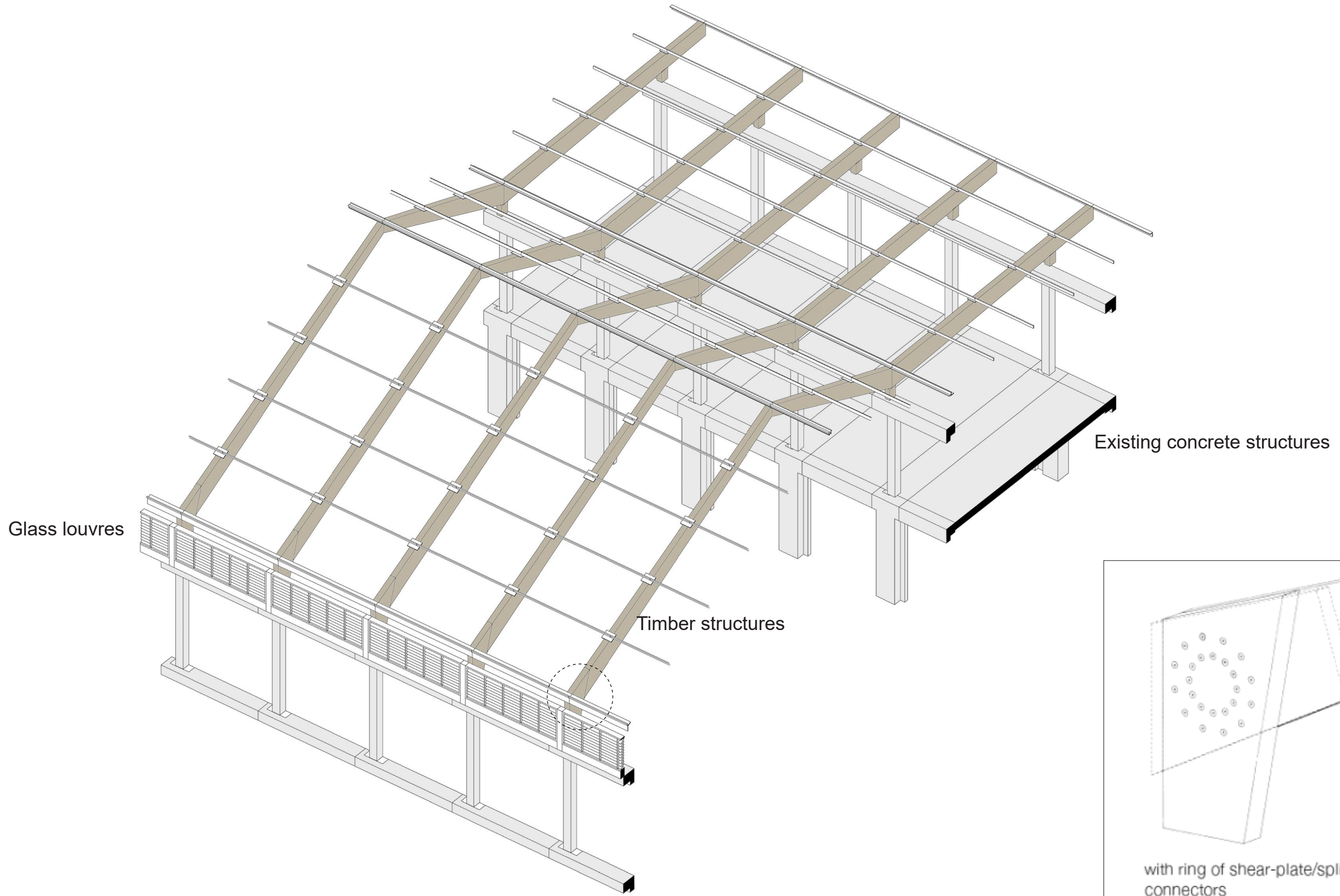

Sam De Vocht & Matthijs Klooster & Sereh Mandias

Roof Structure

Interiors Buildings Cities I P5

Diagonal bracing

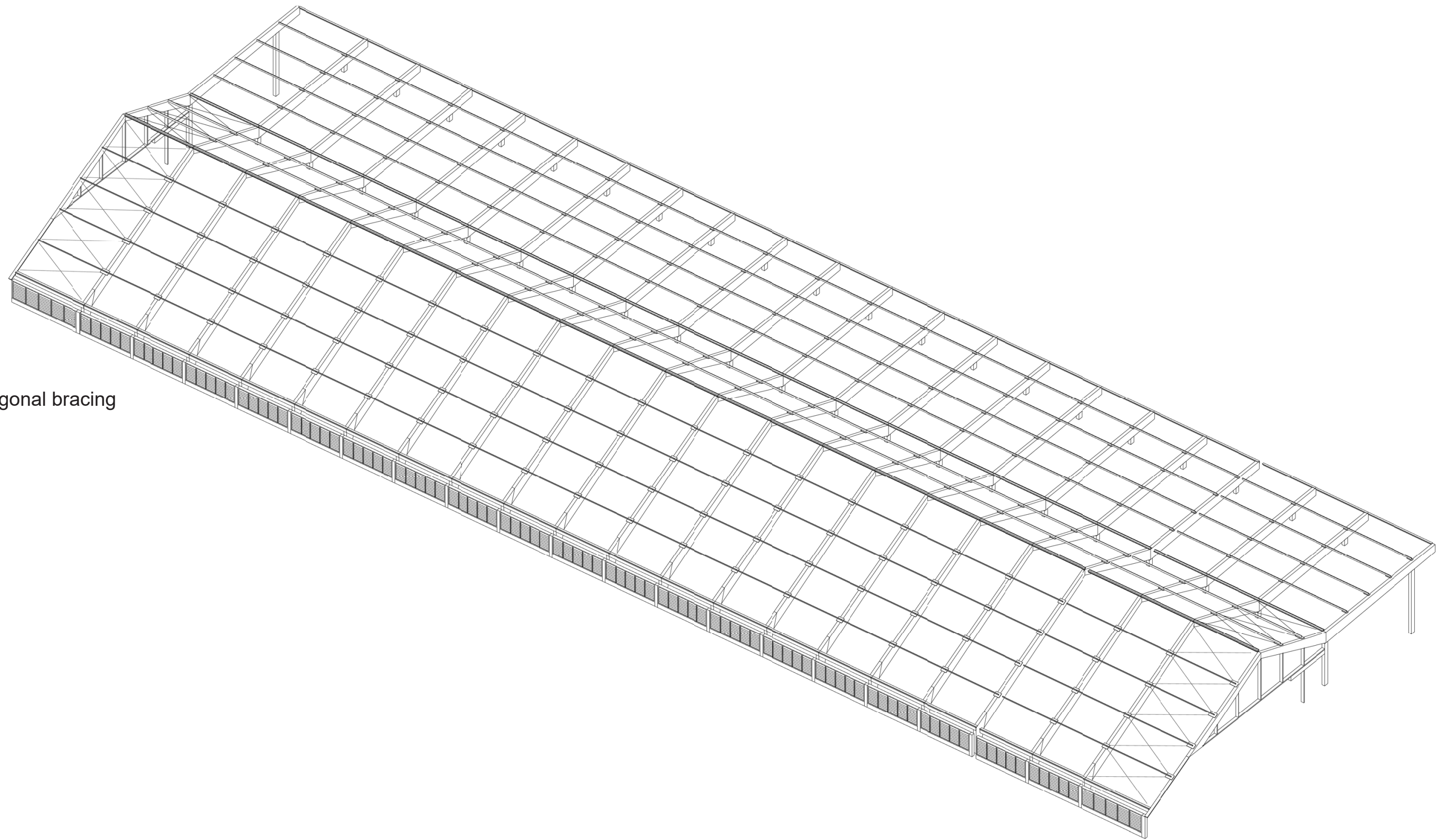

Diagonal bracing

Sam De Vocht & Matthijs Klooster & Sereh Mandias

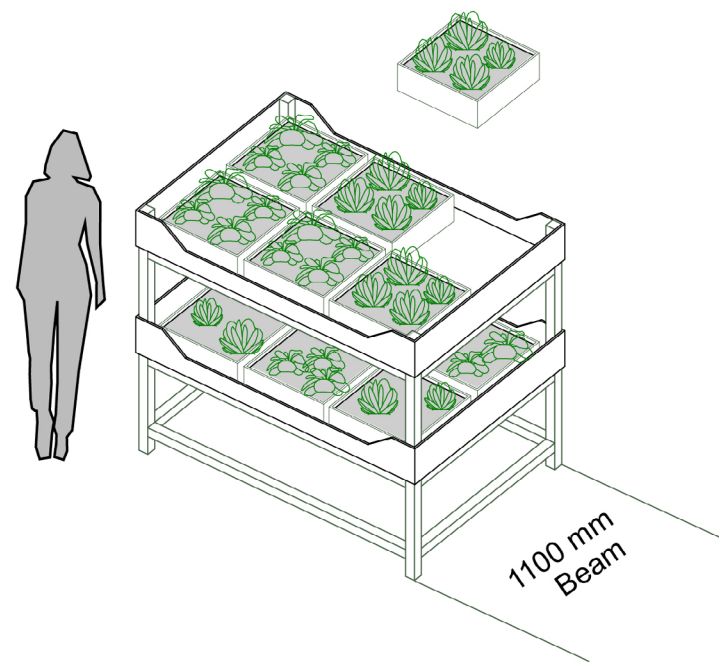

Shelves in Greenhouses

Vegetation
Taken cared by professionals

5F Plan

Interiors Buildings Cities I P5

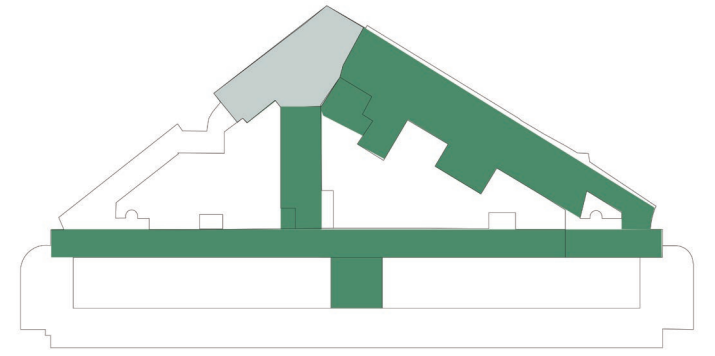
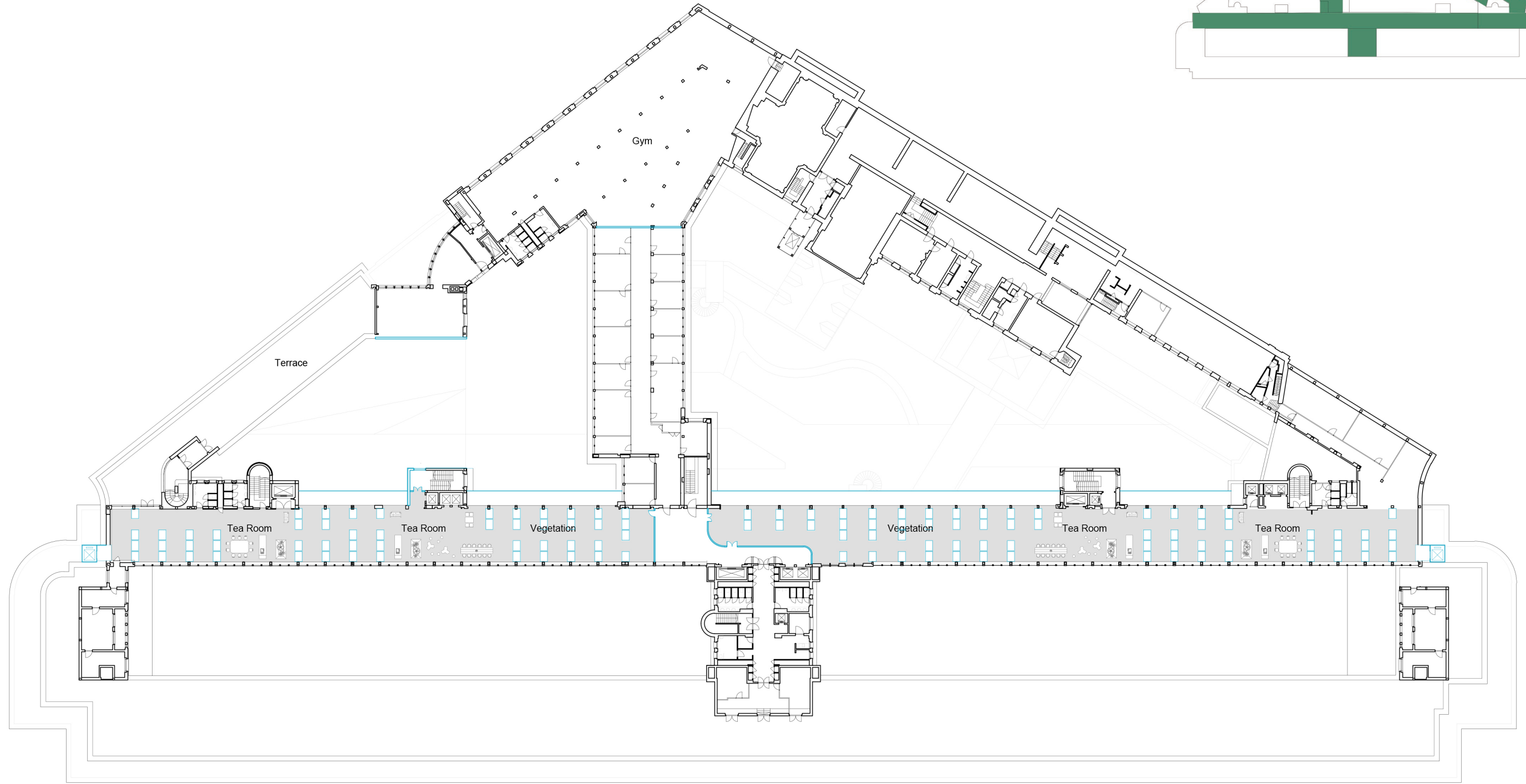

Sam De Vocht & Matthijs Klooster & Sereh Mandias

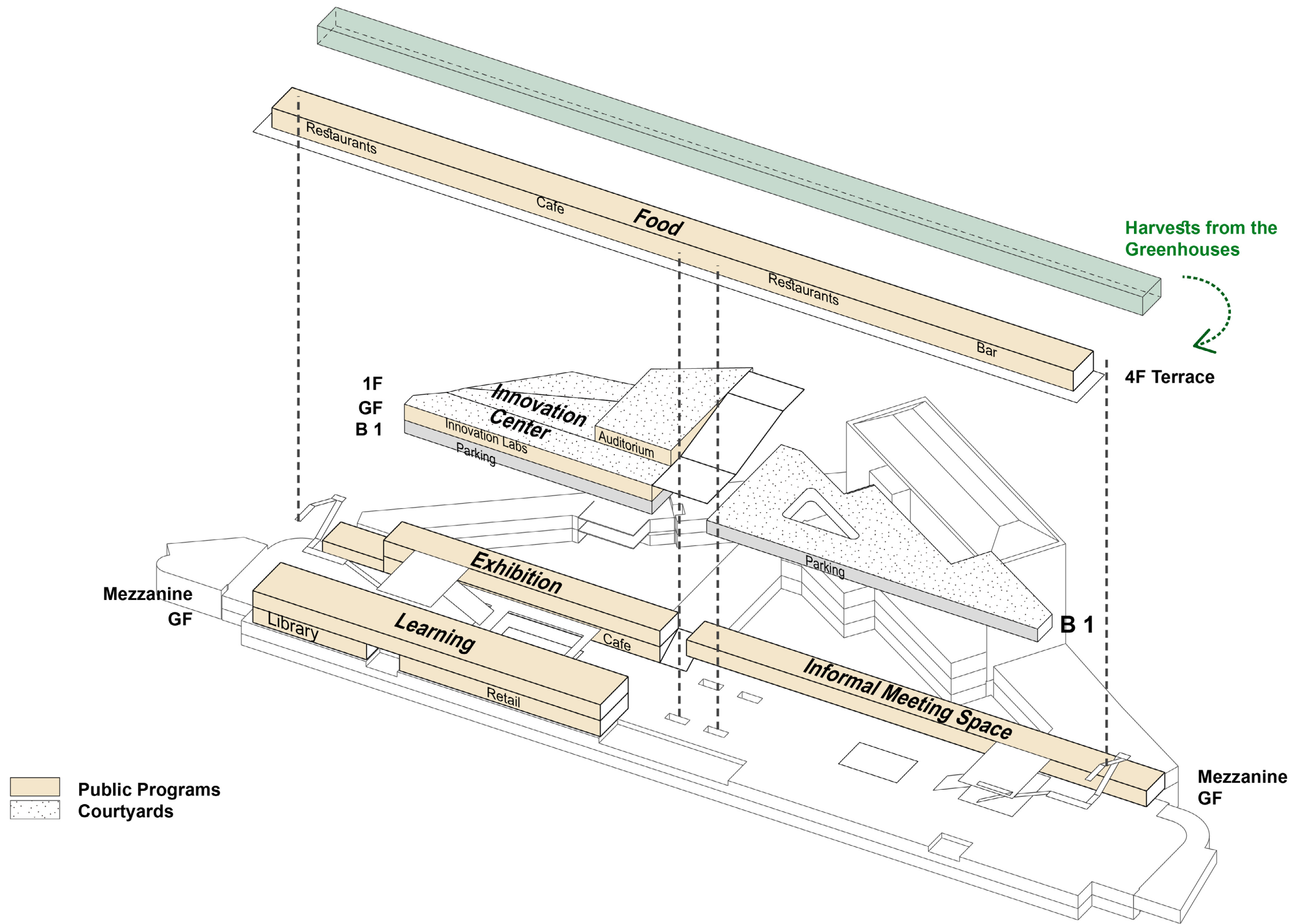

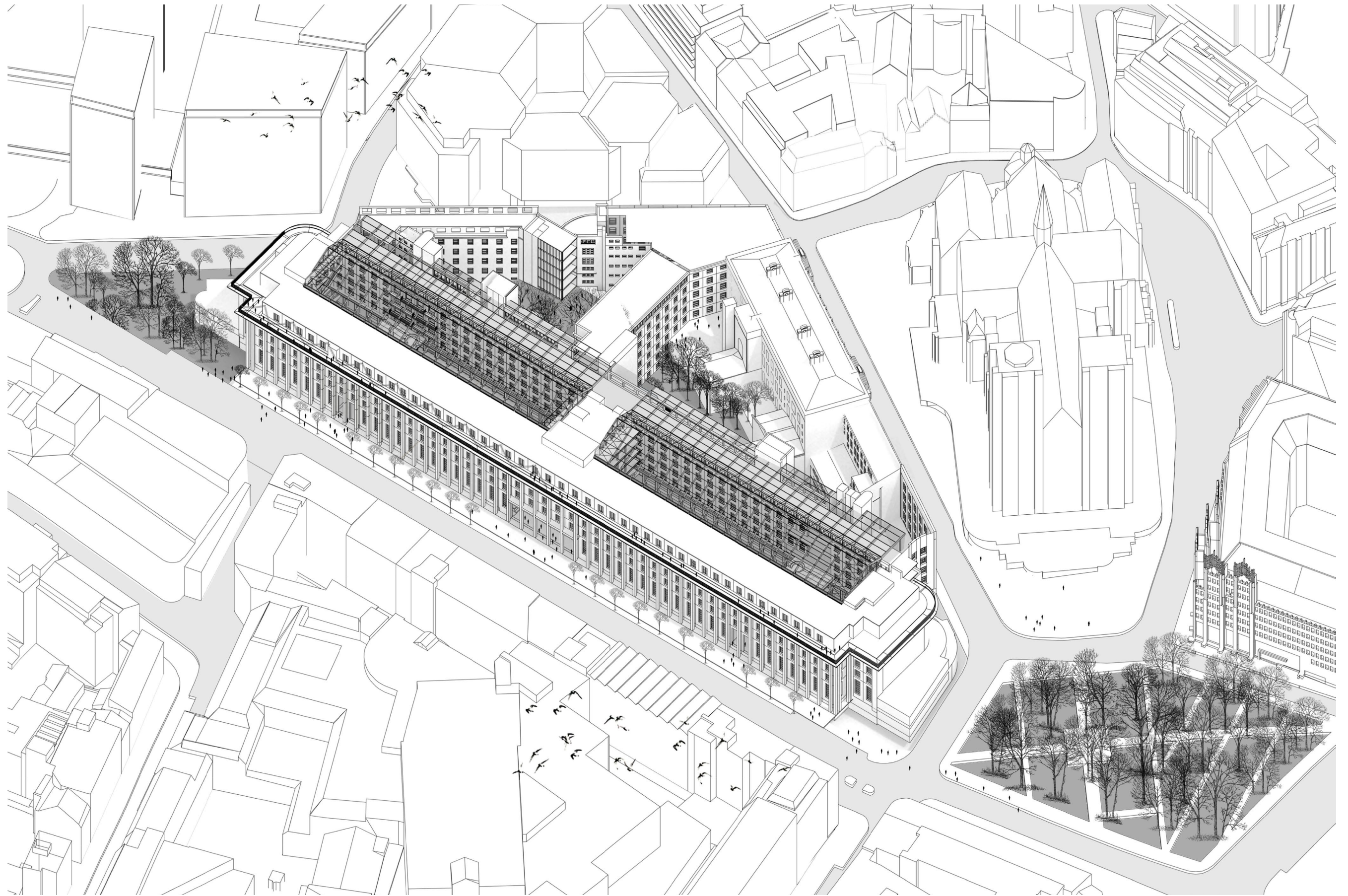

Thank You !