

## *Way of working*

Keeping track of the process by making it physically visible and presenting the work in an extension of this method

Process board,  
formulating research  
and design assignment,  
towards P2

2/31



Making a 1:200 model,  
used for volume studies for  
the design



# Use of a Miro-board for research overview

4/31

## BREAD

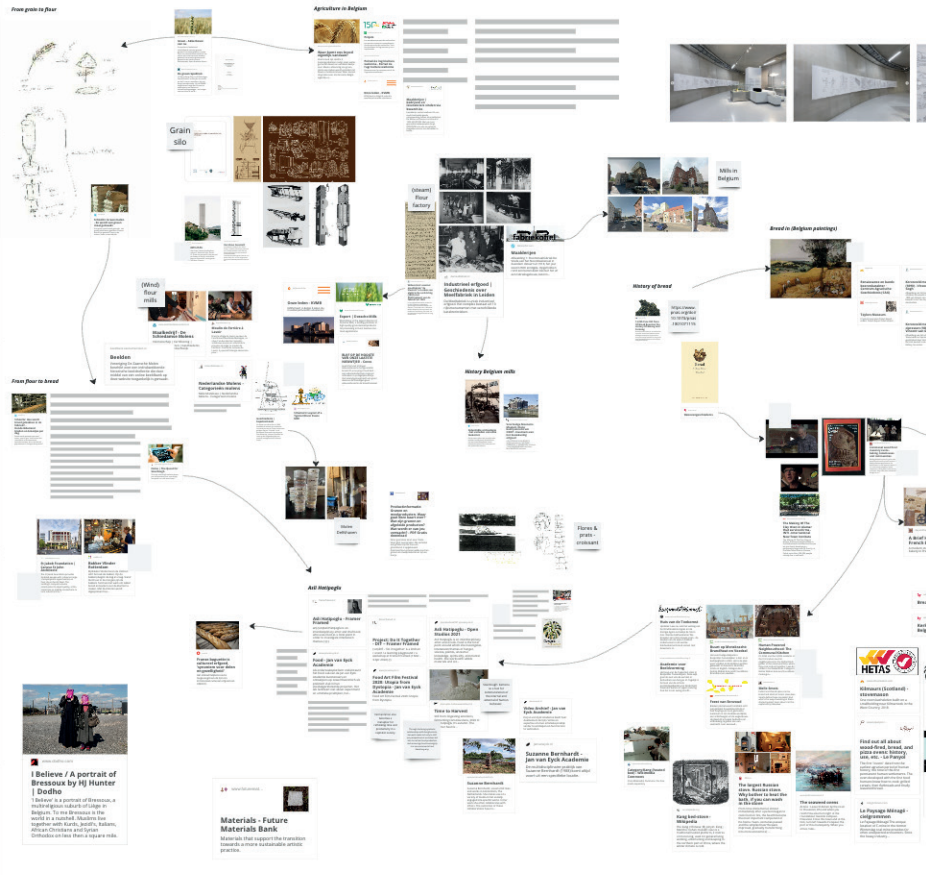

## Time line / Mills



# Bressoux



## Crus & bread's address



## Al Baha



## O'Barroch

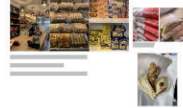

## Aut

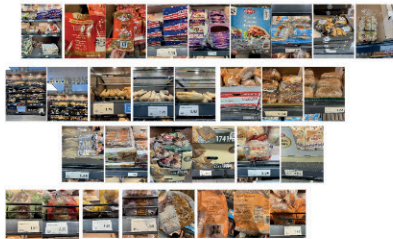

## Bread history / culture



## Site and mill history



## Mill history



## Mill history



## Building a oven



## Flanders State of the art



## State of the art

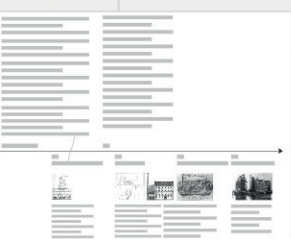

P2:  
First design proposal

6/31

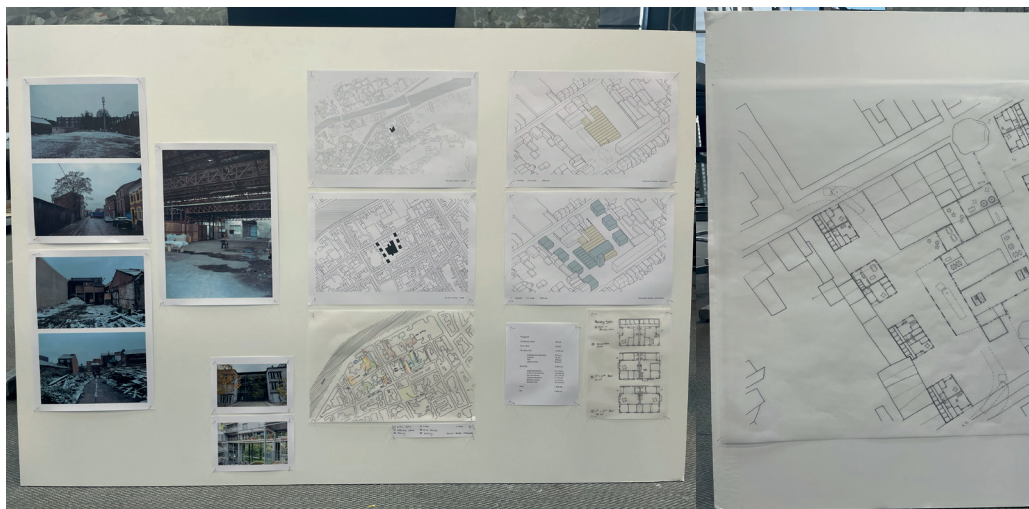

P2:  
First design proposal

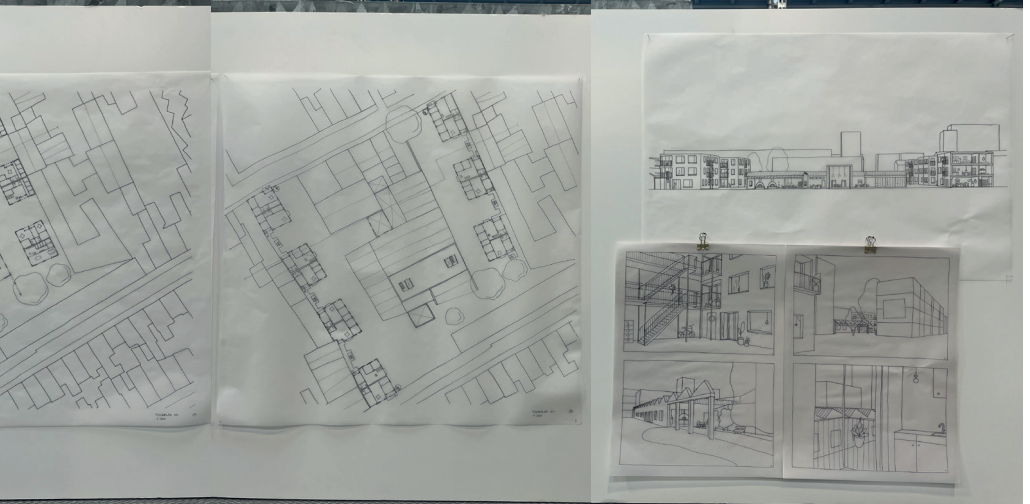

P2:  
First research conclusions

8/31





## P2: First research conclusions



P2:  
First design proposal in  
1:200 model

10/31



P2:  
First design proposal in  
1:200 model

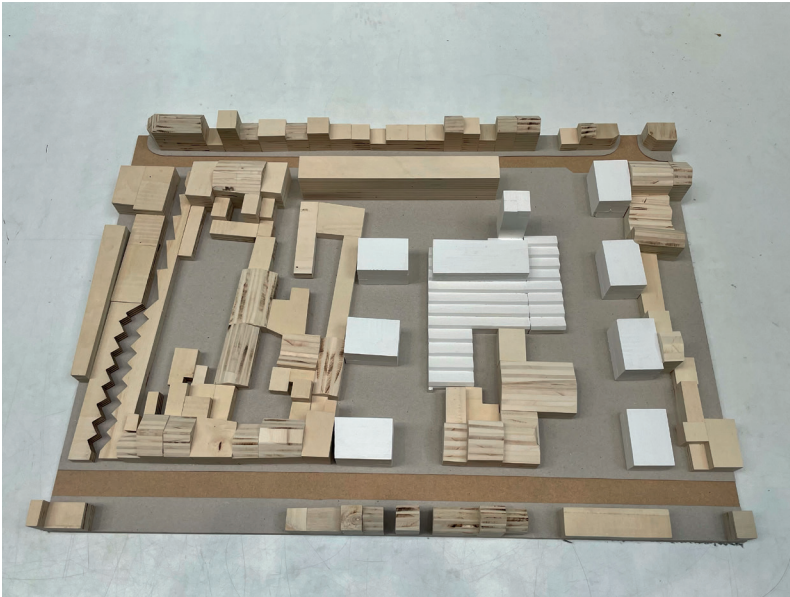

P2:  
Story boards Mill Delfshaven & Dossche Mill

12/31



P2:  
Story boards baking at  
home & visit BoTu

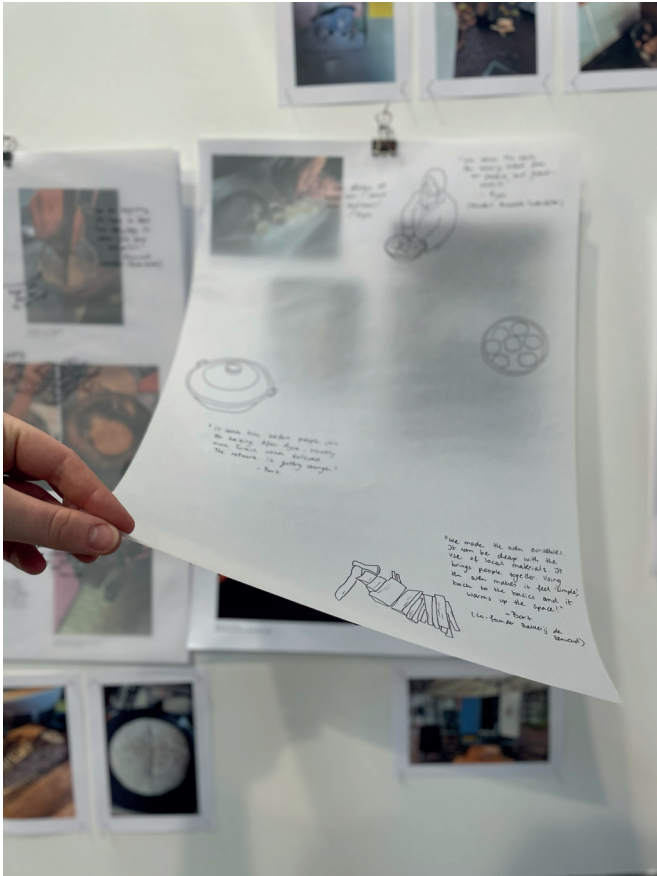

Process board, keeping track of the design and research towards P3

14/31

BG+.Oost. 710



Process board, keeping track of the design and research towards P3



Using the model for the development of the design, next to working place

16/31





Using the model for the development of the design



P5: Final presentation

18/31





P5:  
Analogue presentation,  
forms exposition of the  
storyline from left to right

20/31



P5:  
Site model 1.200 in front of  
the panels



Panel 1:  
Location research and  
historical research of bread

22/31



Panel 2:  
Historical research, Home  
baking and plot photos



Panel 3:  
Floor plans of ground floor  
and first floor

24/31

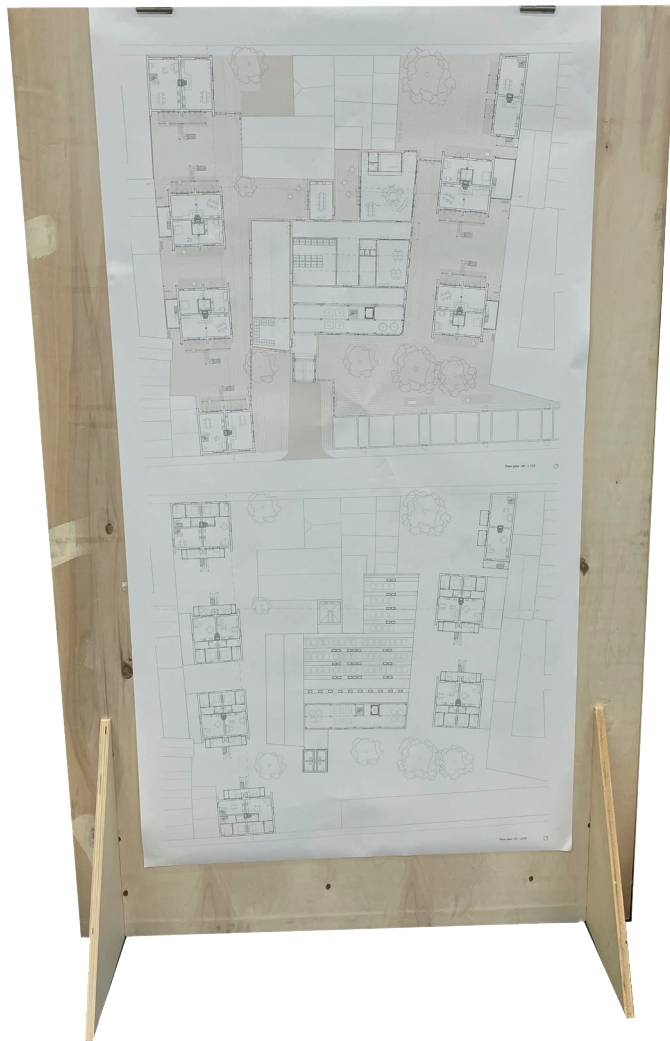



Panel 4:  
Research communal oven  
and visit BoTu

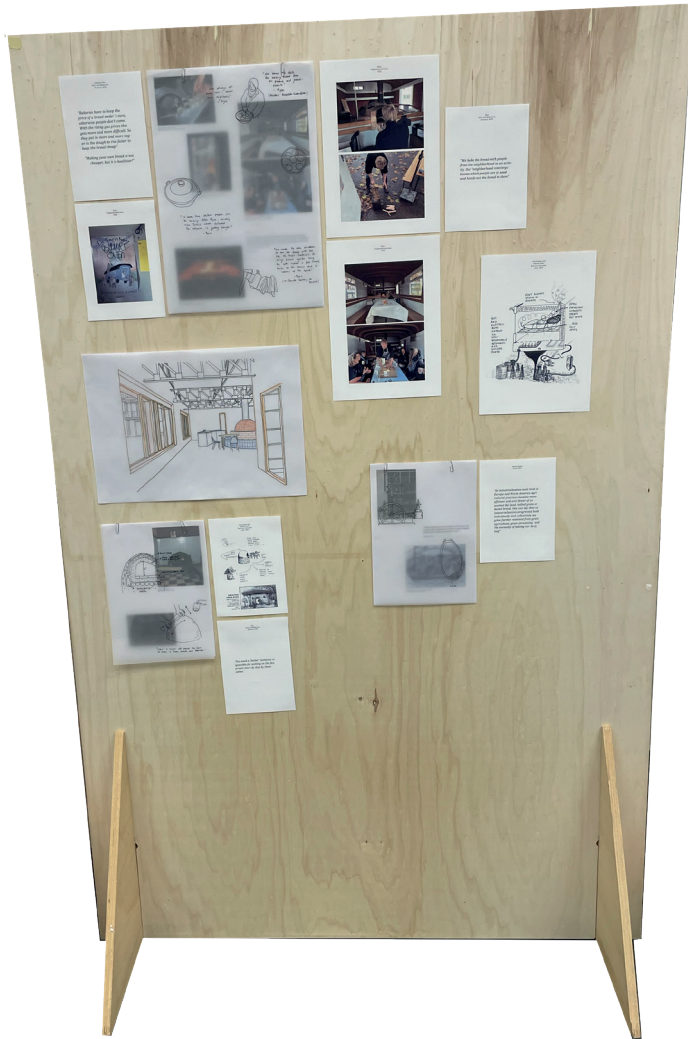

Panel 5:  
Research mills and visit  
Dossche mill and mill  
Delfshaven

26/31

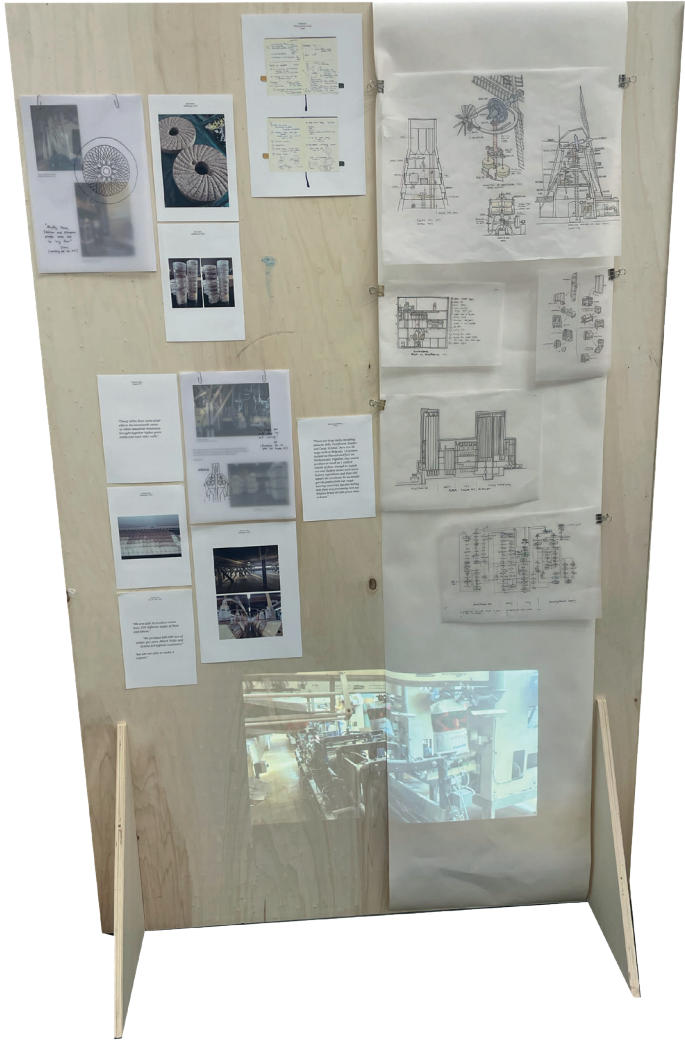

Panel 6:  
Street views North and  
South and mill-factory



Panel 7:  
Axonometric drawing of  
the whole site



Panel 8:  
Sections and photo's of the  
1.100 model



Panel 9:  
Research ovens and  
warmth systems

30/31



Panel 10:  
Facade drawings of dwelling  
block 1.25



Panel 11:  
Horizontal and vertical  
sections 1.25

32/31

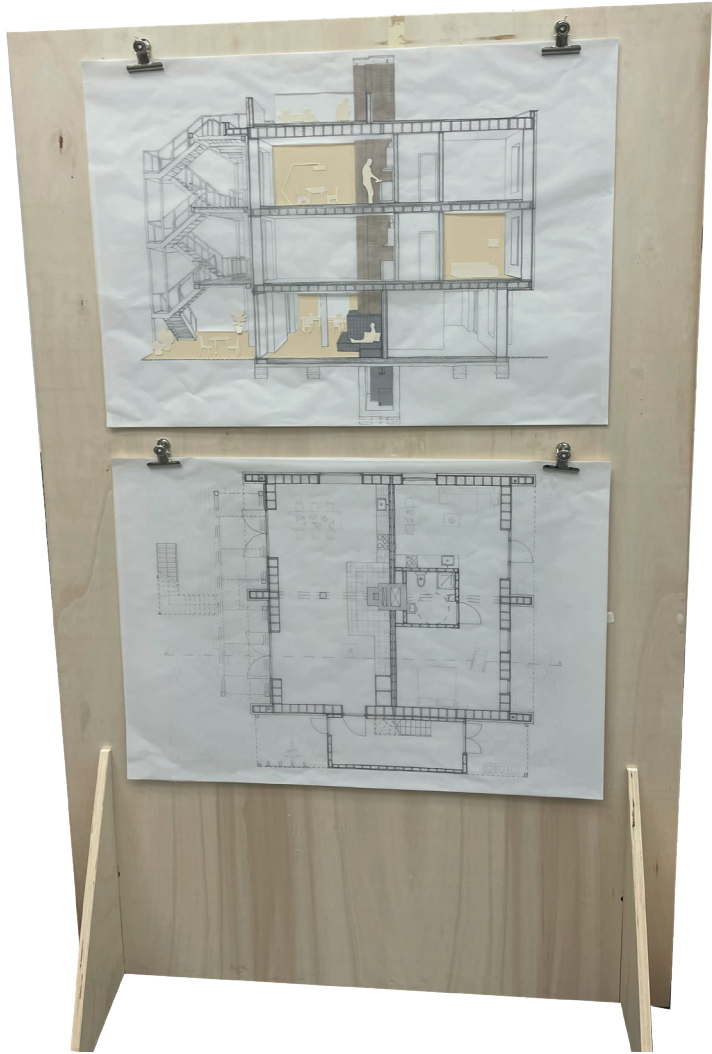



Panel 12:  
Atmospheric drawings and  
detail drawings 1.5

