

COMPLEX PROJECTS

AI UNIVERSITY BERLIN

COLLABORATION IN THE FIELD OF AI

Casper Laan

01/11/2023

Introduction

THE PLACE TO COLLABORATE IN AI WITH AI



A design for optimizing collective
collaboration in the field of AI

Introduction

THE AI REVOLUTION



AI pioneers fear extinction

Our creations are as great a threat to humanity as nuclear war or pandemics, say hundreds of experts in call to regulate tech

More than 300 of the world's most prominent scientists and technologists have signed a letter warning that artificial intelligence could pose a "catastrophic" risk to humanity. The letter, drafted by the AI Safety Institute, a group of researchers and engineers, was published in the journal Nature on Monday. It calls for a "pause" in the development of advanced AI systems until we can ensure they are safe and beneficial to humanity. The letter also calls for a "global summit" on AI safety, to be held in the next few months. The scientists and technologists who signed the letter include some of the world's leading experts in AI, such as Geoffrey Hinton, a former Google AI researcher, and Demis Hassabis, a Google AI researcher. The letter also calls for a "global summit" on AI safety, to be held in the next few months. The scientists and technologists who signed the letter include some of the world's leading experts in AI, such as Geoffrey Hinton, a former Google AI researcher, and Demis Hassabis, a Google AI researcher.

SEE PAGES 18-19

A.I. 'COULD WIPE OUT HUMANITY'

Threat 'as bad as nuclear war' MUST be tackled, say tech bosses

AI creators fear the extinction of humanity

WEDNESDAY 31 MAY 2023

Family: I refuse to be called grandma - I hate it



Disruption & Adoption

THE (PREDICTED) IMPACT OF AI

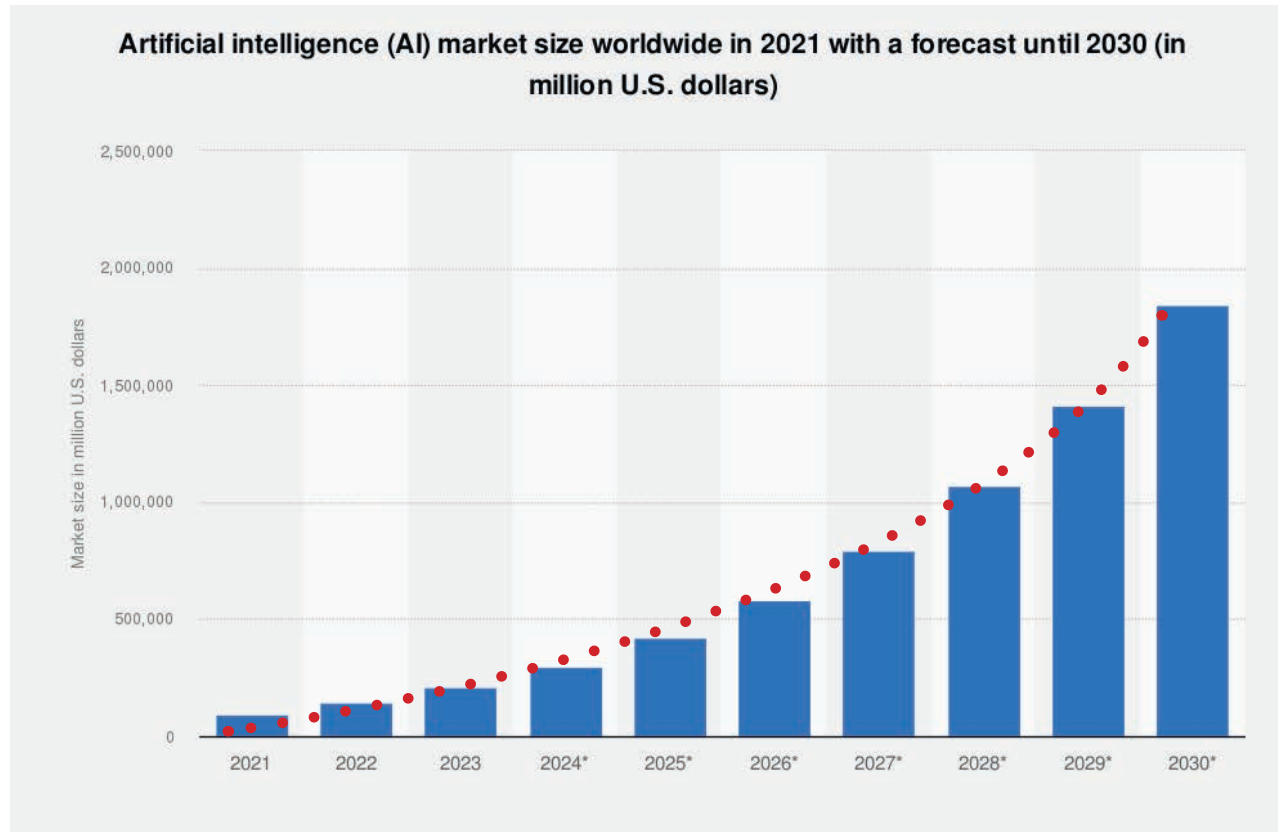

Source: Bergur Thormundsson, Sep 27, 2023

Artificial intelligence (AI) market size worldwide in 2021 with a forecast until 2030

Introduction

WE WILL ALL NOTICE AI'S

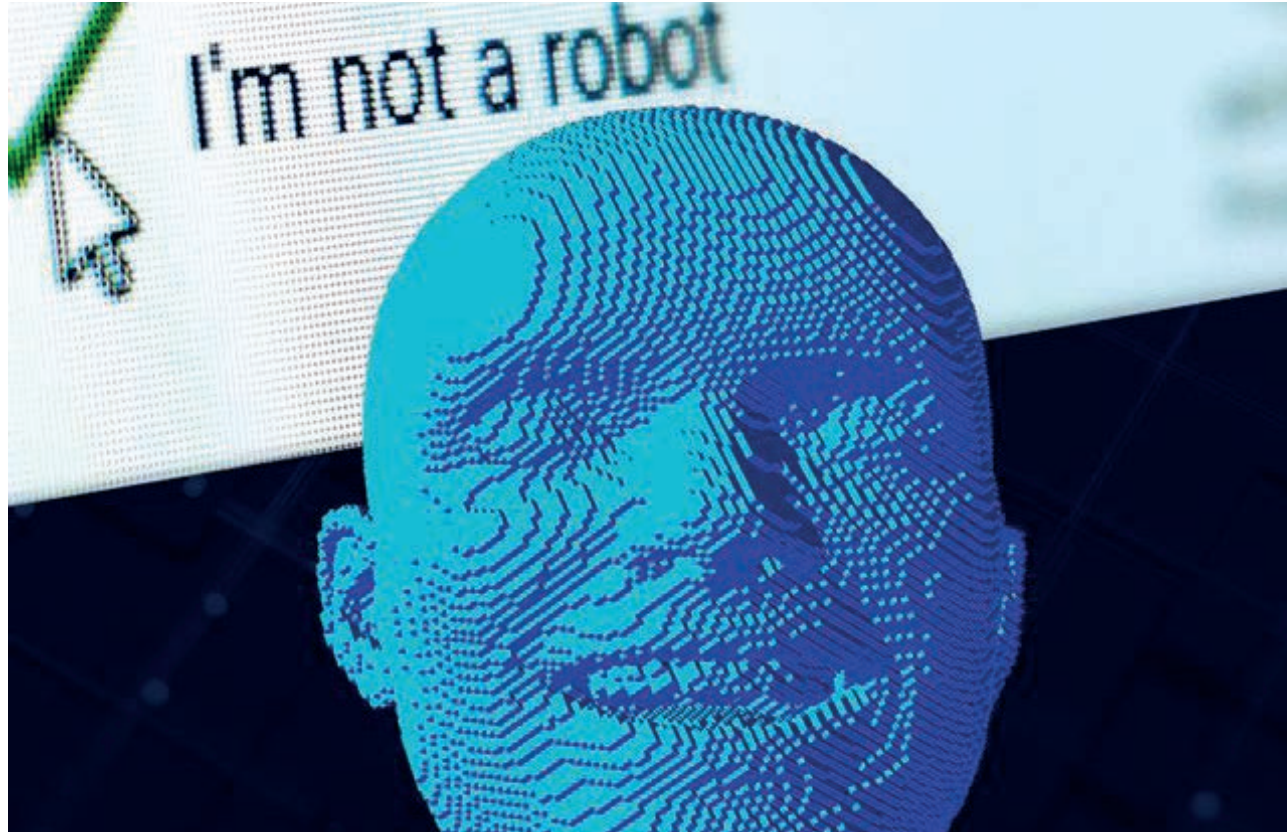

Blending into our daily lives

Introduction

THE UNPREDICTED FUTURE

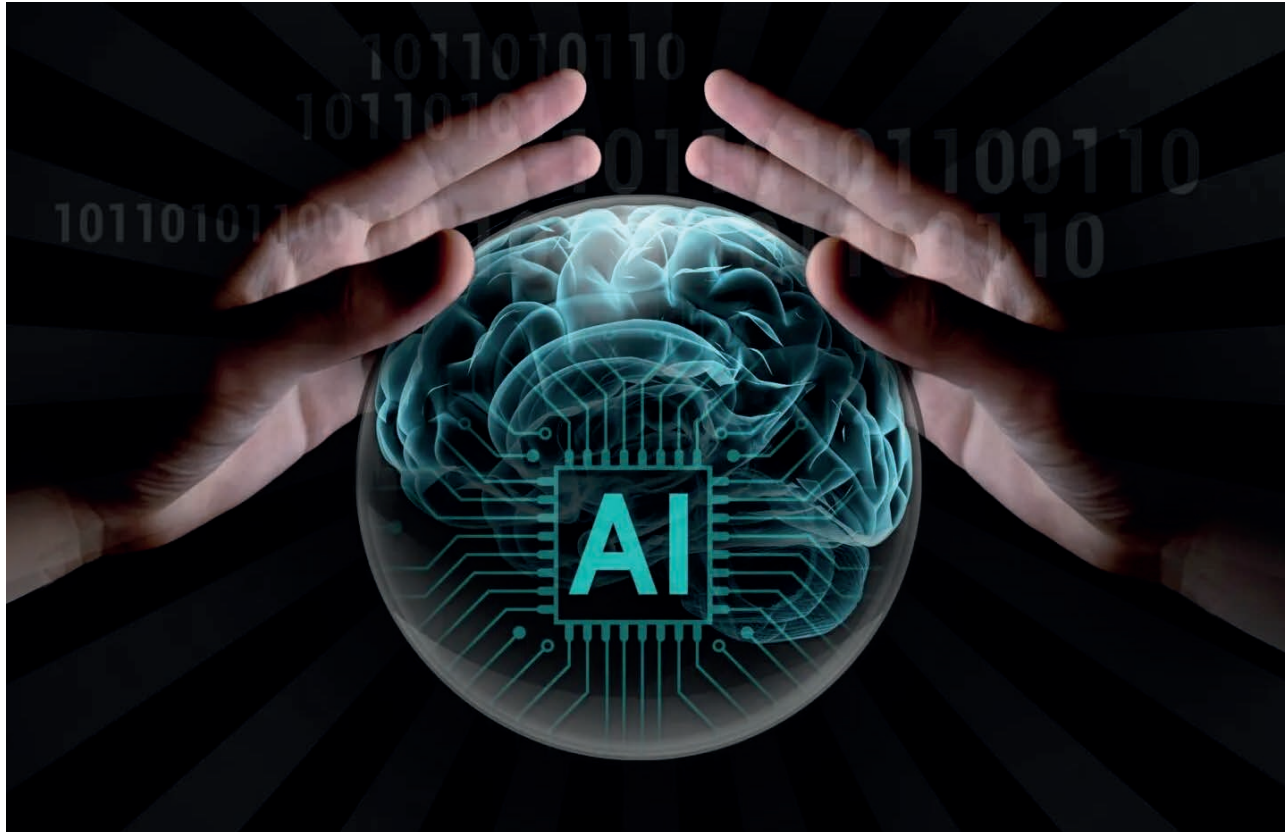

Fast developments make a need to be able to
adapt to an unknown future

Research

WHAT IS ARTIFICIAL INTELLIGENCE ?

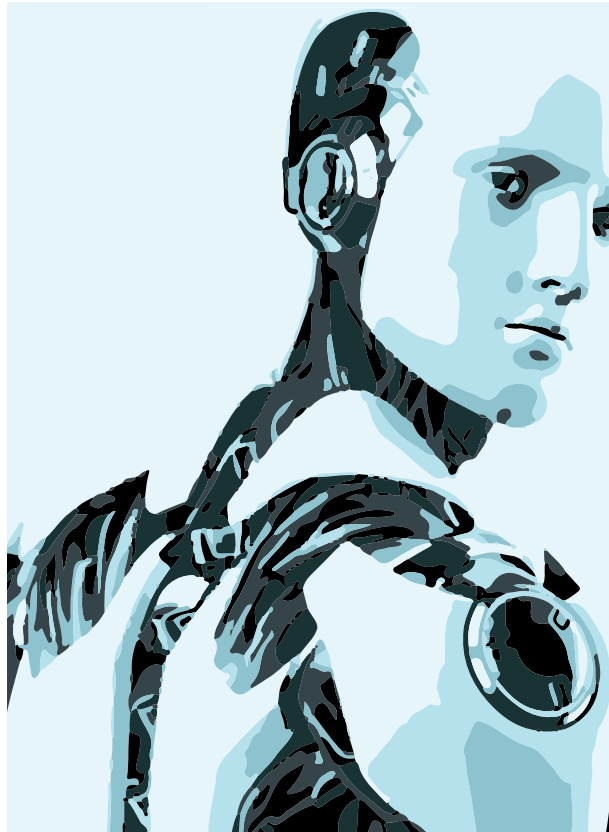

Systems and algorithms executing tasks
requiring human intelligence

introduction

THE DEVELOPERS OF AI

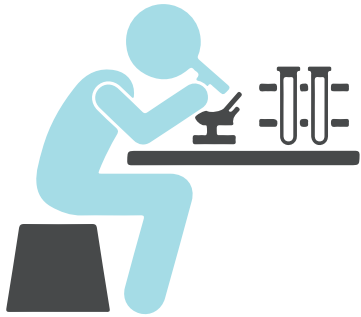

THE RESEARCHERS

THE STUDENTS

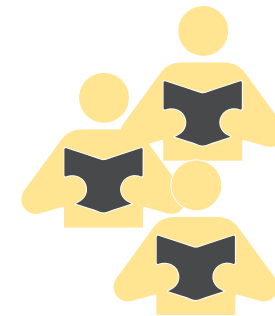

THE INDUSTRY

Every developer plays a crucial role

introduction
THE SHIFT

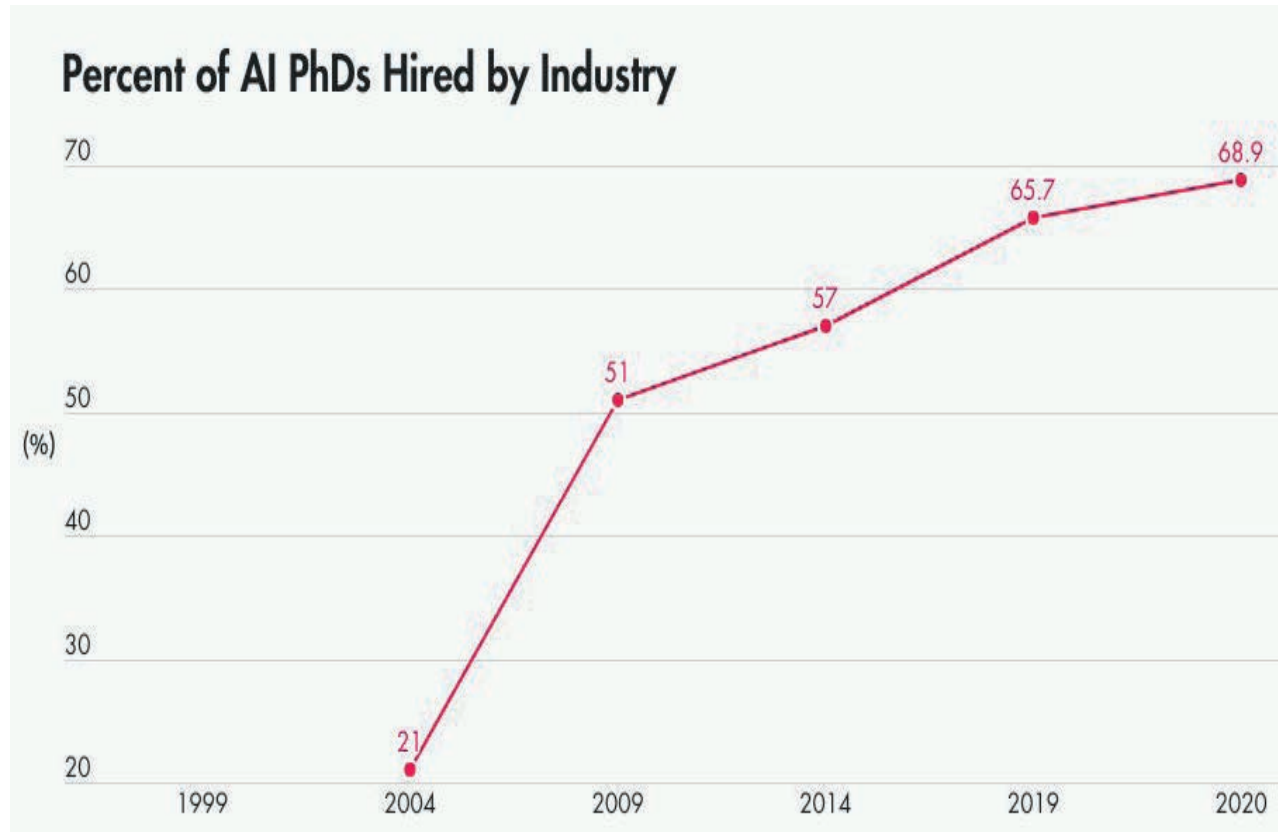

Source: Ahmed, N., Thompson, N., Wahed, M., (2023)
<https://www.science.org/doi/10.1126/science.ade2420>

From 21% to 68,9 %

introduction

THE USERS OF AI

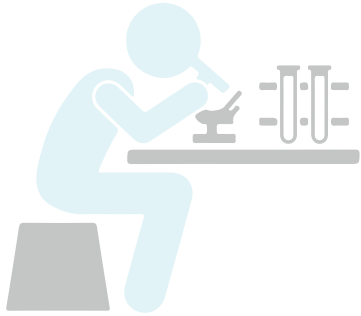

THE RESEARCHERS

THE STUDENTS

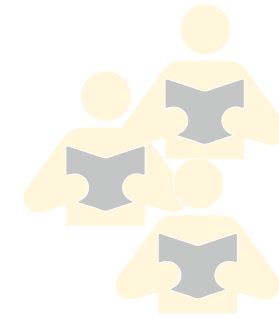

THE INDUSTRY



THE PUBLIC REALM



Society engages with AI, knowingly or unknowingly

introduction

AI IMPLEMENTED BY THE INDUSTRY



Industry Drives AI, Public Embraces/
Awareness

introduction

SUPERVISE LEARNING

Bridging Tech and Expertise for Safe AI
Development

introduction

COLLABORATION

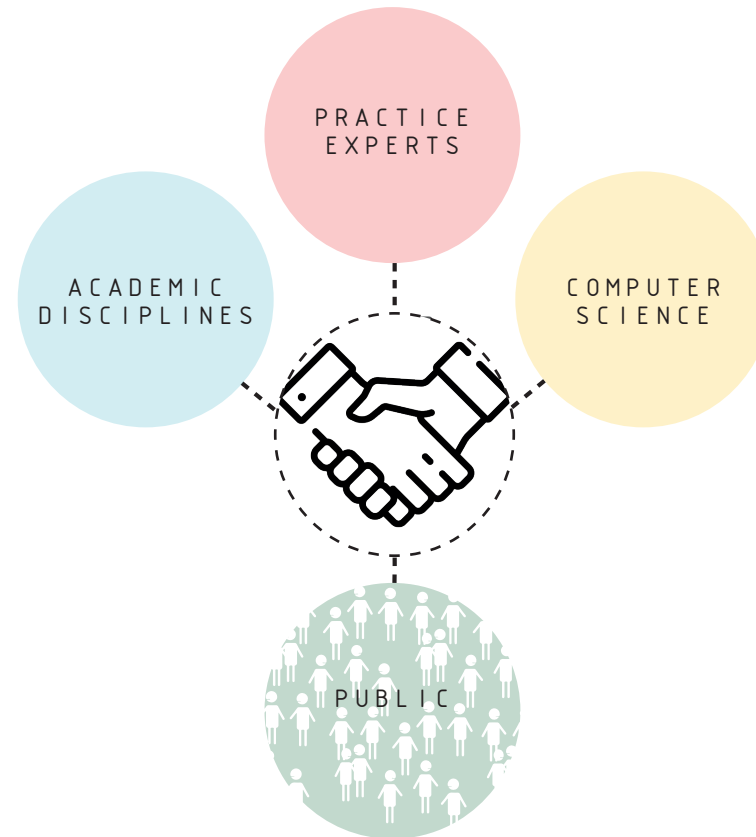

Collaboration is key to building ethical and socially accepted AI.

introduction

PROJECT AMBITION

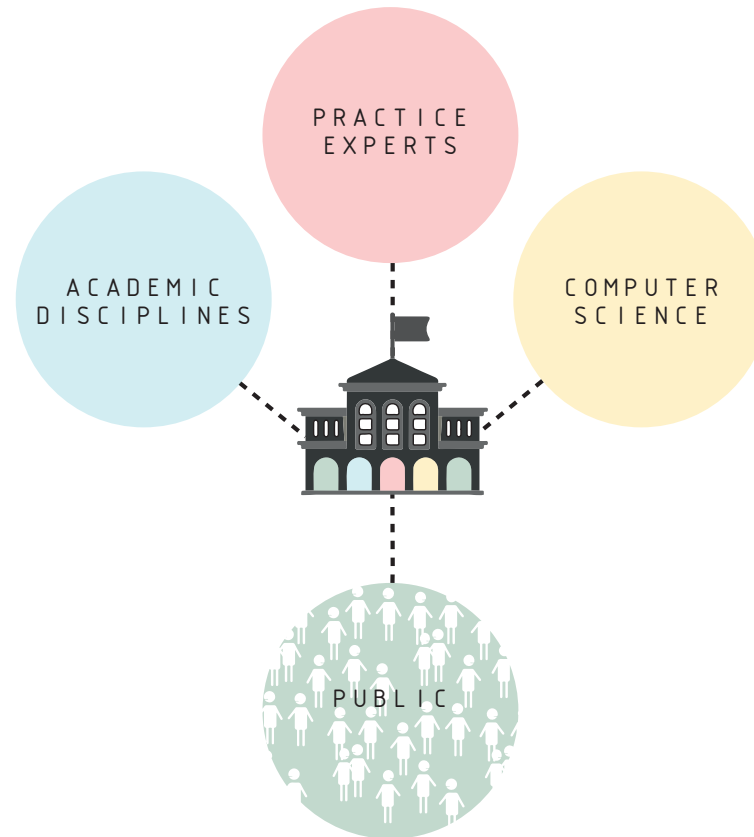

An education building for collaboration
within AI that can respond to the unknown
future of it.

introduction

HOW TO STIMULATE COLLABORATION?

To stimulate collaboration, especially for designers, it's vital to concentrate on architectural elements.

How can the collaboration between the different users of the AI university be encouraged through the design of the building?

DESIGN BRIEF
LOCATION
PROGRAM

CONCEPT

IMPLEMENTATION

REFLECTION

CONCLUSION

DESIGN BRIEF

Design brief
LOCATION



**BERLIN WANTS
TO BE THE AI
HUB OF EUROPE**

Design brief
AI LANDSCAPE



Design brief

LOCATION OF AI UNIVERSITY

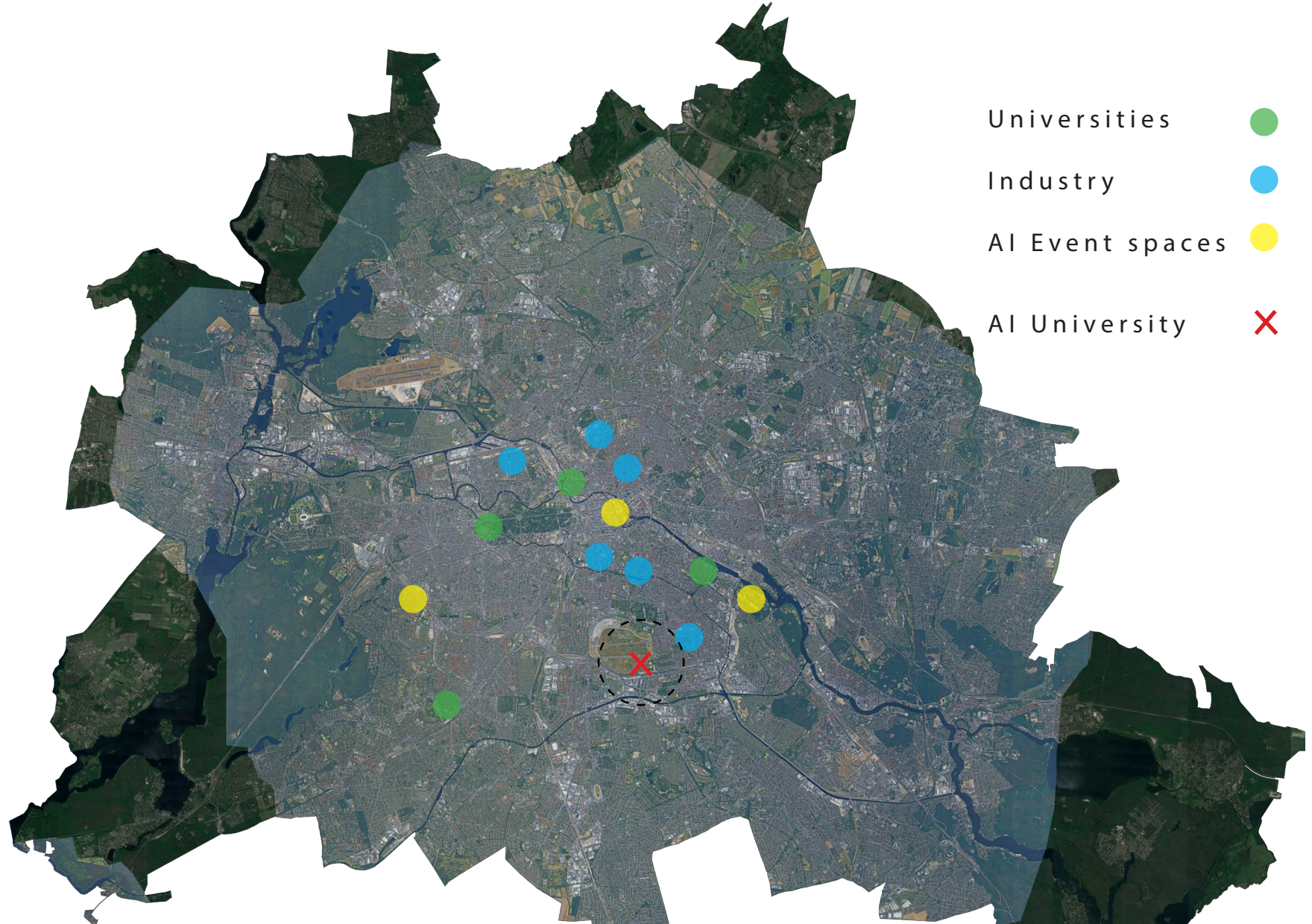

Design brief
TEMPELHOF

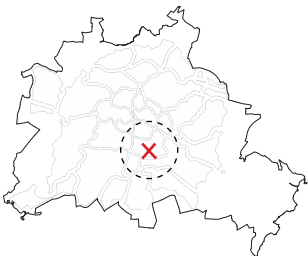

Design brief

BUILDING SITE



TEMPELHOF
BORDER



Design brief
SITE ANALYSIS

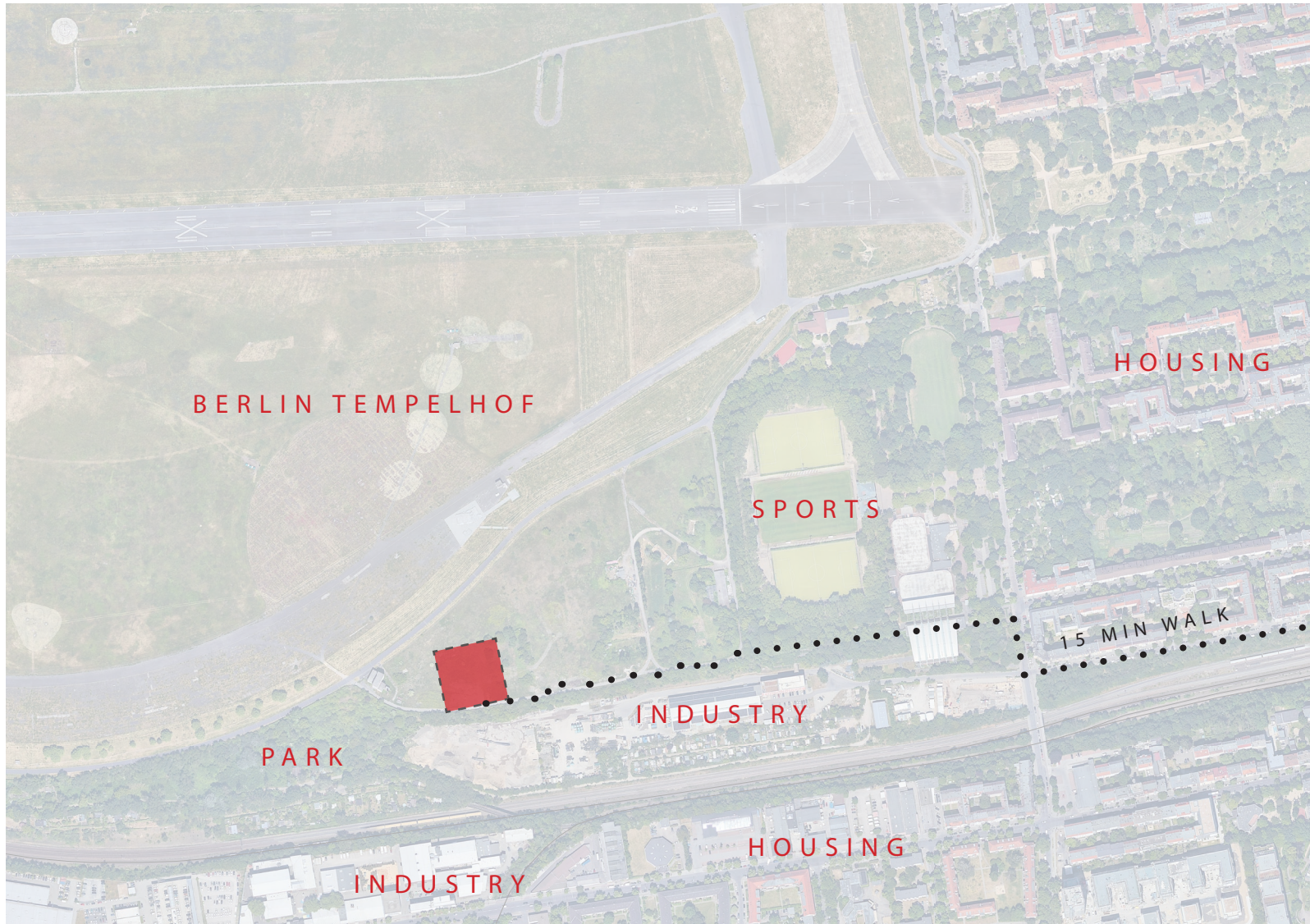

Design brief

SITE ANALYSIS

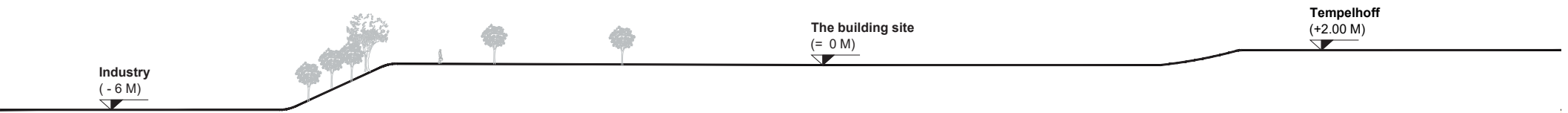

Design brief

SITE AMBITIONS

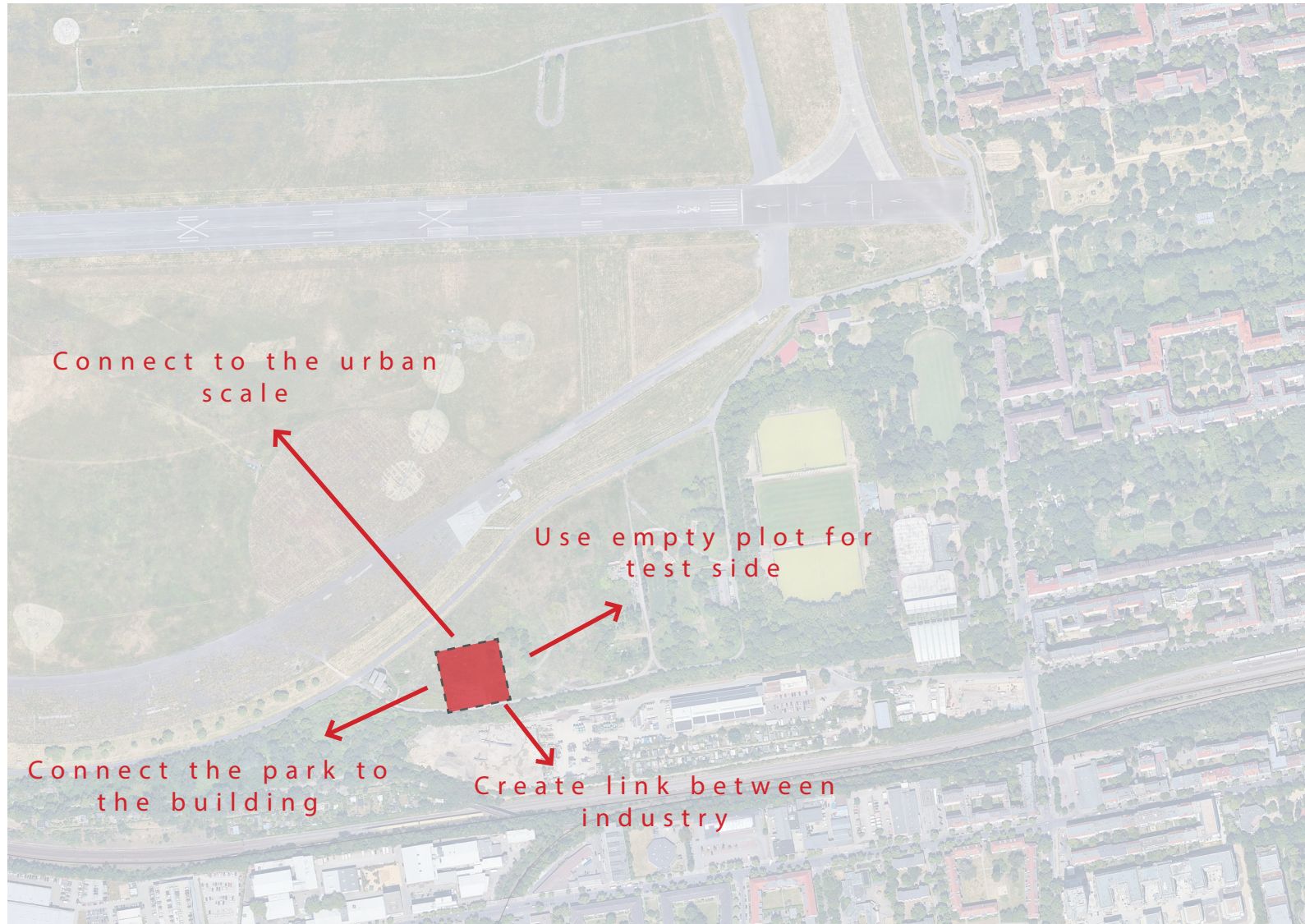

PROGRAM

Design brief

THE USERS AND DEVELOPERS

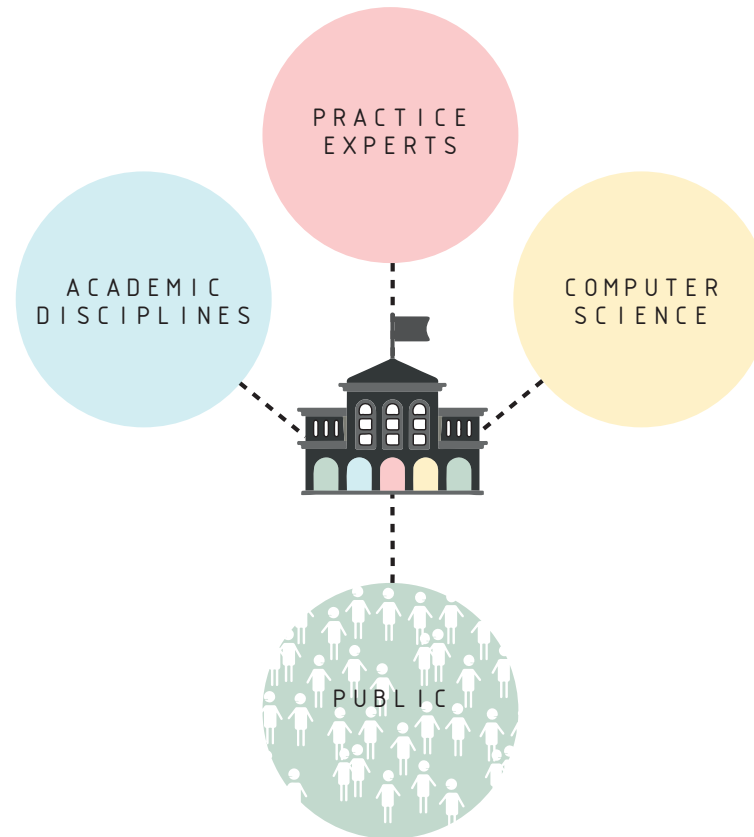

Design brief
IN ONE BUILDING

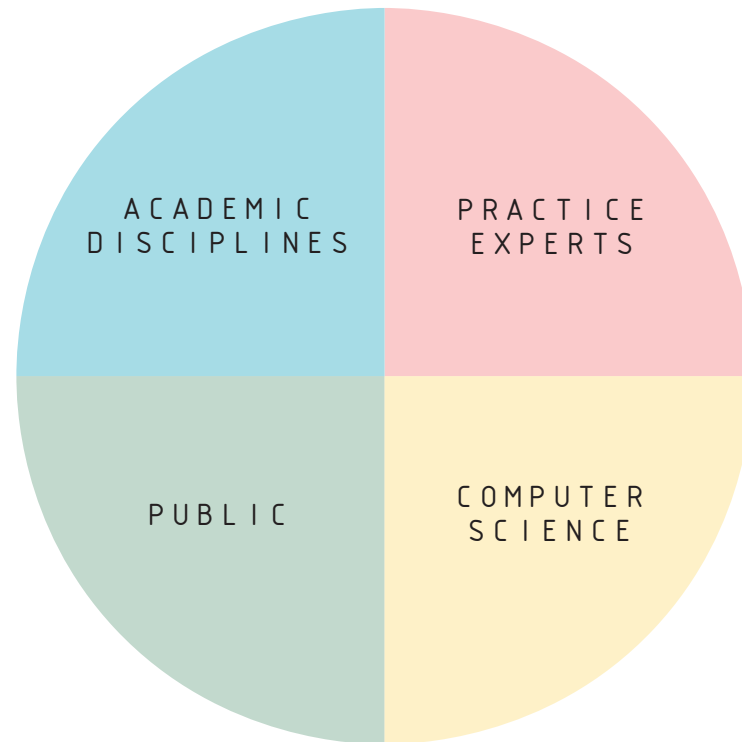

Design brief

BUT WHAT KIND OF SPACES

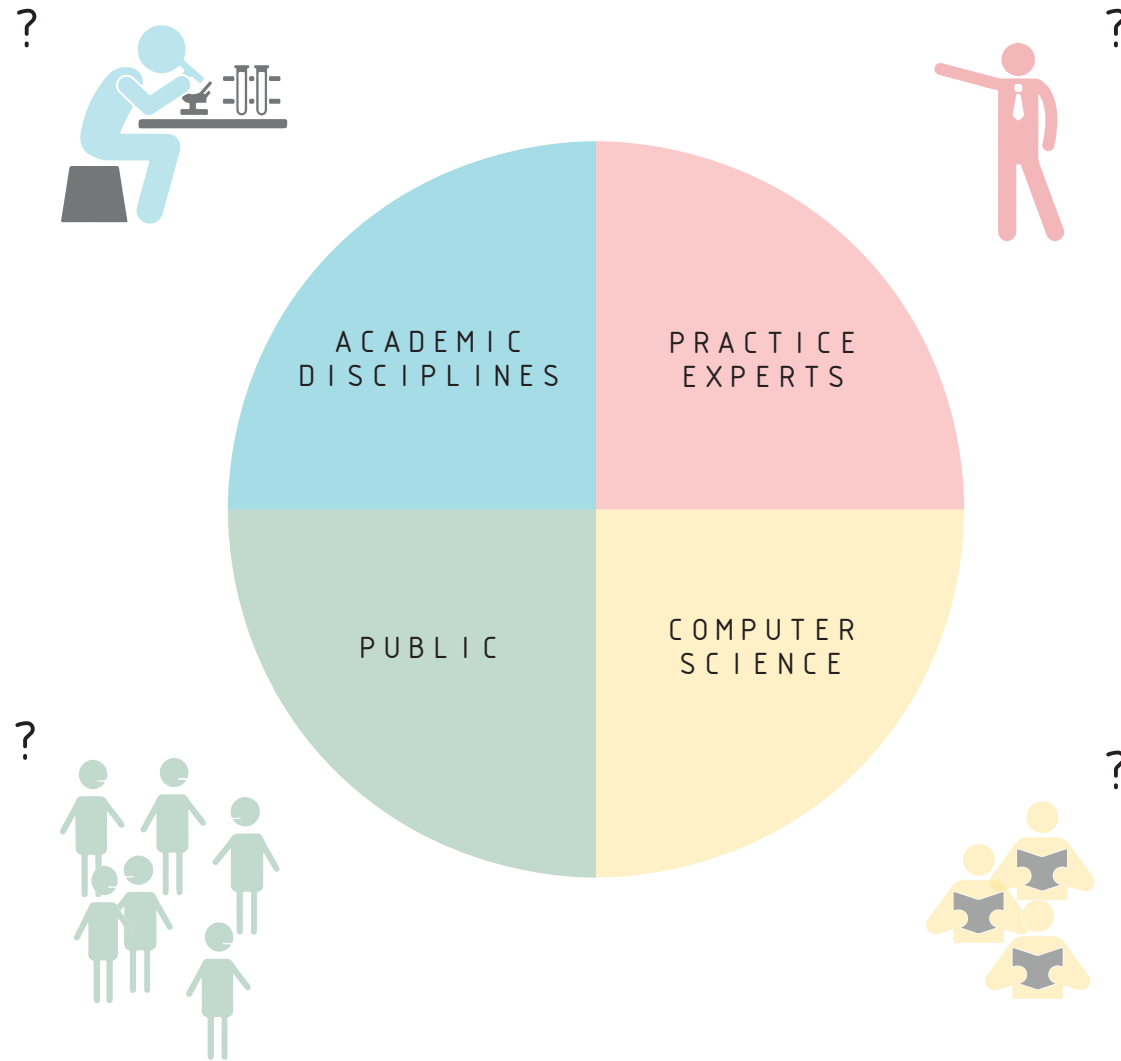

Design brief

ANALYSED PROGRAM

STUDY SPACES
CLASSROOMS
LECTURE HALL
LABS

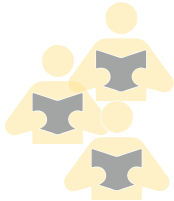
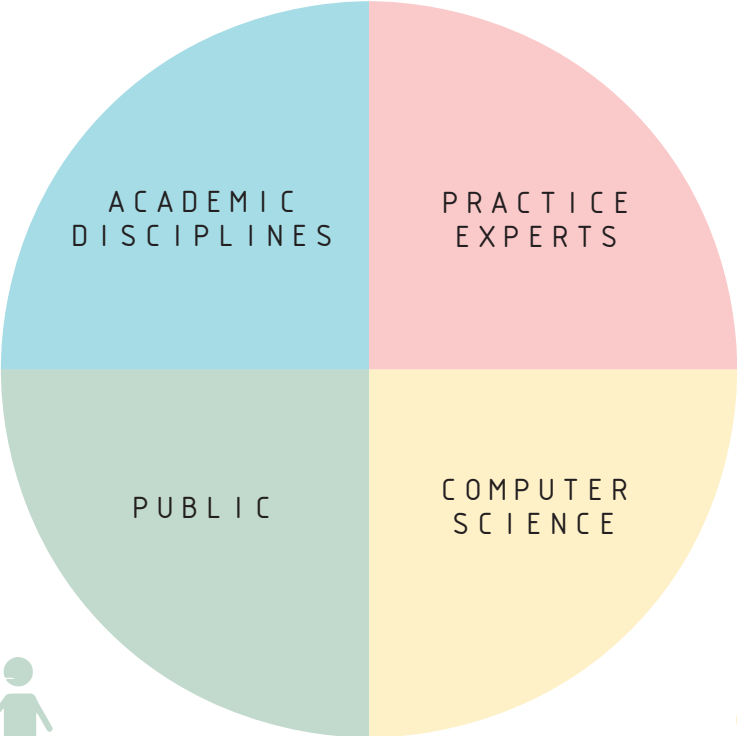
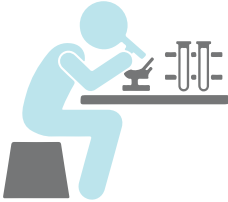

Design brief
ANALYSED PROGRAM

STUDY SPACES
CLASSROOMS
LECTURE HALL
LABS

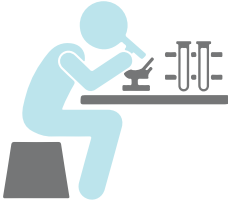

PRIVATE OFFICES
MEETING ROOMS
SHARED OFFICE
MAKERSPACE
START-UP

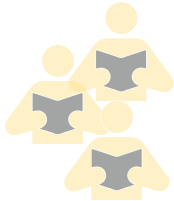
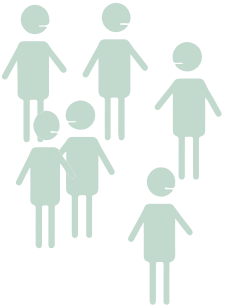
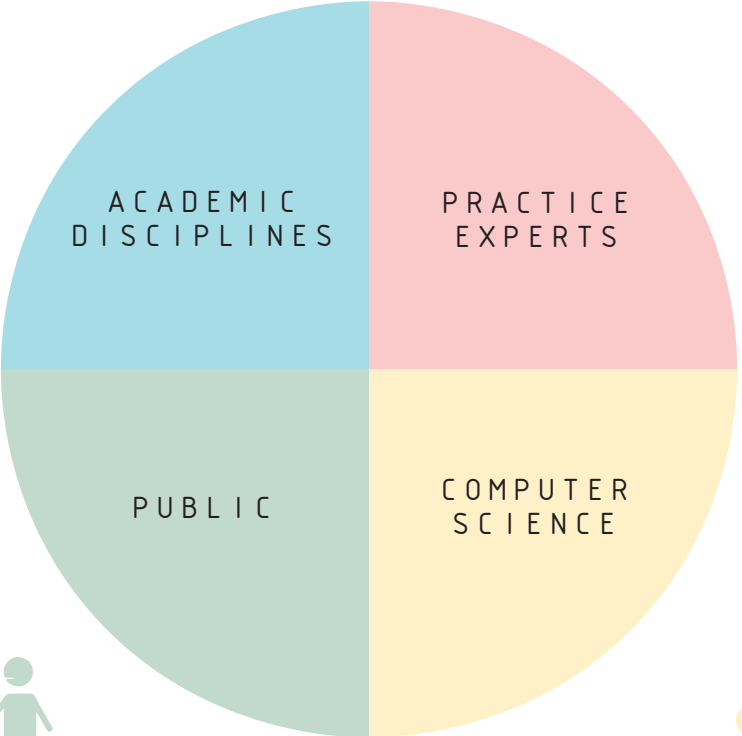

Design brief
ANALYSED PROGRAM

STUDY SPACES
CLASSROOMS
LECTURE HALL
LABS

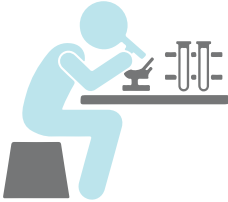

PRIVATE OFFICES
MEETING ROOMS
SHARED OFFICE
MAKERSPACE
START-UP

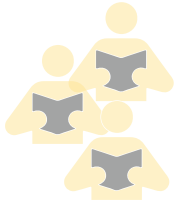
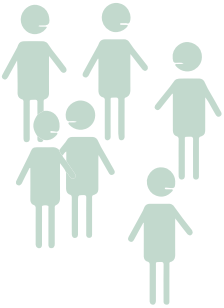
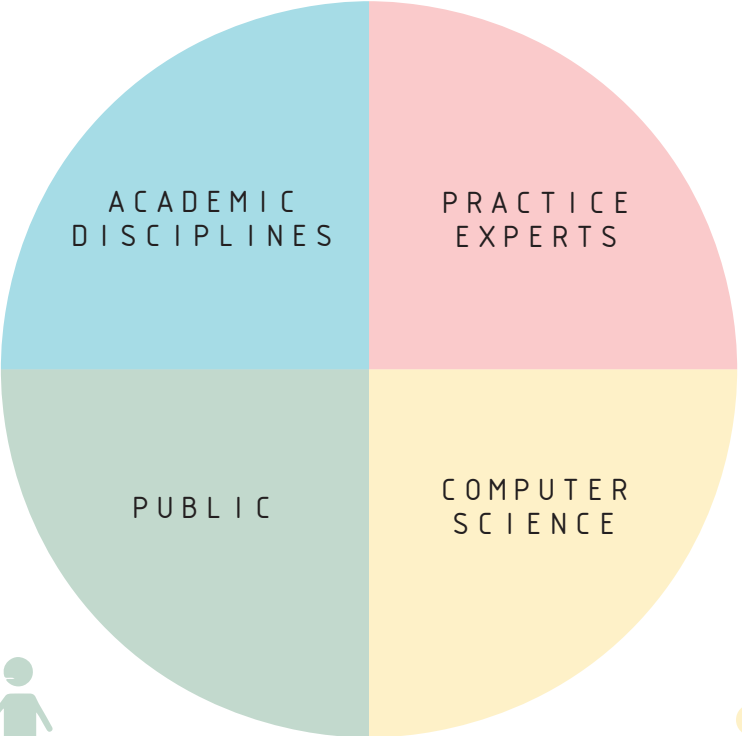

SPATIAL COMPUTING
ROOM
DATA STORAGE

Design brief
ANALYSED PROGRAM

STUDY SPACES
CLASSROOMS
LECTURE HALL
LABS

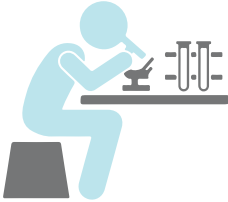

PRIVATE OFFICES
MEETING ROOMS
SHARED OFFICE
MAKERSPACE
START-UP

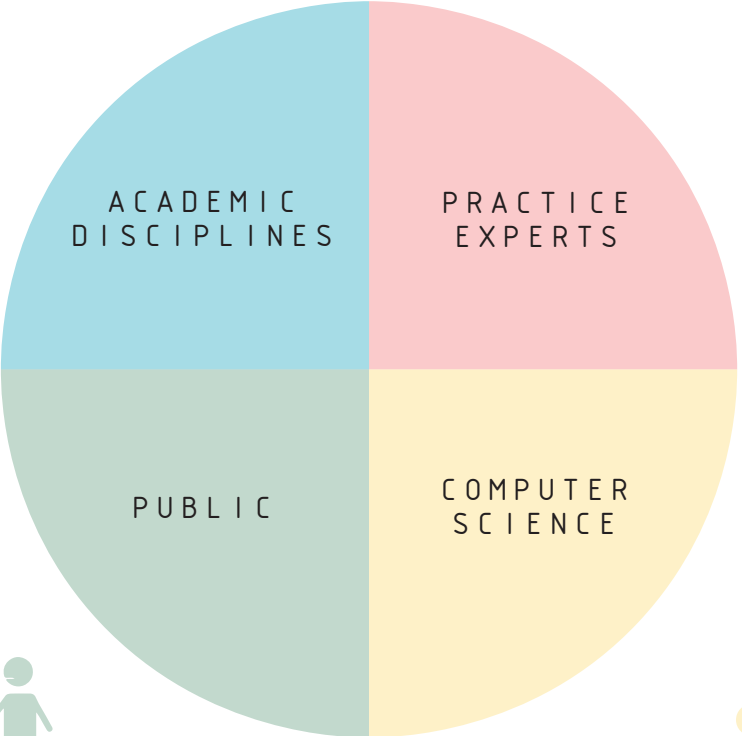

EXHIBITION

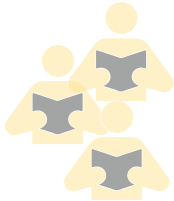

SPATIAL COMPUTING
ROOM
DATA STORAGE

Design brief

ANALYSED PROGRAM

STUDY SPACES
CLASSROOMS
LECTURE HALL
LABS

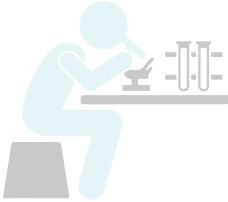

PRIVATE OFFICES
MEETING ROOMS
SHARED OFFICE
MAKERSPACE
START-UP

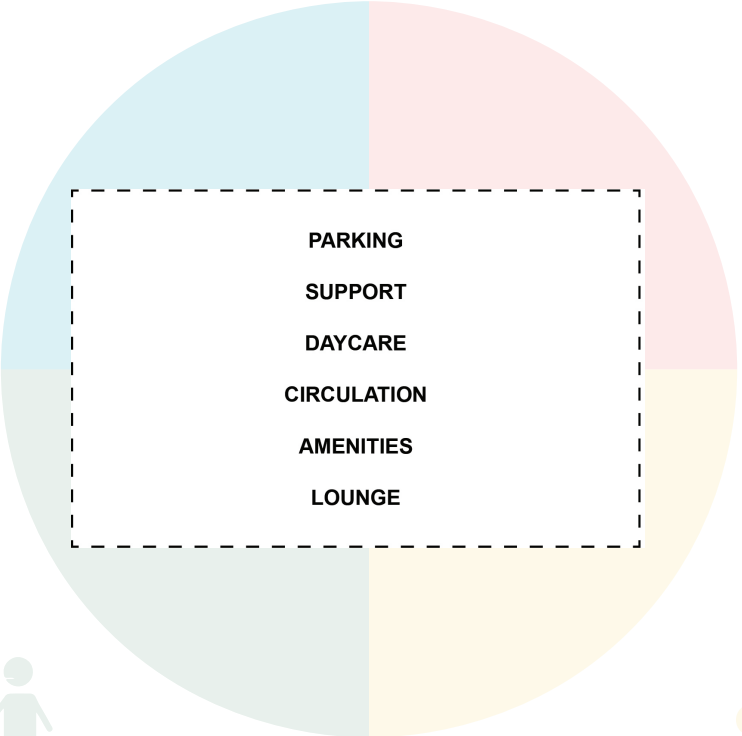

EXHIBITION

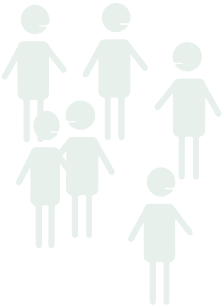

SPATIAL COMPUTING
ROOM
DATA STORAGE

Design brief

PROGRAM BREAKDOWN

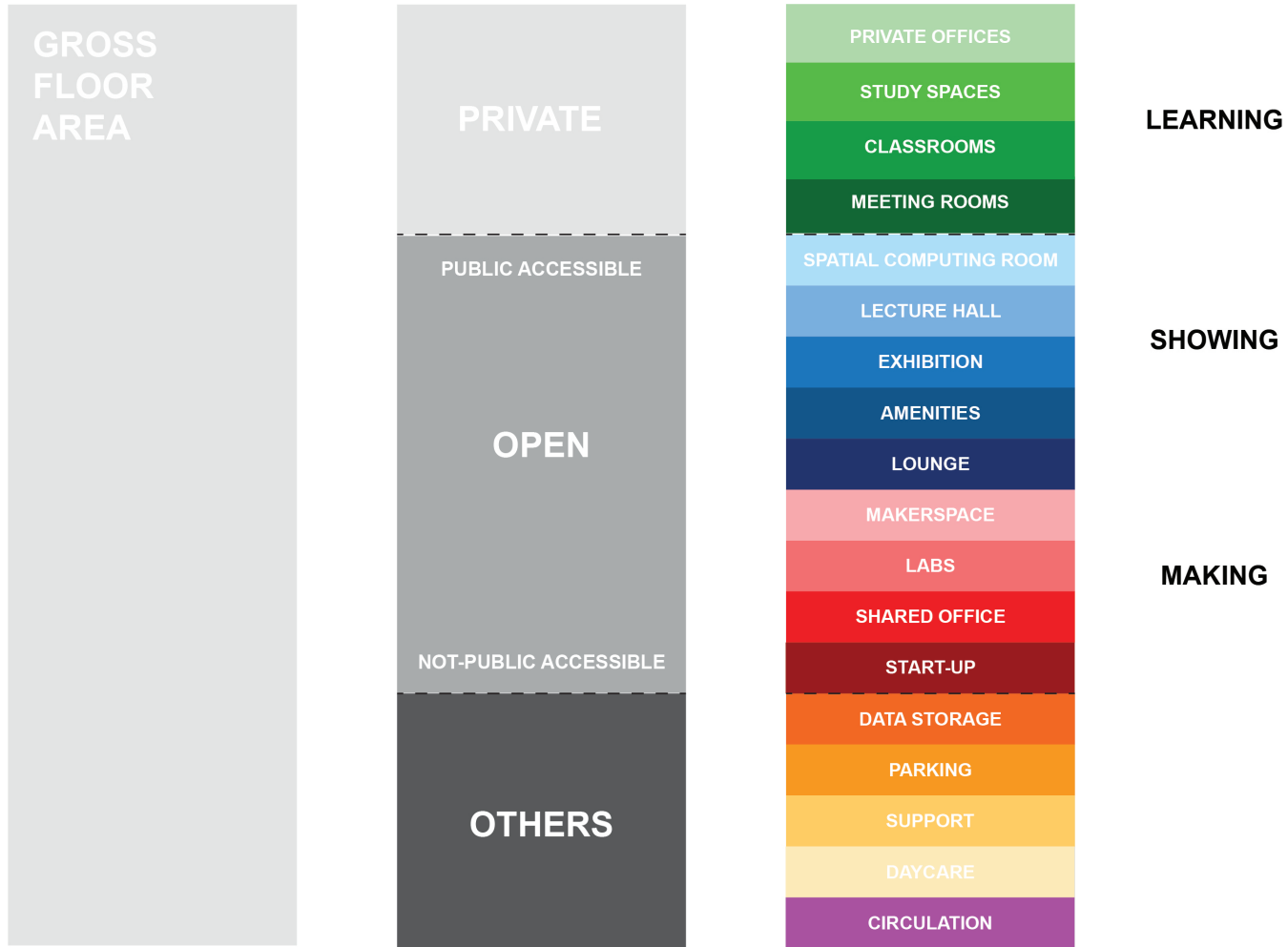

CONCEPT

Concept

BUILDING ORGANISATION

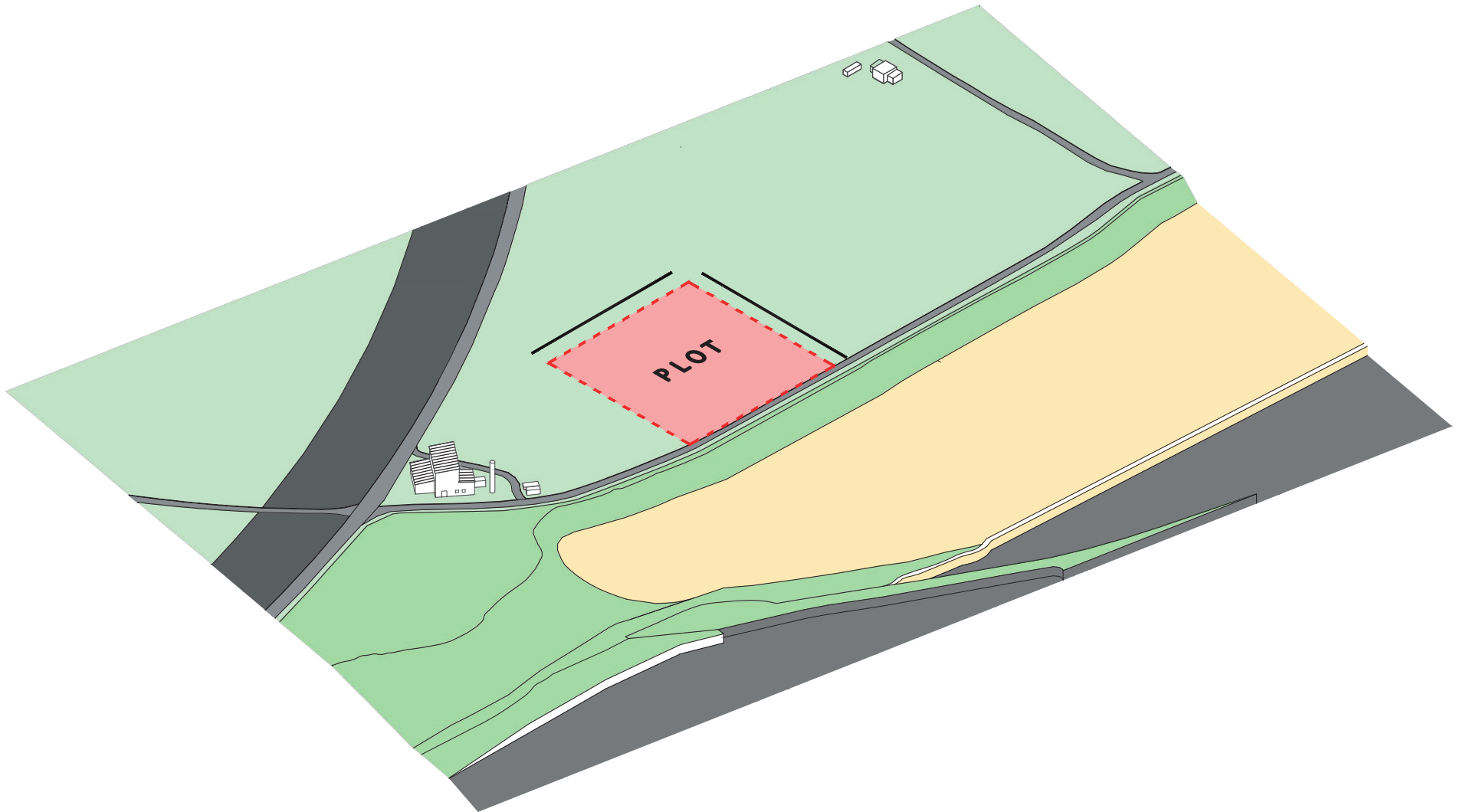

Concept

BUILDING CONCEPT

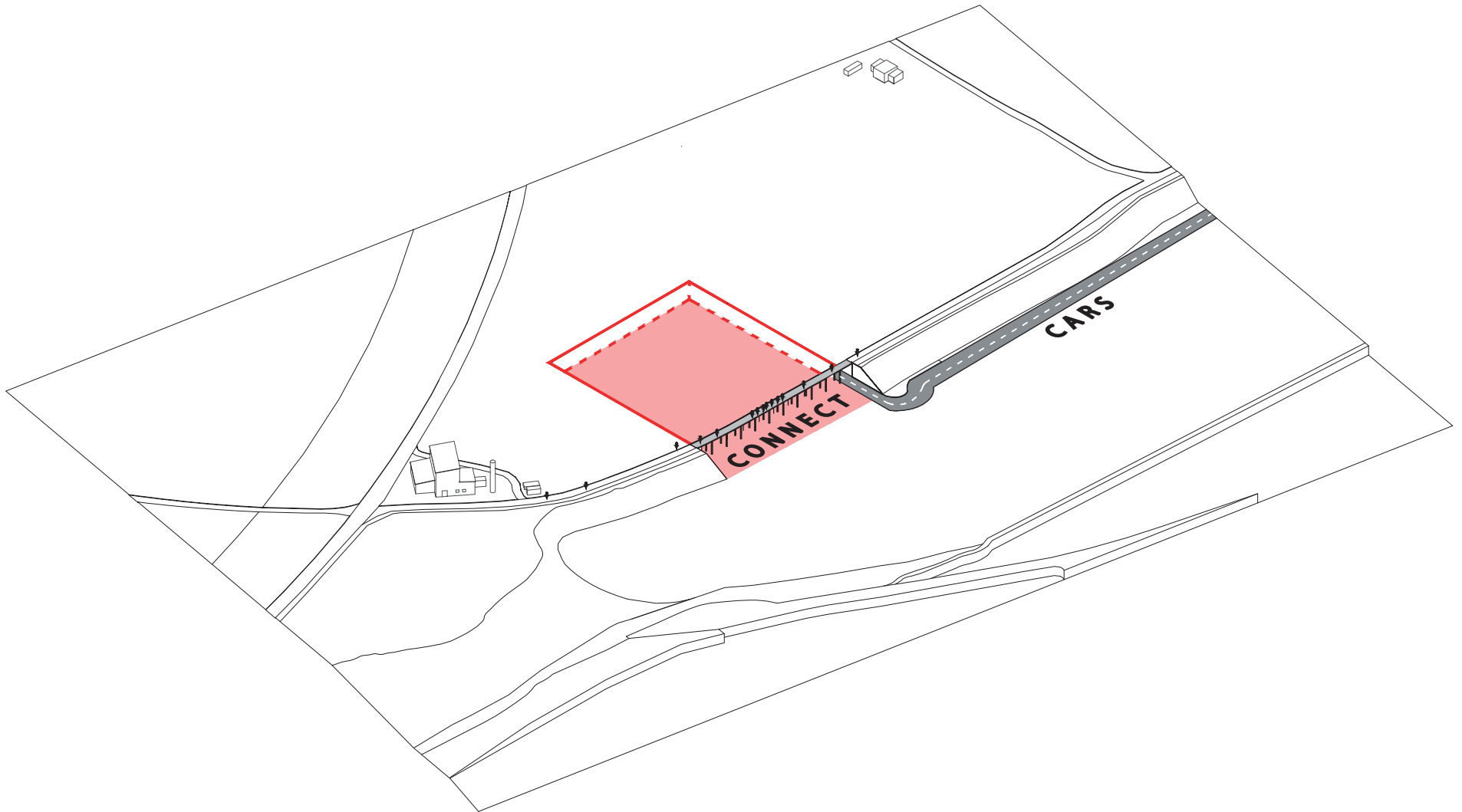

Concept

BUILDING CONCEPT

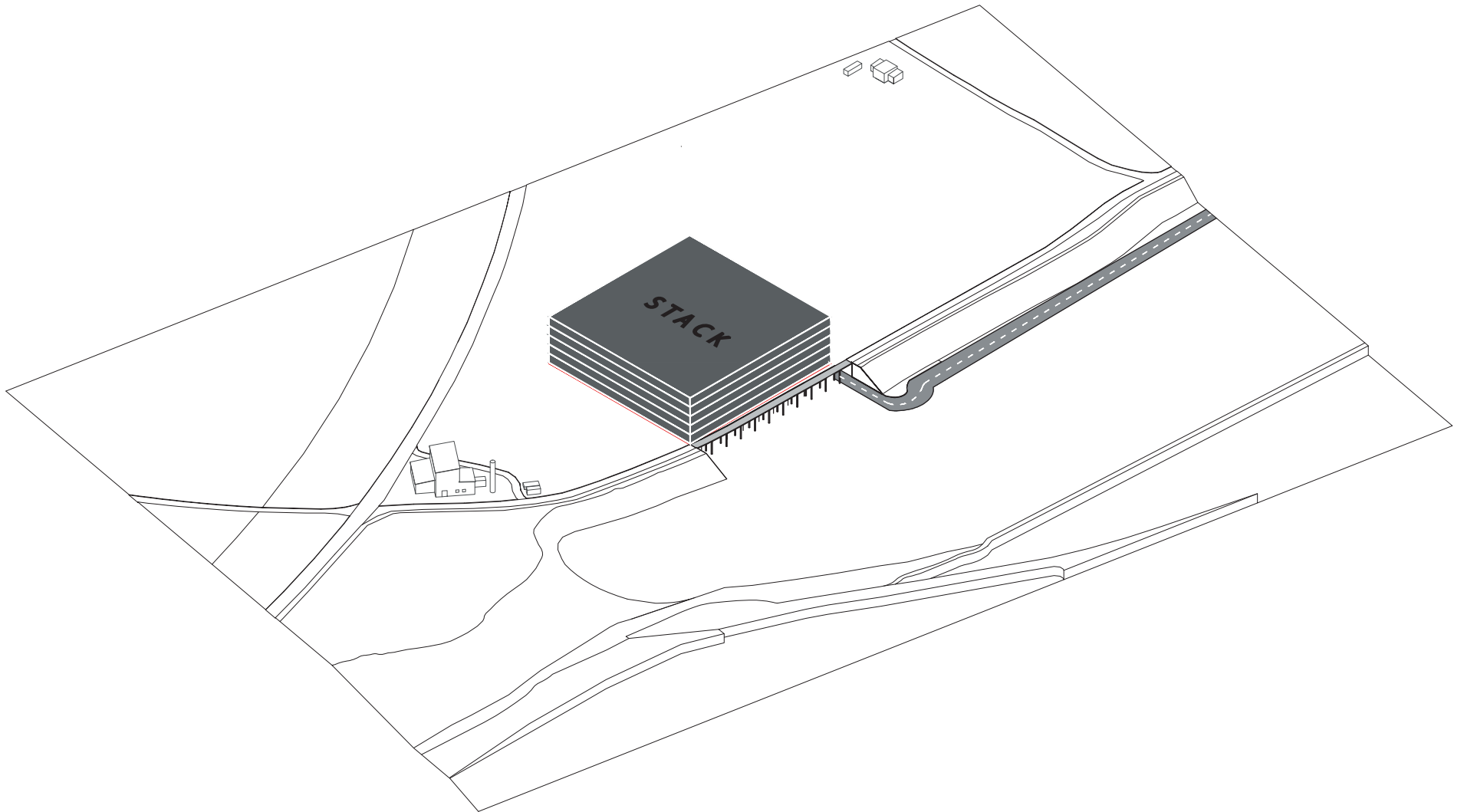

Concept

BUILDING CONCEPT

- 1 Show while passing
- 2 Show while entering
- 3 Show while enjoying leisure

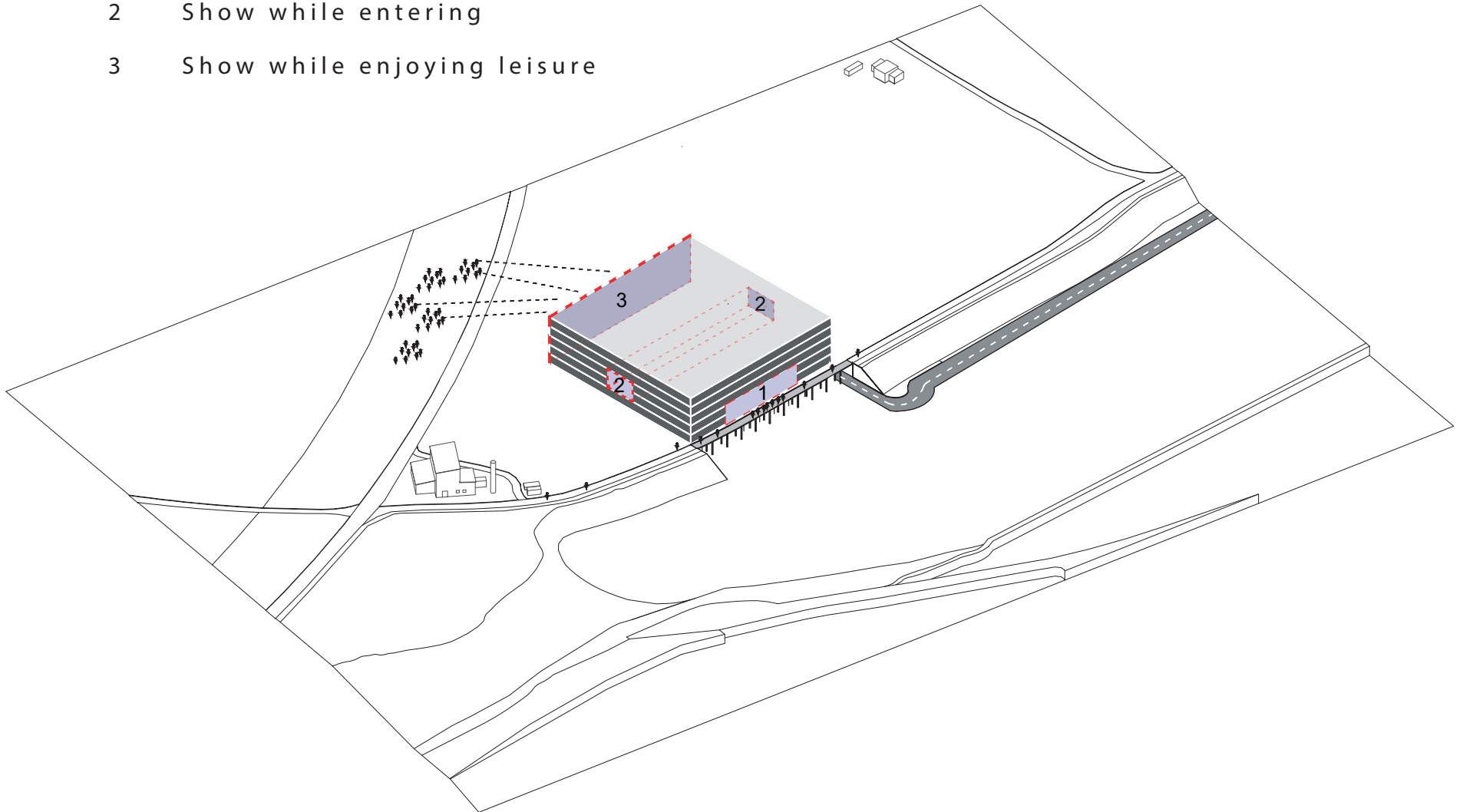

Concept

BUILDING CONCEPT

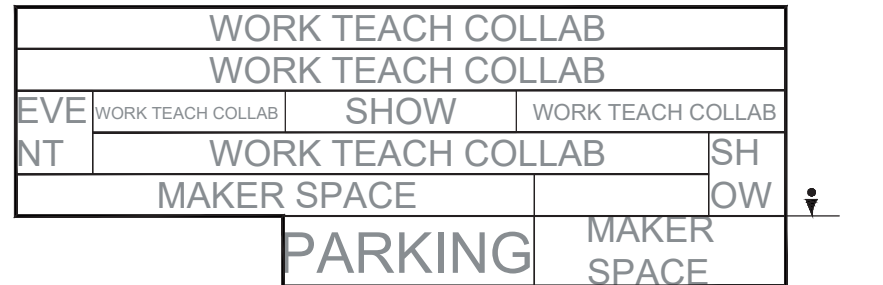
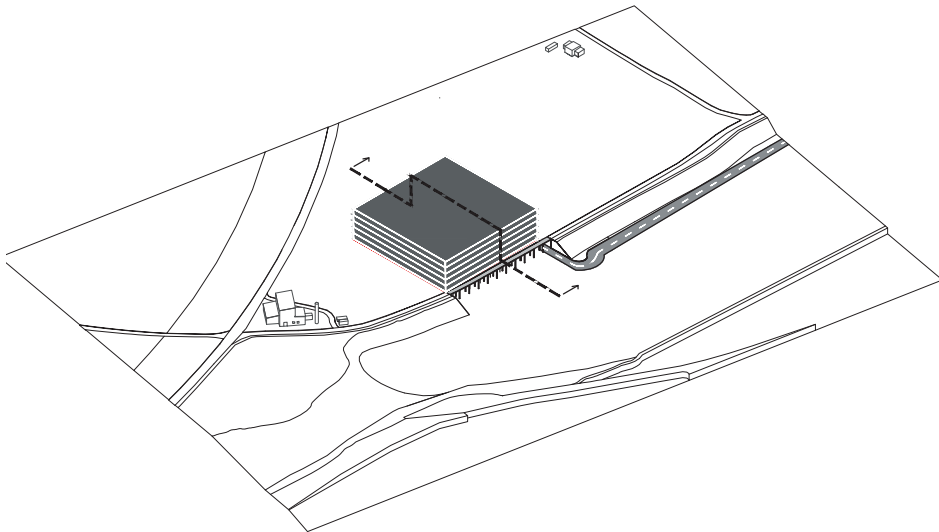

Concept

BUILDING CONCEPT

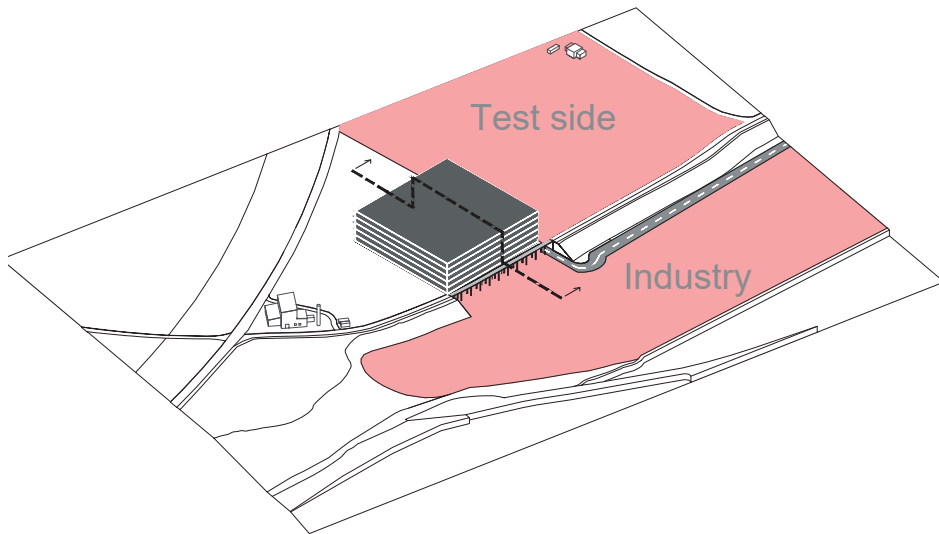

WORK TEACH COLLAB			
WORK TEACH COLLAB			
EVE	WORK TEACH COLLAB	SHOW	WORK TEACH COLLAB
NT	WORK TEACH COLLAB		SH
MAKER SPACE			OW
PARKING			MAKER SPACE

Concept

BUILDING CONCEPT

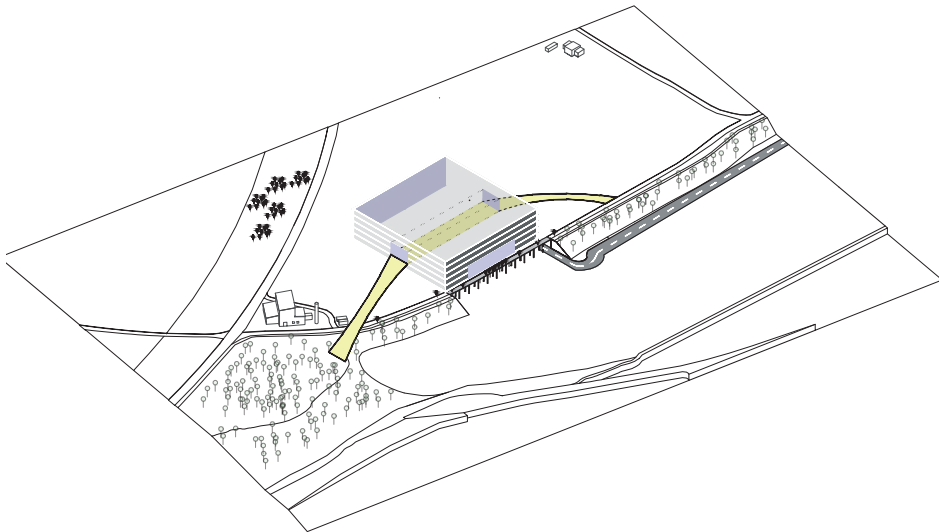

WORK TEACH COLLAB			
WORK TEACH COLLAB			
EVE	WORK TEACH COLLAB	SHOW	WORK TEACH COLLAB
NT	WORK TEACH COLLAB		SH
MAKER SPACE			OW
PARKING		MAKER SPACE	

Concept

BUILDING CONCEPT

traditional organisation

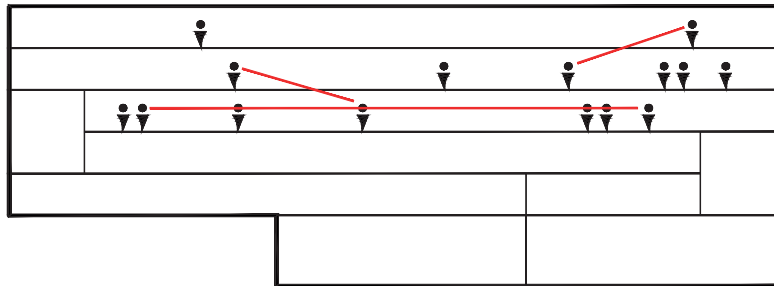

collaboration organisation

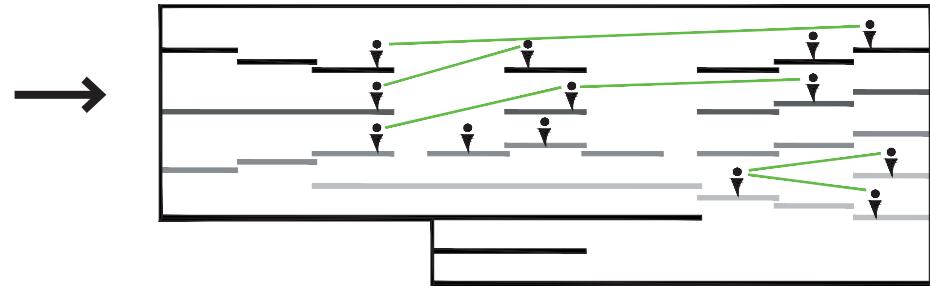

Concept

BUILDING CONCEPT

- 1 Focus towards the middle
- 2 Optimizing its volume
- 3 Longer roofline for solar cels

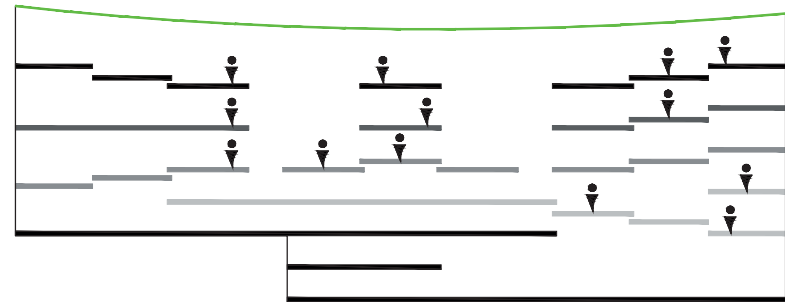
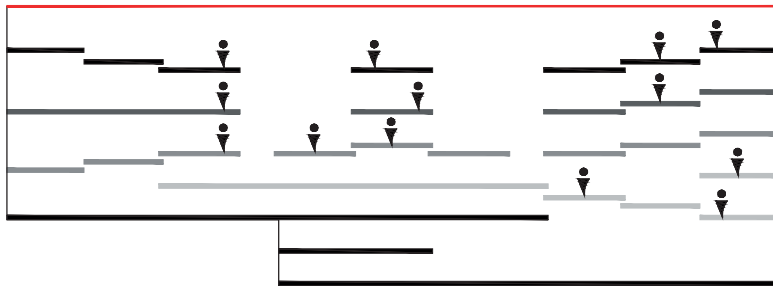

Concept

CIRCULATION CONCEPT

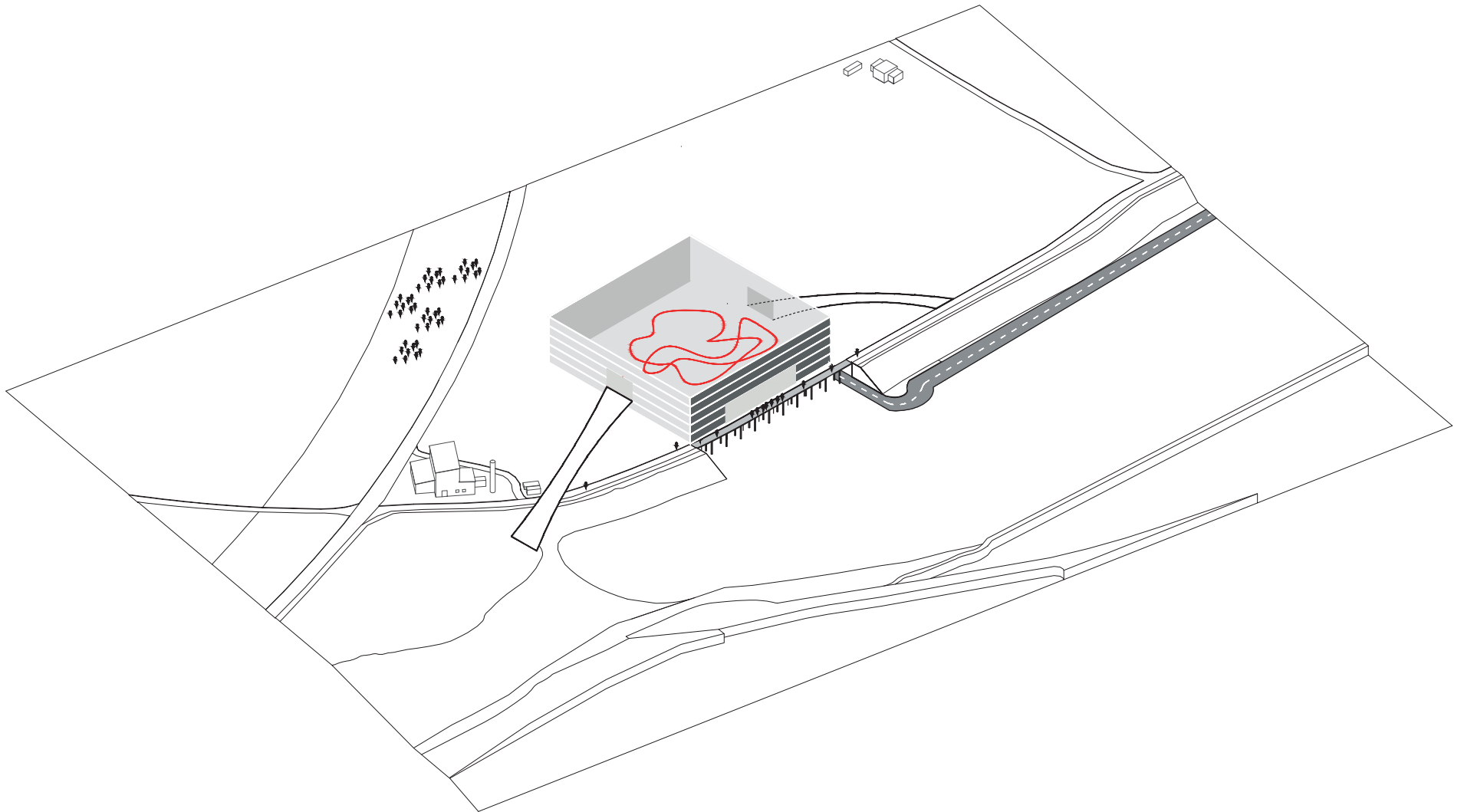

Concept

STRUCTURE CONCEPT

- 1 The flanks are more private
- 2 The cable roof provides open floorplan on the highest level
- 3 The columns provide an open structure

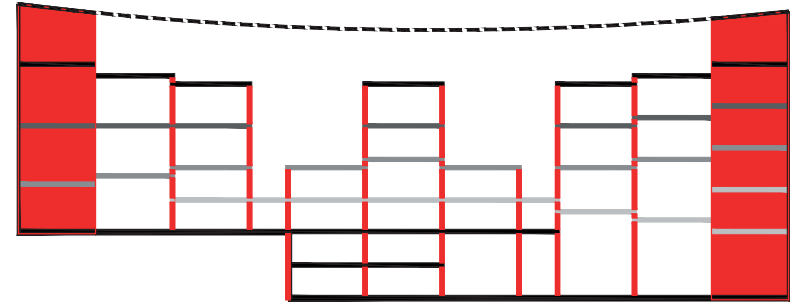

IMPLEMENTATION

Implementation

CONTEXT

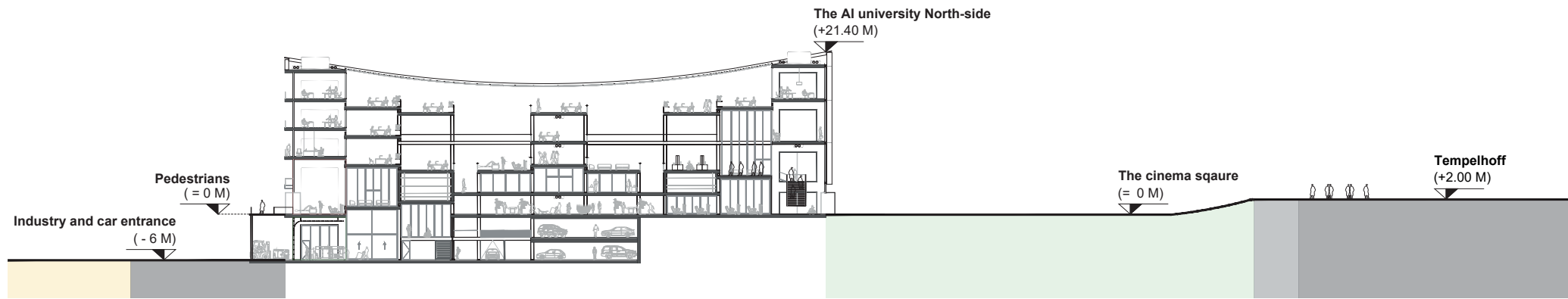

Implementation

CONTEXT INTEGRATION



Implementation

CONTEXT INTEGRATION

Temporary exhibition
to show what AI is



Implementation

CONTEXT INTEGRATION



Implementation

CONTEXT INTEGRATION

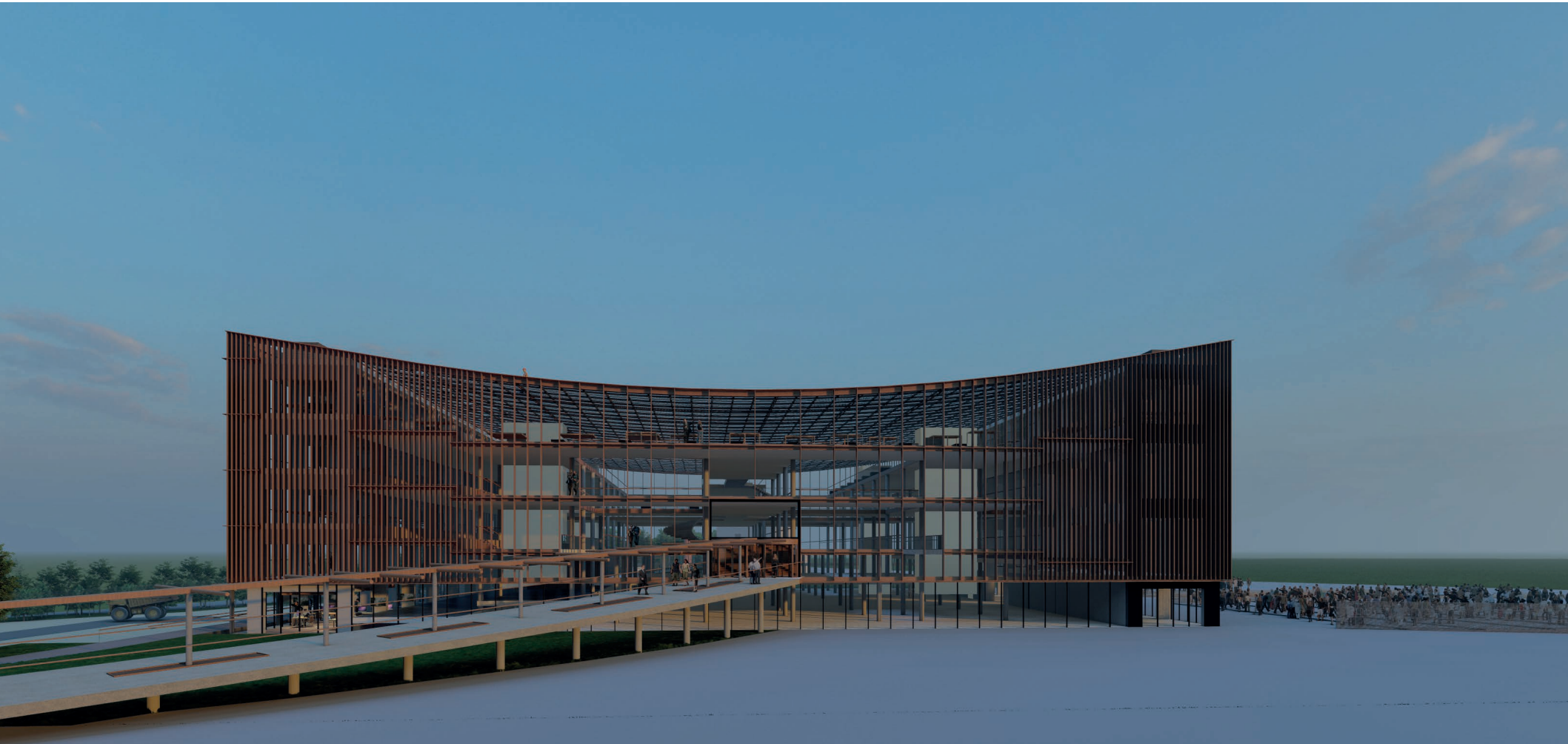

Implementation

CONTEXT INTEGRATION



← Facades makes interaction with Tempelhoff

Implementation

CONTEXT INTEGRATION



Entrance for big events towards Tempelhof

Implementation
SITE INTEGRATION

Tempelhof

Park

Industry

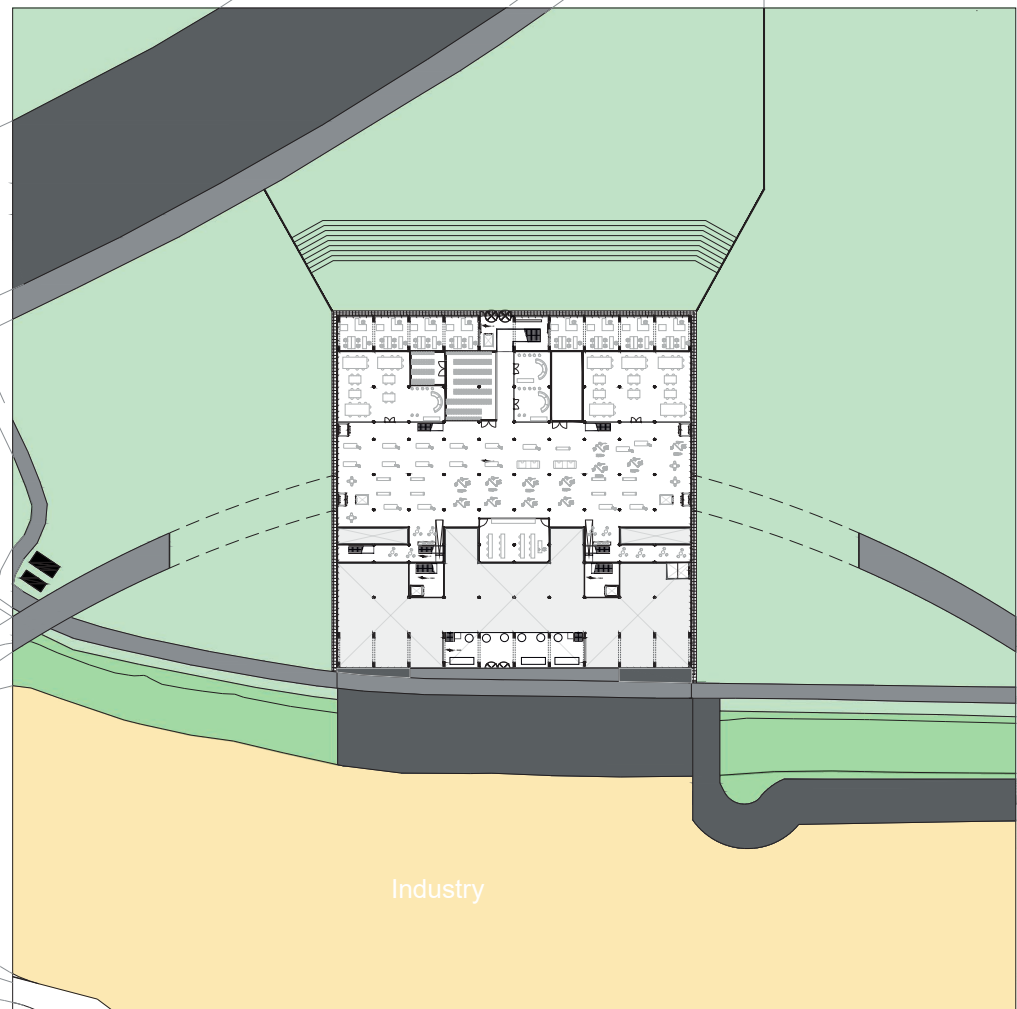

Implementation

SITE INTEGRATION

Tempelhof

The cinema square

Vacant building as coffee place

Test side

Park

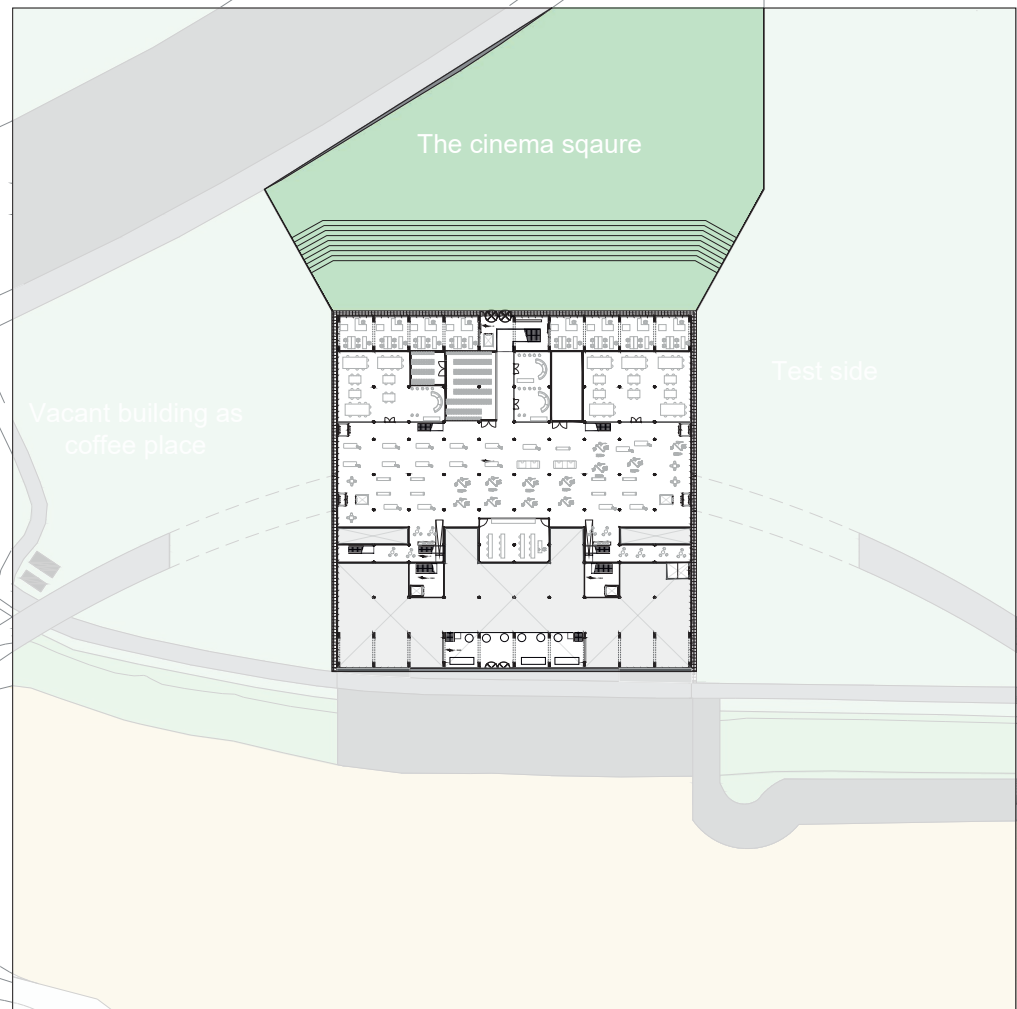

Implementation
SITE INTEGRATION

Tempelhof

Park

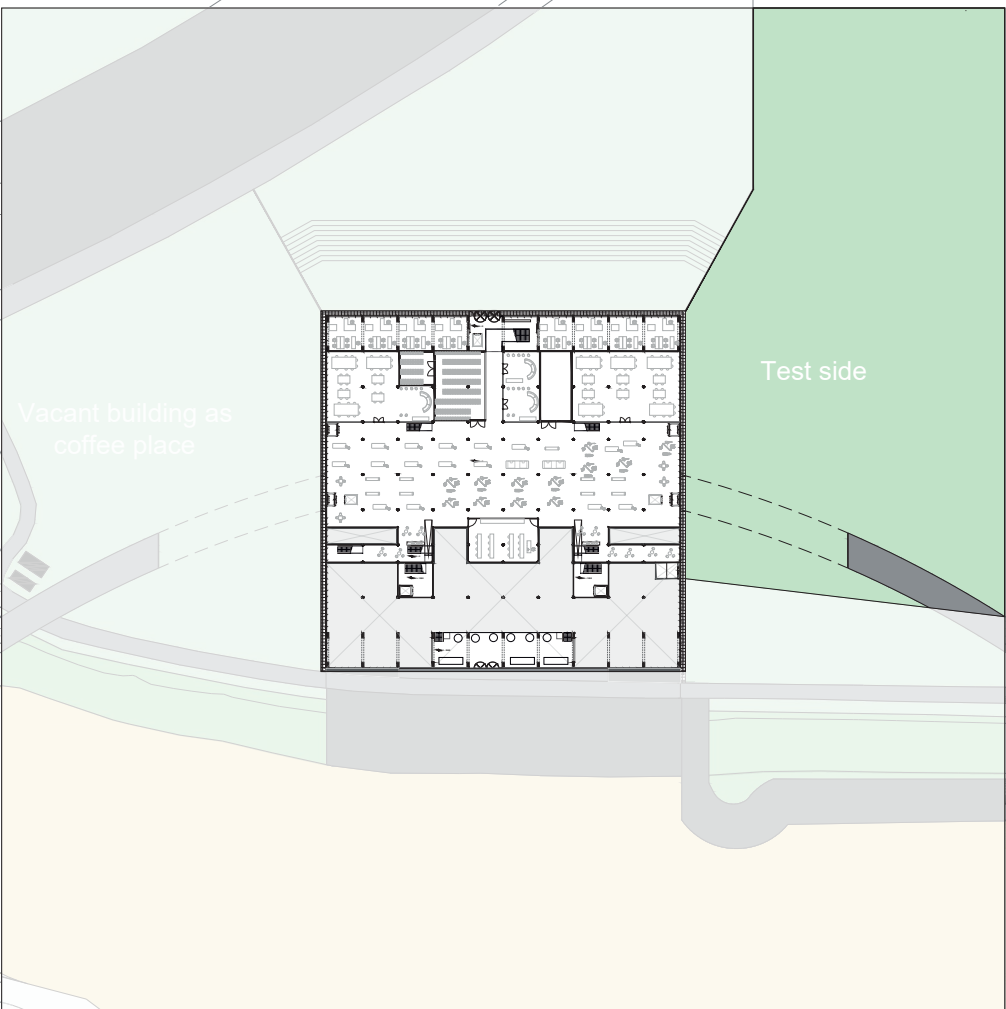

Implementation
SITE INTEGRATION

Tempelhof

Park

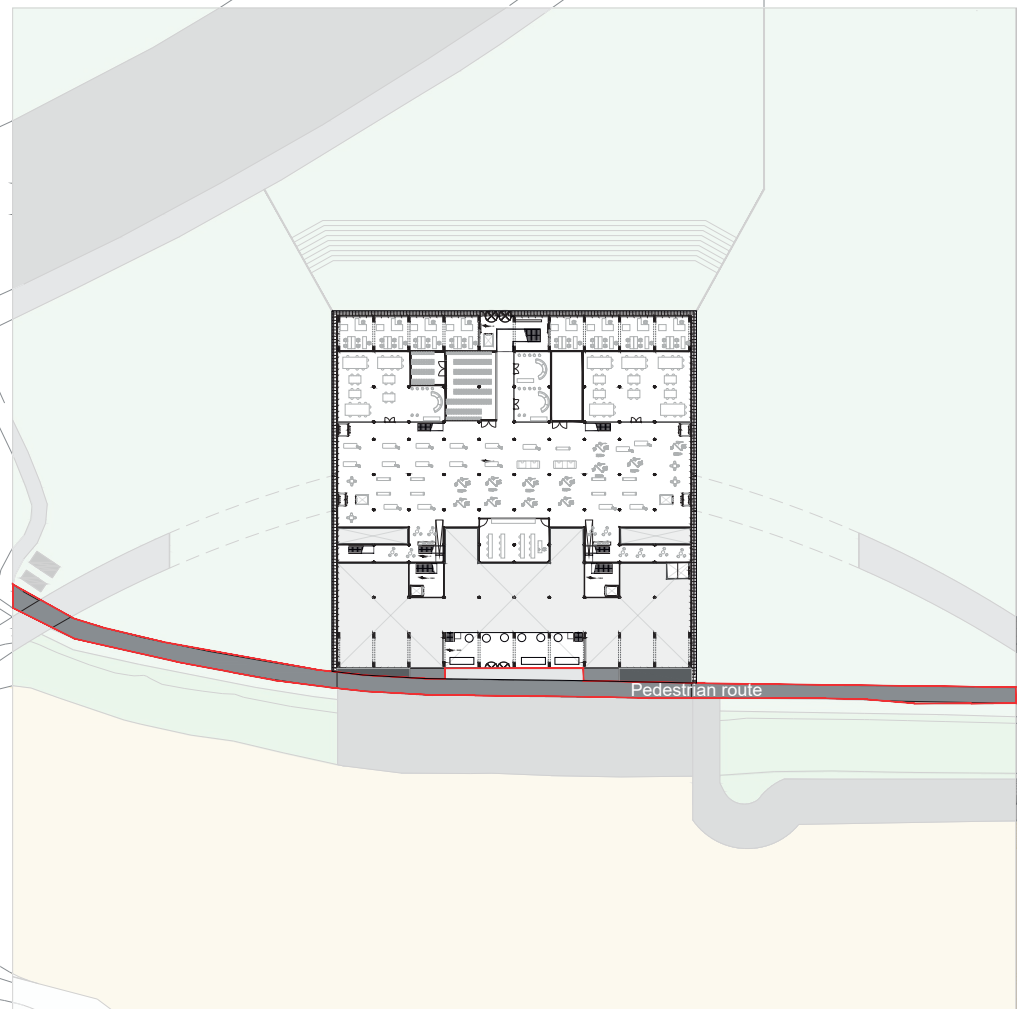

Implementation

Tempelhof

ENTRANCE INTEGRATION

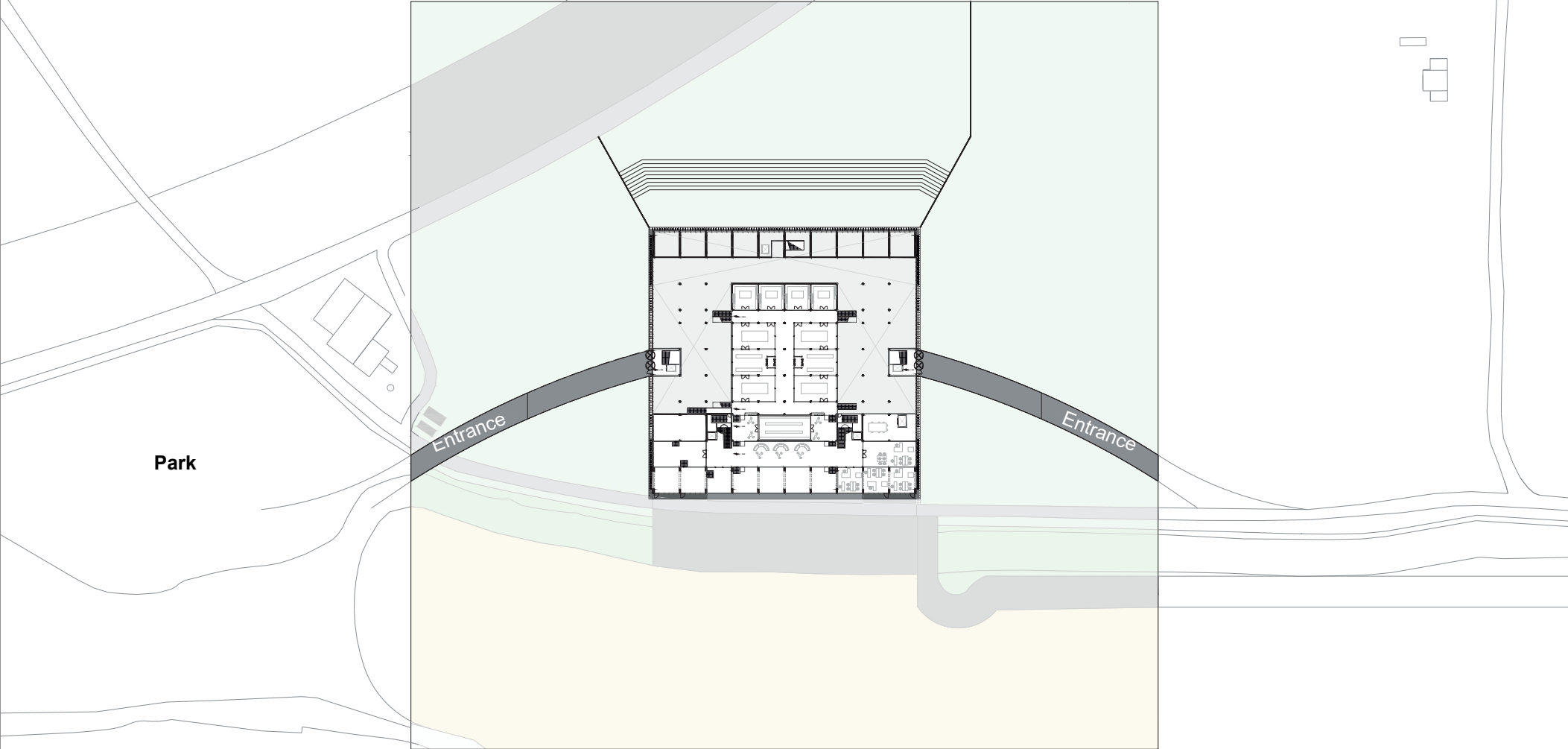

Park

Entrance

Entrance



Implementation

BASEMENT INTEGRATION

Tempelhof

Park

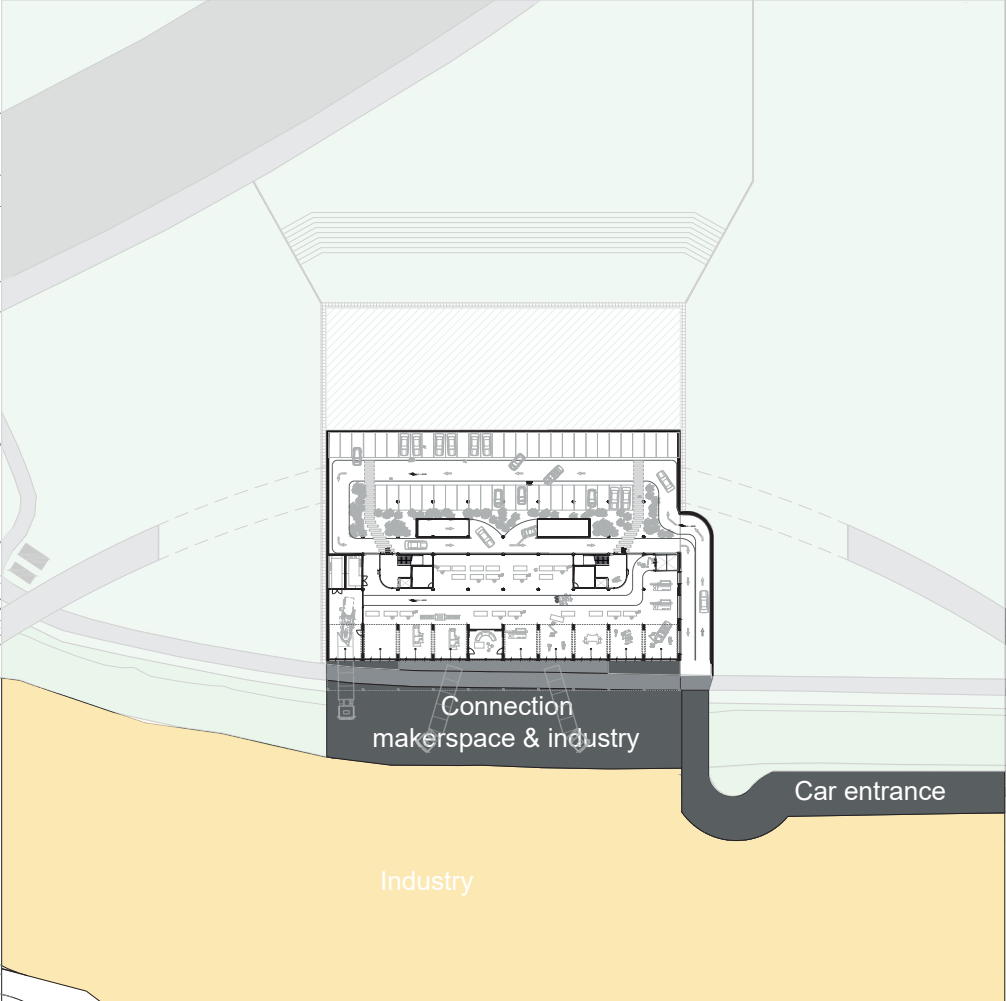

Implementation

PLAN -2

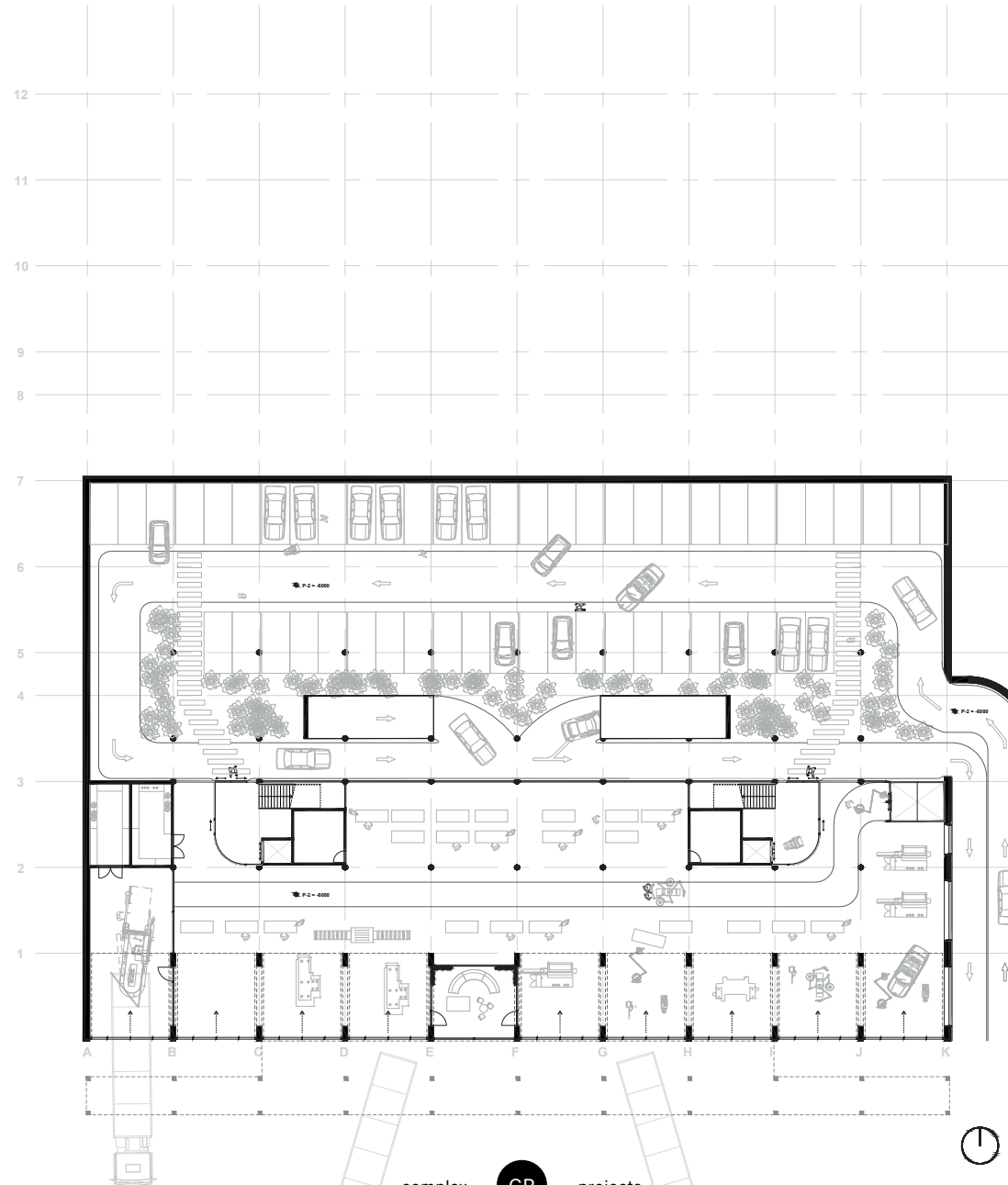

Implementation

PLAN -2

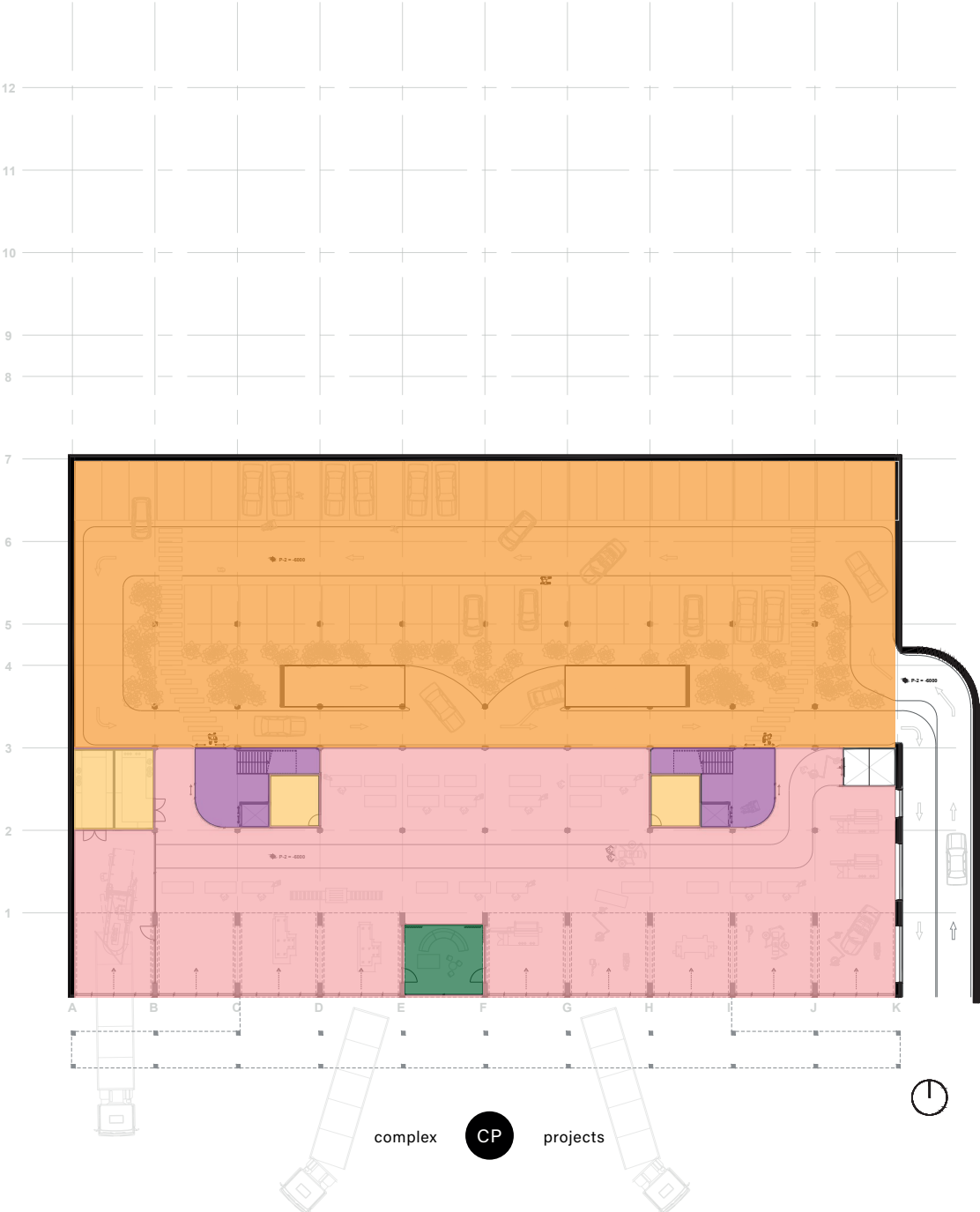

Legend

- Privat office
- Study spaces
- Classroom
- Meeting room
- Saptial computing room
- Event space & lecture hall
- Exhibition
- Amenities
- Lounge
- Makerspace
- Labs
- Shared office
- Startups
- Data storage
- Parking
- Support
- Daycare
- Circulation

Implementation **EXPERIENCE**

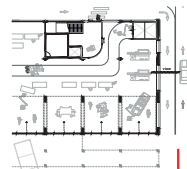

Implementation **EXPERIENCE**

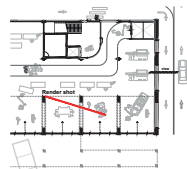

Implementation

PLAN -1

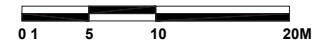
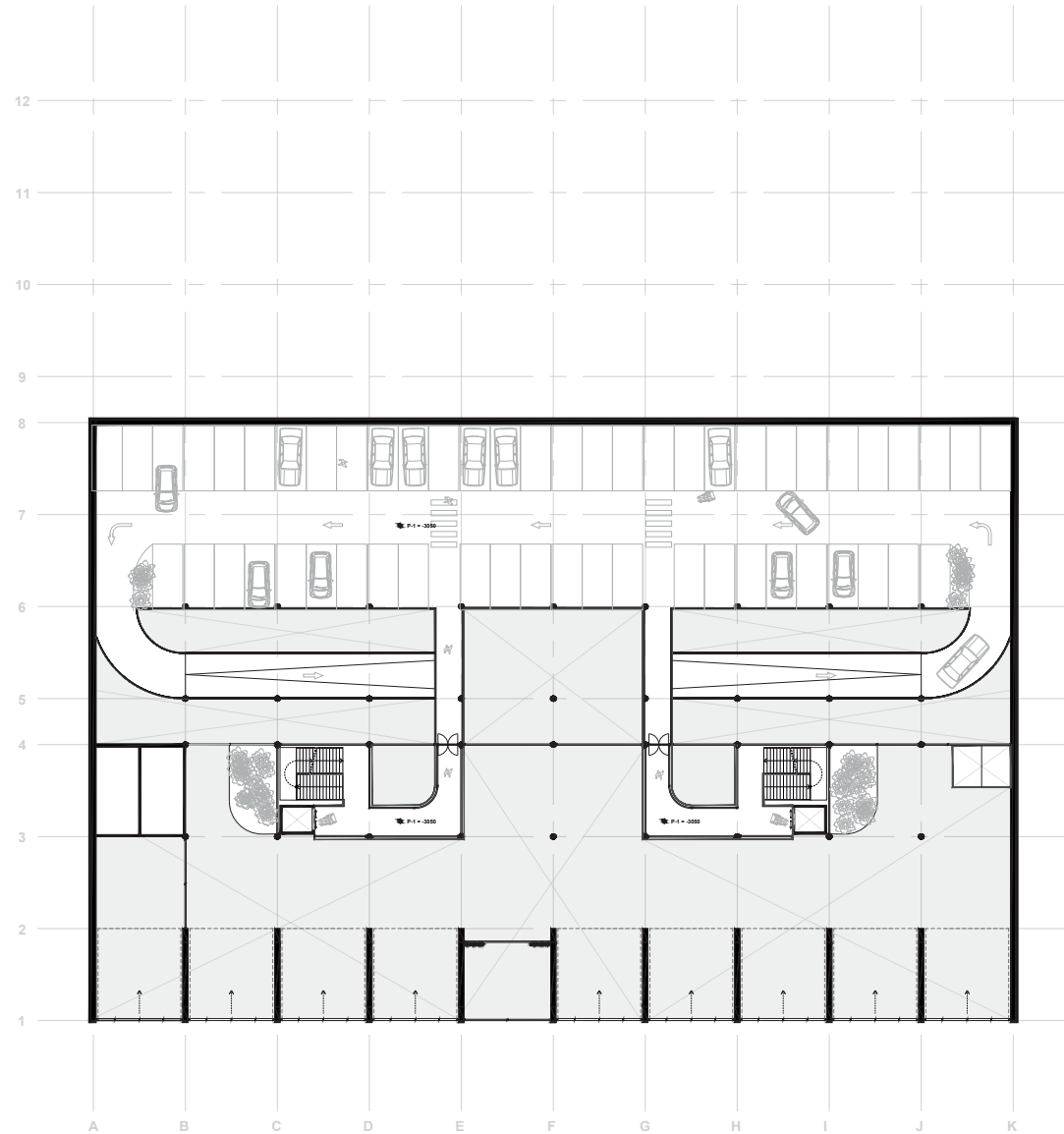

Implementation

PLAN - 1

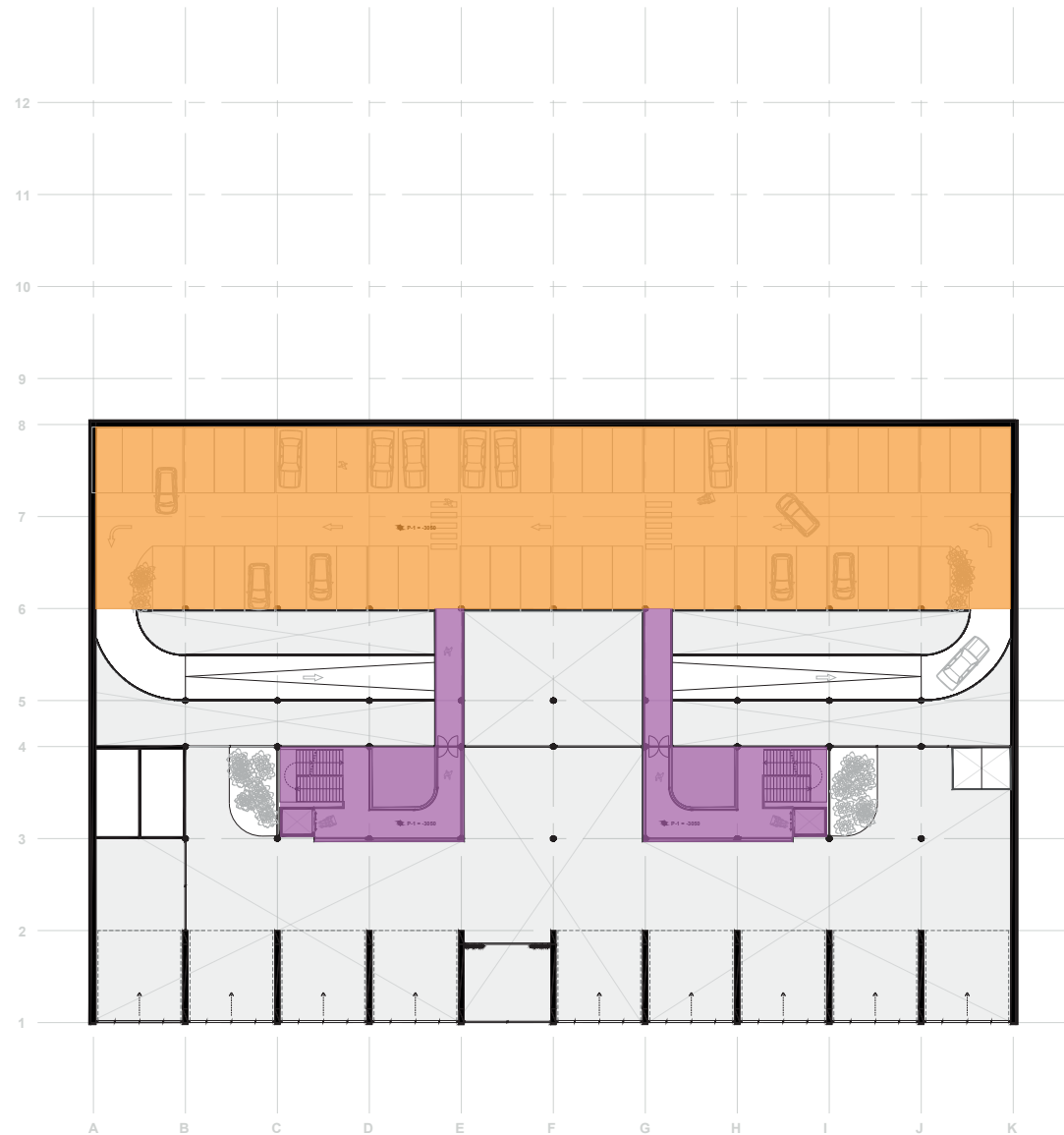

Legend

- Privat office
- Study spaces
- Classroom
- Meeting room
- Saptial computing room
- Event space & lecture hall
- Exhibition
- Amenities
- Lounge
- Makerspace
- Labs
- Shared office
- Startups
- Data storage
- Parking
- Support
- Daycare
- Circulation

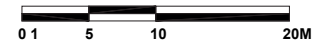

Implementation

EXPERIENCE

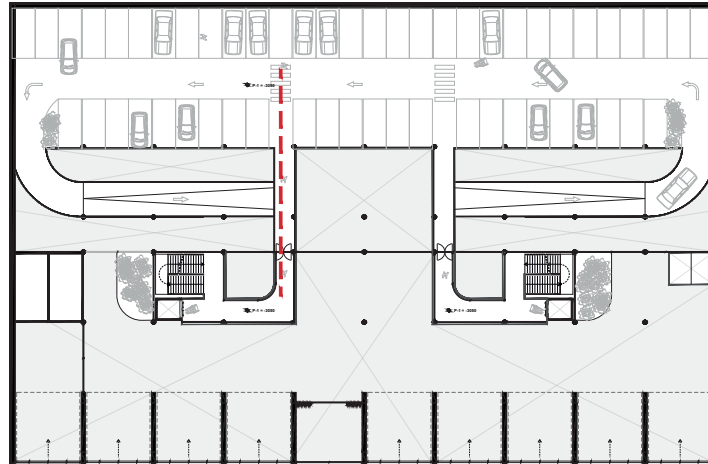

Implementation

EXPERIENCE

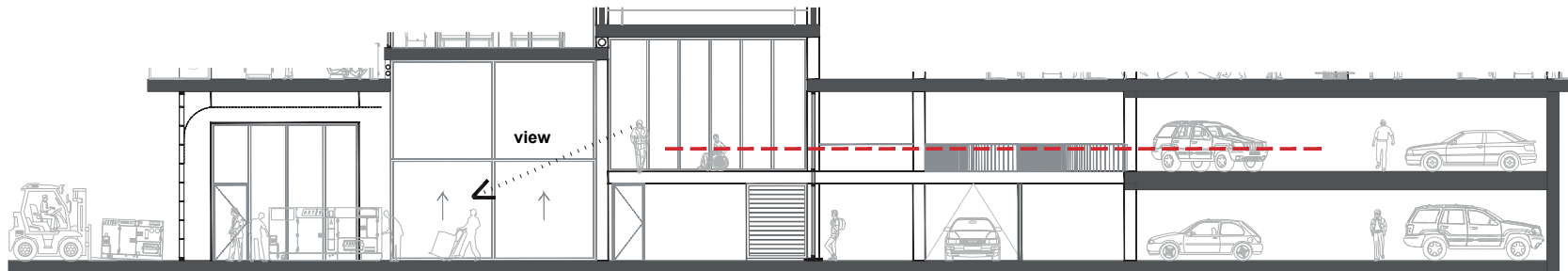
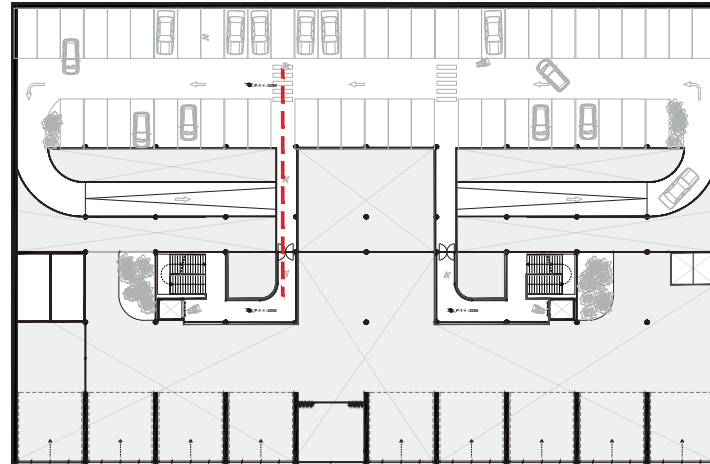

Implementation

PLAN 00

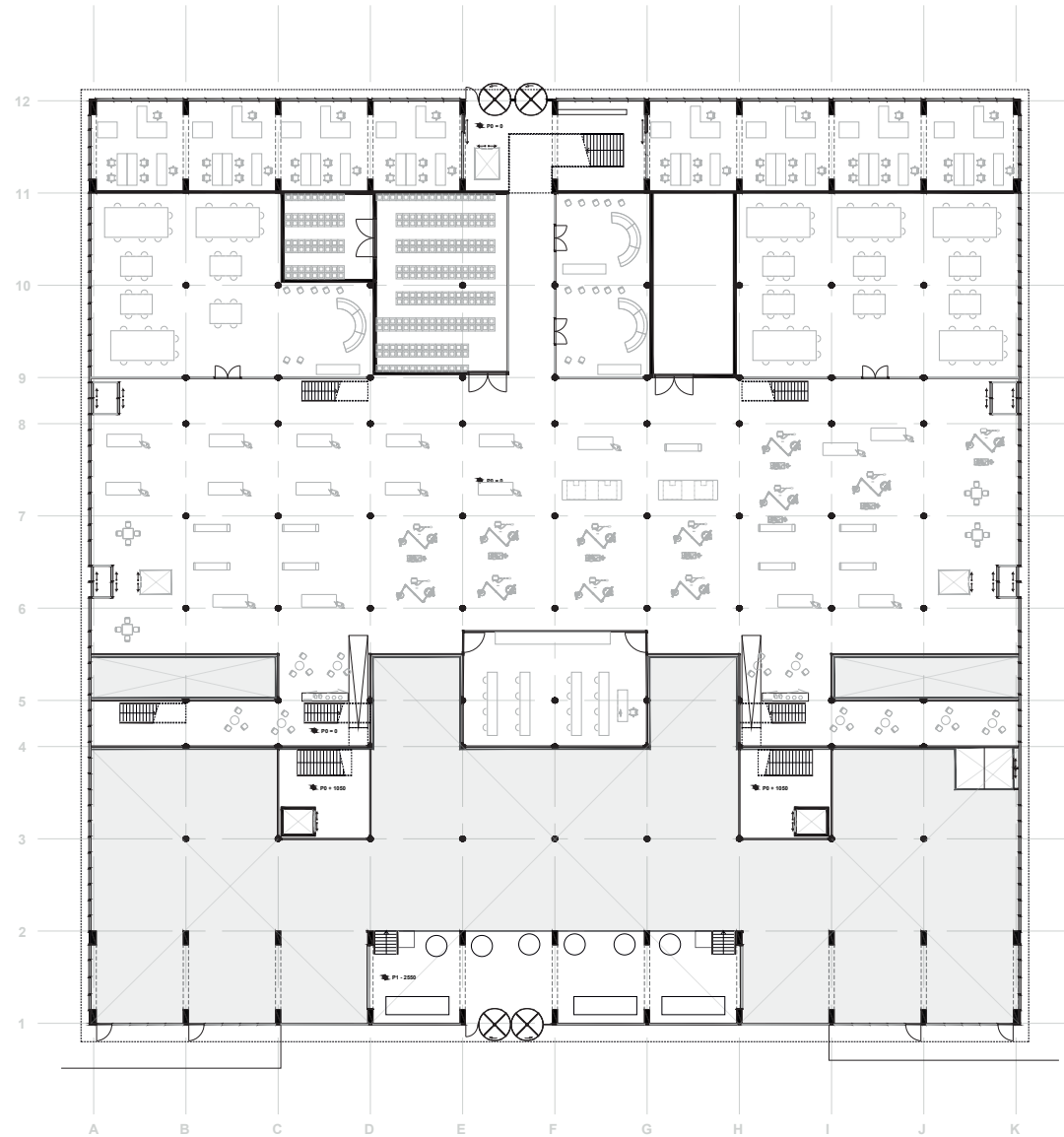

Implementation

PLAN 00

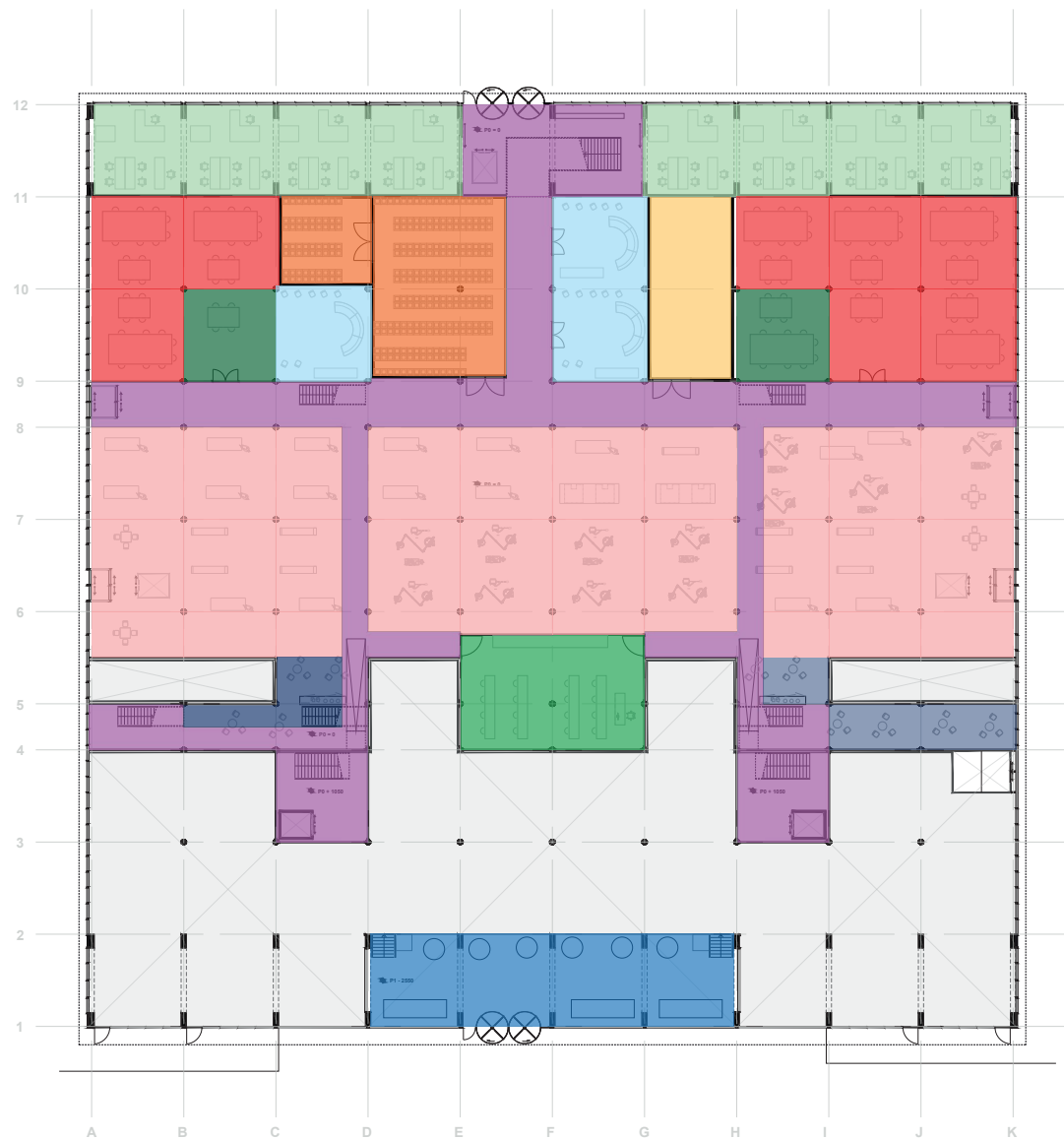

Legend

- Privat office
- Study spaces
- Classroom
- Meeting room
- Spatial computing room
- Event space & lecture hall
- Exhibition
- Amenities
- Lounge
- Makerspace
- Labs
- Shared office
- Startups
- Data storage
- Parking
- Support
- Daycare
- Circulation



Implementation **EXPERIENCE**

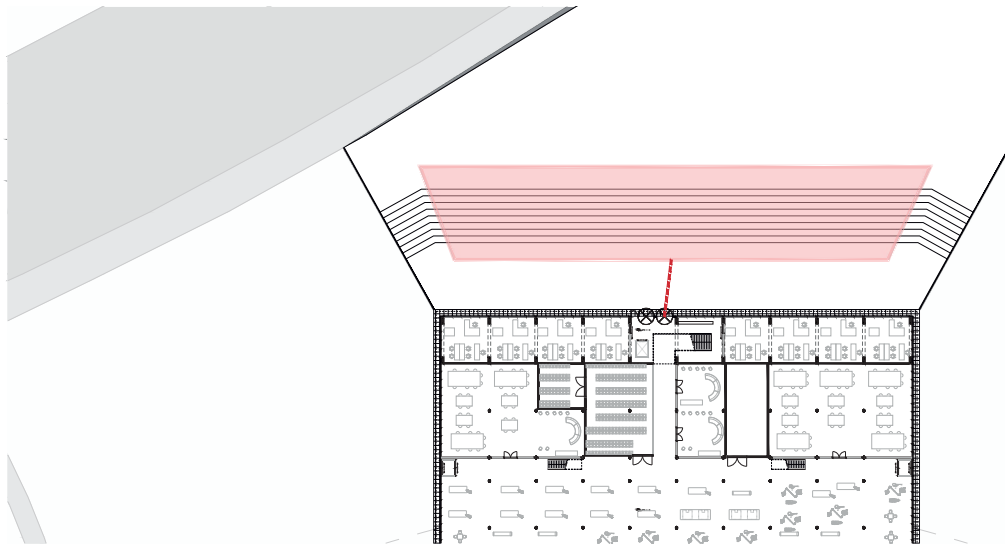

Urban scale

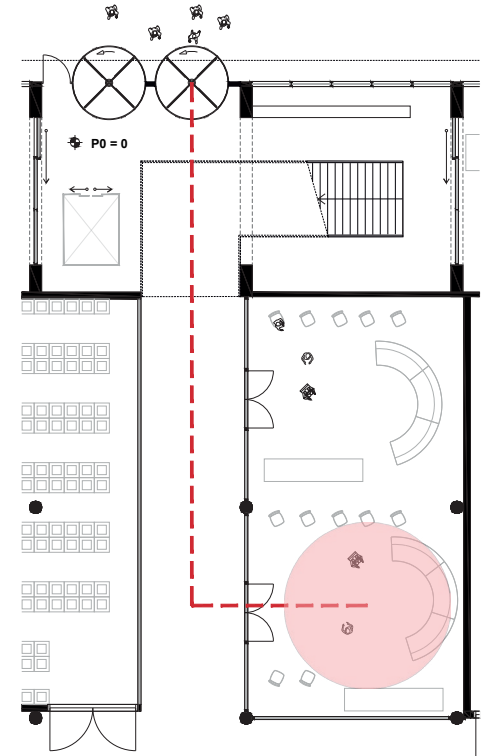

Spatial computing room

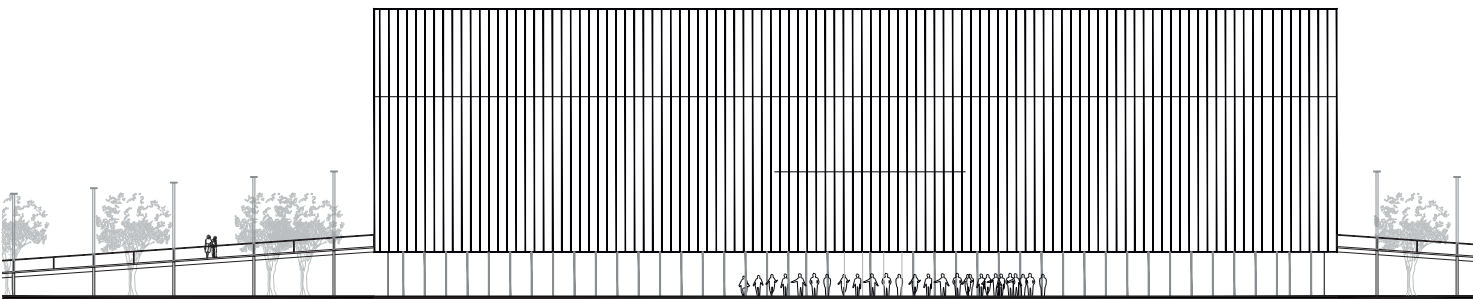

North facade

Implementation
DURING THE DAY



Implementation

DURING THE EVENING



Implementation
EXPERIENCE

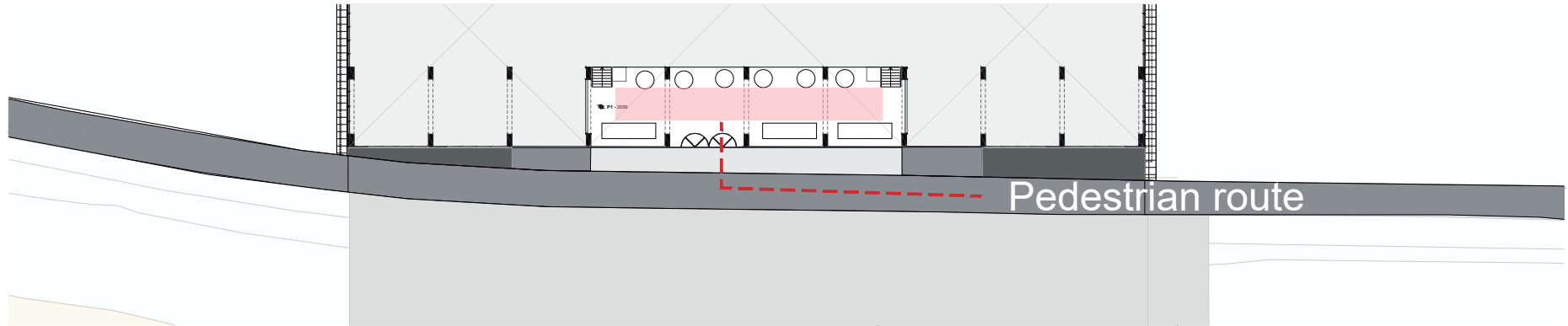

Human scale

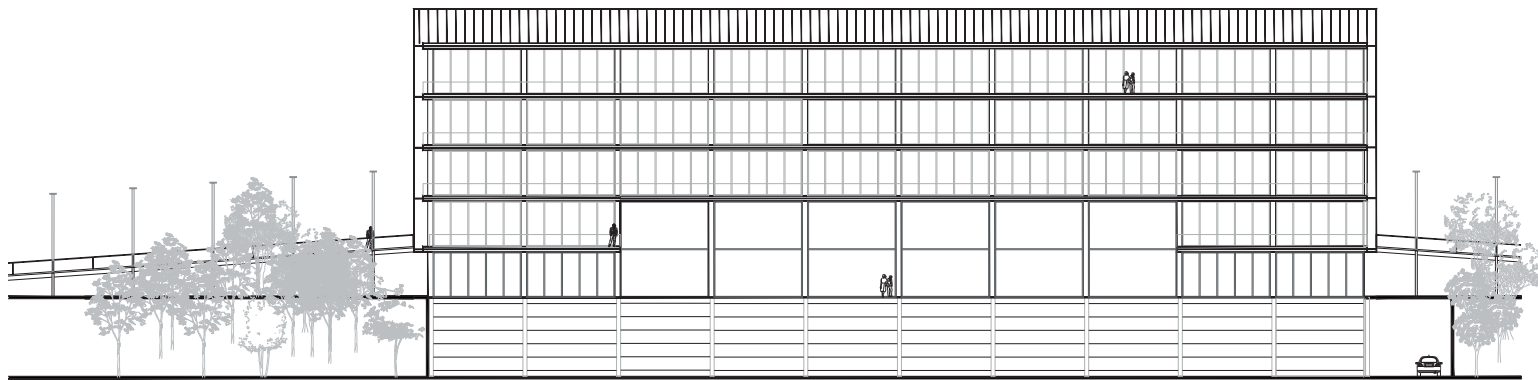

South facade

Implementation
EXPERIENCE



Implementation

PLAN 01

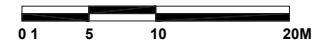
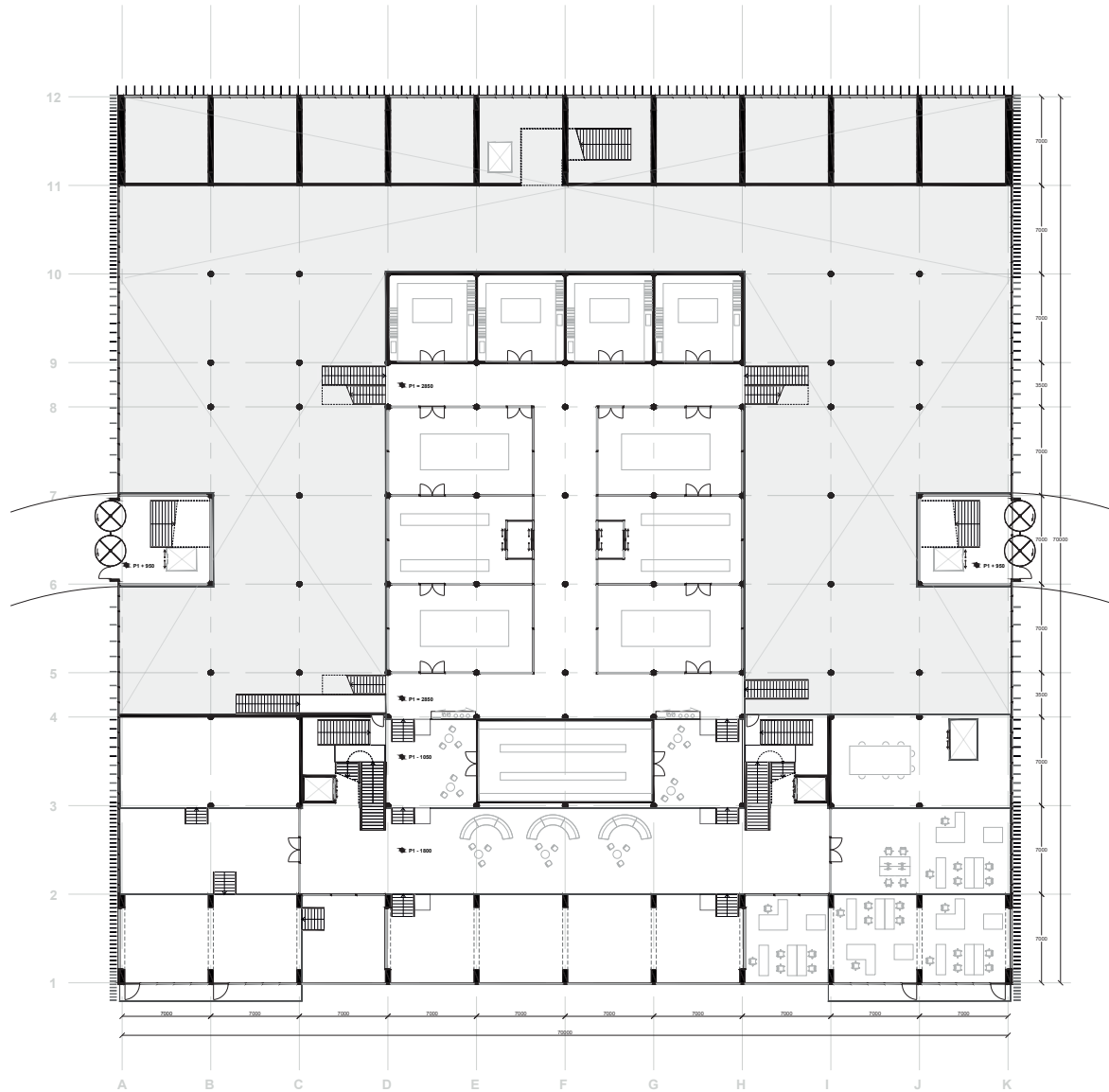

Implementation

PLAN 01

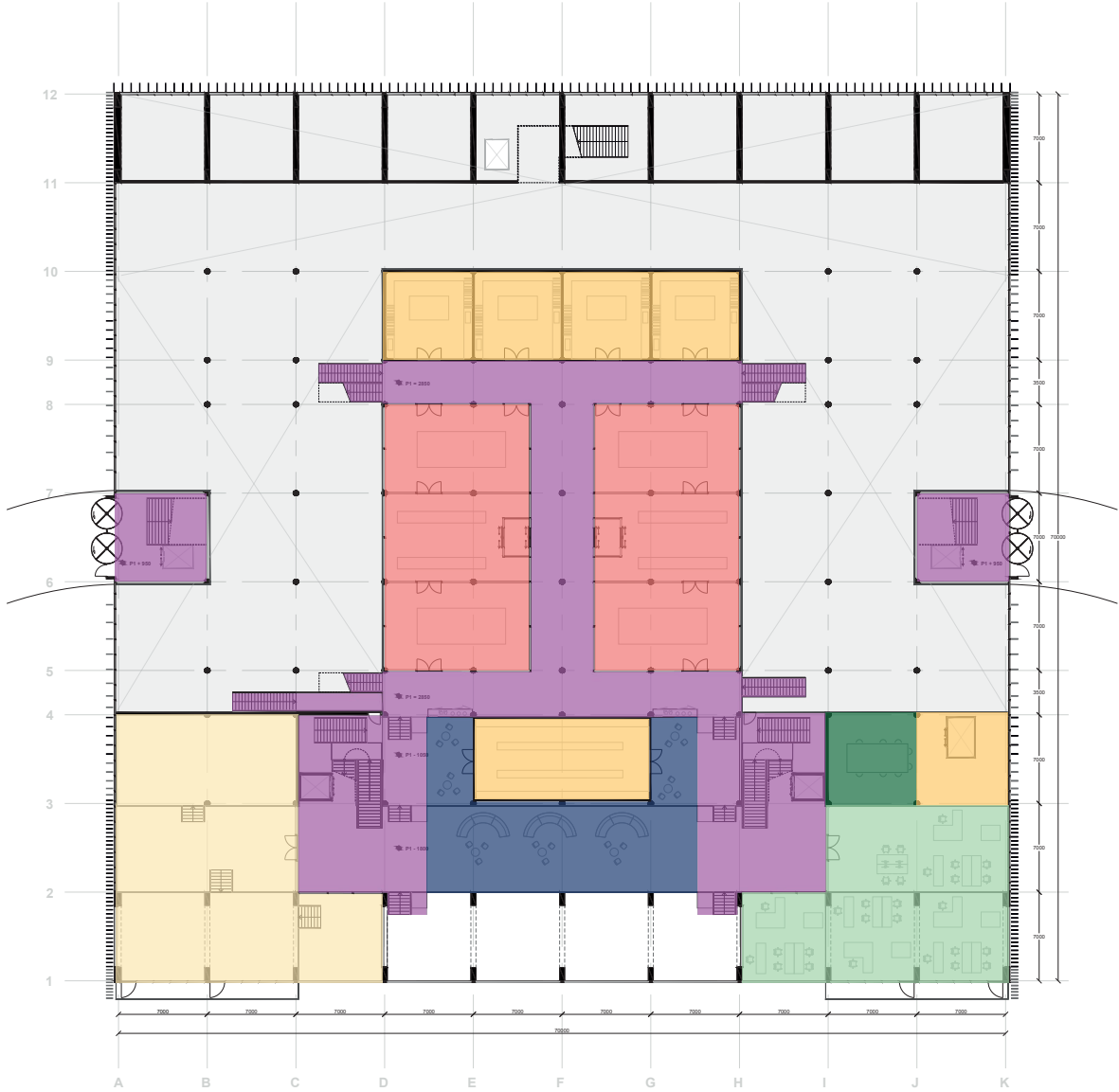

Legend

- Privat office
- Study spaces
- Classroom
- Meeting room
- Saptial computing room
- Event space & lecture hall
- Exhibition
- Amenities
- Lounge
- Makerspace
- Labs
- Shared office
- Startups
- Data storage
- Parking
- Support
- Daycare
- Circulation



Implementation

EXPERIENCE

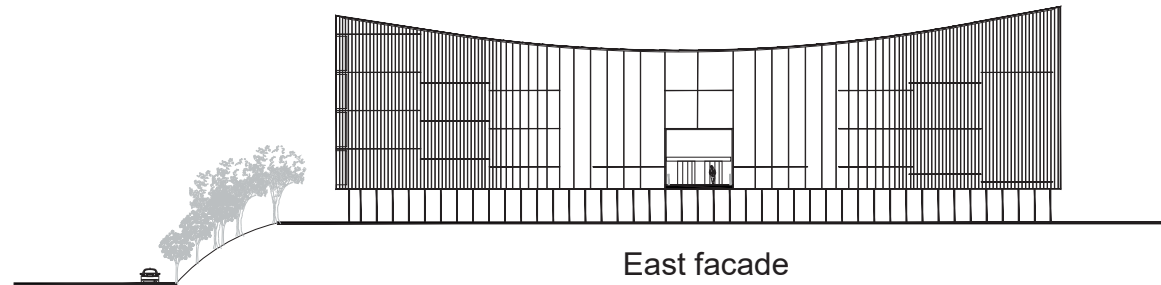
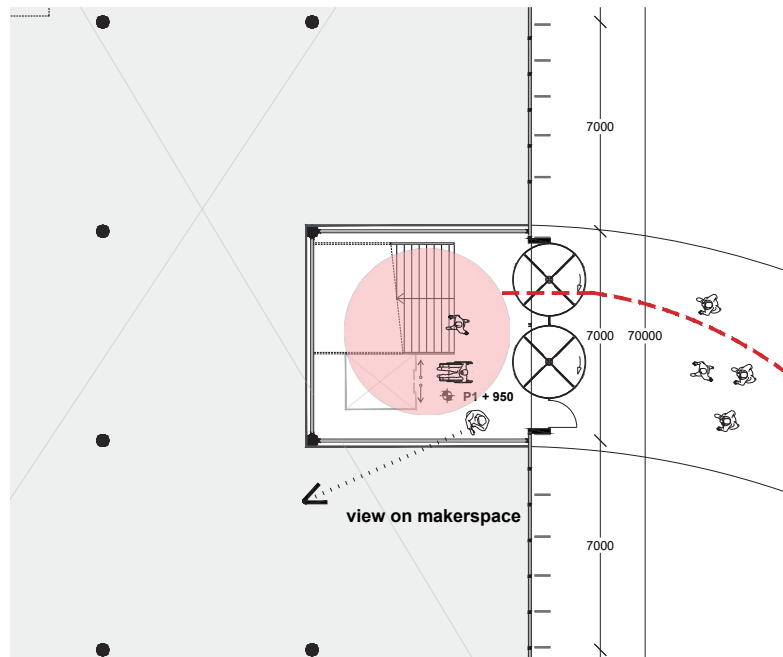

Implementation
EXPERIENCE



Implementation

PLAN 02

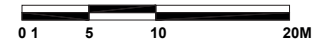
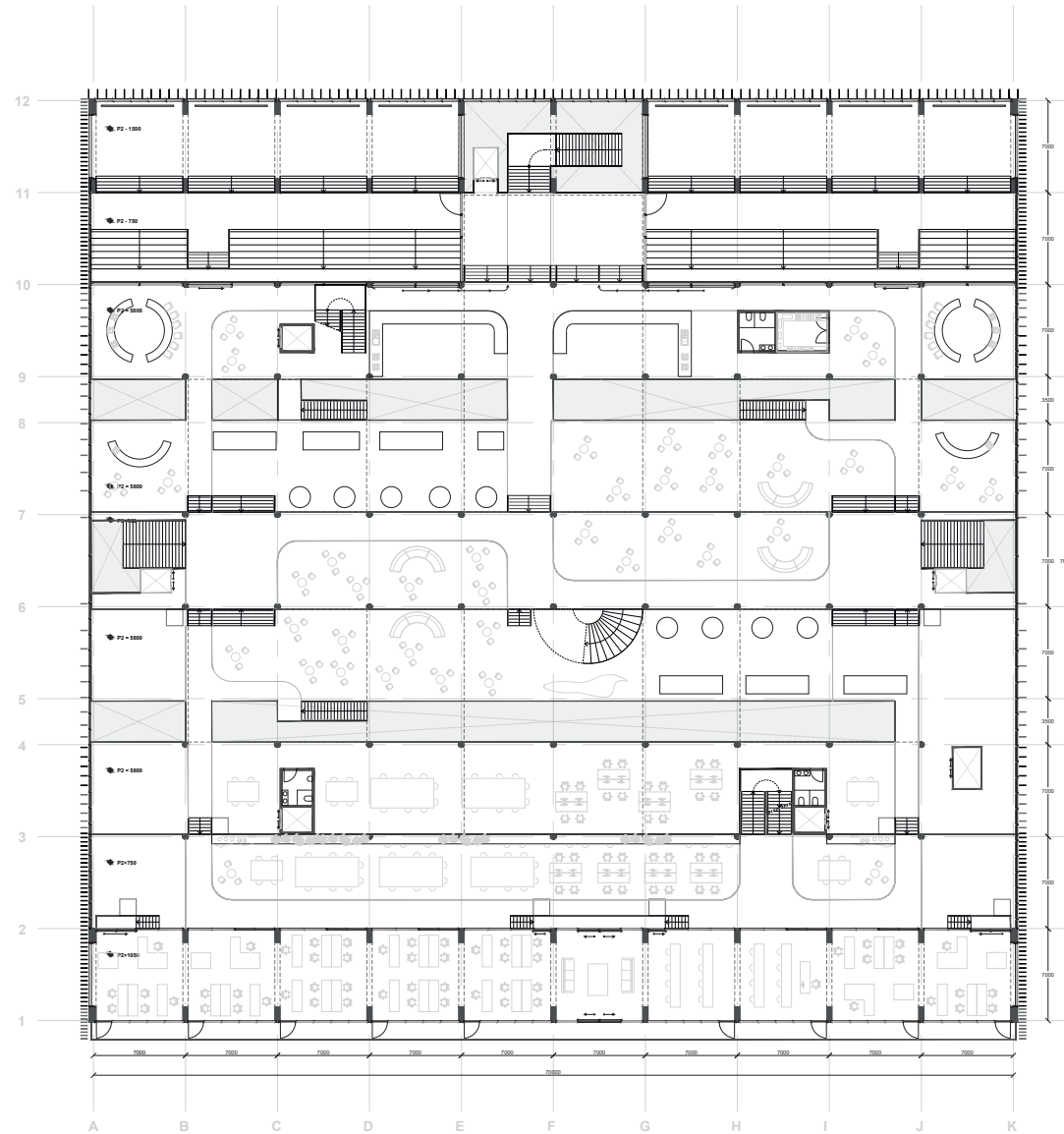

Implementation

PLAN 02

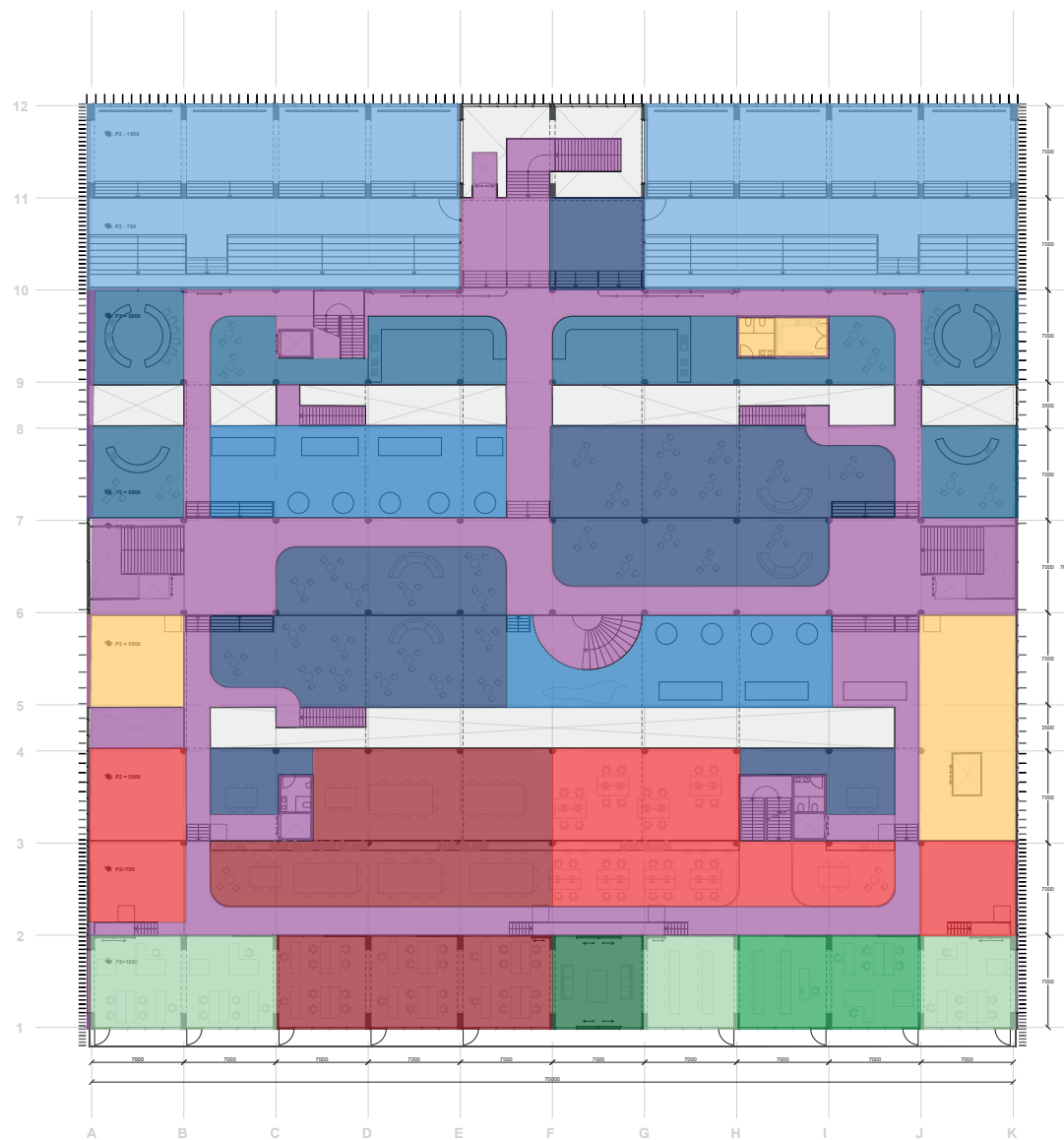

Legend

- Privat office
- Study spaces
- Classroom
- Meeting room
- Spatial computing room
- Event space & lecture hall
- Exhibition
- Amenities
- Lounge
- Makerspace
- Labs
- Shared office
- Startups
- Data storage
- Parking
- Support
- Daycare
- Circulation



Implementation

DETAILS

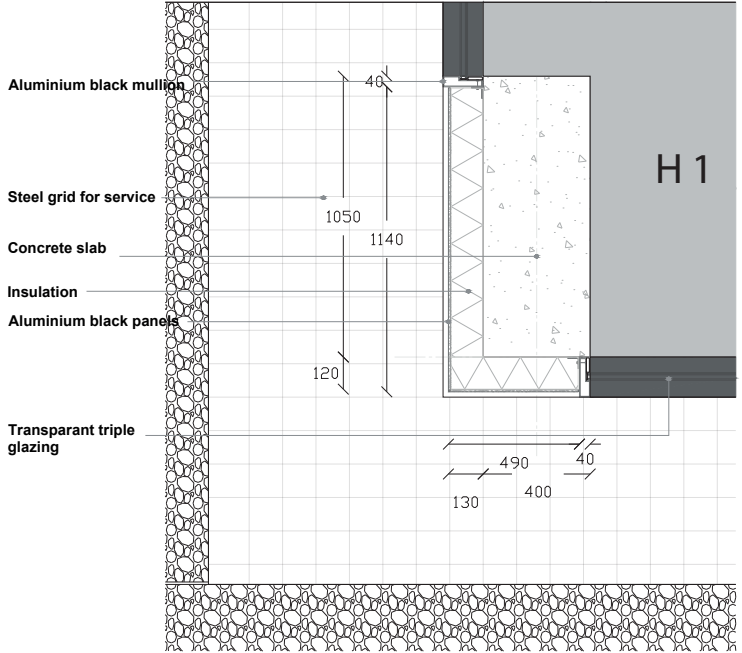
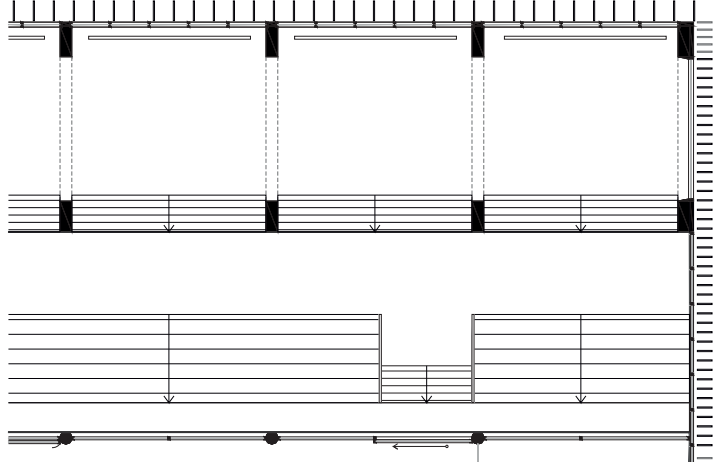
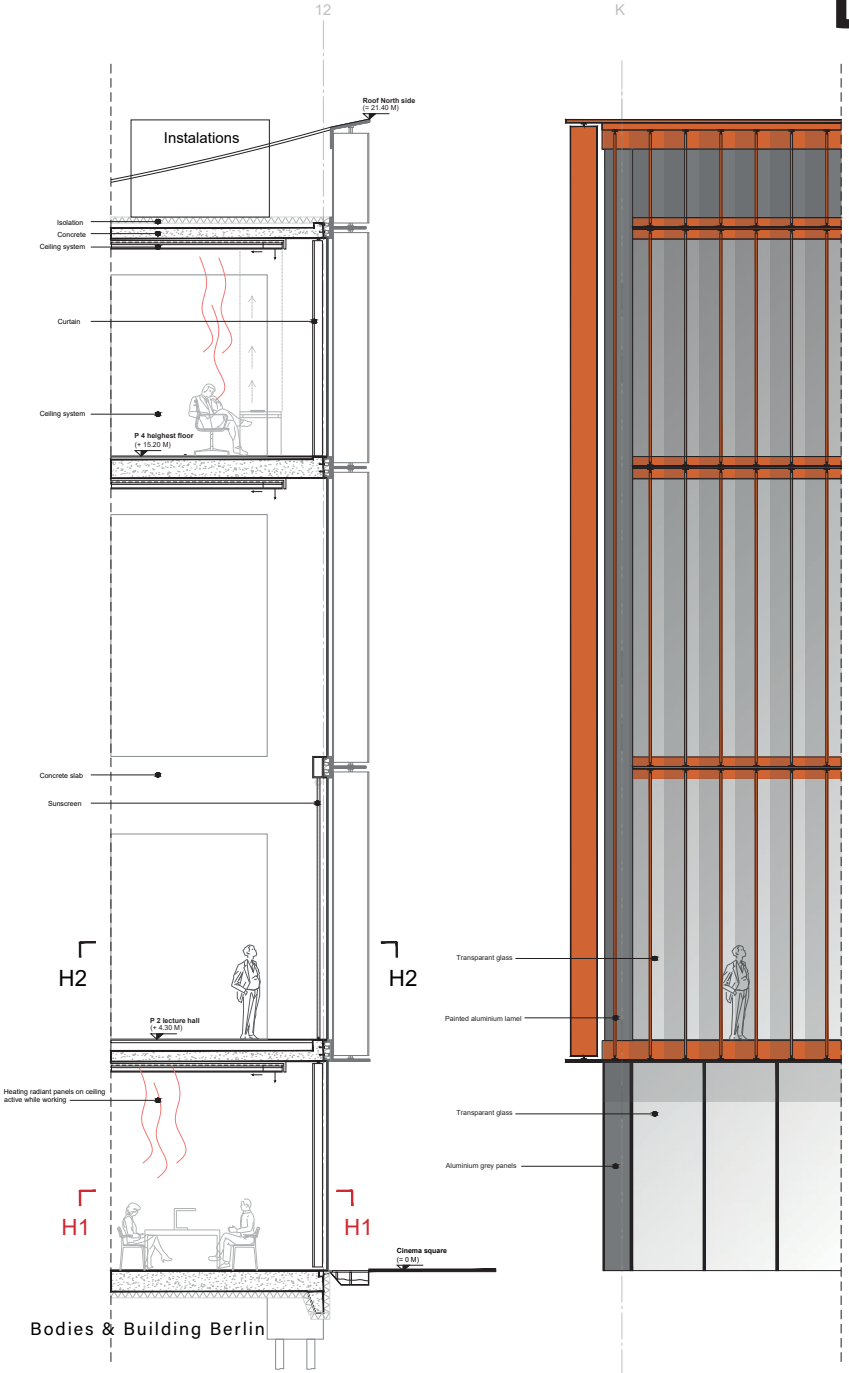

Implementation

DETAILS

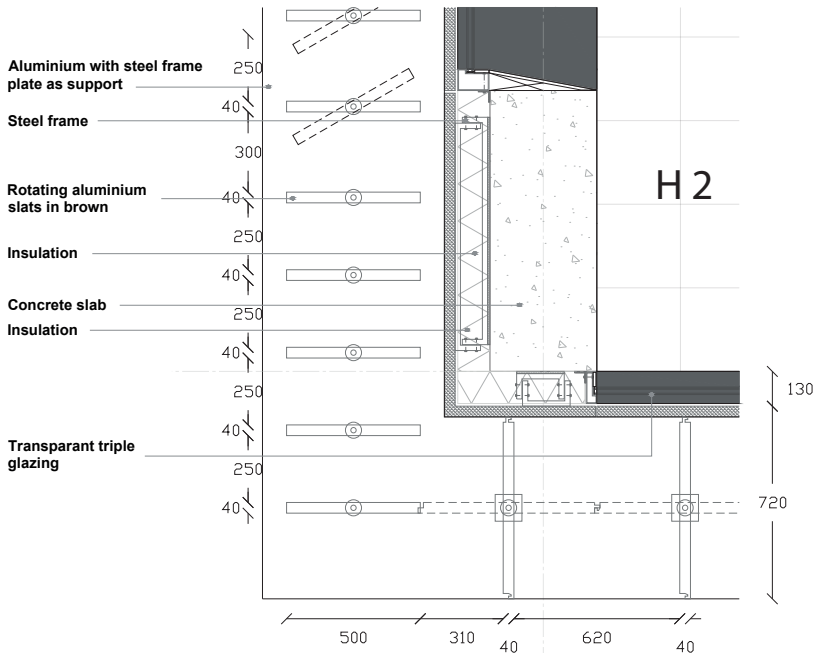
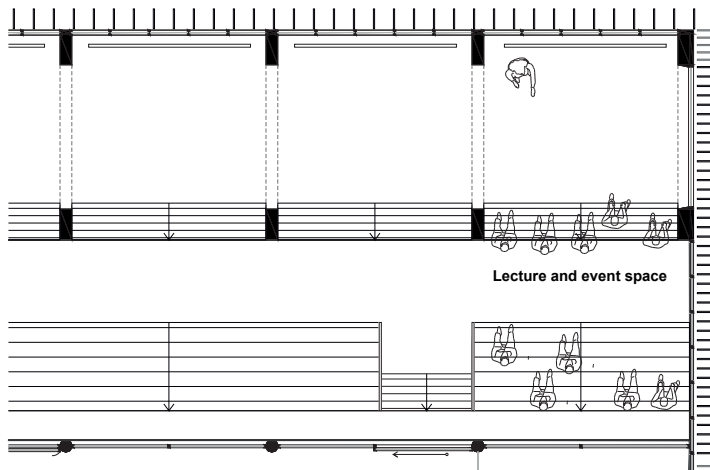
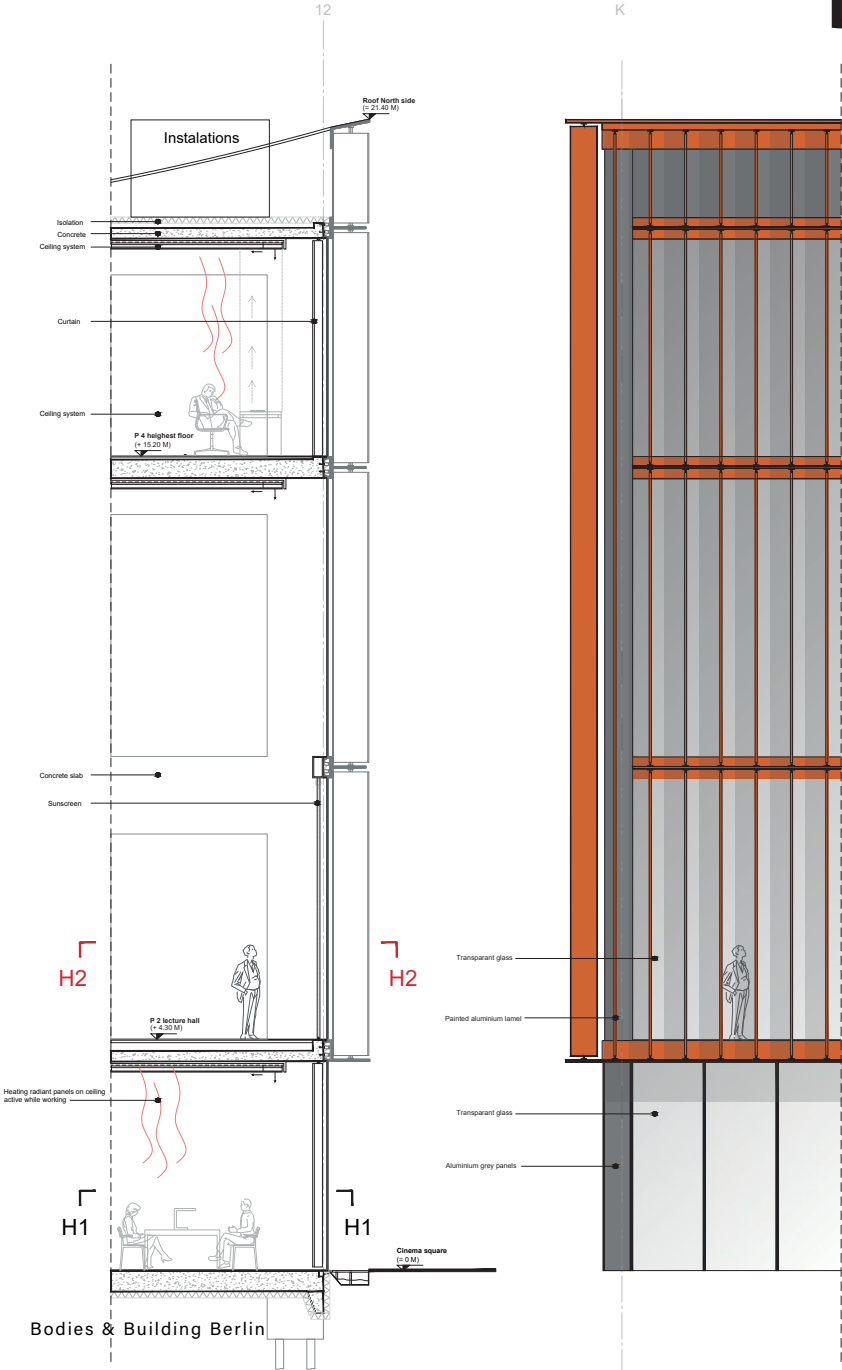

Implementation

DETAILS

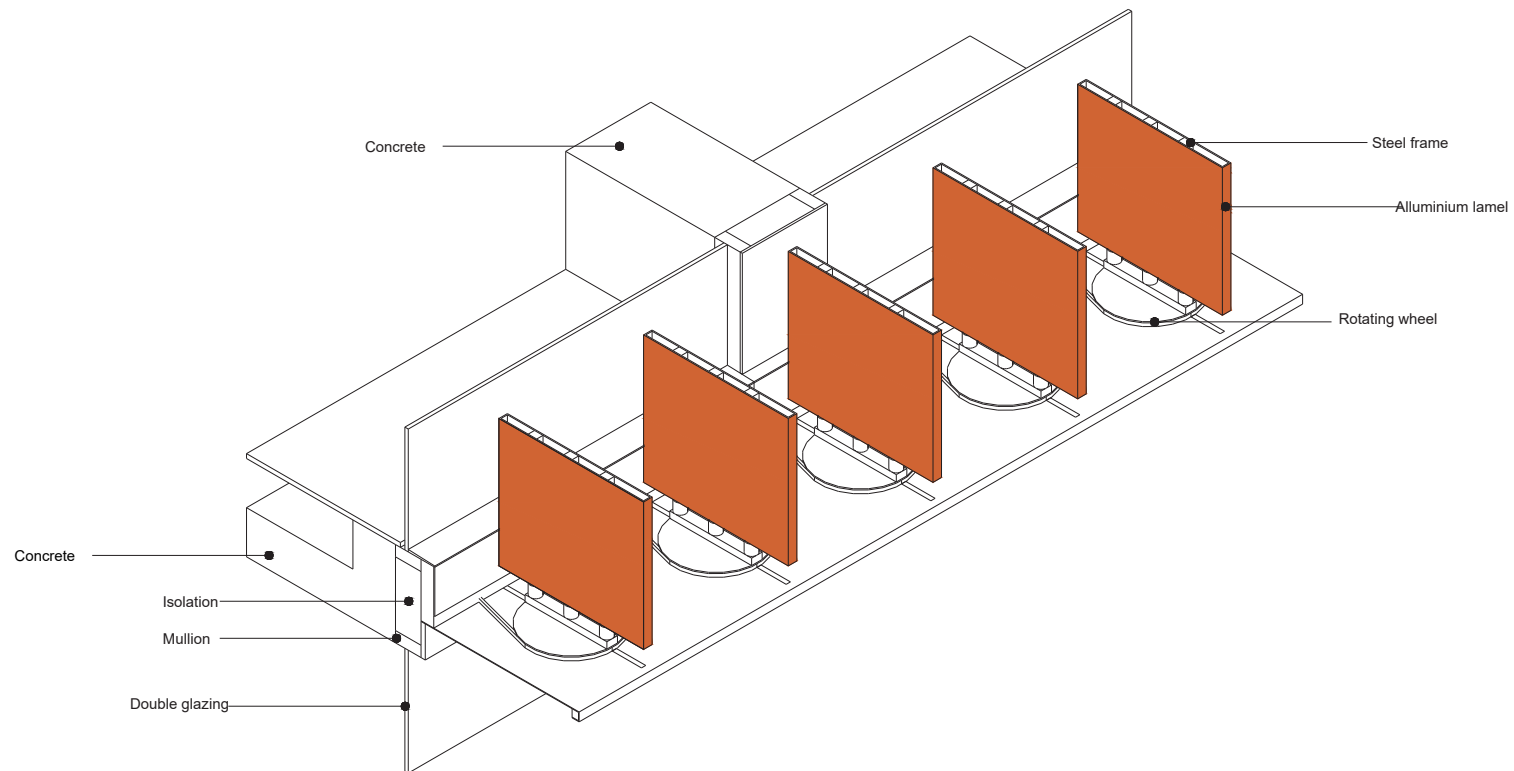

Implementation

PLAN 03

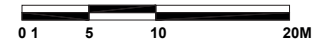
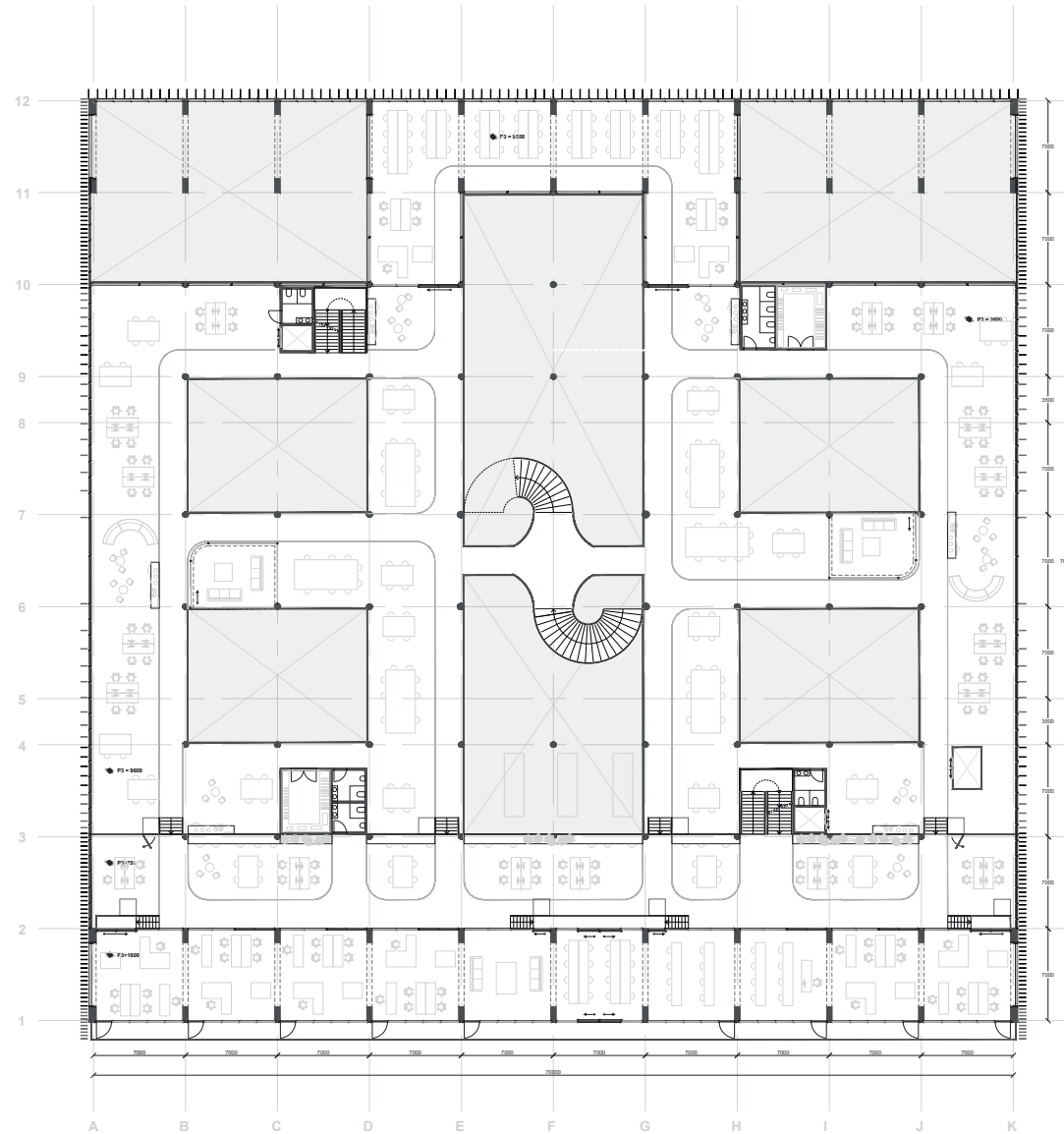

Implementation

PLAN 03

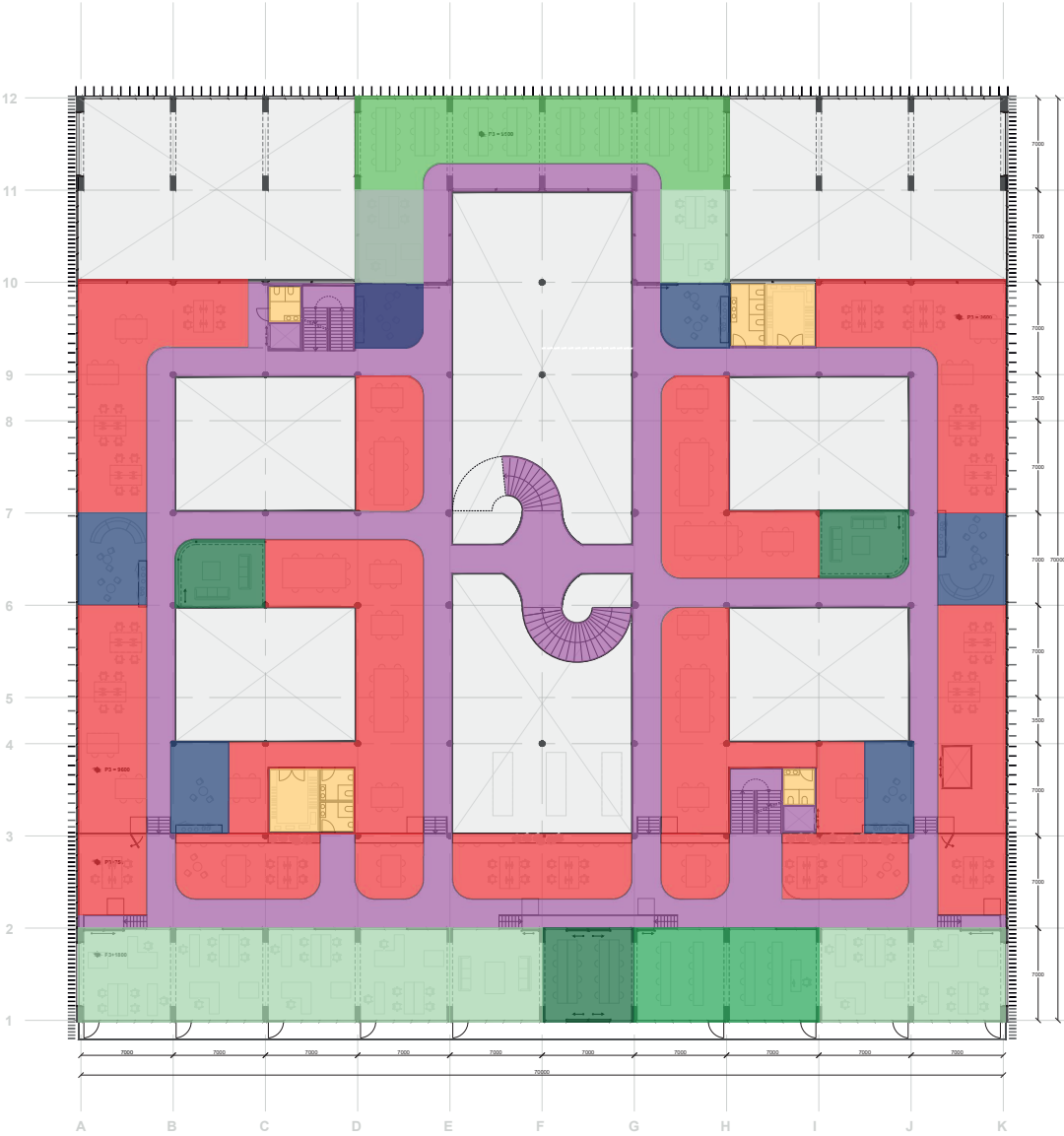

Legend

- Privat office
- Study spaces
- Classroom
- Meeting room
- Saptial computing room
- Event space & lecture hall
- Exhibition
- Amenities
- Lounge
- Makerspace
- Labs
- Shared office
- Startups
- Data storage
- Parking
- Support
- Daycare
- Circulation



Implementation

STIMULATE COLLABORATION

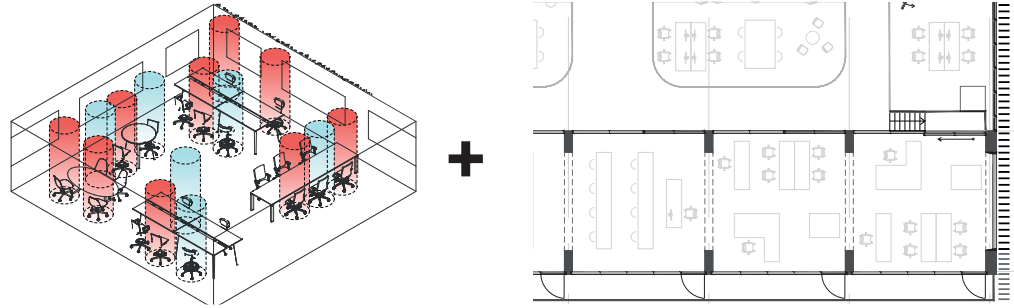

Implementation

CUSTOM TEMPERATURE

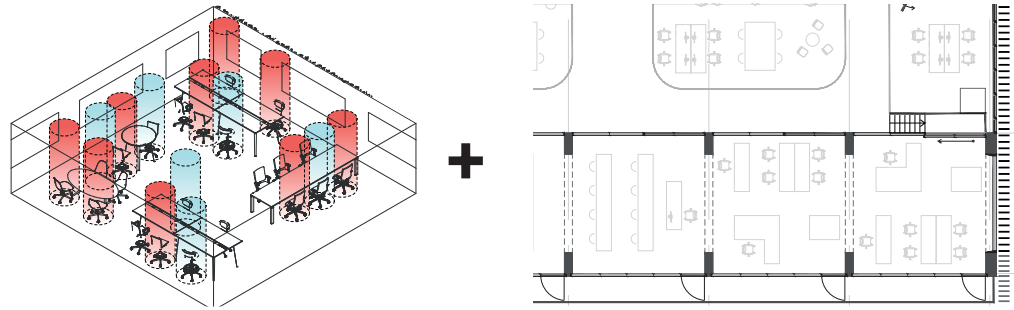

Implementation

THE UNKNOWN OF AI

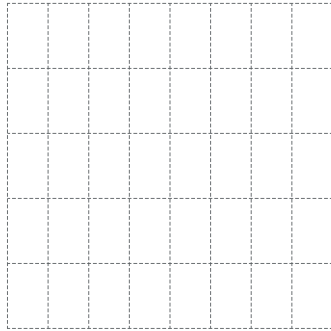

Empty project room

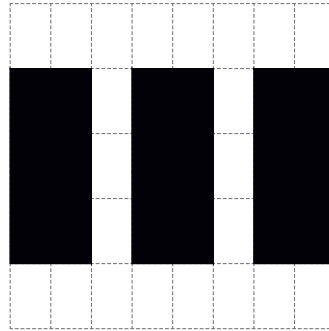

Office room

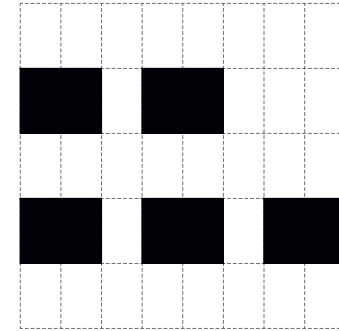

Study room

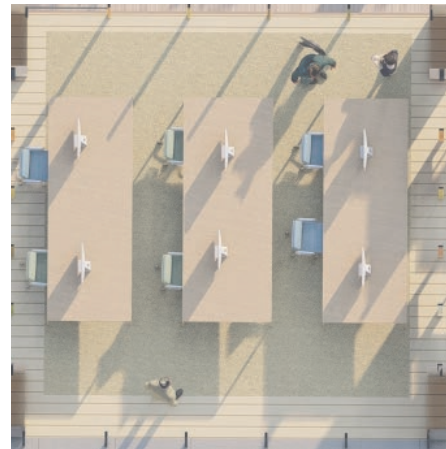
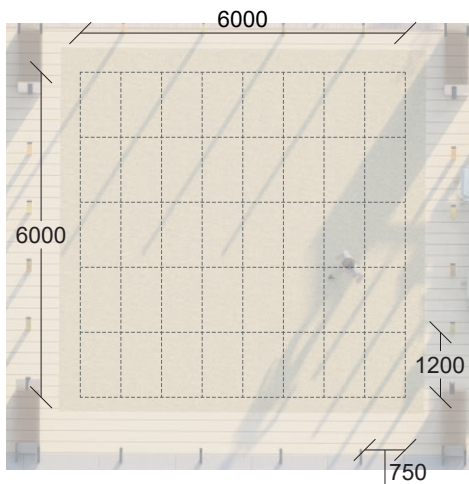

FLEXIBILITY OF OCCUPANCY

Implementation

HOW DOES IT WORK

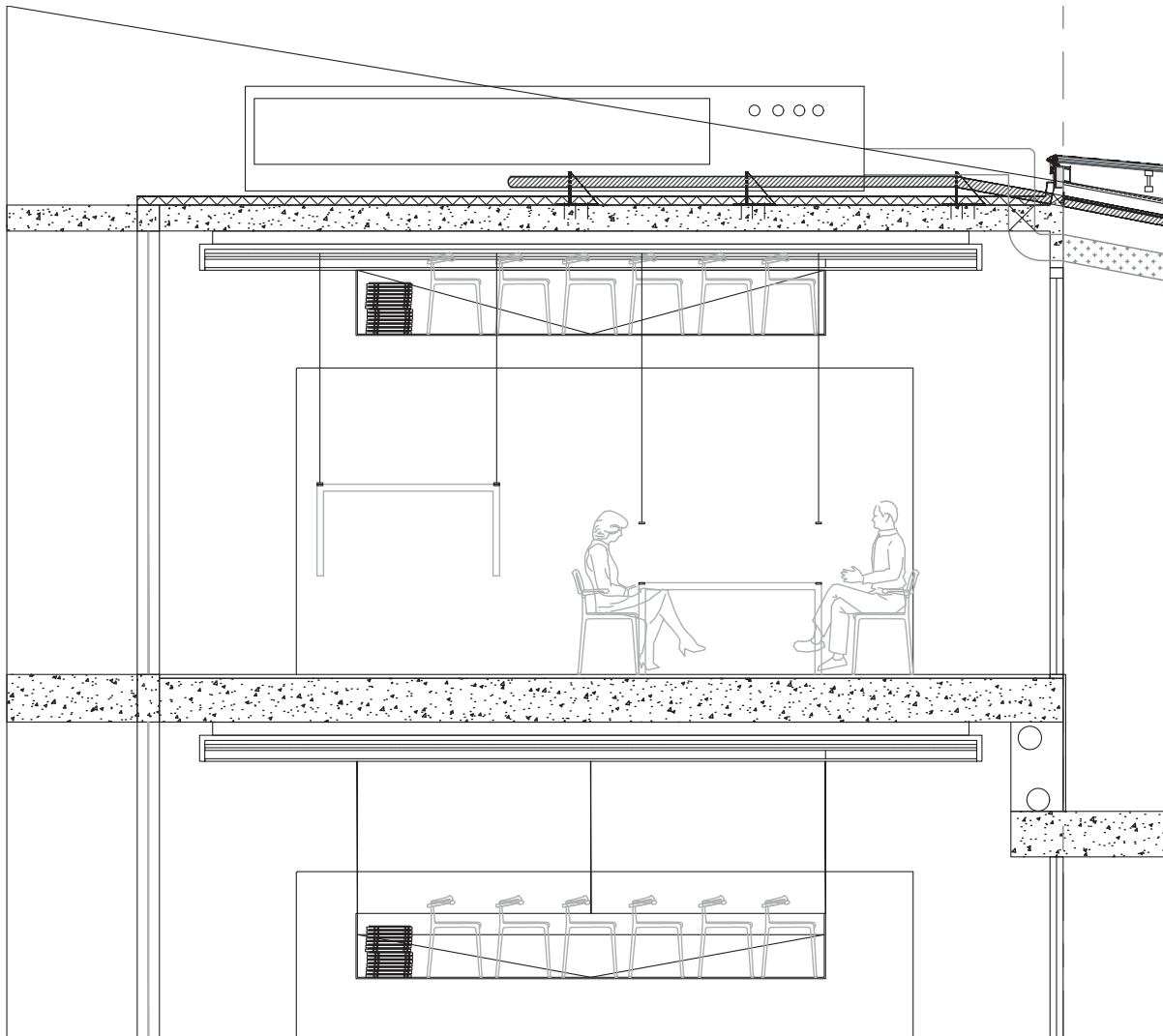

Folding chair

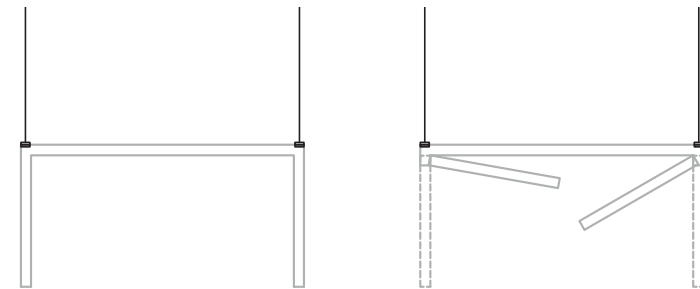

Folding table attached with magnets

Implementation

SMART CEILING SYSTEM

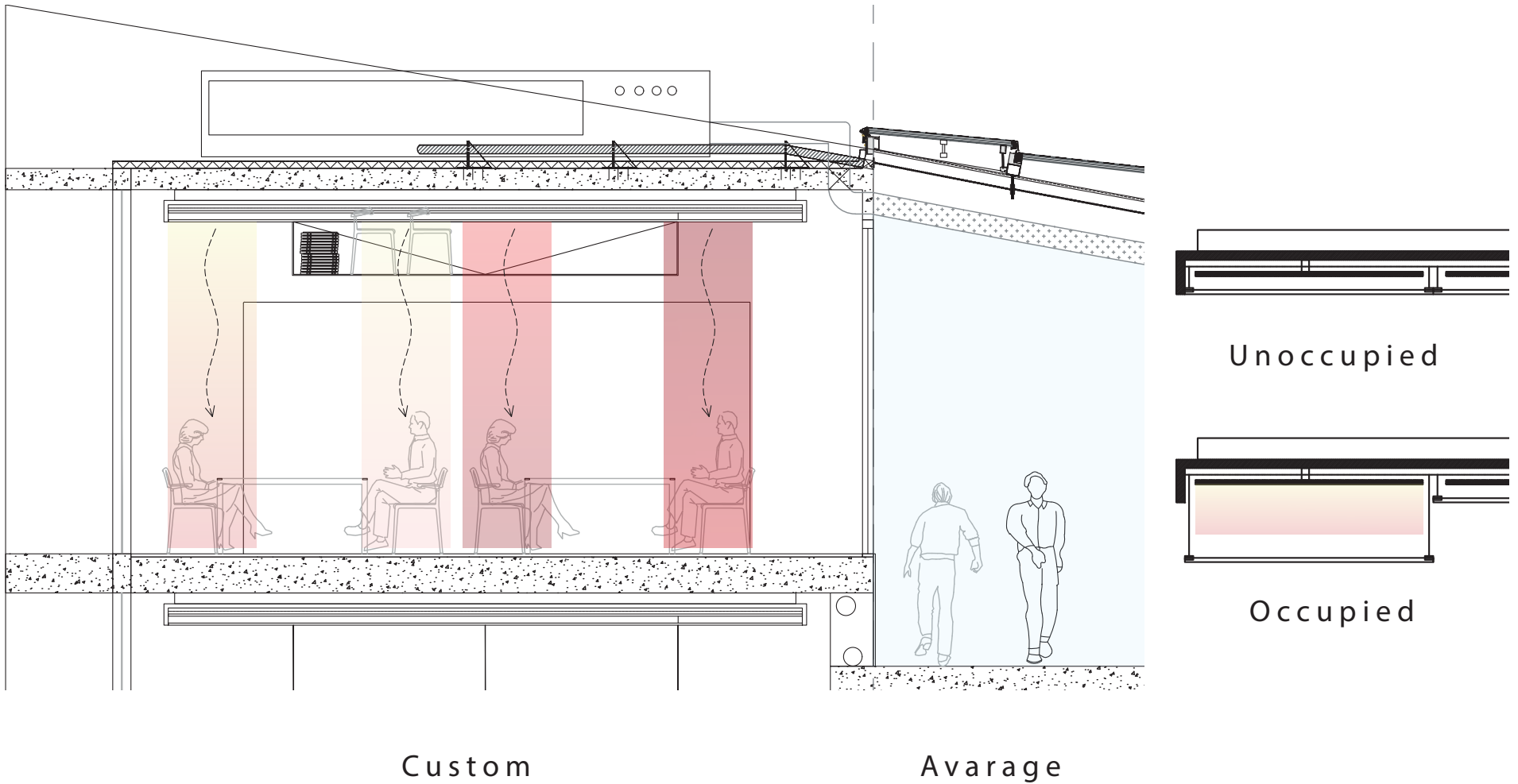

Implementation
UNOCCUPIED



Implementation

OCCUPIED



Implementation

PLAN 04

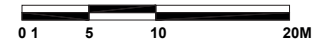
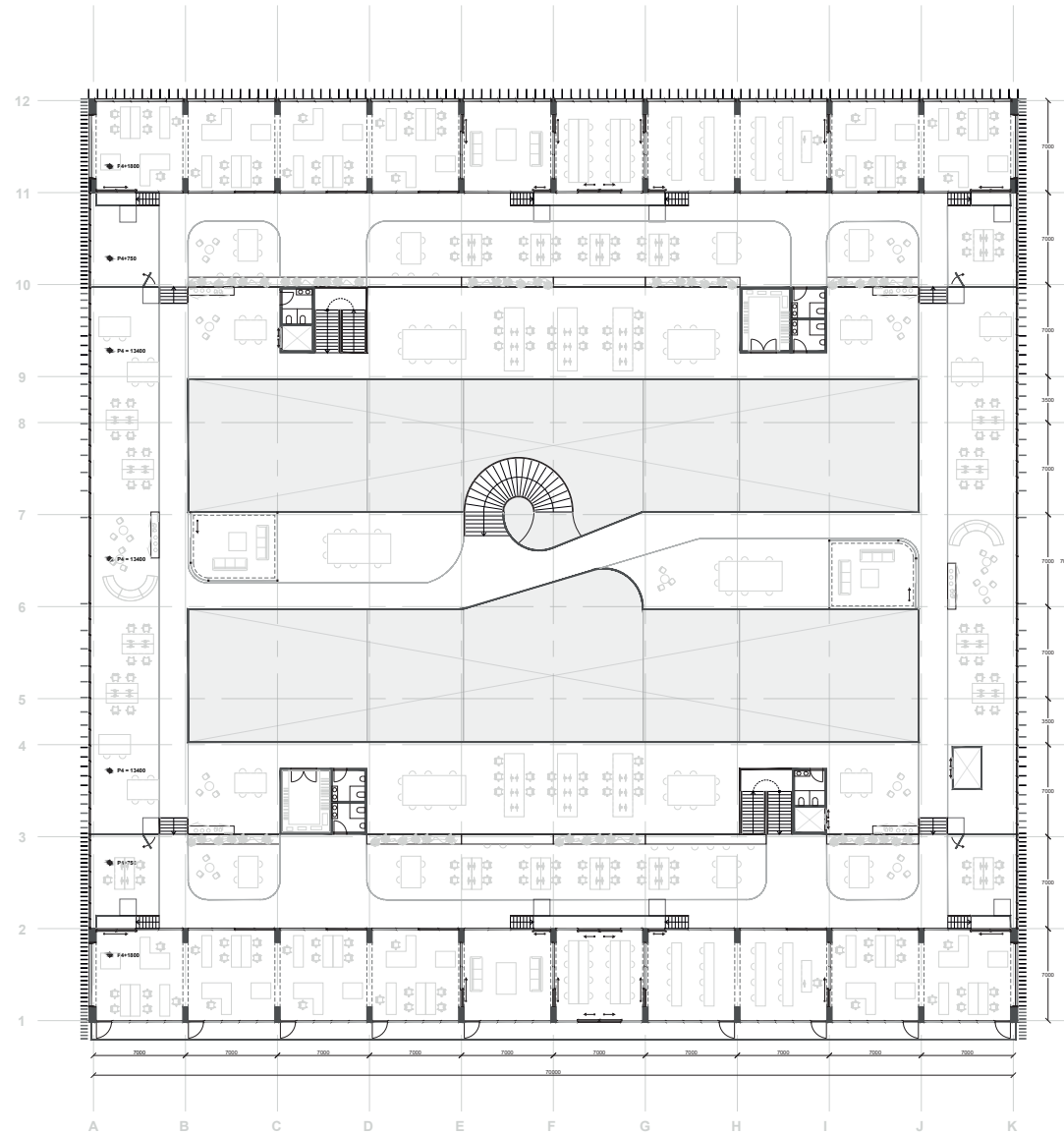

Implementation

PLAN 04

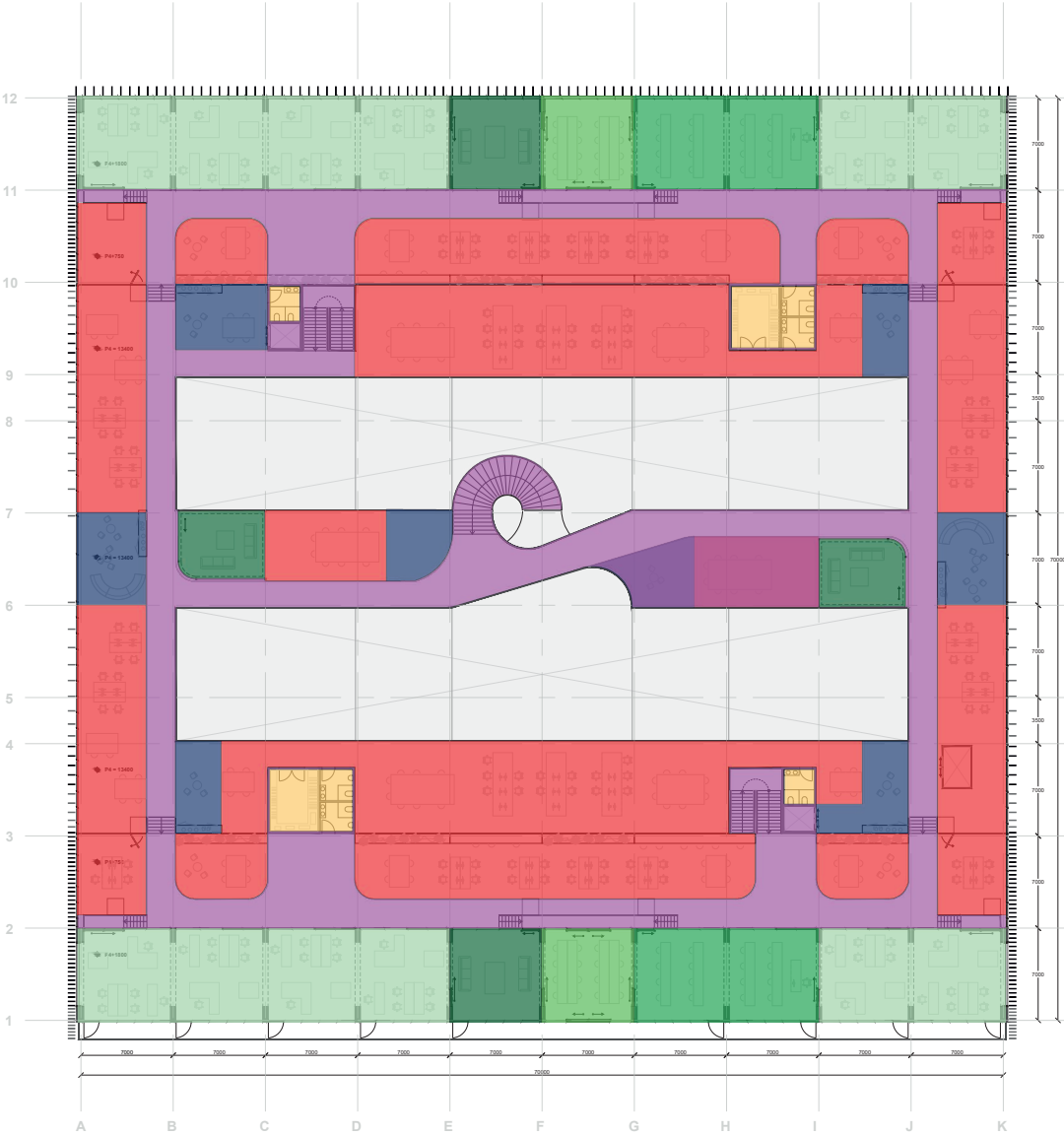

Legend

- Privat office
- Study spaces
- Classroom
- Meeting room
- Saptial computing room
- Event space & lecture hall
- Exhibition
- Amenities
- Lounge
- Makerspace
- Labs
- Shared office
- Startups
- Data storage
- Parking
- Support
- Daycare
- Circulation

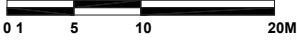

Implementation
EXPERIENCE



Implementation

MATERIALS INTERIOR

Collored mulions

Dark blue screens



Lift box
Reflective glass

Working floor

Blue carpet

Circulation Path

Light wooden oak
floor

Balustrade

Transparant glas
and aluminium
brown frame

Implementation
EXPERIENCE



Implementation

ROOF DETAILS

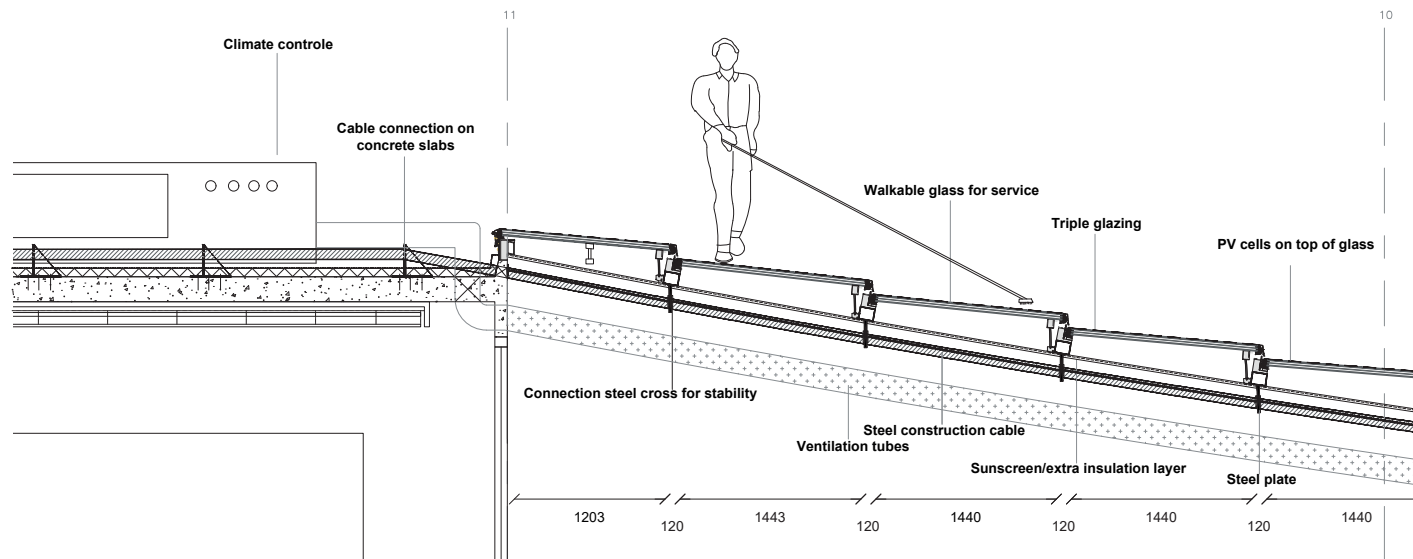

Implementation

ROOF DETAILS

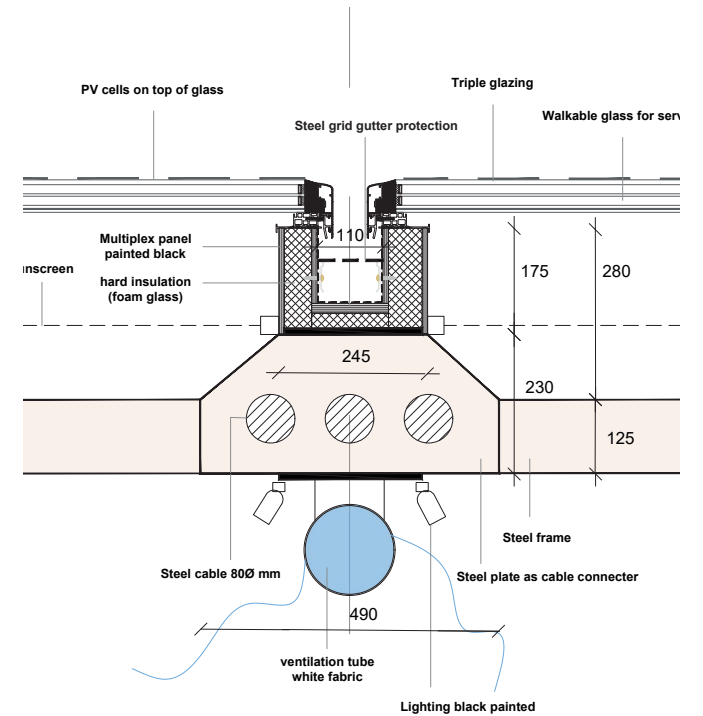
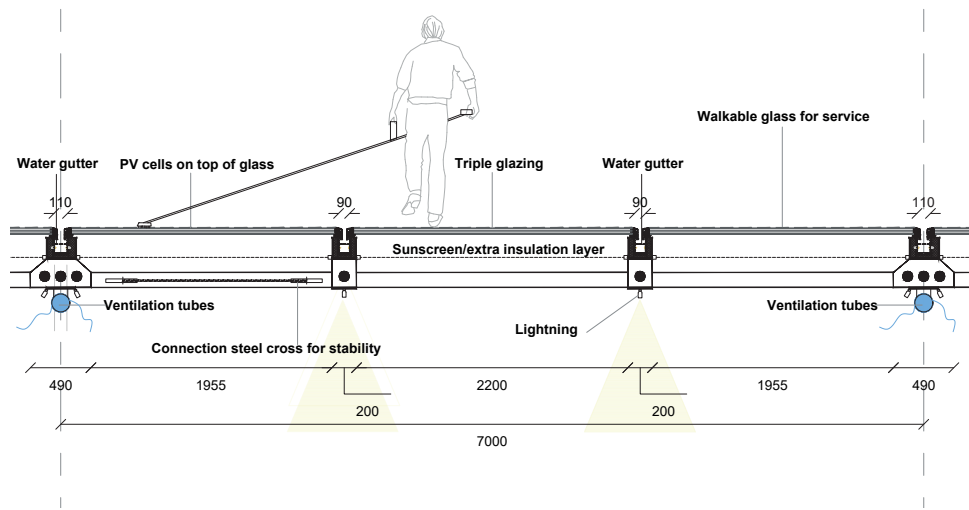

Implementation
SECTION AA

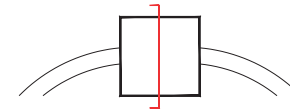
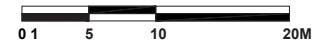
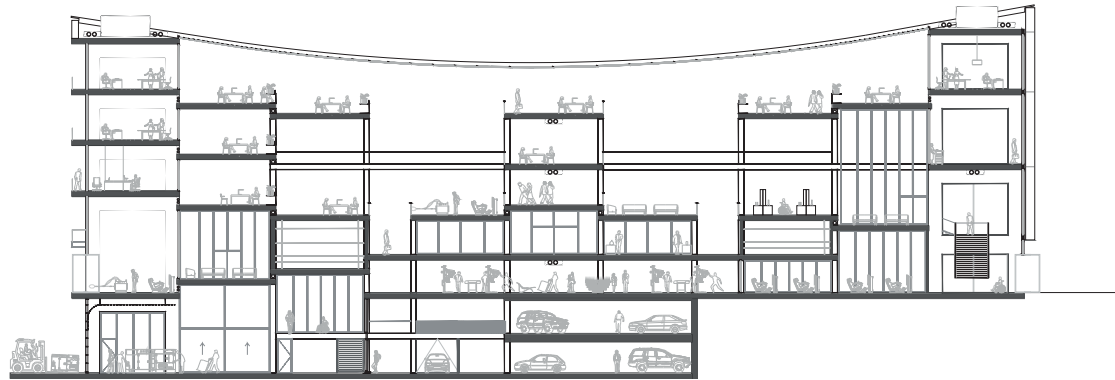

Implementation

SECTION AA

Legend

- Privat office
- Study spaces
- Classroom
- Meeting room
- Saptial computing room
- Event space & lecture hall
- Exhibition
- Amenities
- Lounge
- Makerspace
- Labs
- Shared office
- Startups
- Data storage
- Parking
- Support
- Daycare
- Circulation

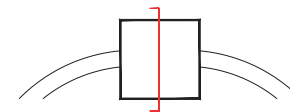
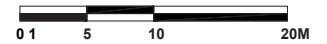
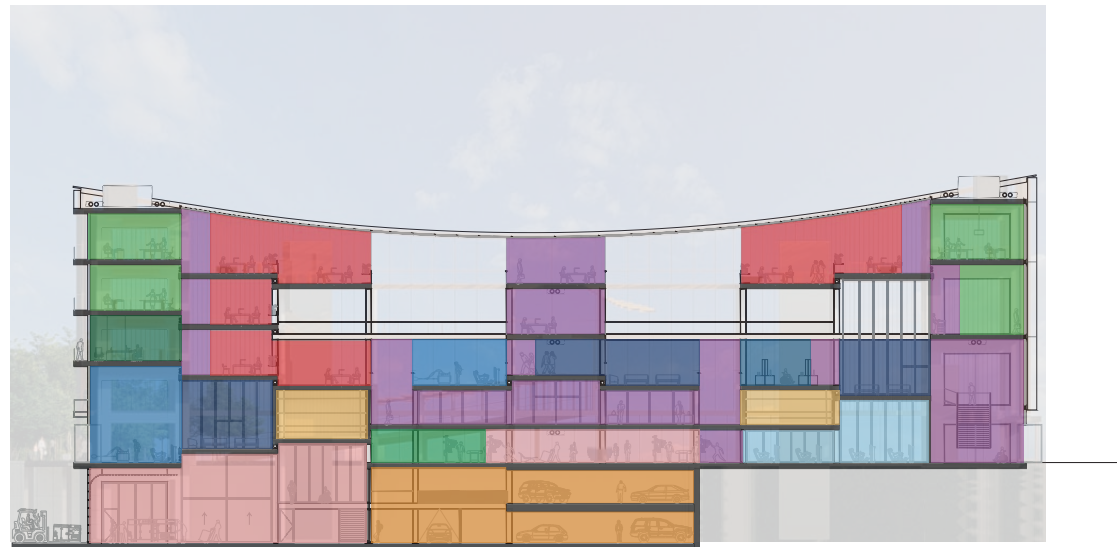

Implementation
EXPERIENCE



Implementation
EXPERIENCE



Implementation

SECTION AA

Legend

- Privat
- Public

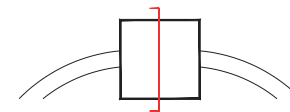
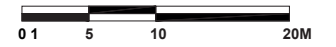
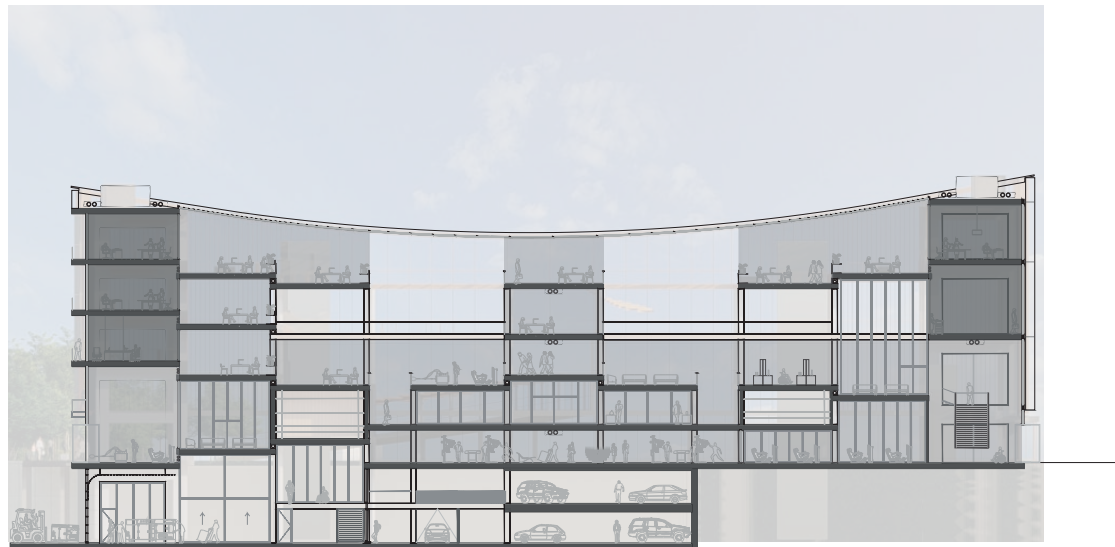

Implementation

VENTILATION

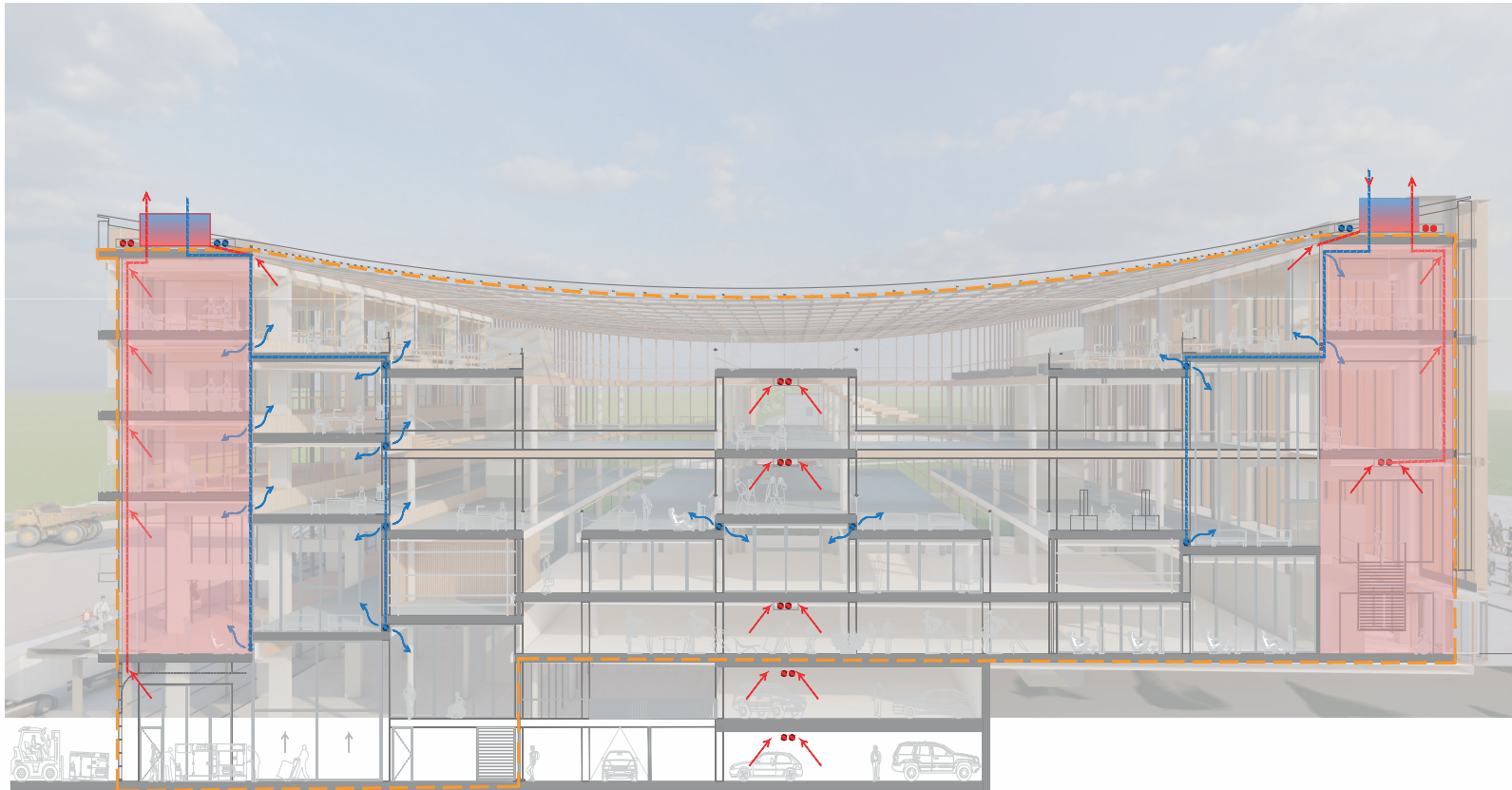

Implementation
ENERGY & WATER

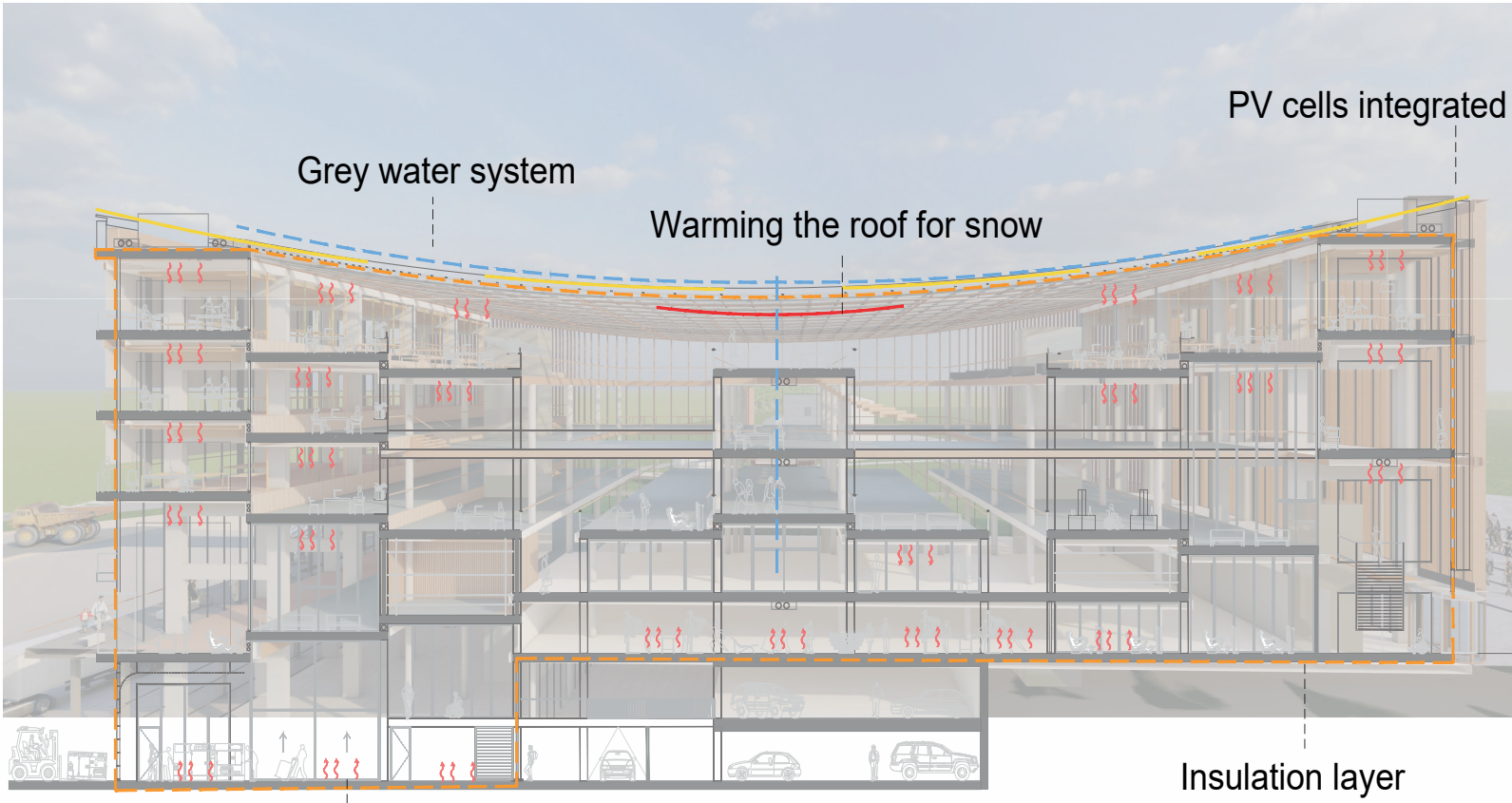

Implementation

FACADES

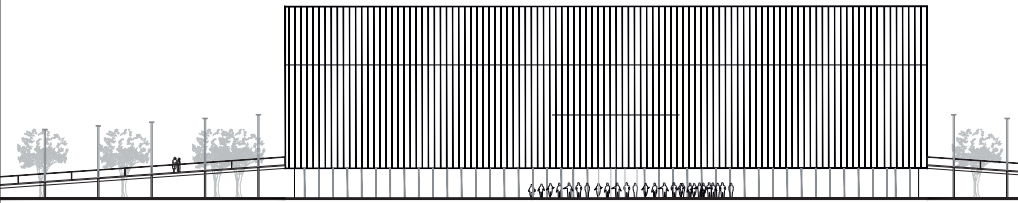

North facade

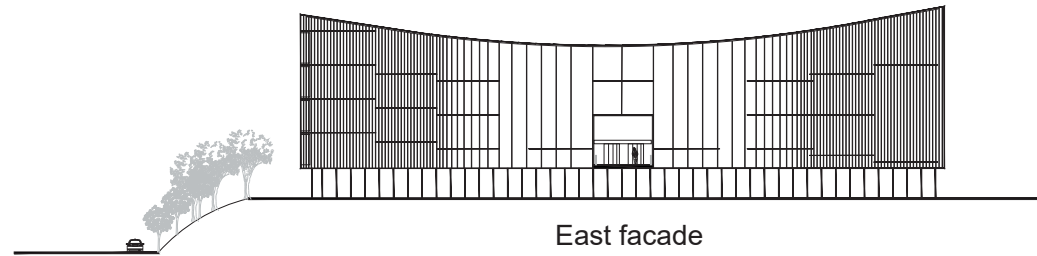

East facade

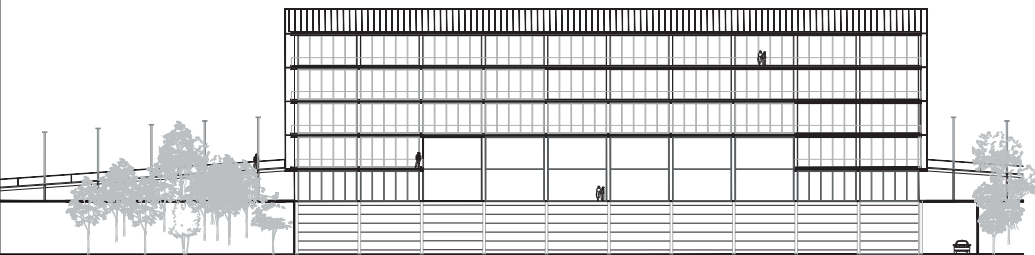

South facade

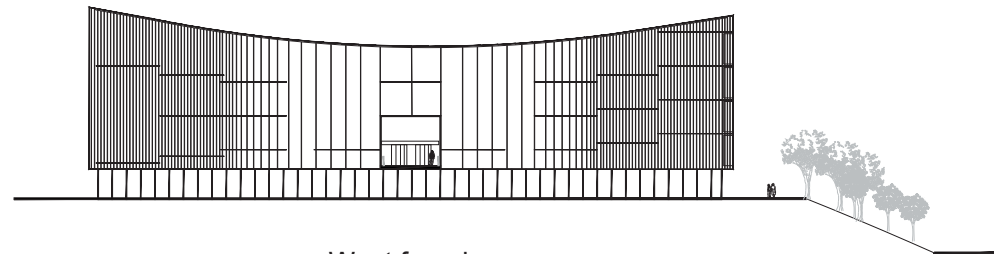

West facade

Implementation

FACADES

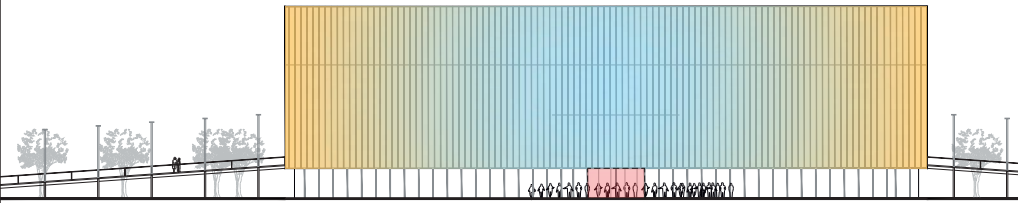

North facade

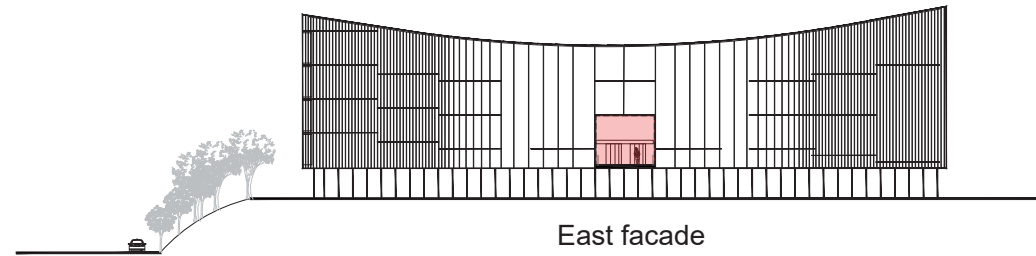

East facade

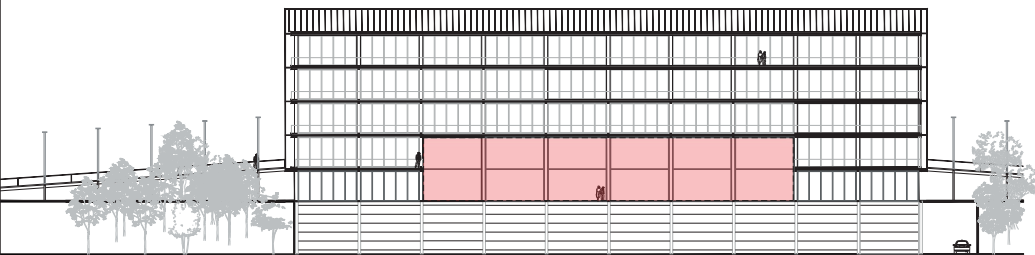

South facade

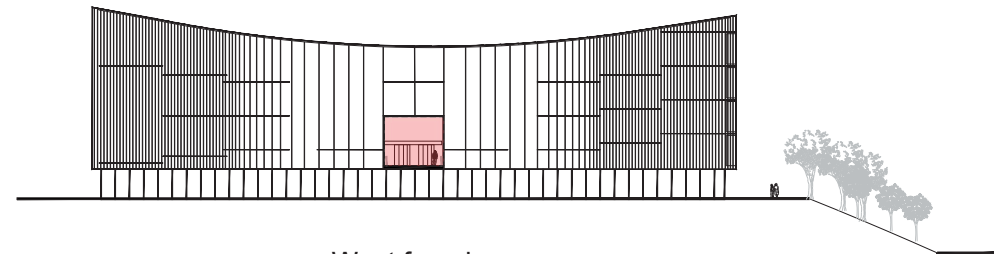

West facade

Implementation

FACADES

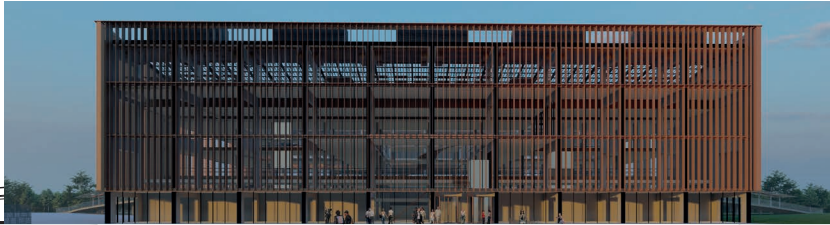

North facade



East facade



South facade



West facade



REFLECTION

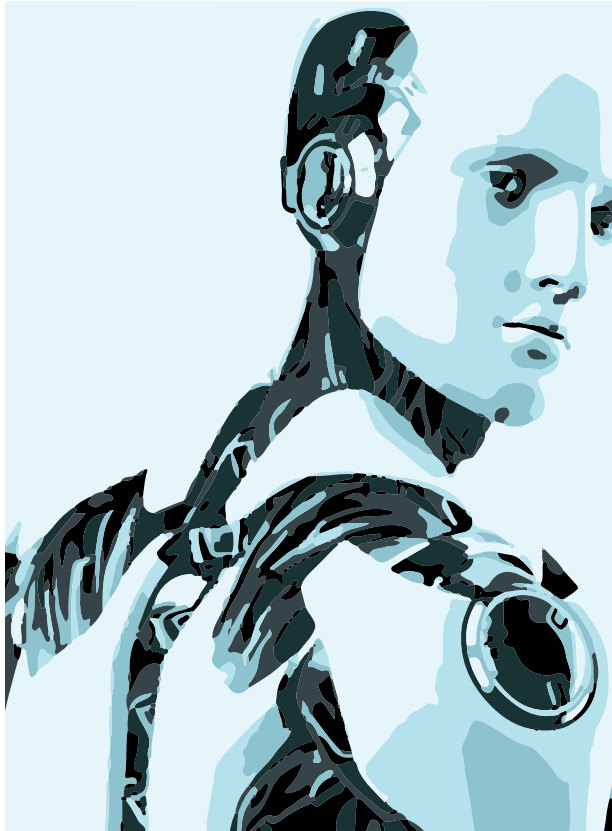

Abstraction

CONCLUSION

But how to react to the unknown future of AI

Increasing flexibility in
occupancy and usability
across different areas.

How can the collaboration between the different users of the AI university be encouraged through the design of the building?

The building fosters collaboration among various users through
the following architectural elements

Roof curved towards the
middle

Continuously routing fosters
informal interaction

Promoting user interaction with
transparent visibility into occupied spaces
and through the building

The building fosters collaboration among various users
technically by enhancing individual comfort through:

The ability to regulate temperature for each user

THANK YOU