

Living on the Edges of a Border City

The case of Cúcuta and El Rodeo

Living on the Edges of a Border City

Federico Bernal

TU Delft, Faculty of Architecture and the Built Environment | EMU – European Post-master in Urbanism

Supervisors:

Luiz Carvalho

Coordinator of the European Post-master in Urbanism (EMU) | Department of Urbanism – Section of Spatial Planning and Strategy

Pr.dr.ir. Machiel van Dorst

Environmental Behaviour and Design | Department of Urbanism – Section of Urban Studies

Dr. Alvise Pagnacco

European Post-master in Urbanism (EMU) | IUAV Università Iuav di Venezia

© 2021 Delft, The Netherlands

Contents

1. Borders and Edges

2. What if Cucuta...?

3. Application

1. Borders and Edges

2. What if Cucuta...?

3. Application

Introduction video

Research Question

How to achieve an inclusive urban development in the edges of a border city with rapid social and economic transformations?

Methodology

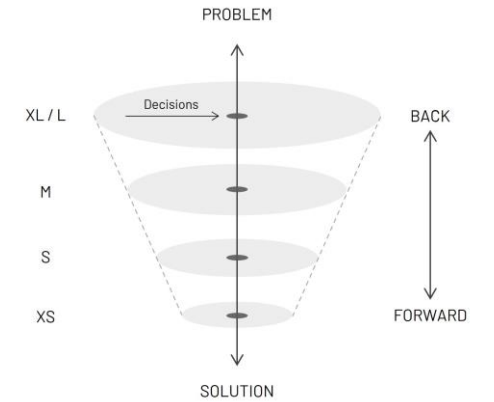
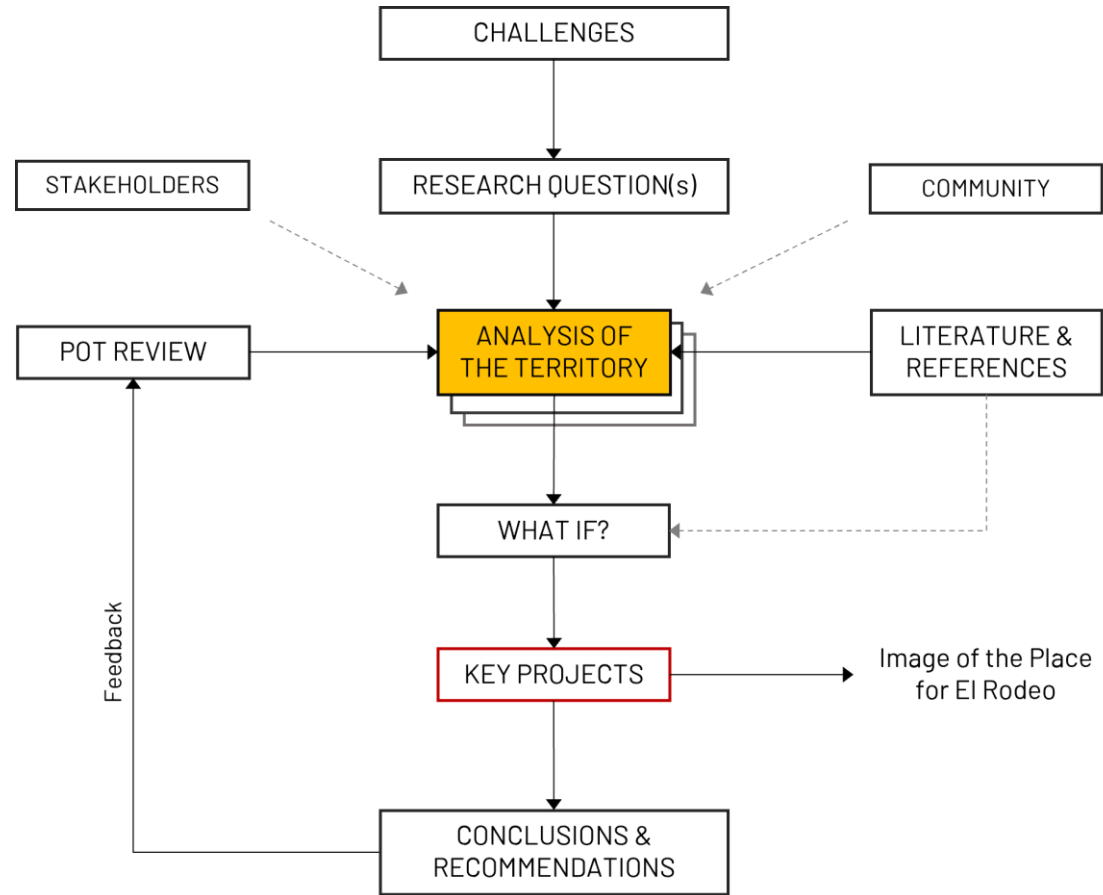

Process of abduction from the problem to the solution, passing through different scales and phases. Based on (Nijhuis, 2020), interpreted by the author.

Multi-scalar approach

- National Border
- Cucuta Metropolitan Area (AMC)
- Municipality of Cucuta
- Cucuta Urban perimeter
- Other urban areas
- Expansion areas Cucuta
- El Rodeo

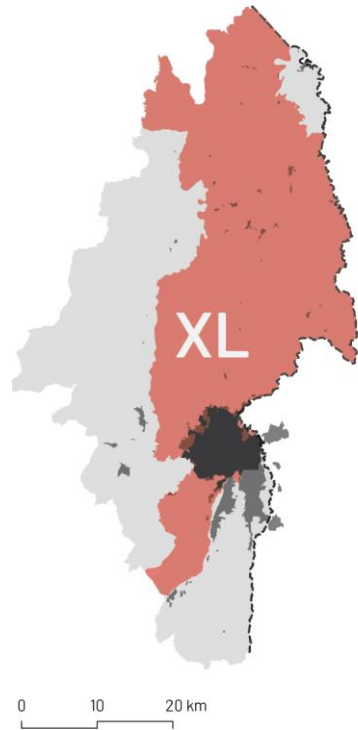

AMC (Scale XL)
Area: 203.979 Ha
1.034.044 inhabitants

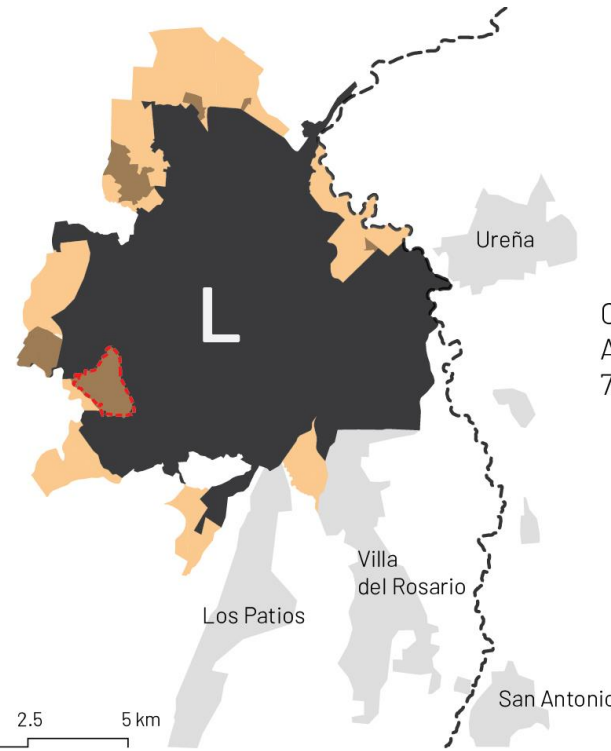

Cucuta (Scale L)
Area: 6.380 Ha
777.106 inhabitants



El Rodeo (Scale M)
Area: 137 Ha
5.000 families aprox.

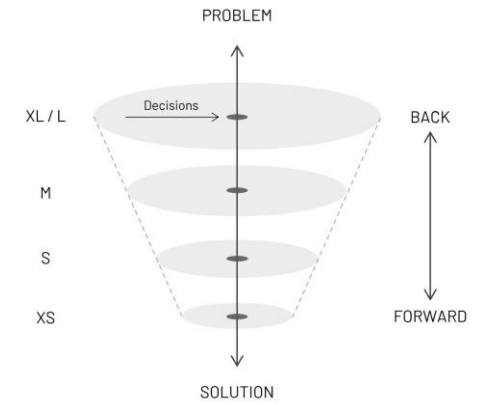

Process of abduction from the problem to the solution, passing through different scales and phases. Based on (Nijhuis, 2020), interpreted by the author.

Segregation at different scales

Border = National level

Edges = Local level

Border

'And while it is isolated by the topography of the rest of the Republic, the Zulia River that runs to the edge of its lands, puts Cucuta in immediate and very easy communication with Maracaibo [Venezuela].'

Vicente Herrera, Governor of Norte de Santander, 1858



Landscape and Border

Rivers as opportunity and not as a barrier.

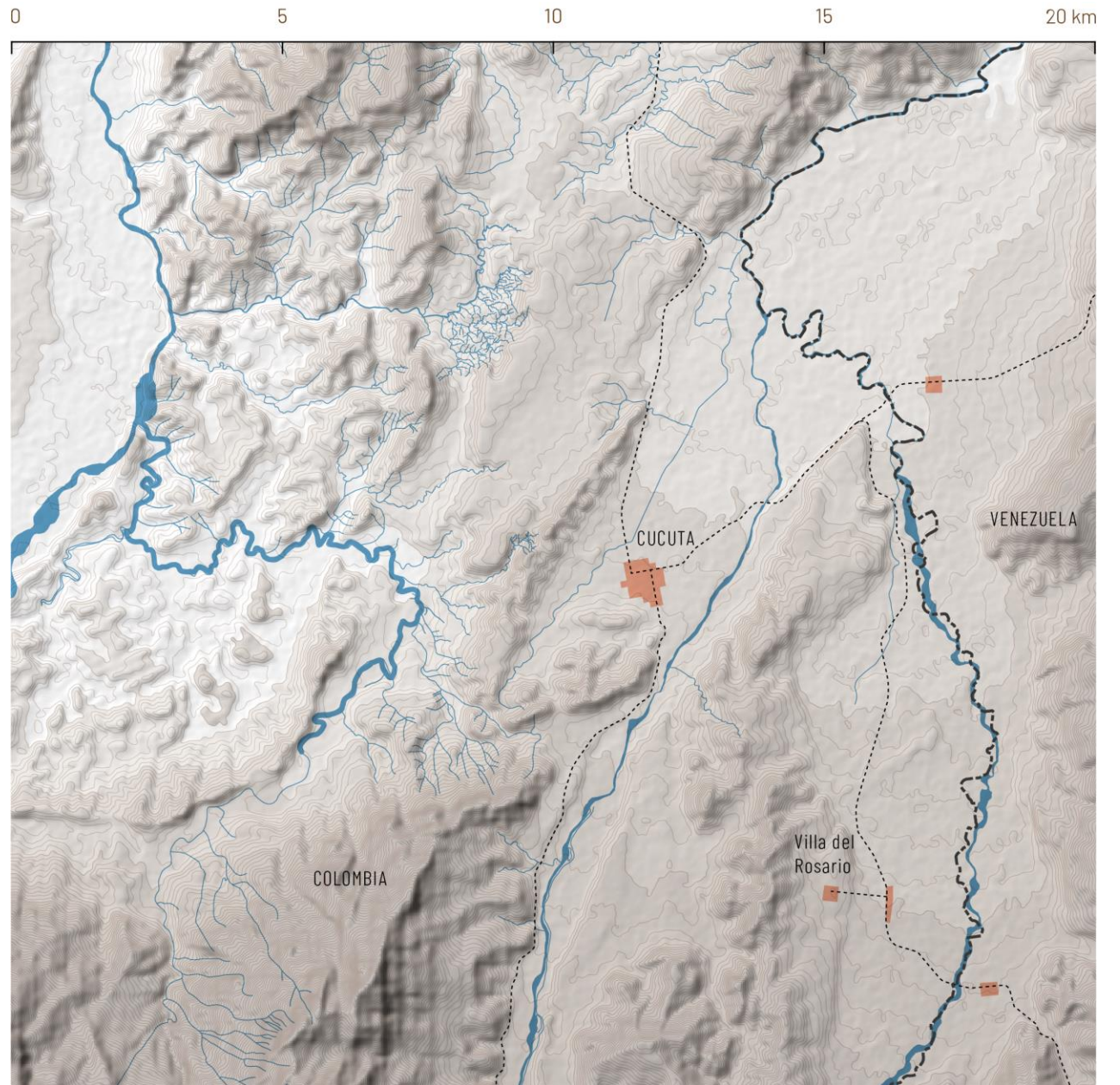
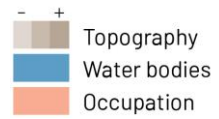

Map: The territory of Cucuta by mid XIX century
Source: Developed by the author with DEM from USGS and layers from POT Cucuta and historic maps Chamber of Commerce Cucuta.

Border

Cucuta and the permeability of the border

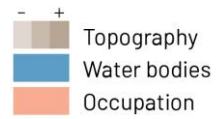

Map: The territory of Cucuta in 2020
Source: Developed by the author with DEM from USGS and layers from POT Cucuta.

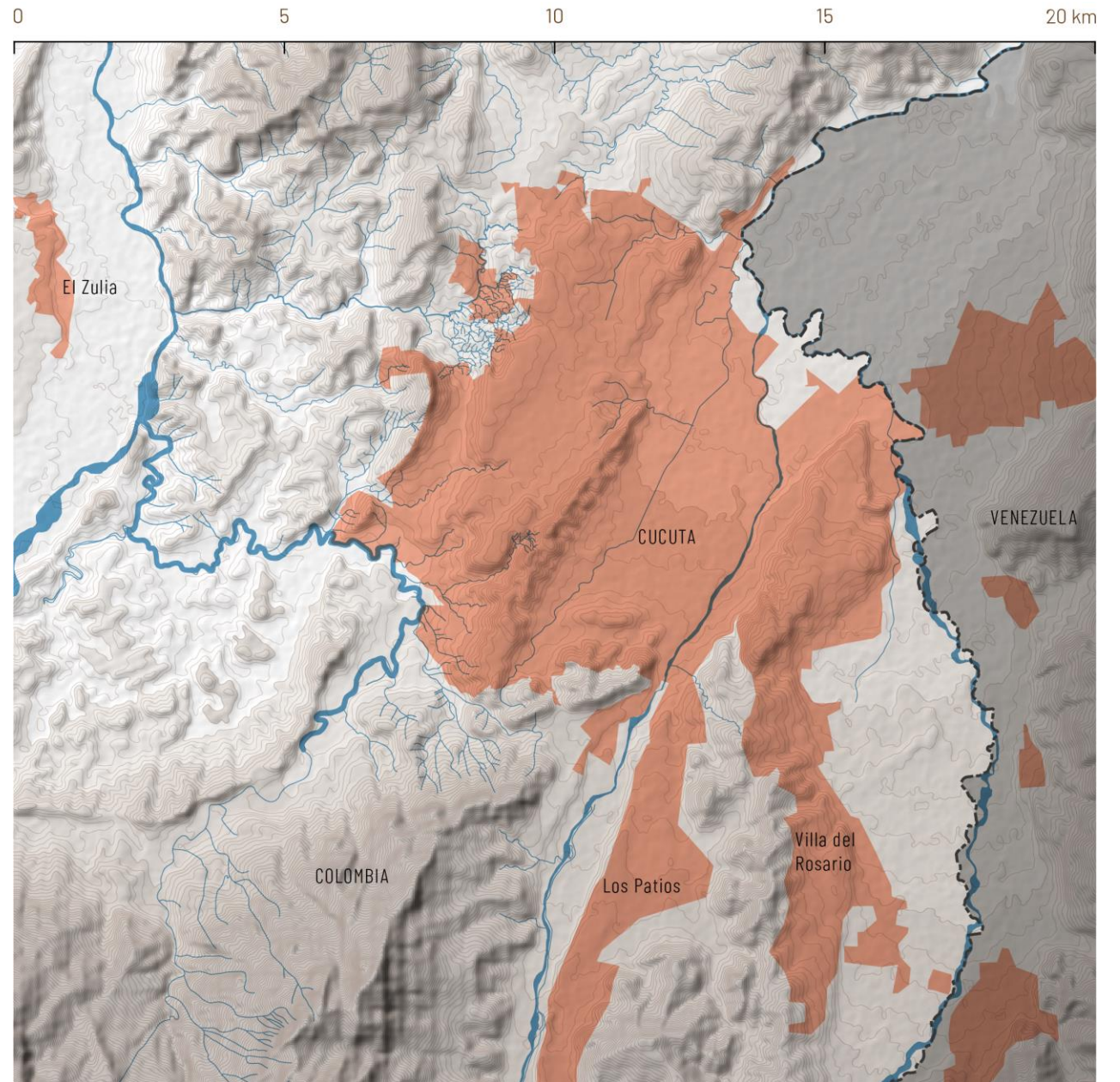

Edges

- Expansion areas
- Informal settlements

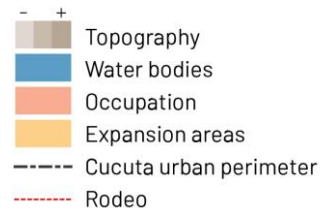

Map: Cucuta and its edges
Source: Developed by the author with DEM from USGS and layers from POT Cucuta.

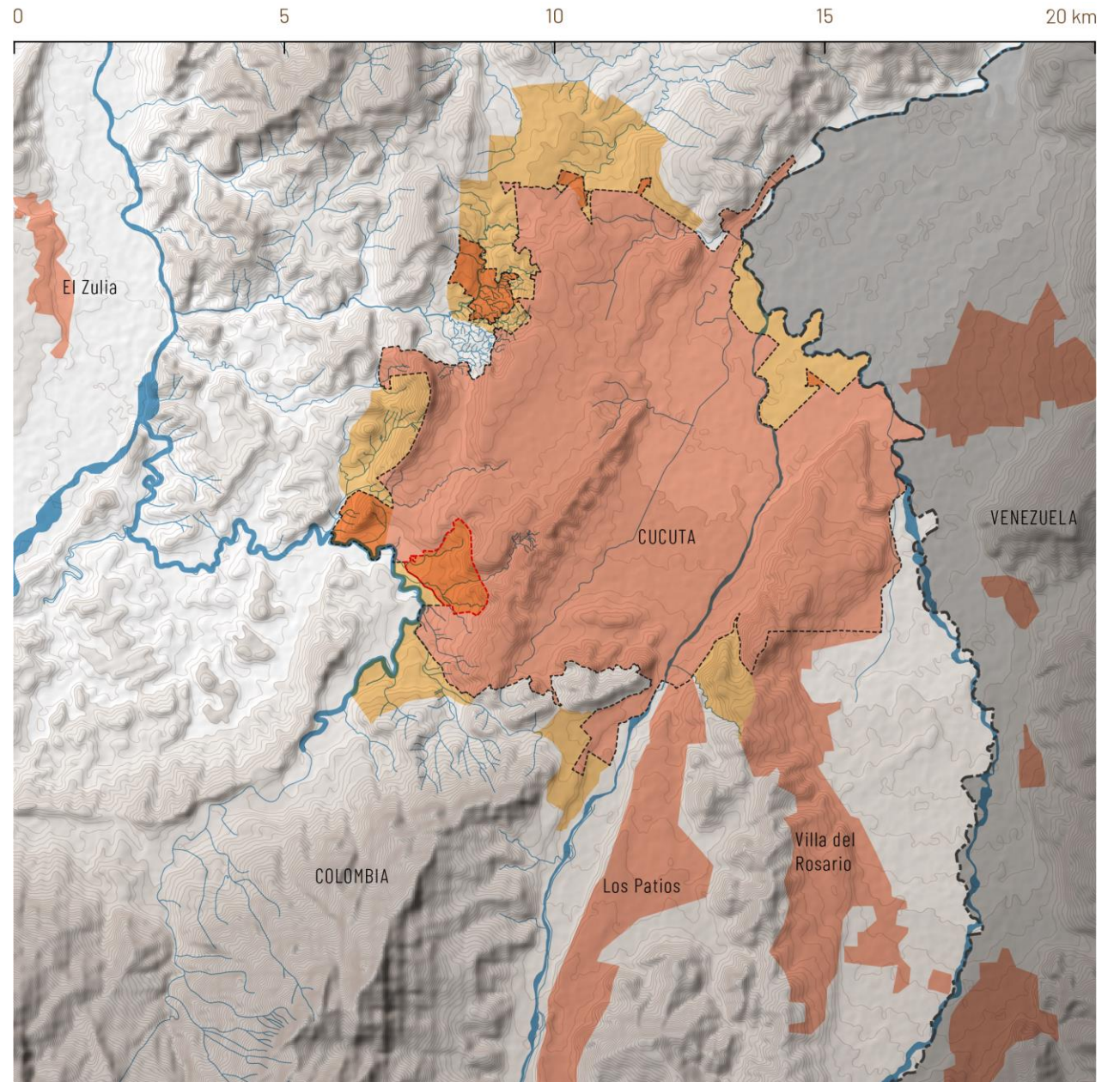

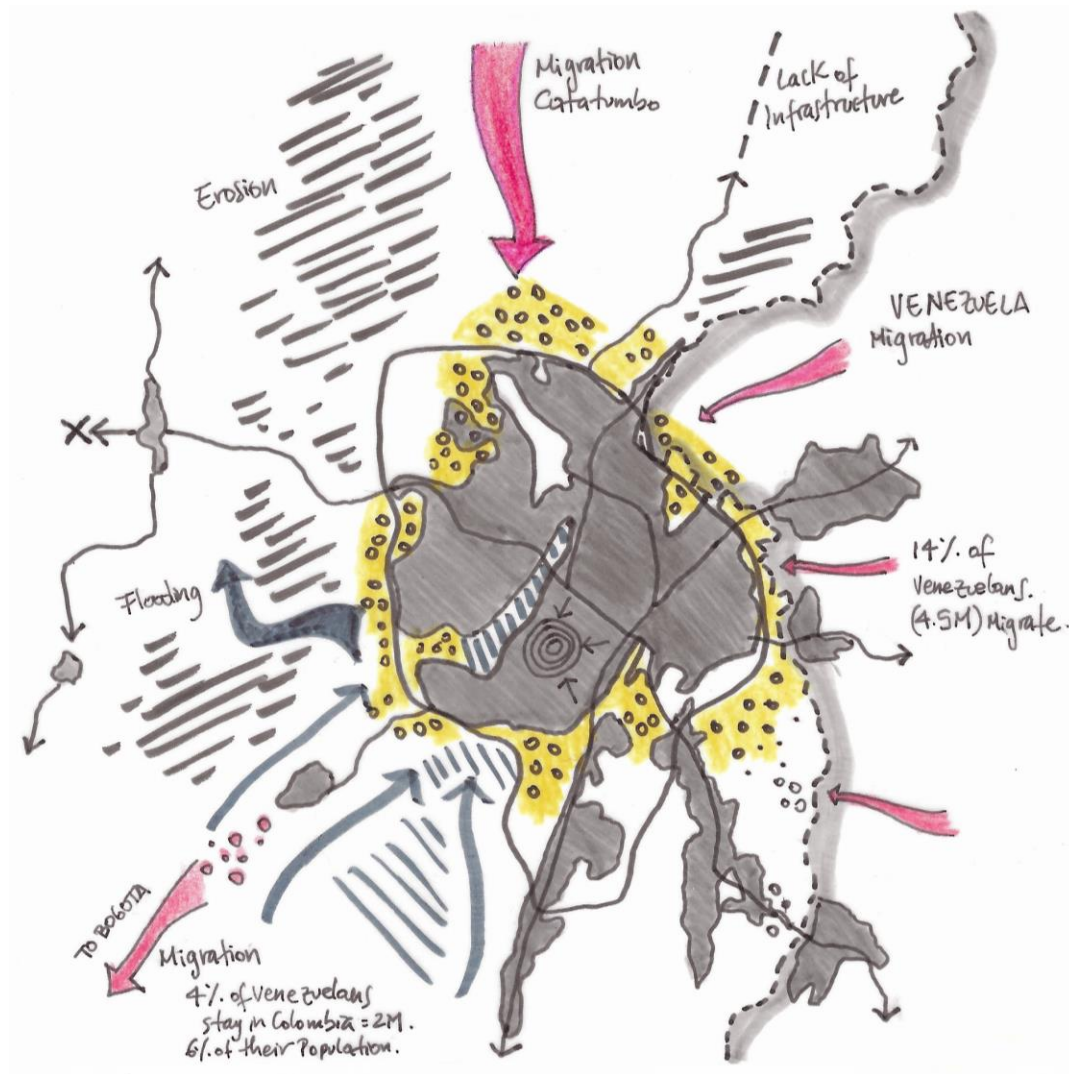

Edges

Low-income communities are located in:

- Expansion areas
- Steep slopes

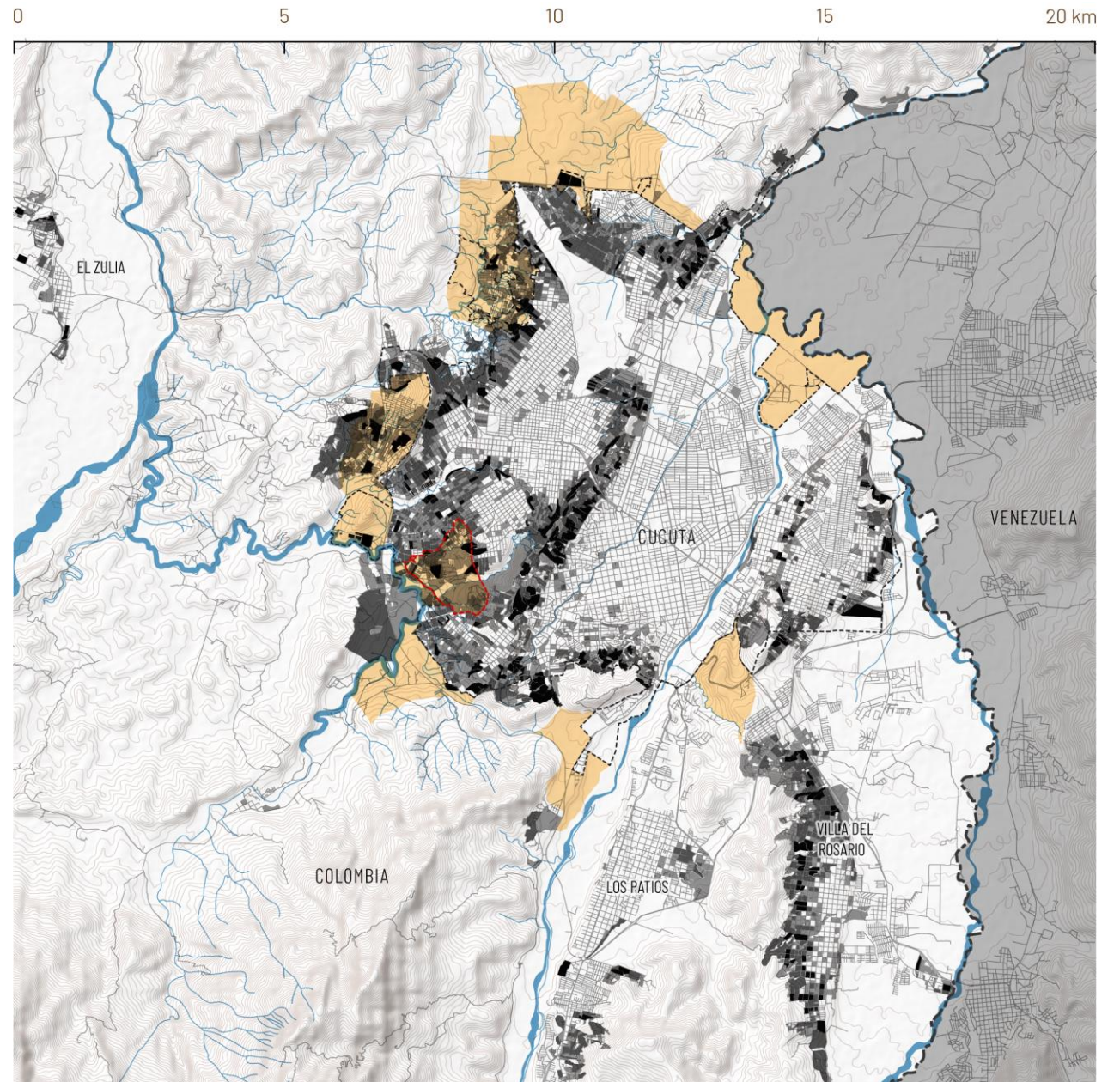
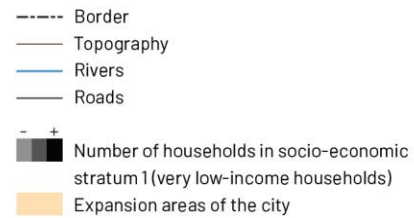

Map of low-income households + Edges. Developed by the author.
Source layers: DANE, OSM, USGS, POT Cucuta , IGAC.

Occupation of high-risk areas

Correlation between low-income communities and risk

- Border
- Topography
- Rivers
- Roads
- Number of households in socio-economic stratum 1 (very low-income households)
- Expansion areas of the city
- Geological Faults
- Landslide risk
- Flood risk

Map of risks and low-income households in Cucuta. Developed by the author. Source layers: DANE, OSM, USGS, POT Cucuta , IGAC.

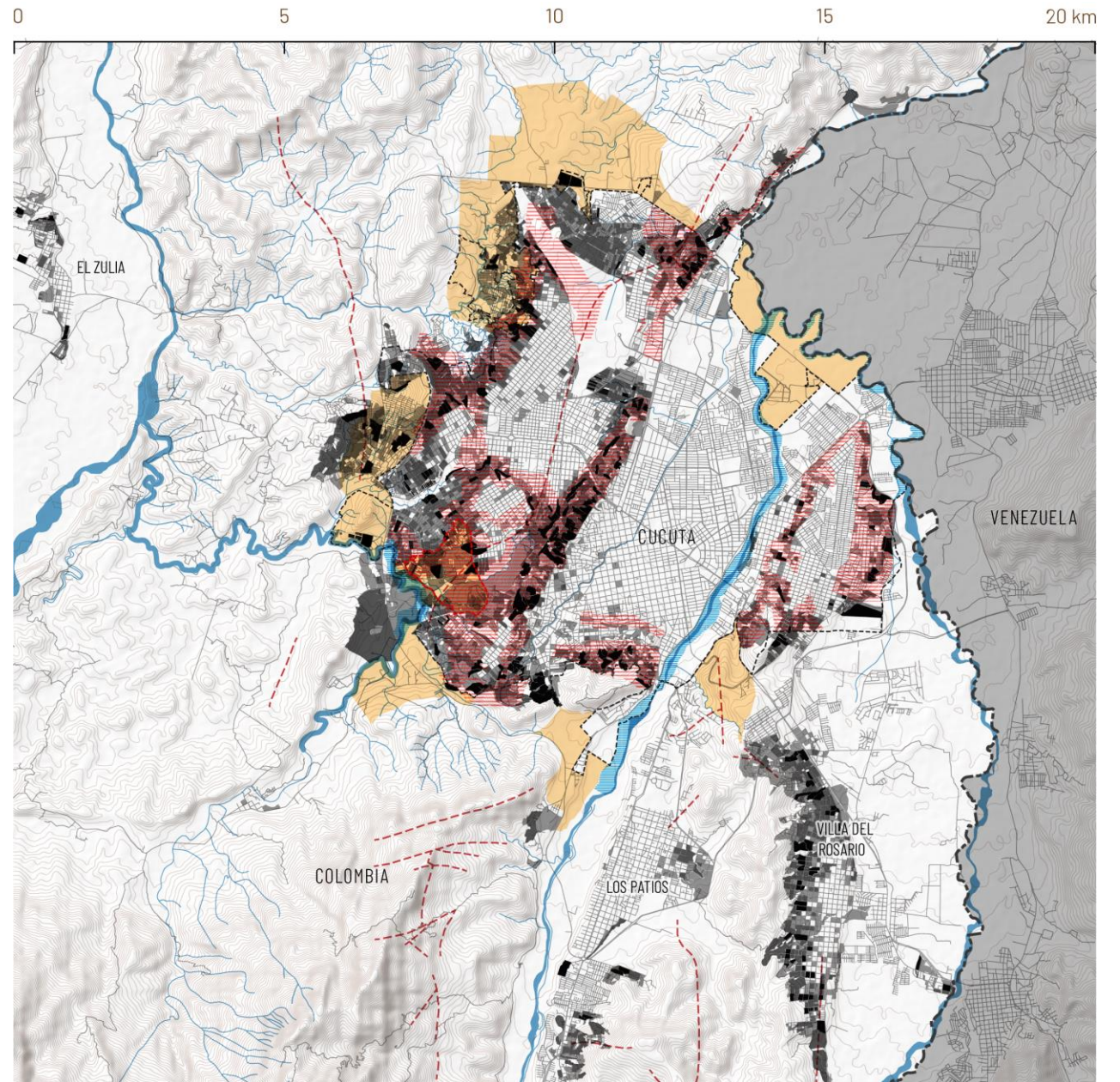

Occupation of high-risk areas



Photo: Google Earth

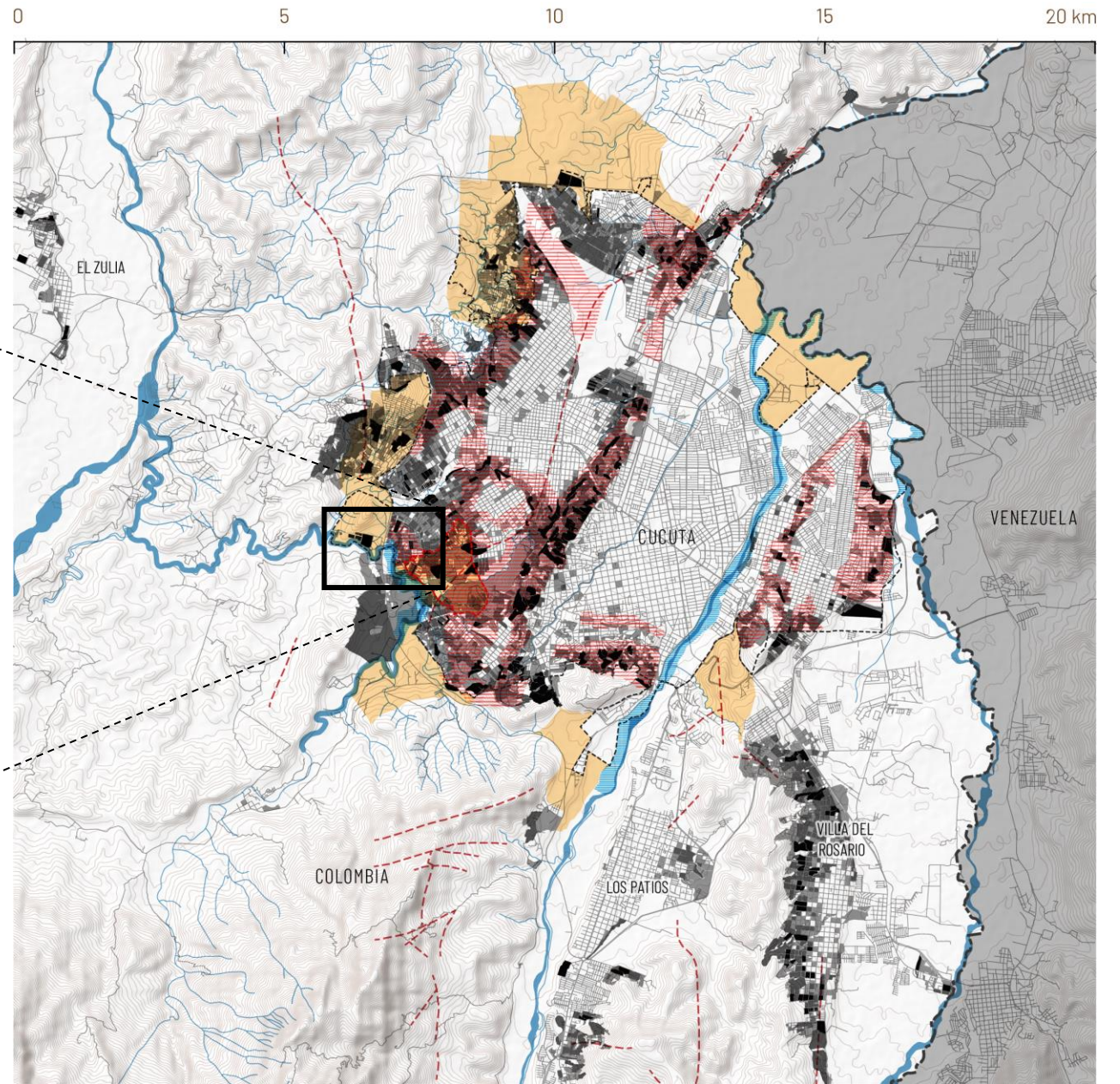

Map of risks and low-income households in Cucuta. Developed by the author. Source layers: DANE, OSM, USGS, POT Cucuta , IGAC.

Occupation of high-risk areas



Affects FORMAL and INFORMAL dwellings

- + Access to Transport
- + Public services
- + Education
- + Spaces for recreation

Photos: (Left) Google Earth, (right) F. Bernal.



POT

'The biggest challenge in Cúcuta is planning. There is a POT without a comprehensive nor a structured vision of the city that allows to say: this is the way! This is the future that we dream of.'

Miguel Peñaranda, 2020.

Director of the Metropolitan Area of Cucuta (AMC)



EL RODEO

Evolution of the territory



2003



2010

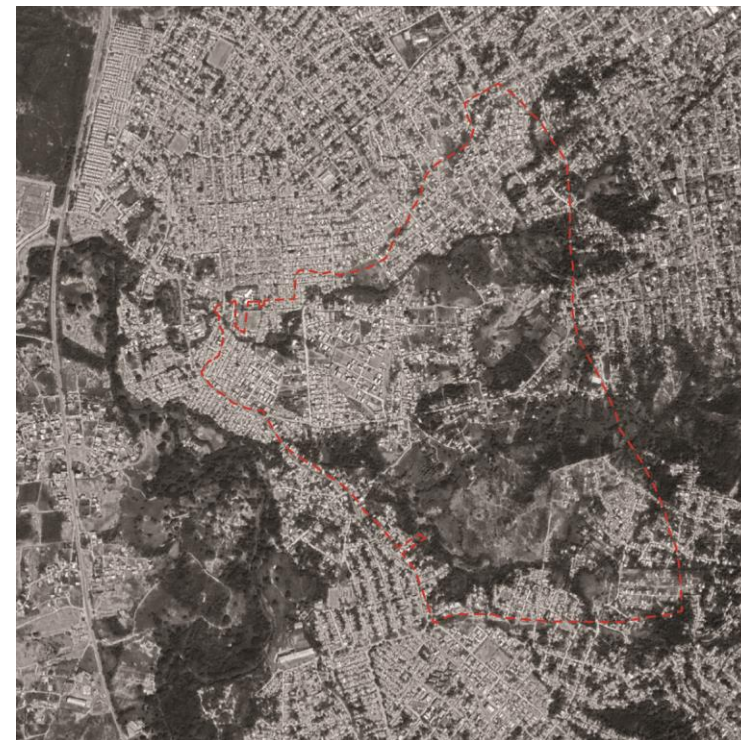

2020

Valley = Edge



3D model of El Rodeo

Constellation of communities



Limits between settlements

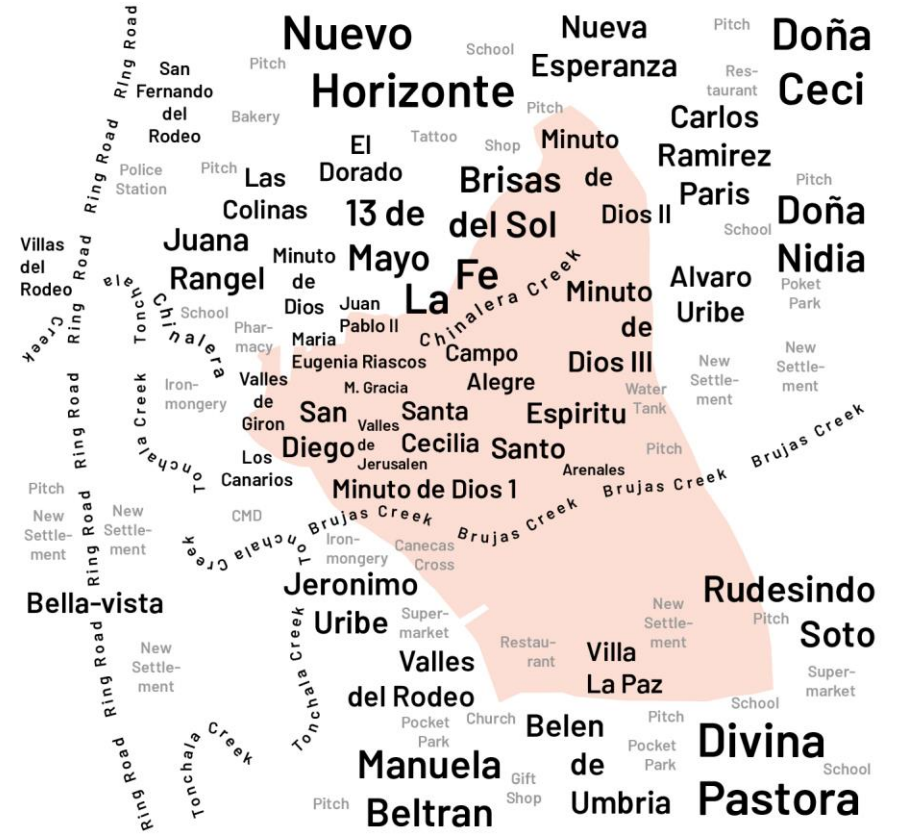

How people call their land



Phase 1



Phase 2



Phase 3



Phase 4

Phases of development

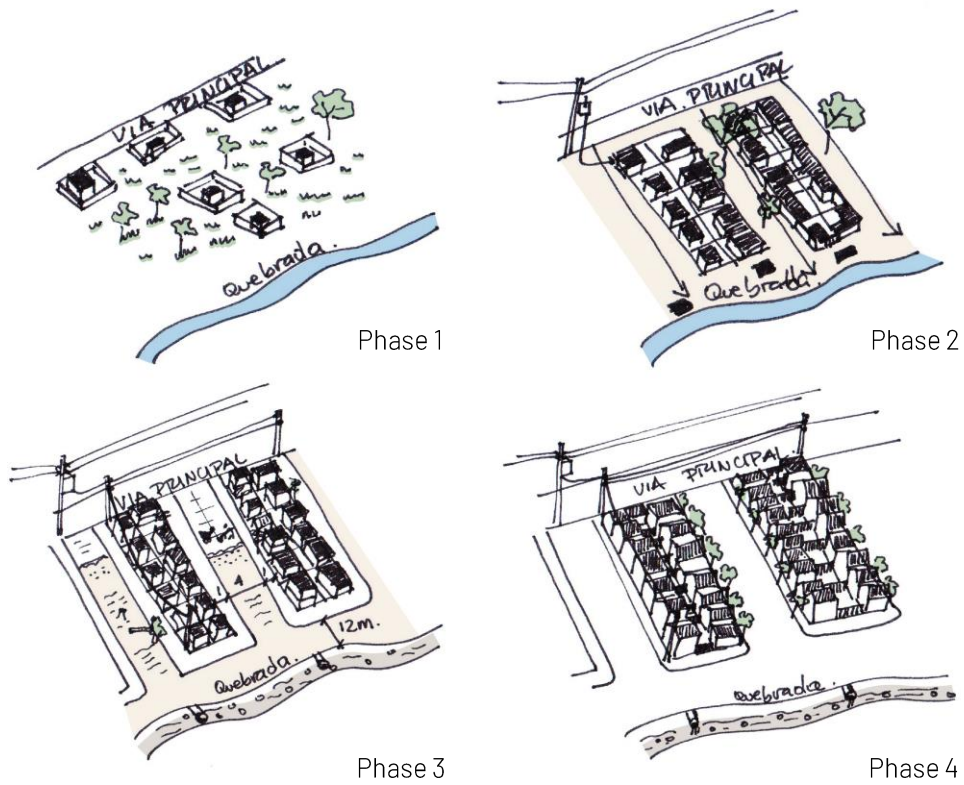

- Phase 1
- Phase 2
- Phase 3
- Phase 4

Developed by the author.

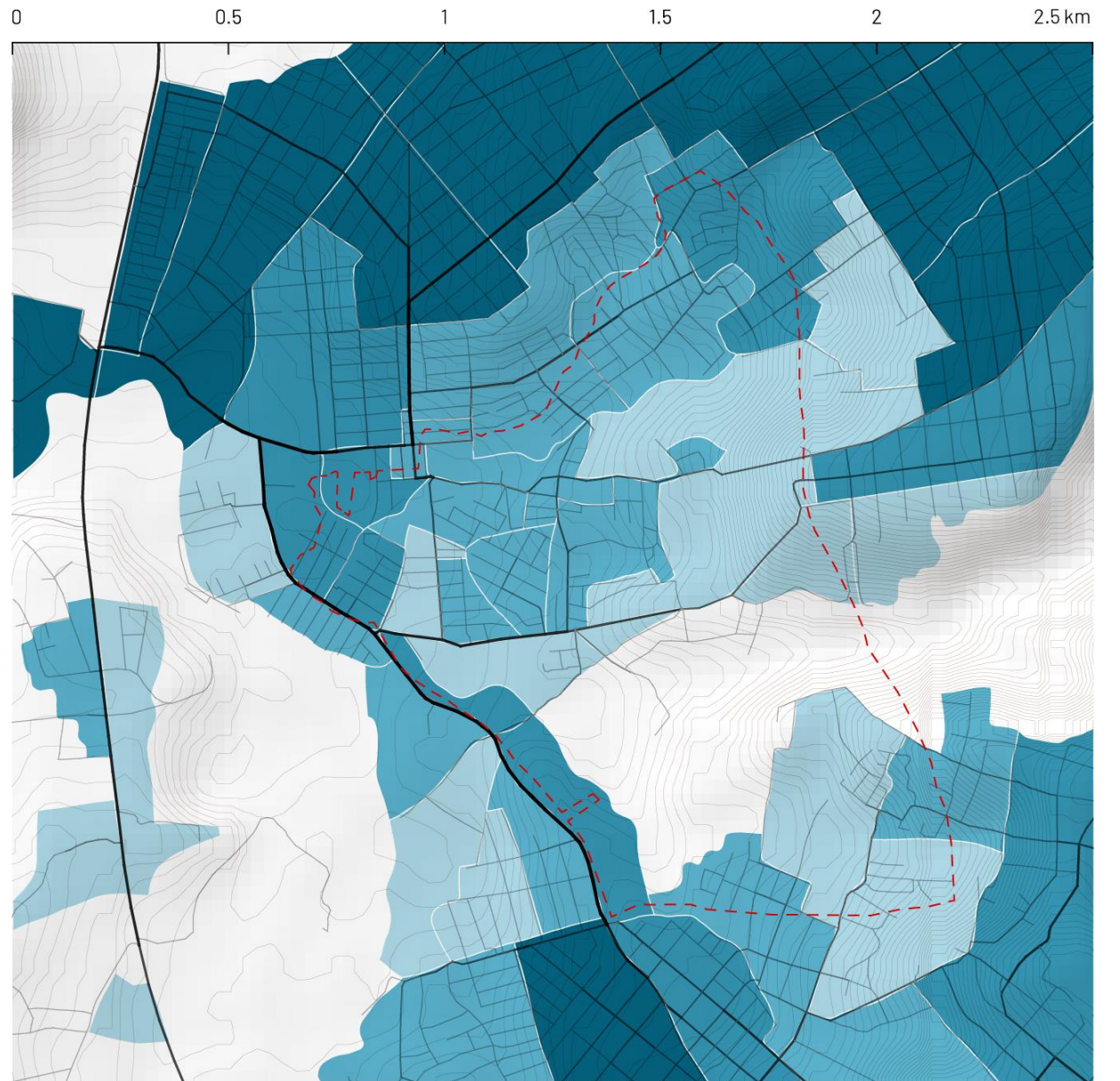

Border and Edges

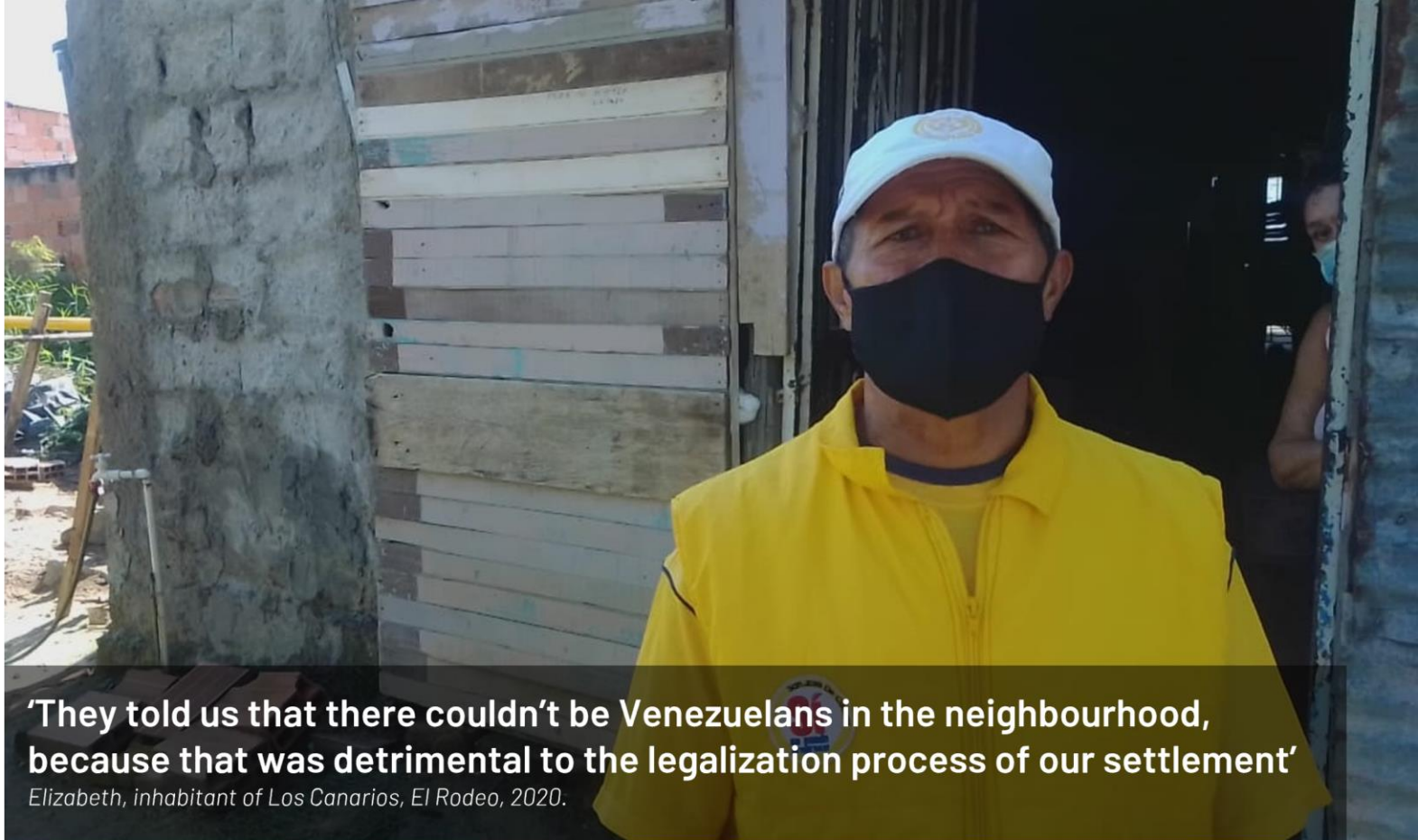

'They told us that there couldn't be Venezuelans in the neighbourhood, because that was detrimental to the legalization process of our settlement'
Elizabeth, inhabitant of Los Canarios, El Rodeo, 2020.

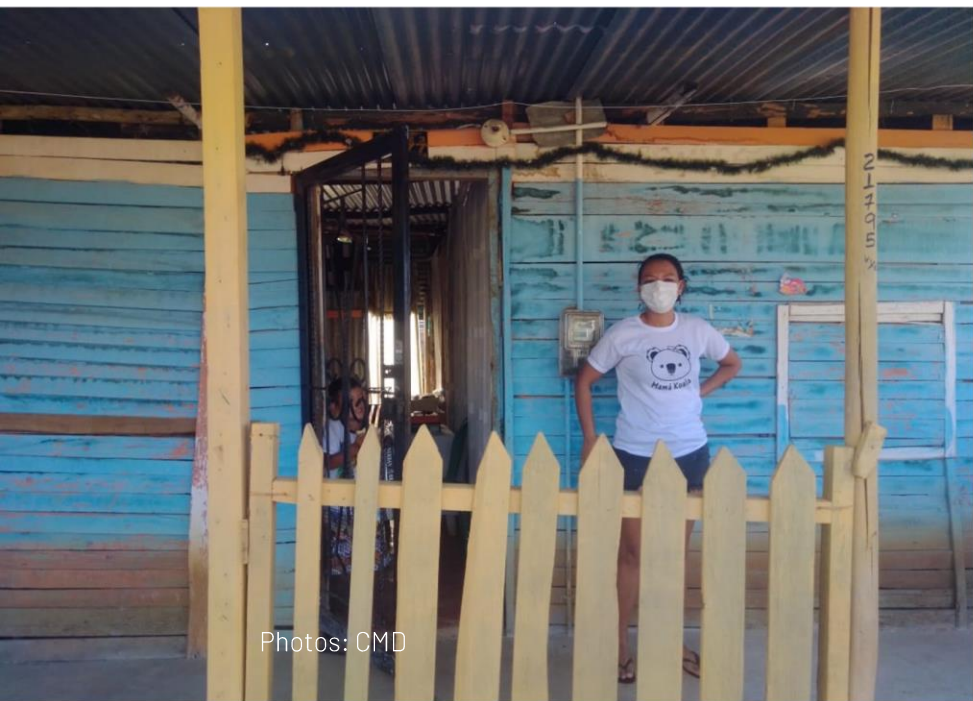

Photos: CMD





Photo: F. Bernal.

Workshops



Photos: F. Bernal.

Border and Edges

El Rodeo takeaways

- Low confidence in public institutions
- Environmental risk vs. Legalisation?
- Cooperation with civic organizations
- Many actors in decision-making
- Need of a common identity
- Engage the community in public works



1. Borders and Edges

2. What if Cucuta...?

3. Application

72% Informal economy

22.3% Unemployment

+ Migration flows from Catatumbo and Venezuela

What if Cucuta rethinks its edges as transitional territories in process of consolidation?

- Safe and spontaneous growth.
- Planning strategies for susceptible landscapes.

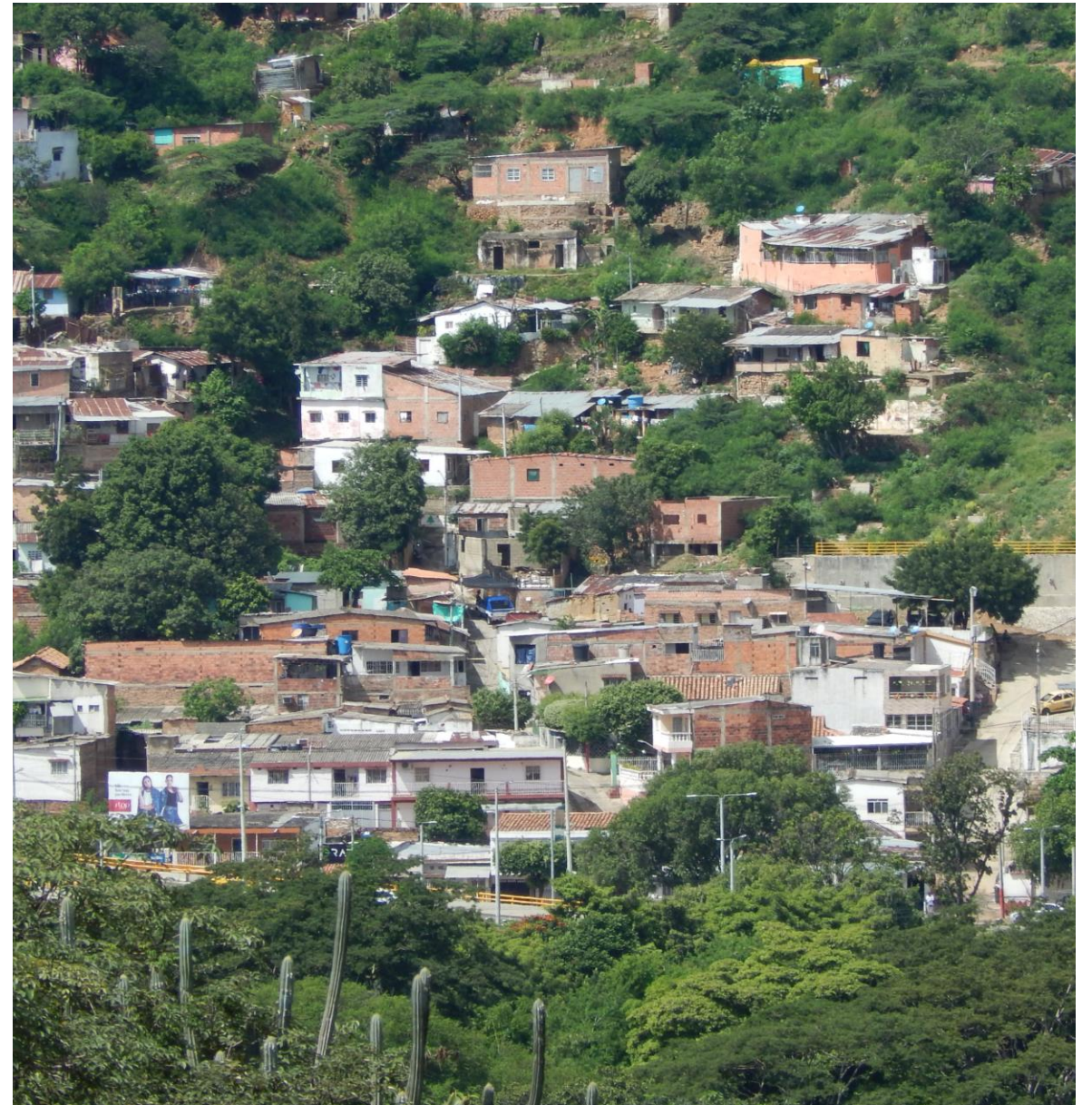

Topics



Research-by-design framework

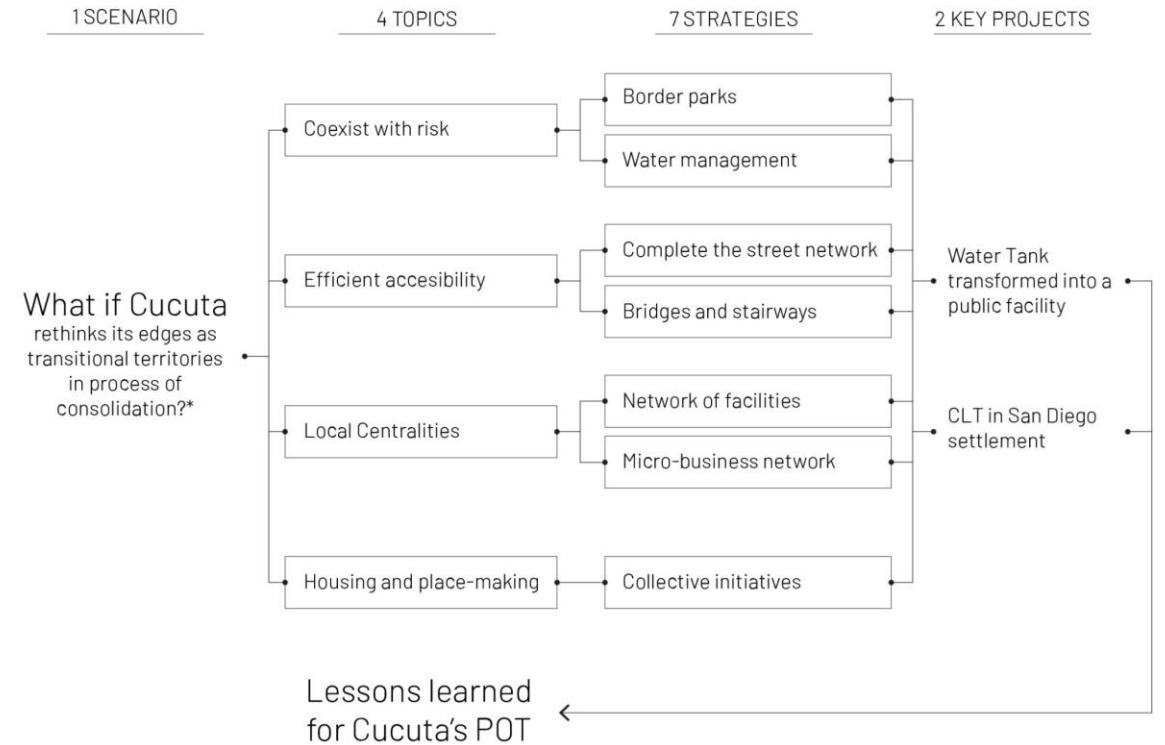
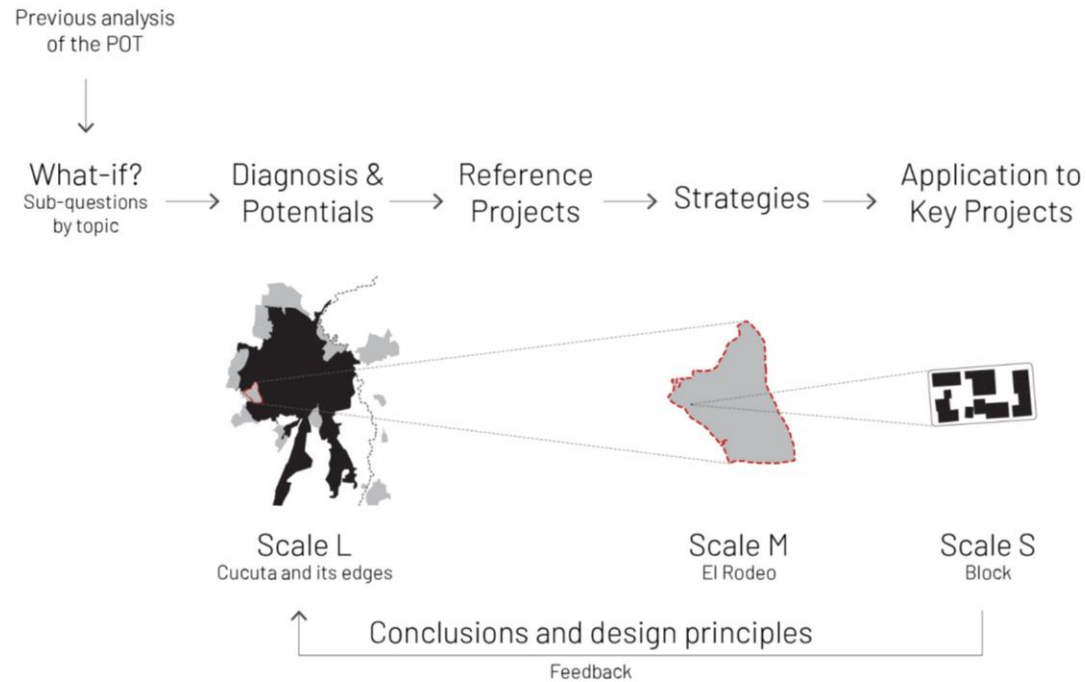

Diagnosis for scenarios

Coexist with risk?

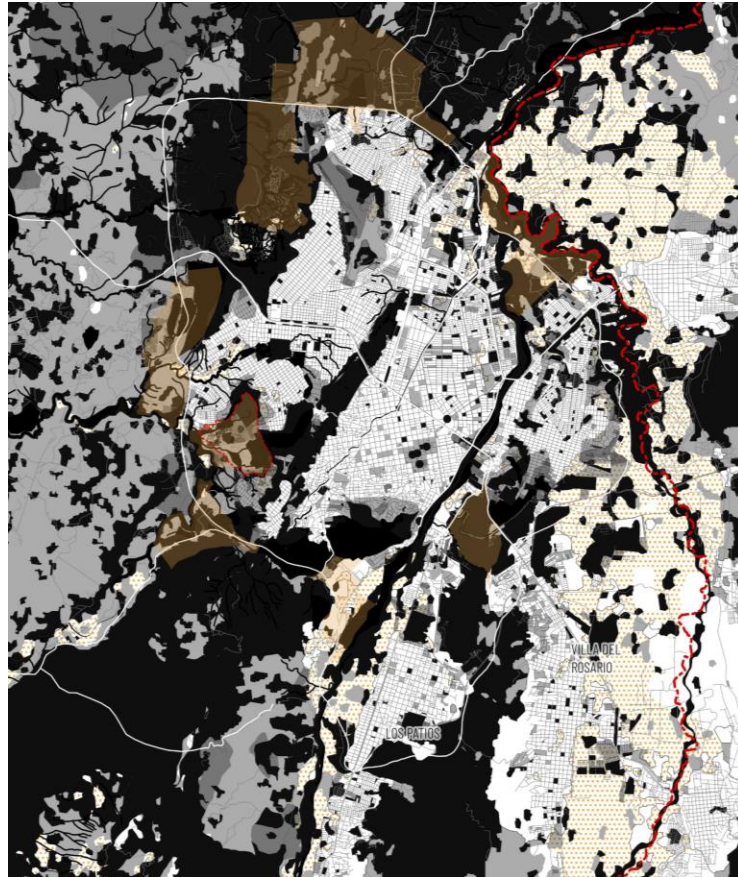

- Preservation / Risk
- Recover / Retrofit
- Agriculture / opportunity
- Urban areas / Densify

Efficient accessibility?

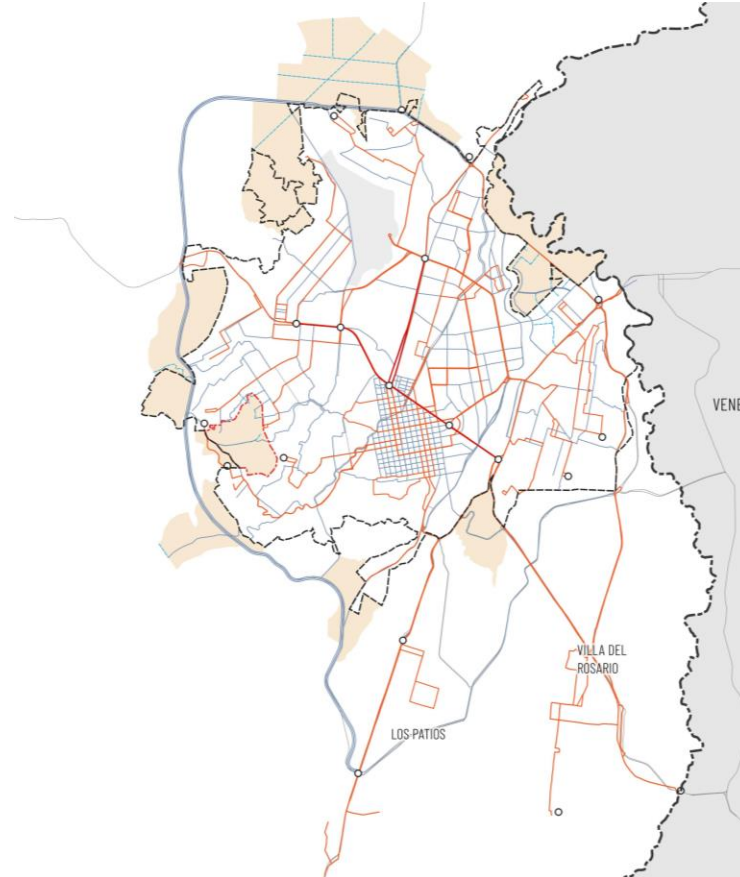

- Stations
- BRT
- Transport SITM
- Road Network

Network of local centralities?

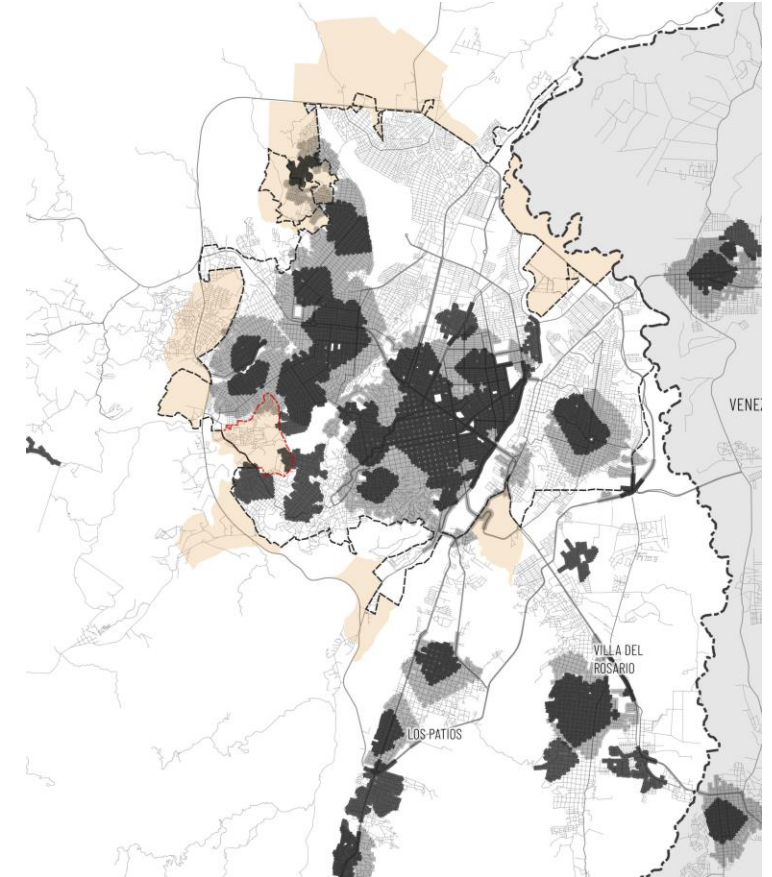

- Network Analysis
- Service Area 500m_Culture & Recreation
 - Service Area 1000m_Culture & Recreation
 - Expansion areas 2011 - 2019

Corazón de Barrio

Heart of Neighbourhood - Reference project from the Municipality

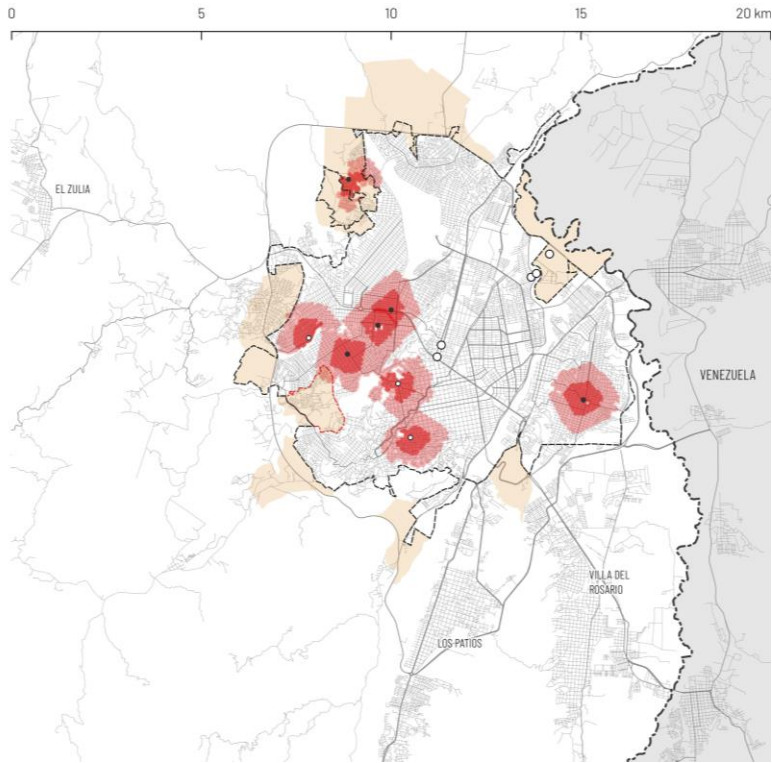

Collaborative housing initiatives



1. CLT in Puerto Rico. Caño Martín Peña



2. Housing Cooperatives in Uruguay

Sources:

1. The guardian. Photo by Stephanie Maze.
2. World-habitat.org



The Motilon-Bari tribe from Catatumbo region, claiming for the limits of their territory (May 2021).

Strategies for El Rodeo

RISK

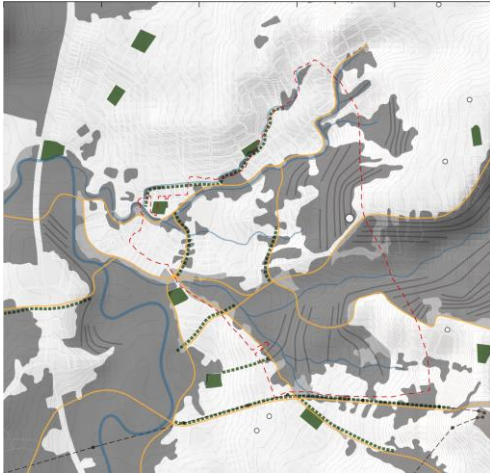

Border Parks

ACCESSIBILITY



Complete the street network

CENTRALITIES

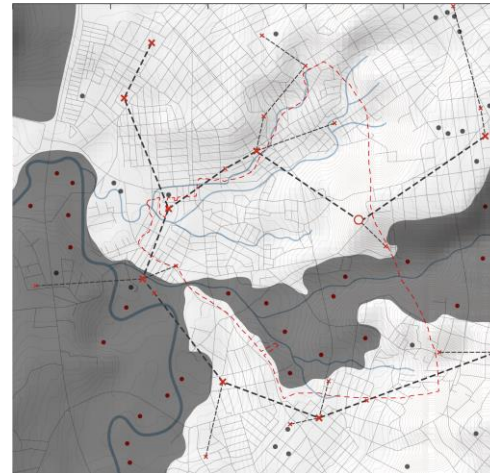

Retrofit existing facilities

HOUSING

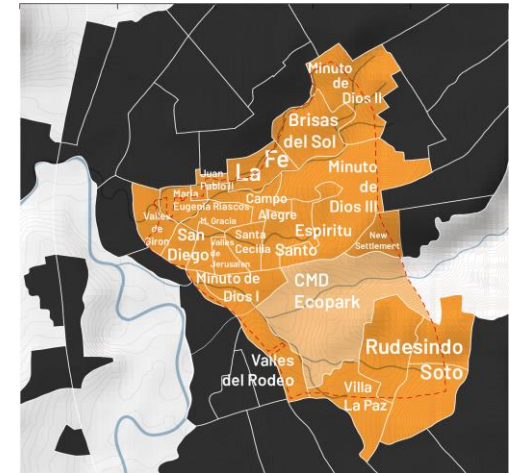

Collective initiatives

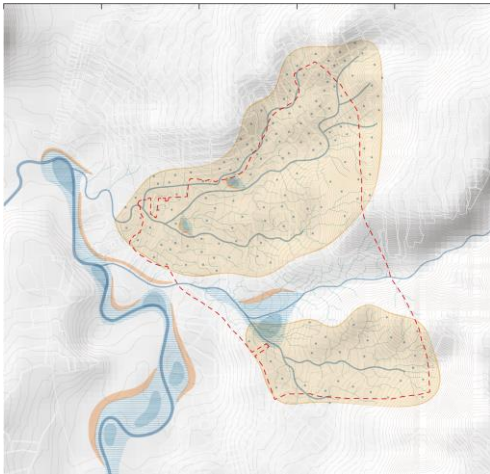

Water Management



Bridges and stairways

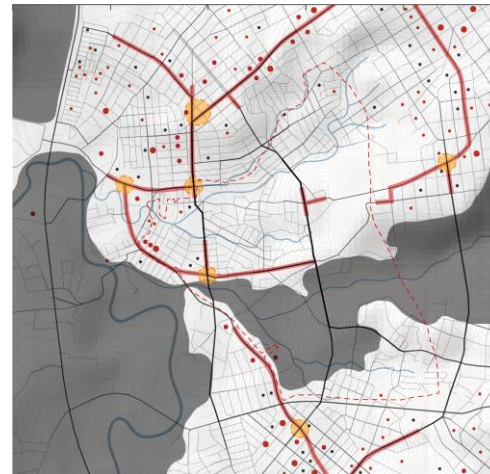

Underpin the micro-business network

Strategies for El Rodeo

RISK

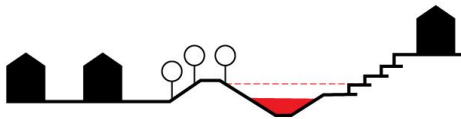

Dikes and terraces

ACCESSIBILITY

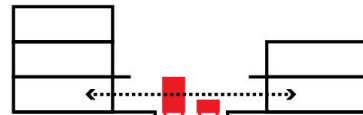

Local and global integration

CENTRALITIES

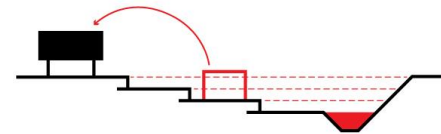

Temporary facilities

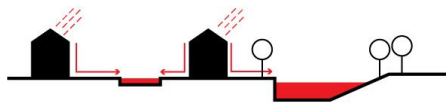

SUDs

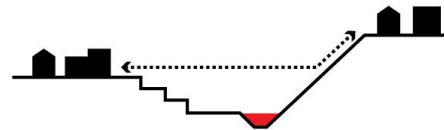

New connections



micro-business network

Strategies for El Rodeo

- El Rodeo
- Street network
- Water bodies
- Flushing areas
- Retention ponds
- Green Areas
- Dikes
- Parks
- Green corridors
- Terraces
- Facilities
- Temporary facilities
- × Pitches
- Pedestrian paths
- Bridges
- Stairways
- Linear centralities
- Point centralities
- Key Projects

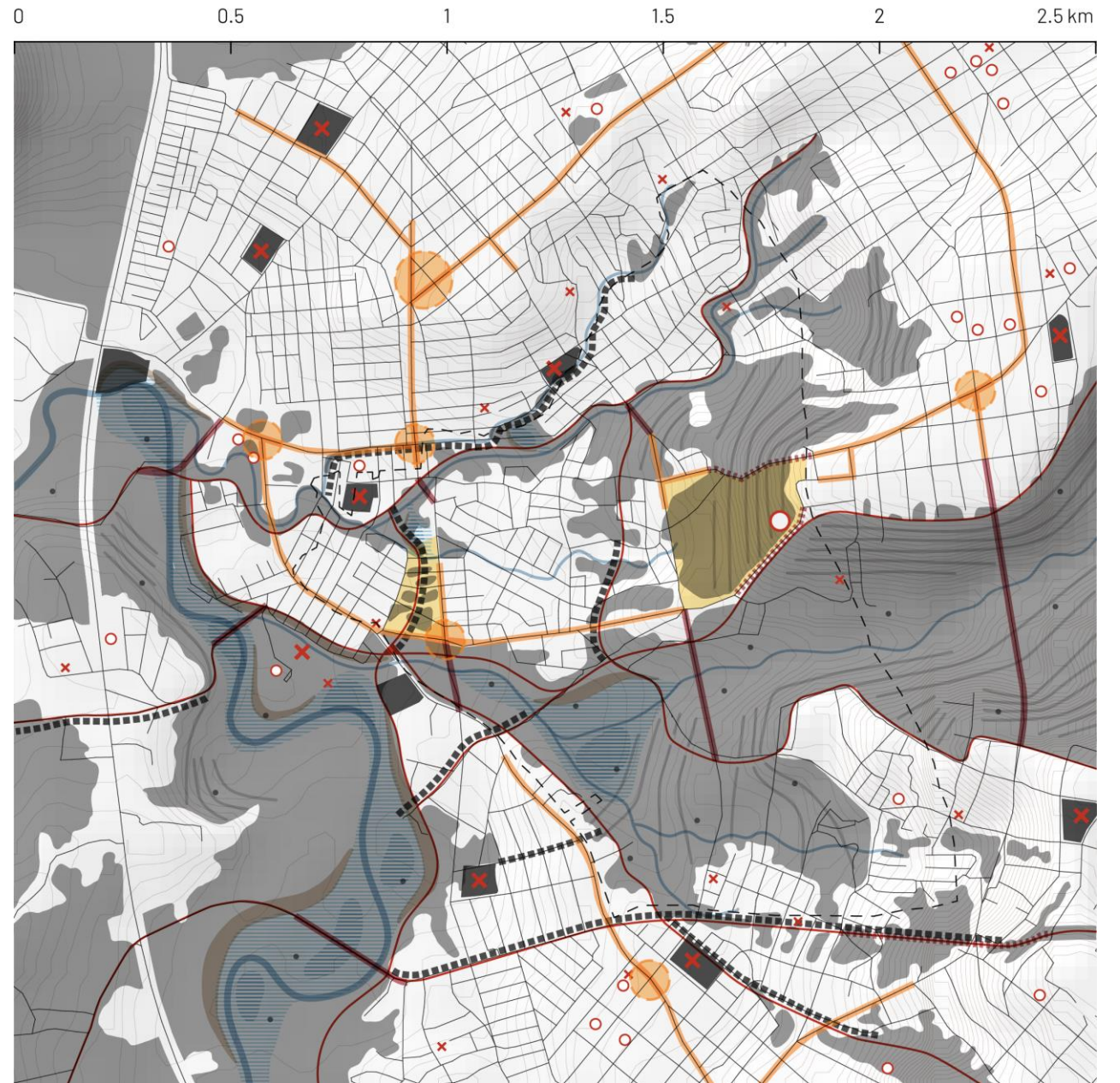

1. Borders and Edges

2. What if Cucuta...?

3. Application

CLT in San Diego Settlement



Location

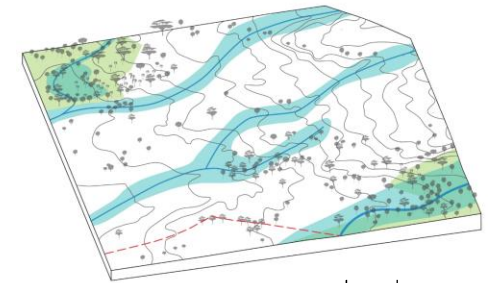
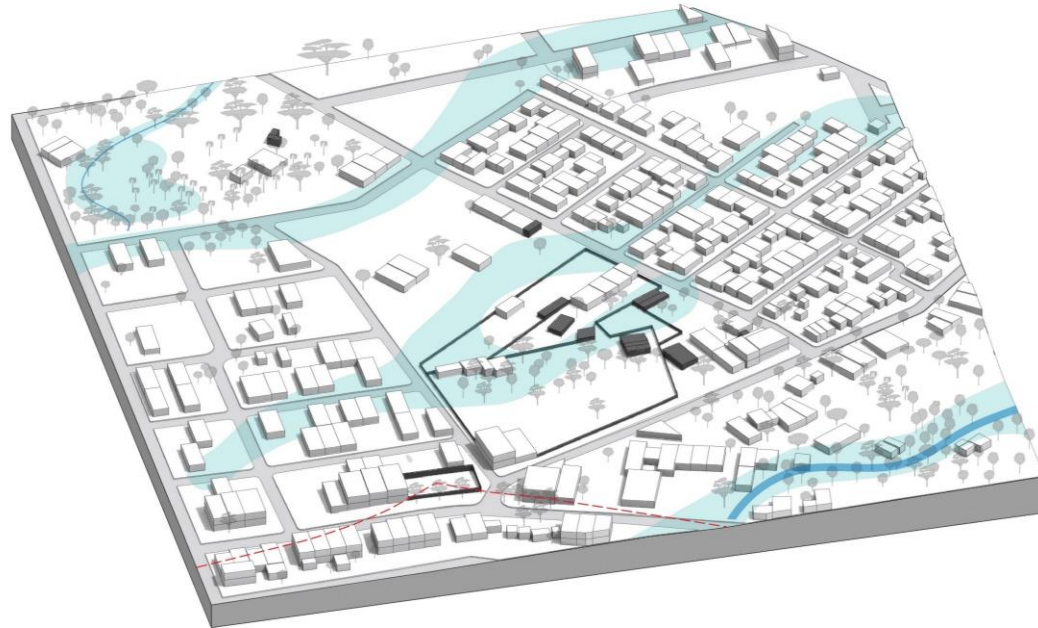

Landscape

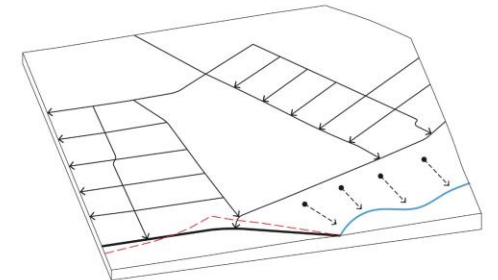

Infrastructure



Occupation

Density of the surrounding blocks:
75 - 88 dwellings / Hectare

- Context
- Temporary elements
- Flooding areas
- Green areas
- Commerce
- Facilities
- Main streets
- Secondary streets
- Wastewater discharges
- El Rodeo limit
- Water bodies
- Trees

CLT in San Diego Settlement

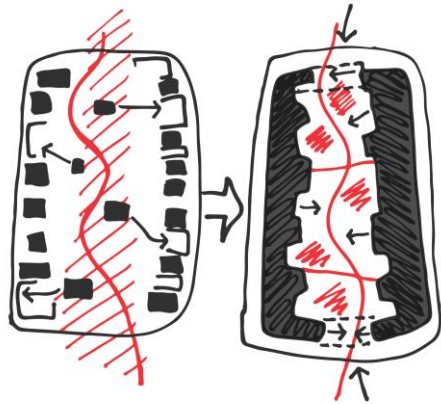

Densify on the edges of the block

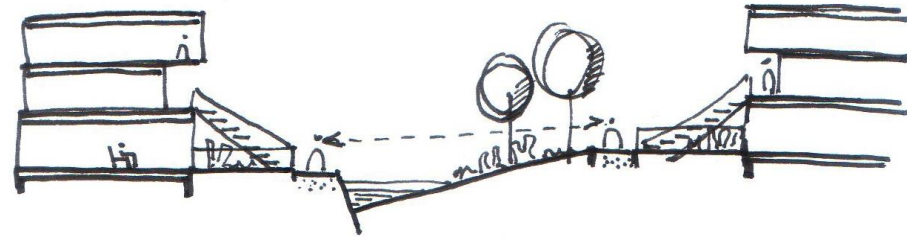

And create a second front at the centre of the block

CLT in San Diego Settlement

CLT – Model in Puerto Rico
Collective Land + Private Housing



Density: 70 dwellings / Ha
OSR: 1.28
Active edges: 34%

Housing Coop – Model in Uruguay
Collective Land + Collective Housing



Density: 80 dwellings / Ha + retail shops
OSR: 0.78
Active edges: 42%

Mixed Model
Collective Land + Mixed tenure of housing



Density: 67 dwellings / Ha + retail shops
OSR: 0.87
Active edges: 40%

- Context
- CLT (Puerto Rico)
- CLT (Uruguay)
- Facilities
- Flooding areas

CLT in San Diego Settlement

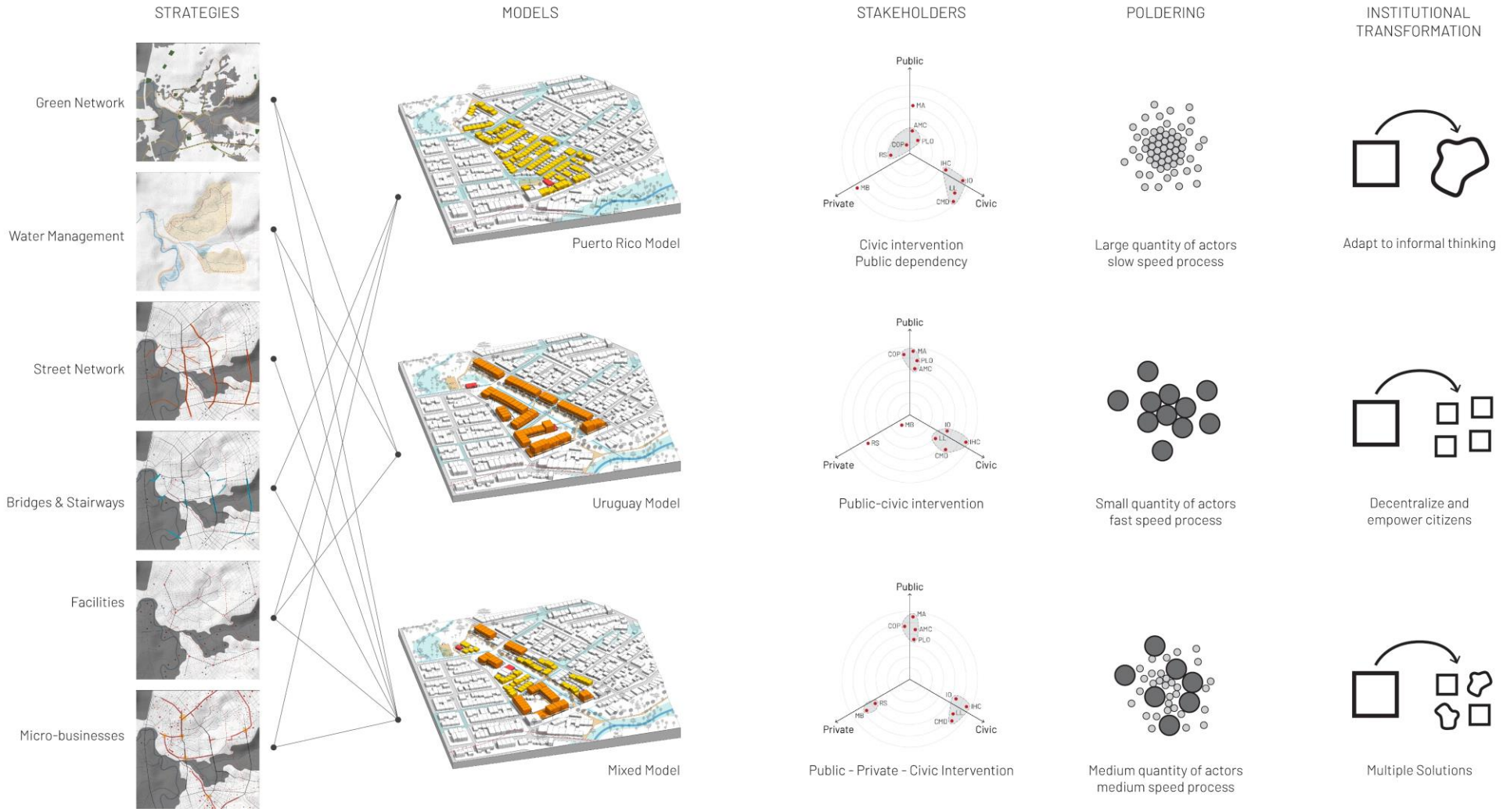

Acronyms for the governance diagrams: AMC - Metropolitan Area of Cucuta / CMD - Minuto de Dios Corporation / COP - Copronor, Environmental Agency / IHC - International Housing Cooperatives / IO - International Organizations like GIZ and UNHCR / LL - Local Leaders / MA - Mayor of Cucuta / MB - Micro-businesses / PLO - Planning Office of Cucuta / RS - Retail Shops



Perspective of the linear park at San Diego's CLT (Mixed model).



Network of local facilities in El Rodeo + extrapolation of the street network

From water tank into local facility

Current situation

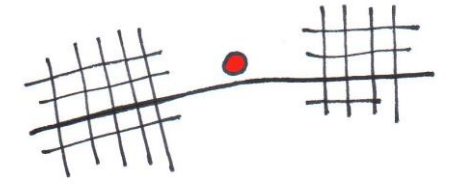

Strategic location

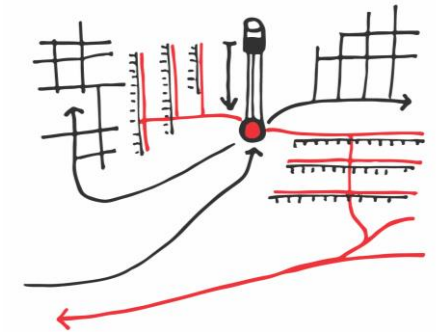

Water management

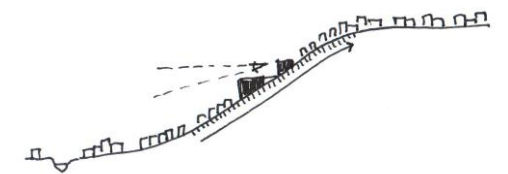

Visual impact on the landscape

From water tank into local facility

Concept

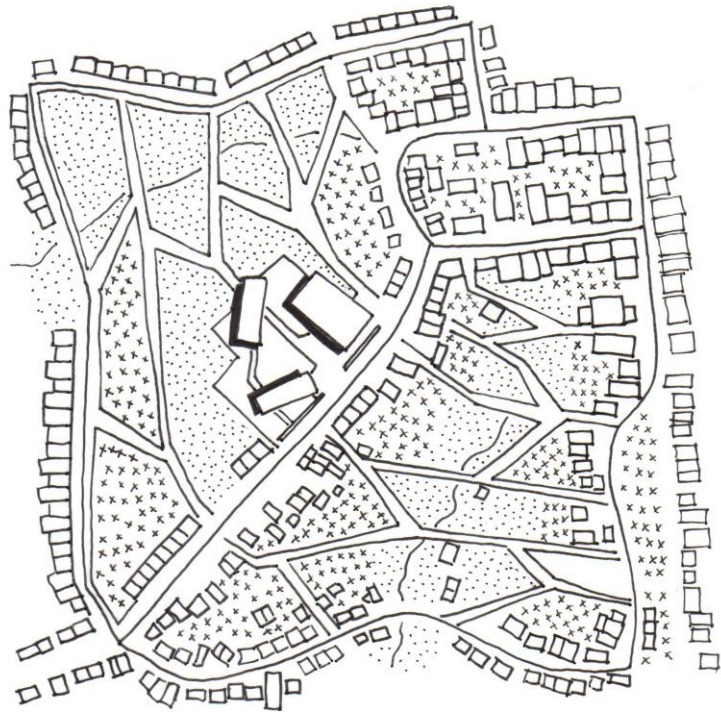

•• Wild Vegetation
xx Aquaculture

Landscaping

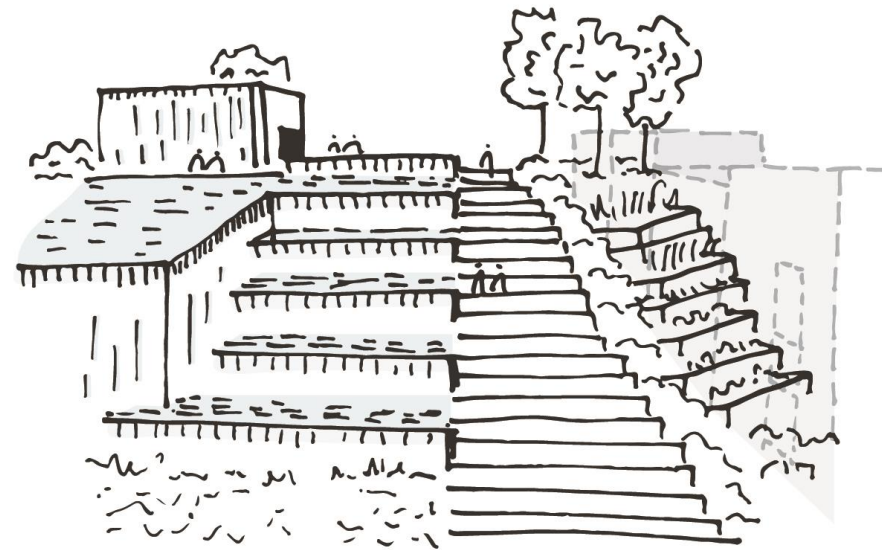

Water Stairway

From water tank into local facility

Proposal

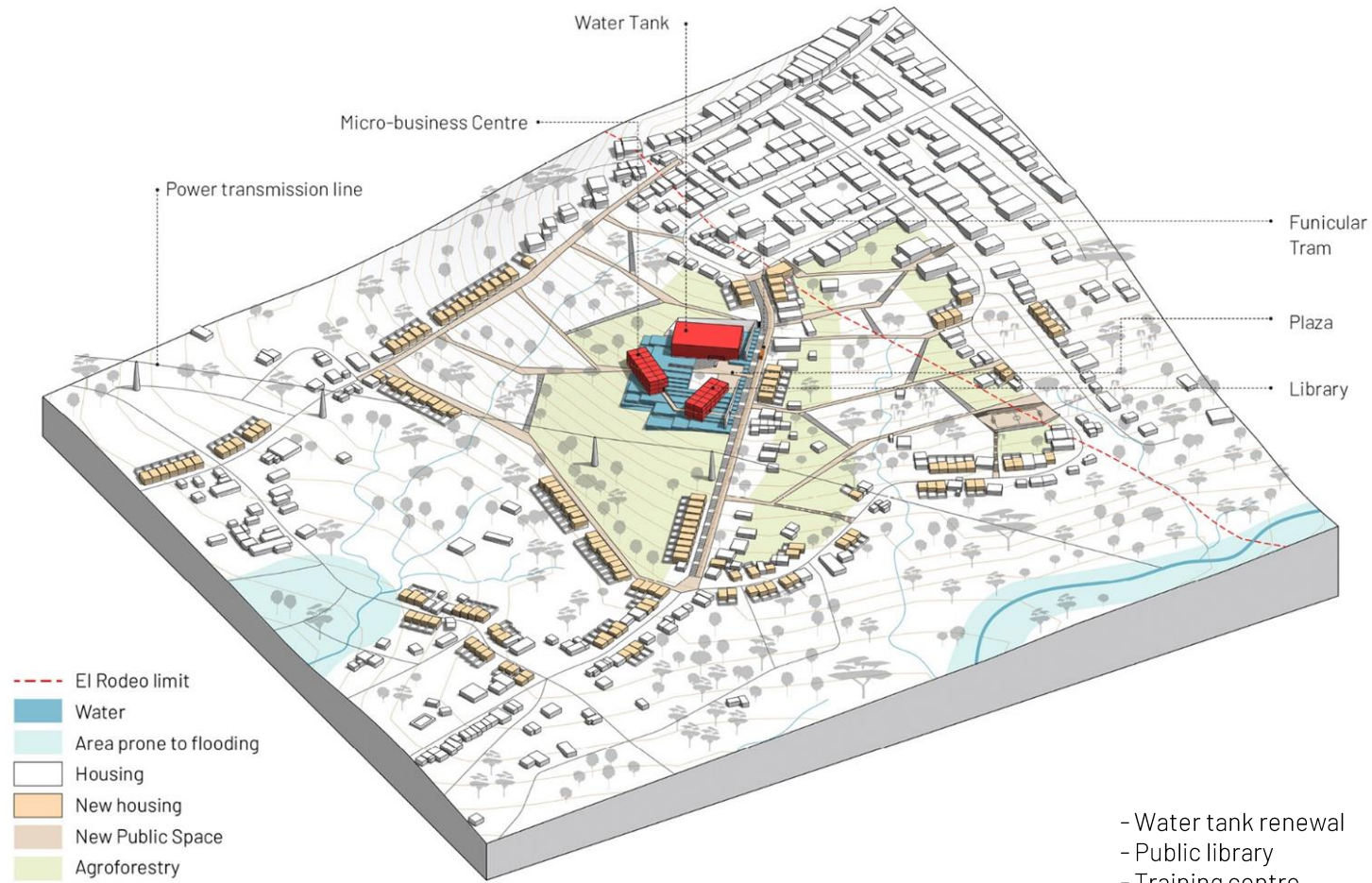

- - - El Rodeo limit
- Water
- Area prone to flooding
- Housing
- New housing
- New Public Space
- Agroforestry
- Vegetation

- Water tank renewal
- Public library
- Training centre
- Plaza for events
- Funicular tramway

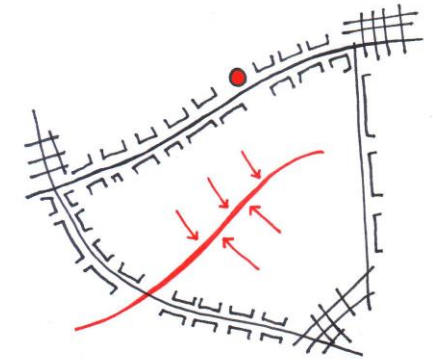

Consolidate the back and front

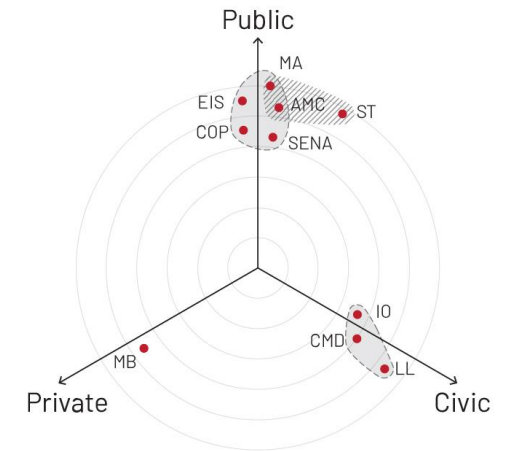

- ▨ Funicular tramway
- ▭ Water tank
- Stakeholders

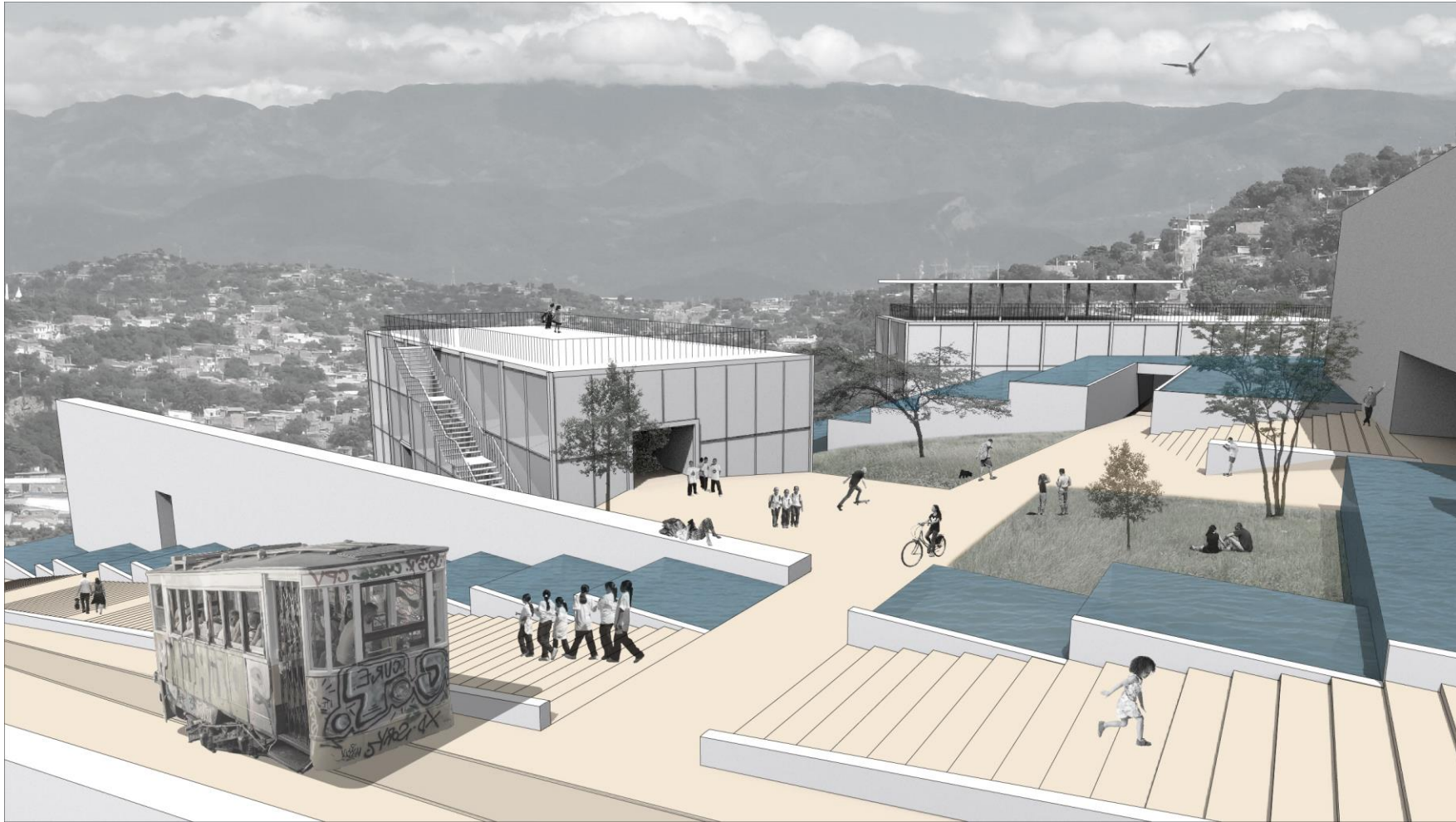

Perspective of the facility proposed for the water tank in El Rodeo

CONCLUSIONS

Recommendations for a new planning framework

- Implement a Special Plan to consolidate the edges of Cucuta.
- Spatial planning involves more than regulations > Promote 'Do-it-yourself' initiatives.
- Decentralise the POT with local plans for each of Cucuta's districts (10).

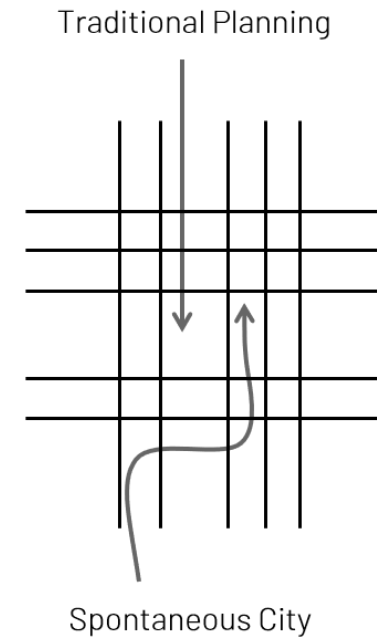

Feedback to the POT

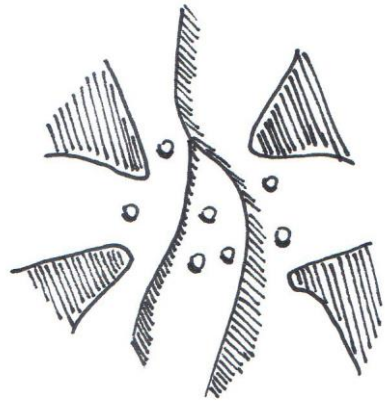

Border parks
and water reservoirs

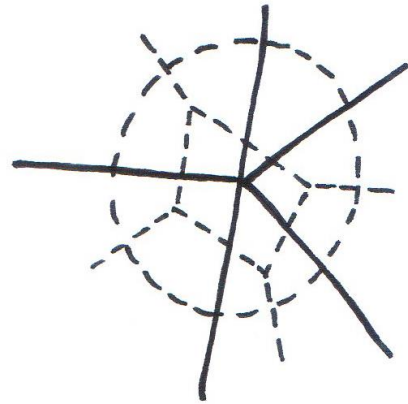

Infrastructural links

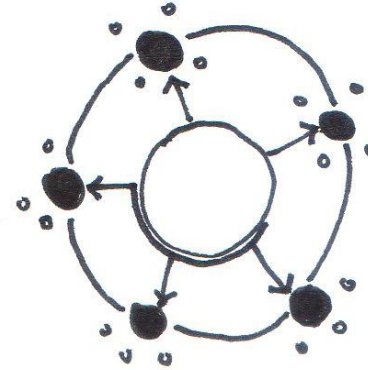

Retrofit local centralities

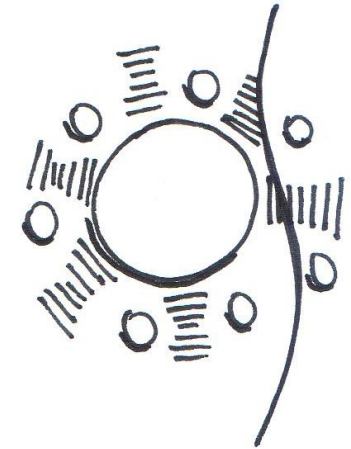

Transitional territories for
place-making

Feedback to the POT

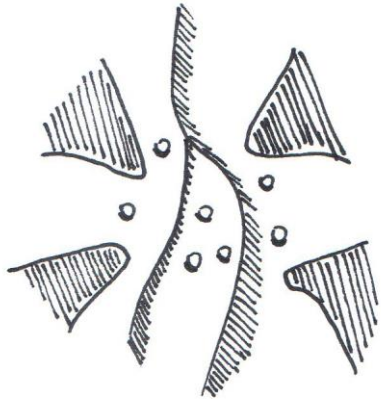

Border parks
and water reservoirs

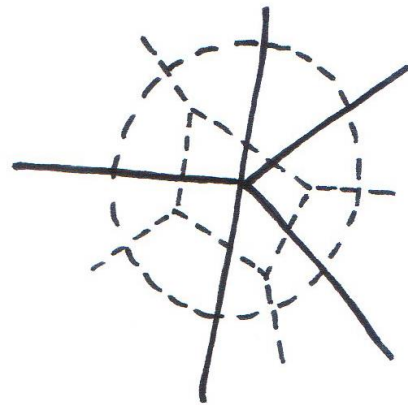

Infrastructural links

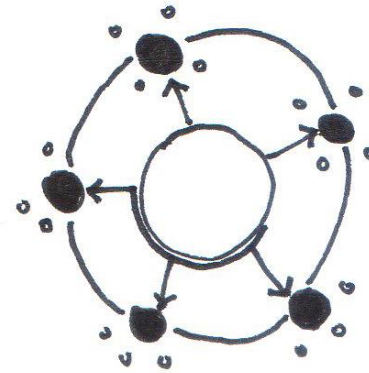

Retrofit local centralities

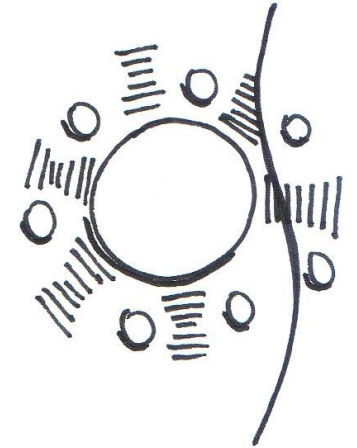

Transitional territories for
place-making

- Landscape strategies can help to avoid illegal occupation, while water reservoirs can mitigate flood risk and water shortages.
- Giving importance to the edges can help to decentralize the city.
- Place-making initiatives becomes essential to create permanence in a transitory city.

Learnings from other border cities

- Cucuta needs to consolidate its small industries to be more resilient to border fluctuations.
- Migratory policies should promote participation in democracy to reduce informal practices.
- New instruments of transboundary planning.
- Inequality is the most latent border, both for citizens and migrants, but this happens in every city.

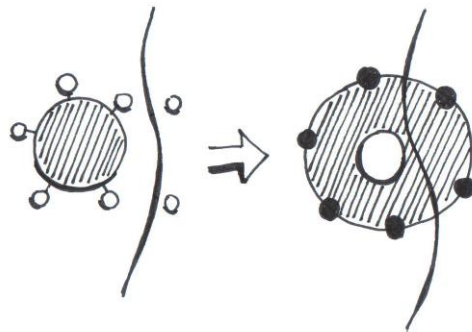

Ciudad Juarez(MX)- El Paso(US)

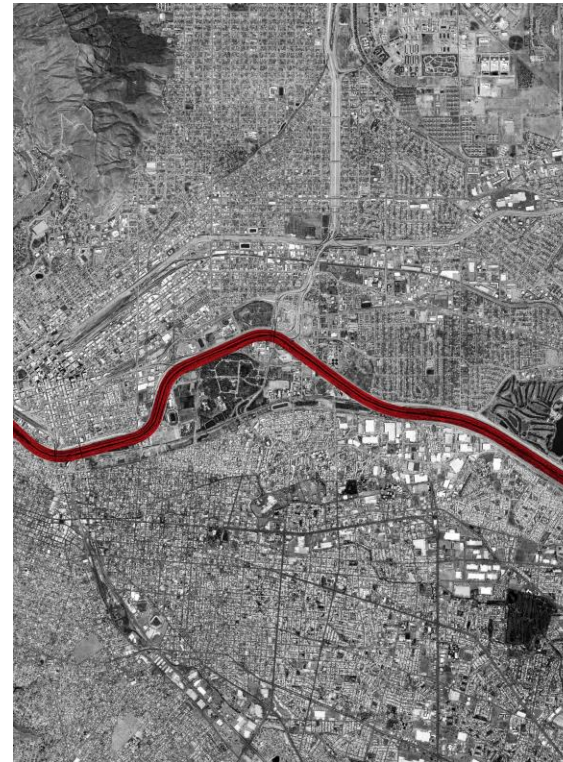

Ciudad del Este(PY)- Foz do Iguaçu(BR)

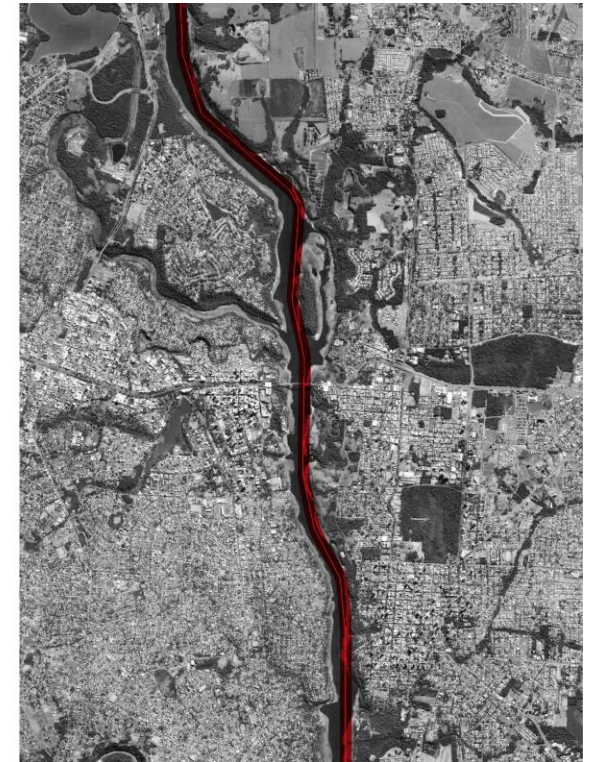

Thank you!

