

NeighbourFOOD

Raising food awareness in the future city

Drawing Booklet





BUILDING

NeighbourFOOD

Raising food awareness in the future city

Site location



NeighbourFOOD

Raising food awareness in the future city

Site location 1:20000

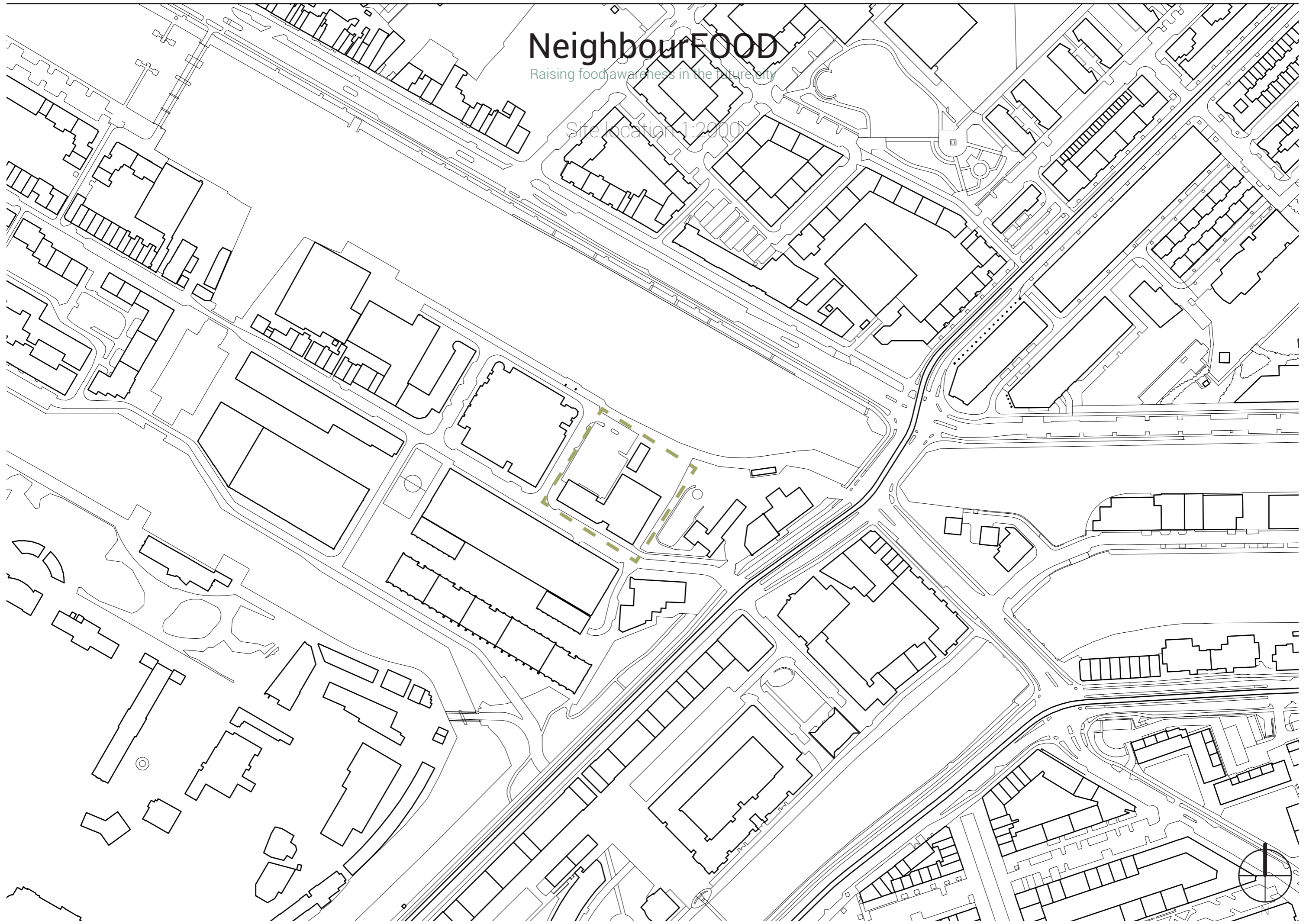

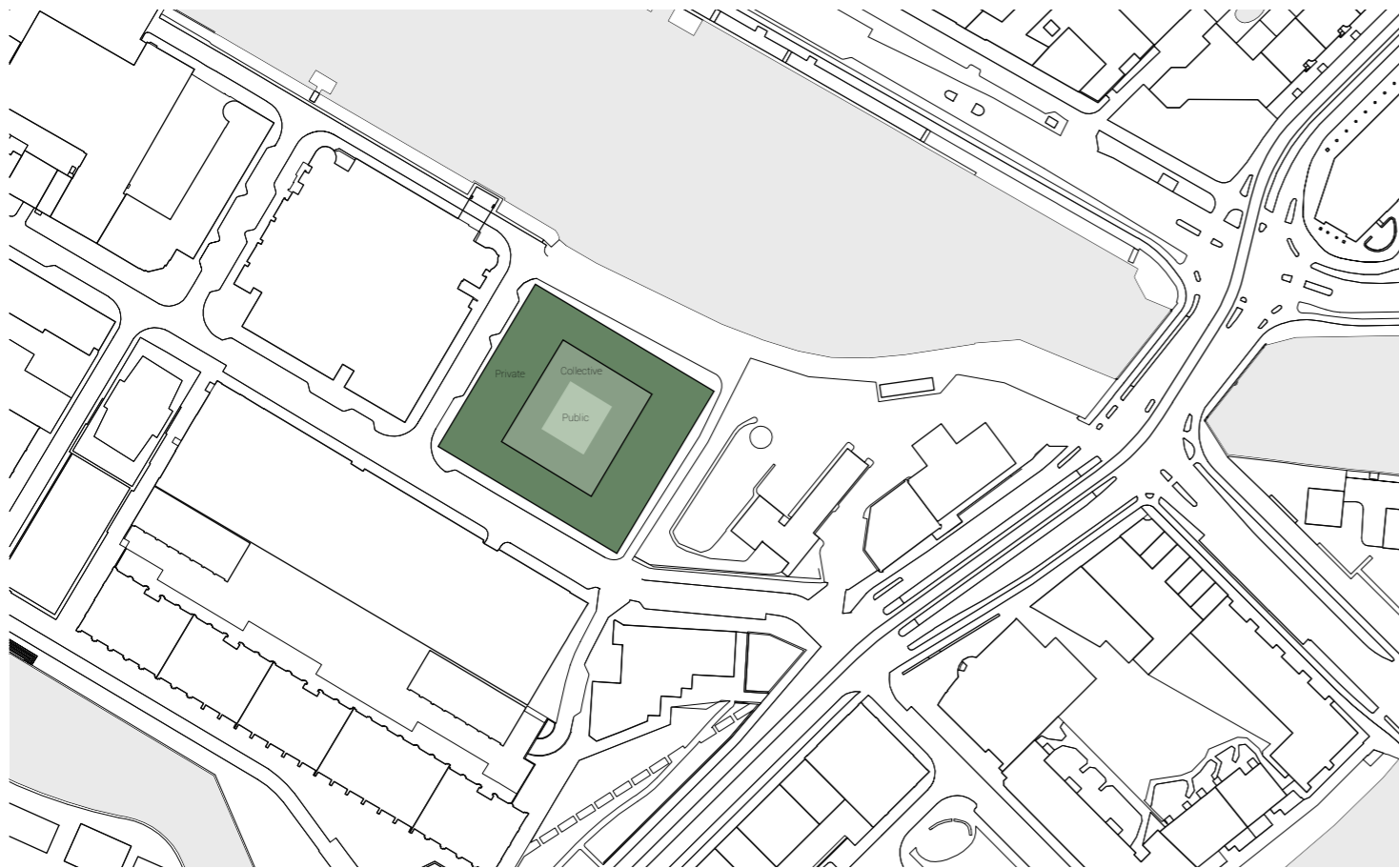

The form of the building emerged from the traditional block which is evident in the area but another reason to do so was in order to create different levels of privacy and collectivity. The building follows the perimeter of the plot.

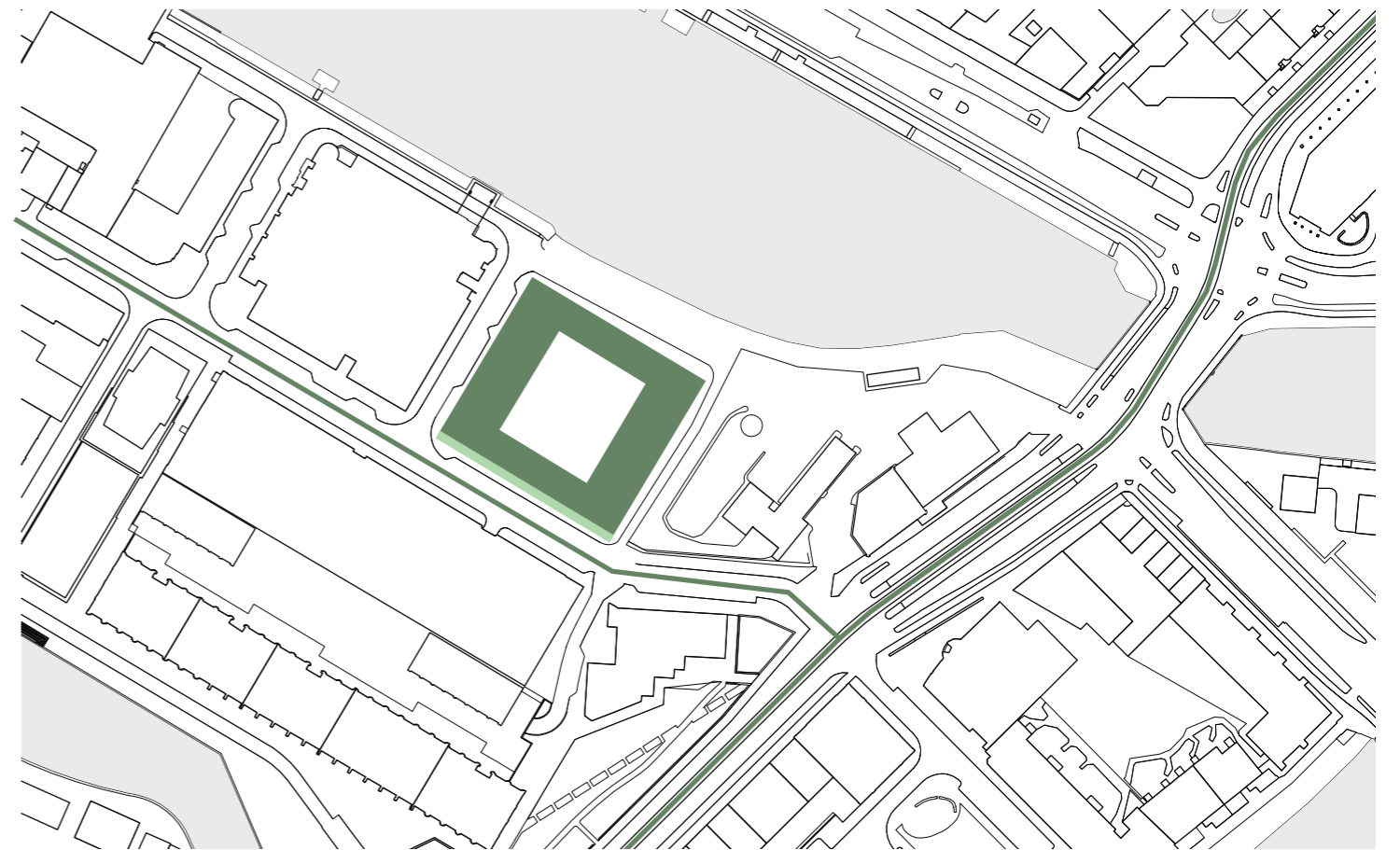

The street side of the building takes a more public character by creating a public plinth, to connect the building better with Sarphatistraat.

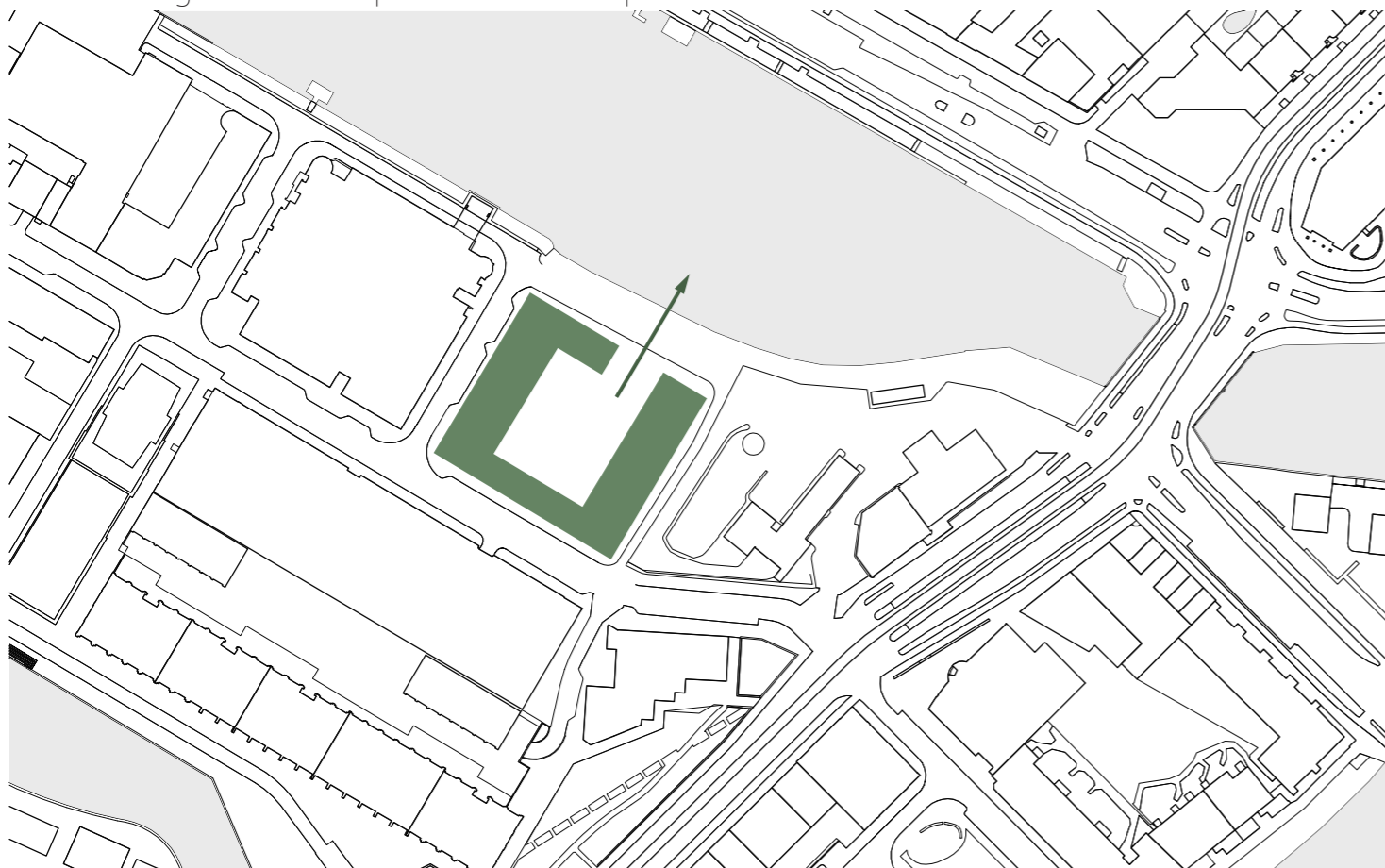

To create a connection with the water, the closed block opens up in that side.

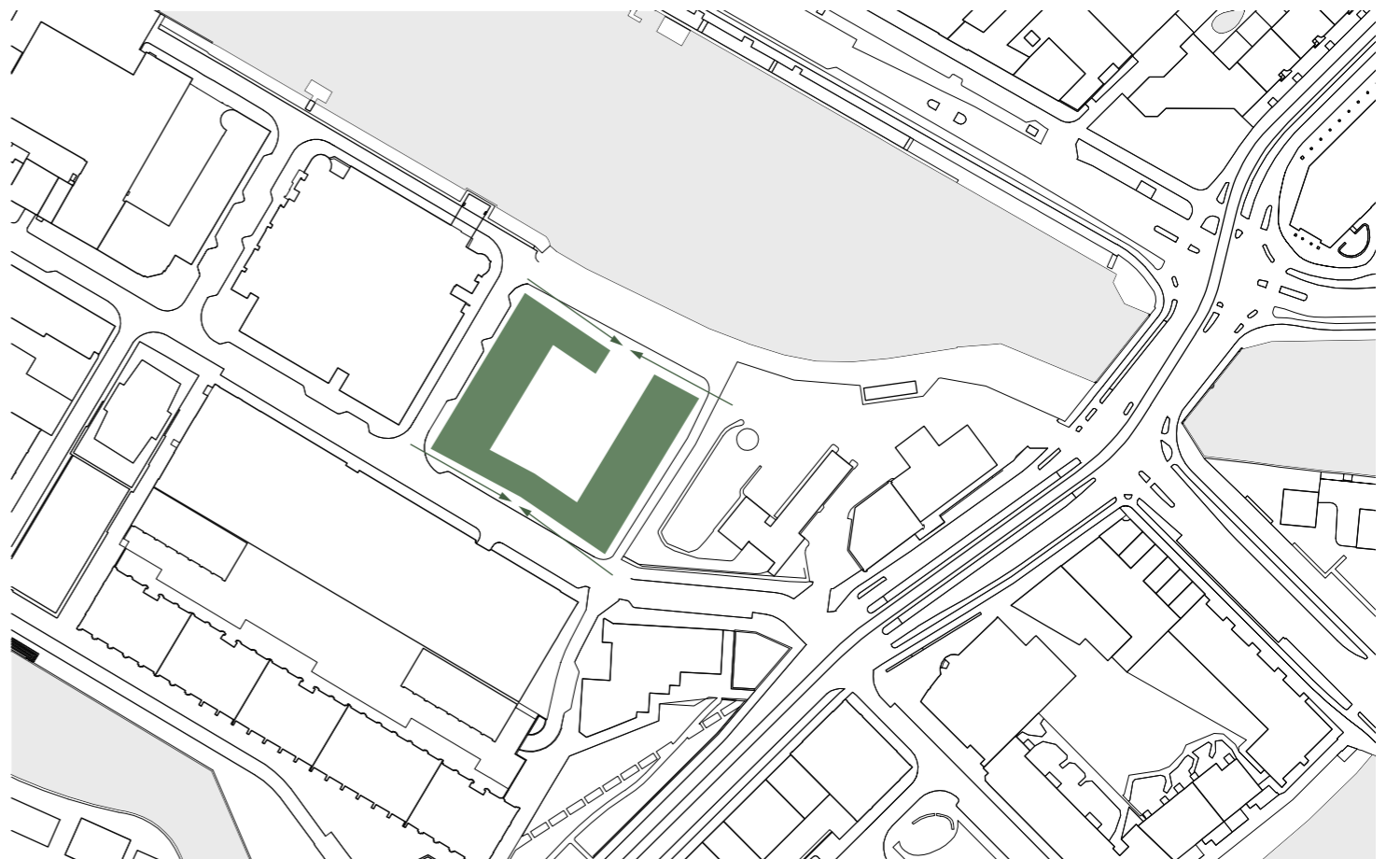

. The building façades are getting slanted a little in order to accentuate the view-lines from the street side.

NeighbourFOOD

Raising food awareness in the future city

Masterplan 1:1000



NeighbourFOOD

Raising food awareness in the future city

Urban Plan 1:500



NeighbourFOOD

Raising food awareness in the future city

Southeast elevation 1:200



NeighbourFOOD

Raising food awareness in the future city

Northwest elevation 1:200



NeighbourFOOD

Raising food awareness in the future city

Northeast elevation 1:200



NeighbourFOOD

Raising food awareness in the future city

Southwest elevation 1:200

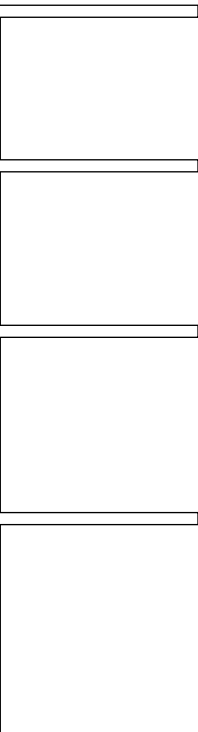

NeighbourFOOD

Raising food awareness in the future city

Building organisation

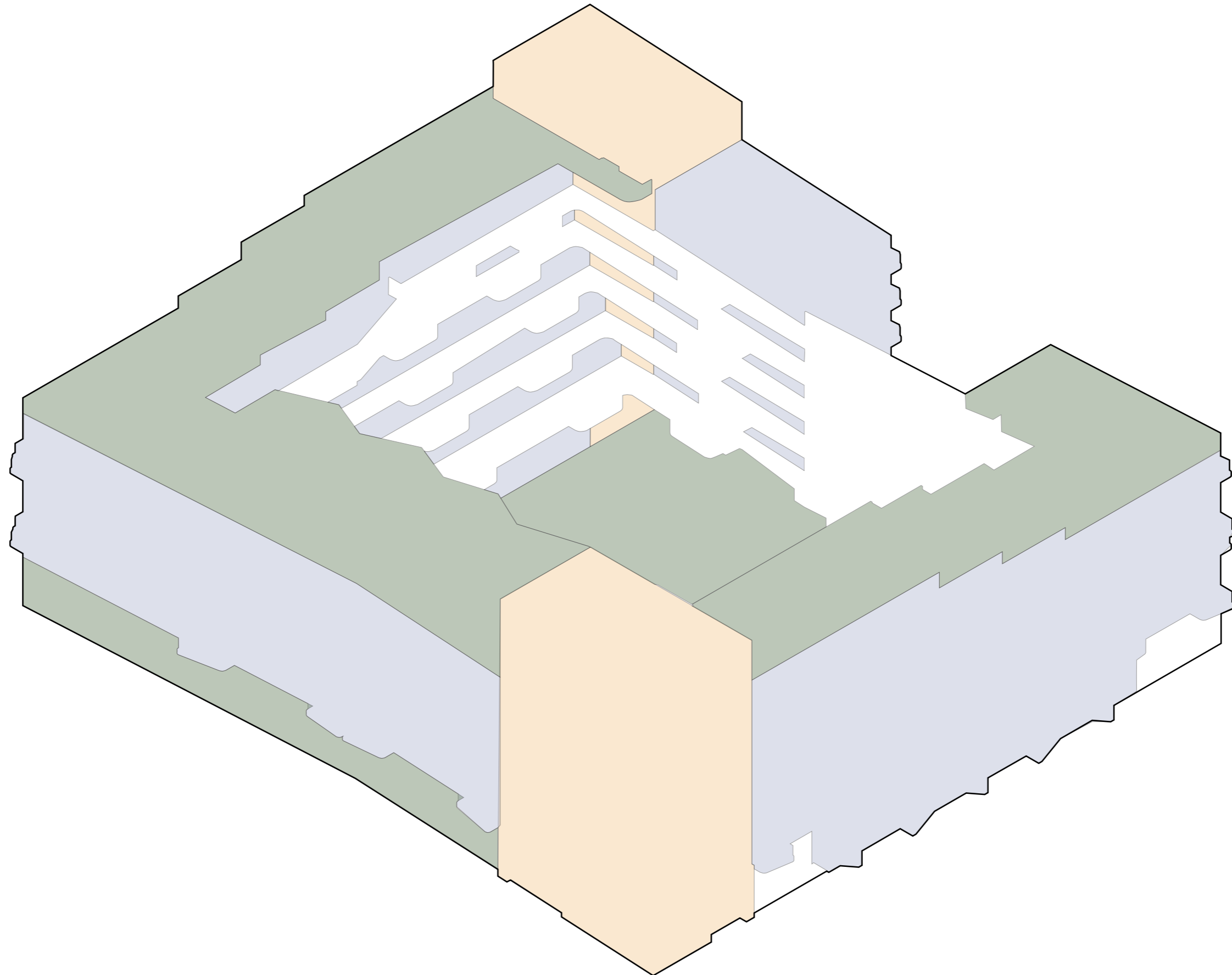

- Dwellings
- Circulation cores
- Food-based amenities

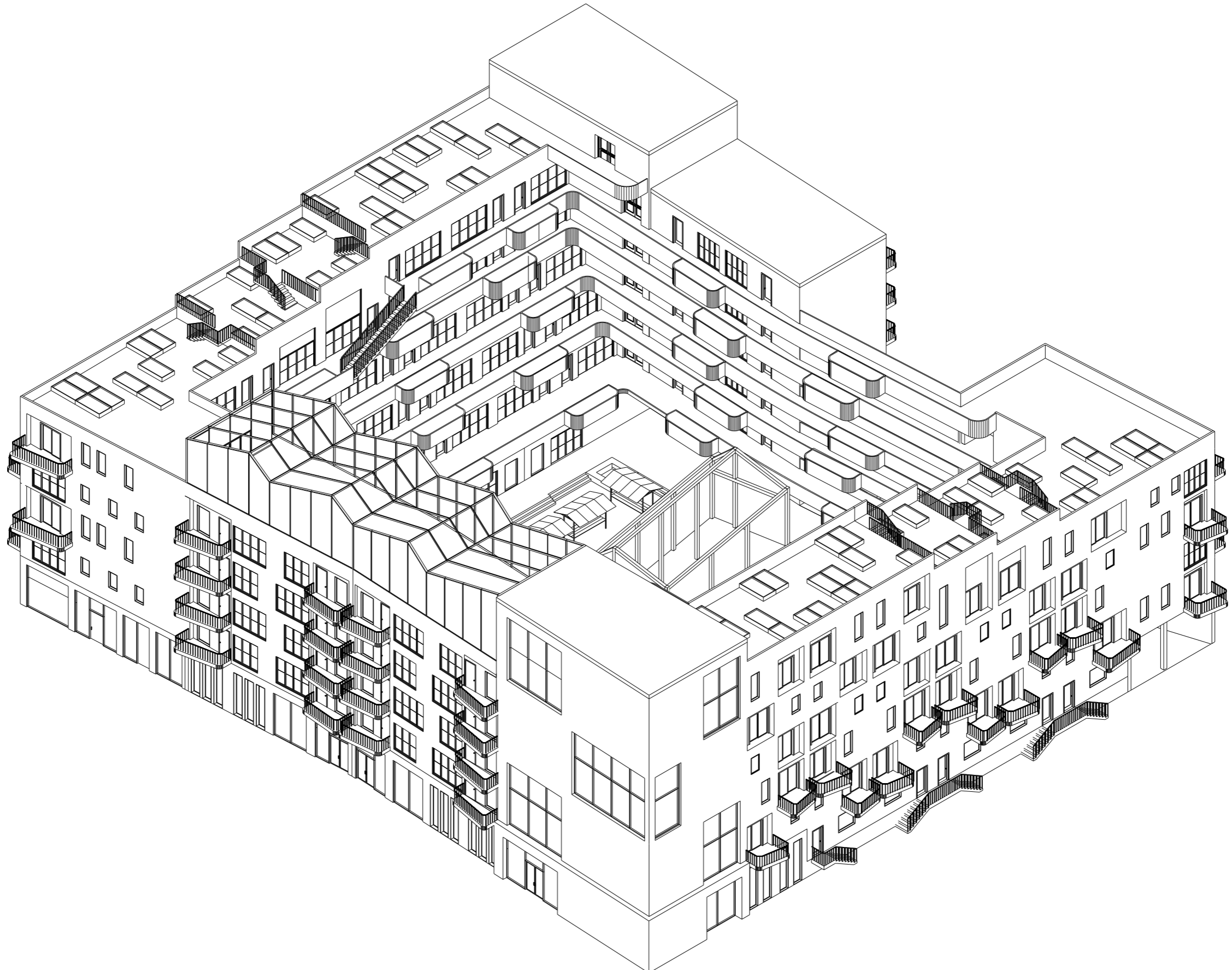

NeighbourFOOD:

Raising food awareness in
the future city

Parking level
1:200

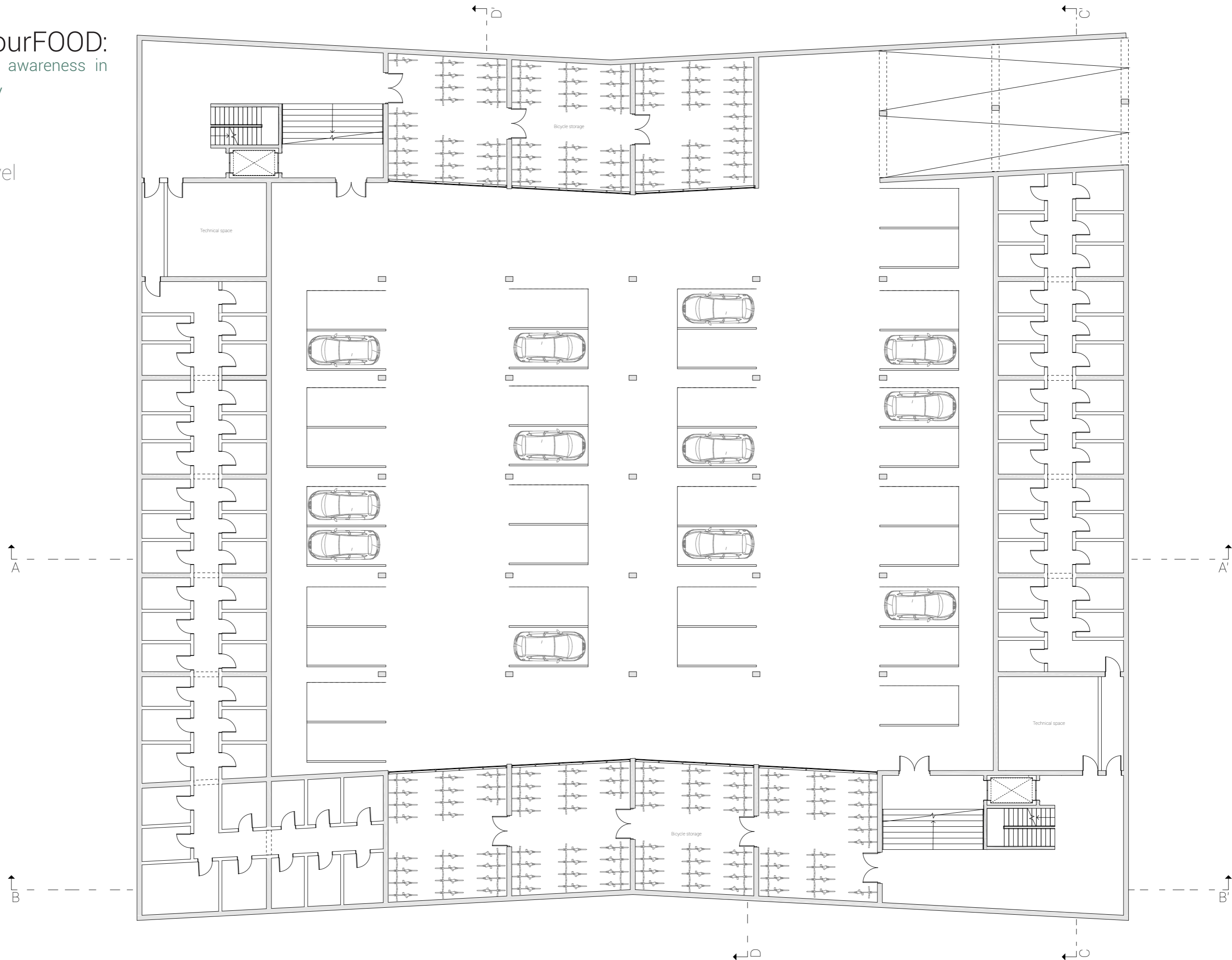

NeighbourFOOD:

Raising food awareness in the future city

Plinth-Deck level
1:200



NeighbourFOOD:

Raising food awareness in
the future city

Public amenities

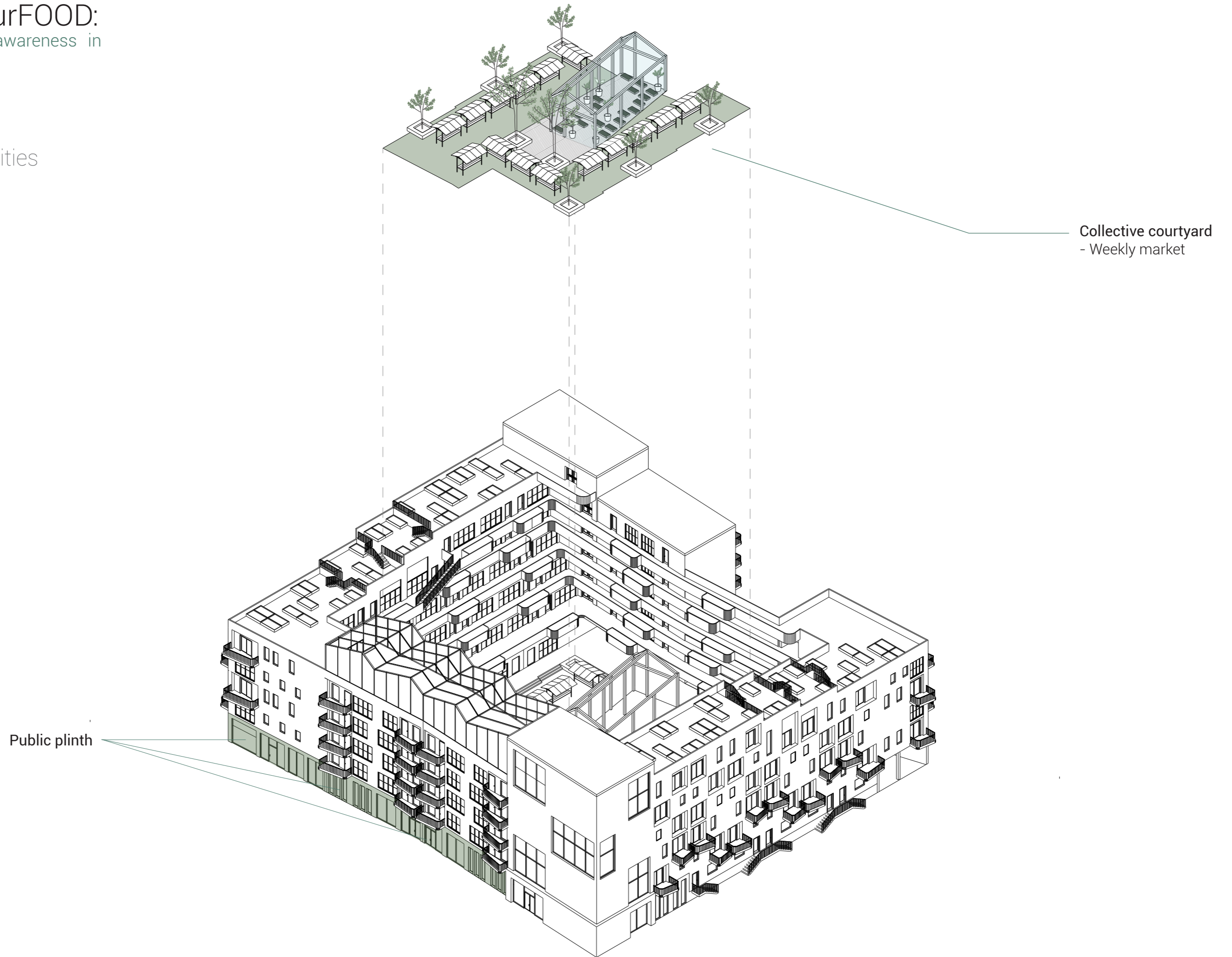

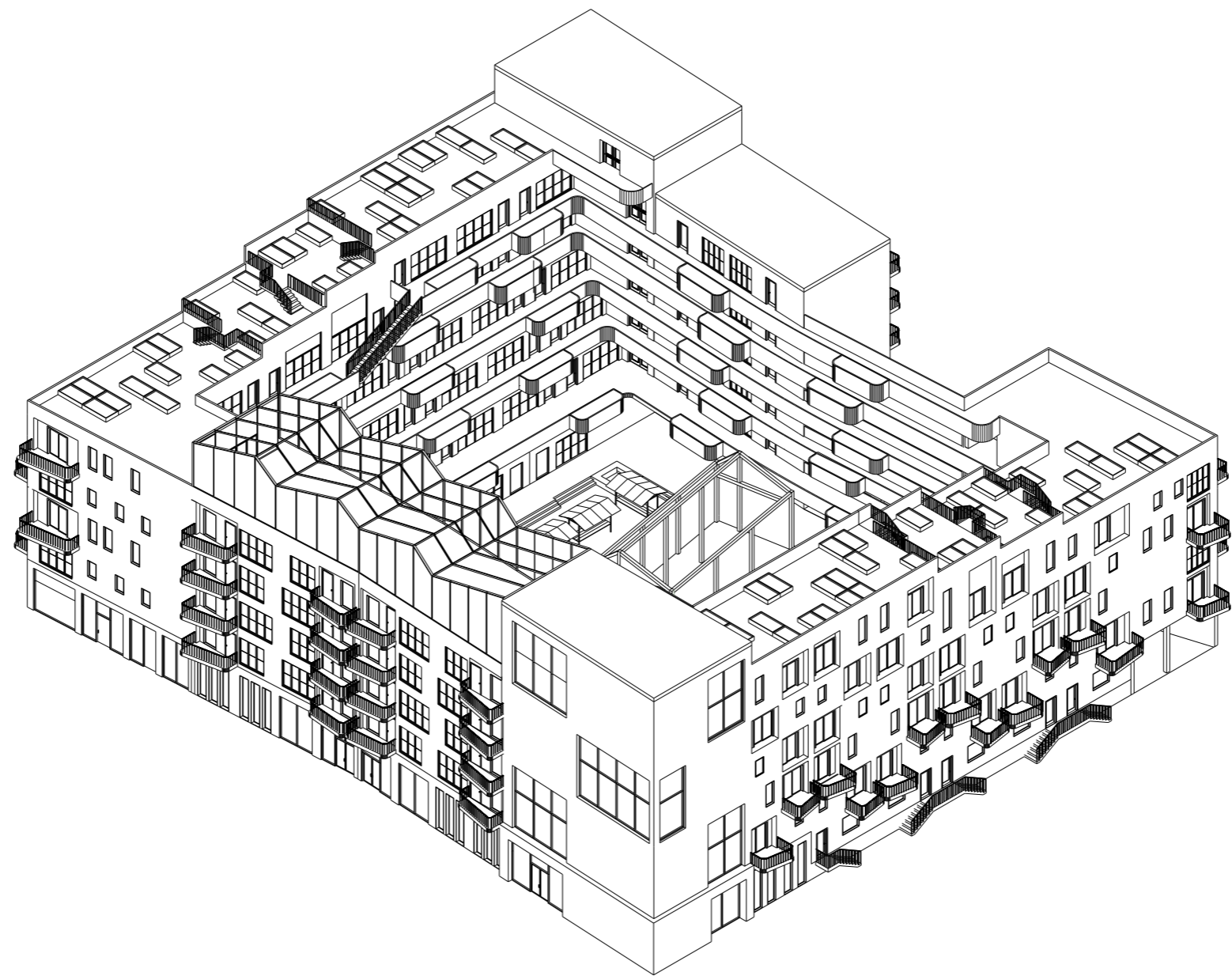

NeighbourFOOD:

Raising food awareness in the future city

First level
1:200

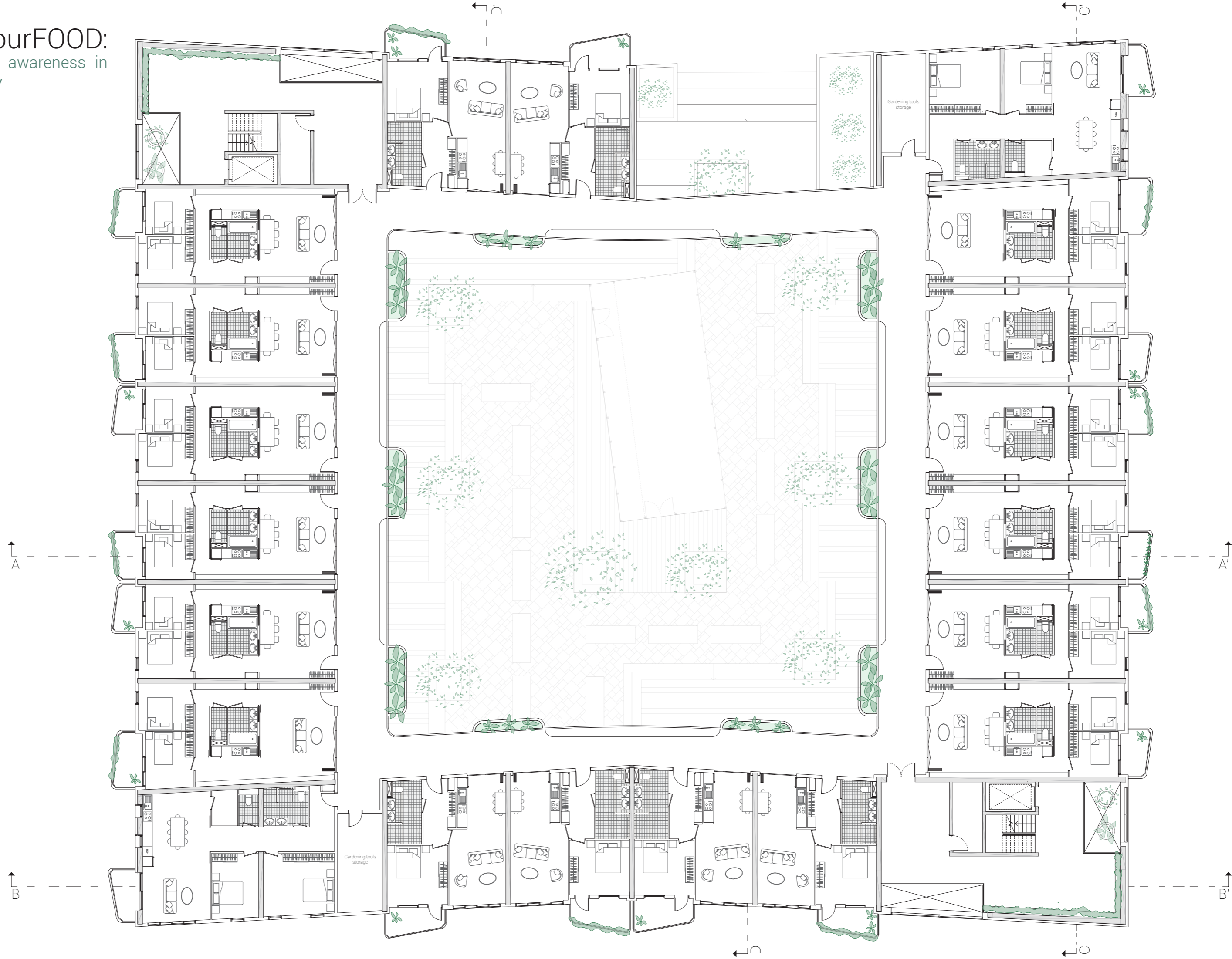

NeighbourFOOD:

Raising food awareness in the future city

Second level
1:200

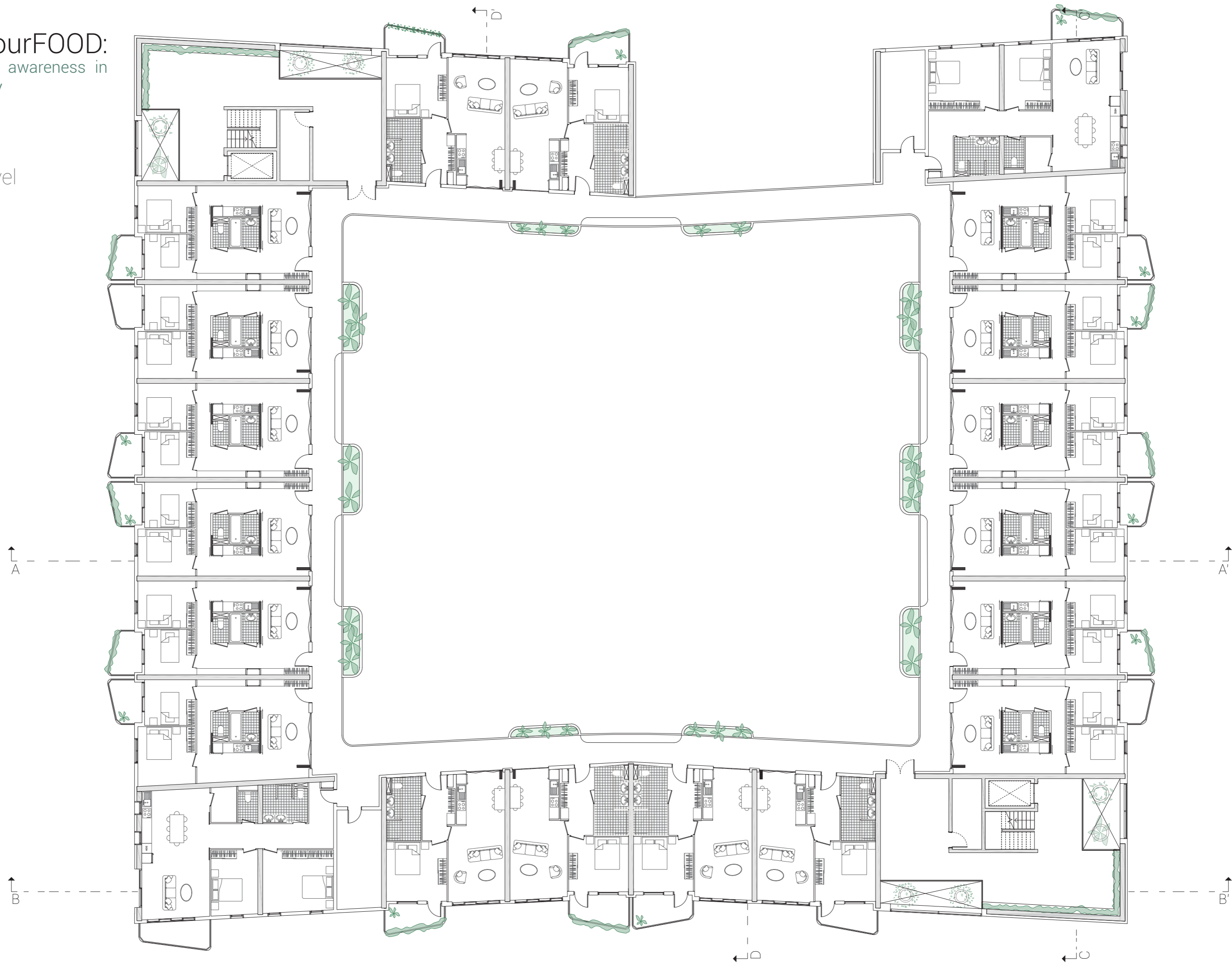

NeighbourFOOD:

Raising food awareness in the future city

Third level
1:200

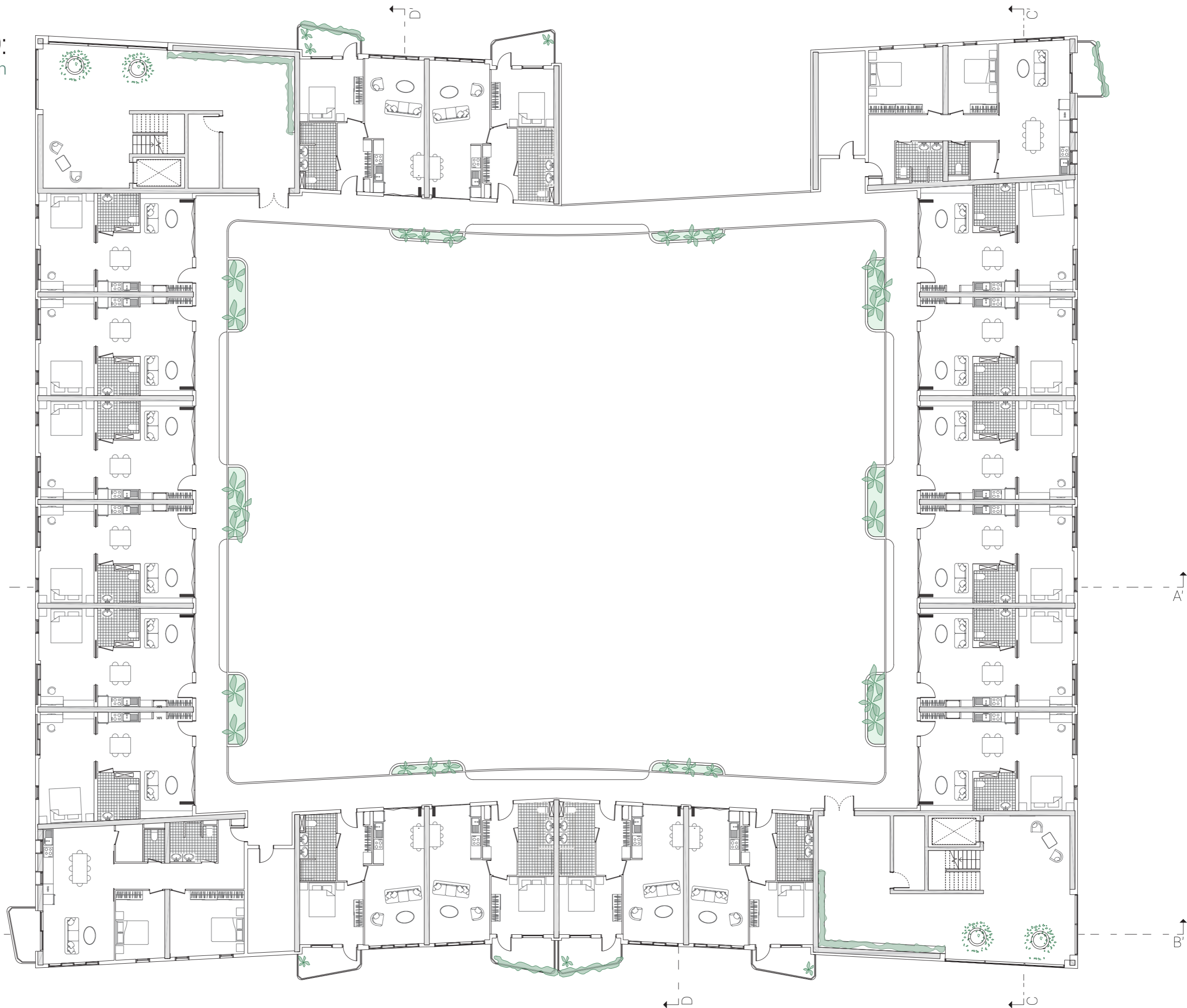

NeighbourFOOD:

Raising food awareness in the future city

Fourth level
1:200

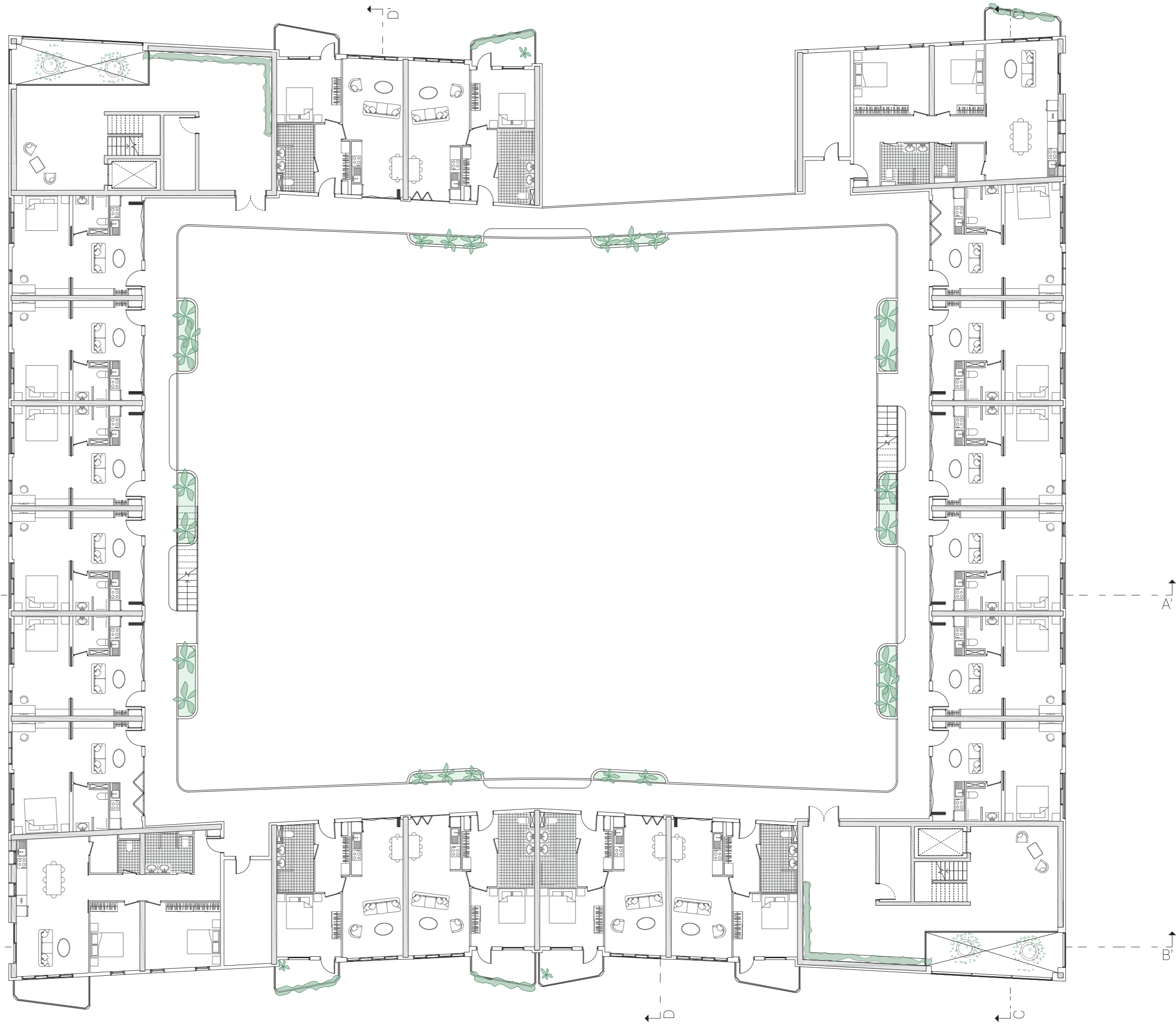

NeighbourFOOD:

Raising food awareness in the future city

Fifth level
1:200



NeighbourFOOD:

Raising food awareness in the future city

Roof level
1:200



NeighbourFOOD

Raising food awareness in the future city

Building section A-A'
1:200

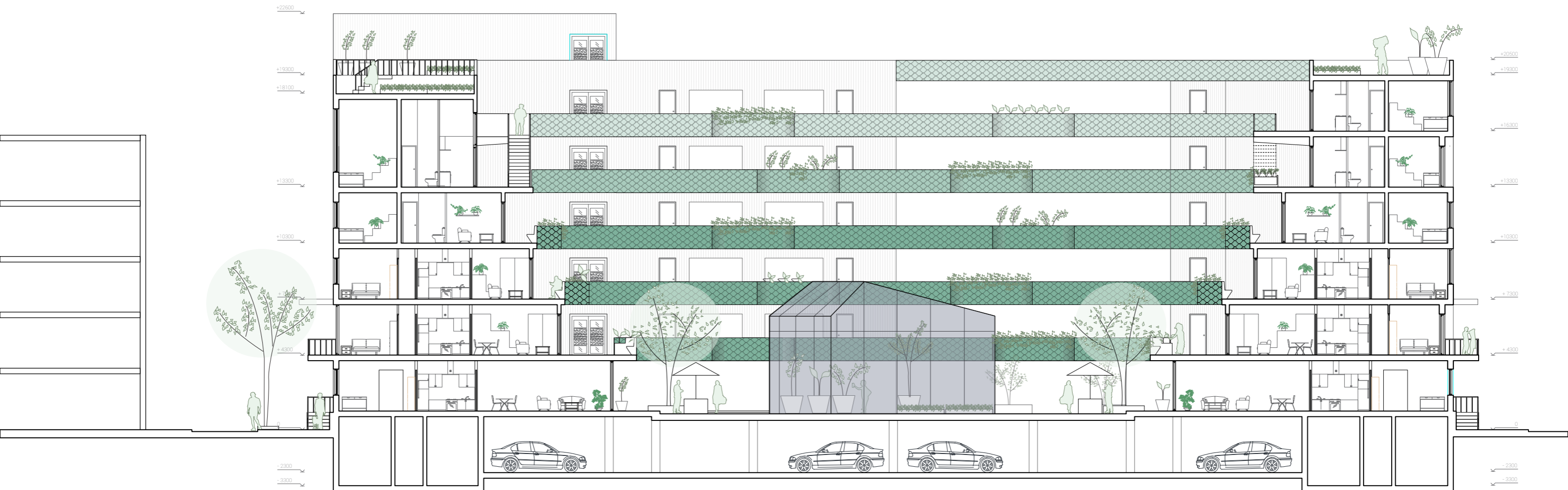

NeighbourFOOD

Raising food awareness in the future city

Building section B-B'
1:200



NeighbourFOOD

Raising food awareness in the future city

Building section C-C'
1:200

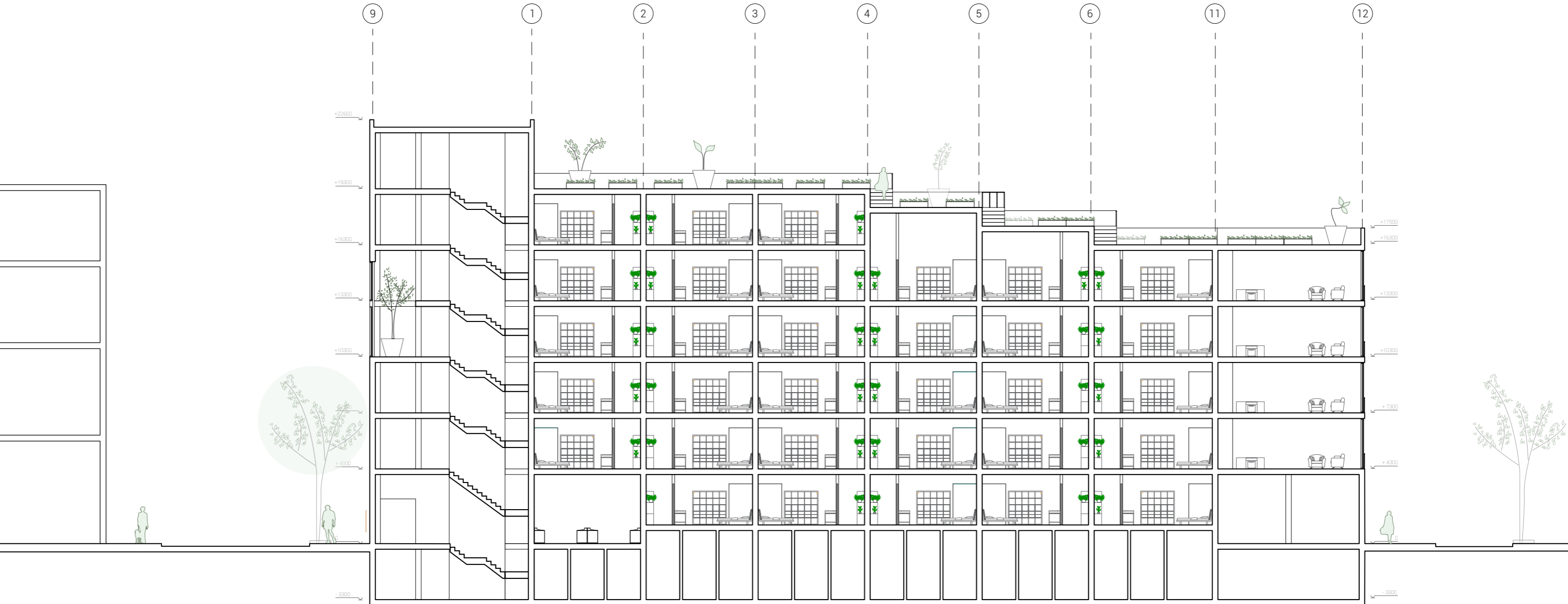

NeighbourFOOD

Raising food awareness in the future city

Building section D-D'
1:200



NeighbourFOOD

Raising food awareness in the future city

Food production

Collective
roof garden

Collective
growing buckets

Aeroponics
greenhouse

"Green" public
plinth

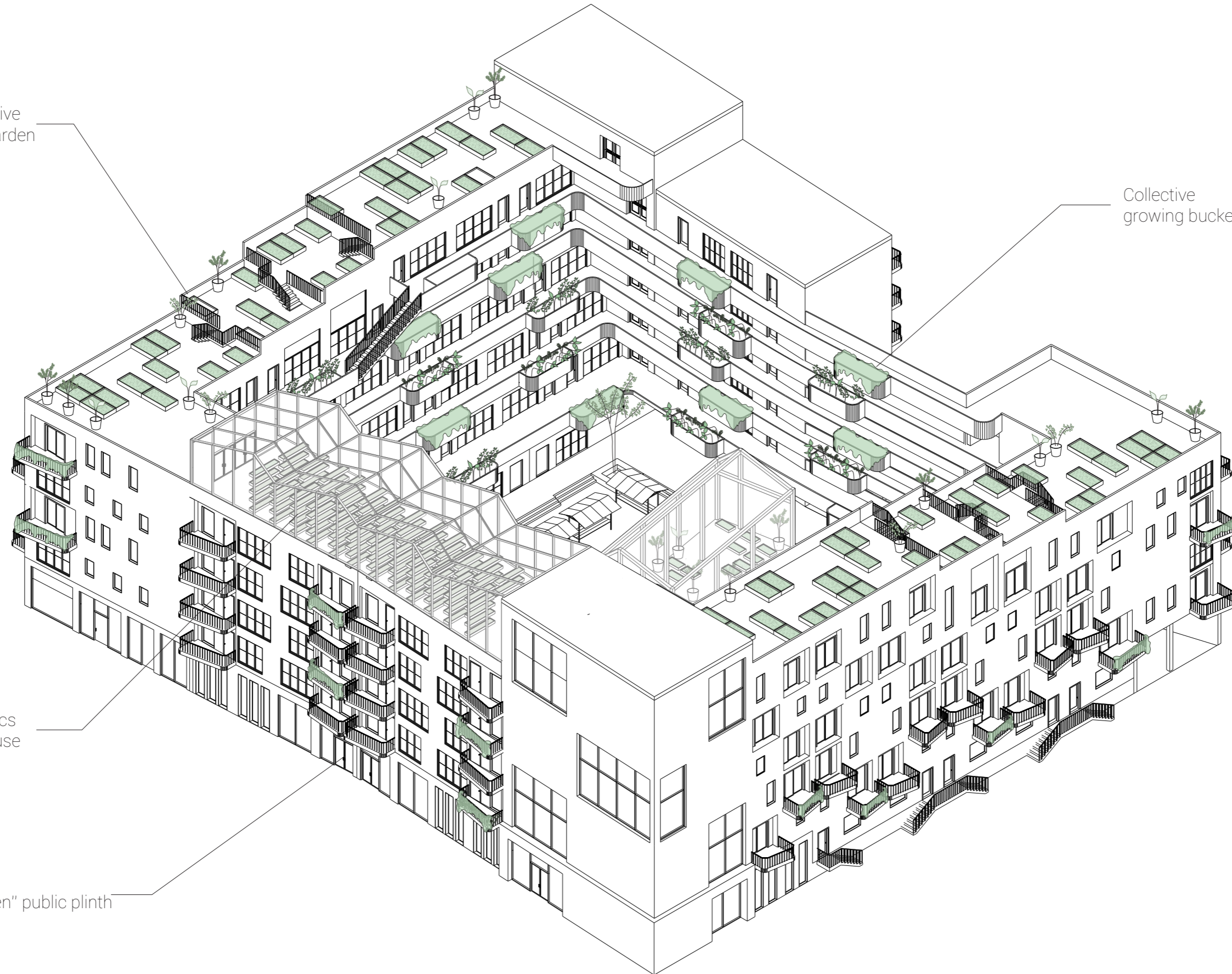

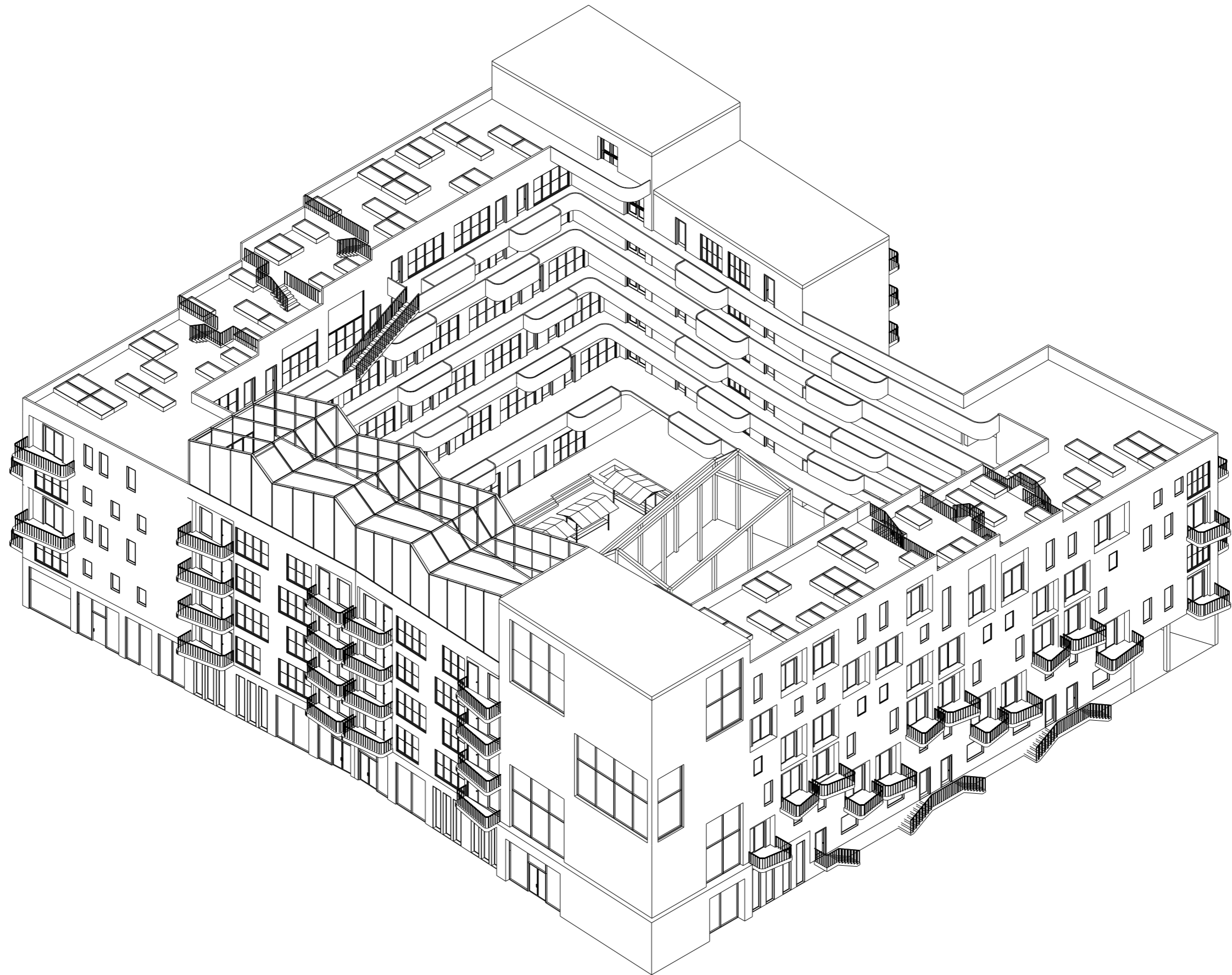

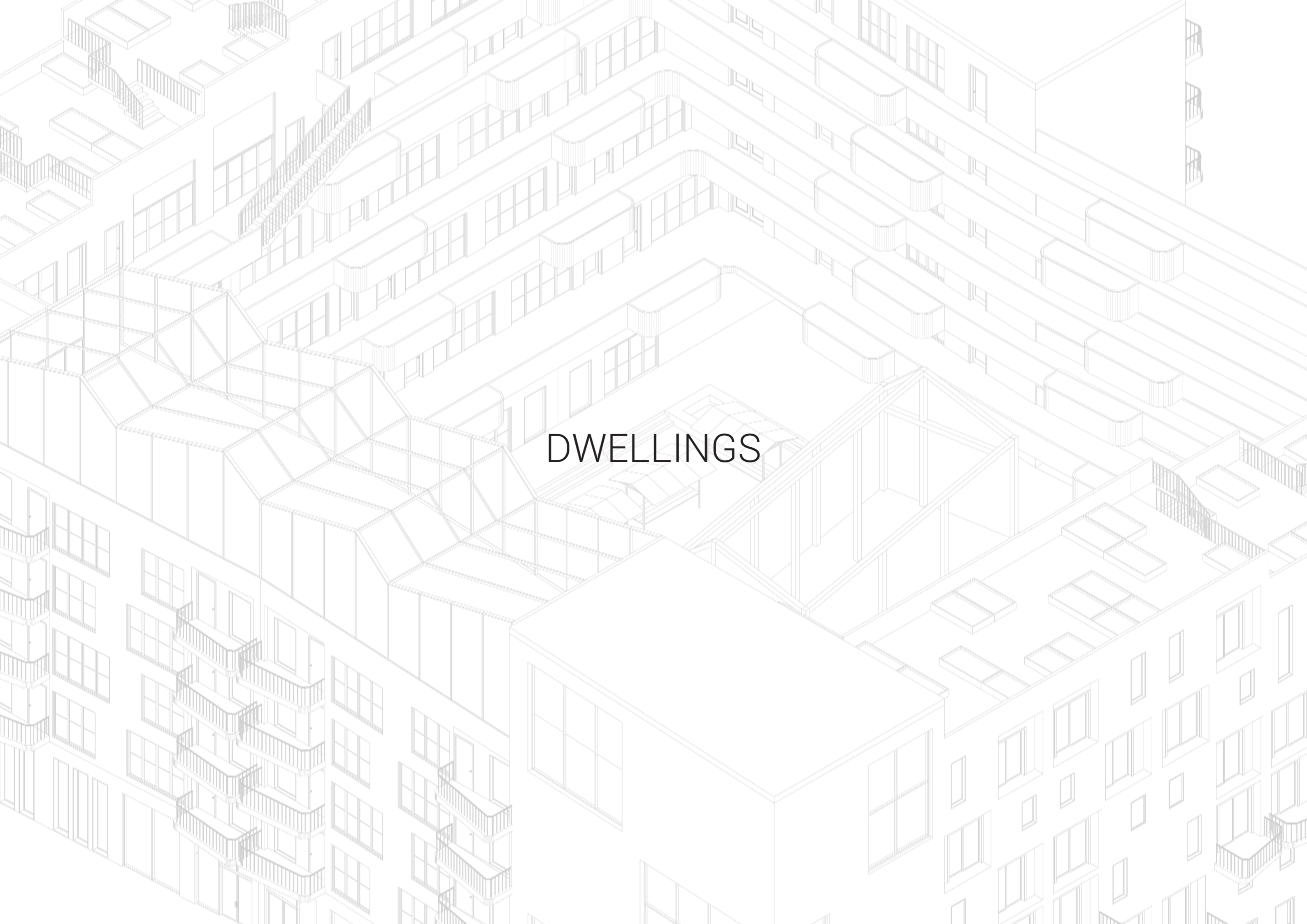

DWELLINGS

NeighbourFOOD

Raising food awareness in the future city

Ground floor level apartment 90m²
1:100

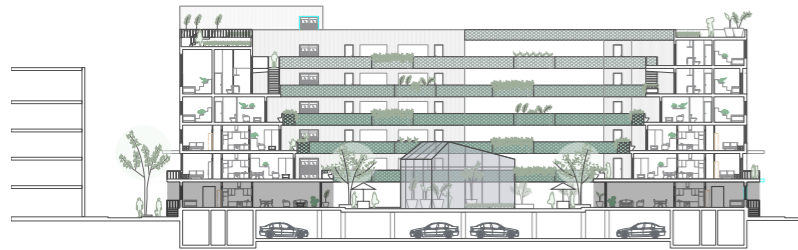

Numeric data

Amount of dwellings in the building: 10

Size: 90m²

Household: 2-person household

Outdoor space: Back side garden

Entrance: Plinth and deck level

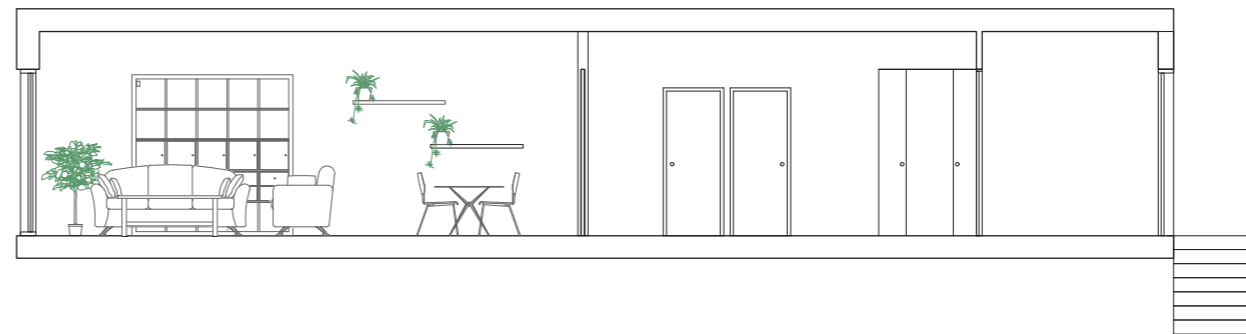
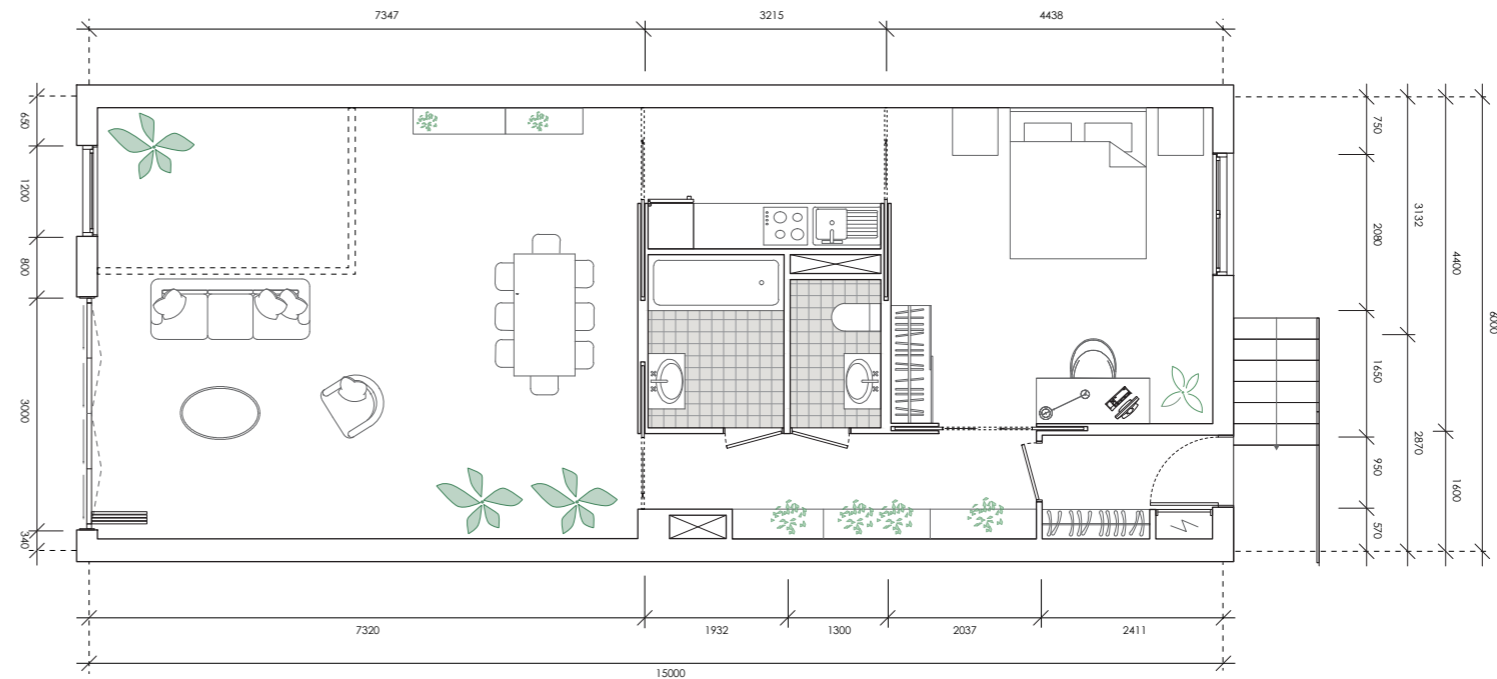

NeighbourFOOD

Raising food awareness in the future city

First level apartment 72m²
1:100



Numeric data

Amount of dwellings in the building: 12

Size: 72m²

Household: 2-person household

Outdoor space: Balcony

Entrance: Gallery

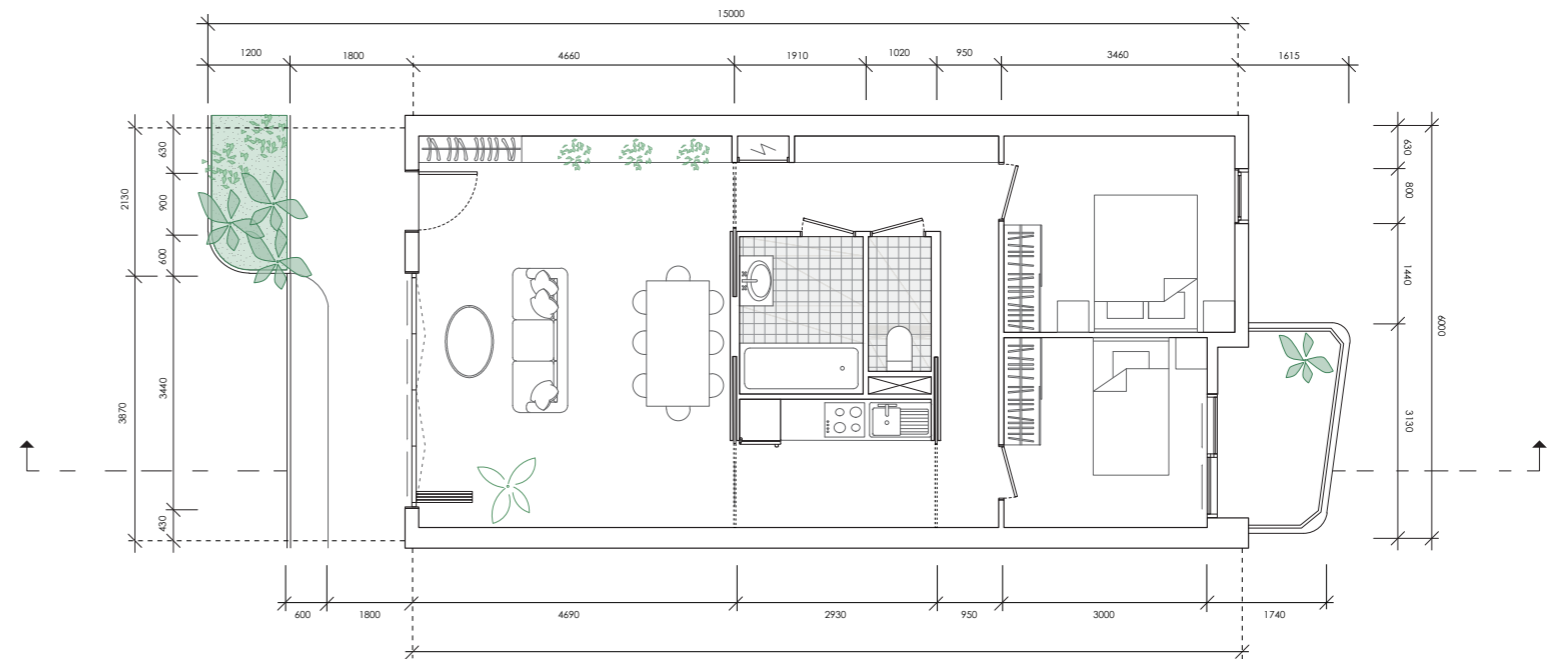

NeighbourFOOD

Raising food awareness in the future city

Second level apartment 63m²

1:100

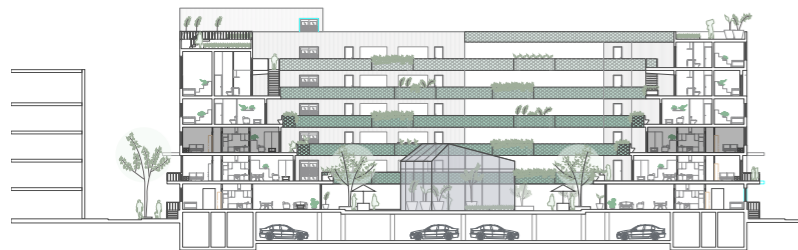

Numeric data

Amount of dwellings in the building: 12

Size: 63m²

Household: 2-person household

Outdoor space: Balcony

Entrance: Gallery

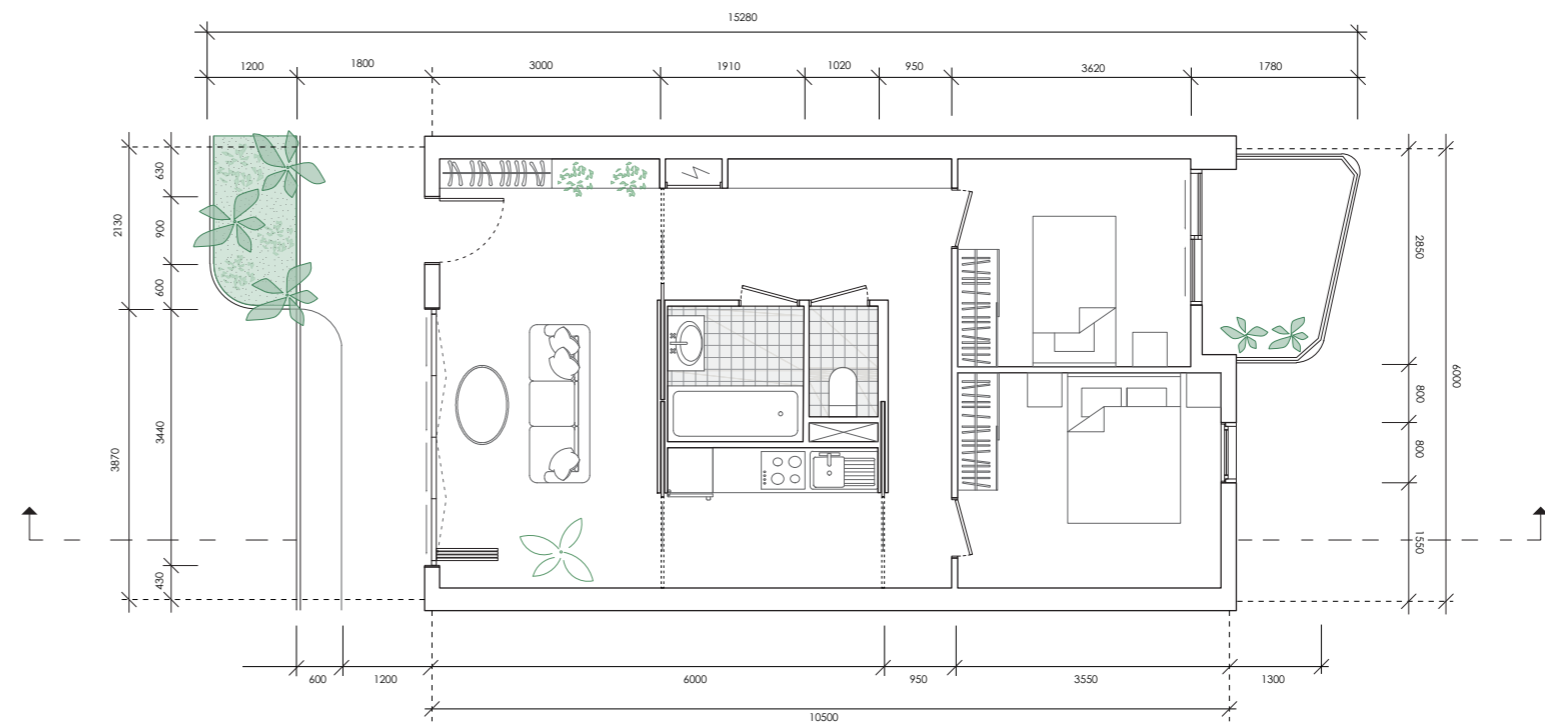

NeighbourFOOD

Raising food awareness in the future city

Third level studio 54m²
1:100

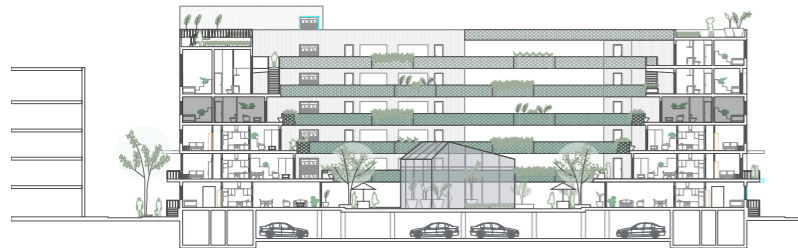
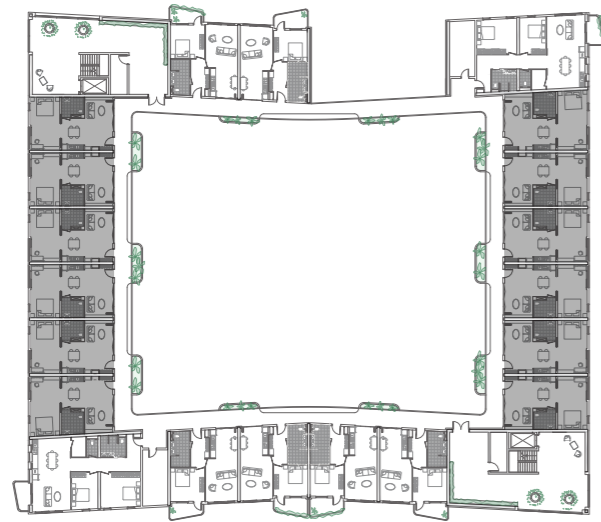

Numeric data

Amount of dwellings in the building: 12

Size: 54m²

Household: 1-person household

Entrance: Gallery

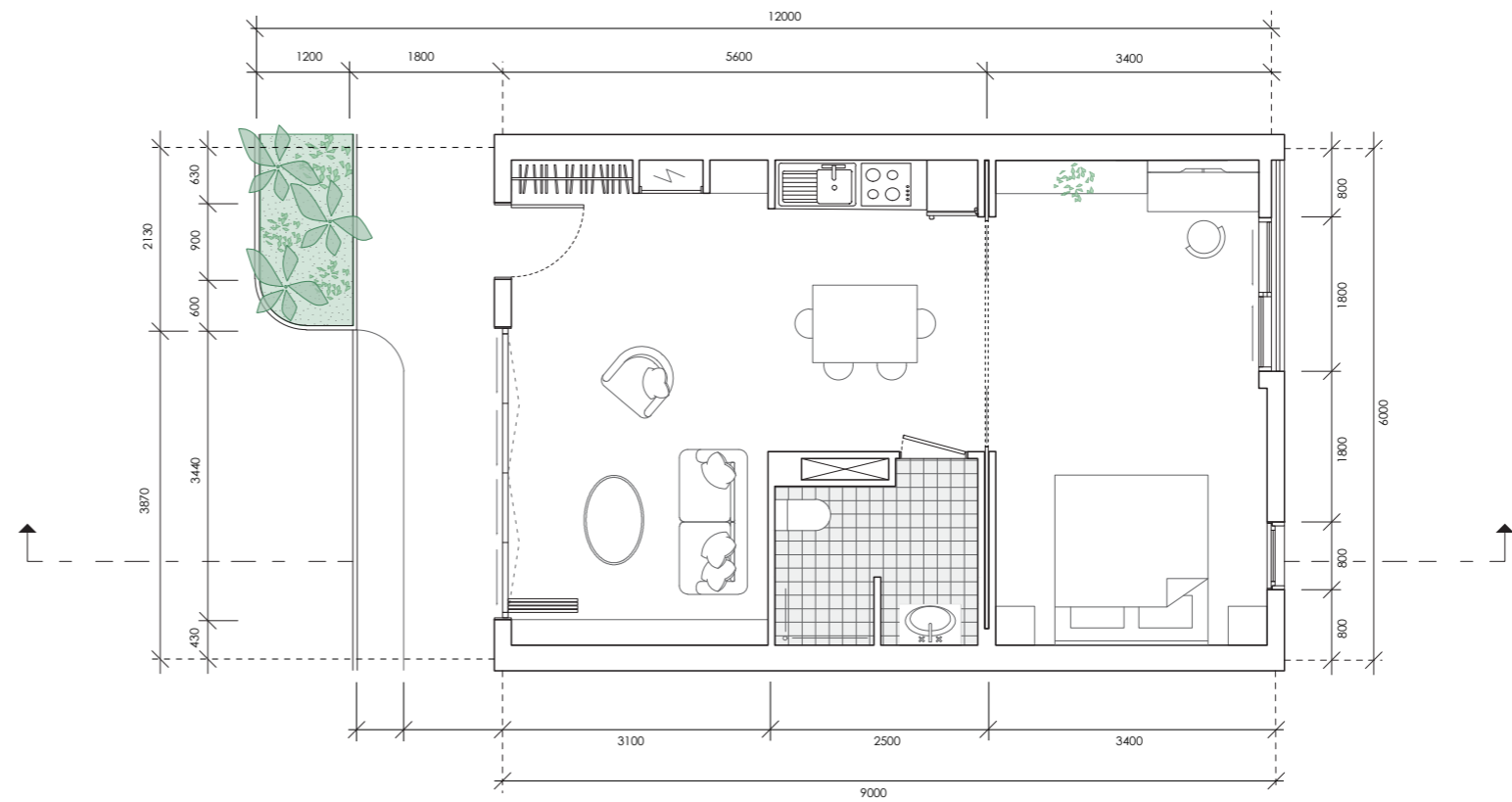

NeighbourFOOD

Raising food awareness in the future city

Fourth and fifth level studio 45m²

1:100

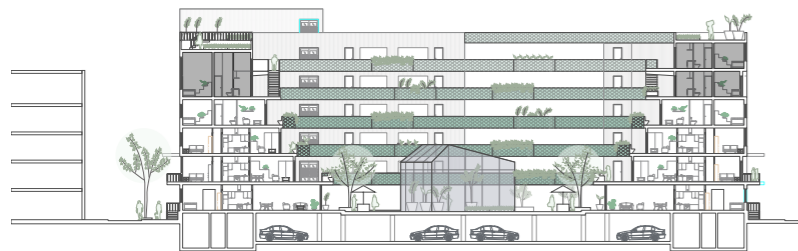
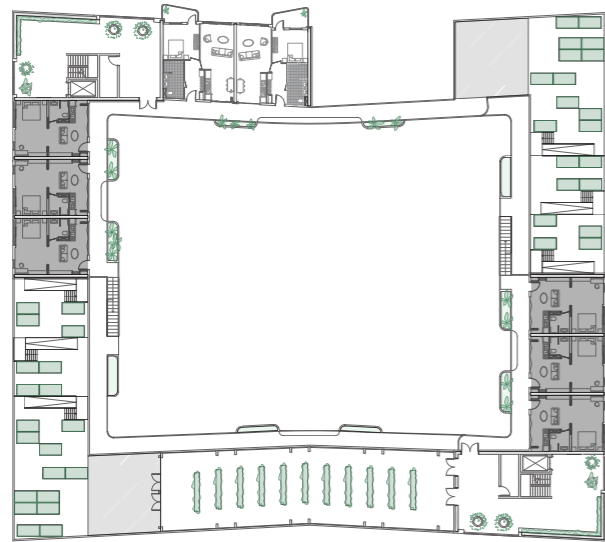
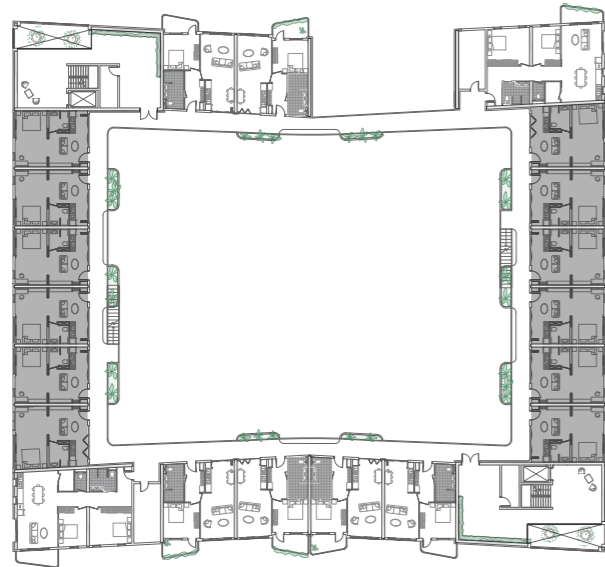

Numeric data

Amount of dwellings in the building: 18

Size: 45m²

Household: 1-person household

Entrance: Gallery

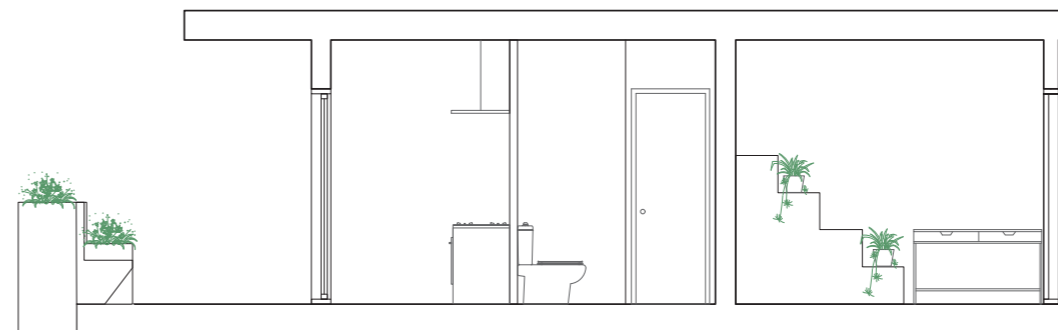
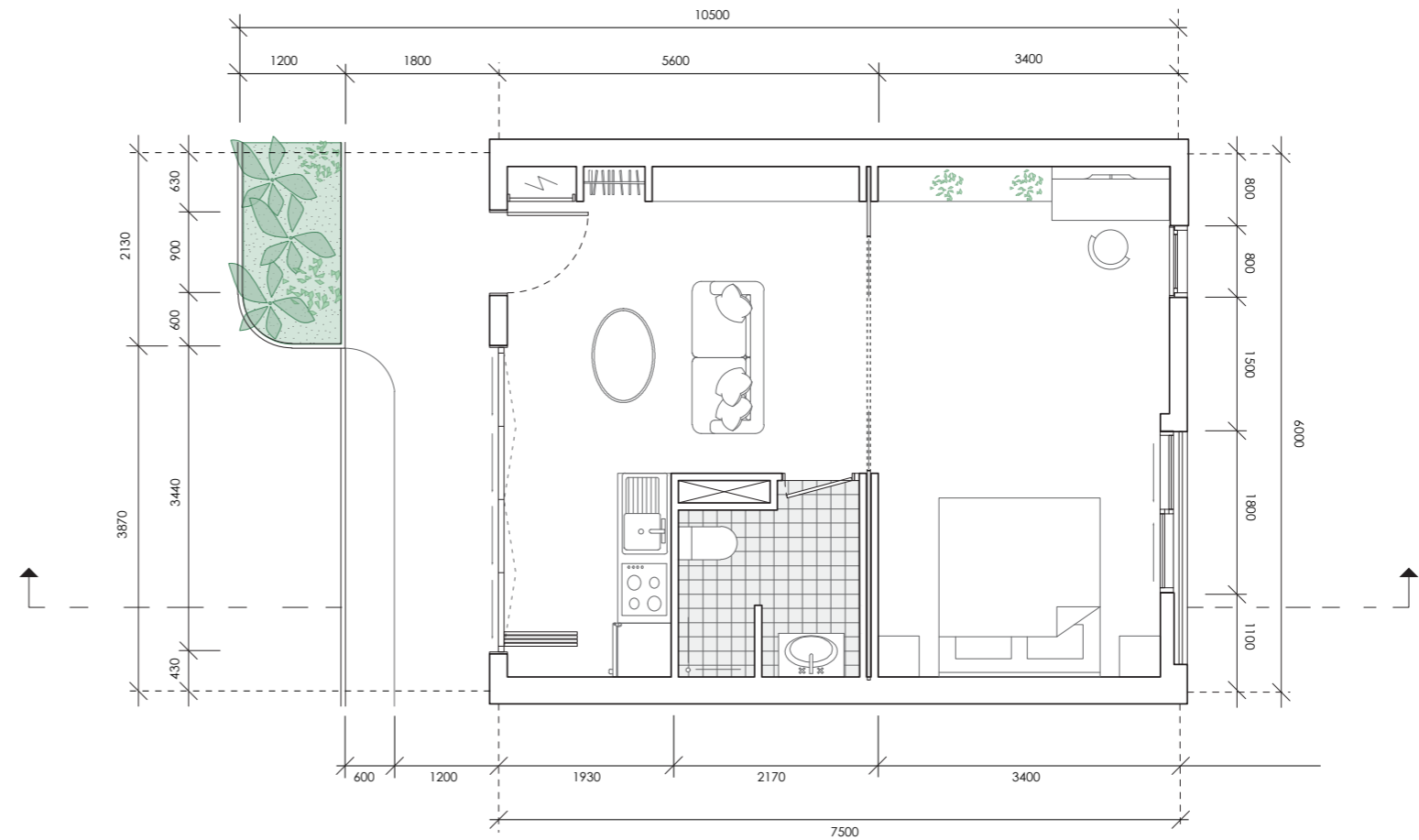

NeighbourFOOD

Raising food awareness in the future city

Wheelchair-friendly apartment 60m²
1:100

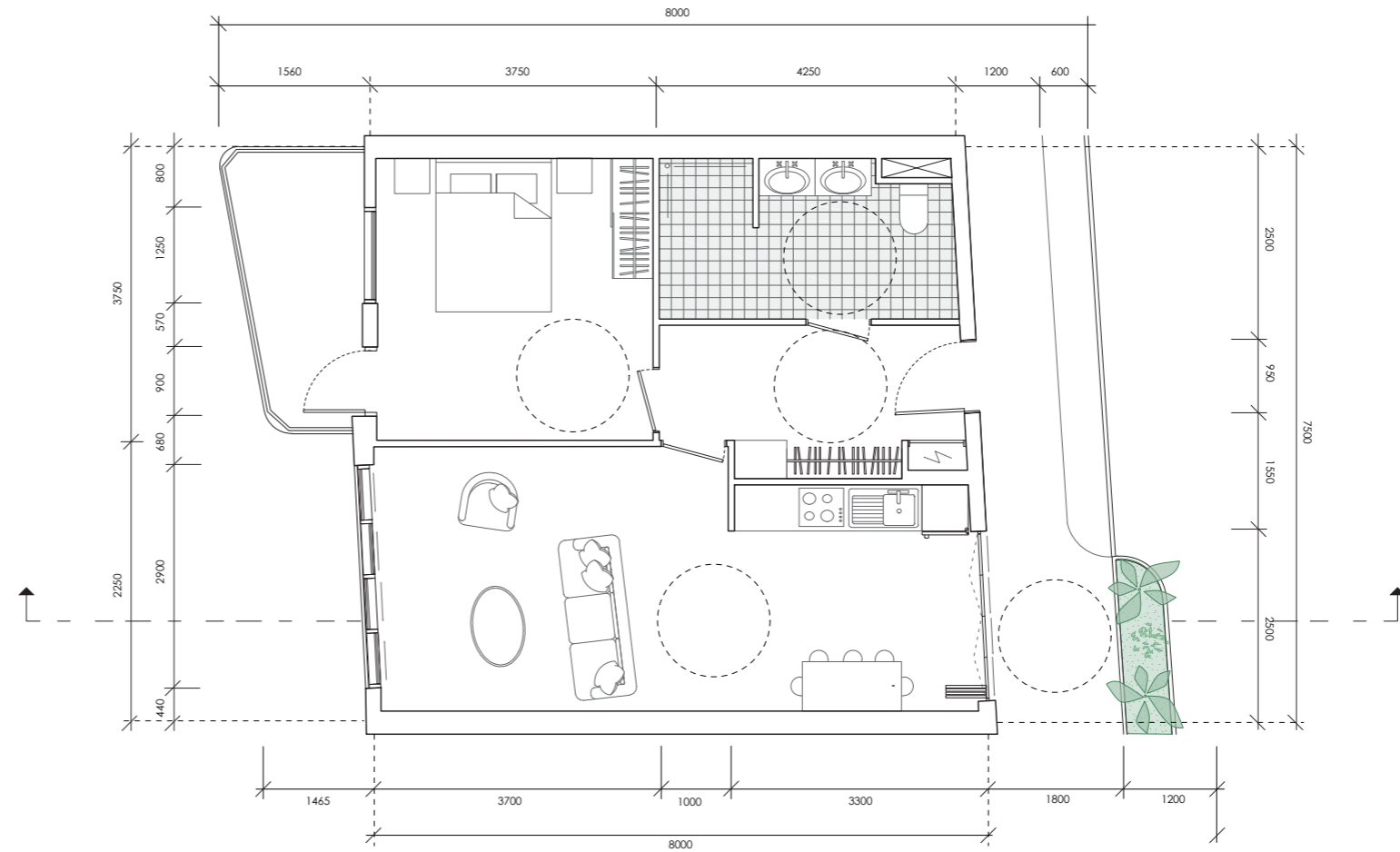
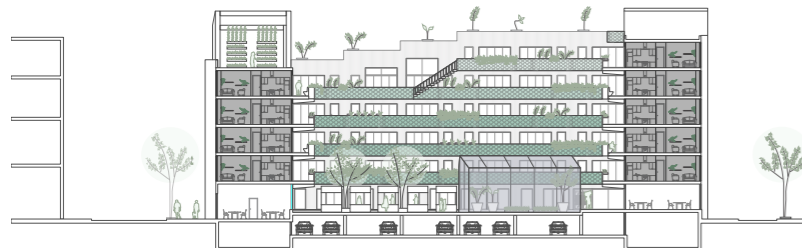
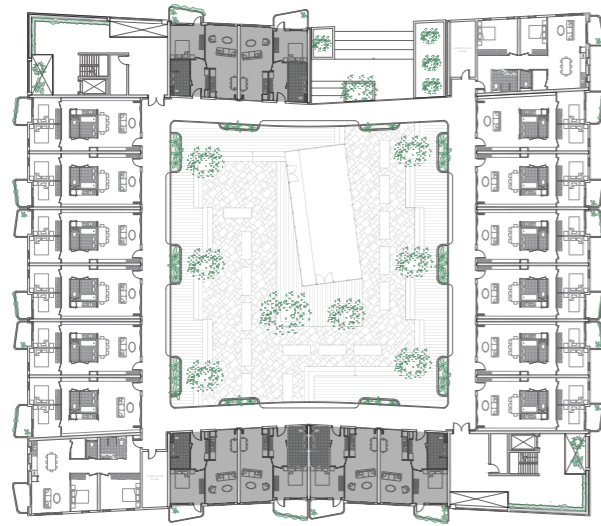

Numeric data

Amount of dwellings in the building: 26

Size: 60m²

Household: 2-person household

Outdoor space: Balcony

Entrance: Gallery

NeighbourFOOD

Raising food awareness in the future city

Wheelchair-friendly apartment 90m²

1:100

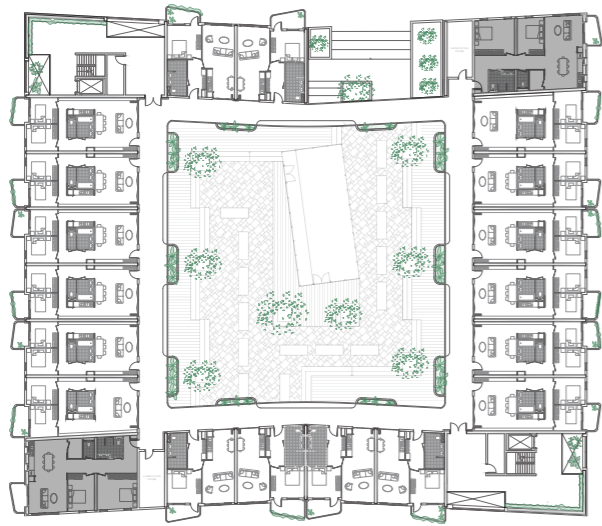

Numeric data

Amount of dwellings in the building: 8

Size: 90m²

Household: 2-person household

Outdoor space: Balcony

Entrance: Gallery

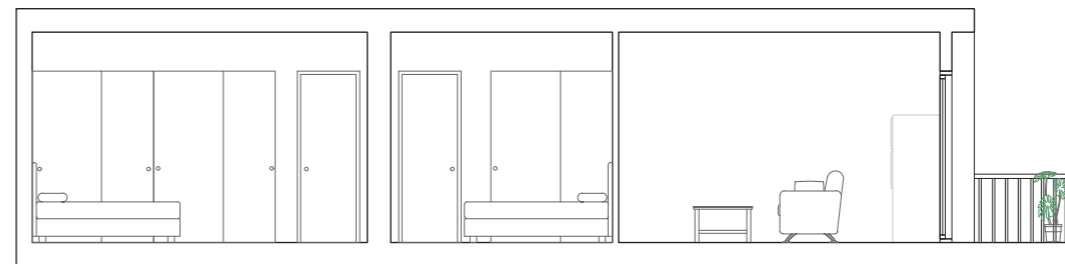
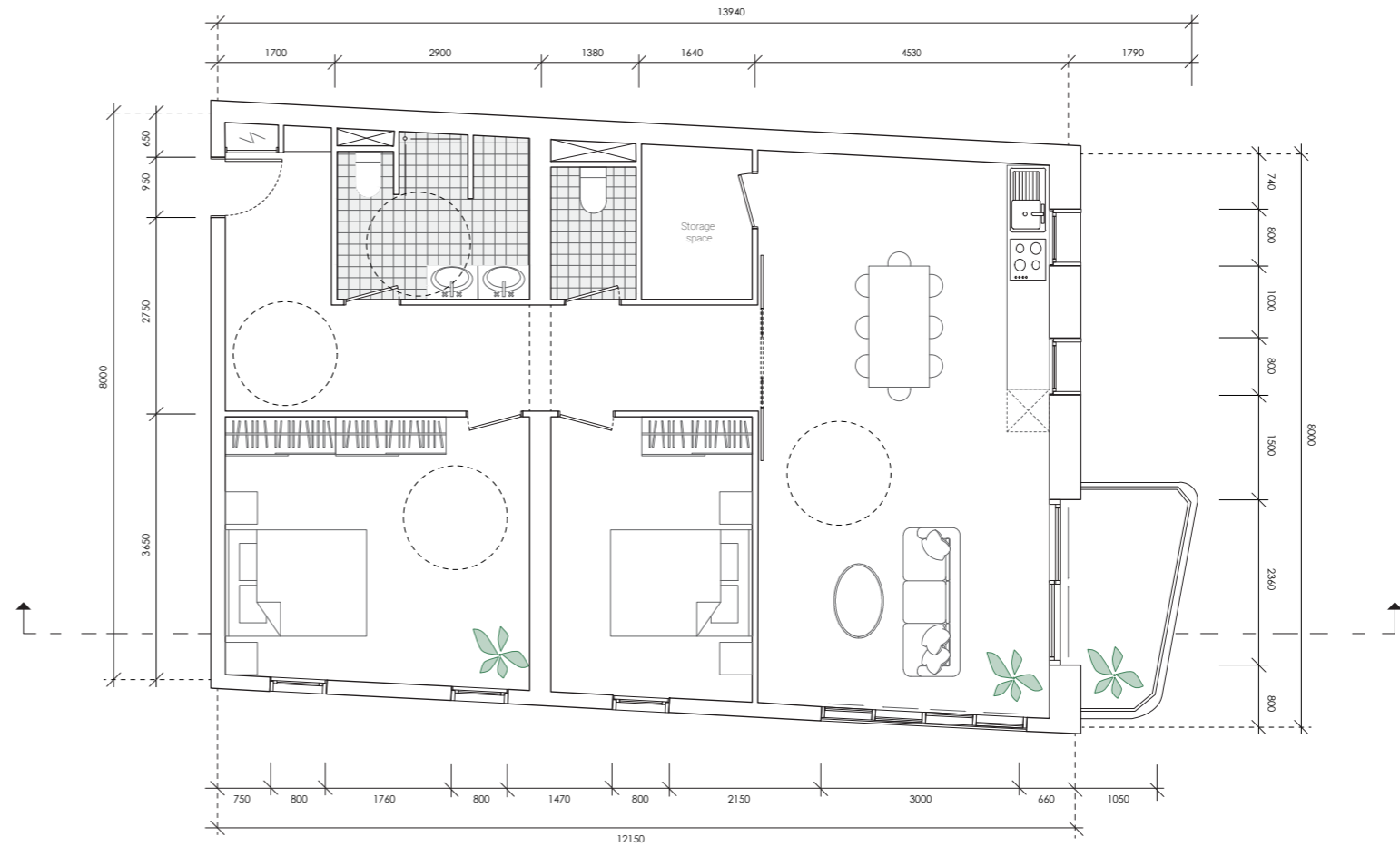

An isometric architectural line drawing of a city block. The drawing shows multiple buildings with various window patterns, balconies, and courtyards. A central structure with a complex, multi-faceted roof is prominent. The perspective is from an elevated angle, looking down at the buildings. The lines are thin and light gray, creating a clean, technical aesthetic.

BUILDING TECHNOLOGY

NeighbourFOOD

Raising food awareness in the future city

Horizontal facade fragment H-H'

1:40

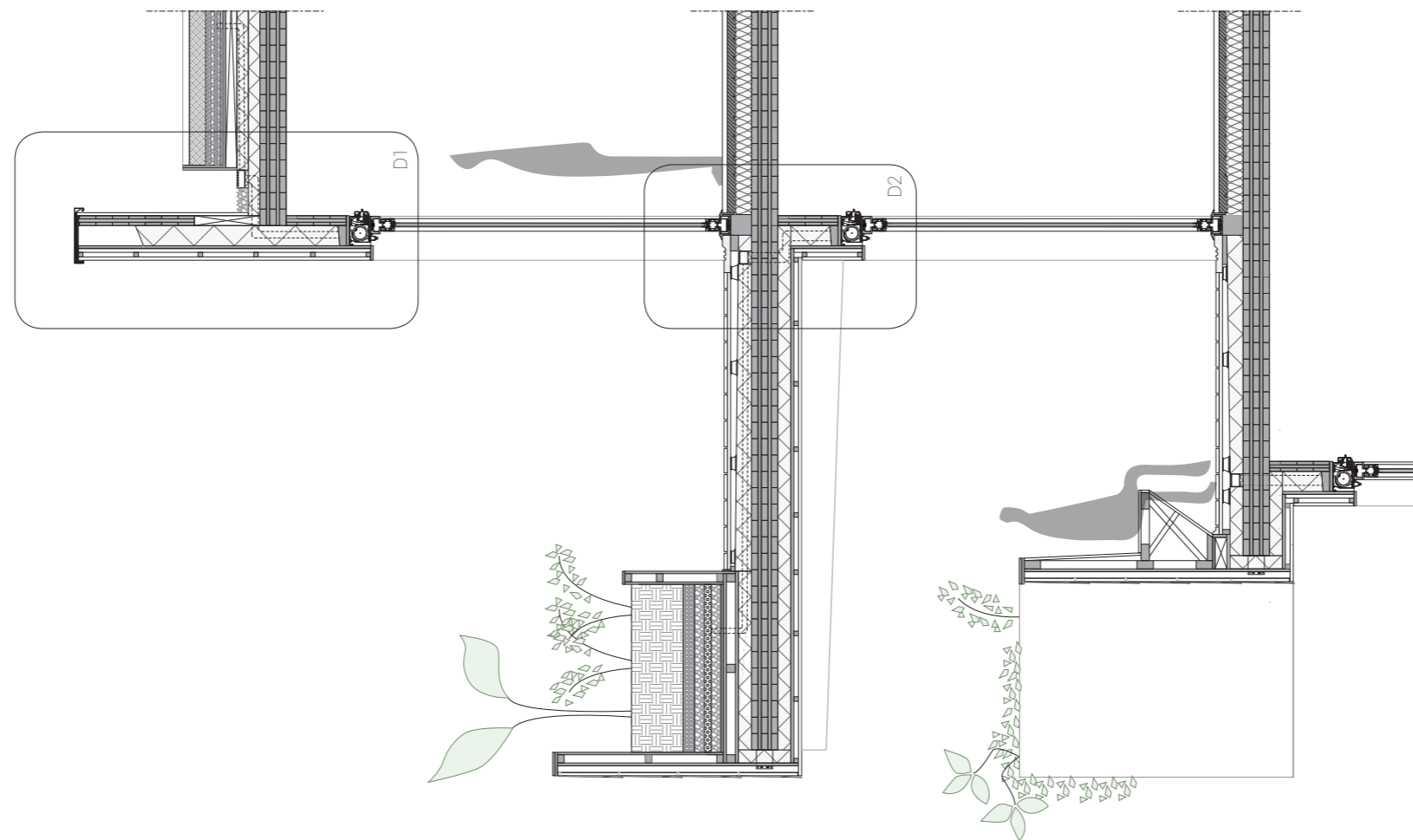

NeighbourFOOD

Raising food awareness in the future city

Horizontal facade fragment H-H'
1:40

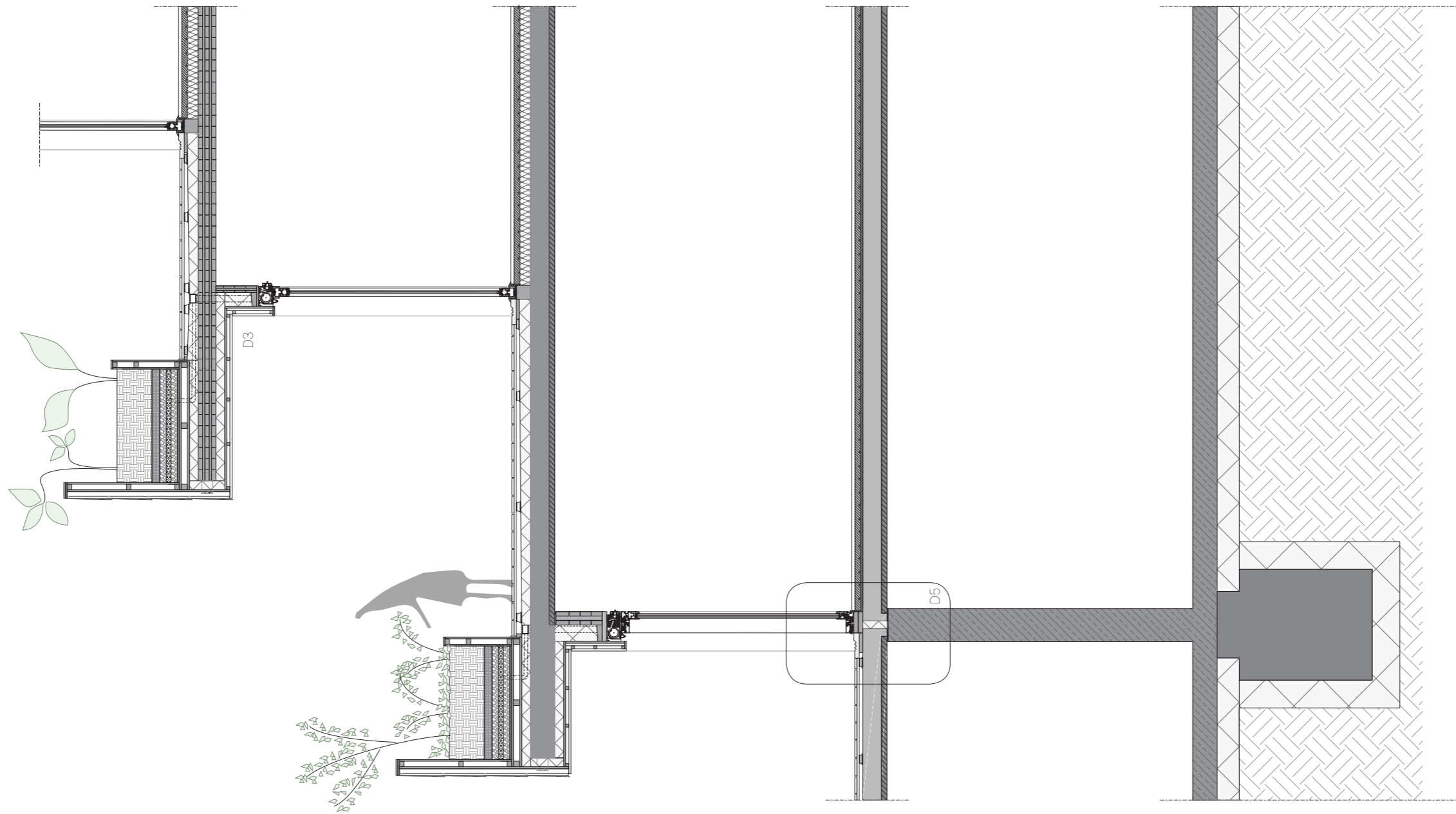

NeighbourFOOD

Raising food awareness in the future city

Horizontal facade fragment H-H'
1:40



- Roval D, eave system

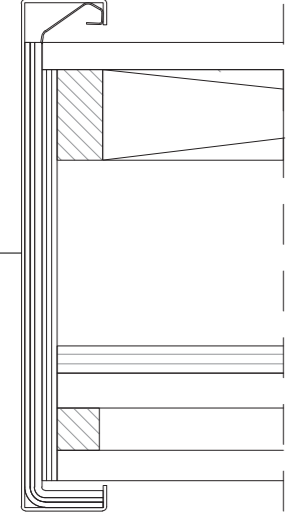

- timber batten, 70mm
- multiplex boarding, 15mm
- multiplex boarding, 15mm
- waterproof membrane
- coarse gravel, 60mm
- drainage layer, 20mm
- fine gravel, 30mm
- earth, 100mm

- greywater gutter

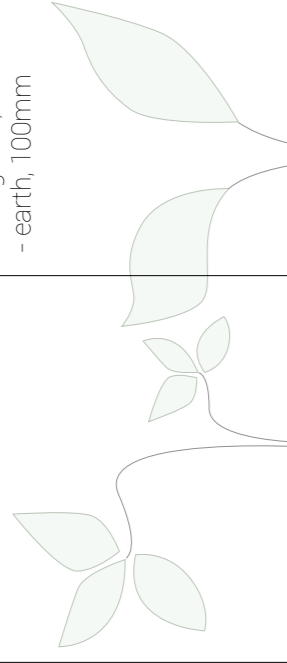

- insulated timber construction

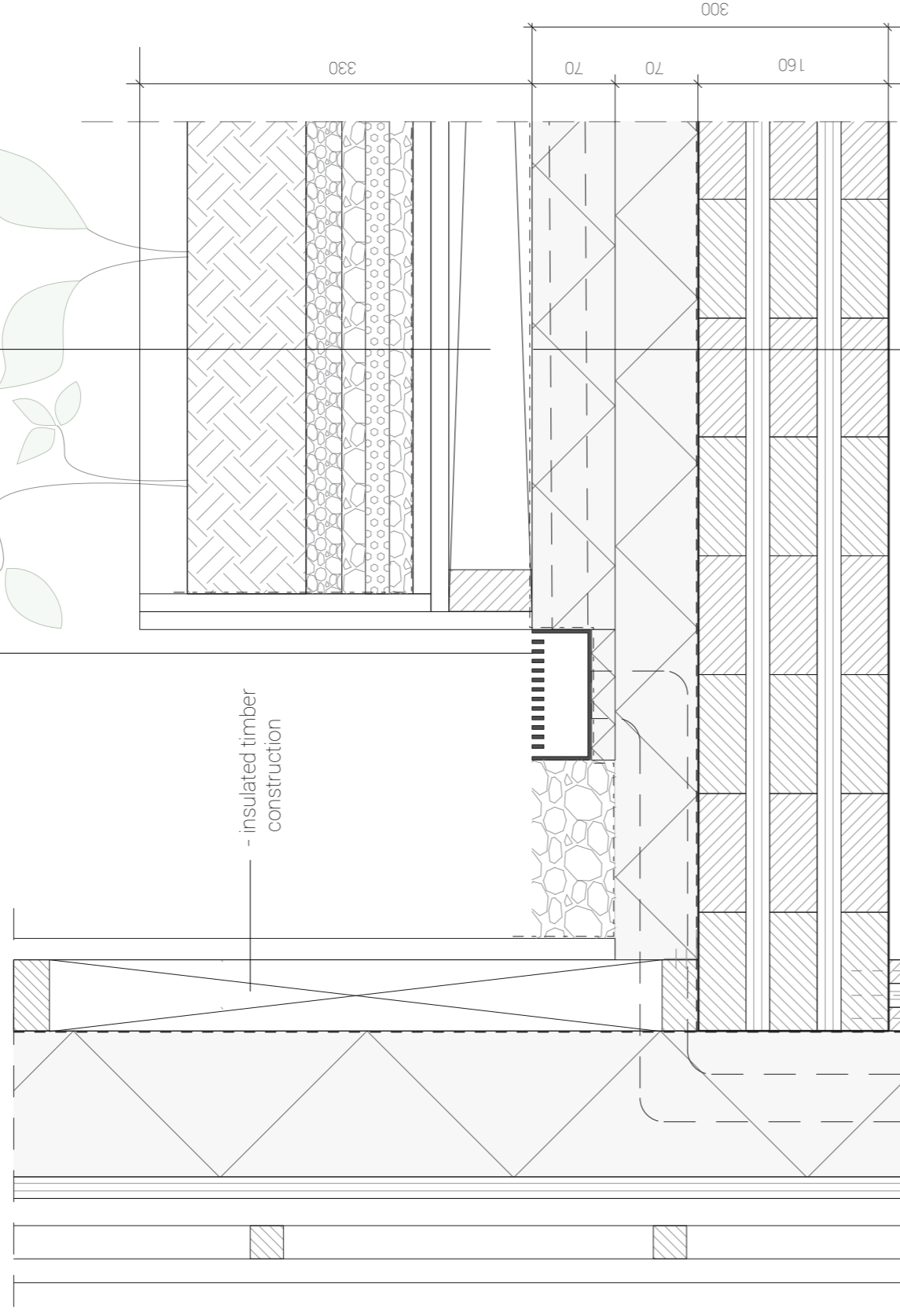

330

70

70

300

160

- CLT floor element, 160mm
- vapor barrier layer
- PIR insulation, 70mm
- PIR insulation, 70mm
- waterproof membrane

- CLT wall element, 60mm
- vapor barrier layer
- PIR insulation, 120mm
- drainage pipe
- multiplex boarding, 18mm
- air cavity, 23mm
- horizontal timber battens, 30mm
- wooden facade cladding, 20mm

- Duco Twin 120 'ZR' ventilation rooster & sunshading system

- Solar Innovations aluminium folding door system

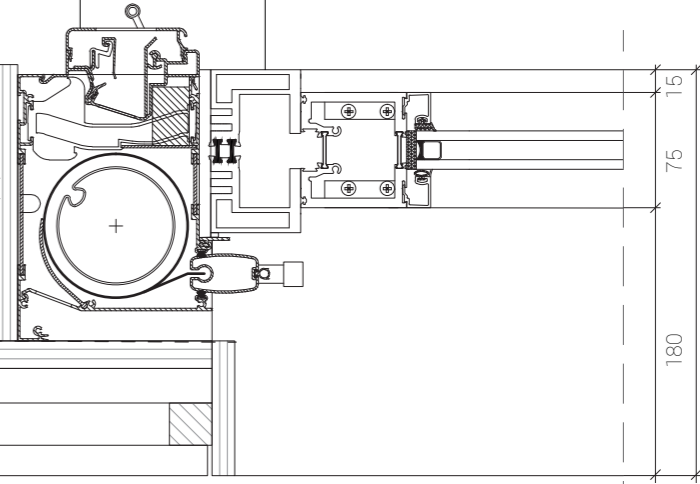

180

75

15

270

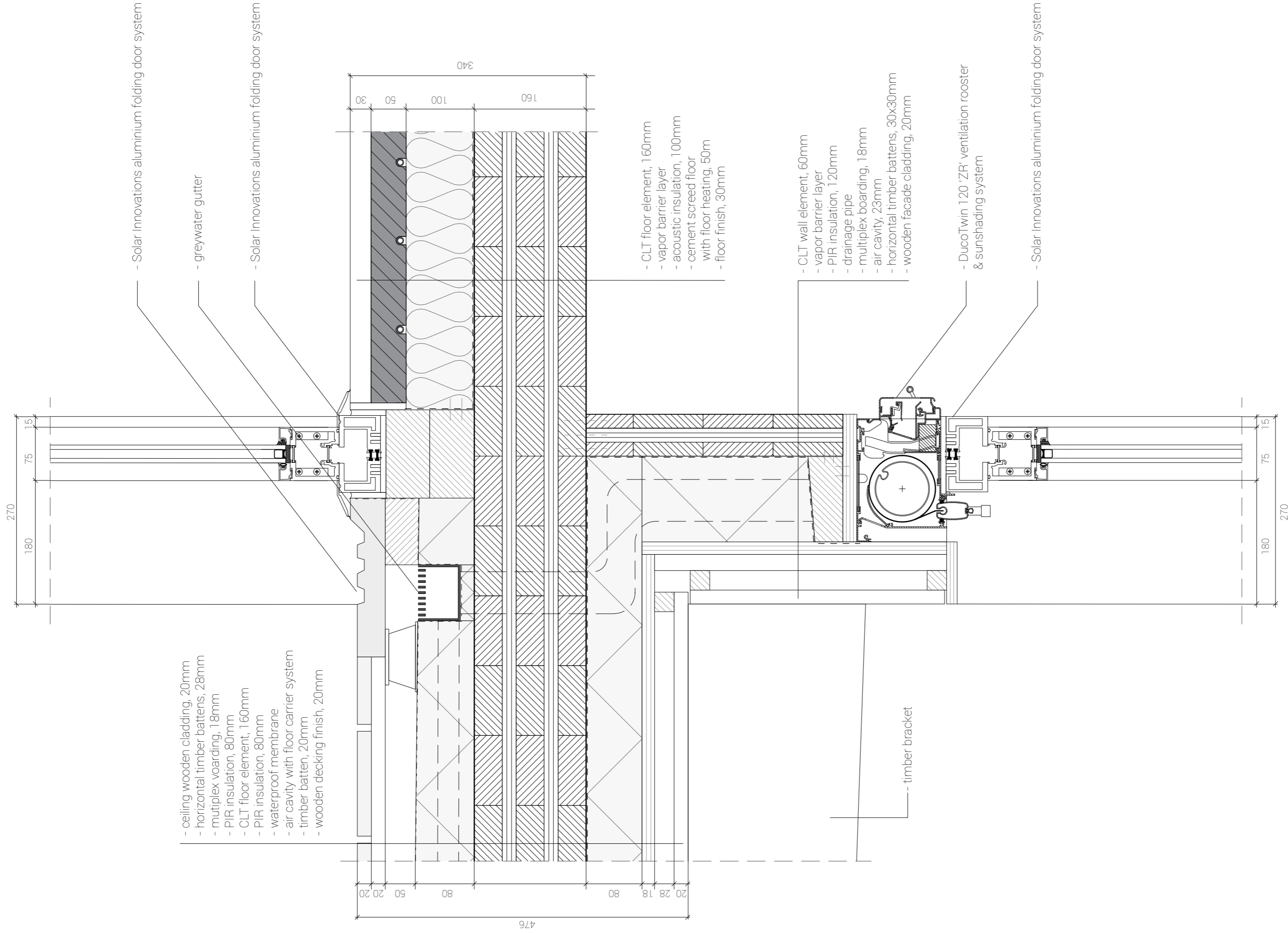

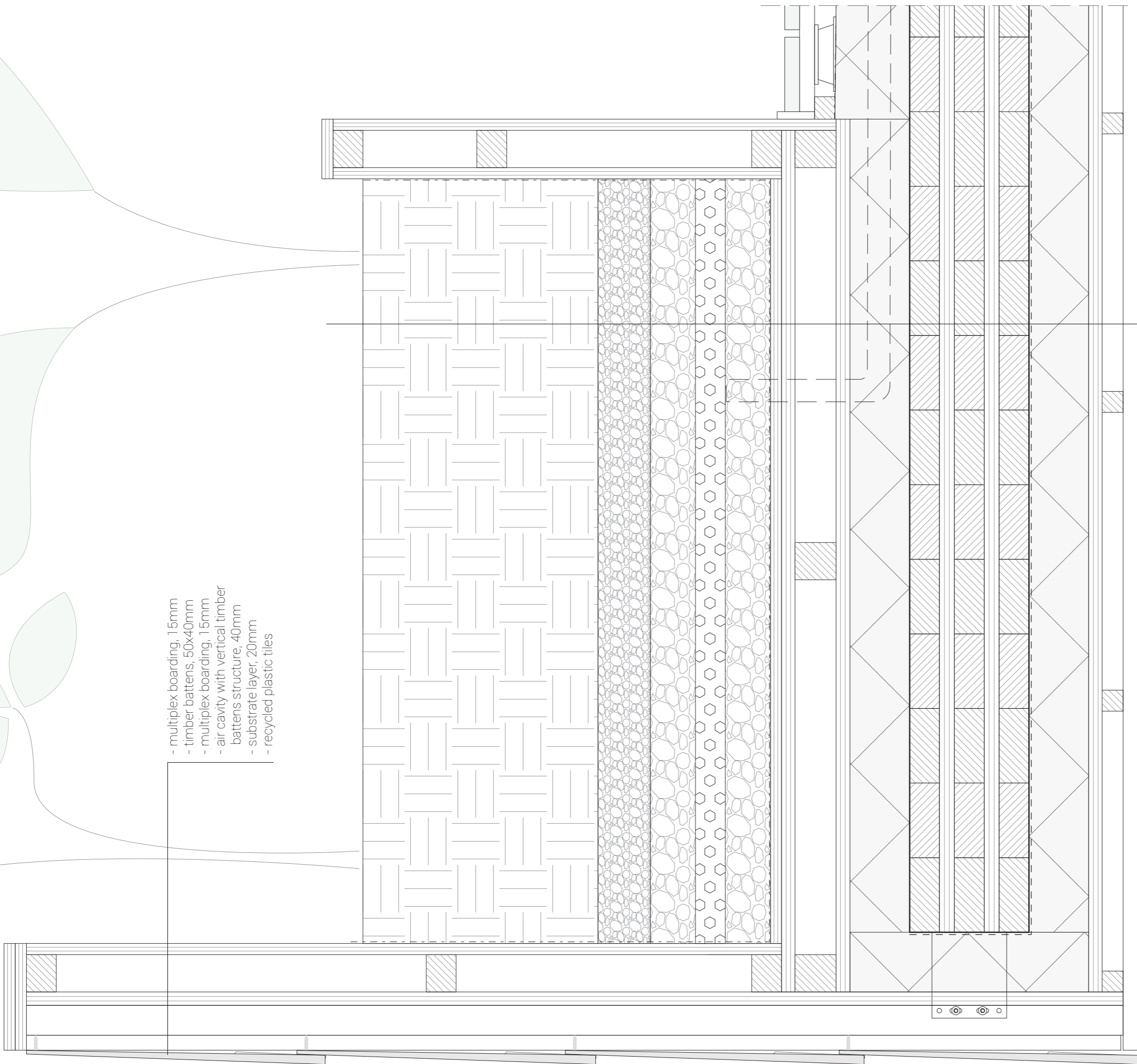
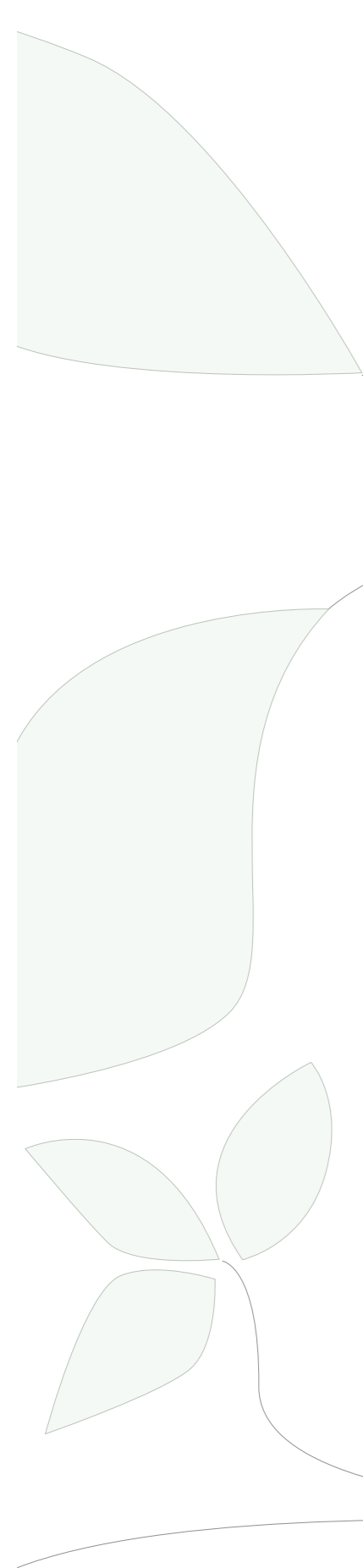

- multiplex boarding, 15mm
- timber battens, 50x40mm
- multiplex boarding, 15mm
- air cavity with vertical timber battens structure, 40mm
- substrate layer, 20mm
- recycled plastic tiles

- ceiling wooden cladding, 20mm
- horizontal timber battens, 28mm
- multiplex voarding, 18mm
- PIR insulation, 80mm
- CLT floor element, 160mm
- PIR insulation, 80mm
- multiplex boarding, 18mm
- timber battens, 40x40mm
- multiplex boarding, 15mm
- multiplex boarding, 15mm
- waterproof membrane
- coarse gravel, 230mm
- drainage layer, 40mm
- fine gravel, 70mm
- earth, 300mm

- multiplex boarding, 18mm
- timber battens, 40x40mm
- multiplex boarding, 18mm
- multiplex boarding, 18mm
- waterproof membrane
- coarse gravel, 50mm
- drainage layer, 20mm
- fine gravel, 70mm
- earth, 85mm

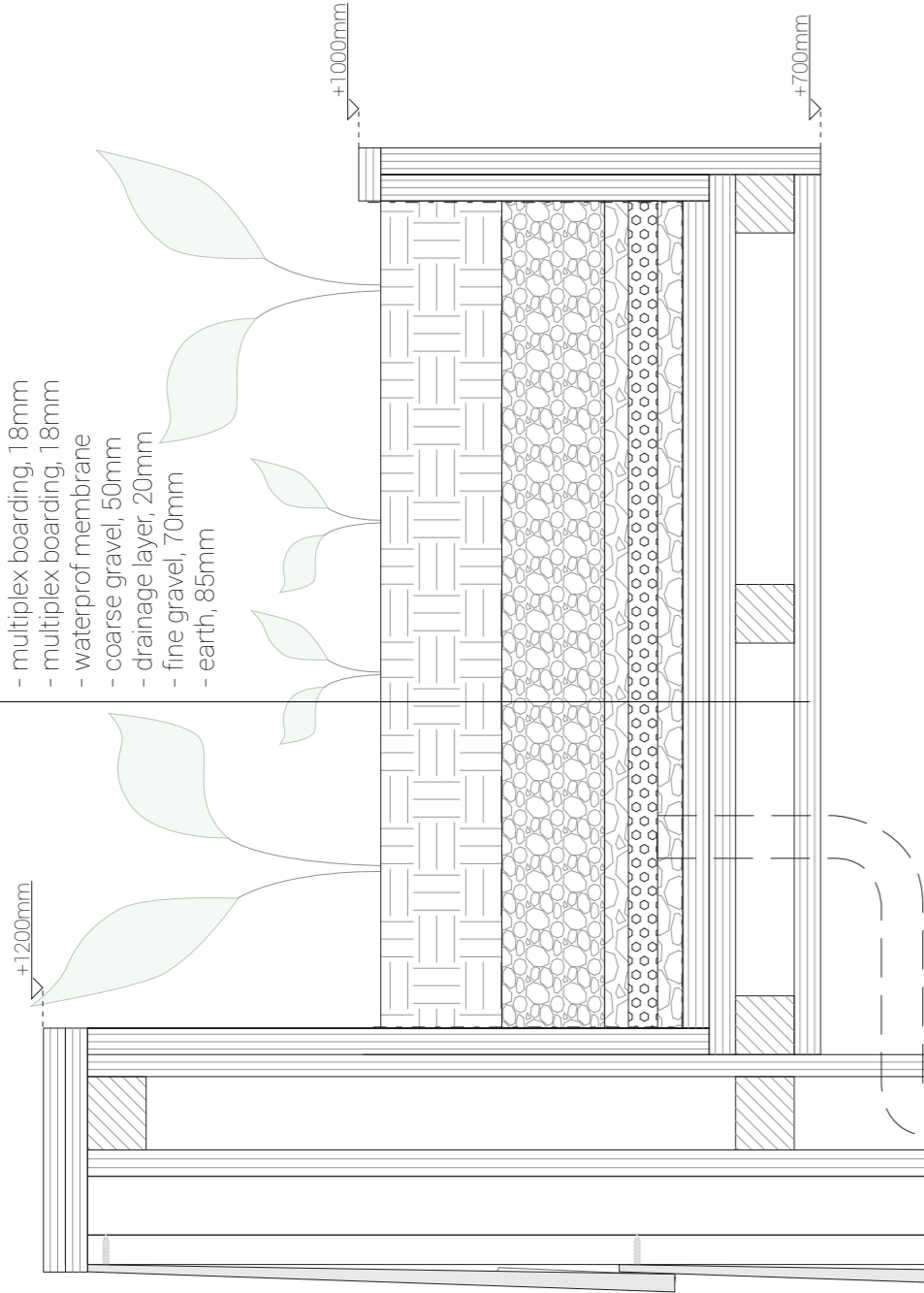

- multiplex boarding, 15mm
- timber battens, 50mm
- water drainage pipe
- multiplex boarding, 15mm
- air cavity with vertical timber battens structure, 40mm
- substrate layer, 20mm
- recycled plastic tiles

- timber construction bracket
- ceiling wooden cladding, 20mm
- horizontal timber battens, 28mm
- multiplex boarding, 18mm
- PIR insulation, 80mm
- CLT floor element, 160mm
- PIR insulation, 80mm
- waterproof membrane
- air cavity with floor carrier system
- timber batten, 20mm
- wooden decking finish, 20mm

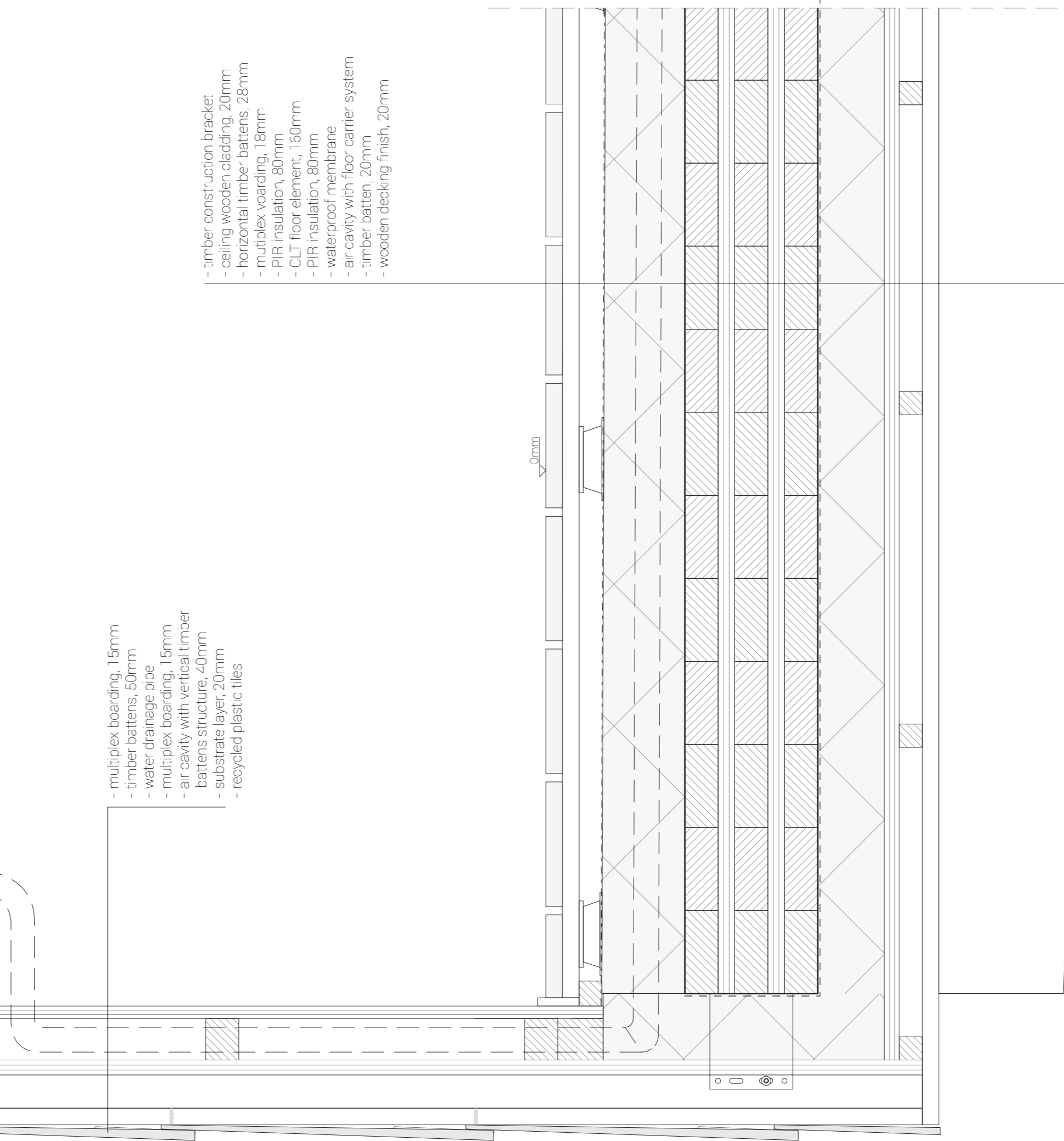

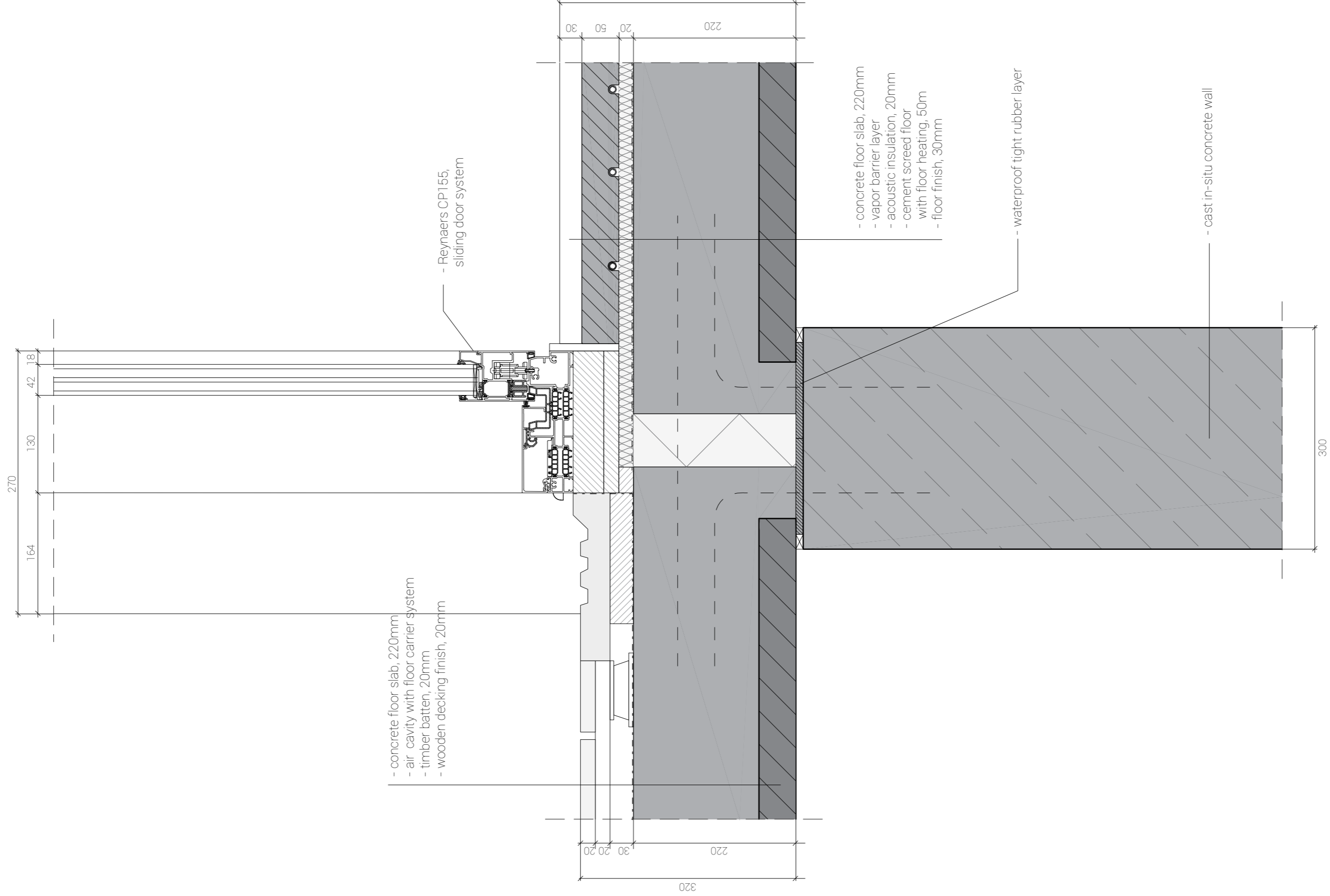

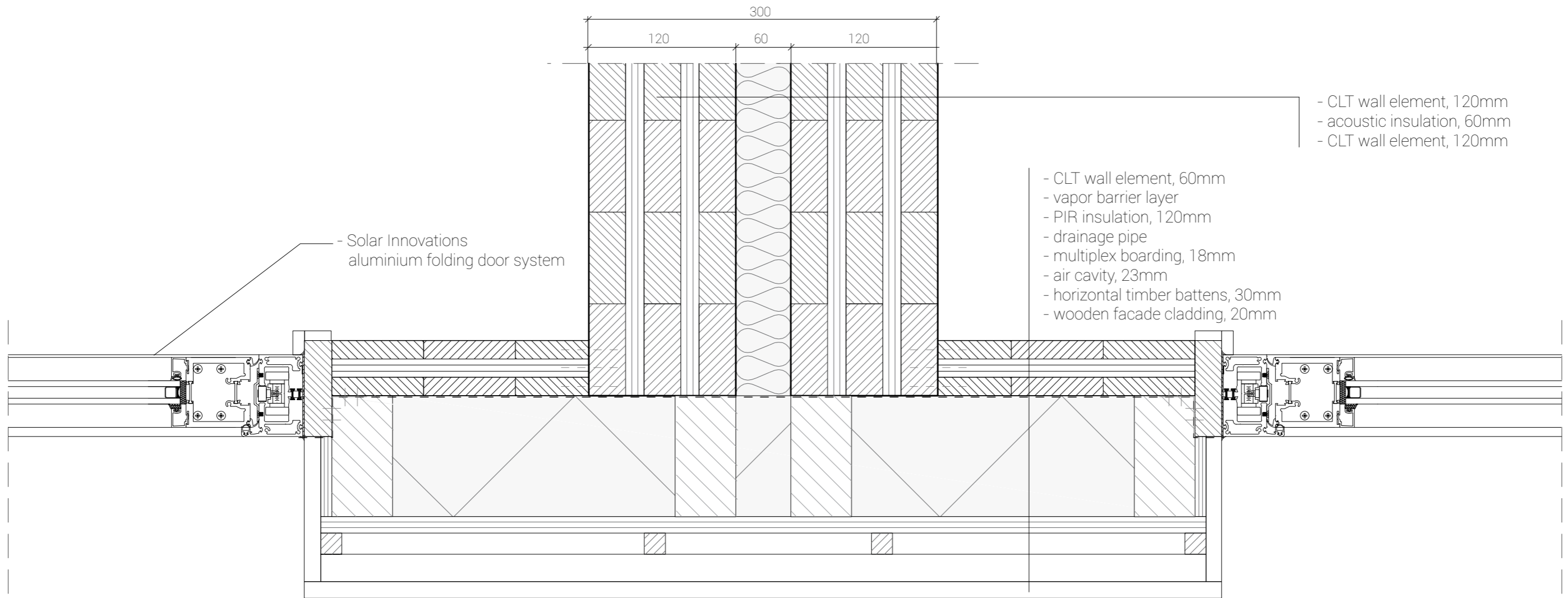

NeighbourFOOD

Raising food awareness in the future city

Climate design
Water management

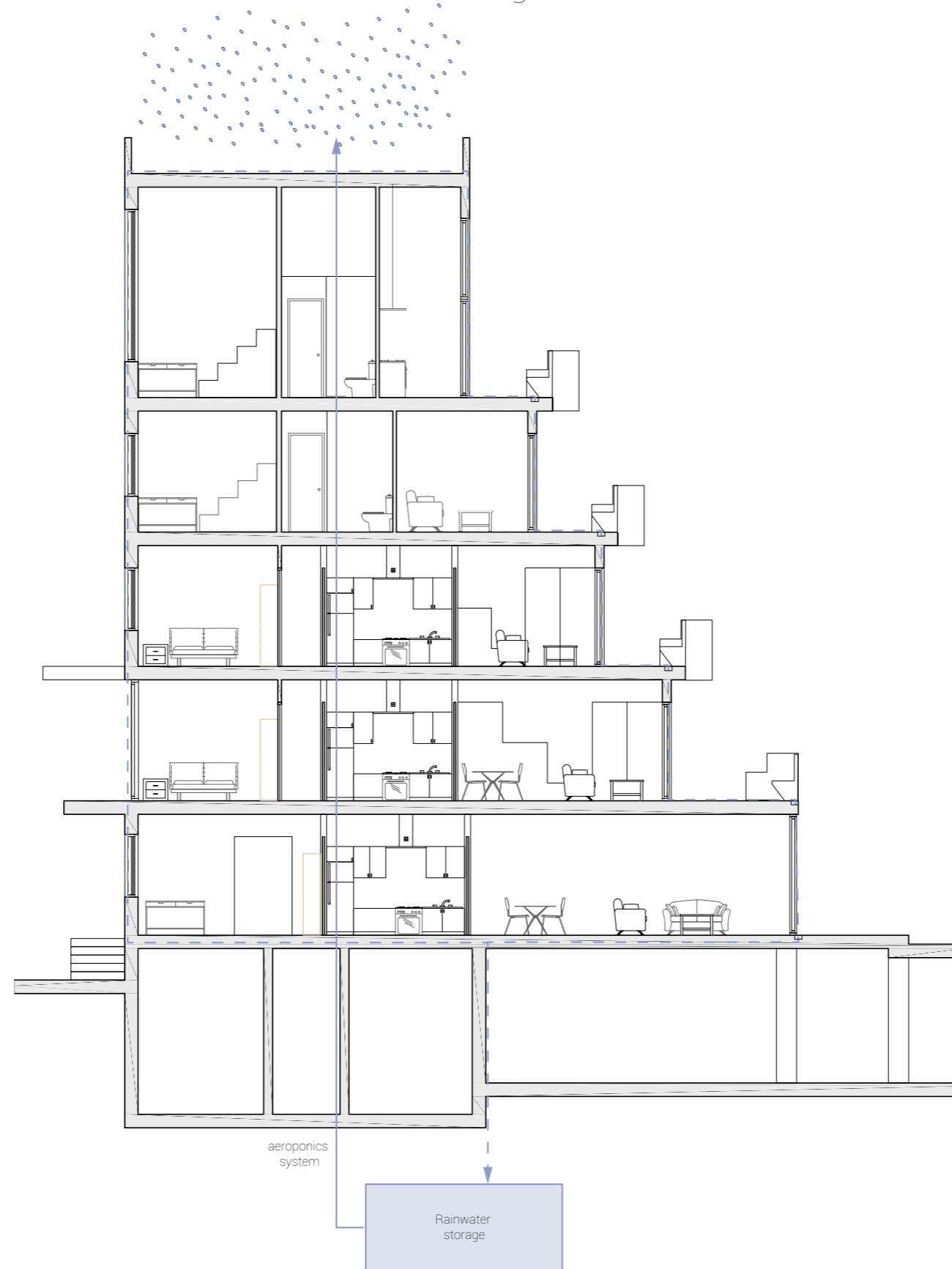

NeighbourFOOD

Raising food awareness in the future city

Climate design
Ventilation system

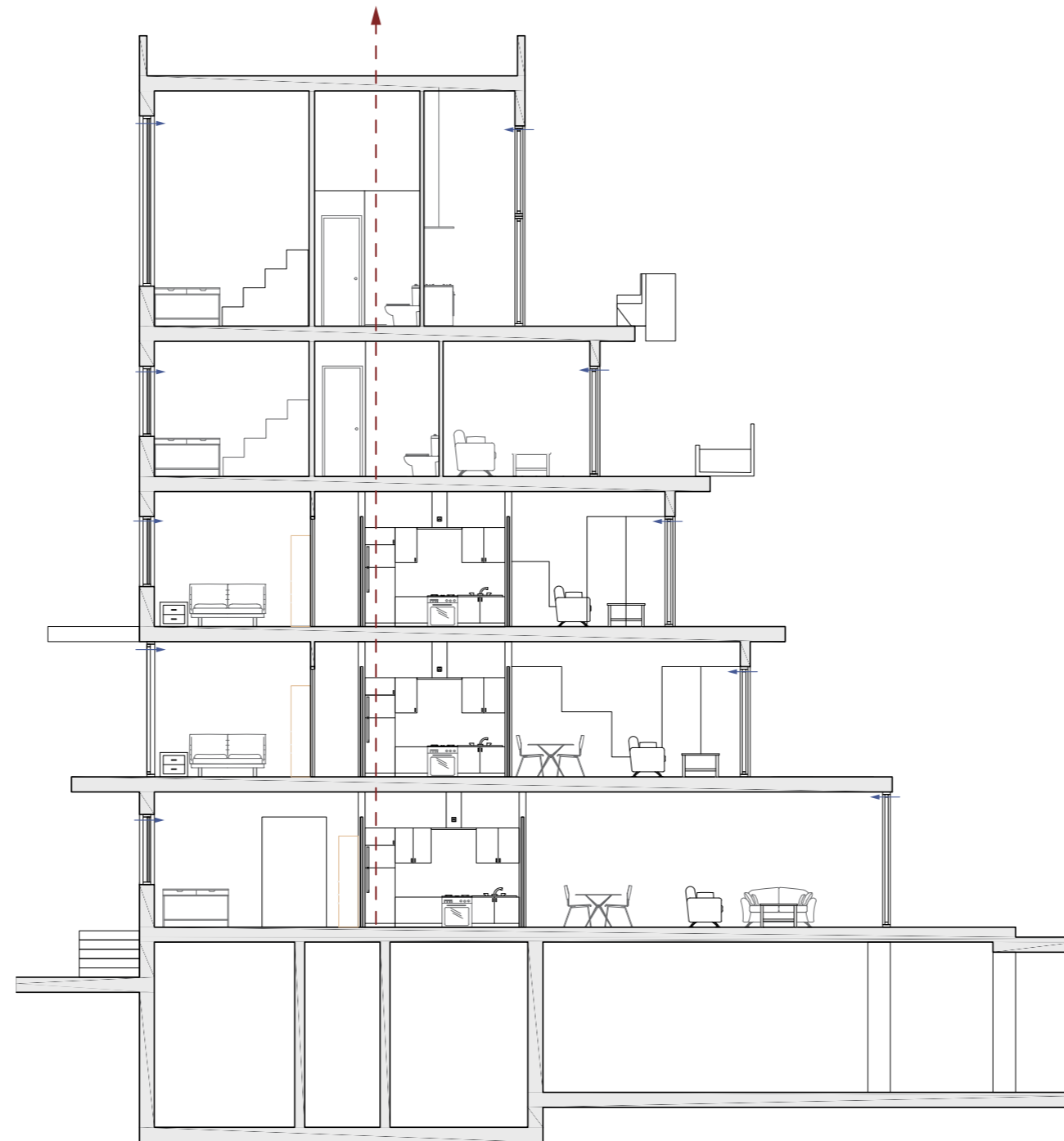

NeighbourFOOD

Raising food awareness in the future city

Climate design
Heating system

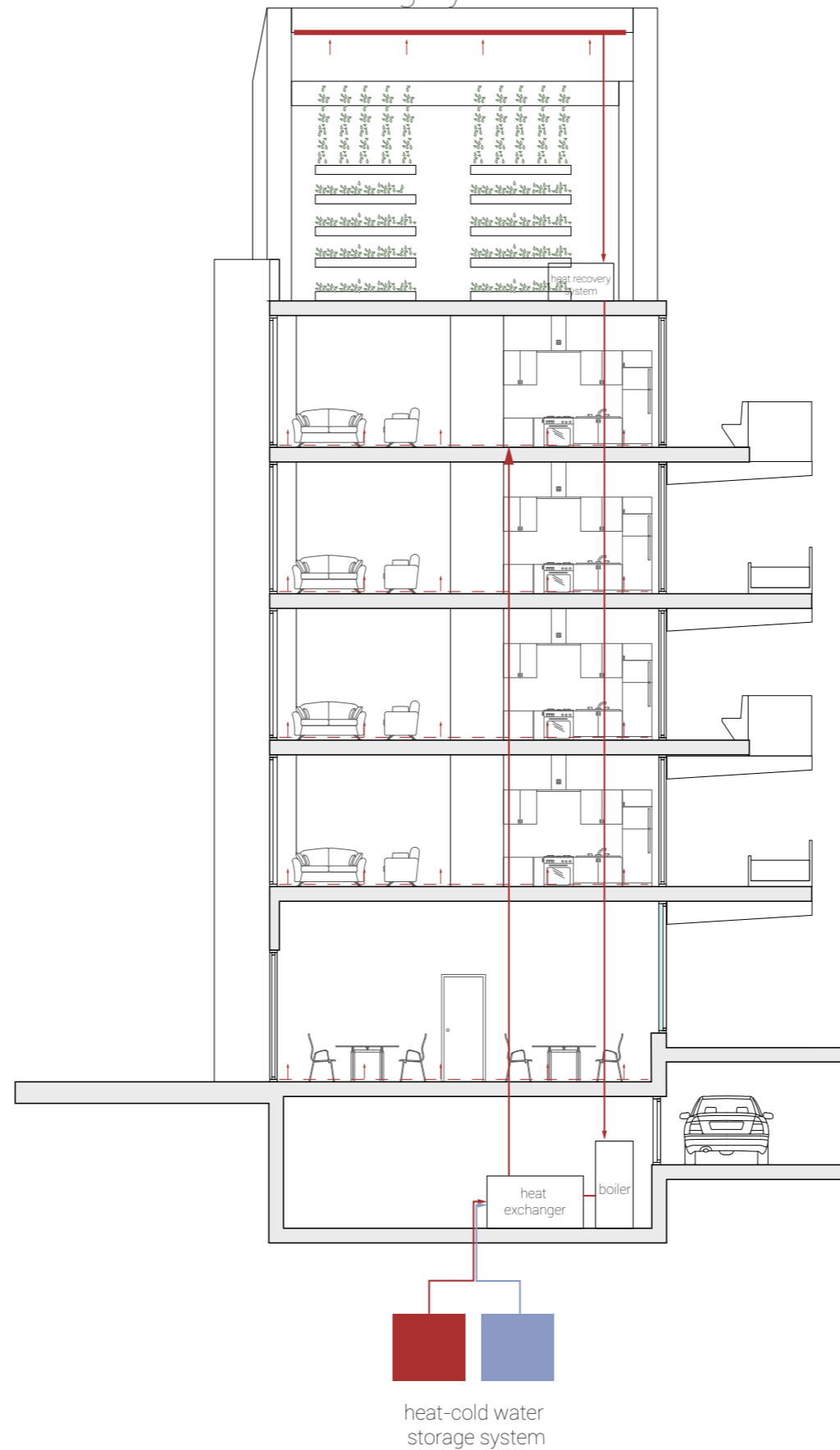

NeighbourFOOD

Raising food awareness in the future city

Building construction system

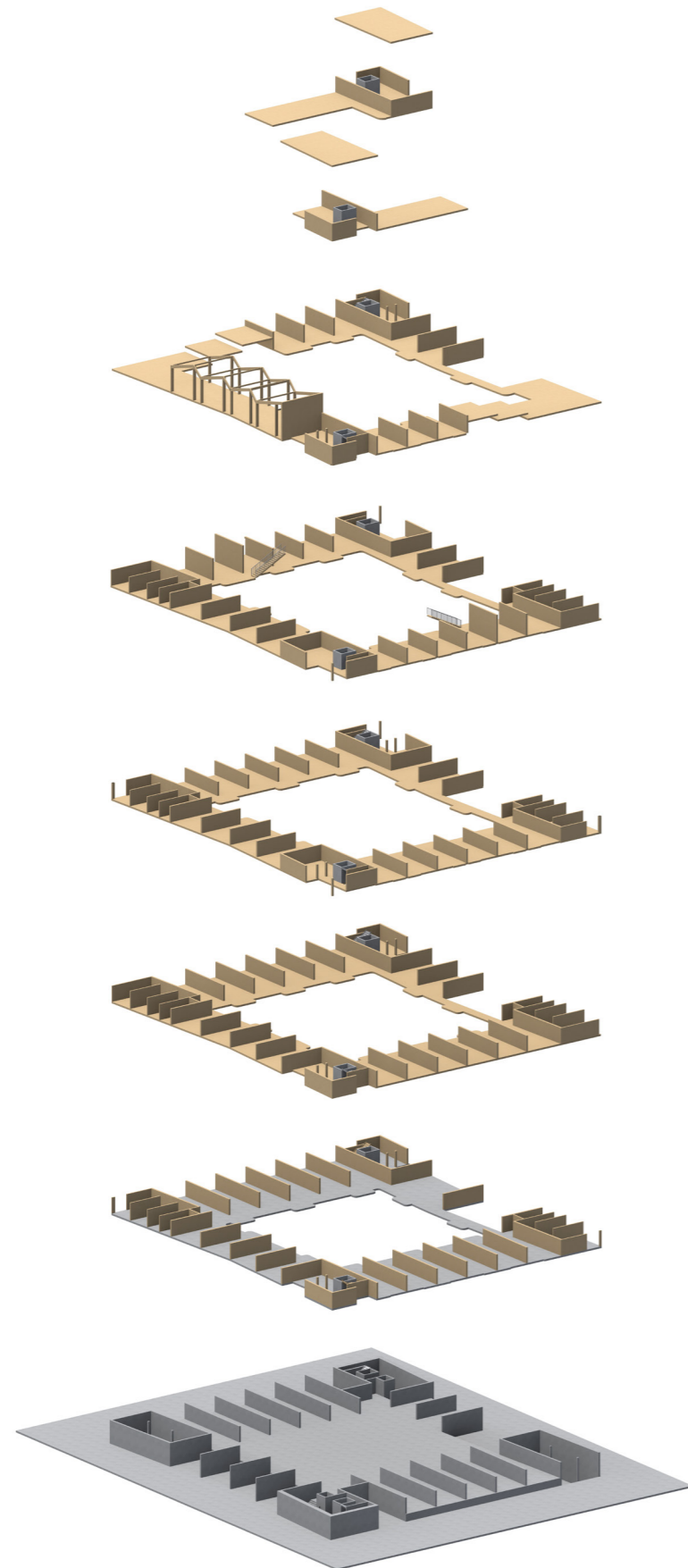

Top levels
- CLT panels construction

Ground floor
- concrete 'table construction'



NeighbourFOOD

Raising food awareness in the future city

Building construction system

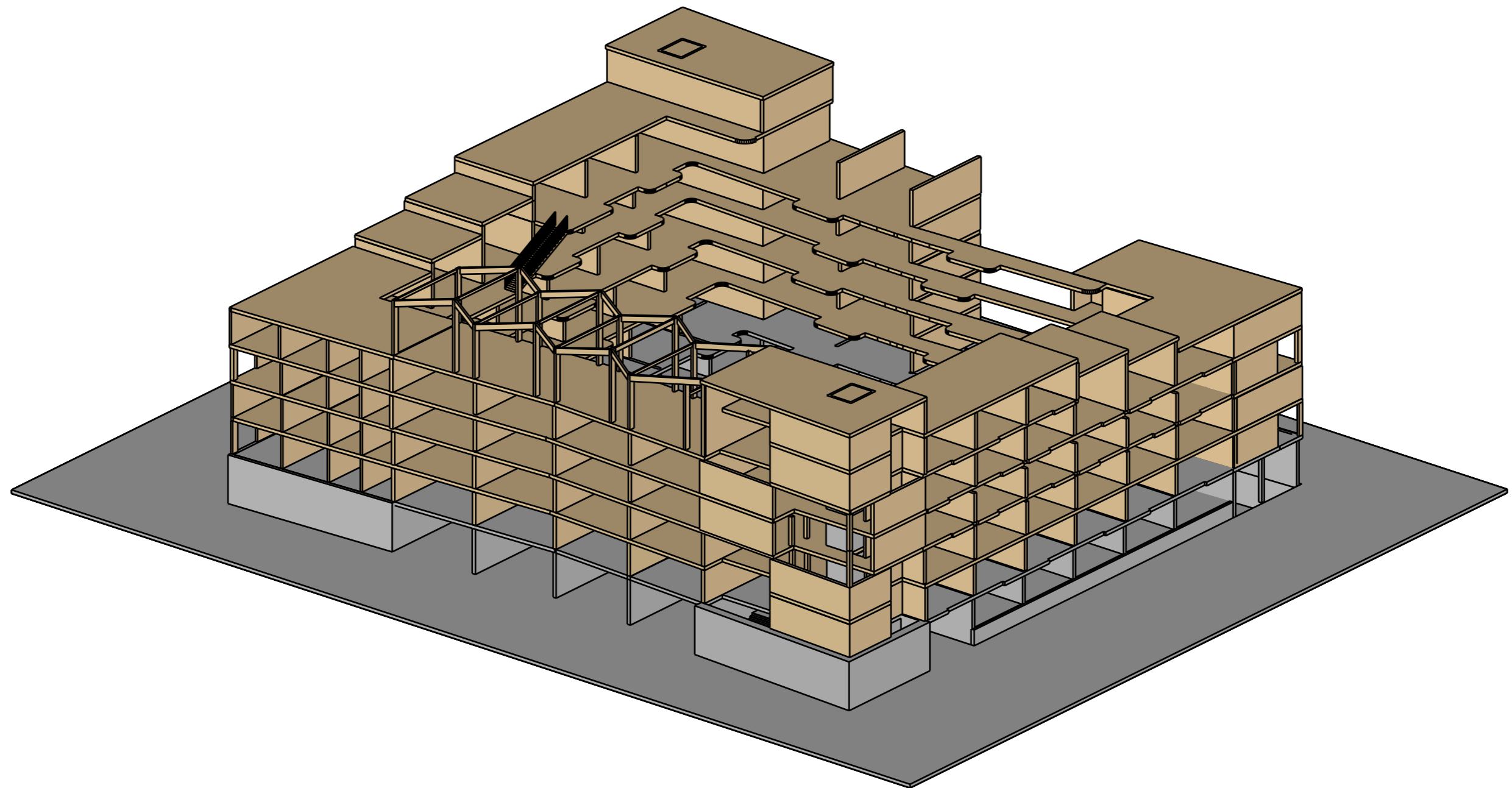

NeighbourFOOD

Raising food awareness in the future city

Building construction system

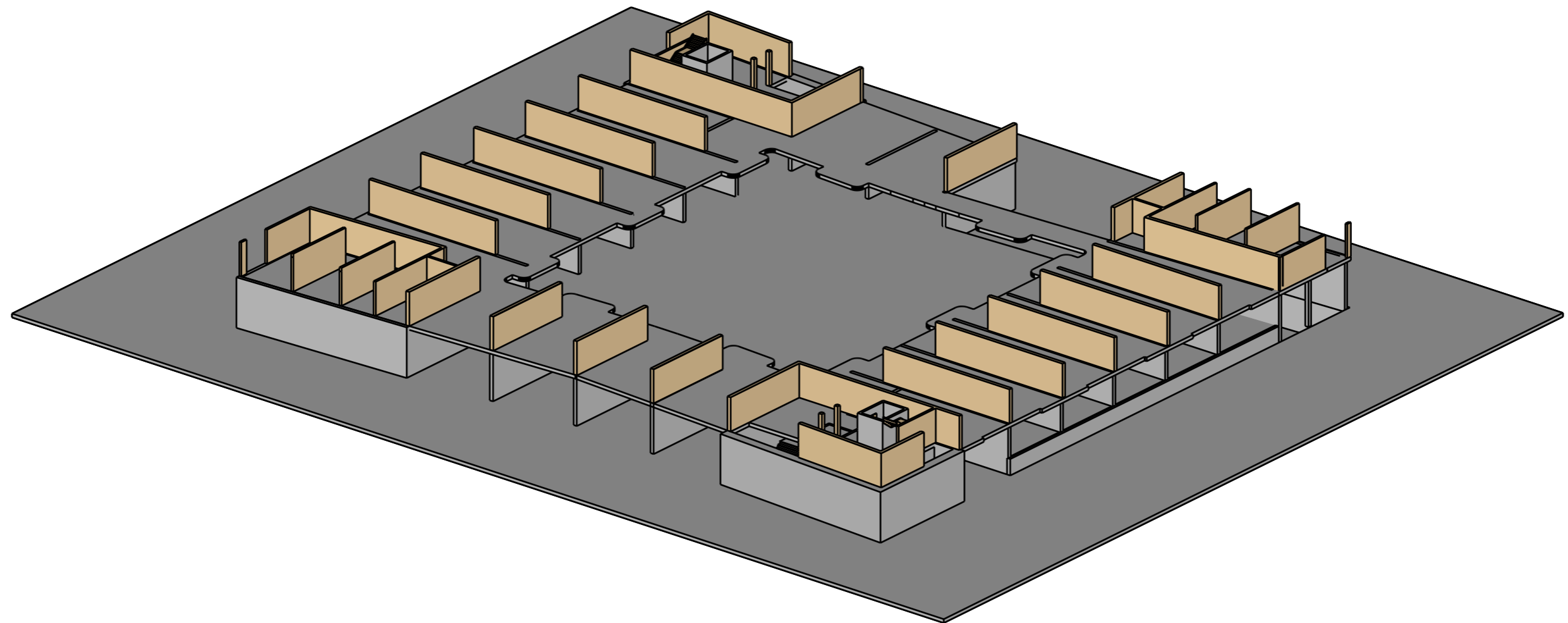

NeighbourFOOD

Raising food awareness in the future city

Building construction system

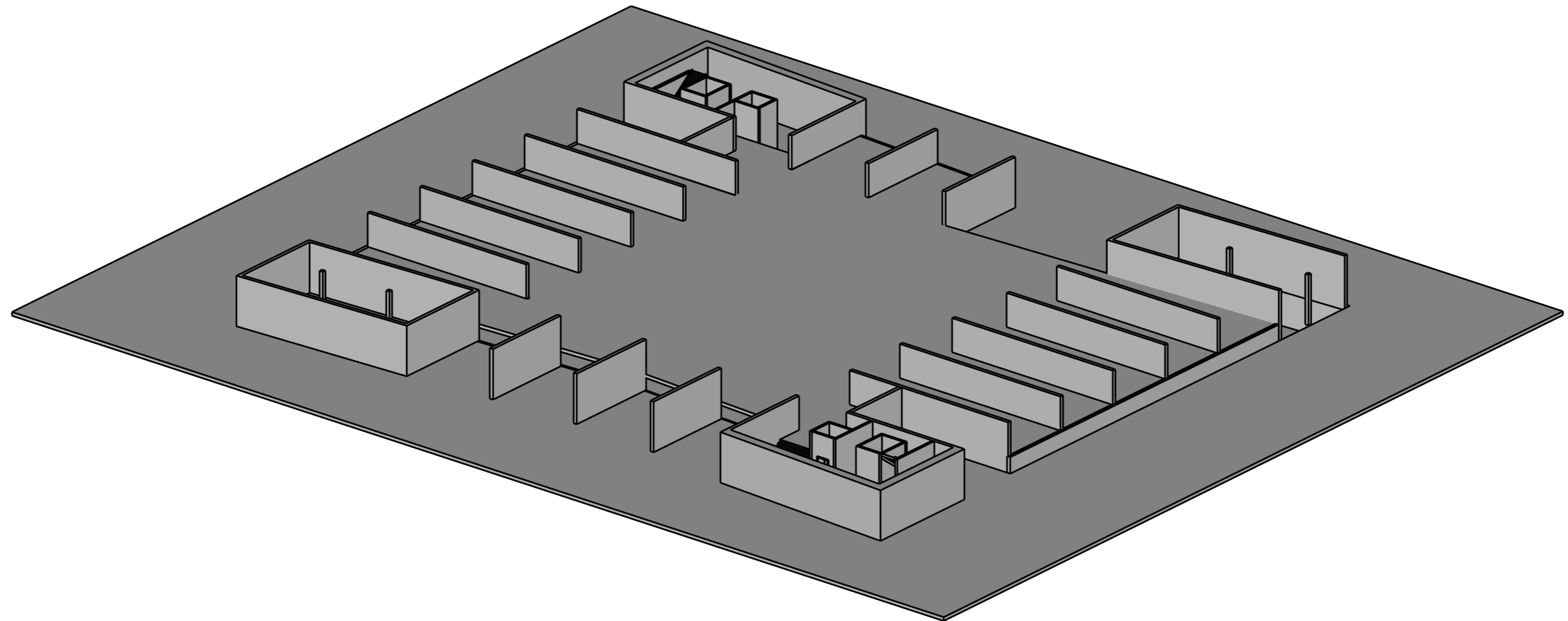

NeighbourFOOD

Raising food awareness in the future city

Building construction system

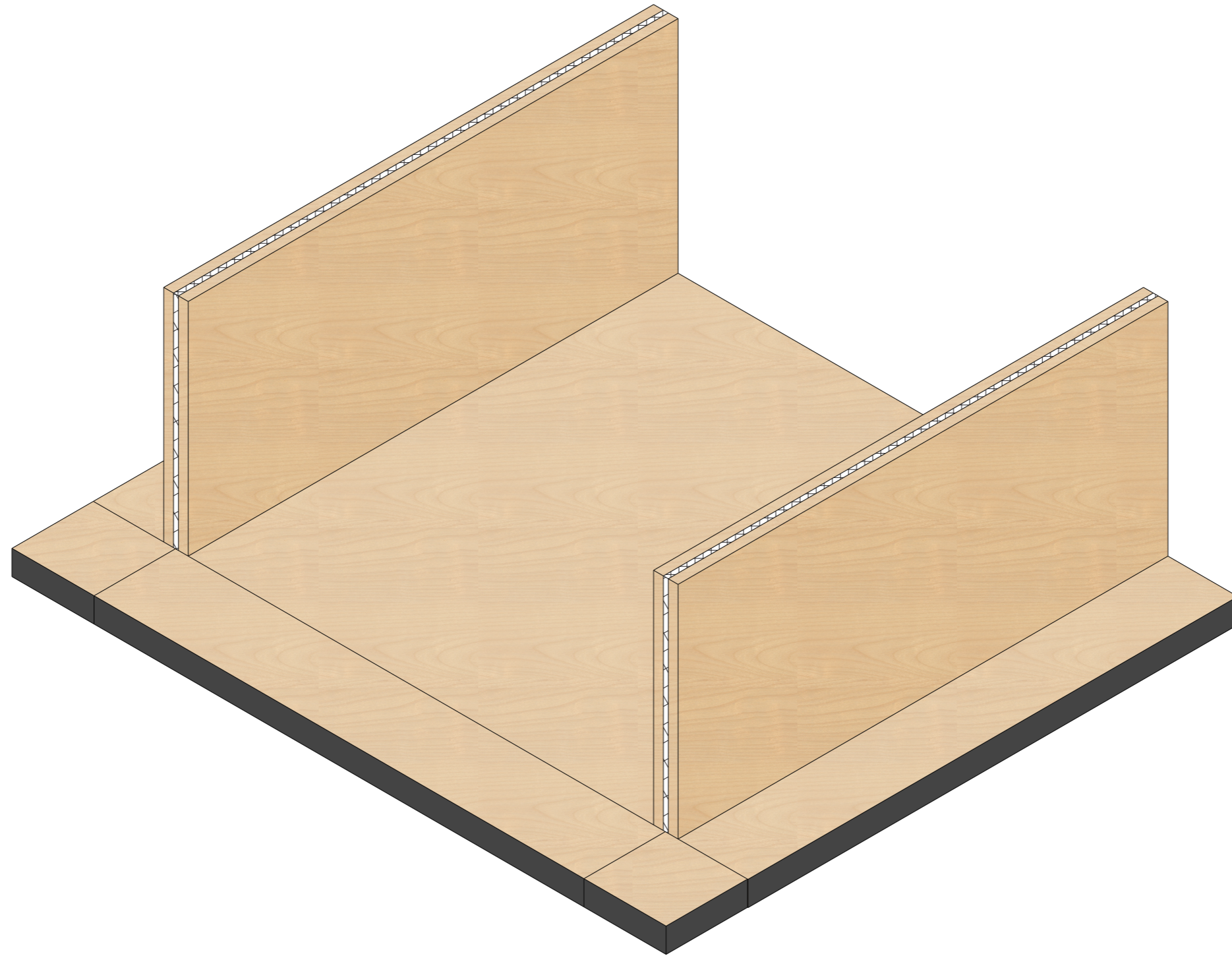

Step 1.

Construction of load bearing CLT elements (partition walls, floors and gallery floors.)

NeighbourFOOD

Raising food awareness in the future city

Building construction system

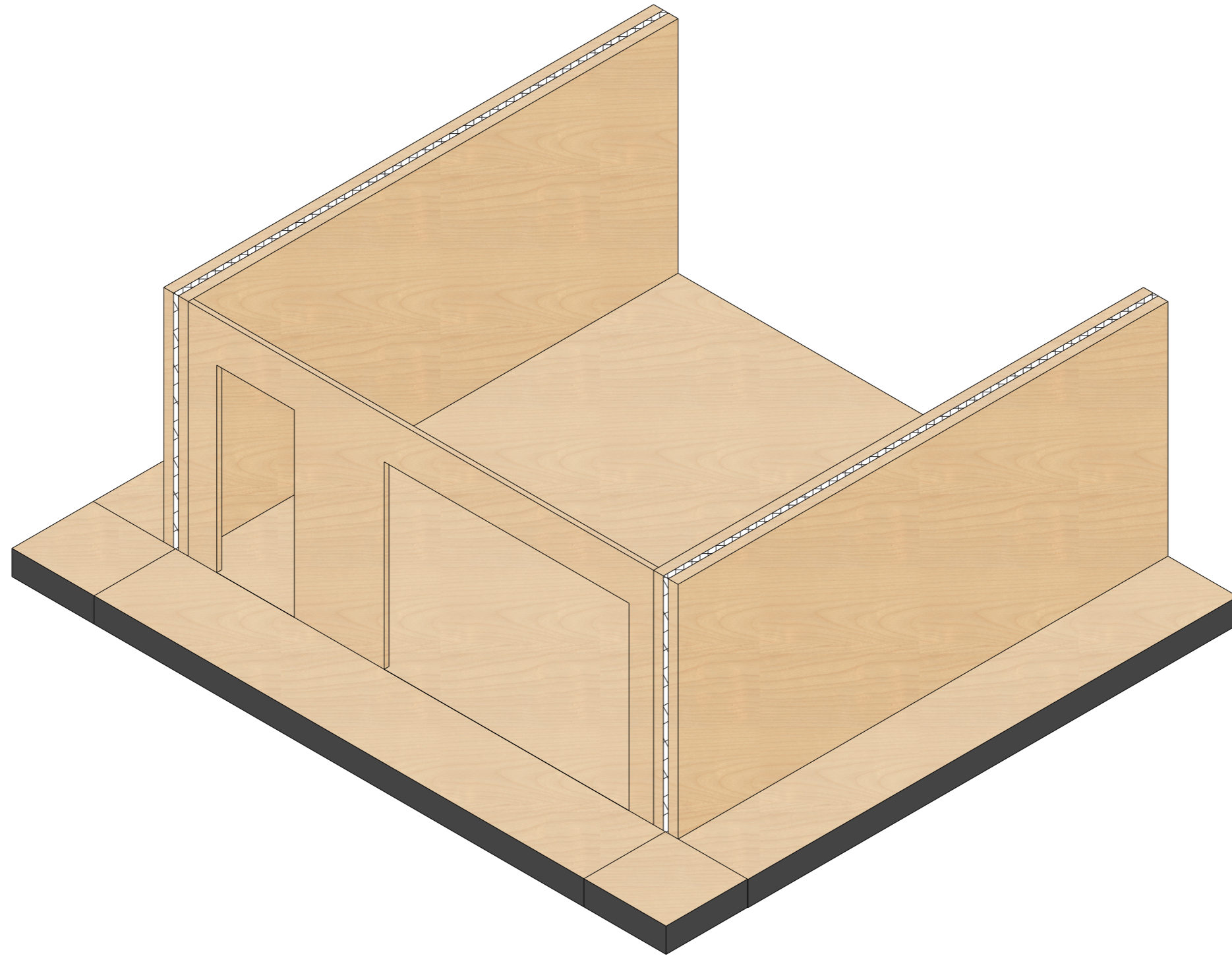

Step 2.

Positioning of the façade's prefabricated CLT panelling.

NeighbourFOOD

Raising food awareness in the future city

Building construction system

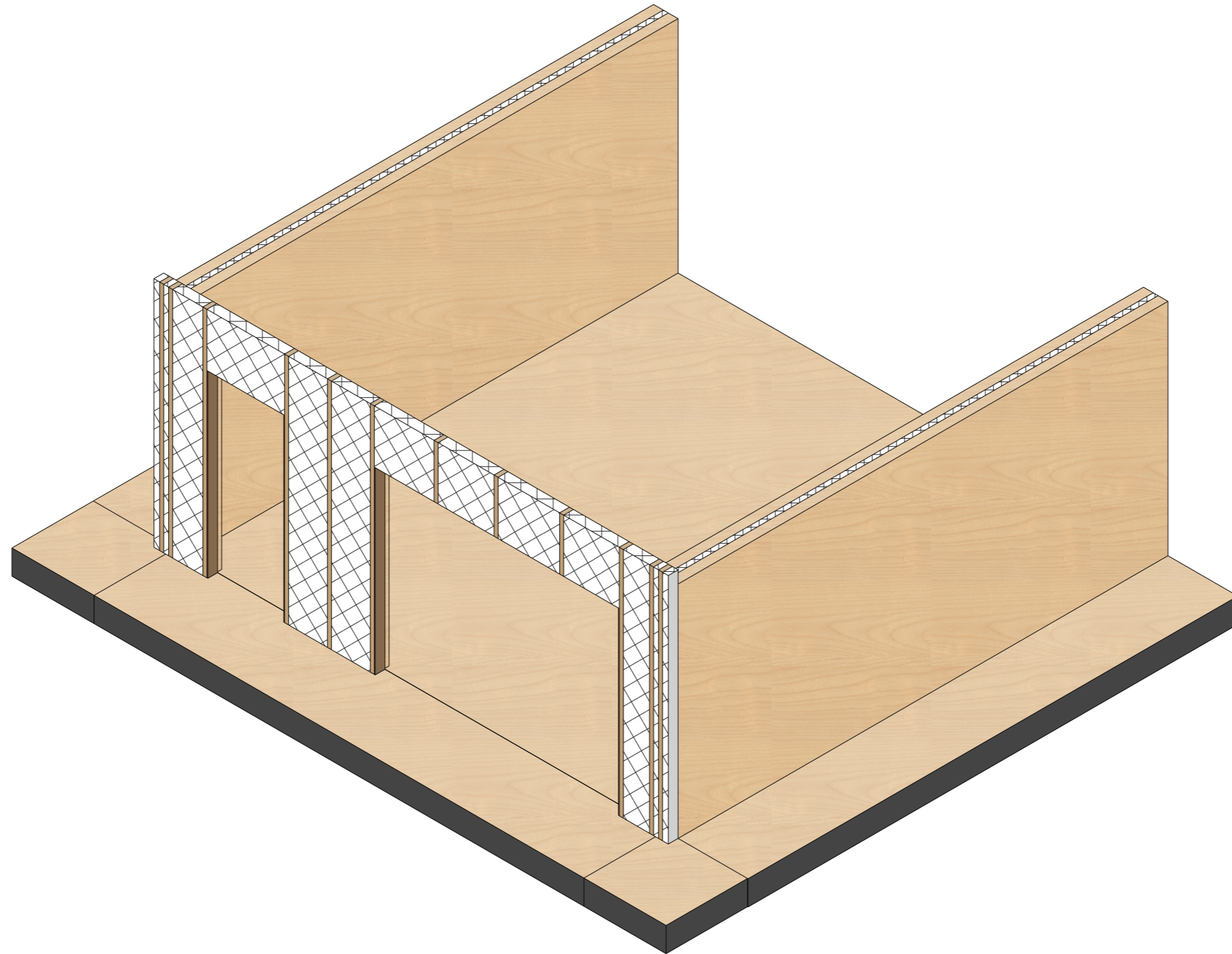

Step 3.

Mounting of the wall's insulation onto a timber batten construction.

NeighbourFOOD

Raising food awareness in the future city

Building construction system

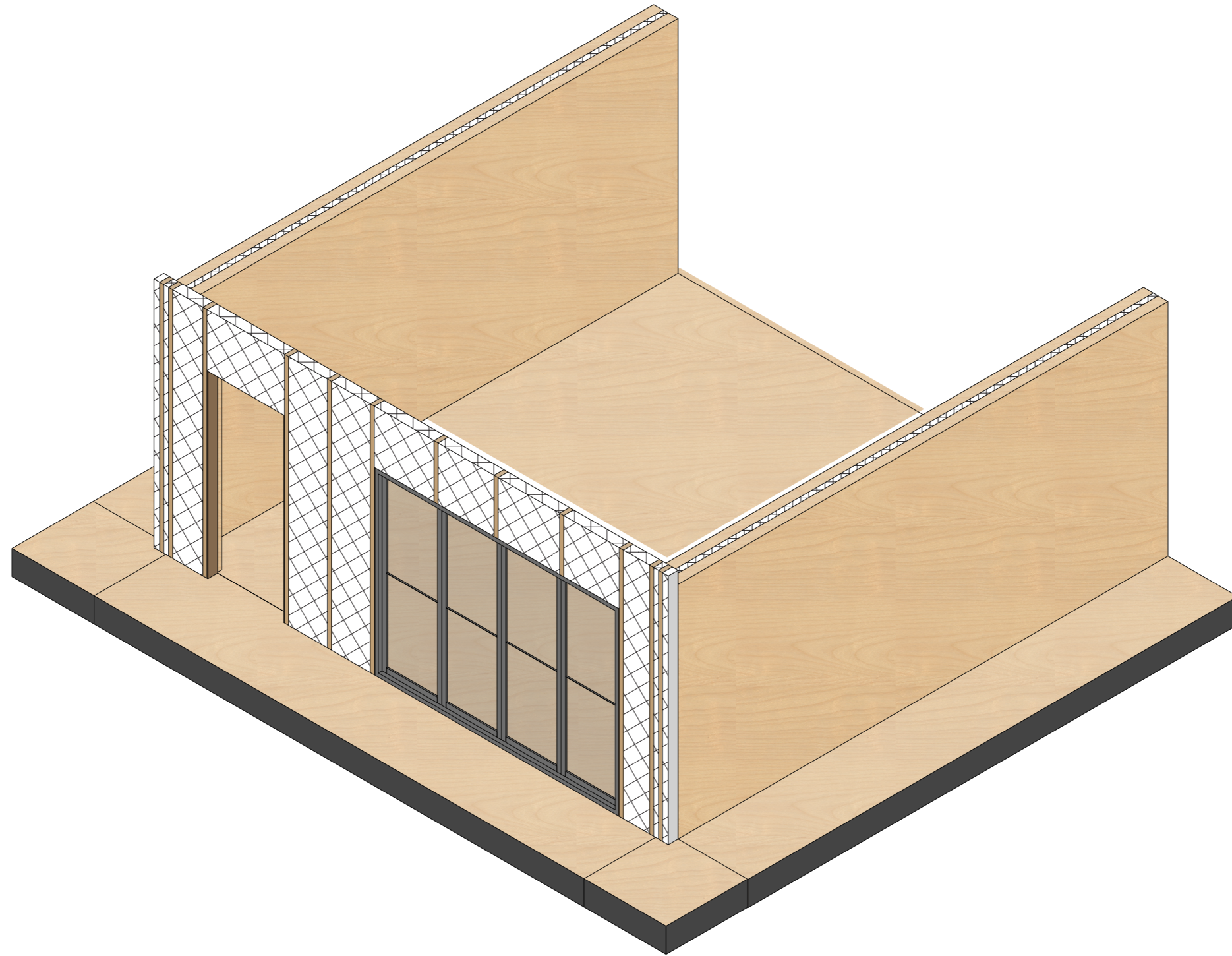

Step 4.

Placing of the prefabricated folding door element together with the ventilation grille system.

NeighbourFOOD

Raising food awareness in the future city

Building construction system

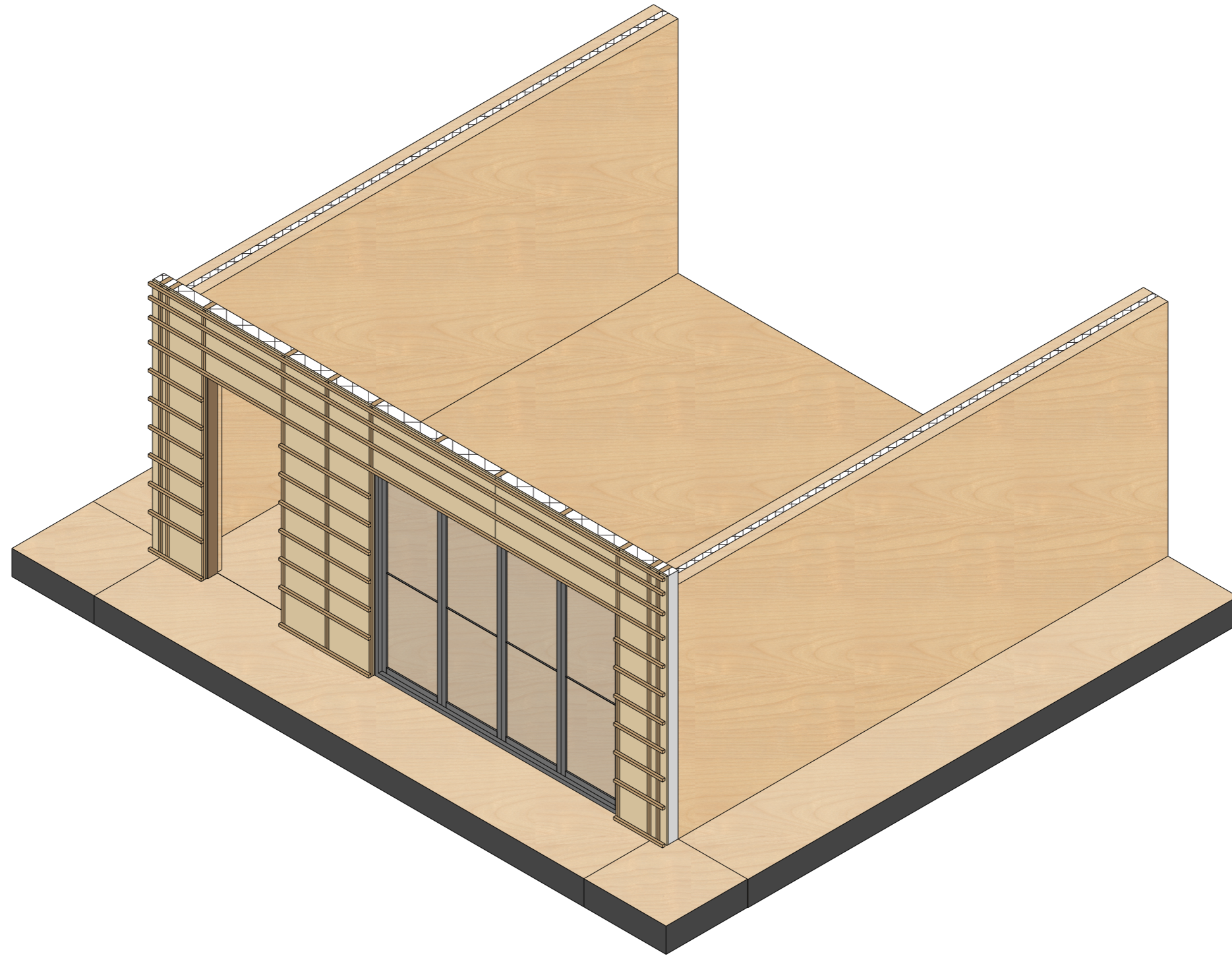

Step 5.

Assembling of horizontal and vertical timber battens on which the facade cladding will be mounted.

NeighbourFOOD

Raising food awareness in the future city

Building construction system

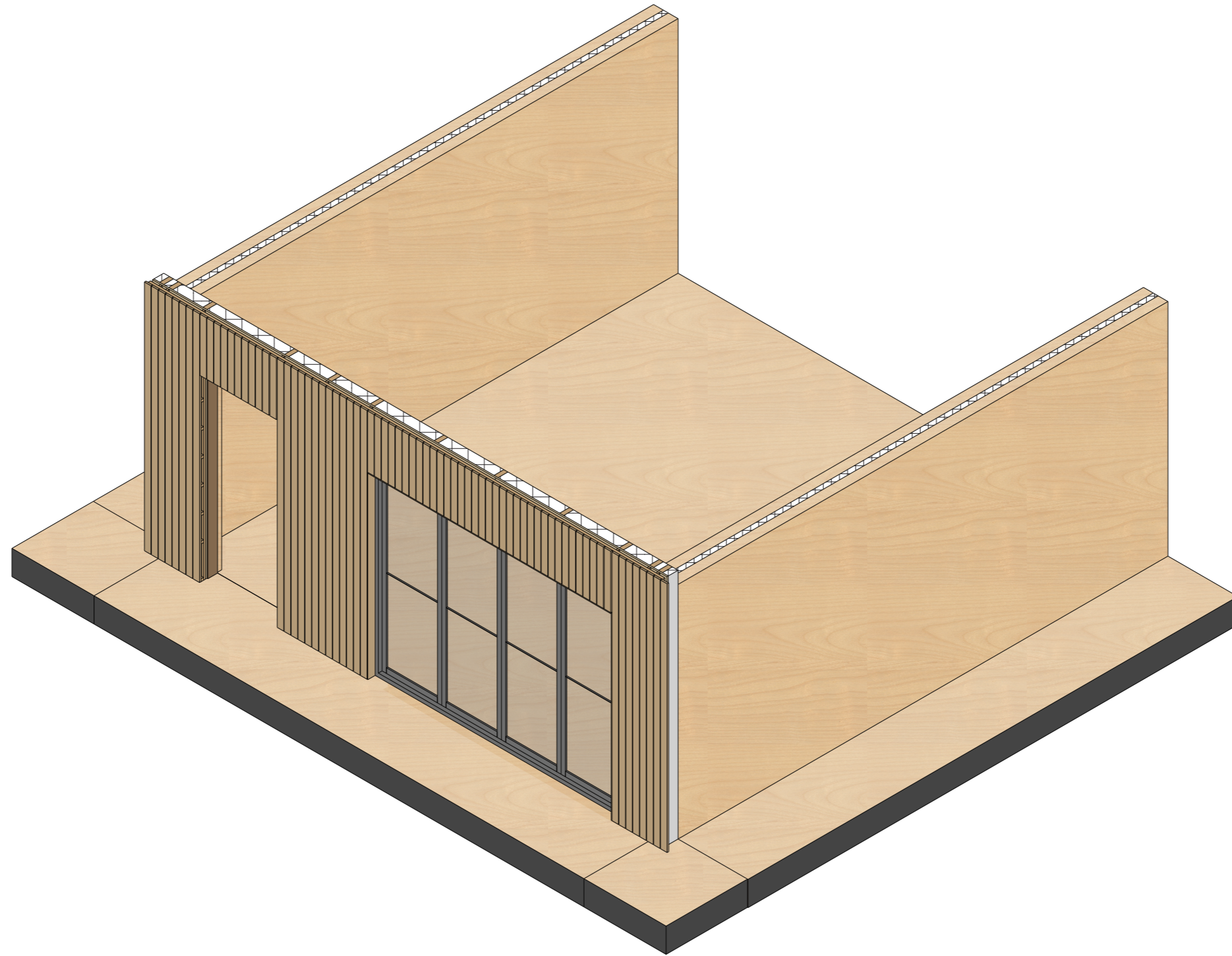

Step 6.

Mounting of wooden panelling (cladding) on the timber construction.

NeighbourFOOD

Raising food awareness in the future city

Building construction system

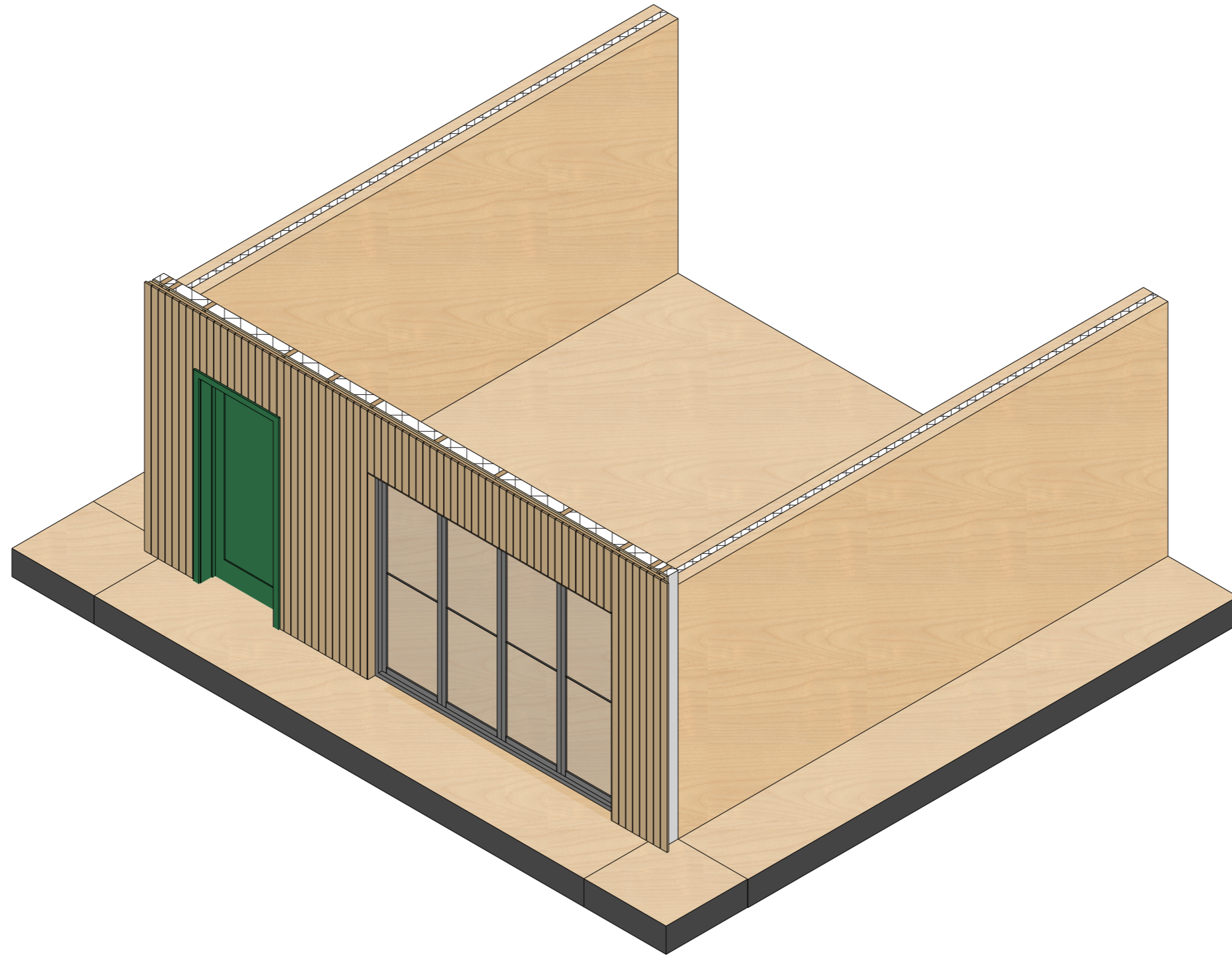

Step 6.

Placing of the front door frame.



Impressions















Model Photos

