

COMPLEX PROJECTS  
**SCHOOL OF TIMBER INDUSTRY 4.0**

Yifan Dong  
01/07/2024

**INTRODUCTION**

**RESEARCH**

**DESIGN BRIEF**

**CONCEPT**

**IMPLEMENTATION**

**DEVELOPMENT**



**INTRODUCTION**

**RESEARCH**

**DESIGN BRIEF**

**CONCEPT**

**IMPLEMENTATION**

**DEVELOPMENT**



**WOODWORKING  
SCHOOL**

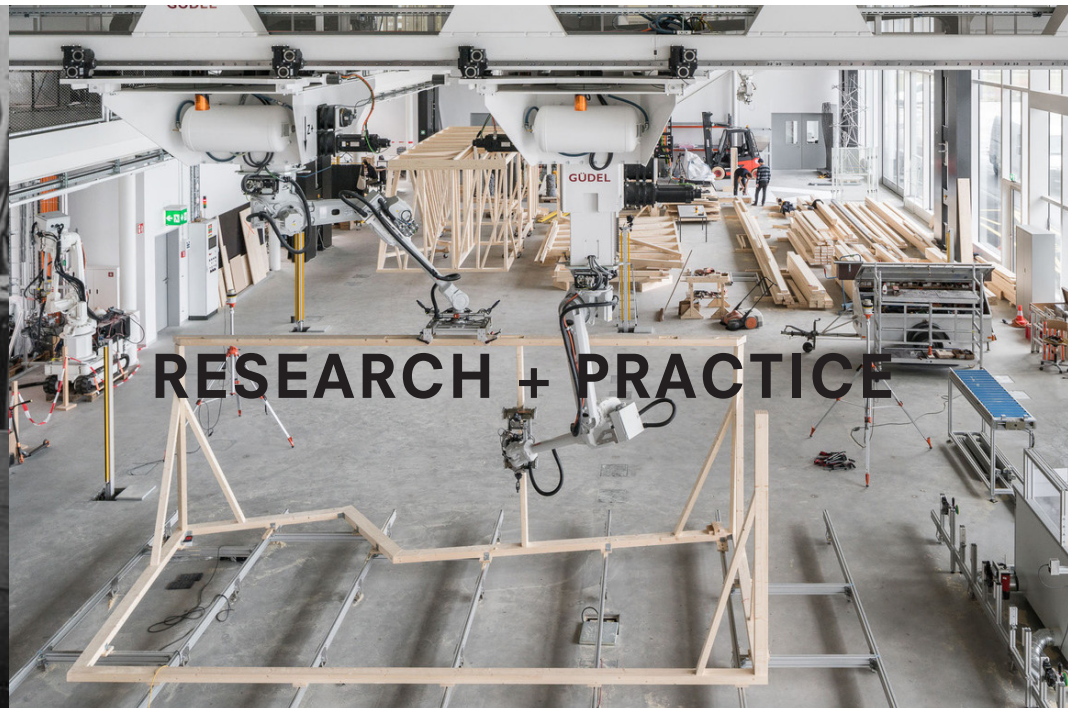

**RESEARCH + PRACTICE**

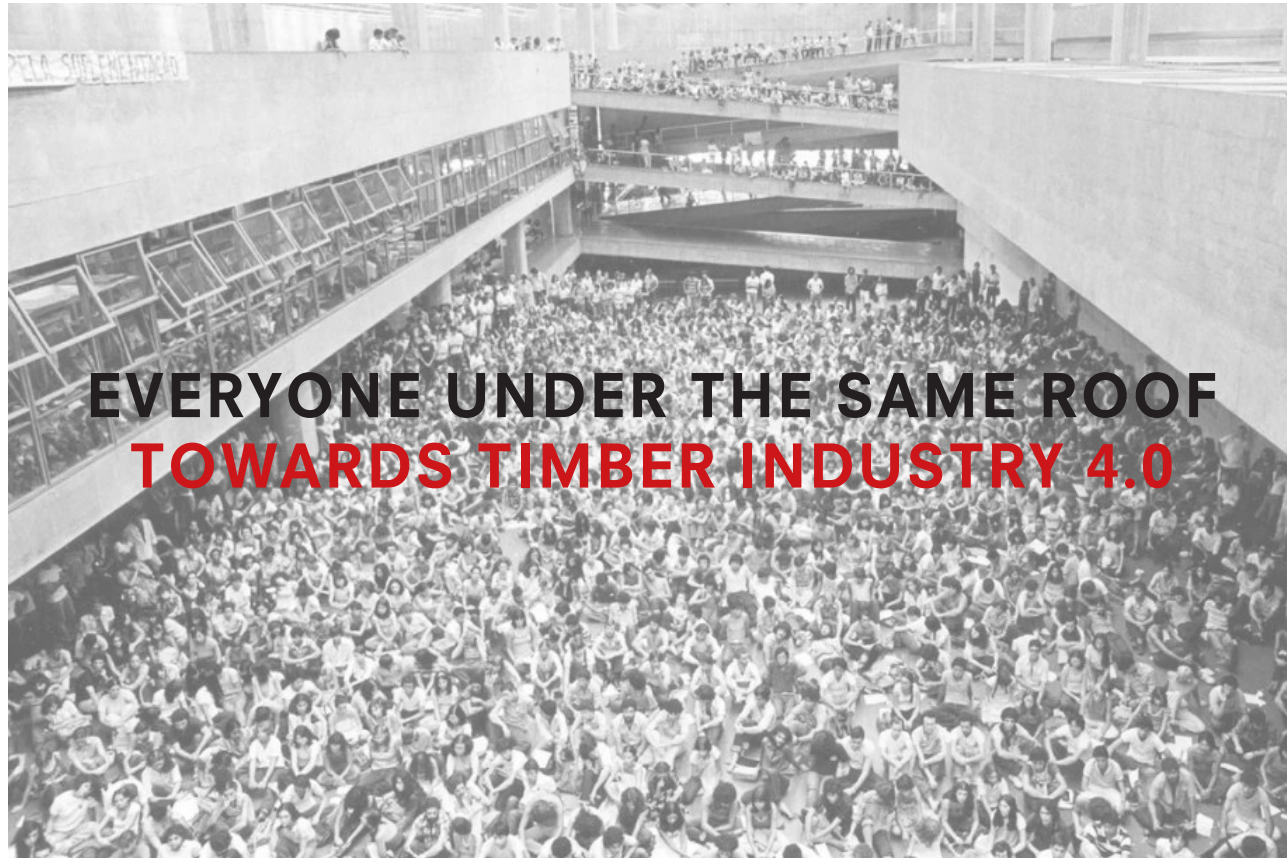



# CRAFTMANSHIP ROBOTICS INHABITABLE INDUSTRIAL

INTRODUCTION

**RESEARCH**

DESIGN BRIEF

CONCEPT

IMPLEMENTATION

DEVELOPMENT



Research  
**TIMBER INDUSTRY**





Research  
**TIMBER INDUSTRY**





Research

# TOWARDS TIMBER INDUSTRY 4.0



A SCHOOL  
A BRIDGE

# TOWARDS TIMBER INDUSTRY 4.0

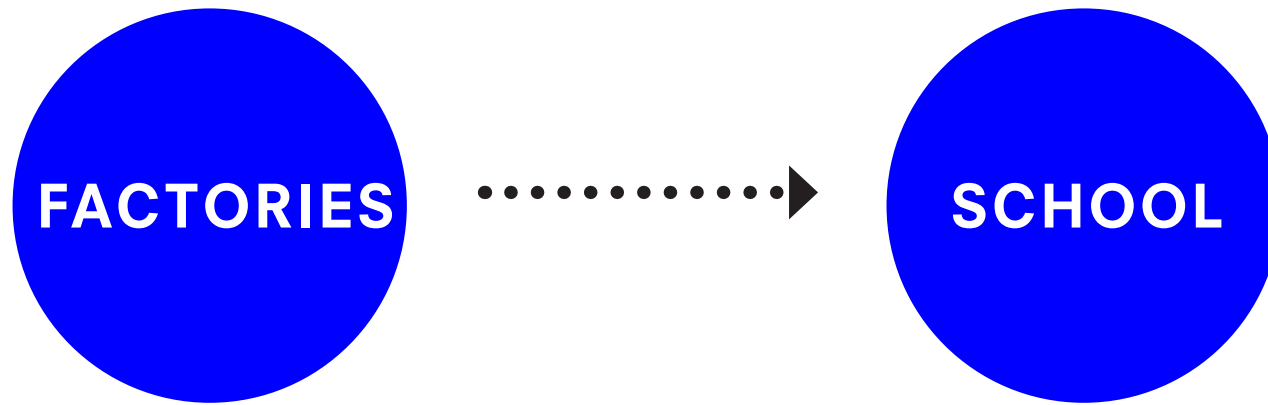



# HOW TO INJECT CLASSROOMS INTO FACTORIES?

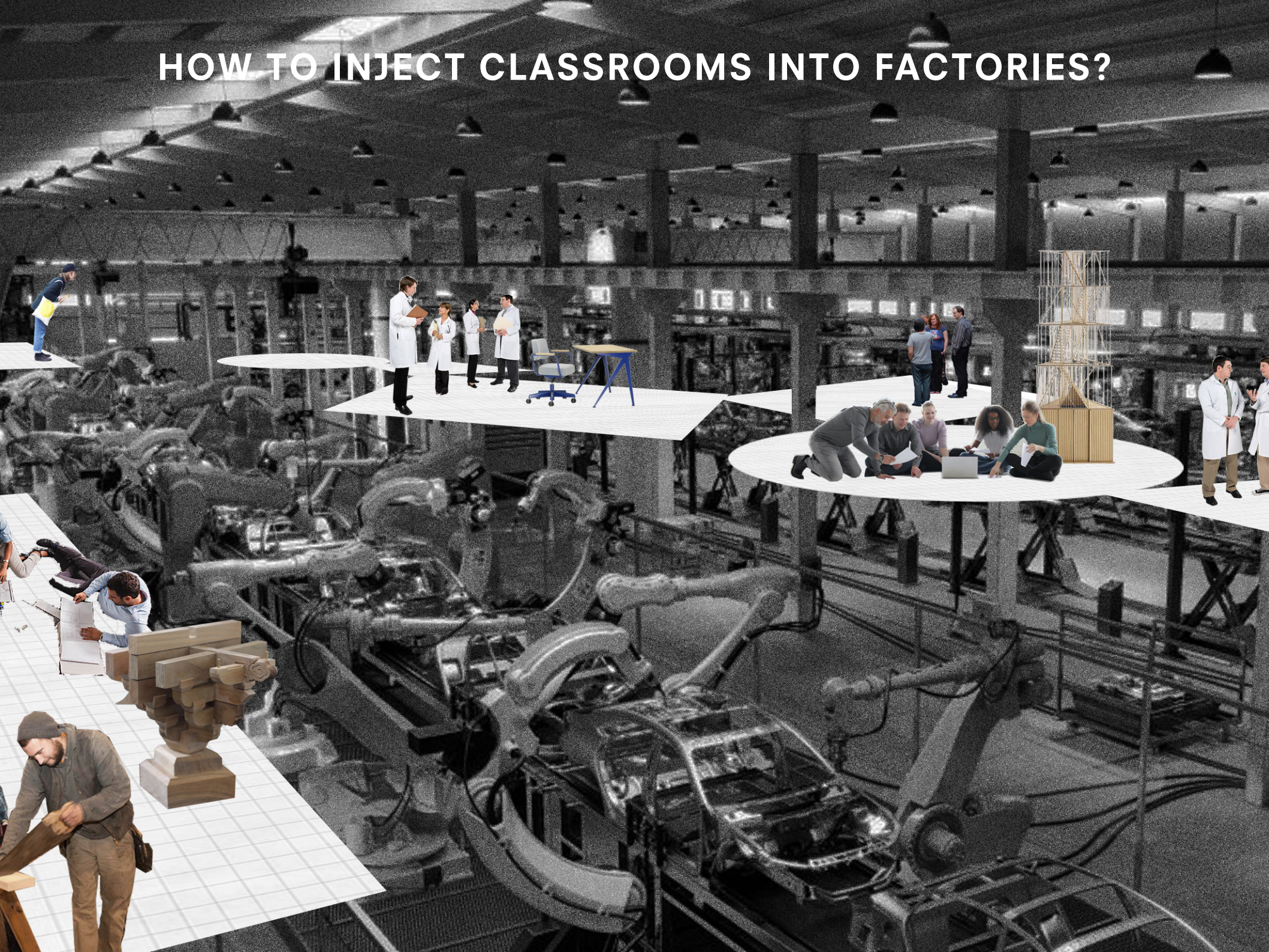



Research  
**THE 4.0**

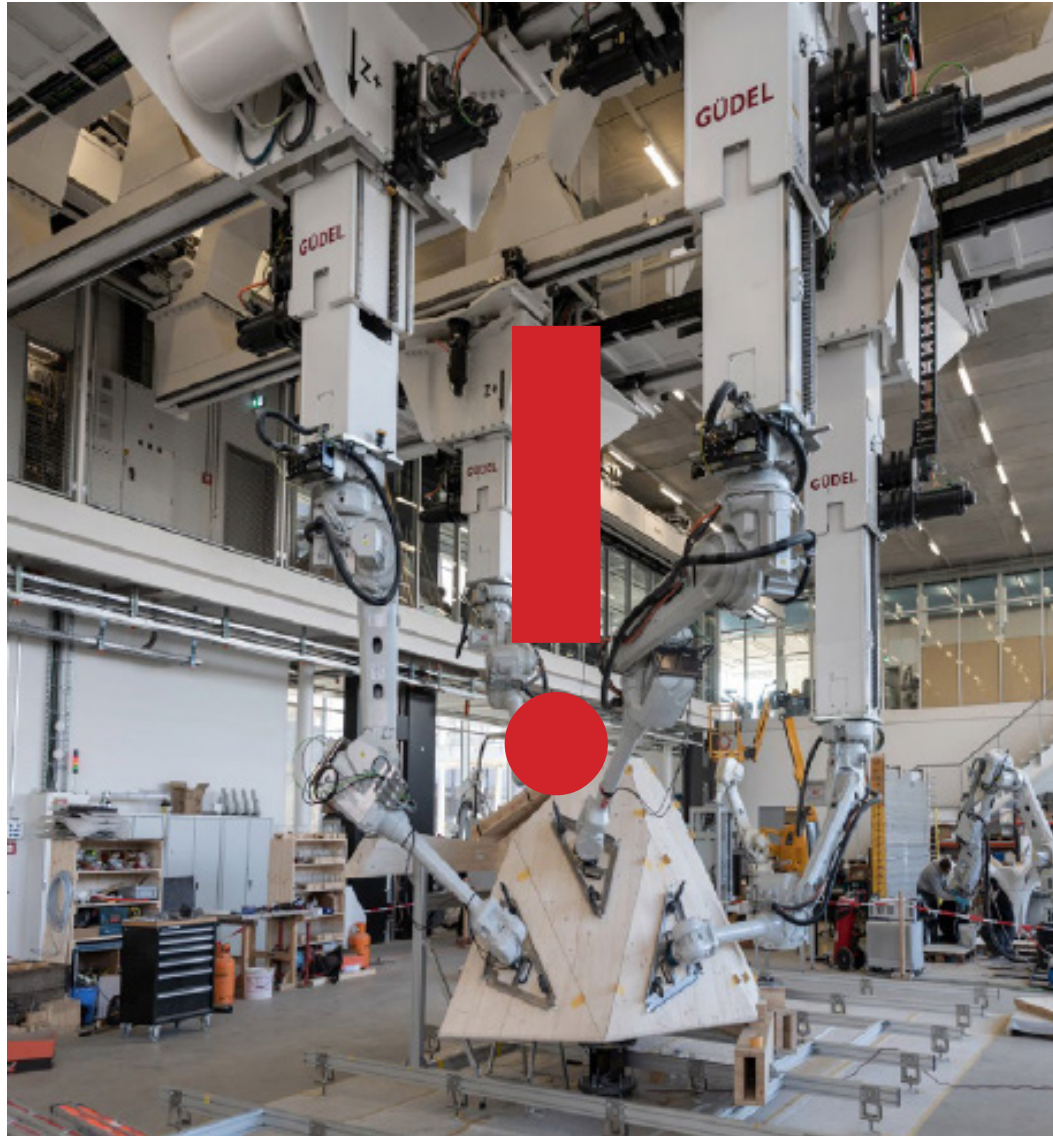

Research  
**THE 4.0**

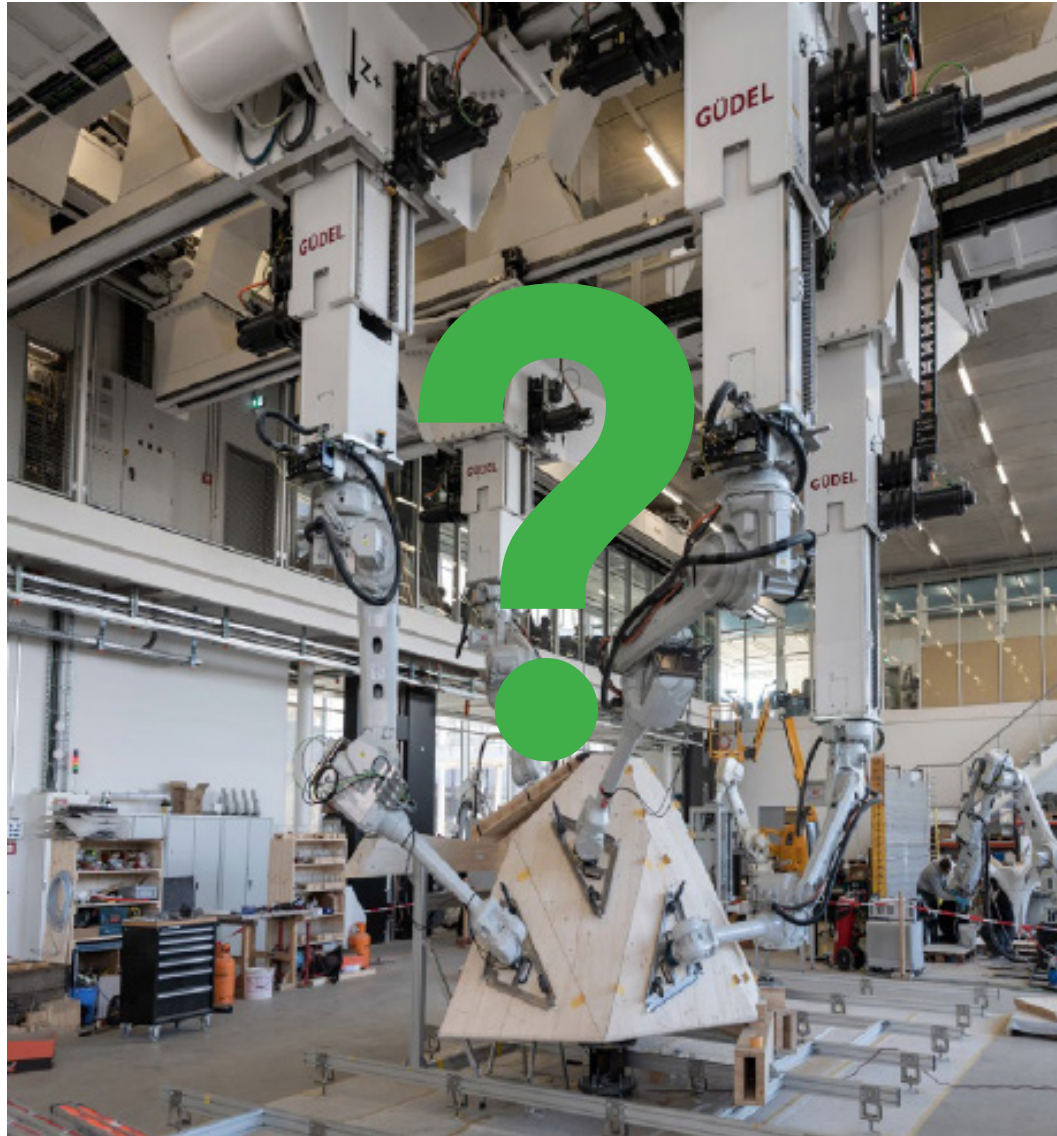

Research

# THINGS BEHIND THE 4.0



INTRODUCTION

RESEARCH

**DESIGN BRIEF**

/ Client

/ Site

/ Program

CONCEPT

IMPLEMENTATION

DEVELOPMENT



Design Brief

# STUDENTS NUMBER



**Hochschule  
für nachhaltige Entwicklung  
Eberswalde**

**Students: 500**

Bachelor of wood technology  
Master of wood technology  
technologyApprentice  
Carpentry Journeyman (DQL-4)  
Carpentry Master (DQL-7)

**Researchers: 120**

**Teachers: 60**

**Employees: 30**

**Practitioners: 100**



INTRODUCTION

RESEARCH

**DESIGN BRIEF**

/ Client

/ Site

/ Program

CONCEPT

IMPLEMENTATION

DEVELOPMENT

Design Brief  
**LOCATION**





Design Brief  
**LOCATION**

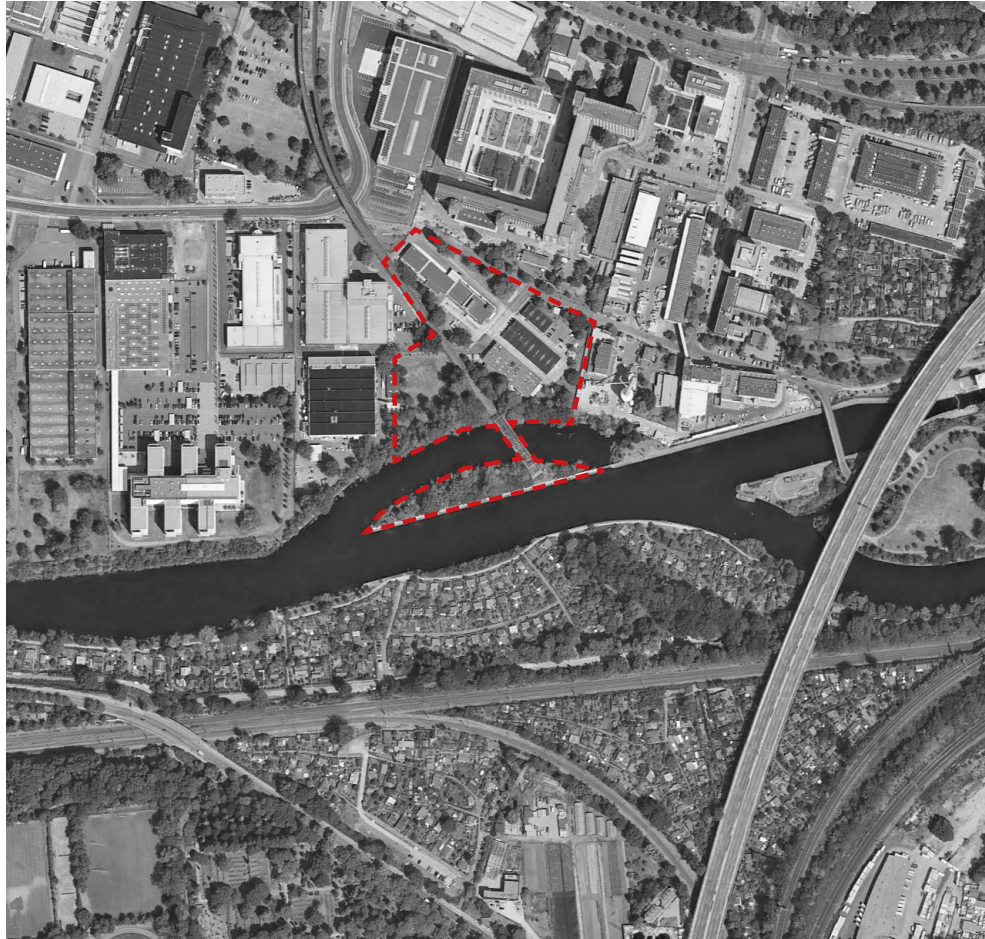

Design Brief  
**THE SITE**



# Design Brief

## CONTEXT

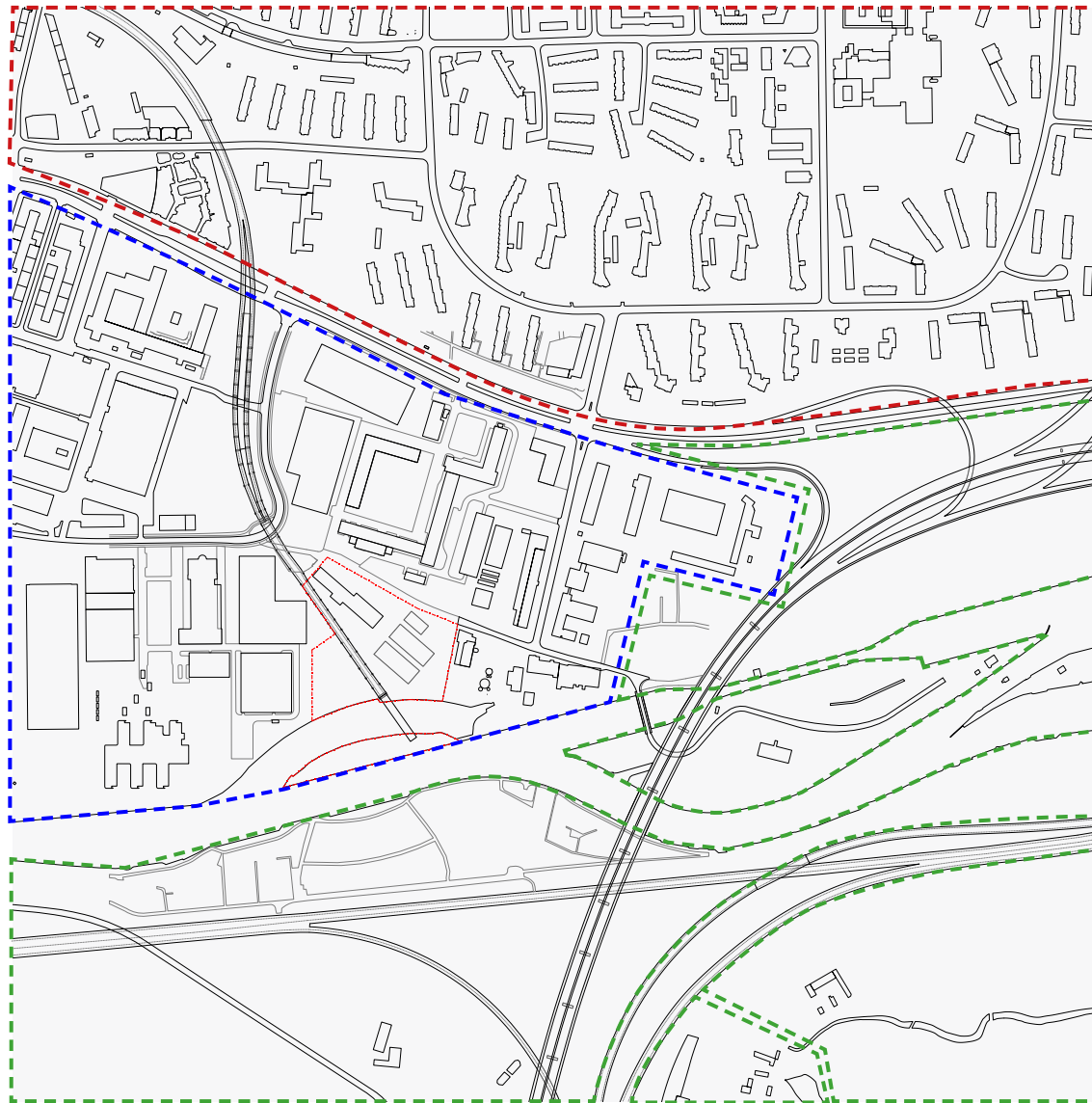

- Industrial area
- Residential area
- Allotment & Green area



# PRODUCTION AND PLACE



# Design Brief

## MOBILITY

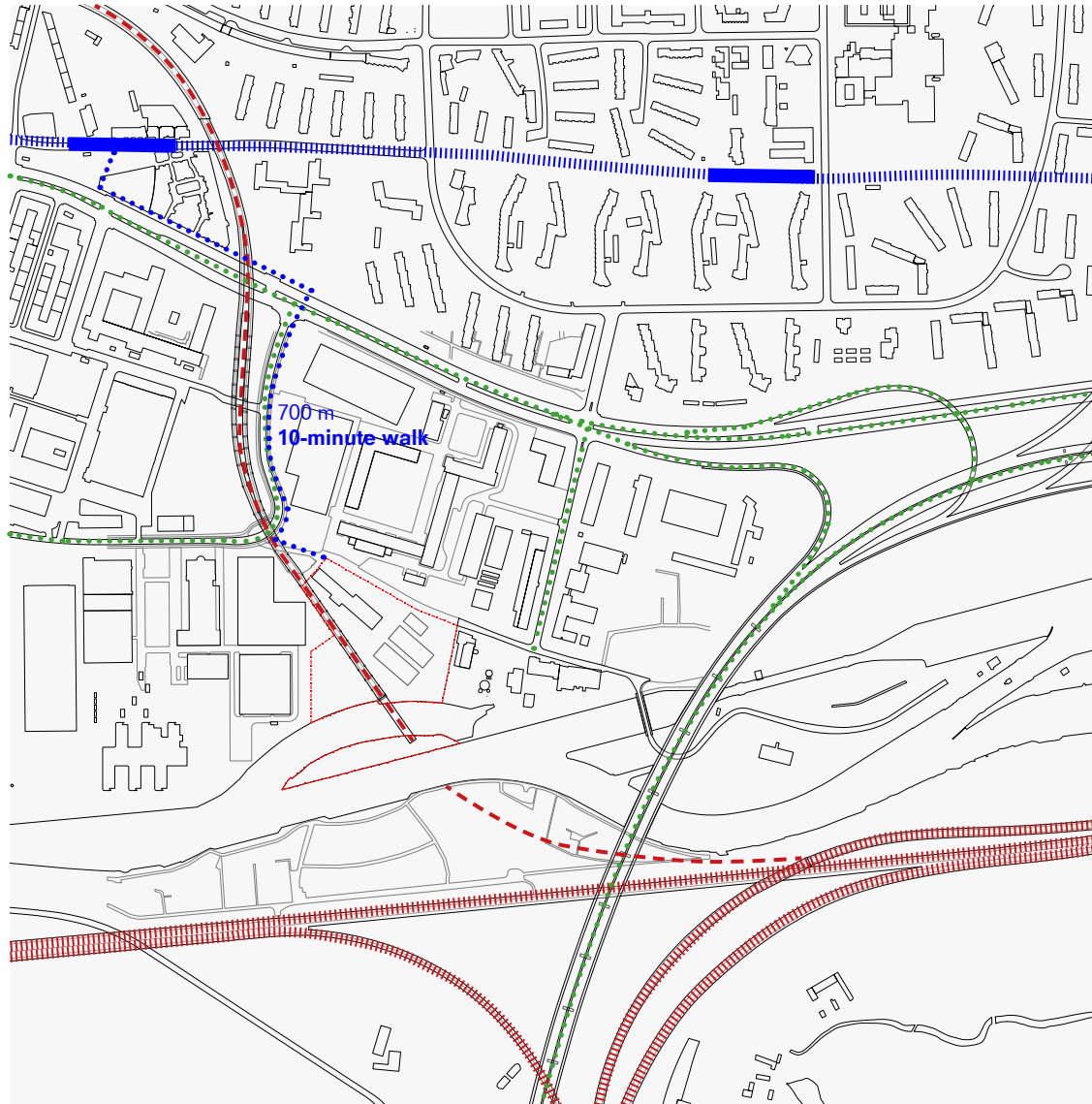

- ..... pedestrian
- ..... road
- S Bahn
- Disused S Bahn
- ===== U Bahn / tram

# THE DISUSED WATER AS A PORT

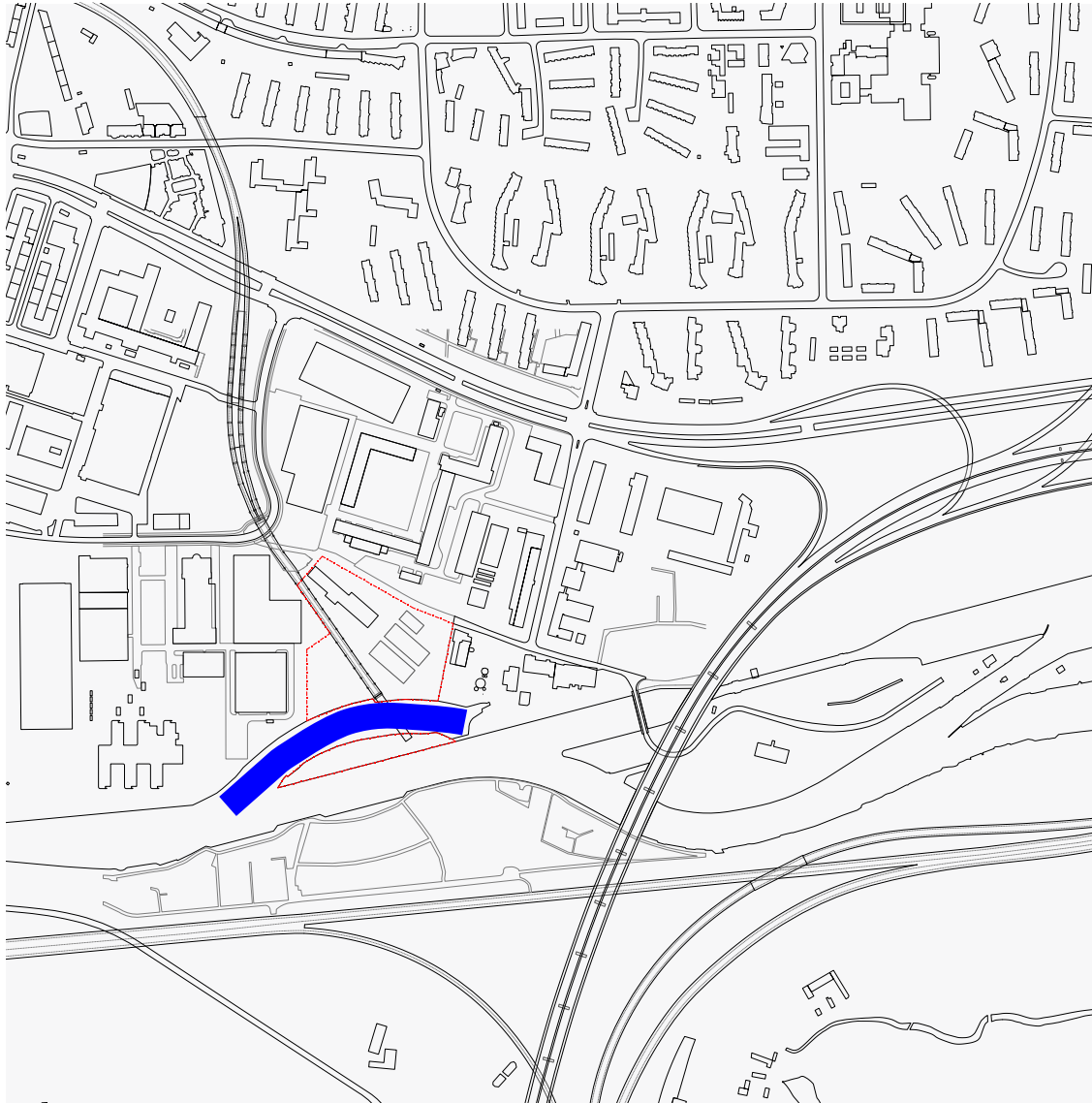



# THE DISUSED VIADUCT AS "HIGHLINE"



INTRODUCTION

RESEARCH

**DESIGN BRIEF**

/ Client

/ Site

/ Program

CONCEPT

IMPLEMENTATION

DEVELOPMENT



# Design Brief

## PROGRAM

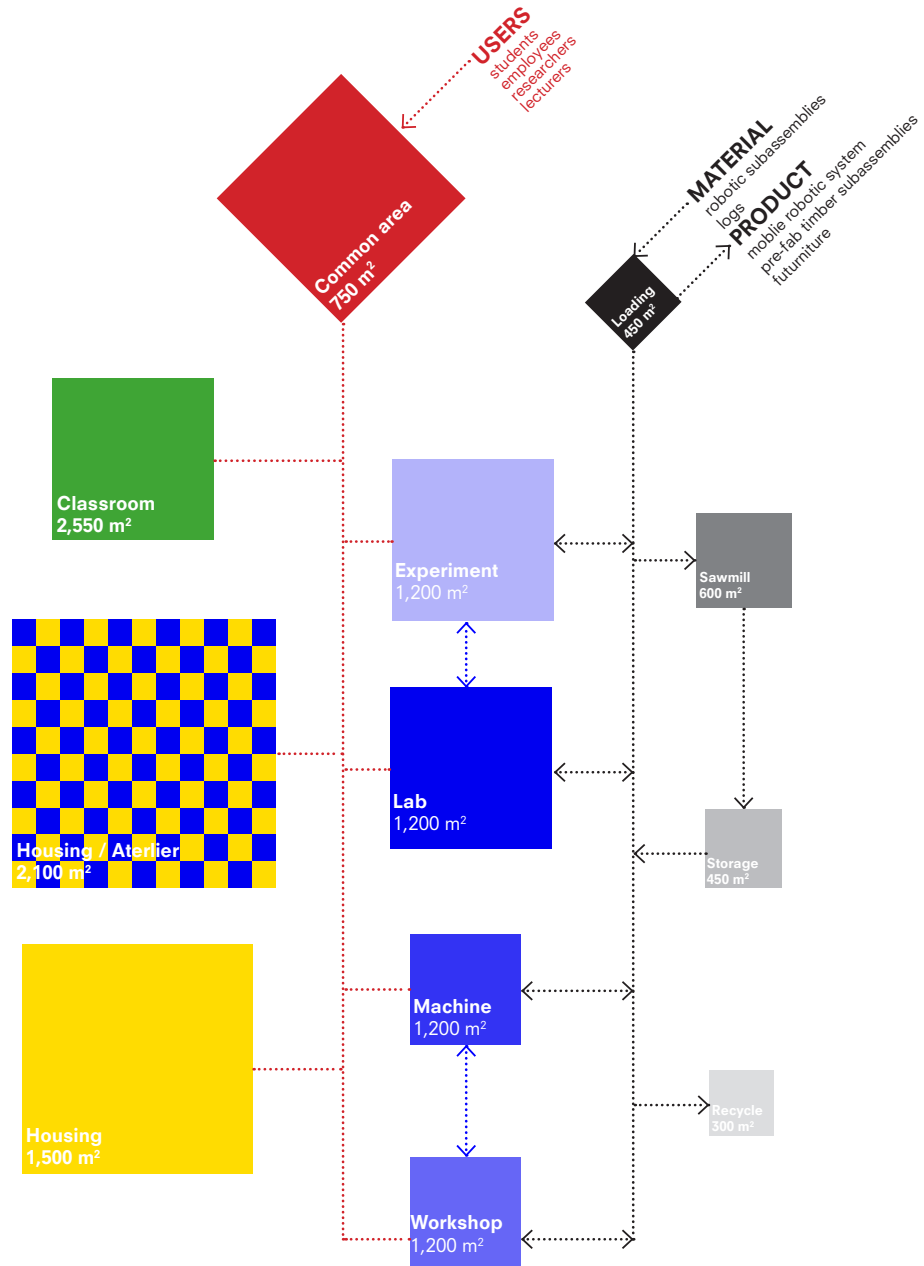

# MAKING AND LEARNING

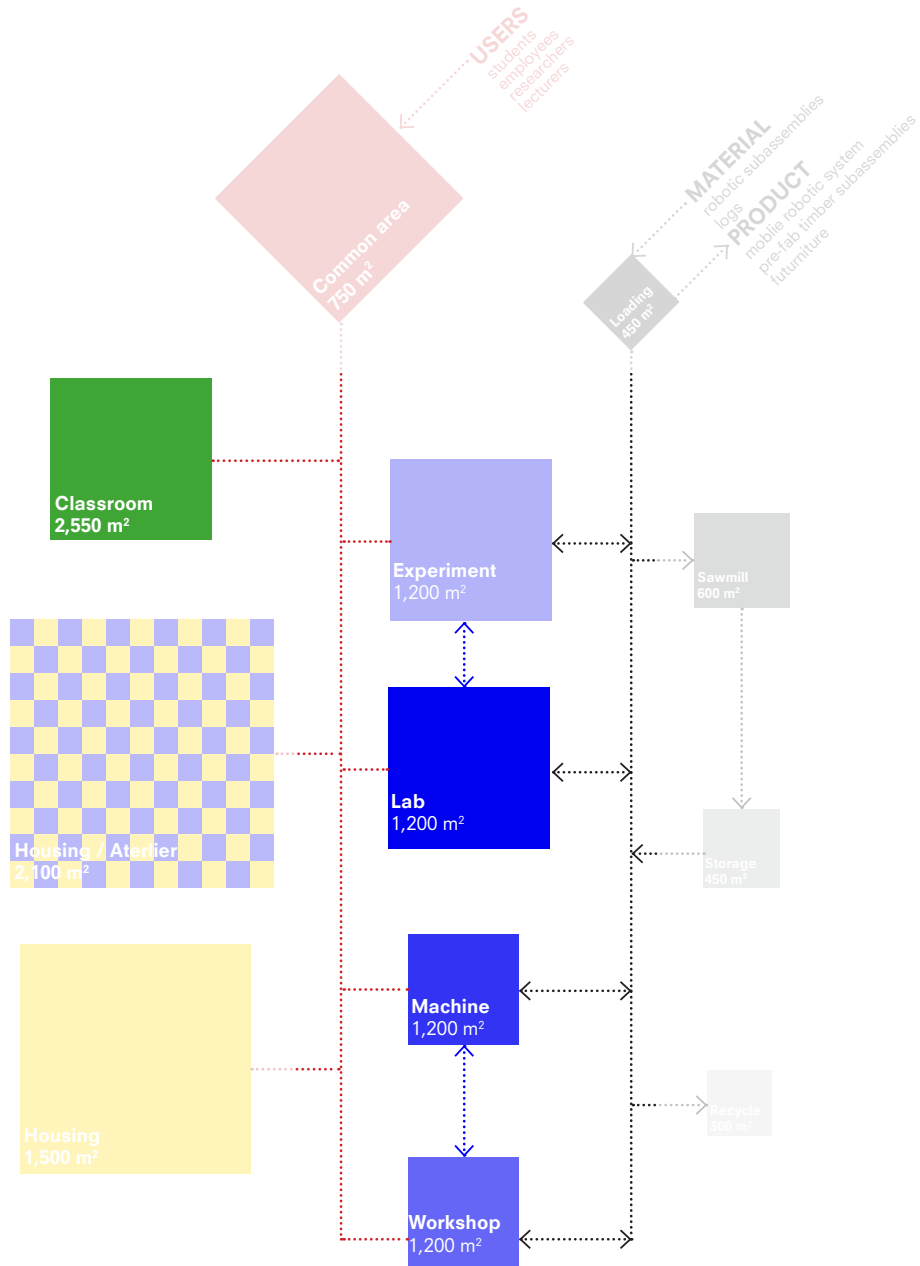



# Design Brief

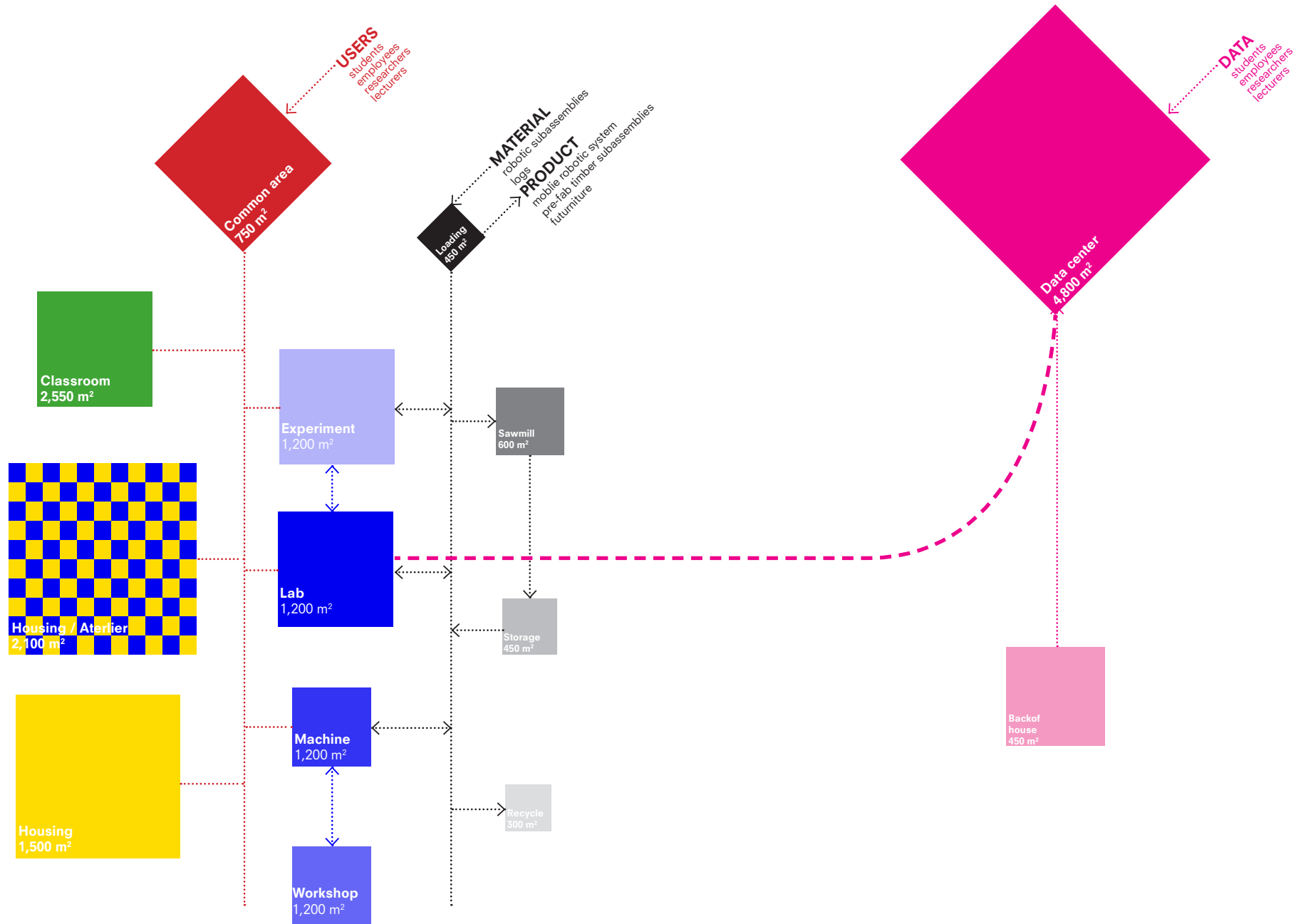

INTRODUCTION

RESEARCH

DESIGN BRIEF

**CONCEPT**

/ Building

/ Urban

/ Digitalization

IMPLEMENTATION

DEVELOPMENT

# CLASSROOMS AND WORKSHOP

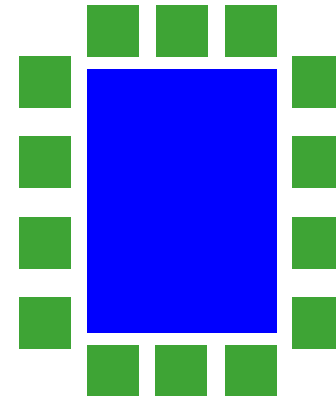

**COMMON CONFIGURATION**  
two independent parts

**WHAT IF**  
workshop framed by classrooms



Concept  
**CONCEPT**

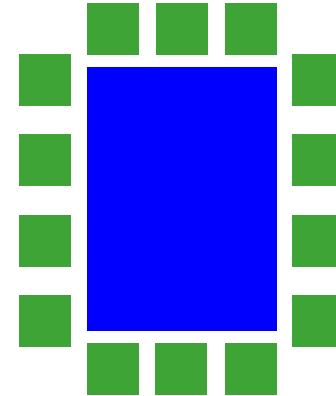
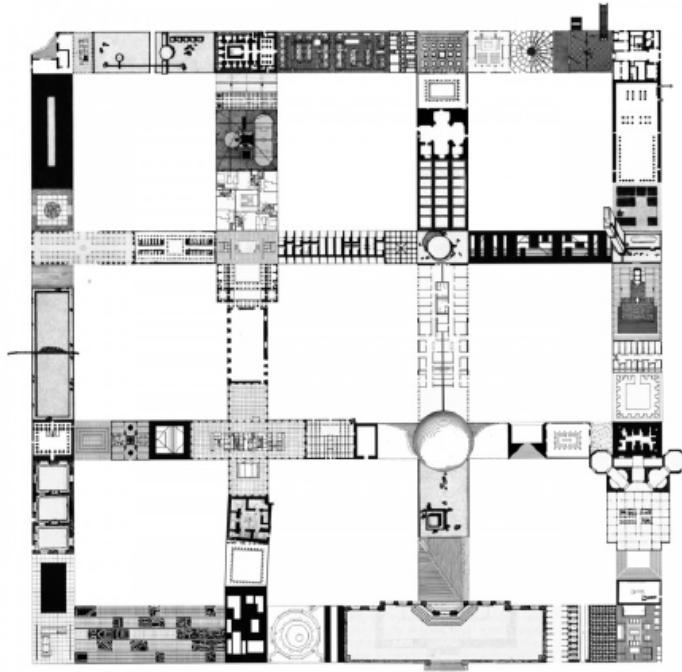

**Classrooms as the interface of the workshop**

# CONNECTED BUT TWO EXPERIENCES

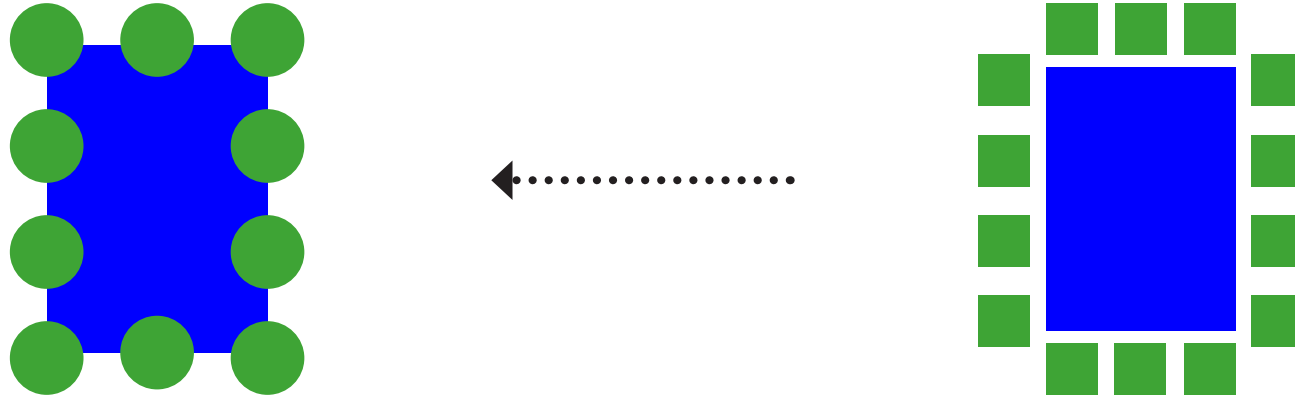

Concept  
**WORKSHOP**

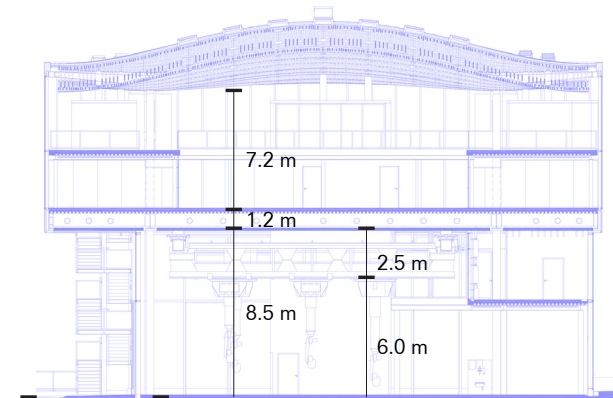
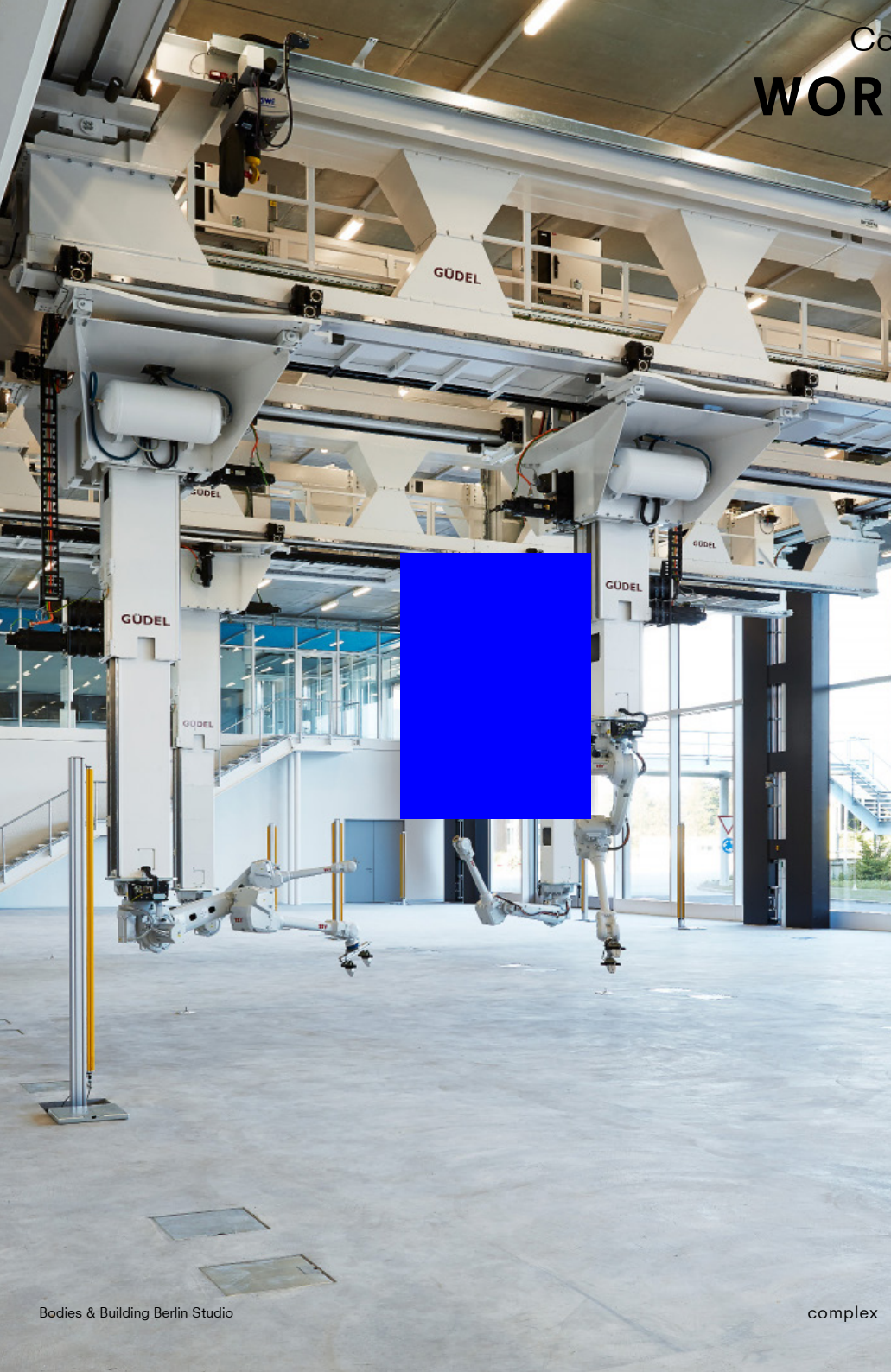



Concept

# CLASSROOM

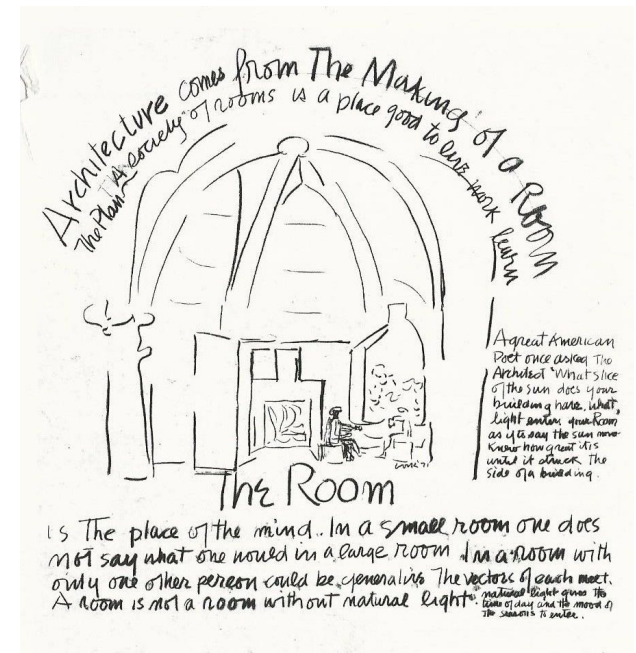
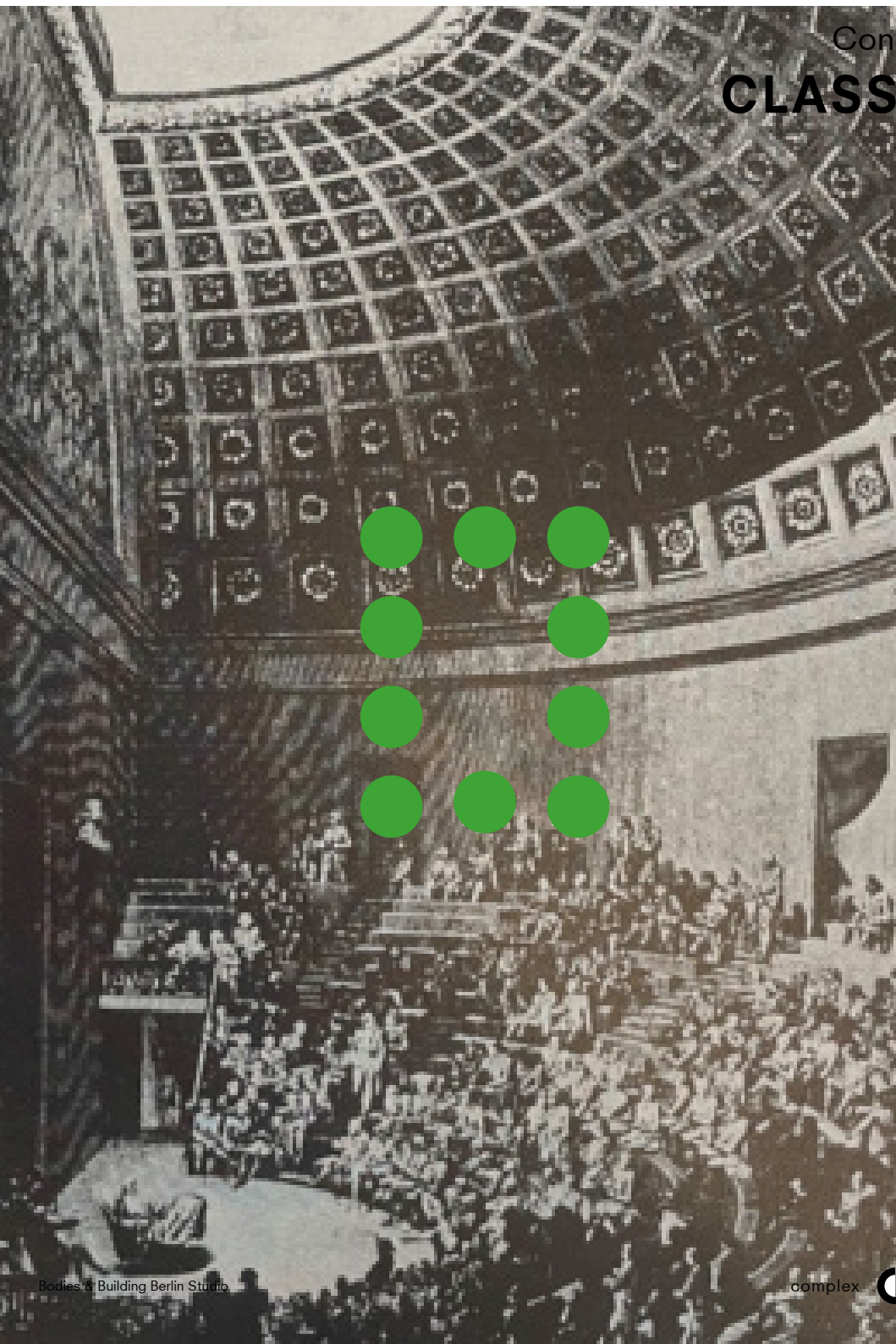

Concept

# CONCEPTUAL PLAN

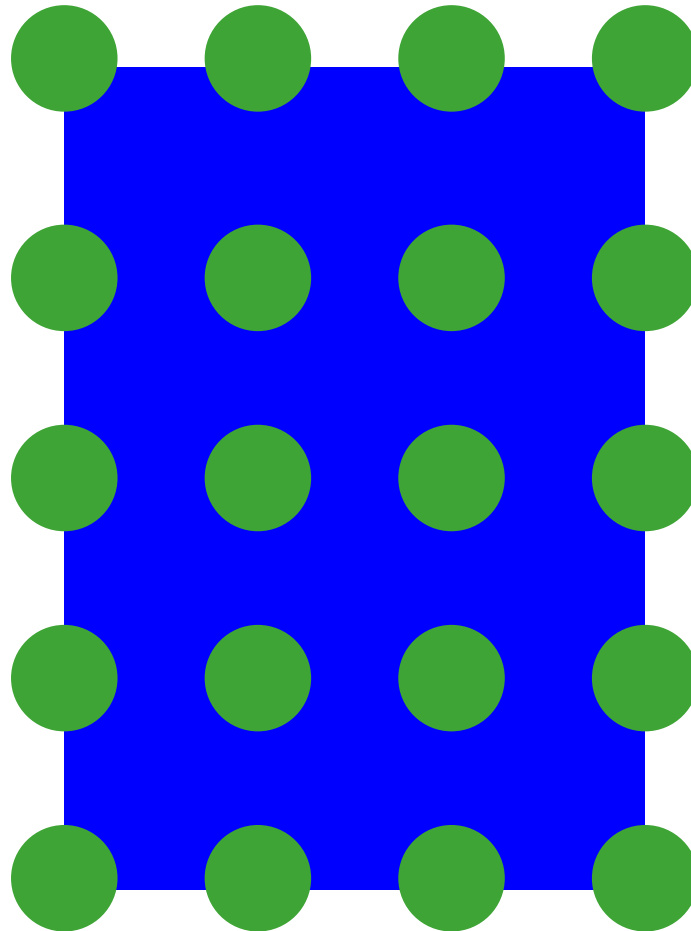

**Workshop inbetween classrooms**

Concept  
**CONCEPTUAL PLAN**

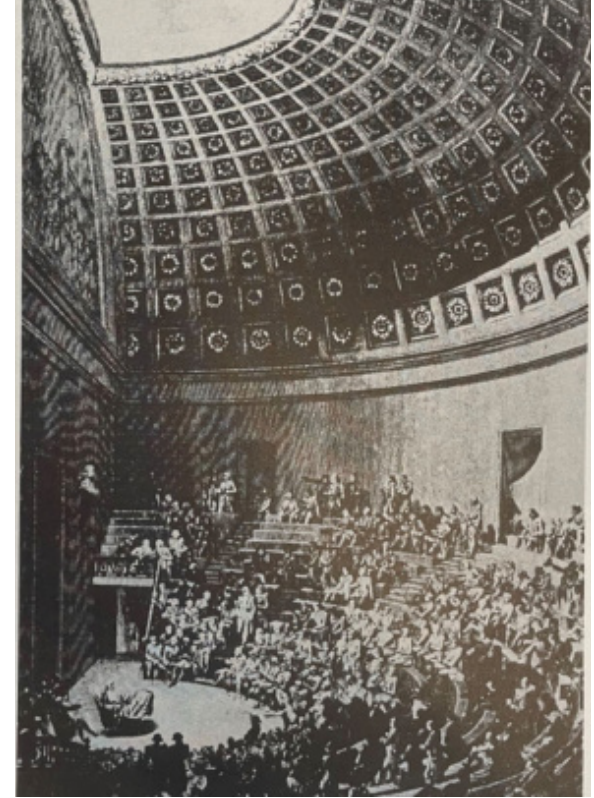
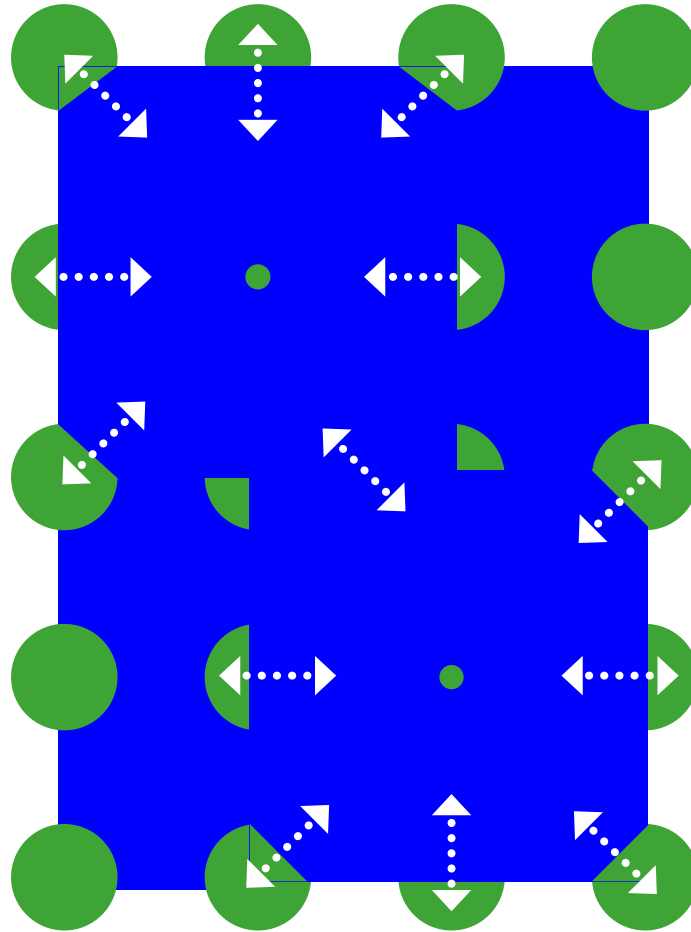

**Workshop inbetween classrooms**



Concept

# CONCEPTUAL PLAN

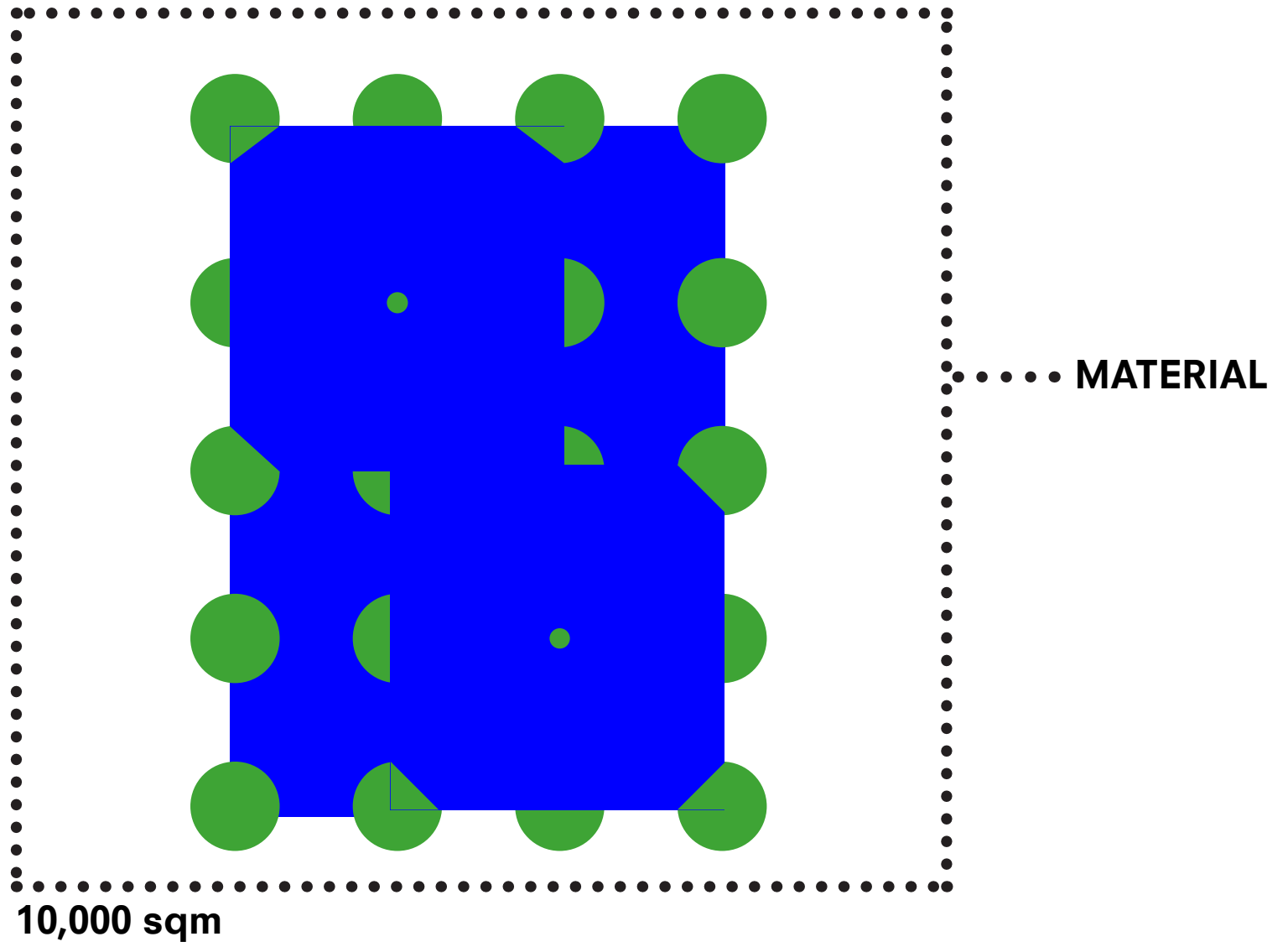

INTRODUCTION

RESEARCH

DESIGN BRIEF

**CONCEPT**

/ Building

/ Urban

/ Digitalization

IMPLEMENTATION

DEVELOPMENT

Concept  
**INDUSTRIAL CONTEXT**

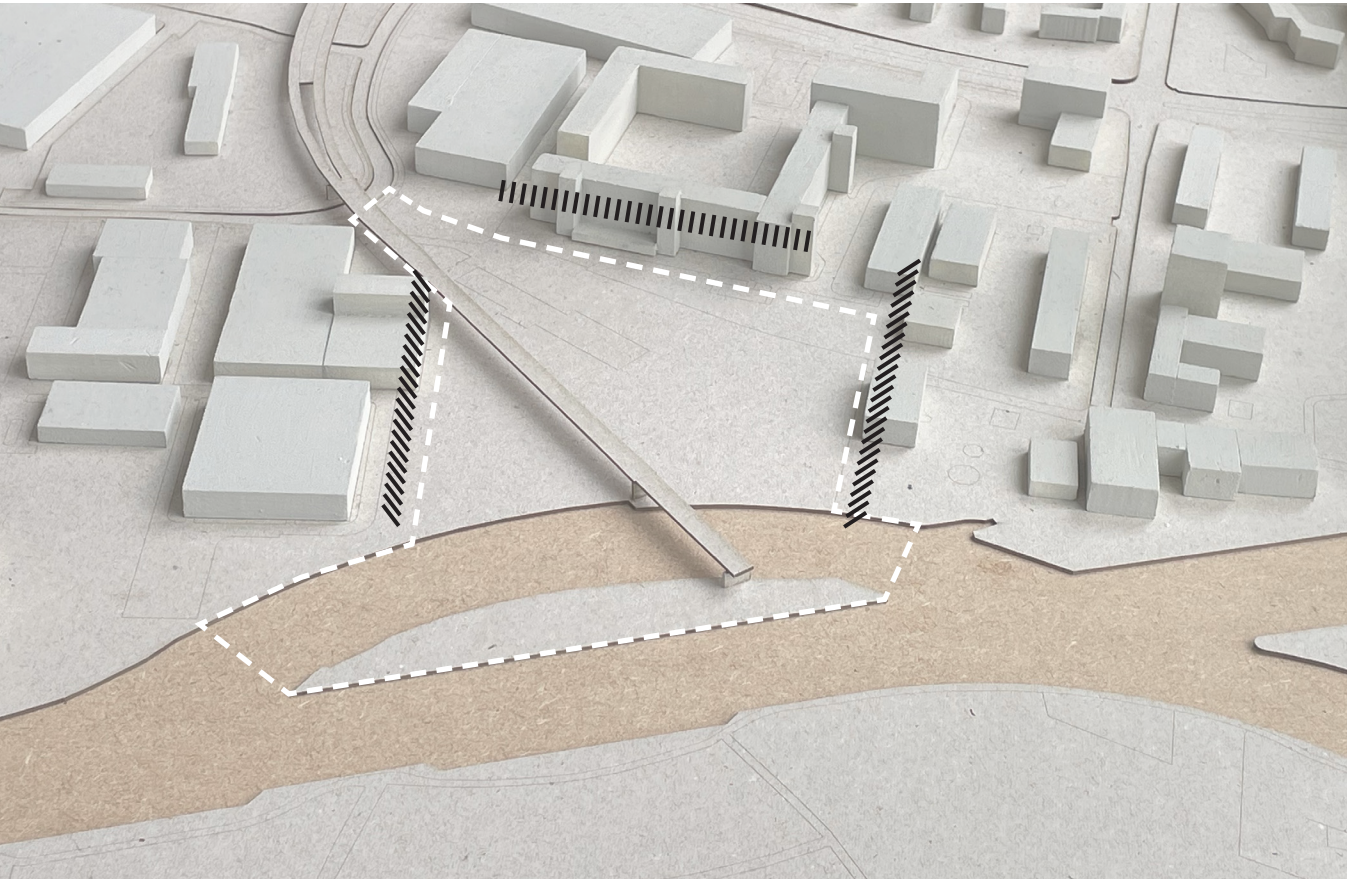



Concept

# POSITION & ORIENTATION

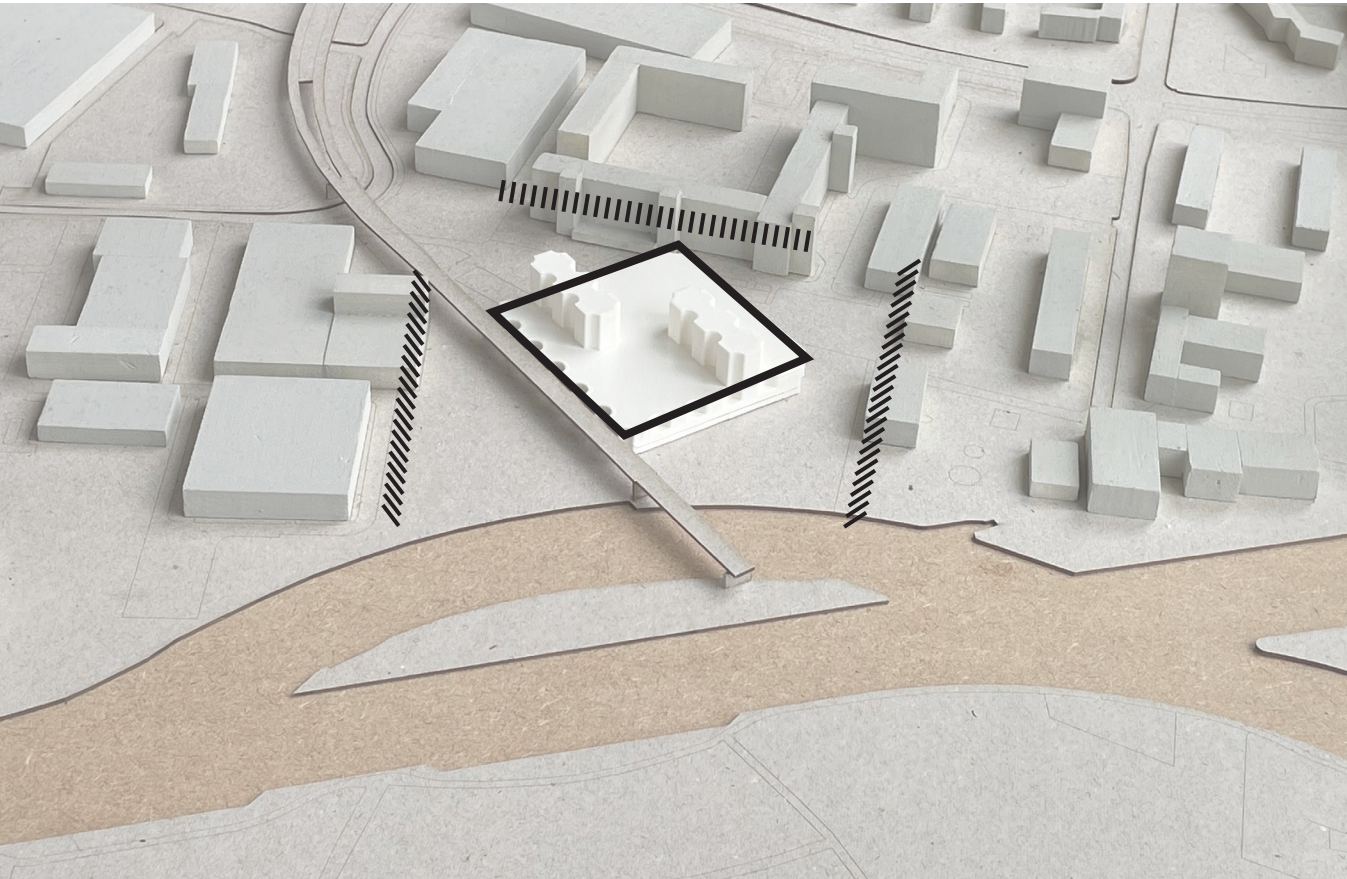

Concept  
**FOUR SQUARES**

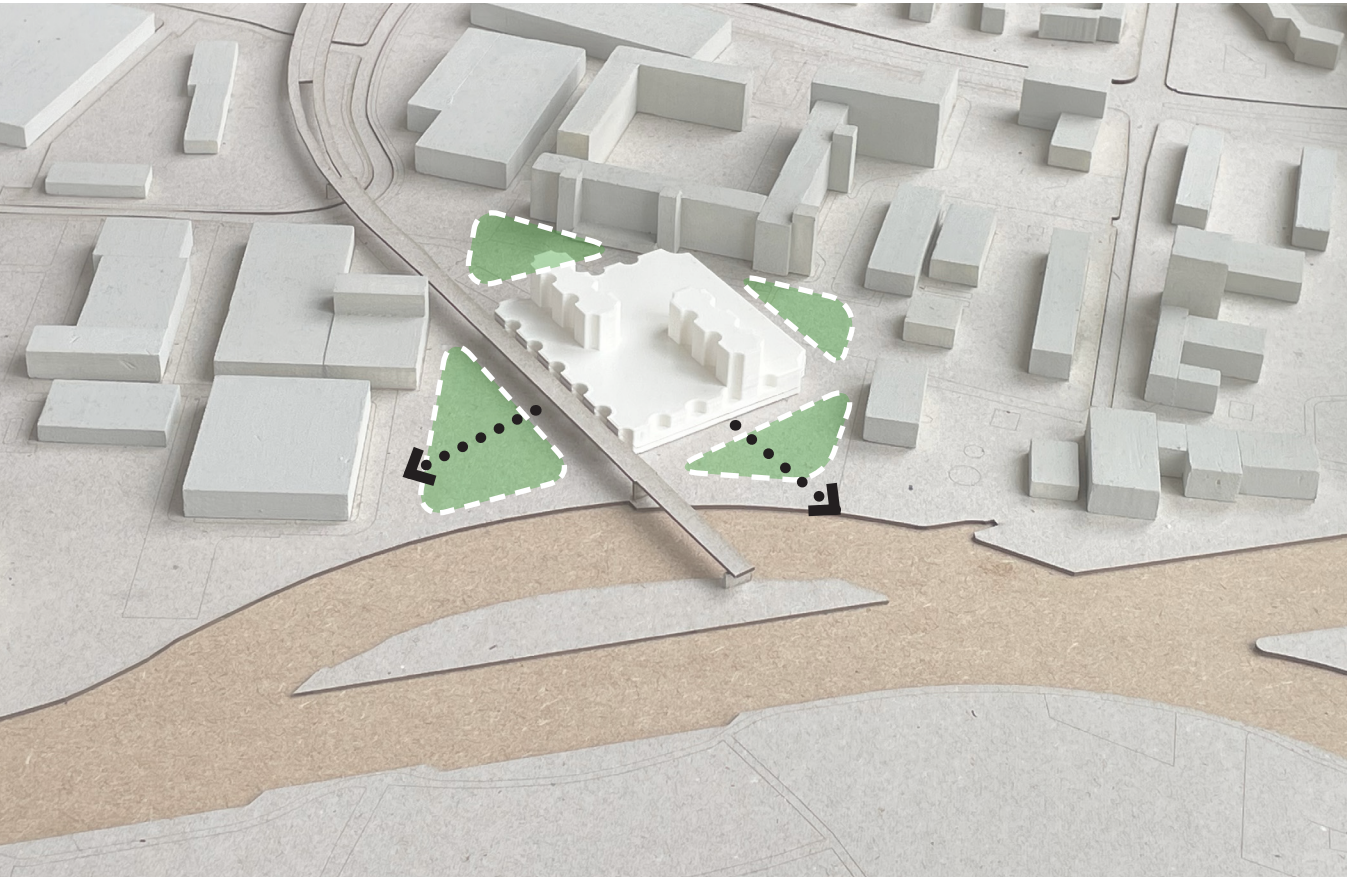



Concept  
**THREE LEVELS**

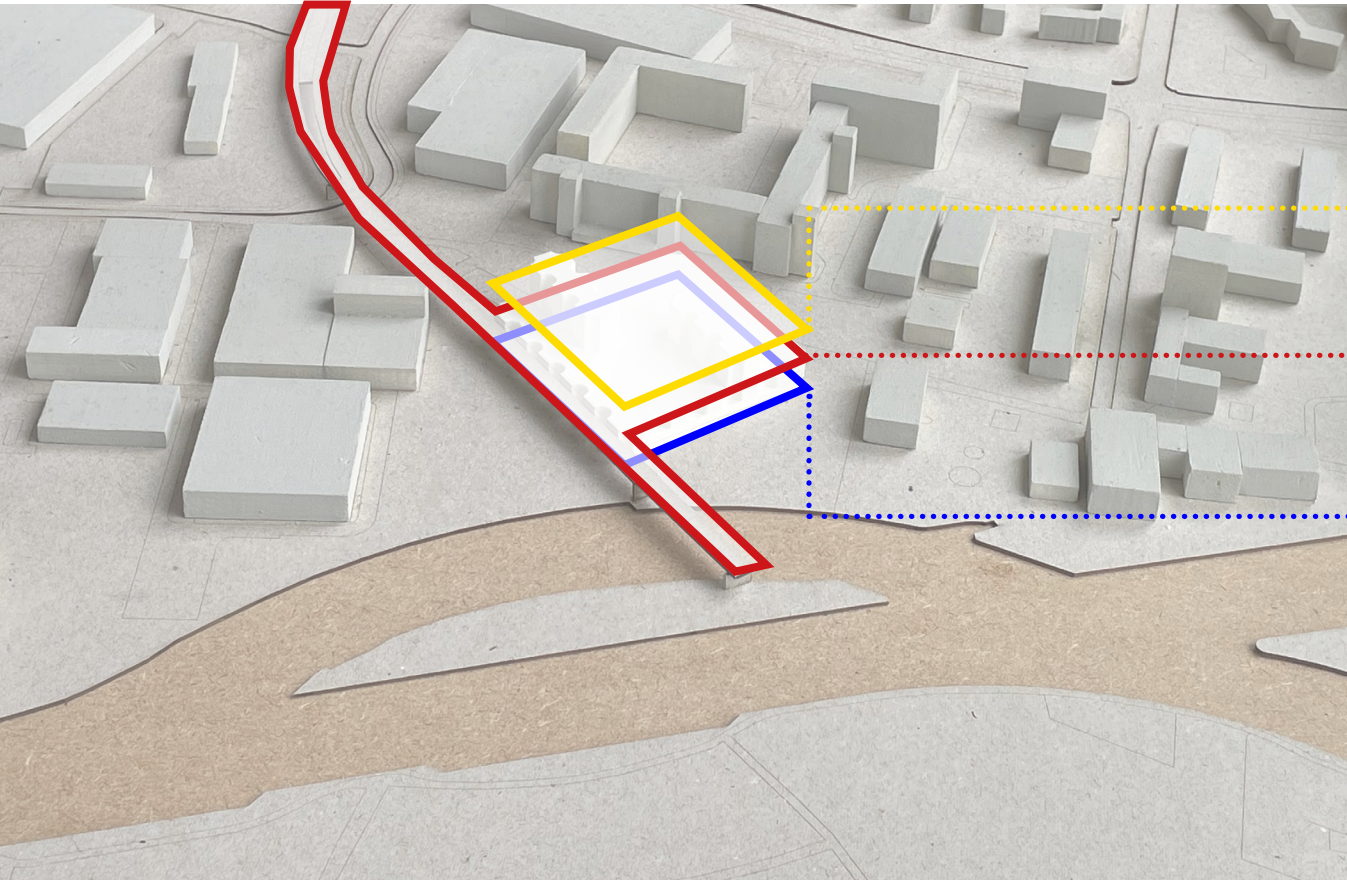

**DWELLING, PRIVATE**

**EVENT, PUBLIC**

**CRAFTING, INDUSTRIAL**



Concept

# DWELLING ORIENTATION

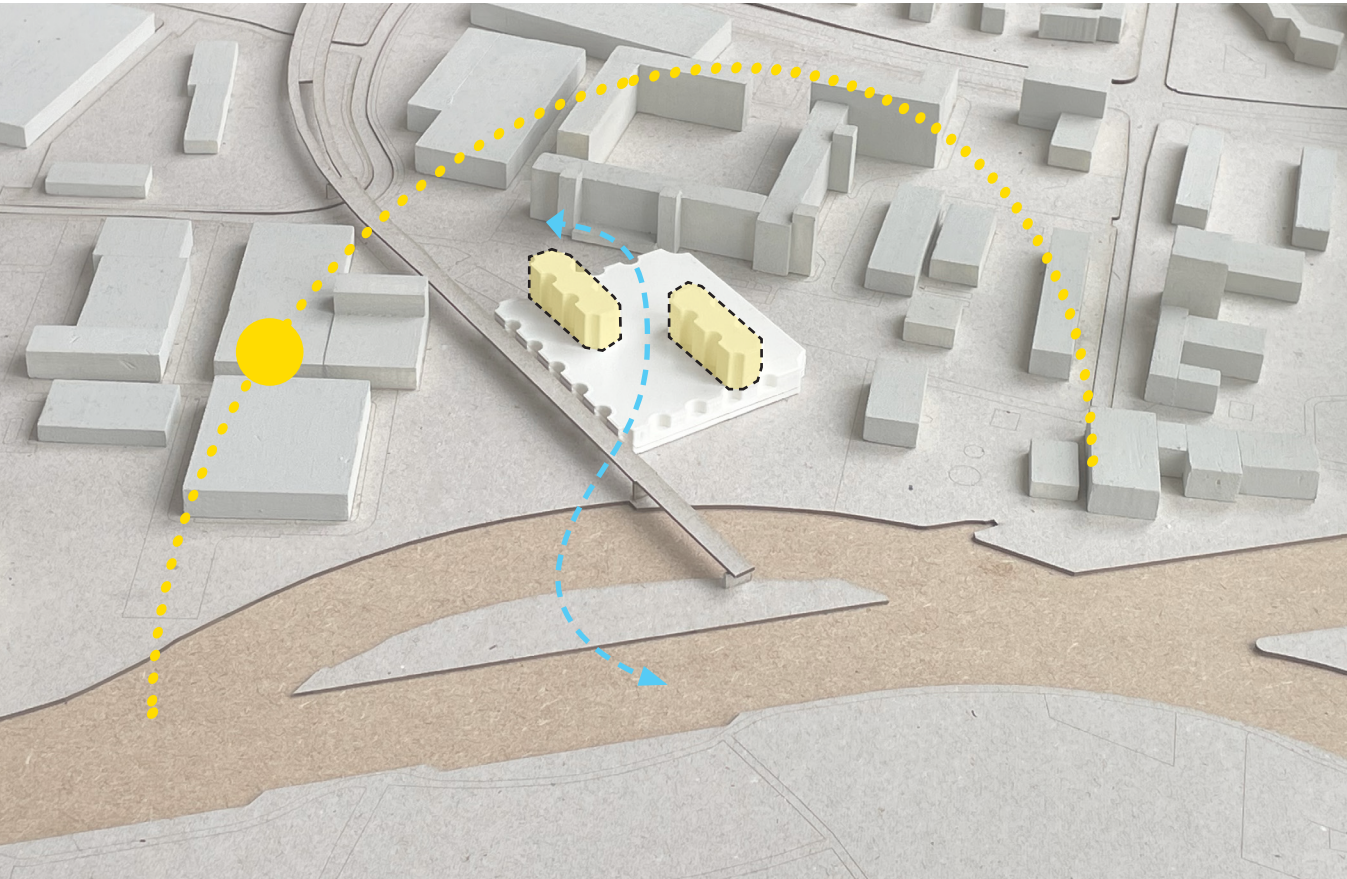

# Concept



INTRODUCTION

RESEARCH

DESIGN BRIEF

**CONCEPT**

/ Building

/ Urban

/ Digitalization

IMPLEMENTATION

DEVELOPMENT



Concept

# DATA AWARENESS

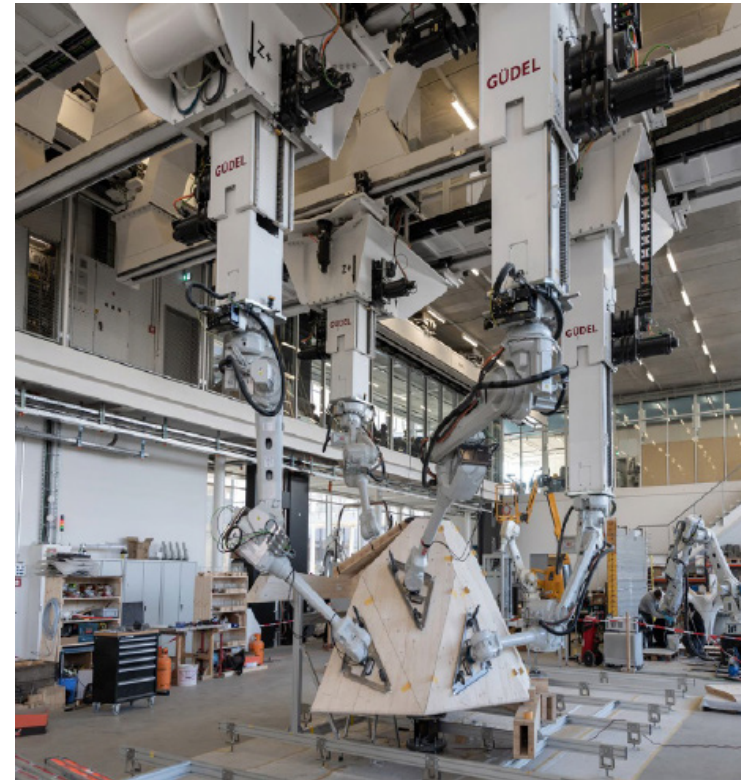

Concept

# CONNECTION

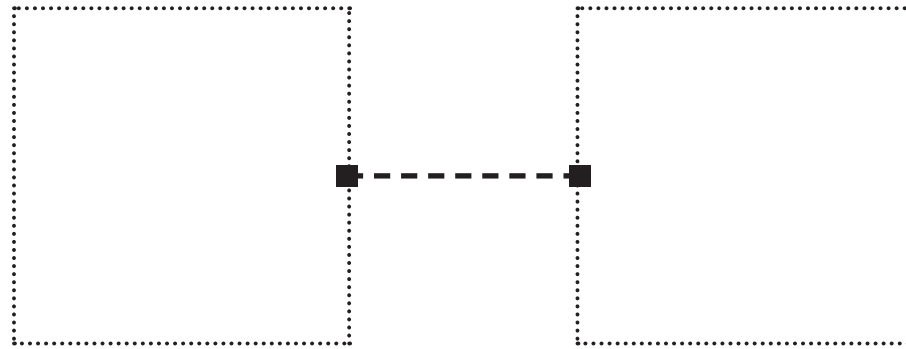

Concept  
**INTERLUDE**

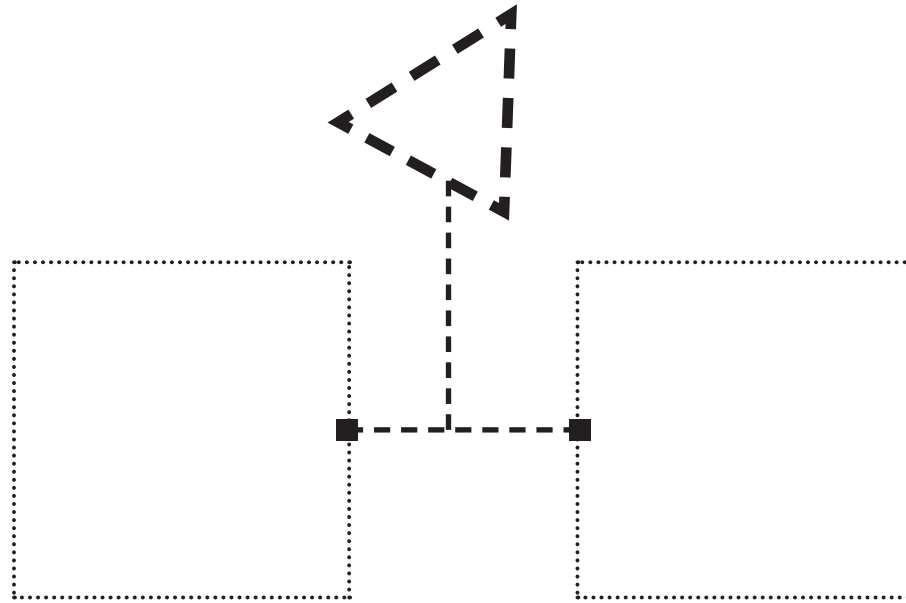



Concept  
**INTERLUDE**

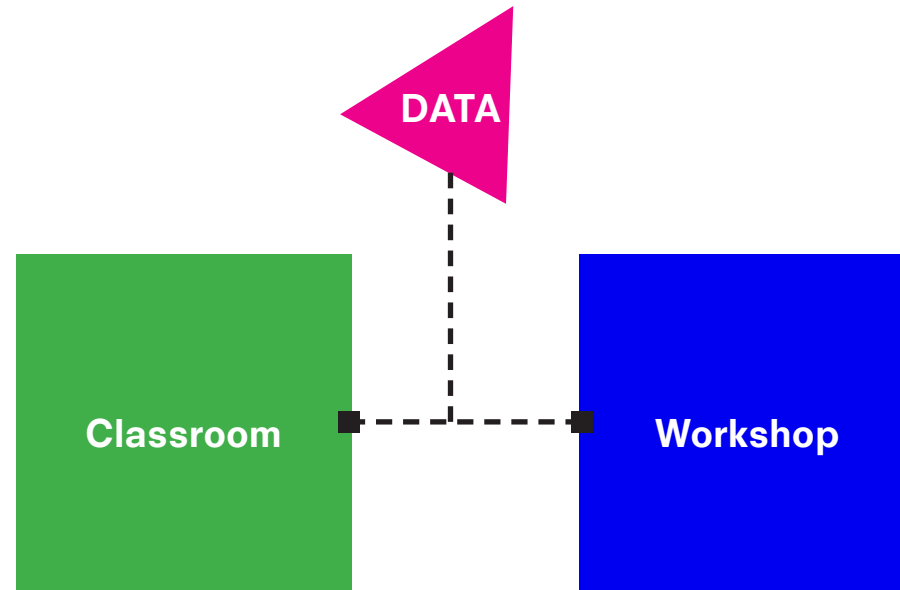

# Concept

## DATA CENTER AS HEATING SOURCE

### SUMMER

The heat carried by the water and air is used to generate electricity

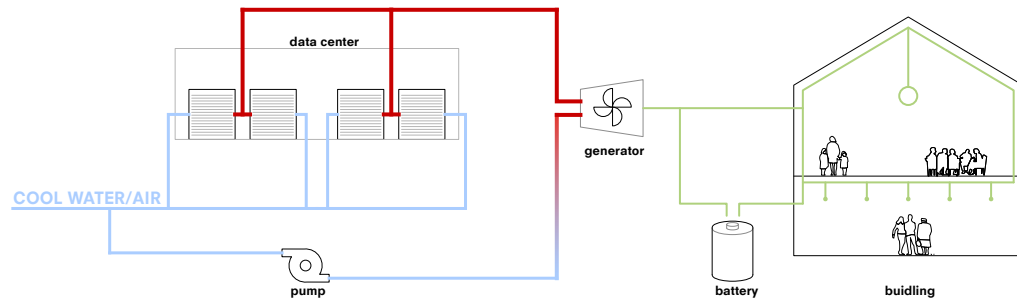

### WINTER

Heat produced by the data center is directly transferred by the cool water or air inlet to warm up the interior

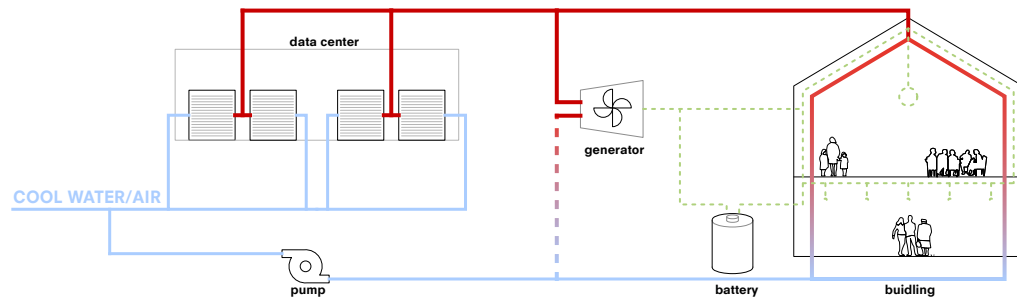

INTRODUCTION

RESEARCH

DESIGN BRIEF

CONCEPT

**IMPLEMENTATION** / Urban  
/ Building  
/ Digitalization

DEVELOPMENT



# Implementation **OVERVIEW**

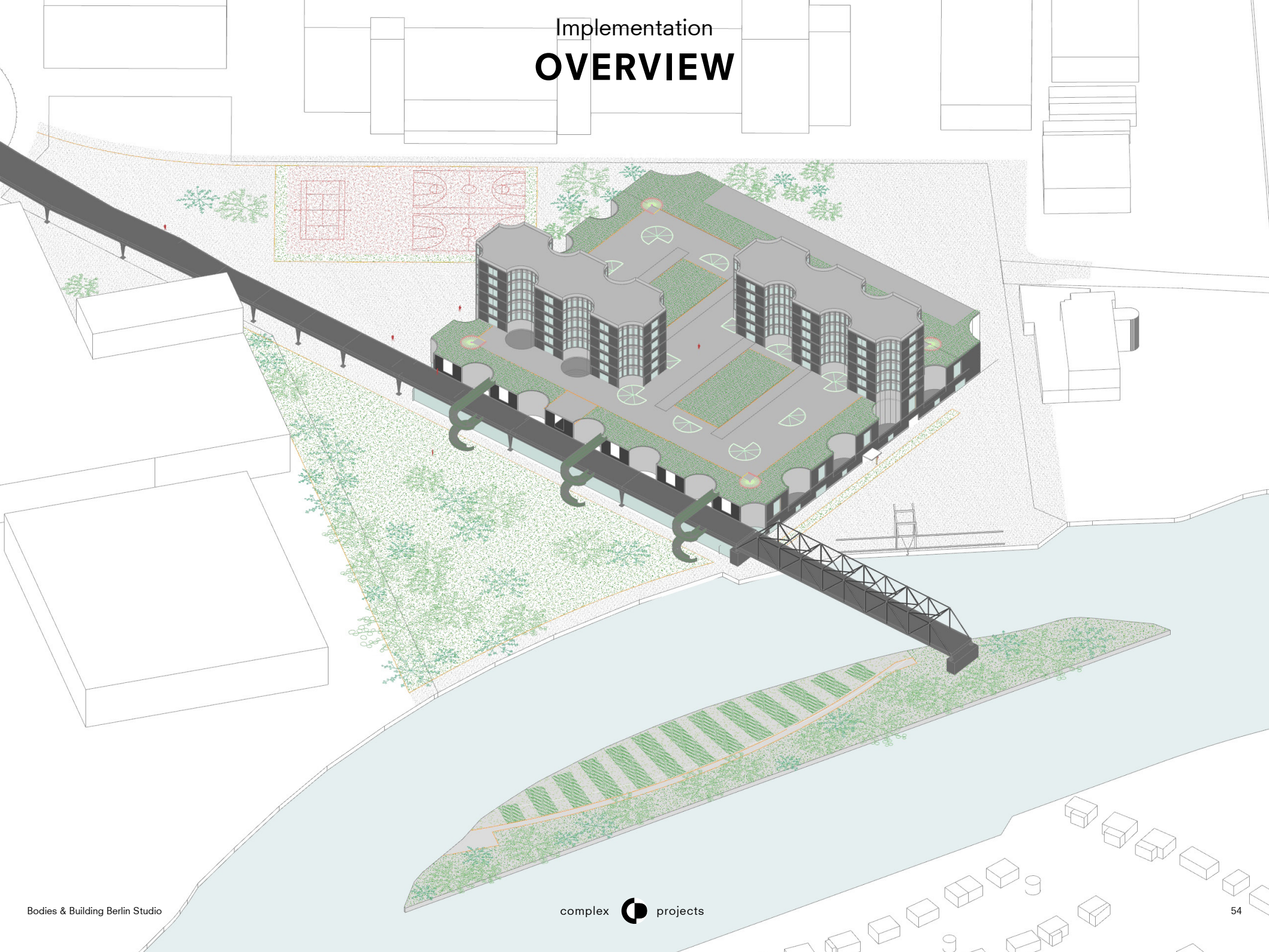

# Implementation

## URBAN IMPLEMENTATION

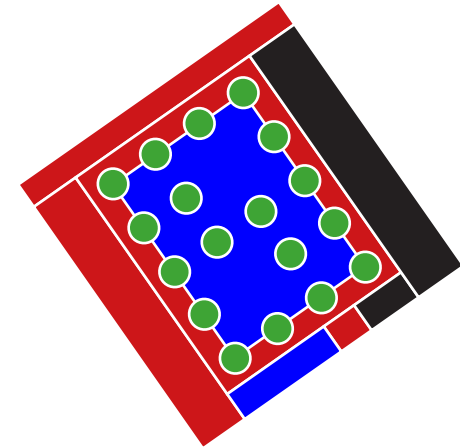
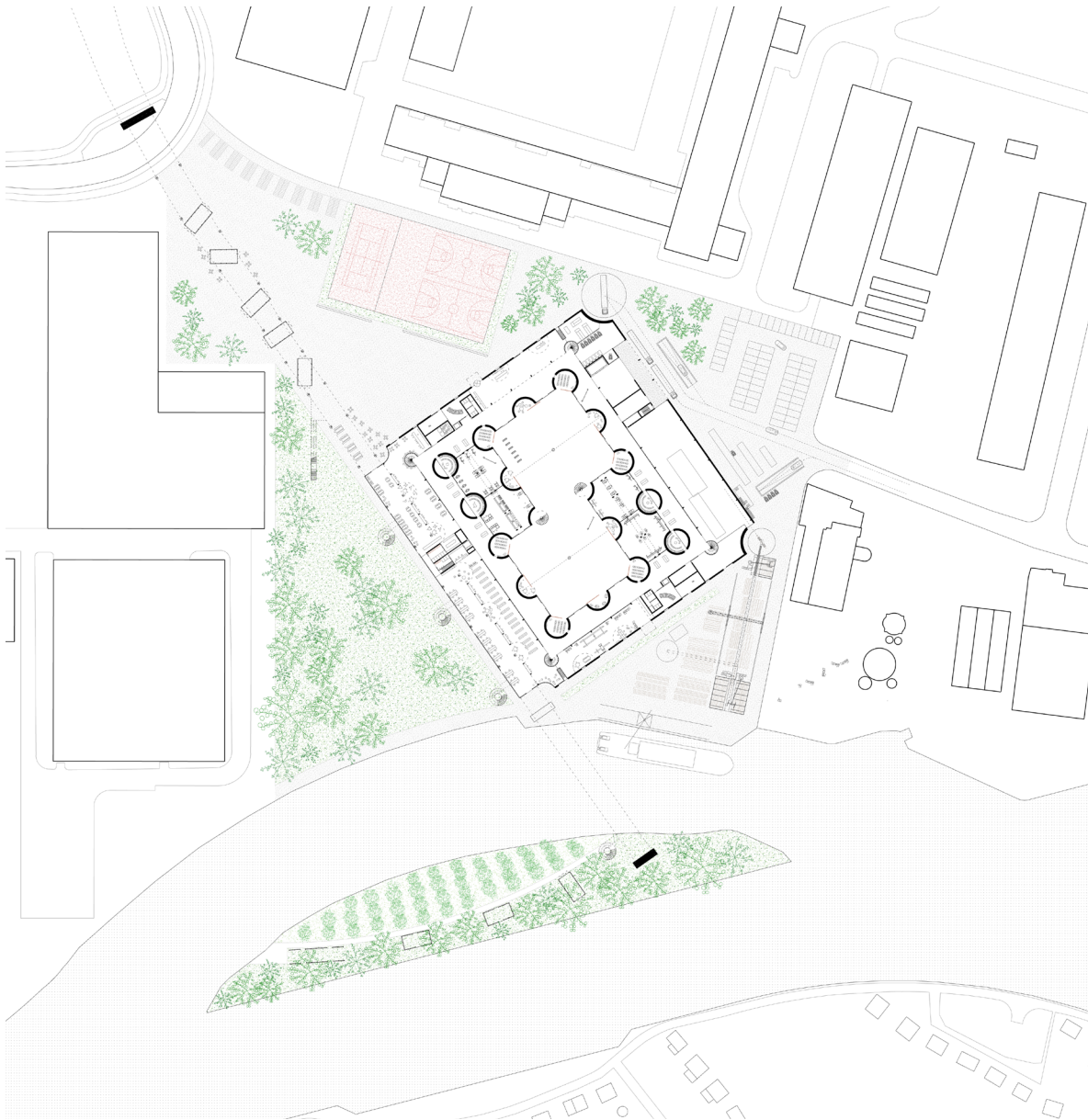

- communal
- material
- workshop
- classroom



# Implementation PLAZA OF ACTIVITIES

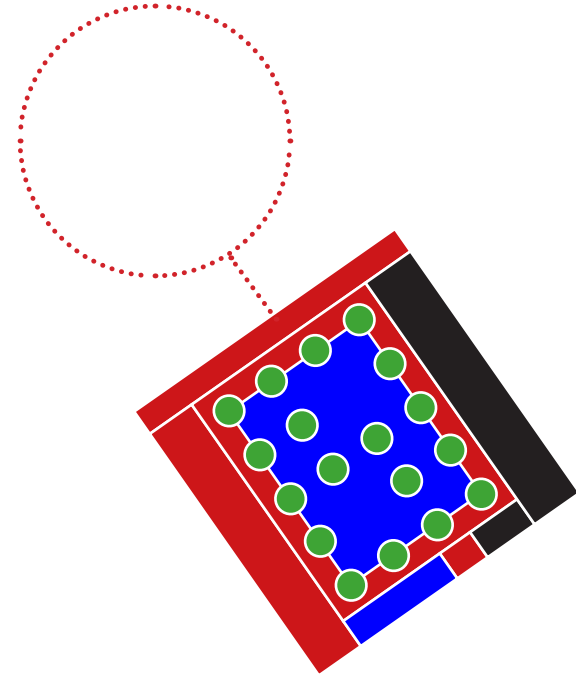
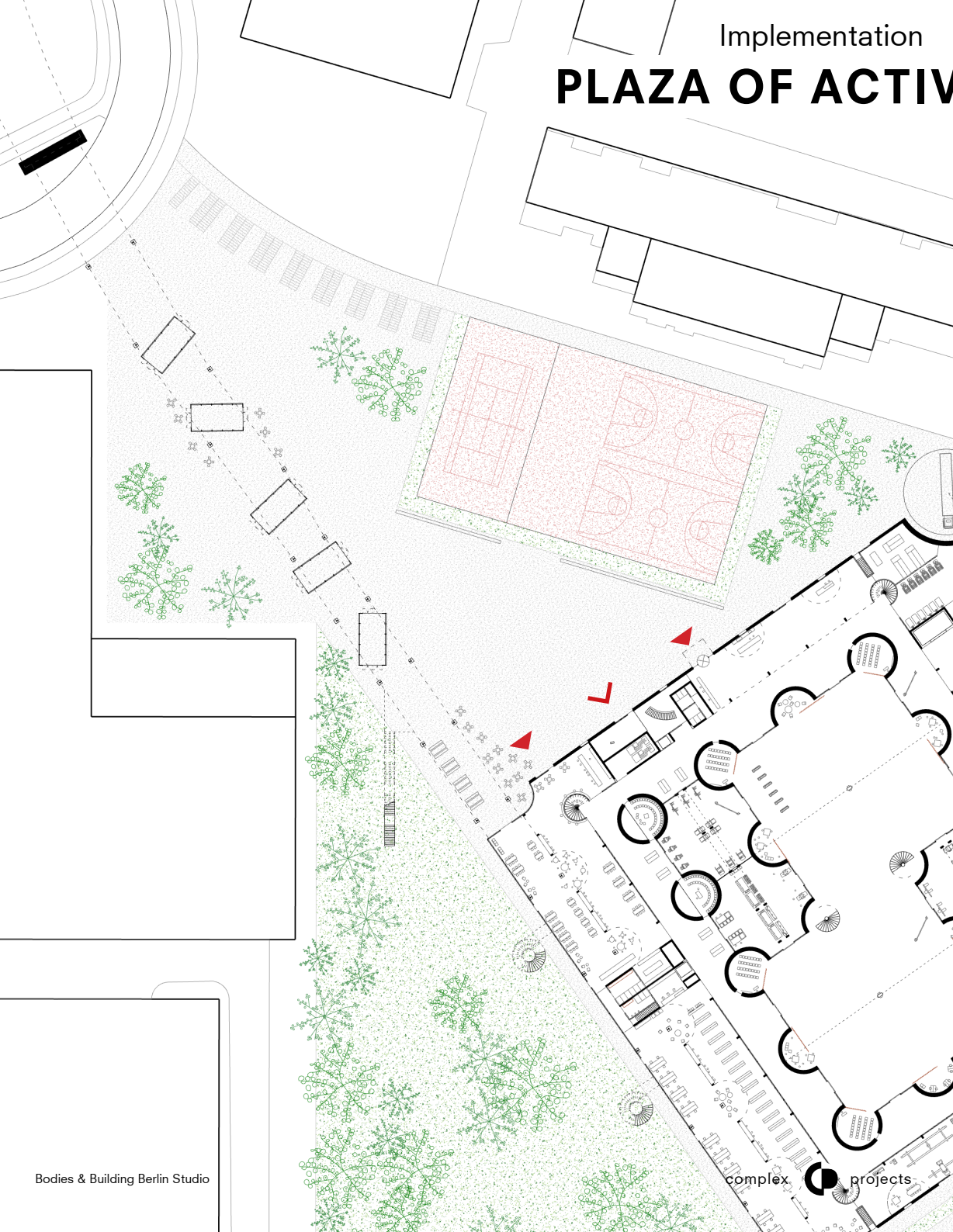

- communal
- material
- workshop
- classroom



Implementation

# PLAZA OF ACTIVITIES

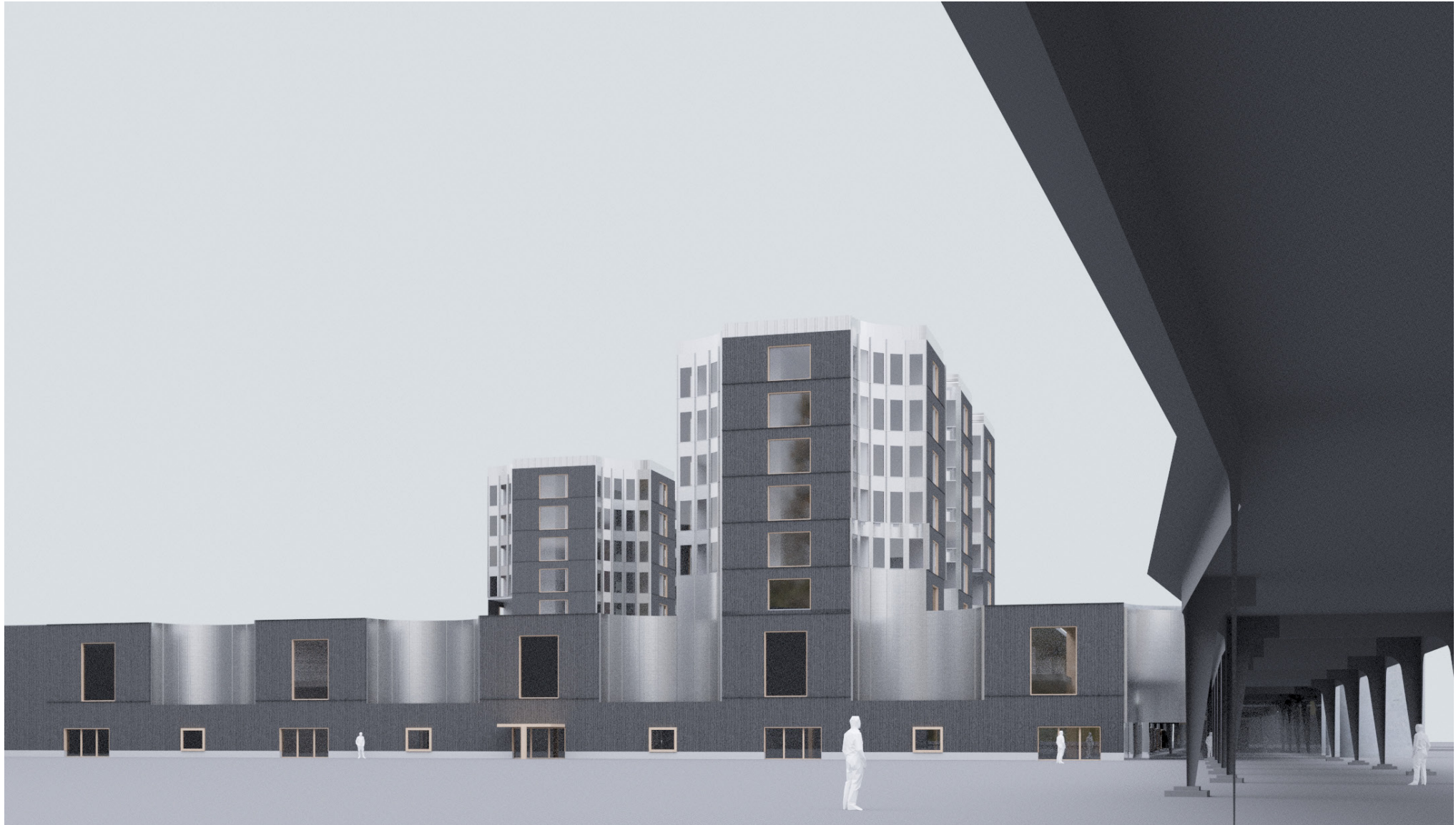



# Implementation PLAZA OF ACTIVITIES

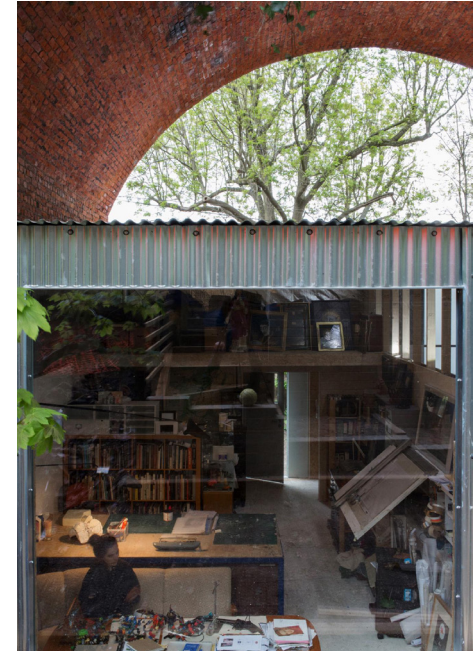
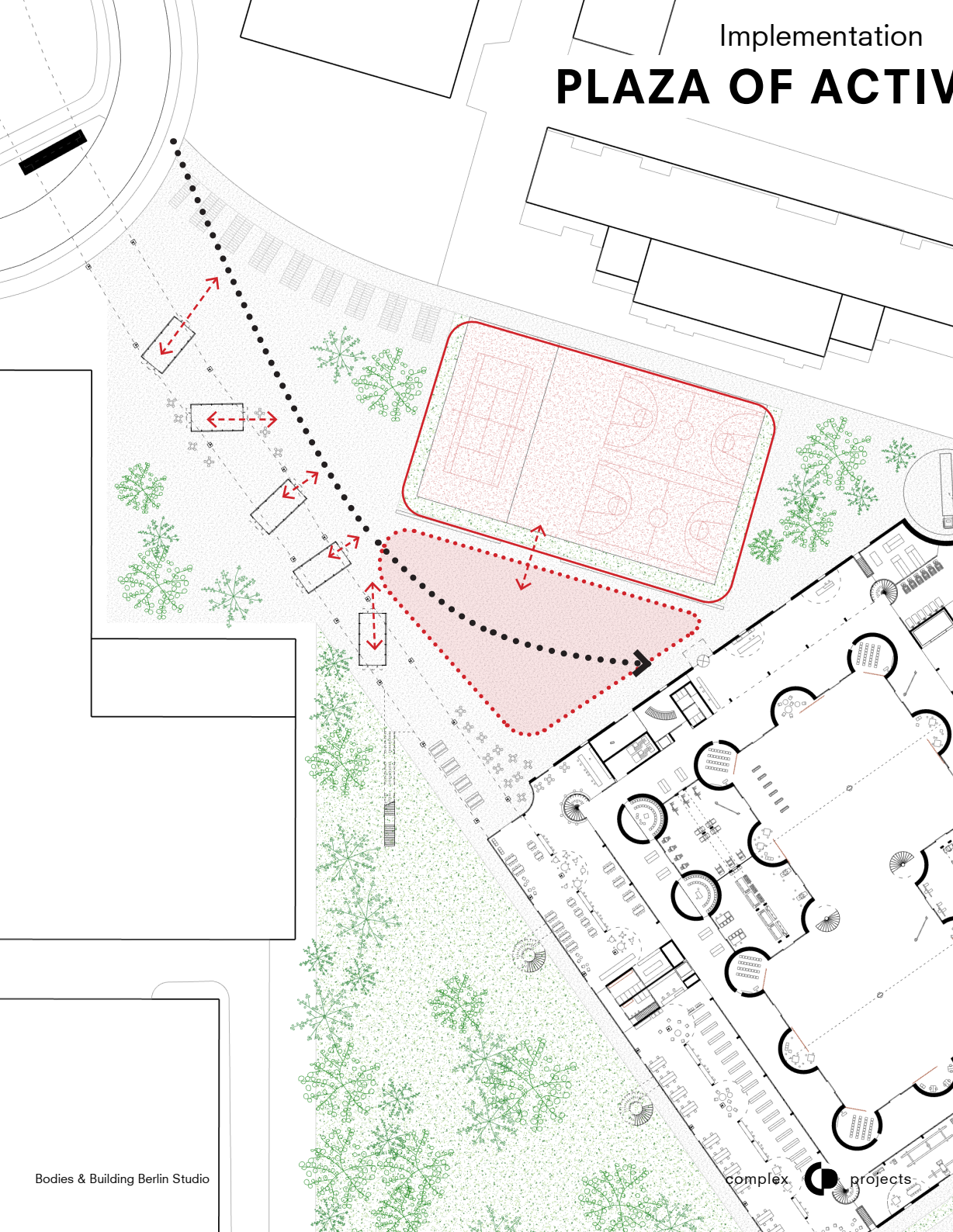



Implementation

# PLAZA OF GREENERY

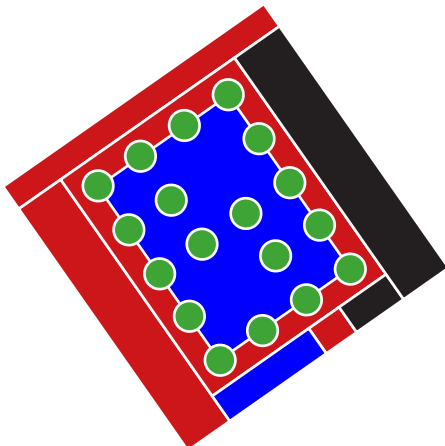

- communal
- material
- workshop
- classroom



Implementation

# PLAZA OF GREENERY

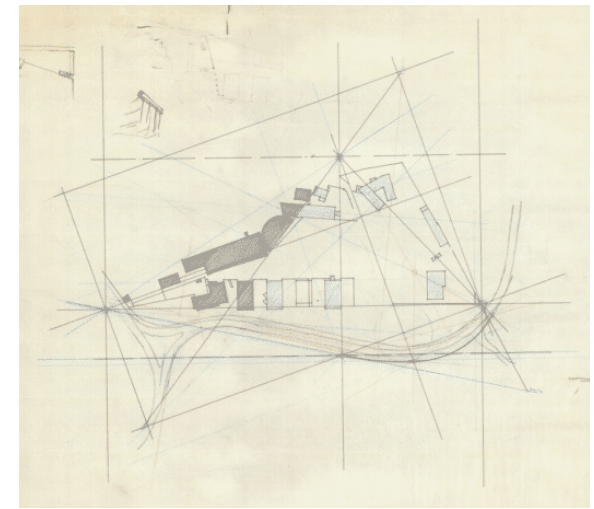

reference: Porto School of Architecture, Porto, Alvaro Siza



Implementation

# PLAZA OF GREENERY





Implementation

# PLAZA OF GREENERY

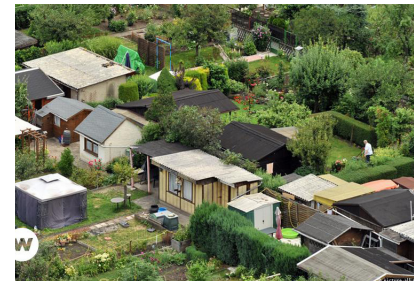
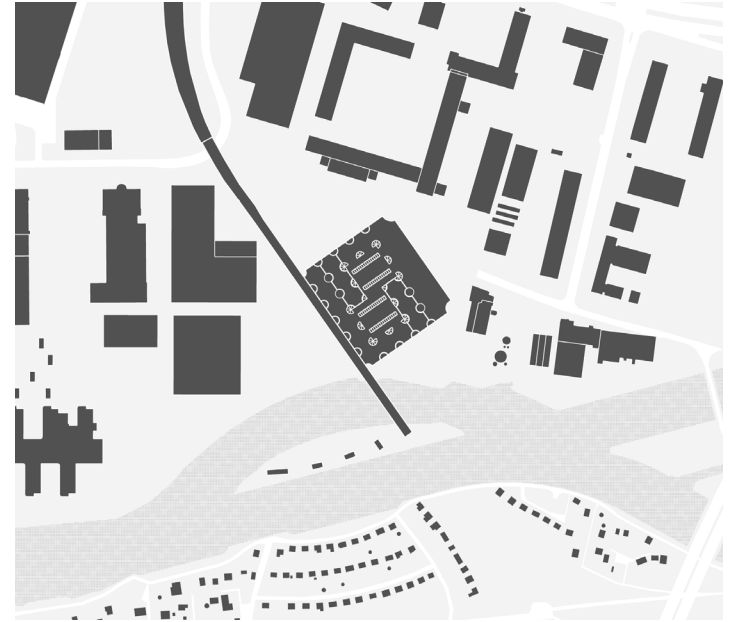



Implementation

# PLAZA OF LOGS

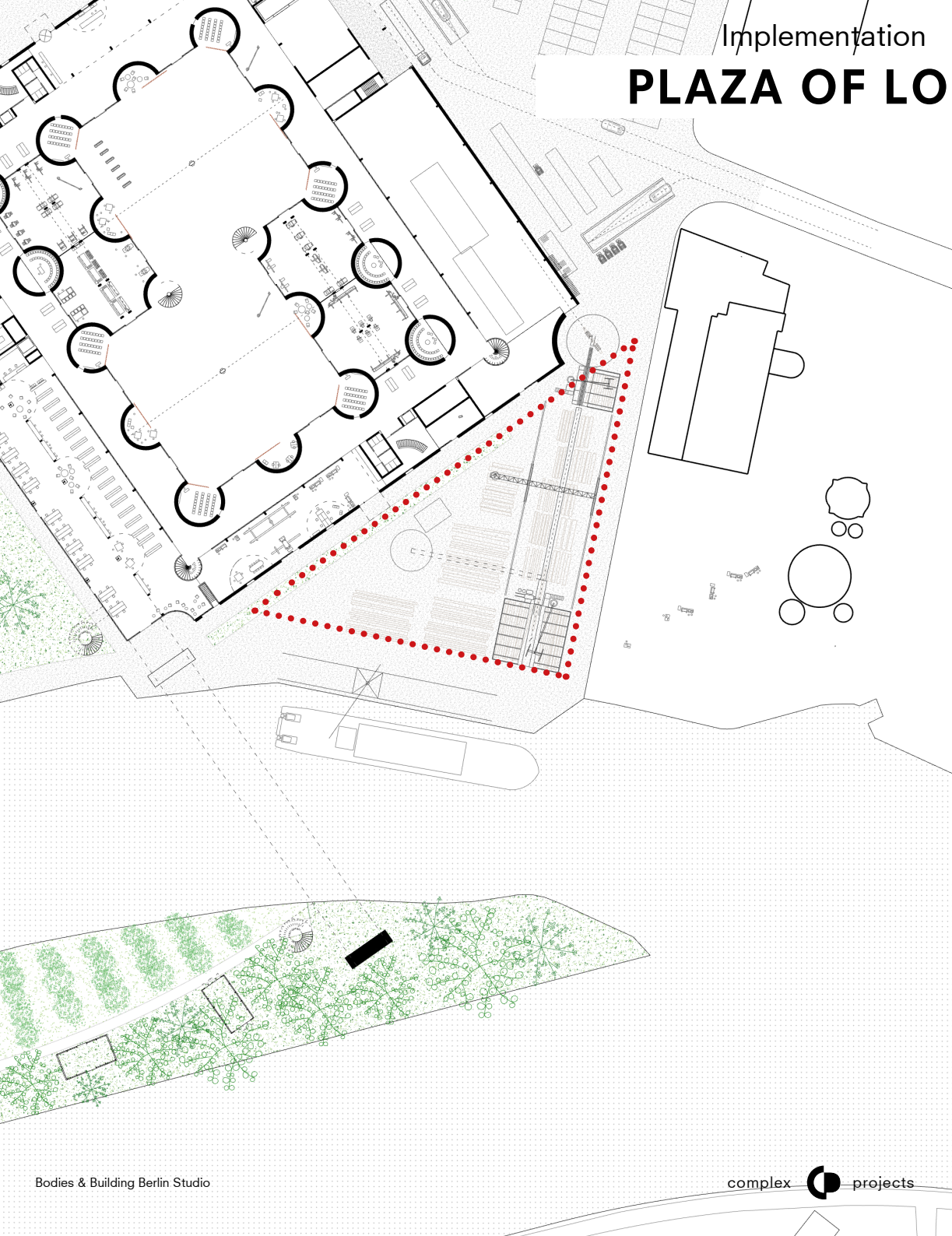

# PLAZA OF LOGS

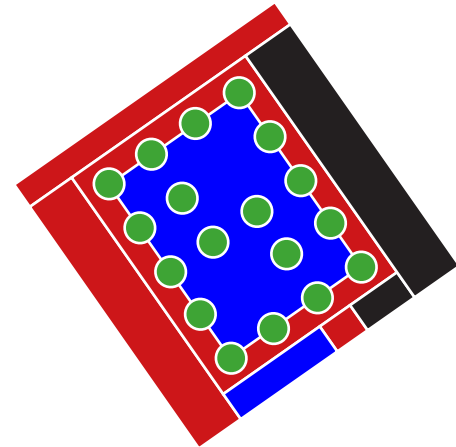

- communal
- material
- workshop
- classroom



# PLAZA OF LOGISTICS

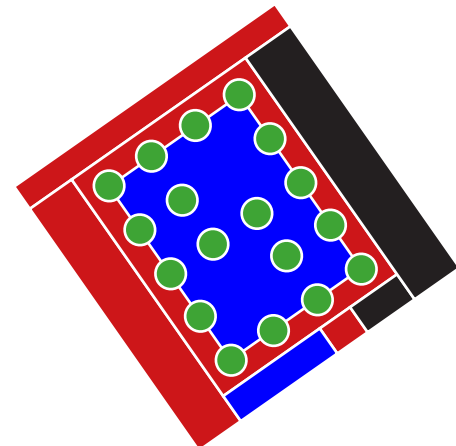

- communal
- material
- workshop
- classroom



# PLAZA OF LOGISTICS

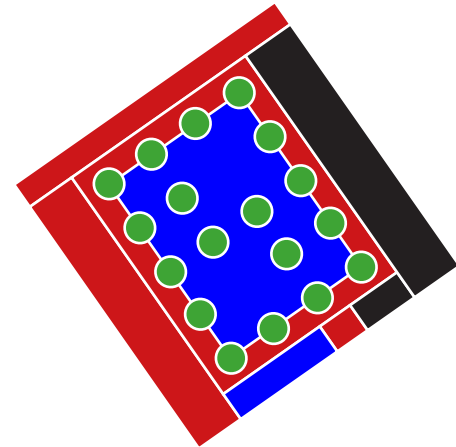
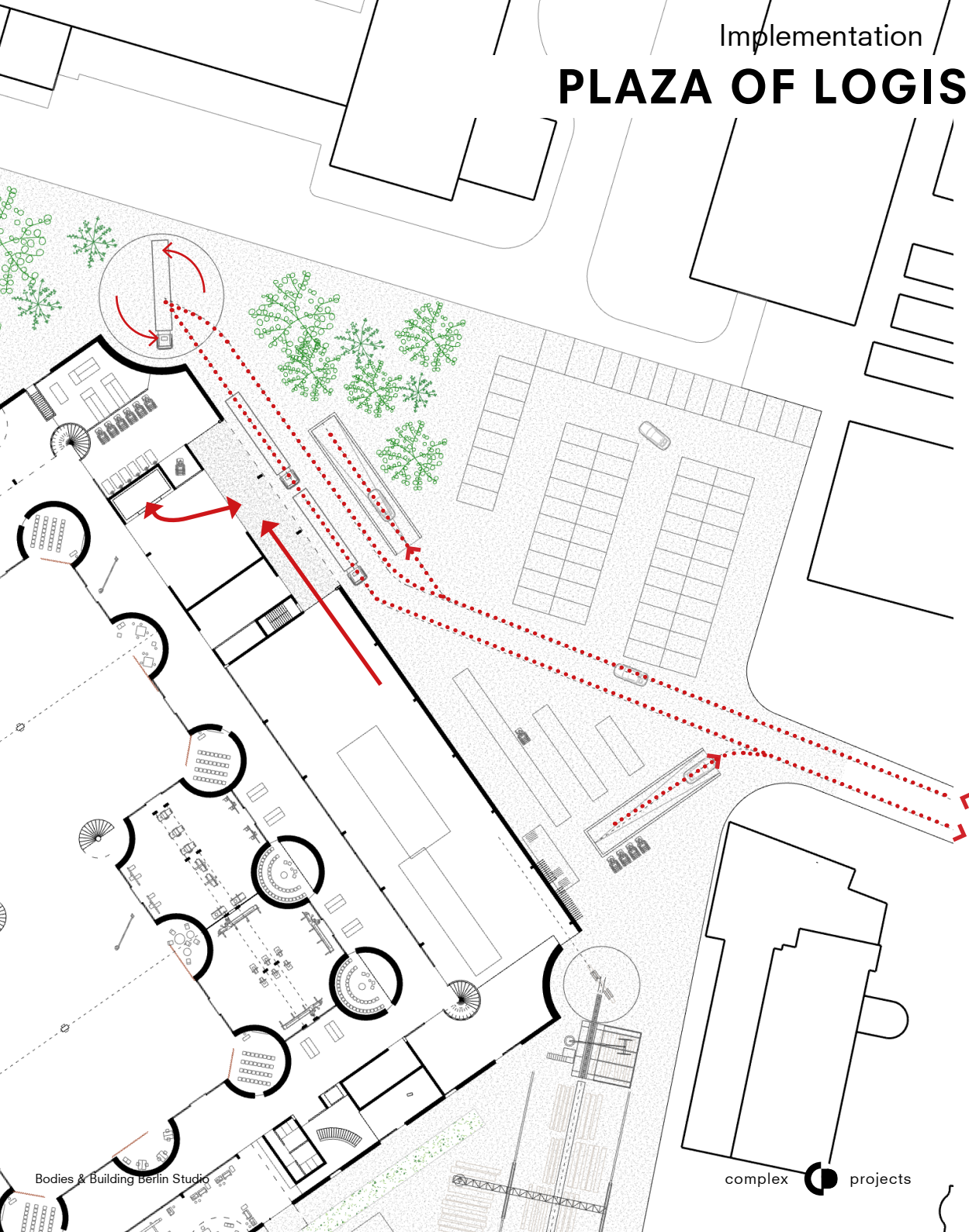

- communal
- material
- workshop
- classroom

INTRODUCTION

RESEARCH

DESIGN BRIEF

CONCEPT

**IMPLEMENTATION** / Urban  
/ Building  
/ Digitalization

DEVELOPMENT

Implementation  
**THREE LEVELS**

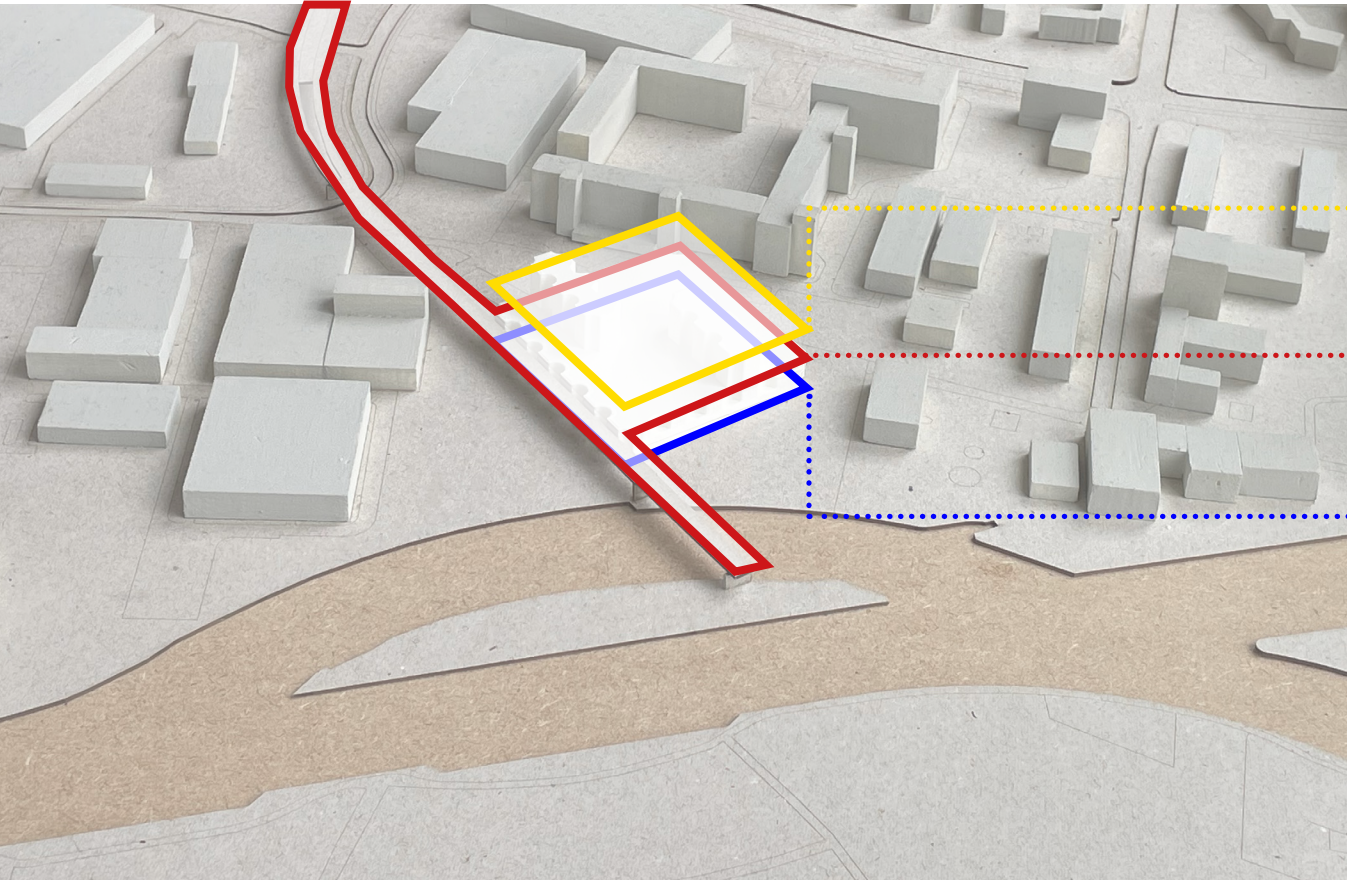

**DWELLING, PRIVATE**

**EVENT, PUBLIC**

**CRAFTING, INDUSTRIAL**



Implementation  
**THREE LEVELS**

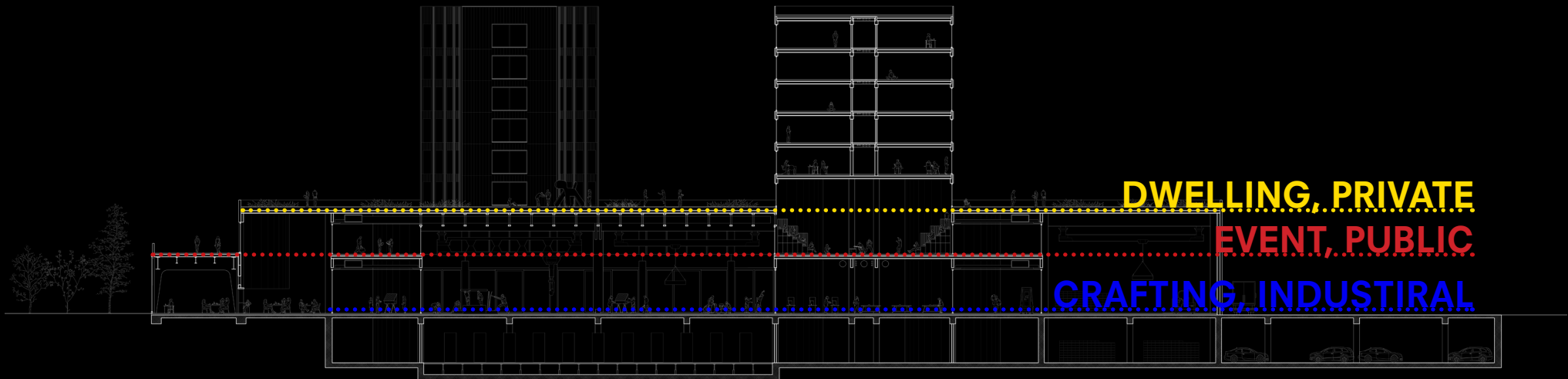

Implementation  
**THREE LEVELS**

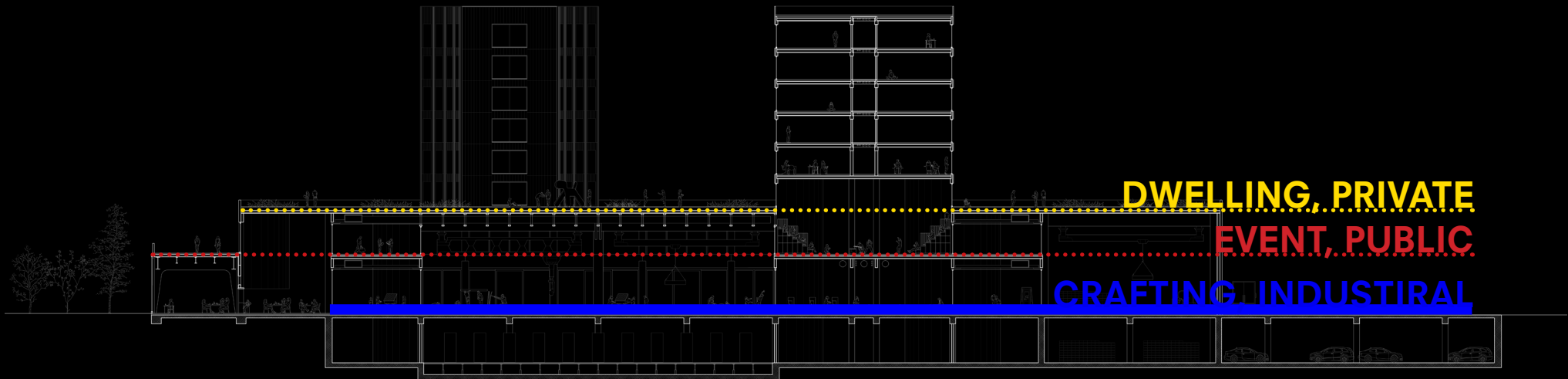

# Implementation

# CRAFTING

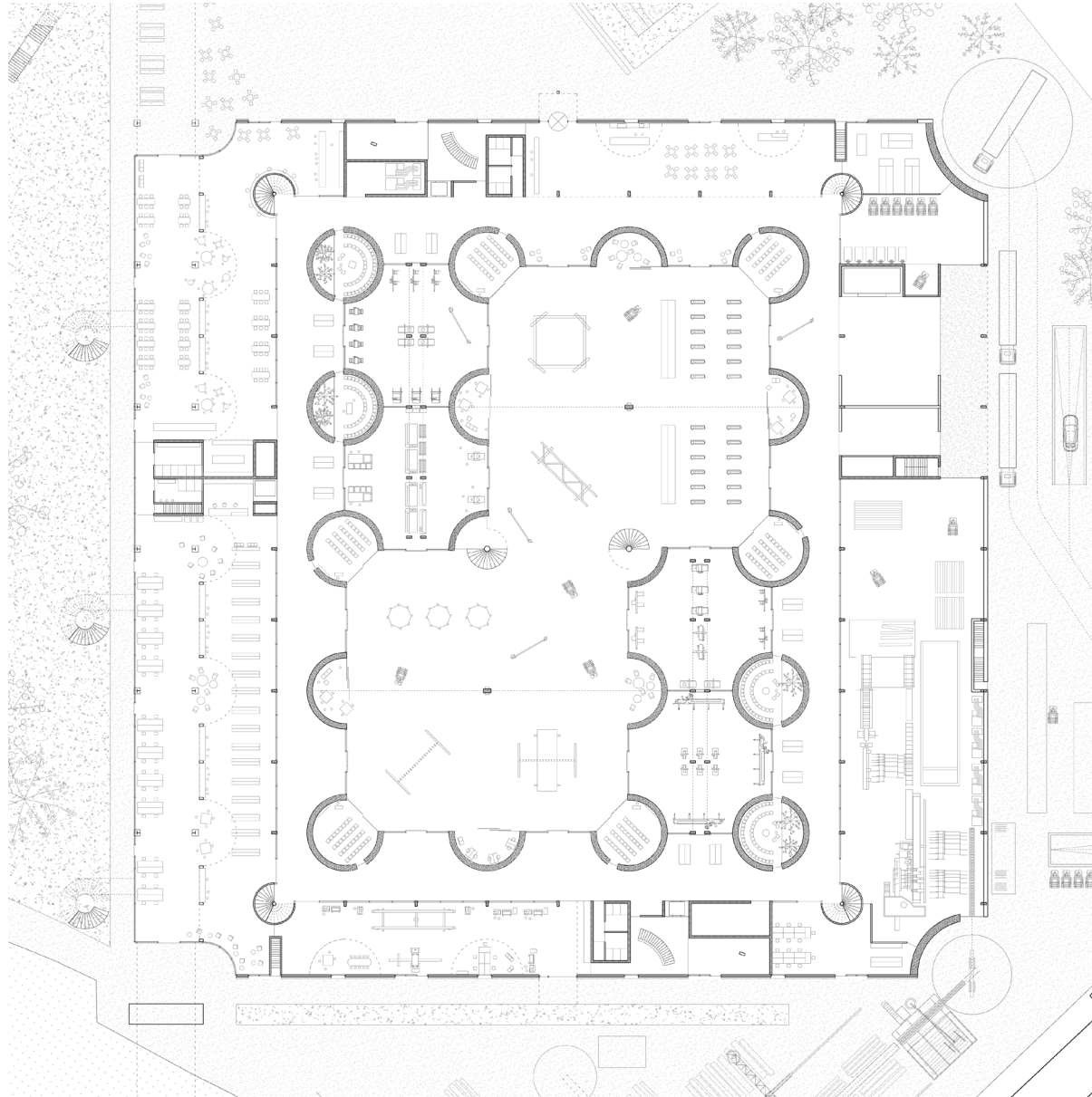



# Implementation

# CRAFTING

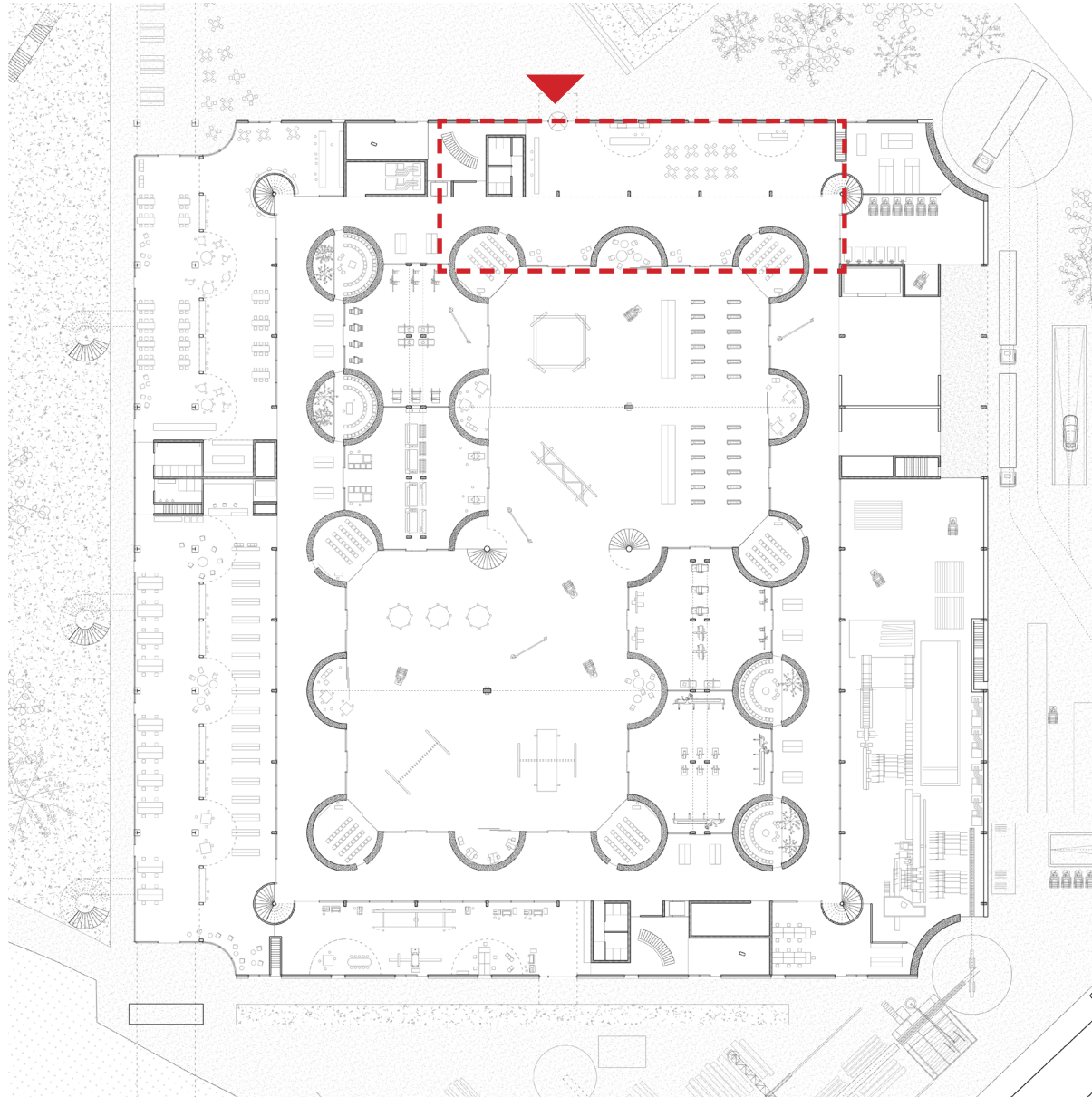







# CRAFTING

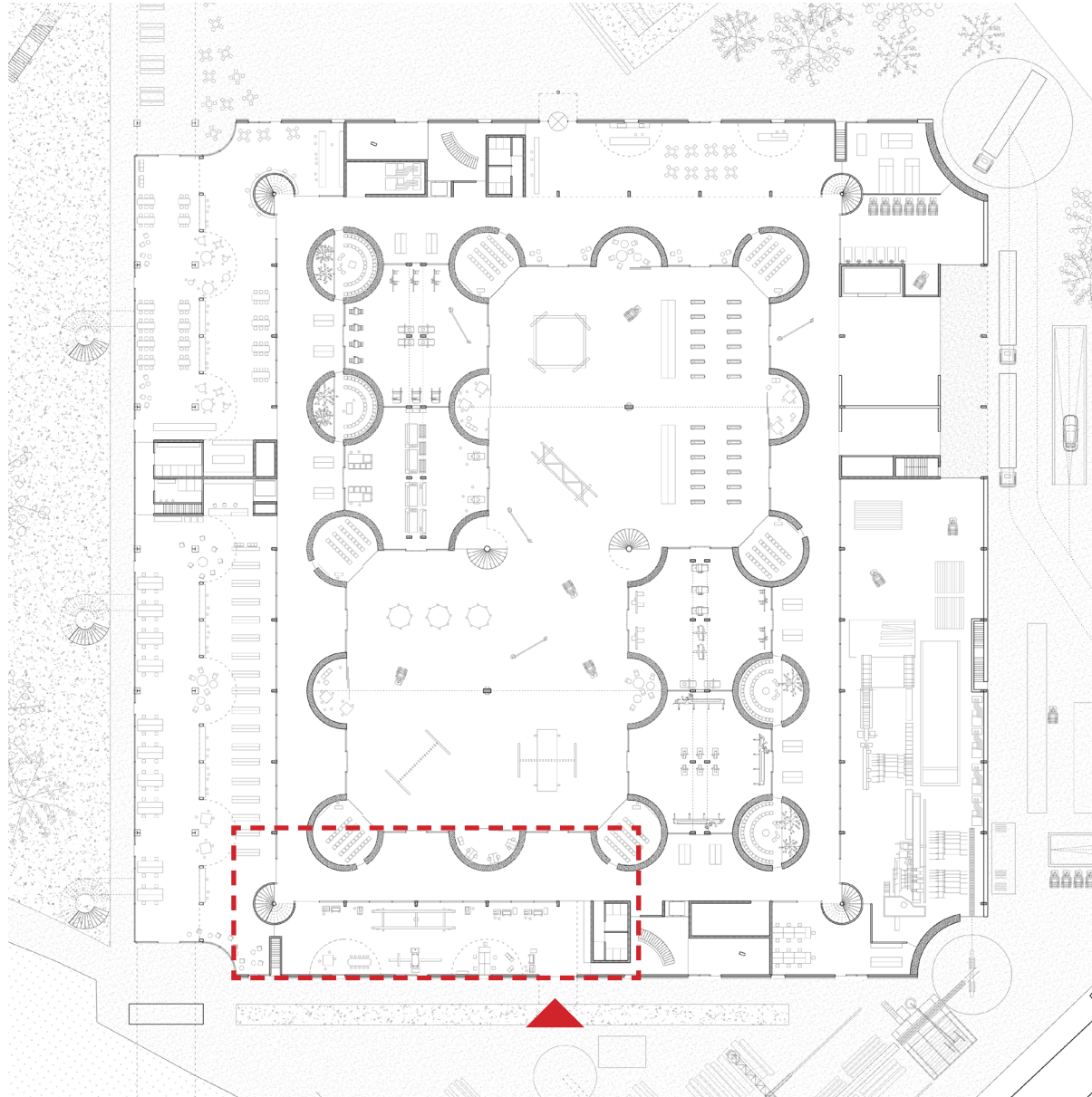







# Implementation

## CIRCULATION

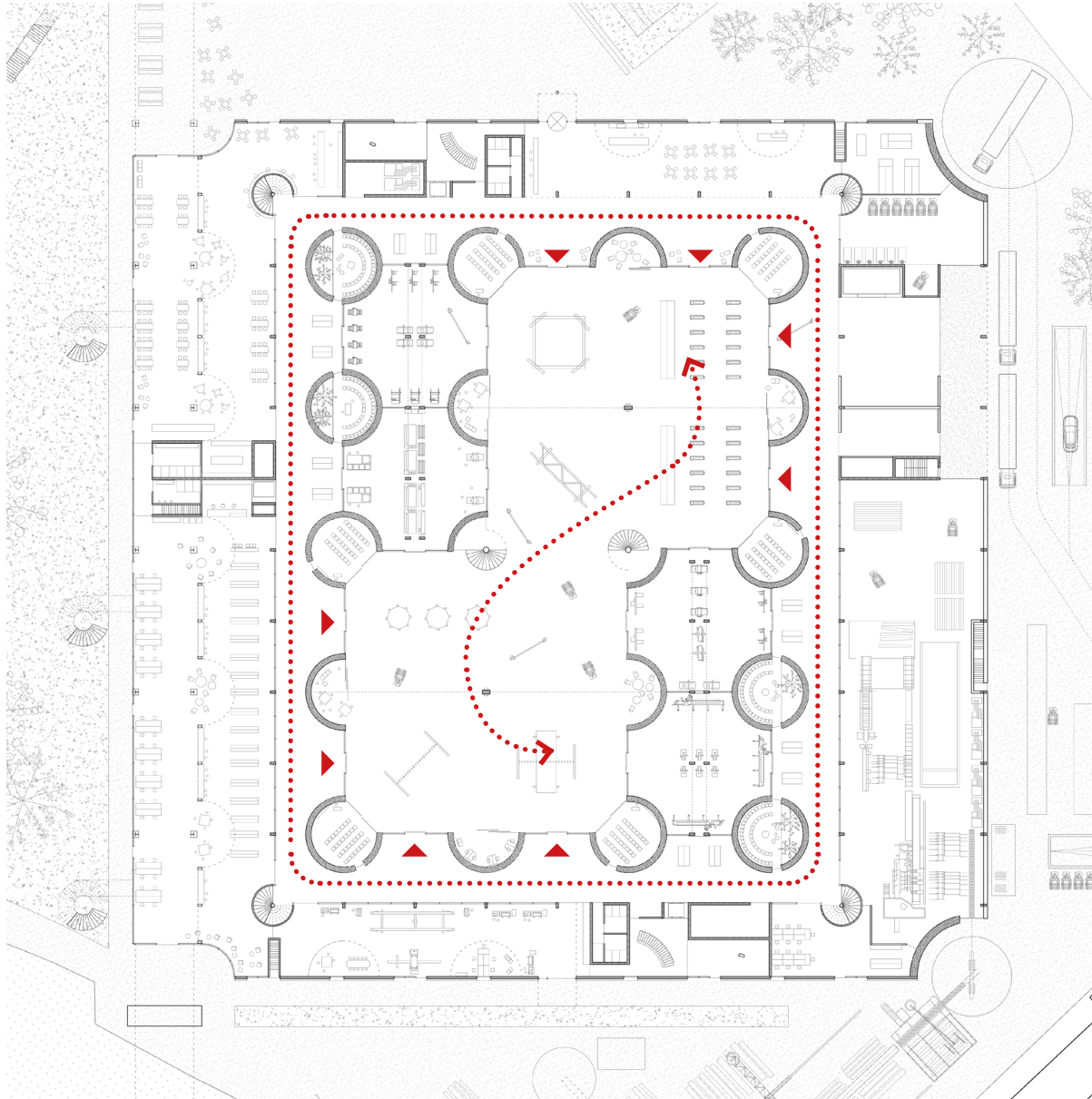

# Implementation

## CIRCULATION

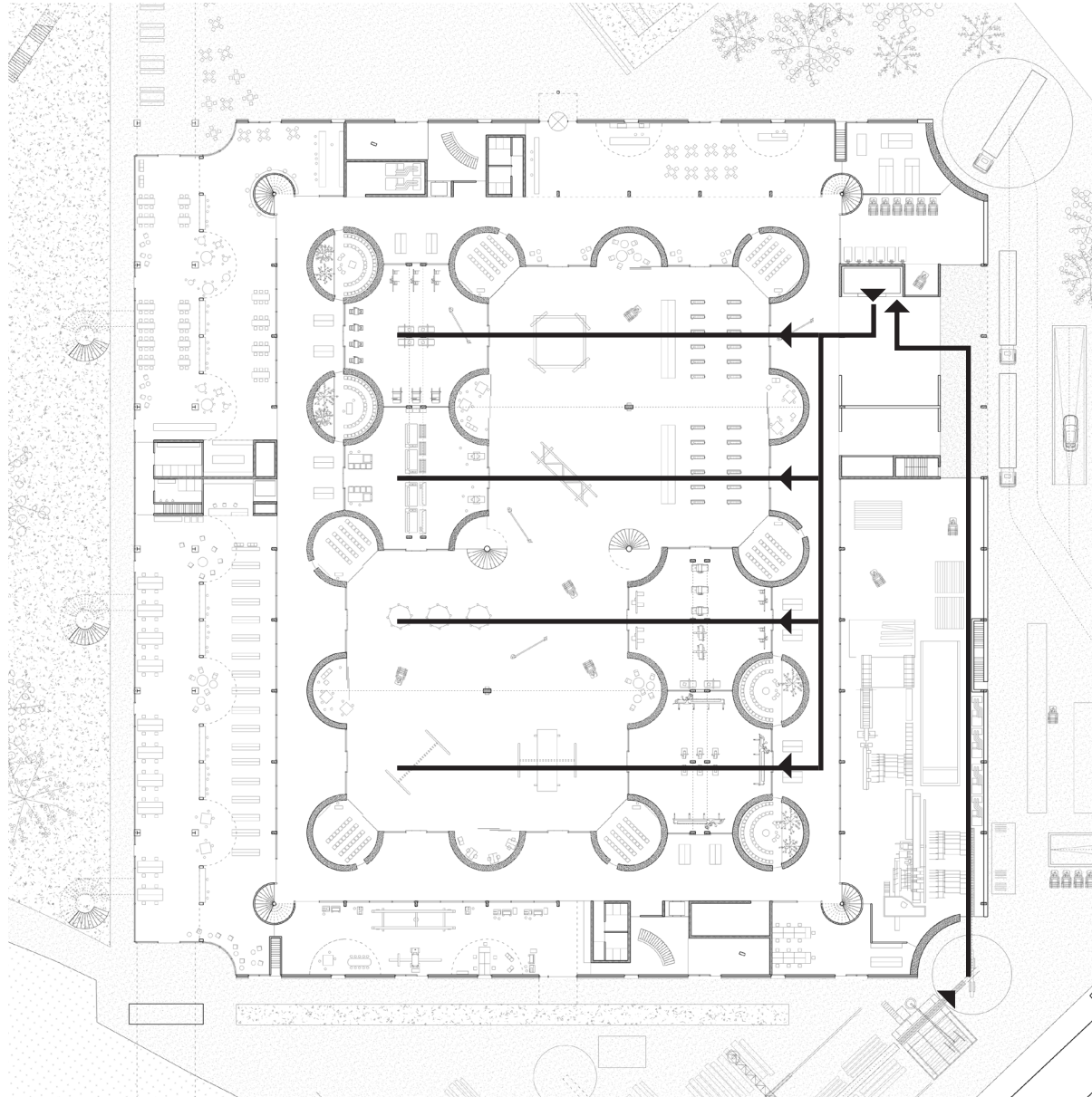



# Implementation

## CRAFTING

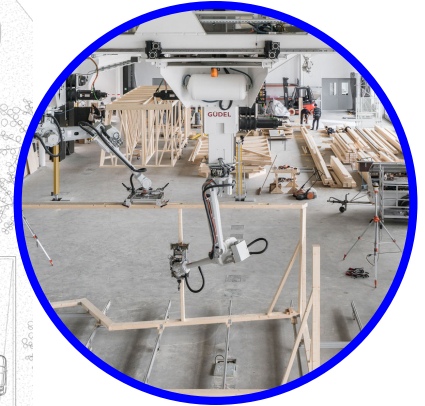
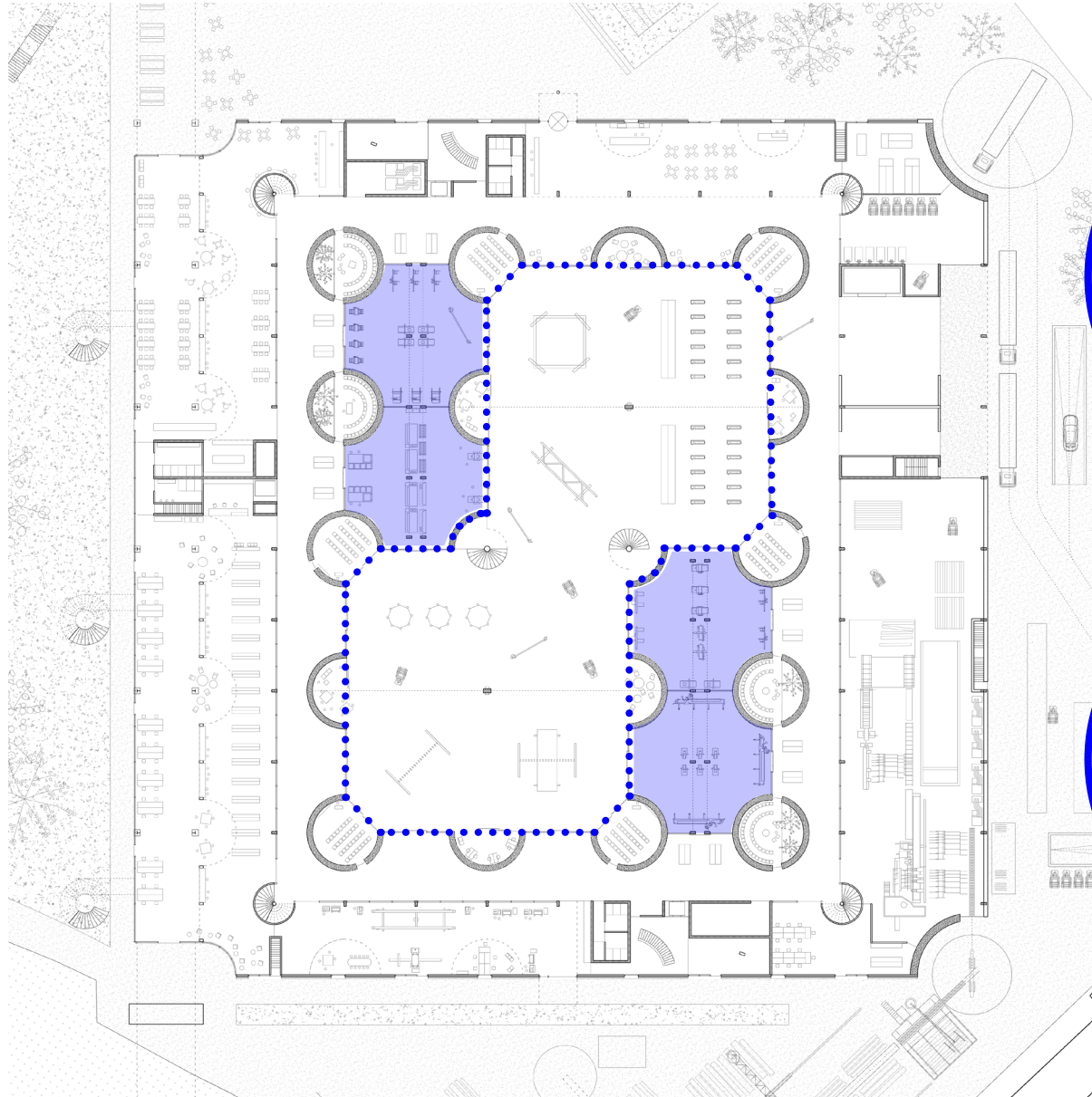















# CRAFTING AND CLASSROOM

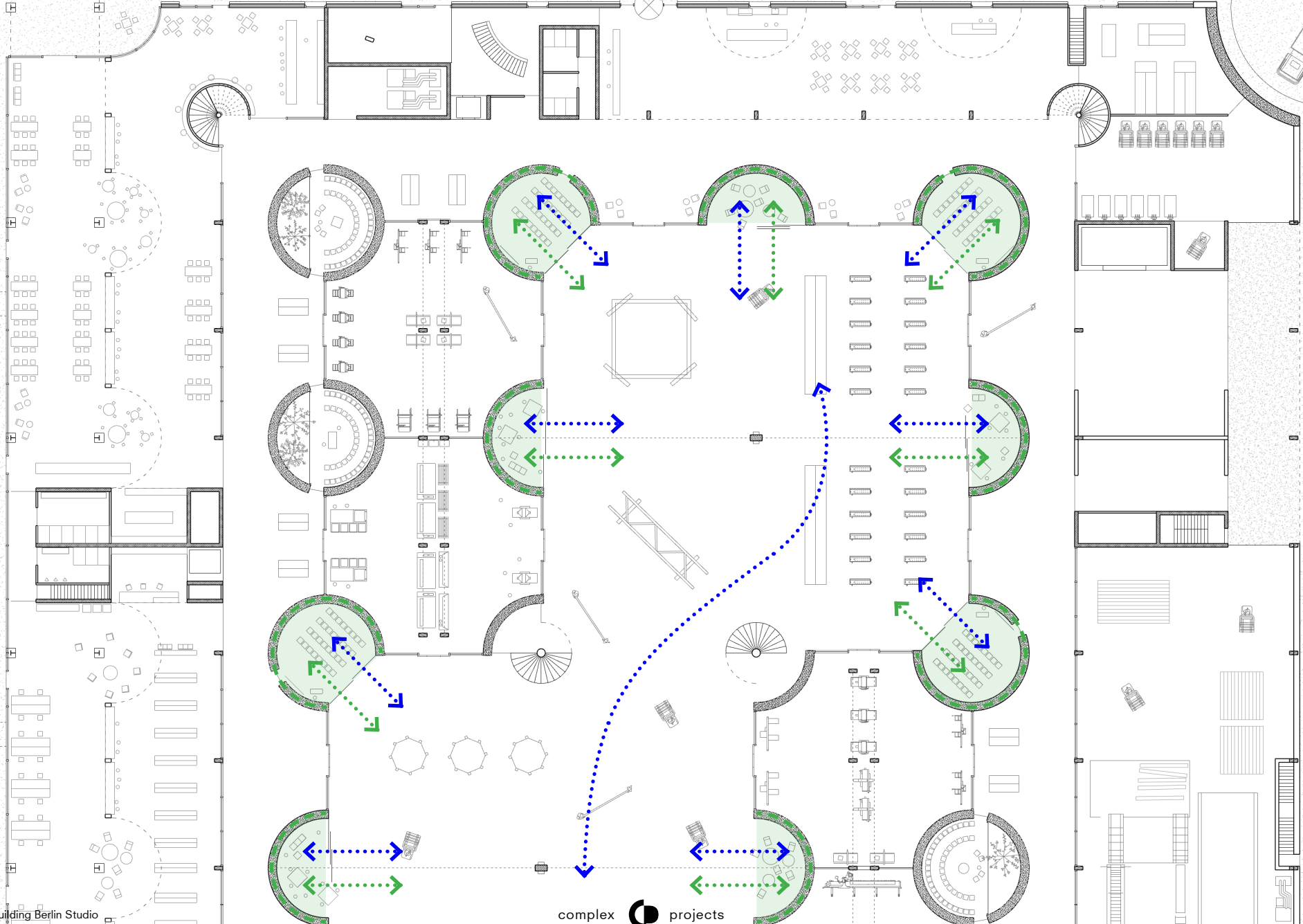







Implementation  
**THREE LEVELS**

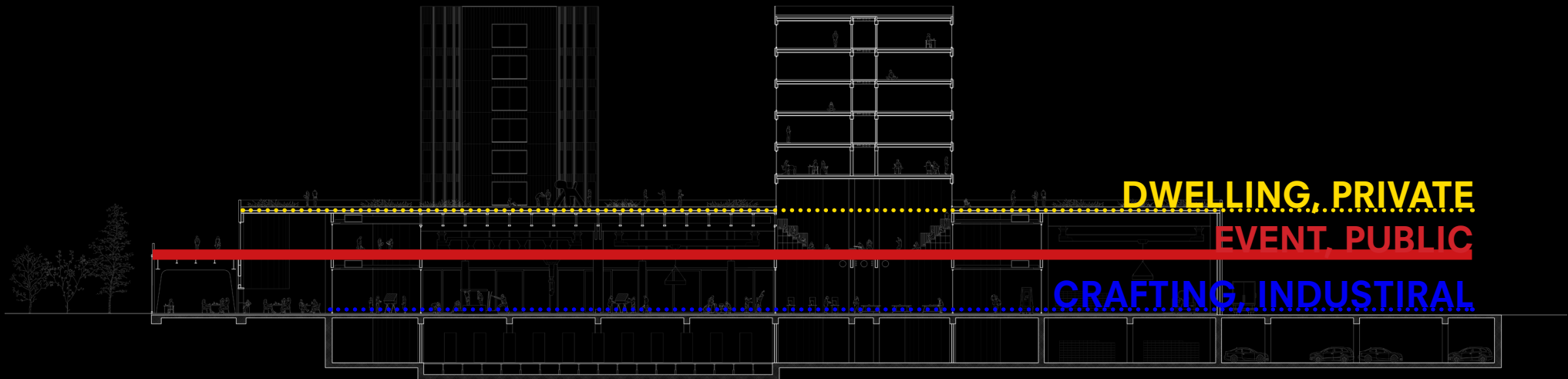

# Implementation

# **PUBLIC**

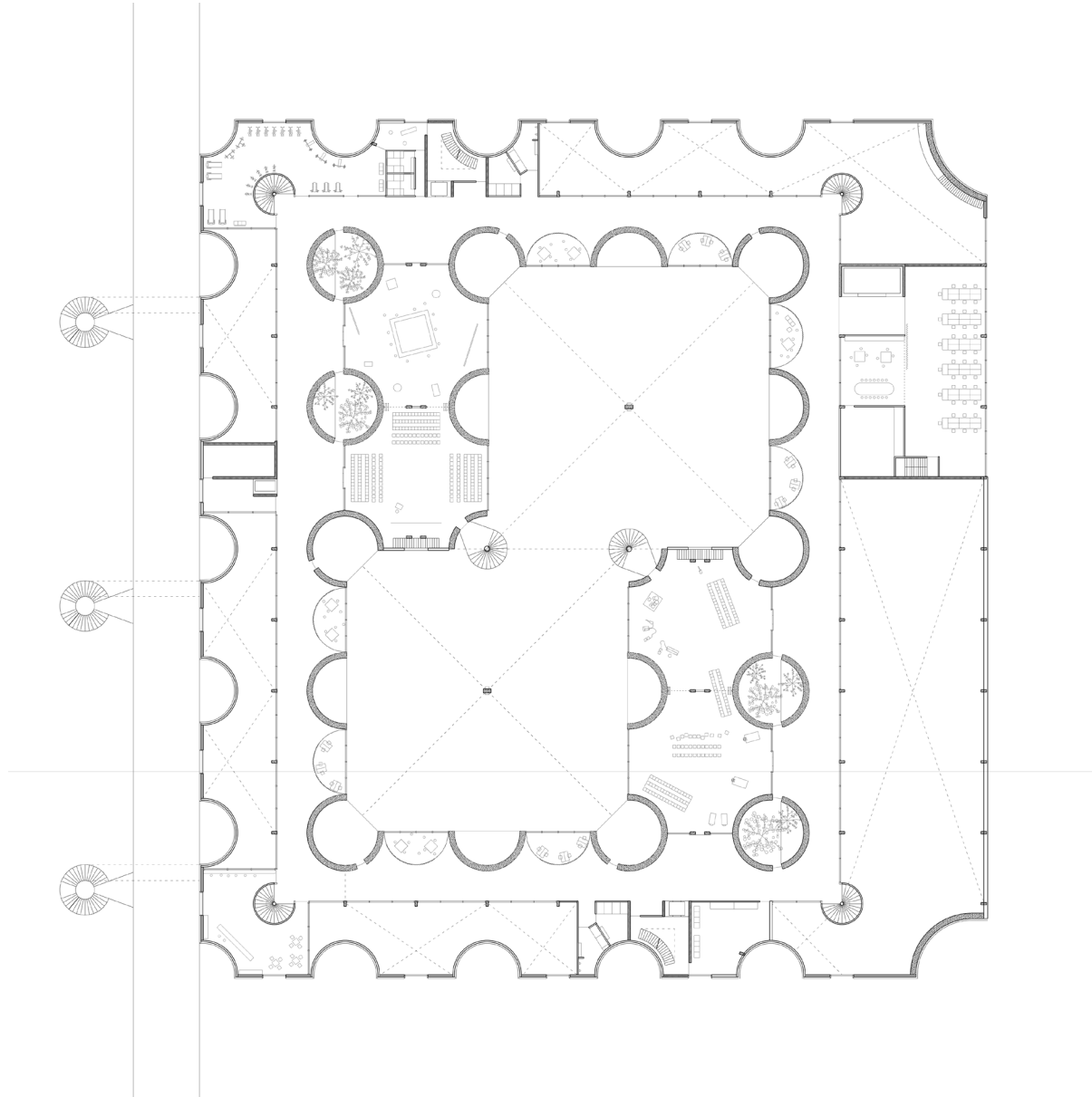



# Implementation

## CIRCULATION

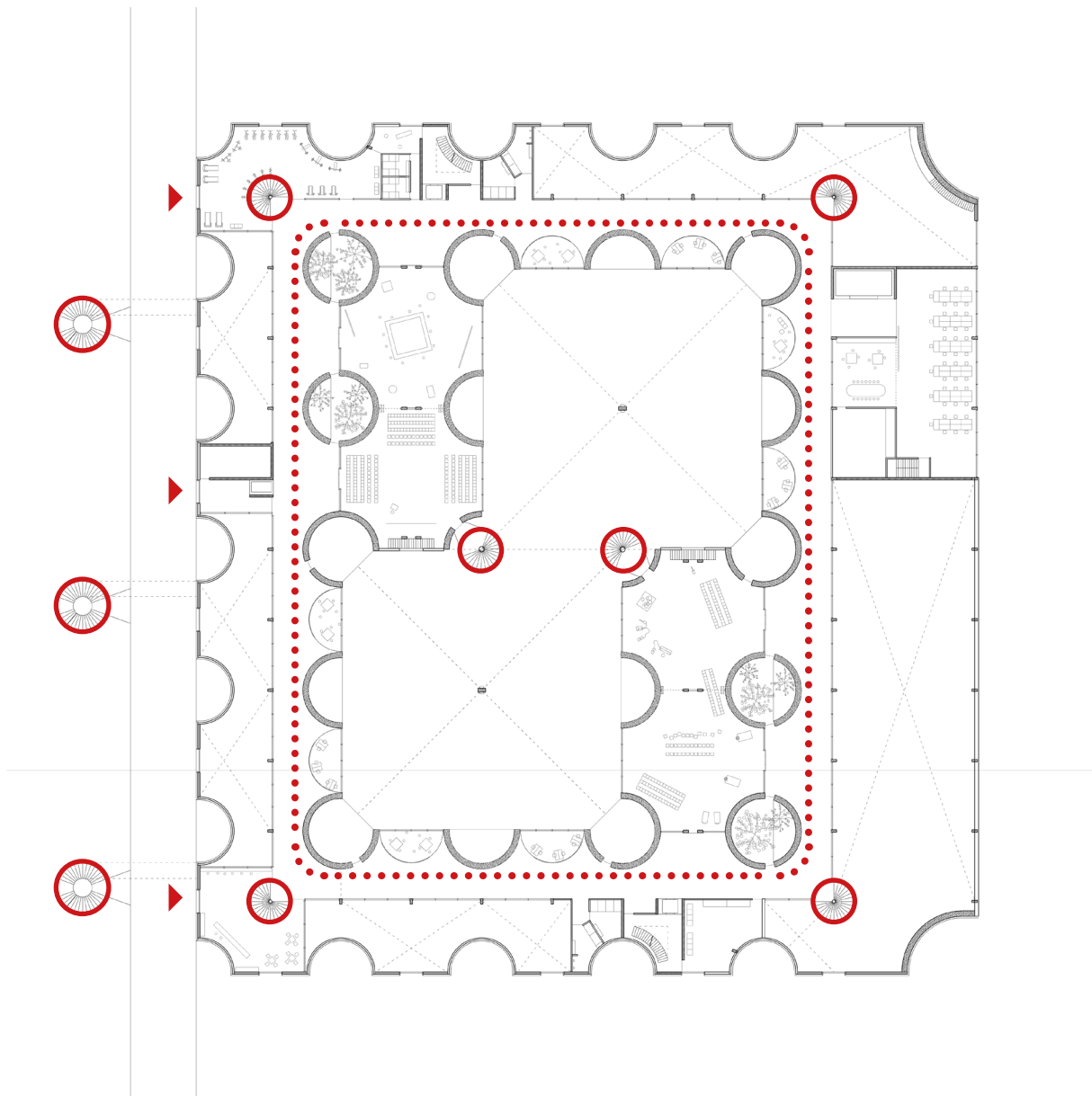

# Implementation PROGRAM

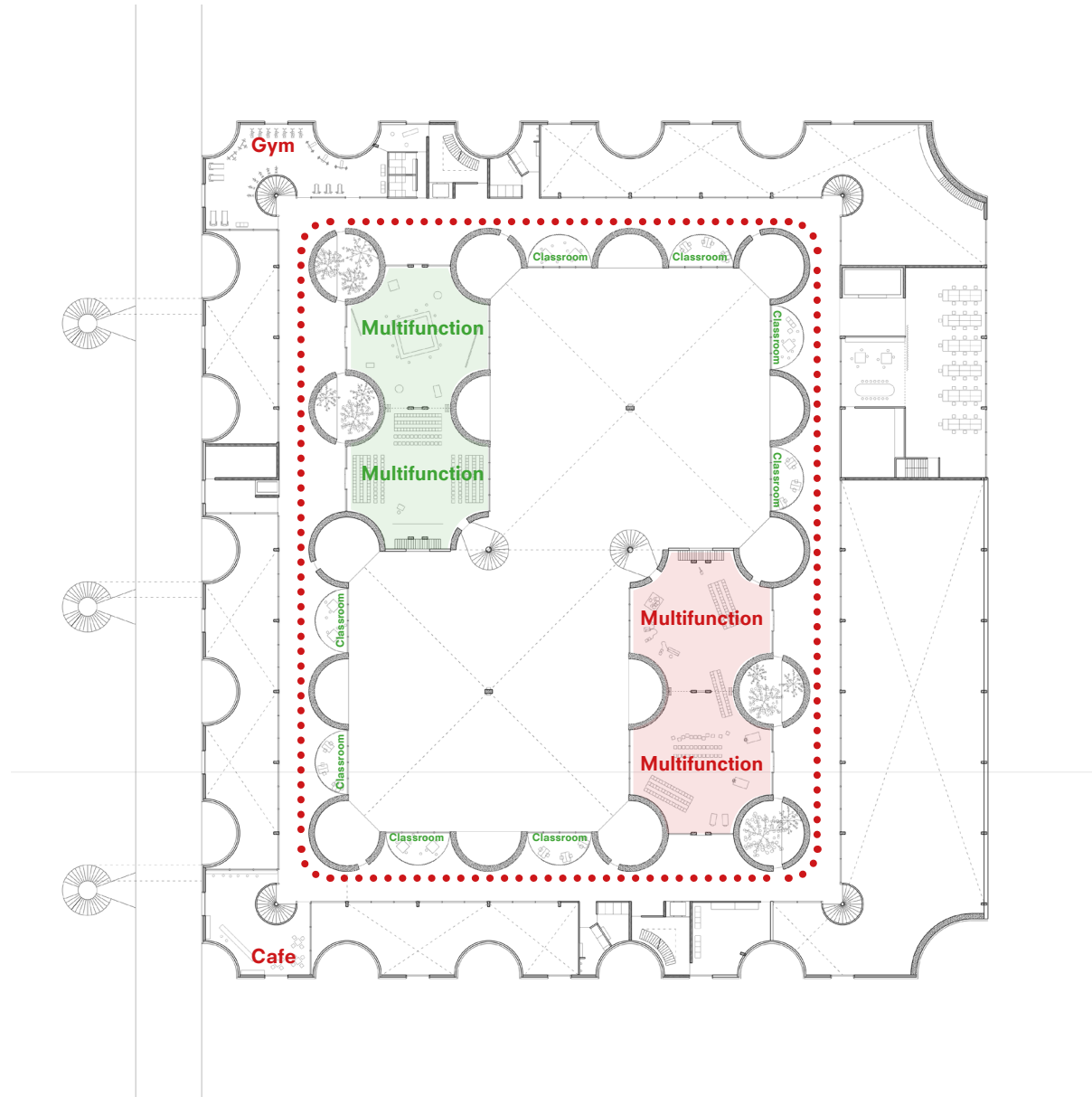

# Implementation





# Implementation

## VISUAL CONNECTION

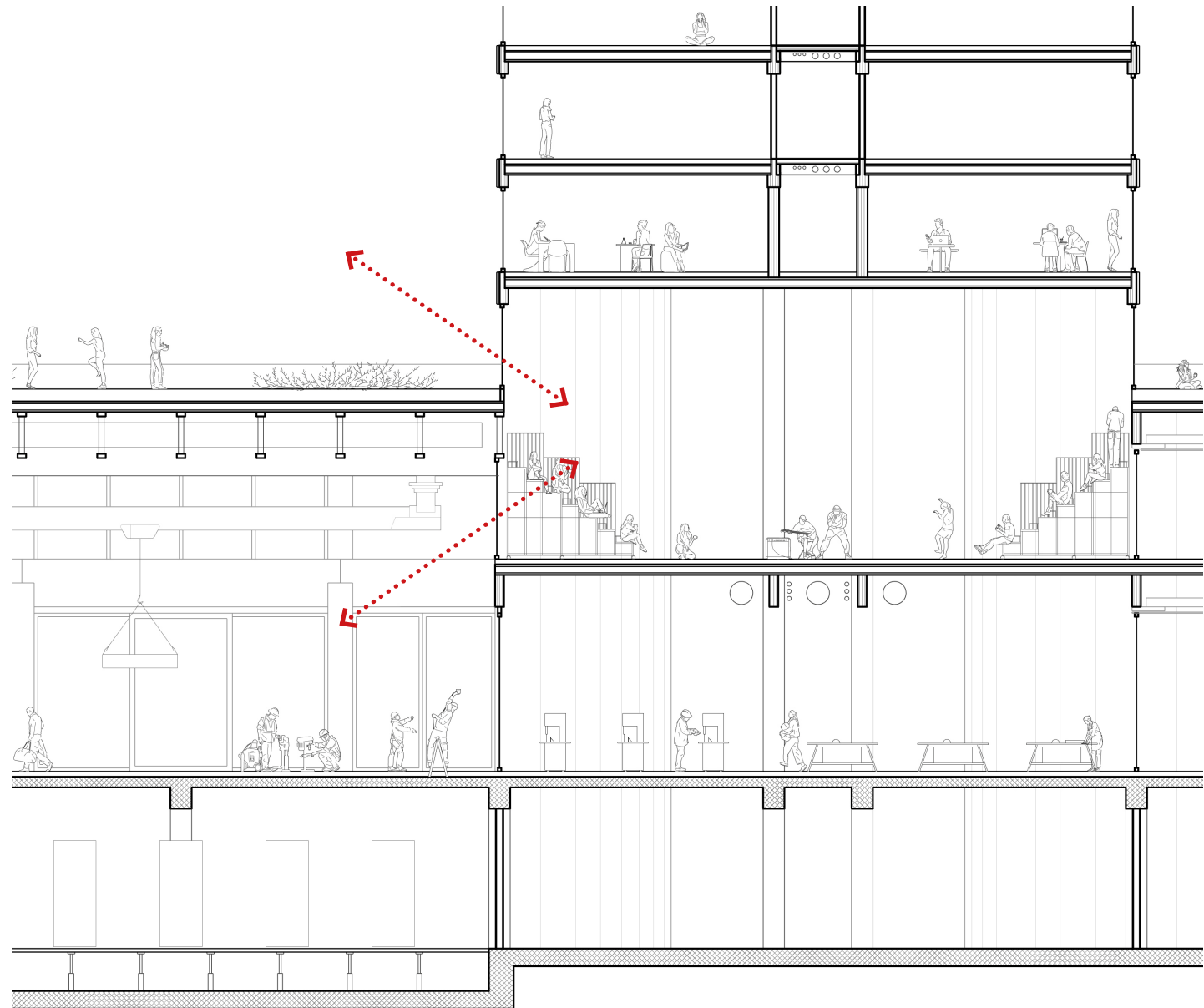

Implementation  
**THREE LEVELS**

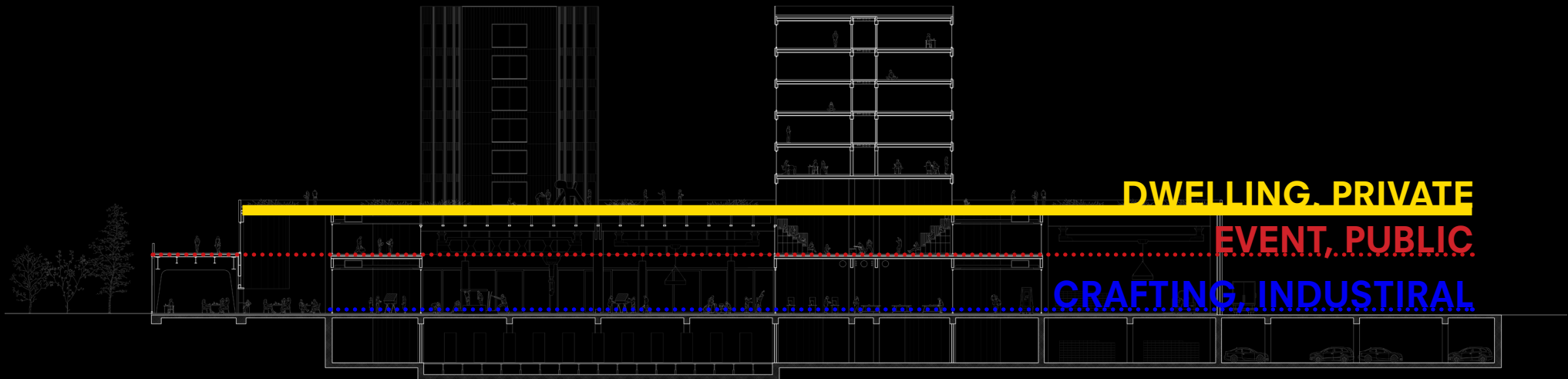

# Implementation

## DWELLING

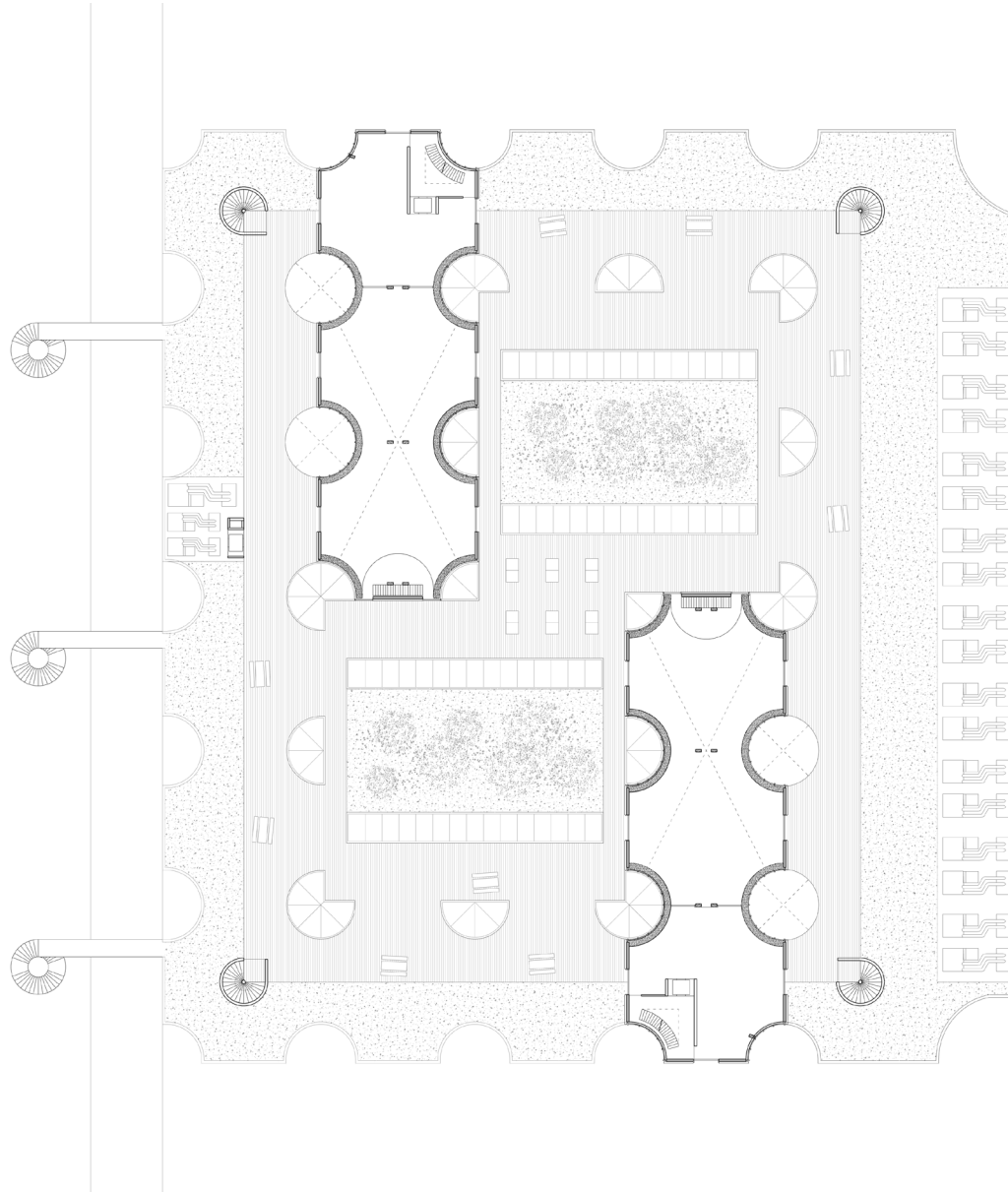



# Implementation

## CIRCULATION

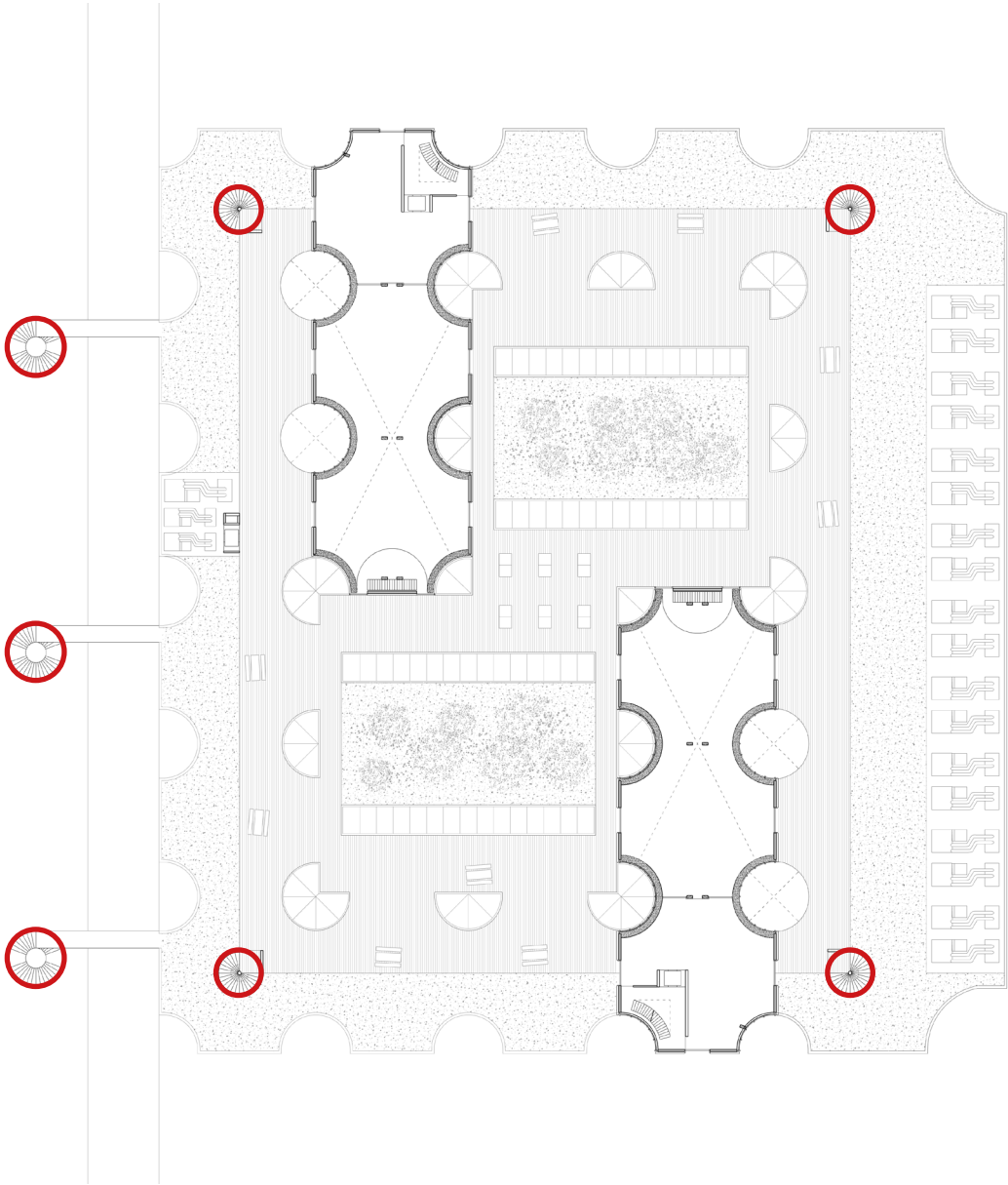

Implementation

# GARDEN FOR THE DWELLING



# Implementation

## VISUAL CONNECTION

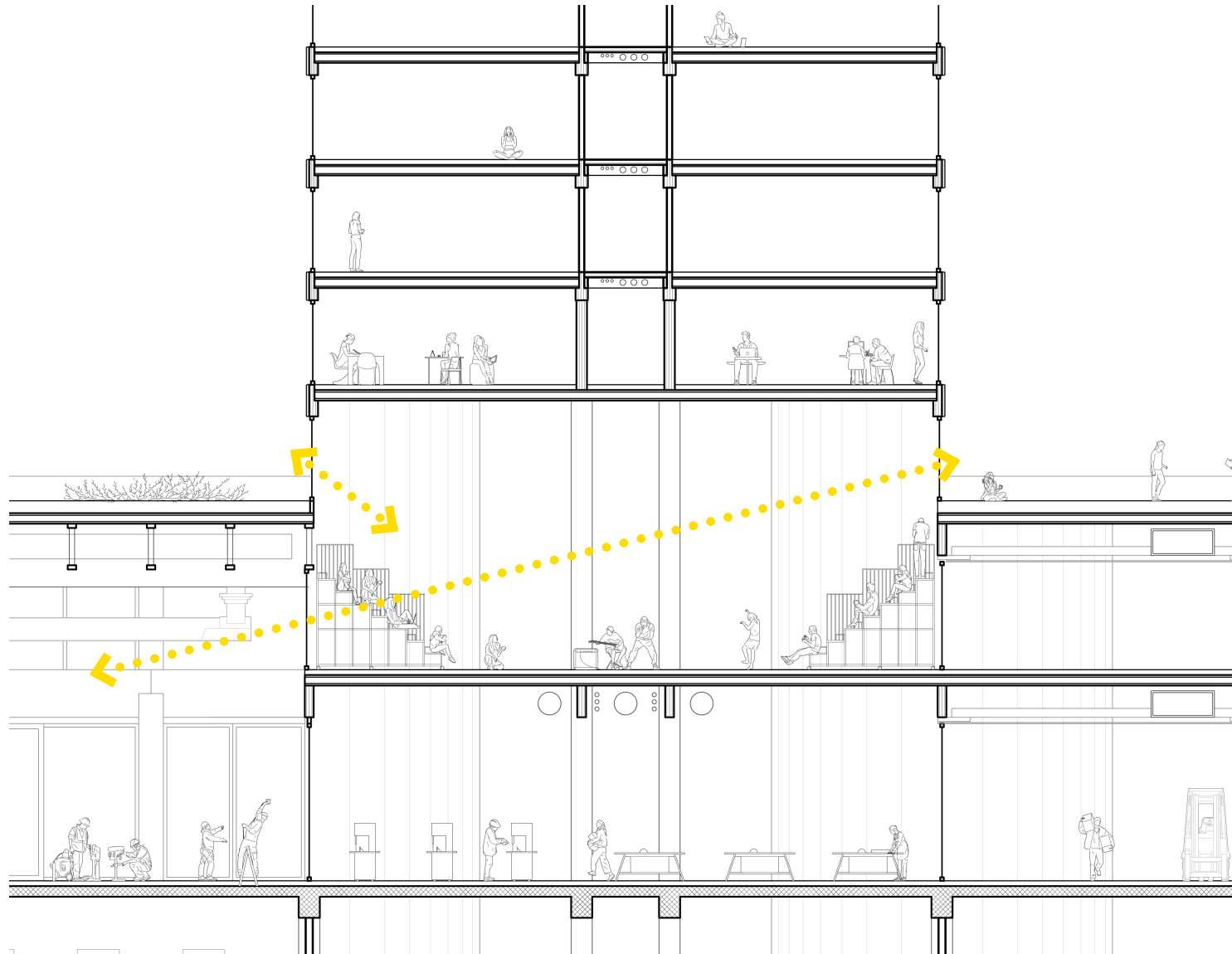



# Implementation

## DWELLING

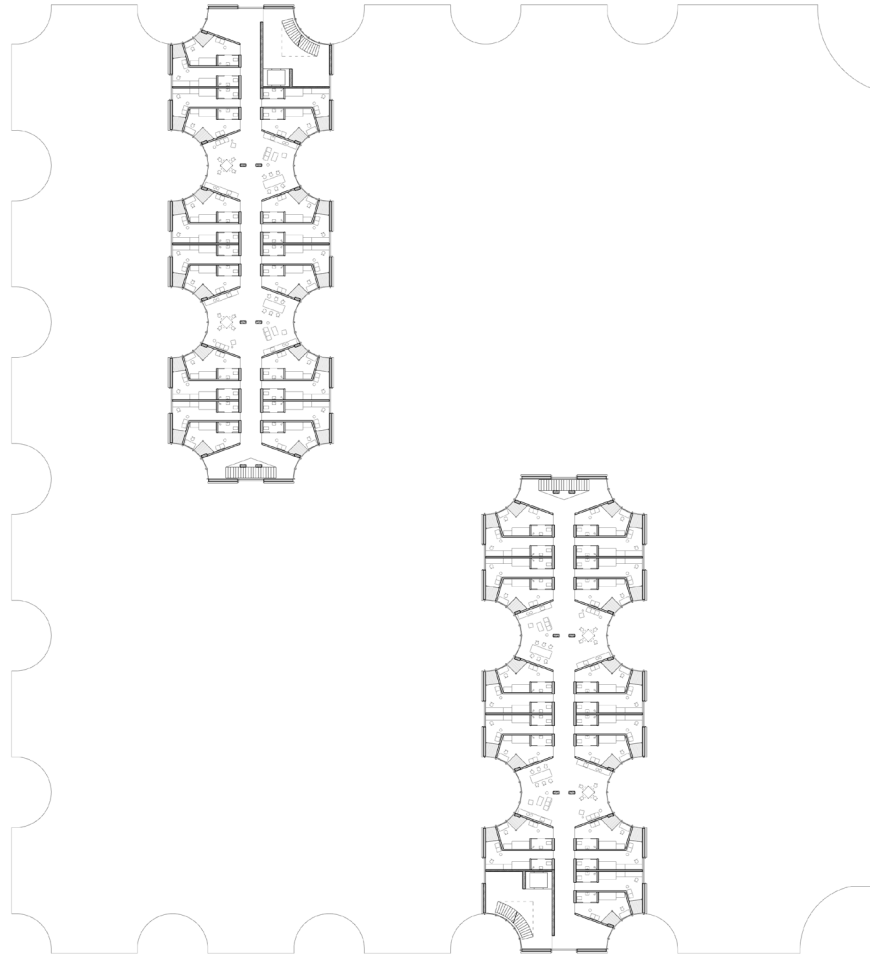

# Implementation

## CIRCULATION

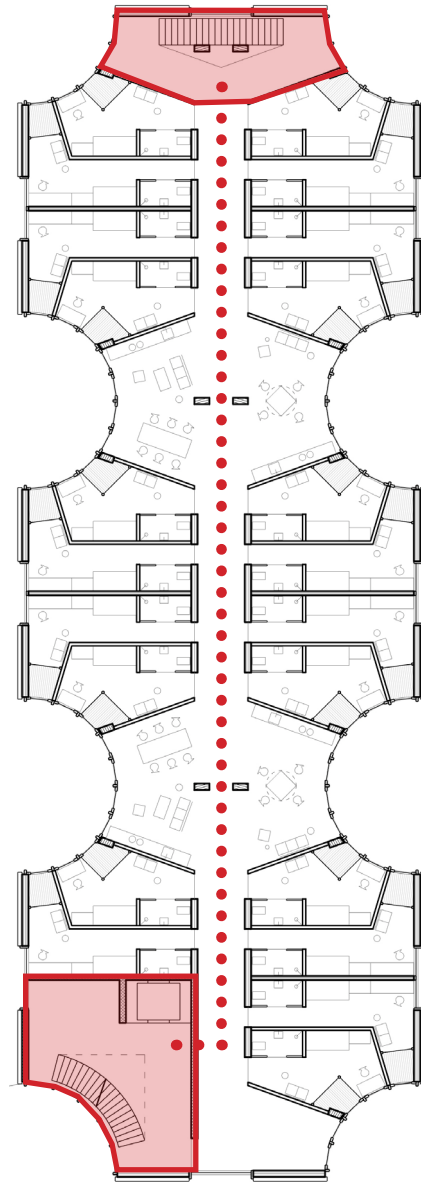

Implementation

# COLLECTIVE LIVING

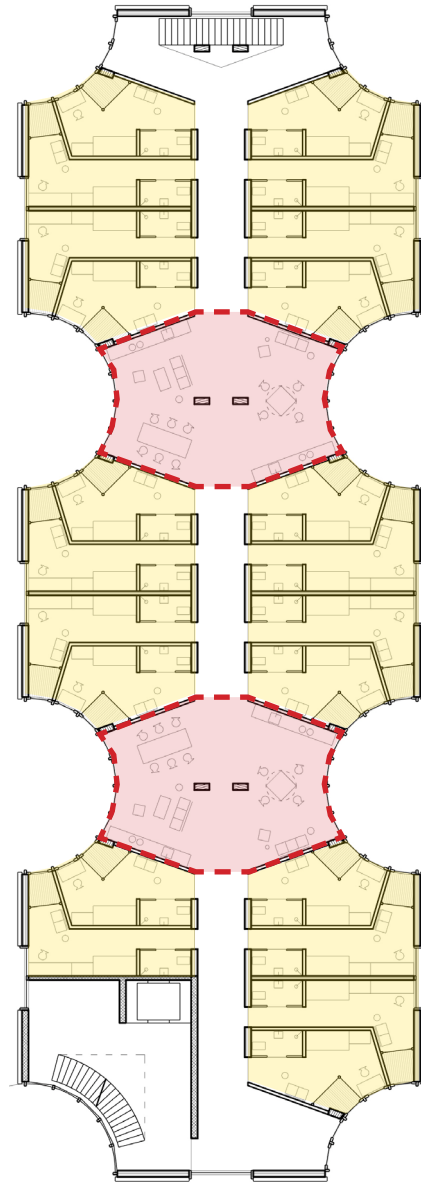



# Implementation LOGGIA

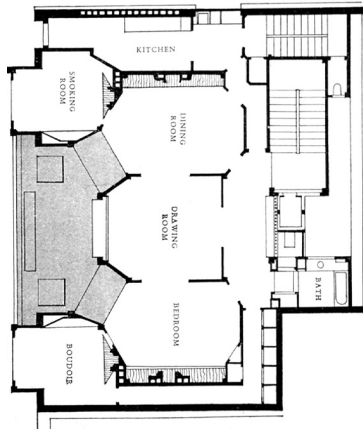

reference: Rue Franklin Apartments, Paris, Auguste Perret

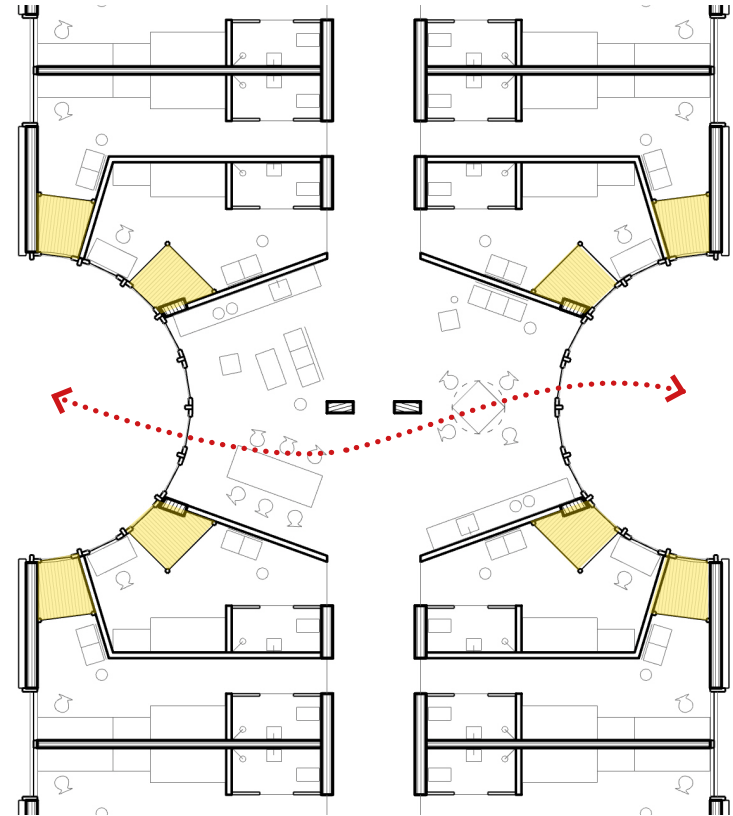

Implementation

# DATA CENTER UNDERGROUND

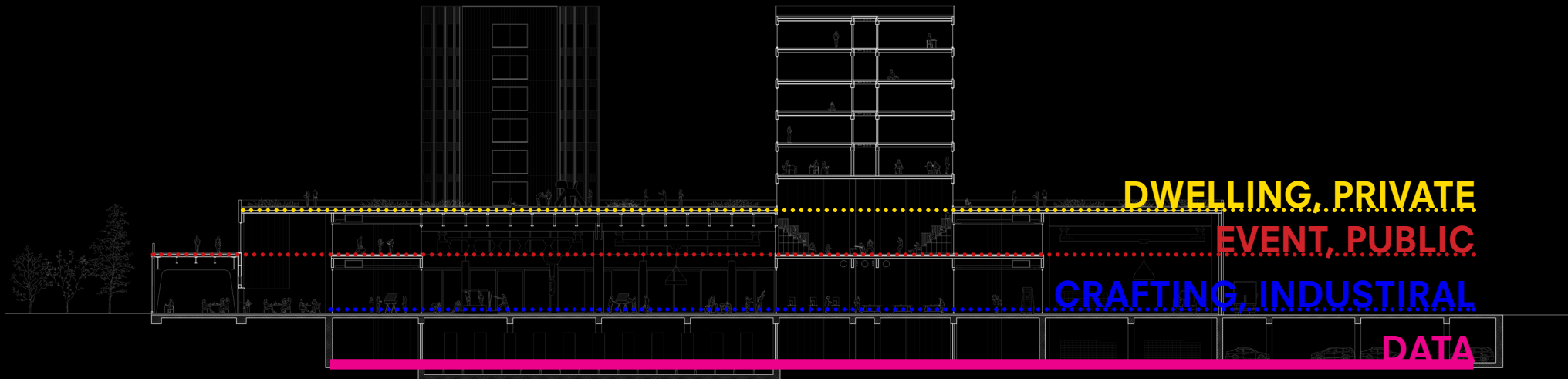

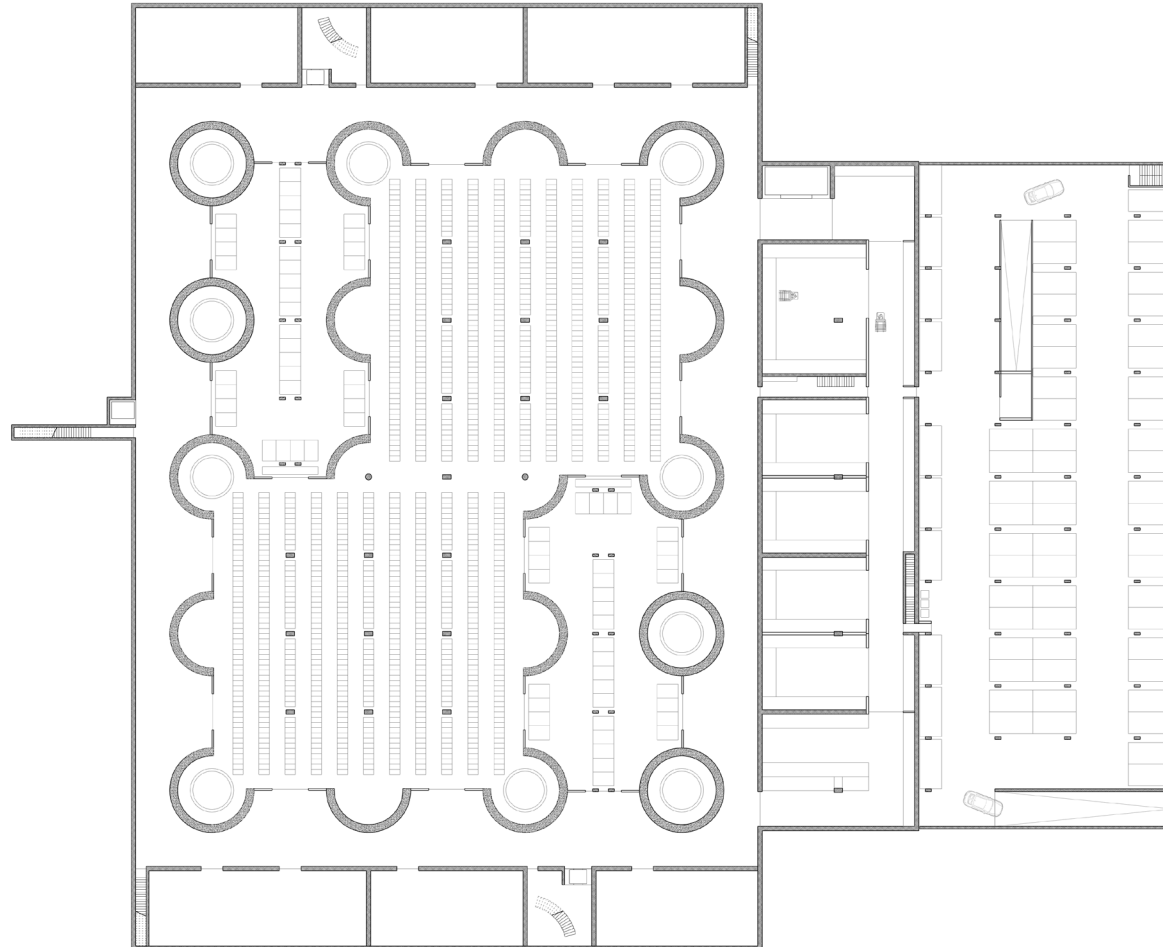



# Implementation PROGRAM

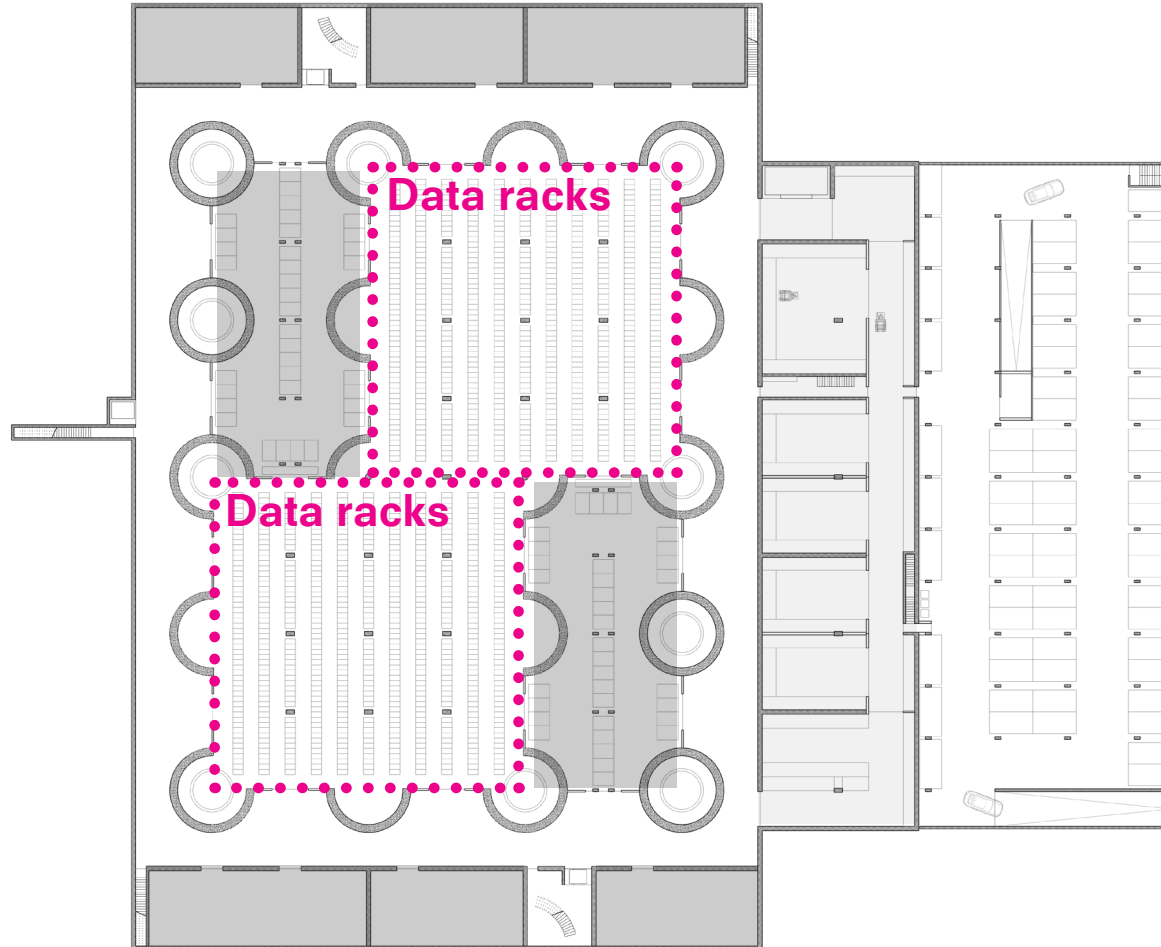

# Implementation PROGRAM

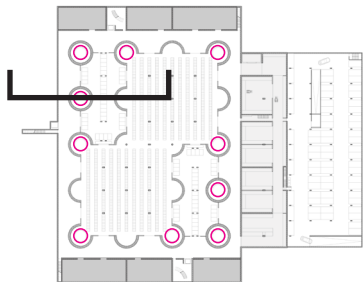
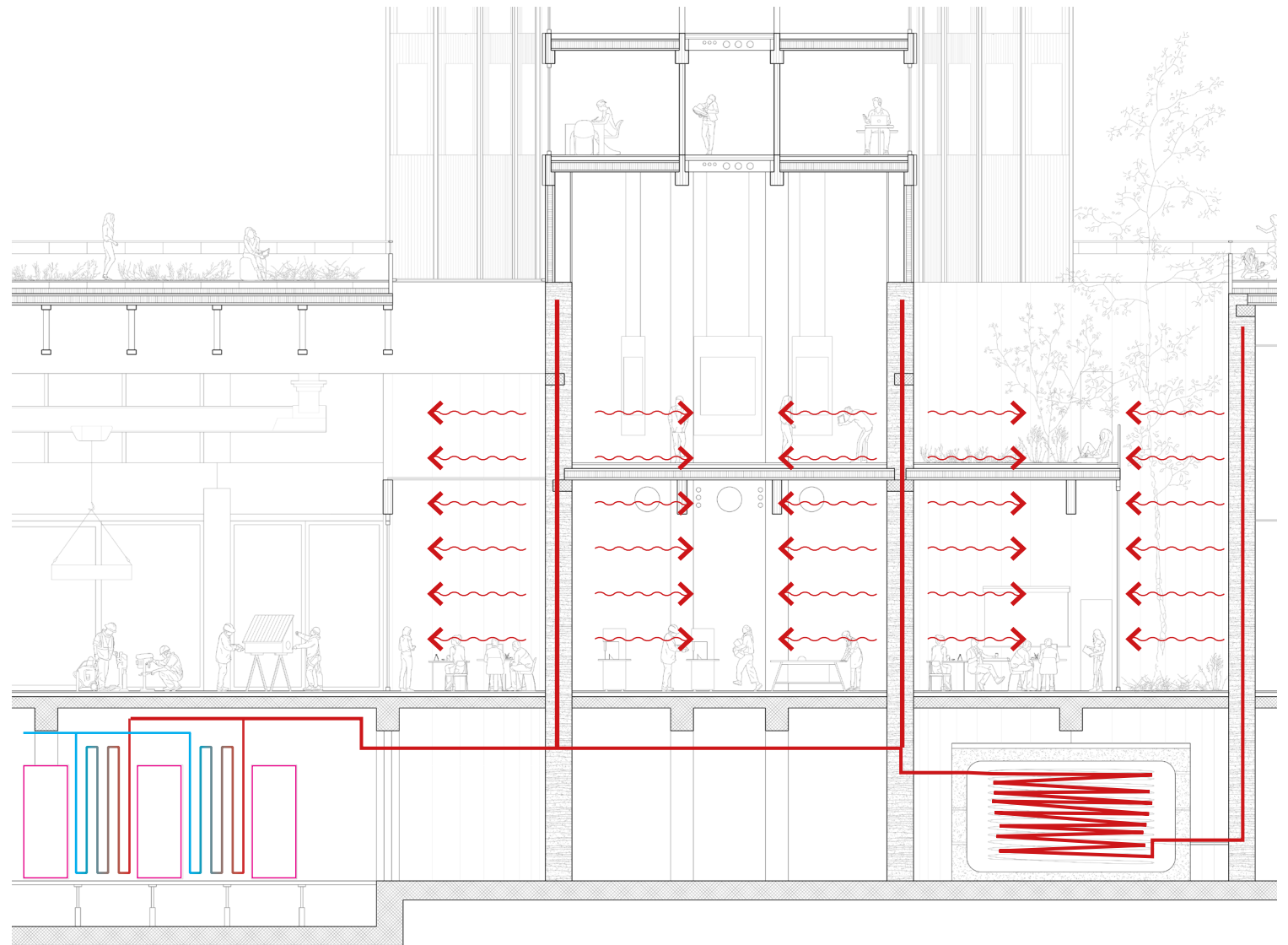

# Implementation PROGRAM

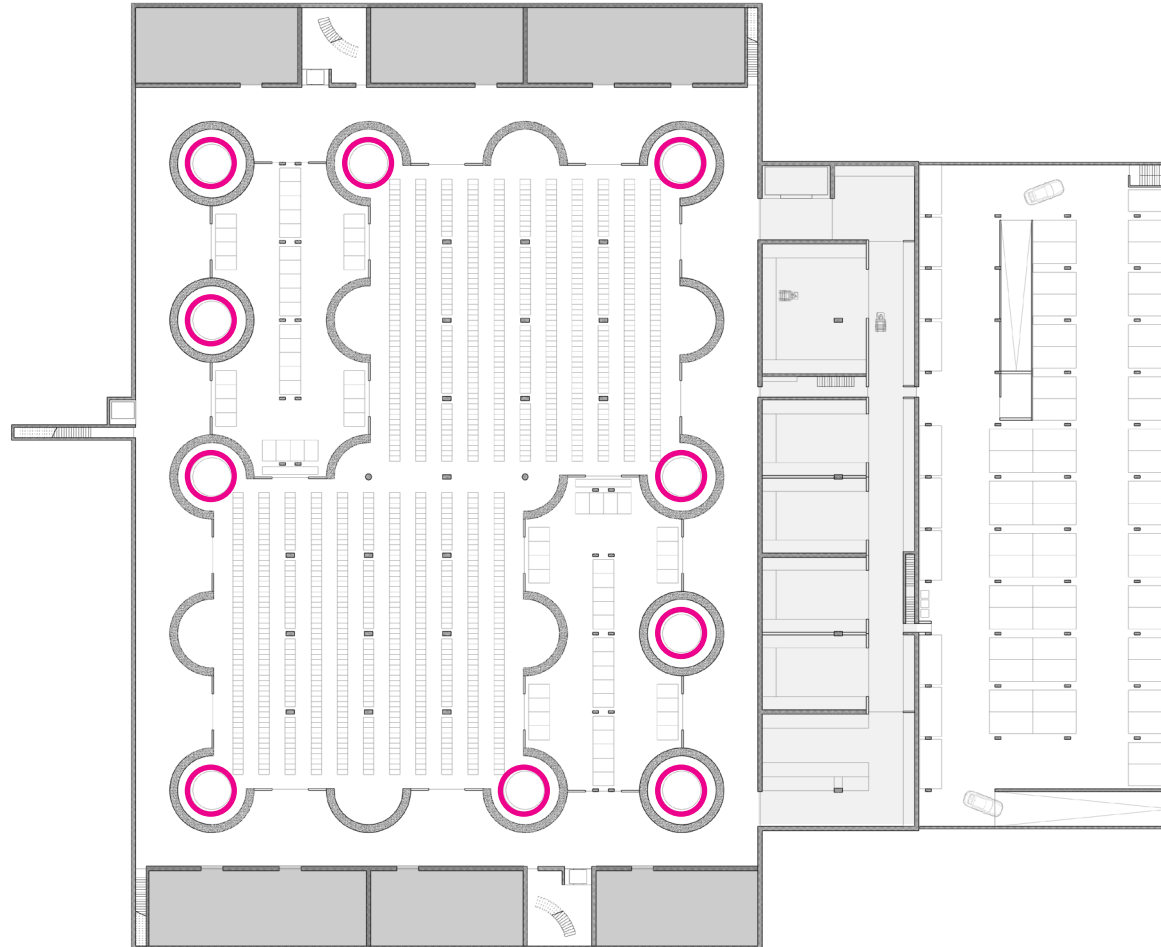



Implementation  
"COOLING TOWER"





# Implementation

## “COOLING TOWER”



INTRODUCTION

RESEARCH

DESIGN BRIEF

CONCEPT

IMPLEMENTATION

**DEVELOPMENT**

/ Materialization

/ Structure

/ Climate



INTRODUCTION

RESEARCH

DESIGN BRIEF

CONCEPT

IMPLEMENTATION

**DEVELOPMENT**

/ Materialization

/ Structure

/ Building system

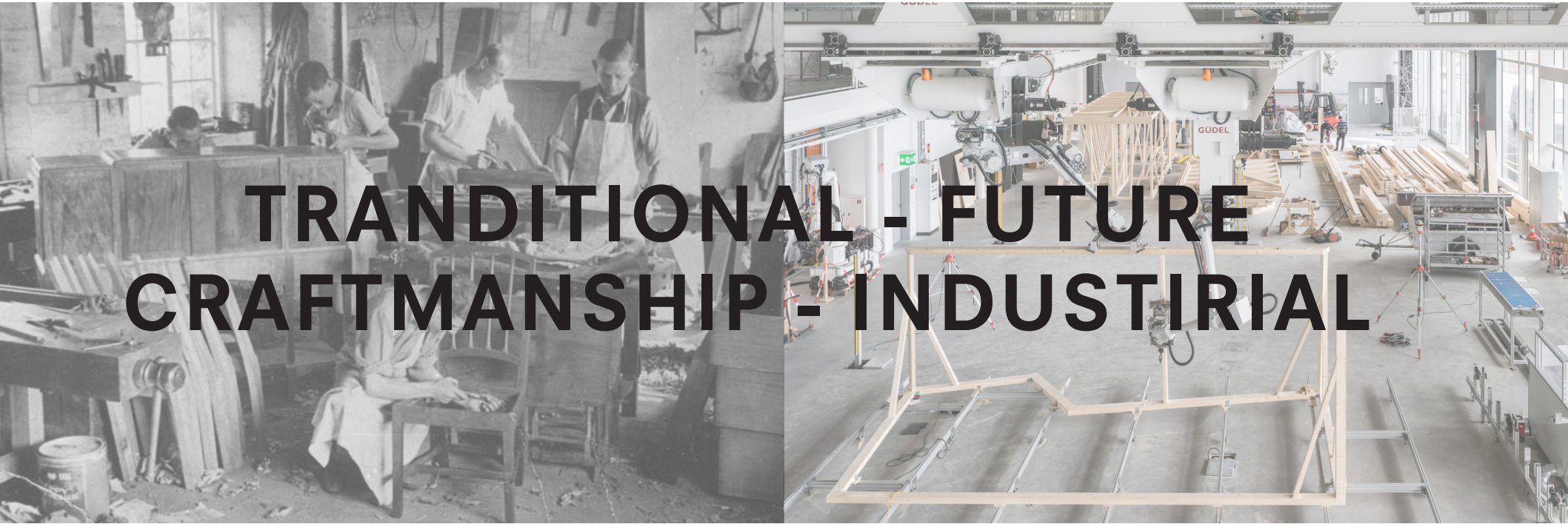

**TRADITIONAL - FUTURE**  
**CRAFTSMANSHIP - INDUSTRIAL**

Development

# TO RESONATE WITH THE VIADUCT





Development

# TO RESONATE WITH THE VIADUCT



Development

# HARD OUTSIDE, SOFT INSIDE





Development  
**WOOD**

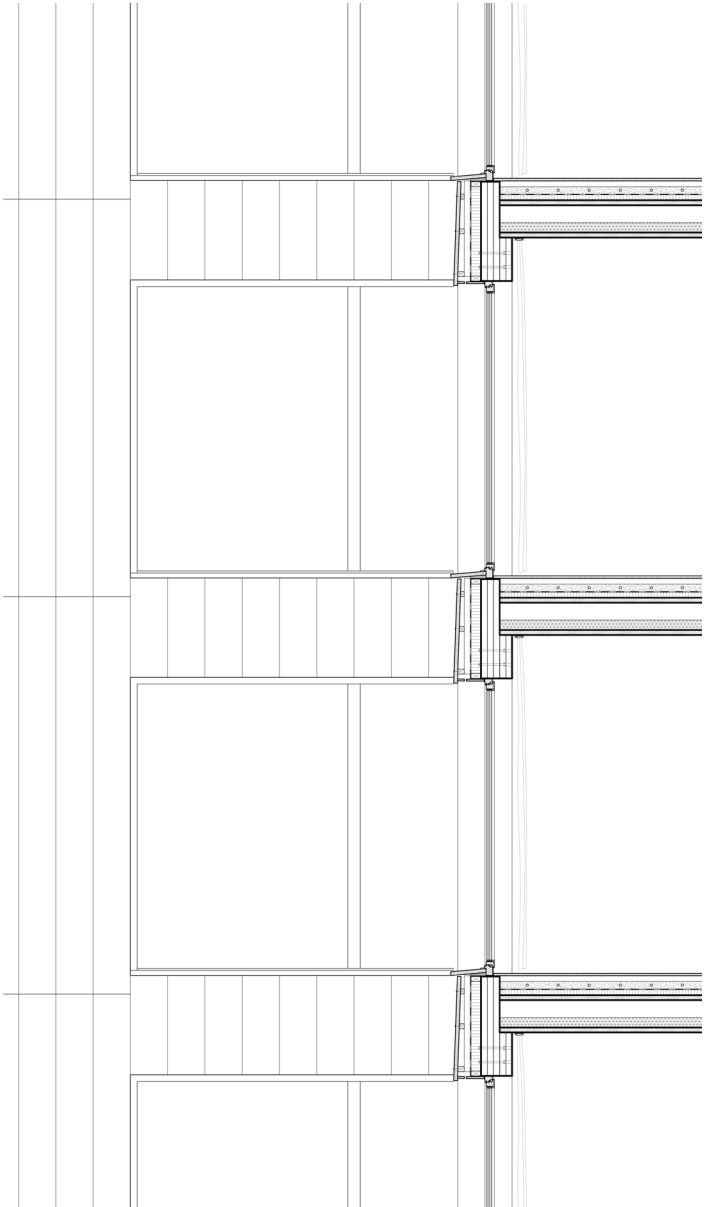
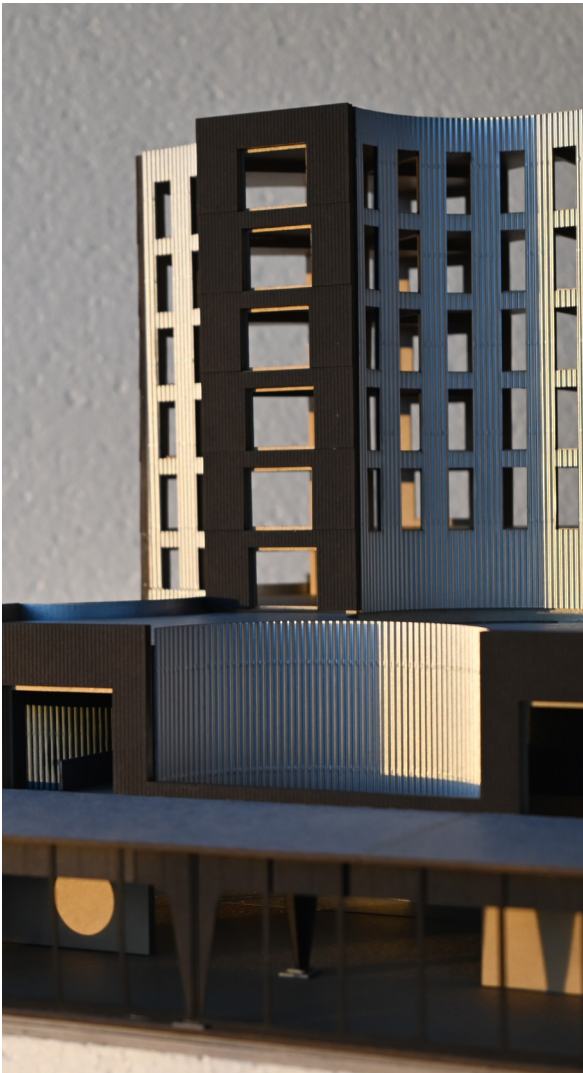



Development  
**METAL**

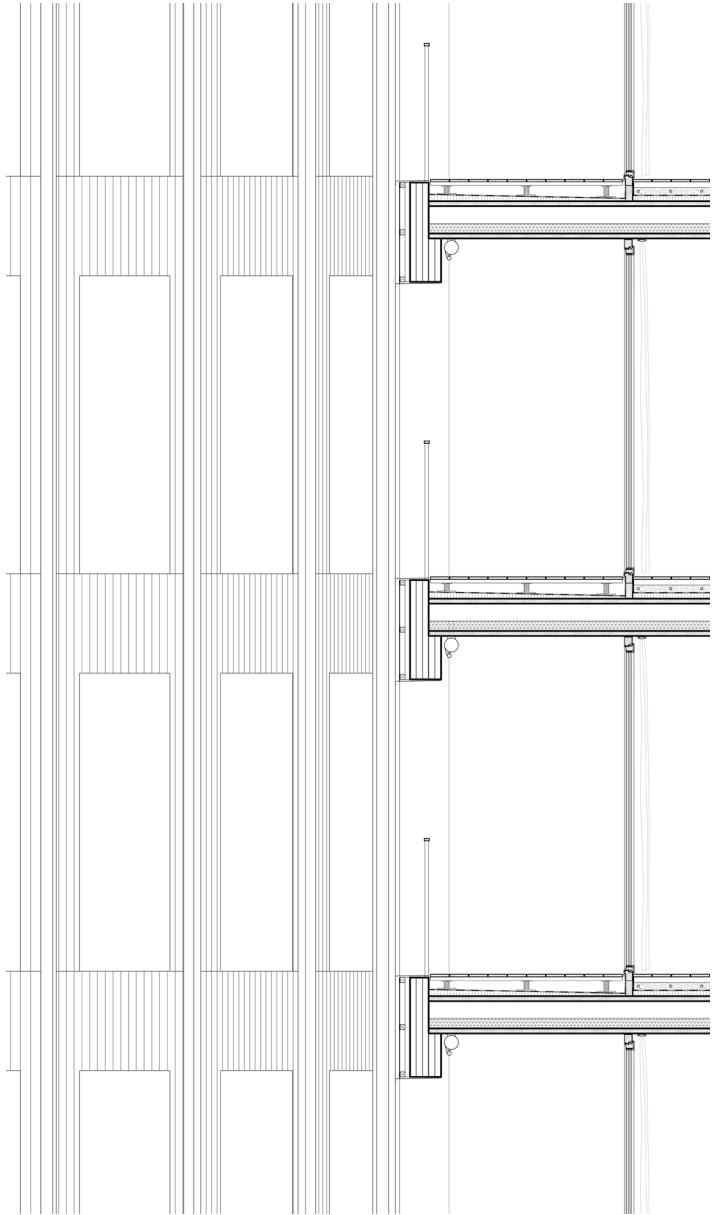
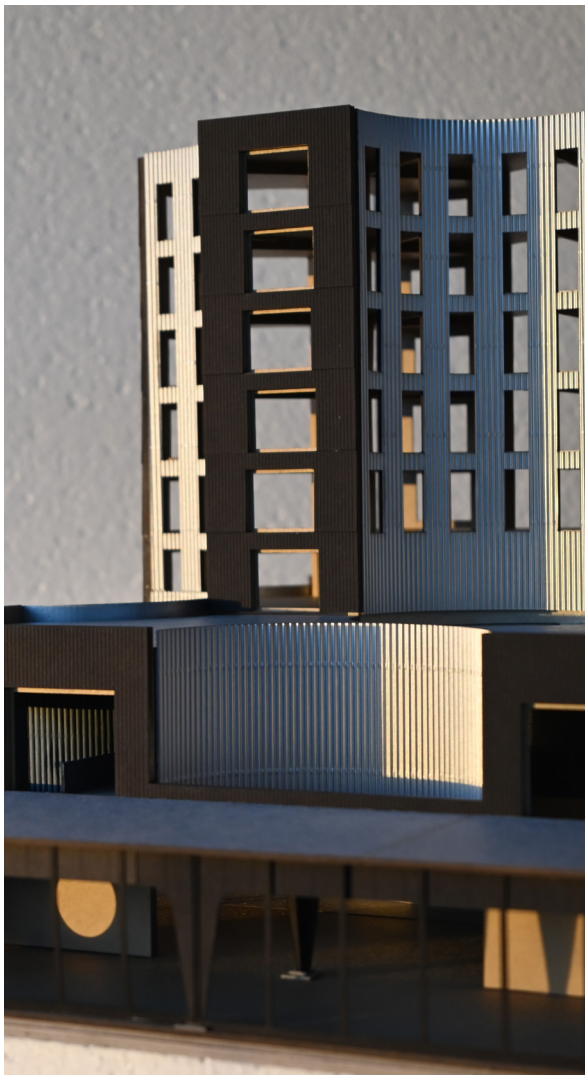

INTRODUCTION

RESEARCH

DESIGN BRIEF

CONCEPT

IMPLEMENTATION

**DEVELOPMENT**

/ Materialization

/ Structure

/ Building system

# Development **EXCAVATION**

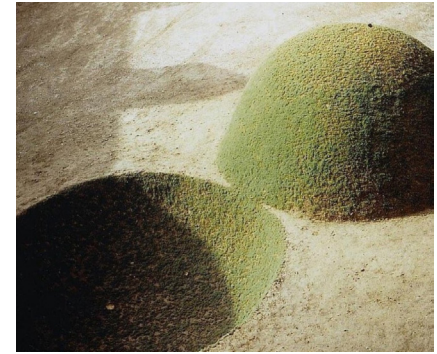
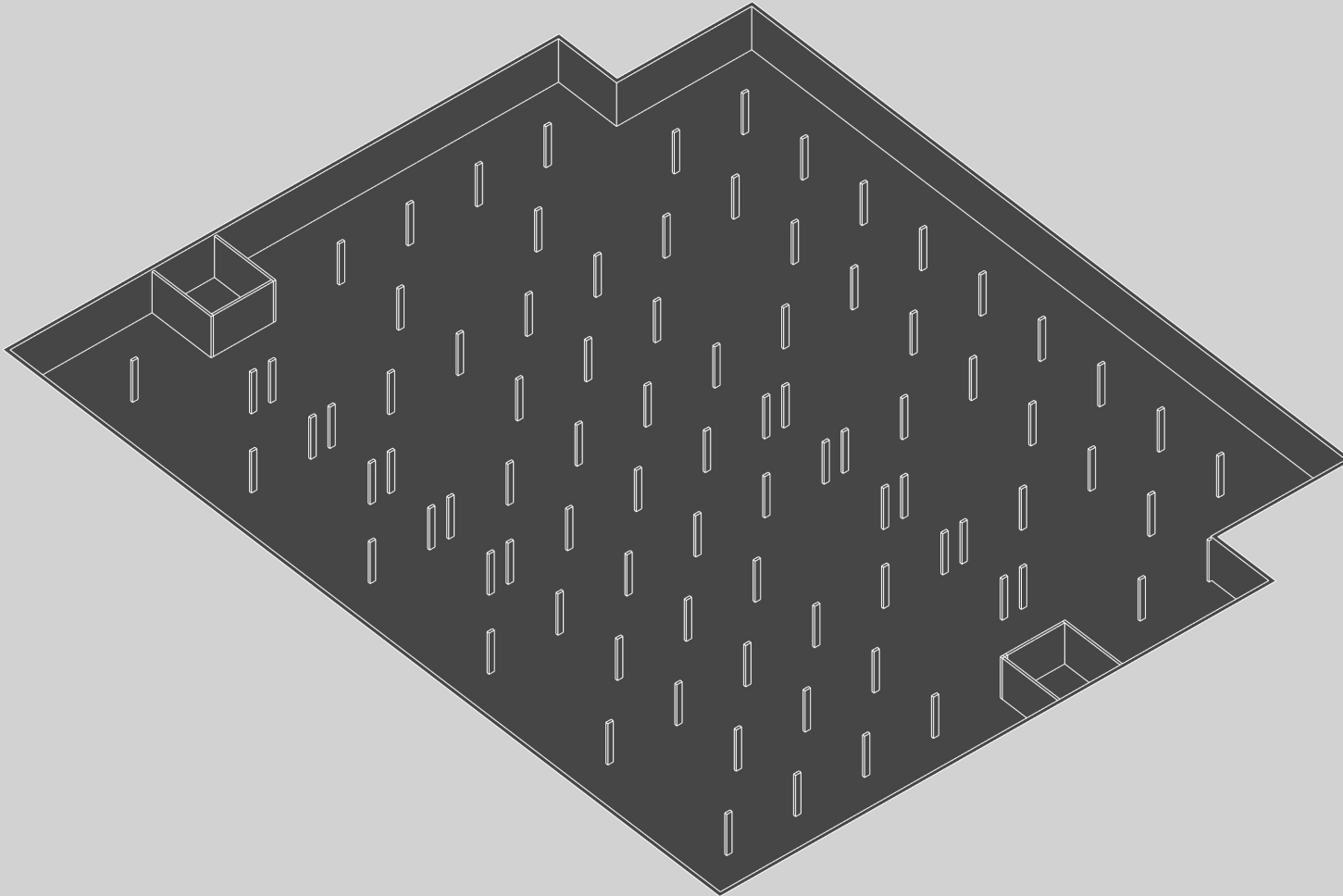



Development  
**RAMMED EARTH**

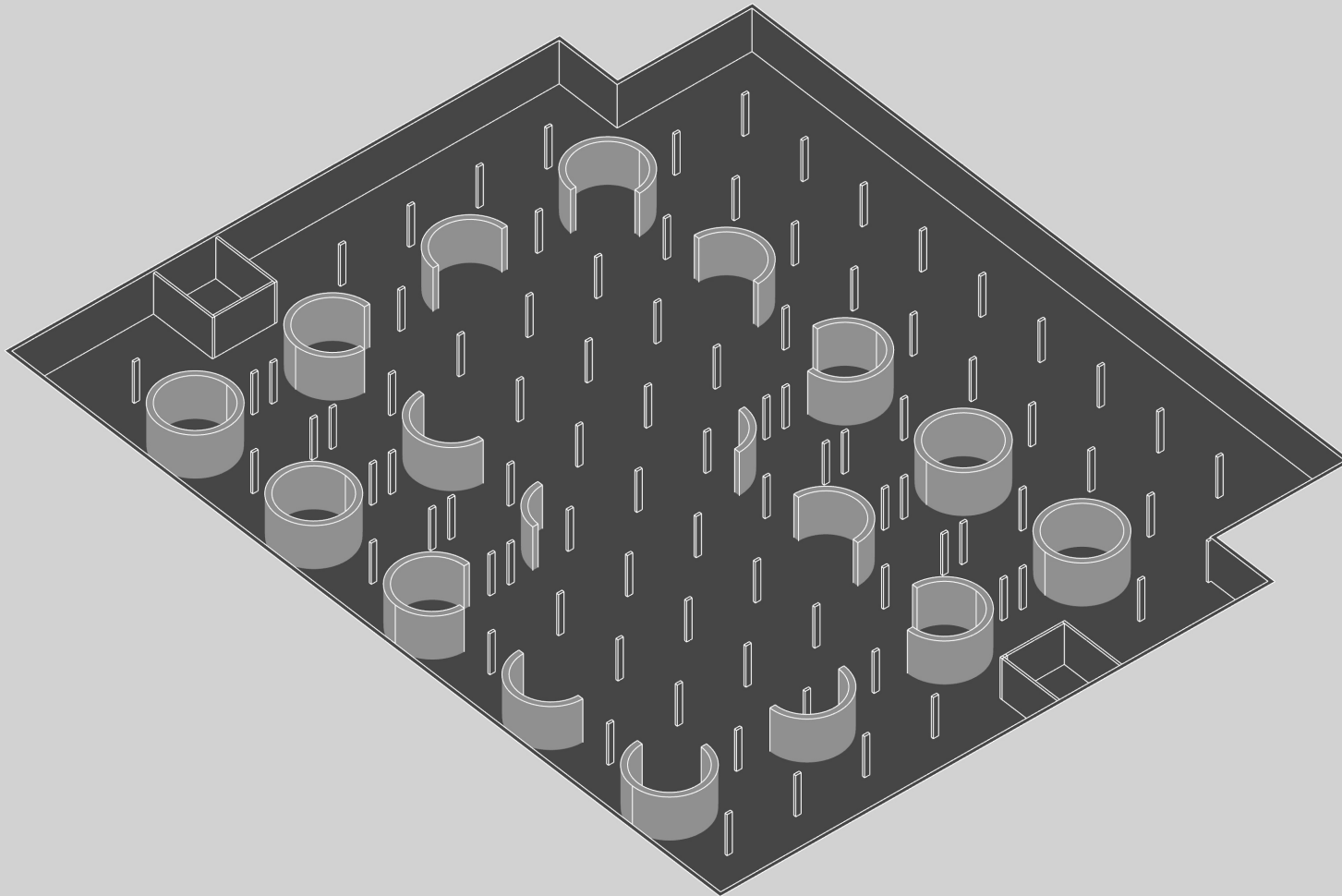

Development  
**RAMMED EARTH**

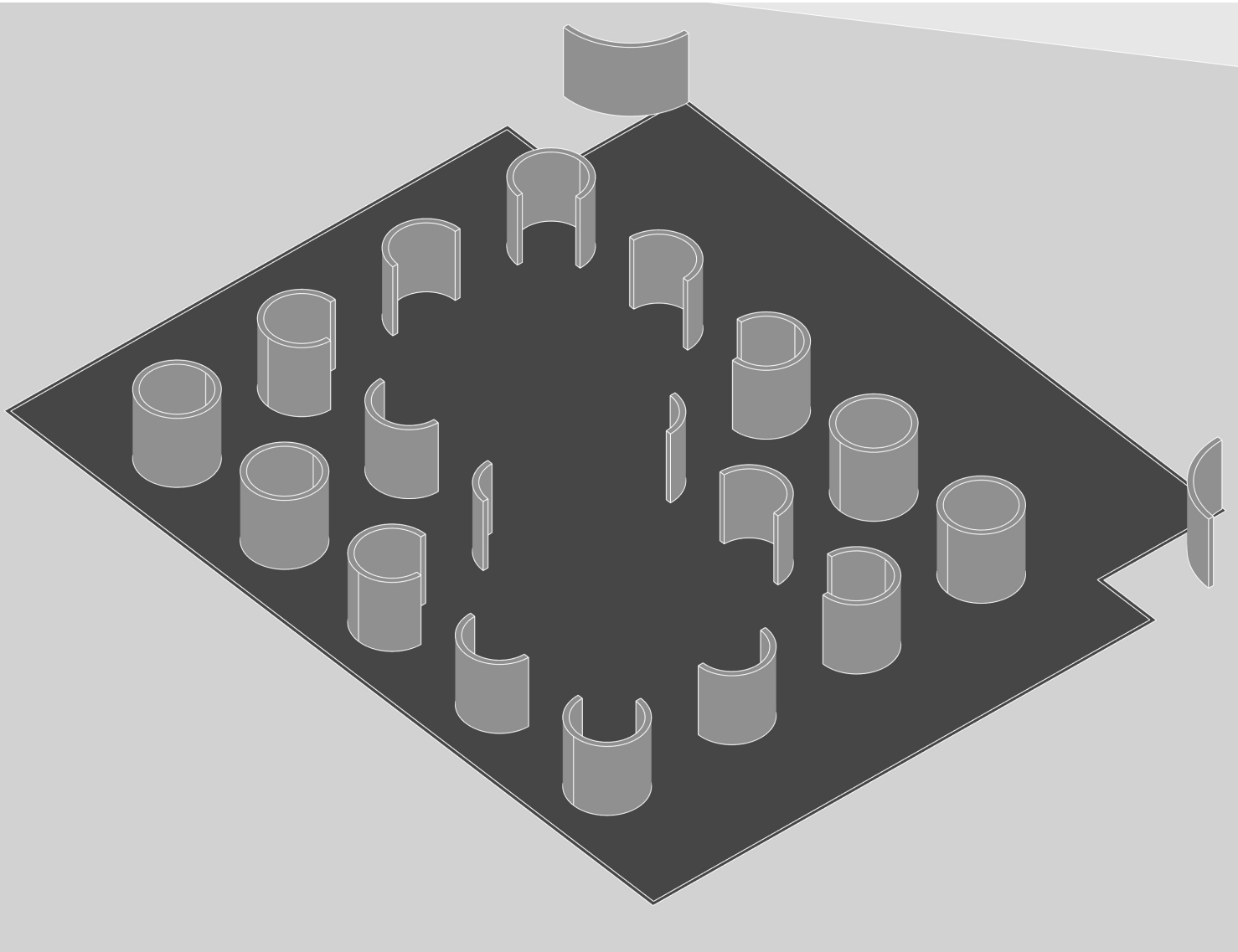

Development  
**MAIN BEAMS**

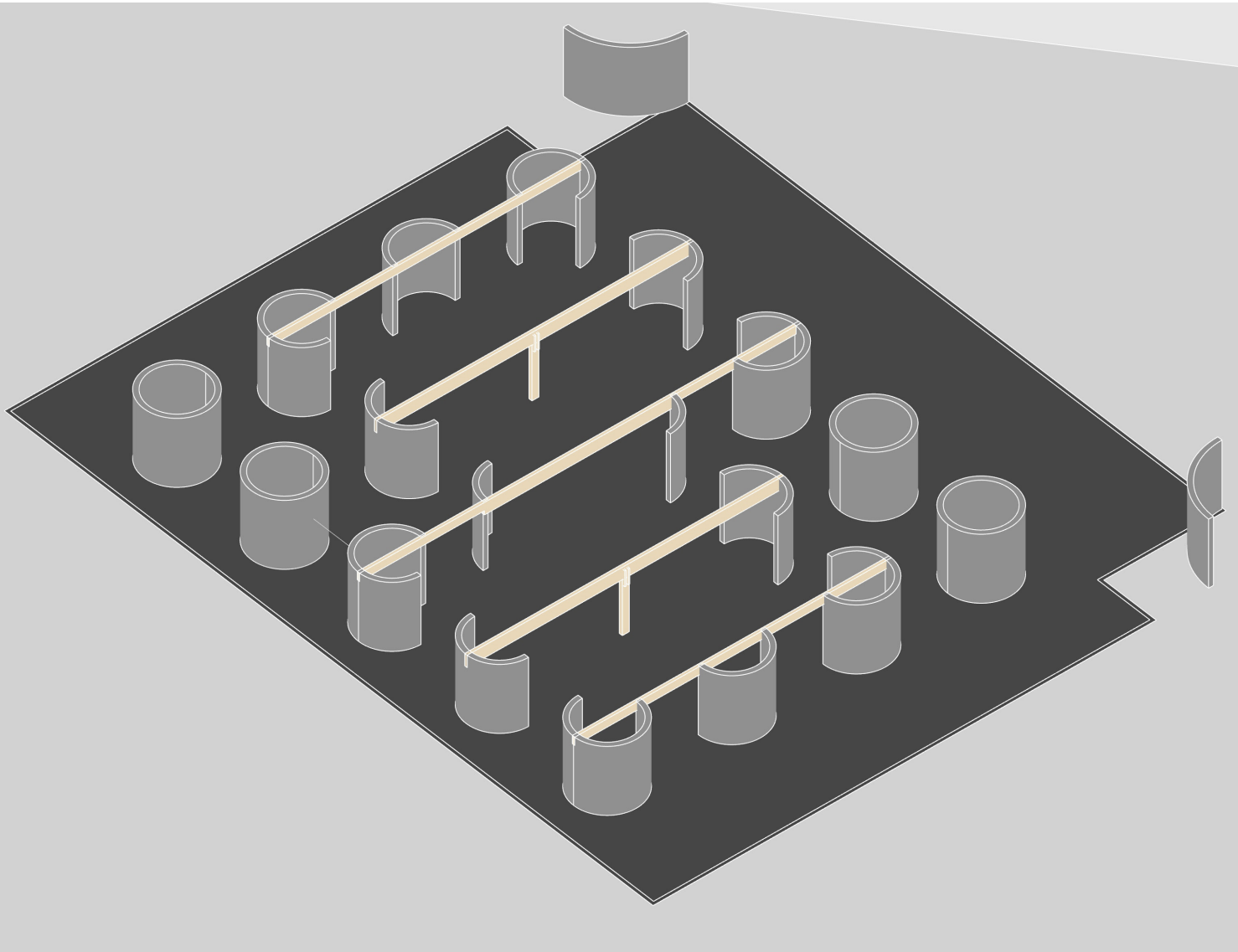



Development

# SECONDARY BEAMS

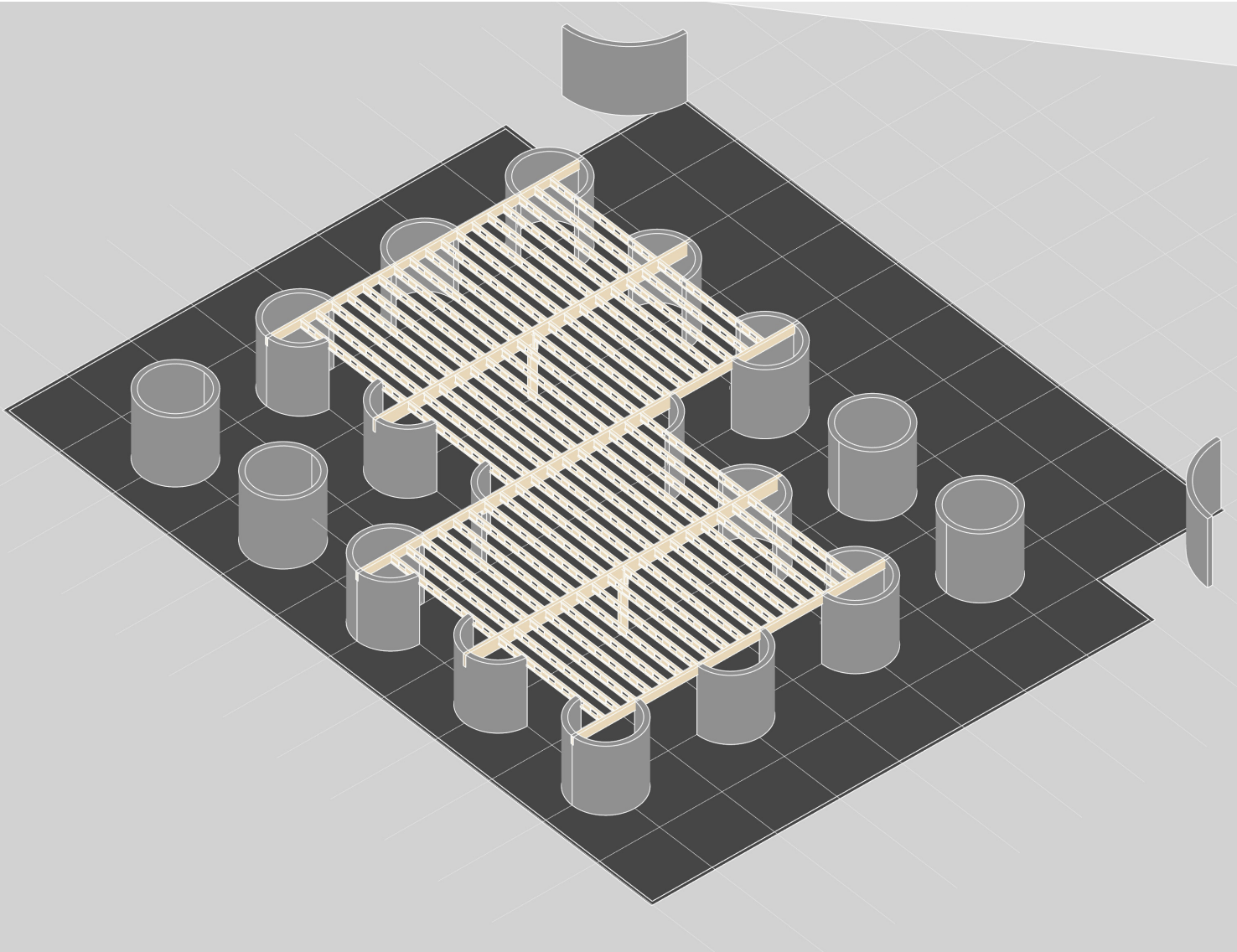

Development

# STRUCTURE OF WORKSHOP

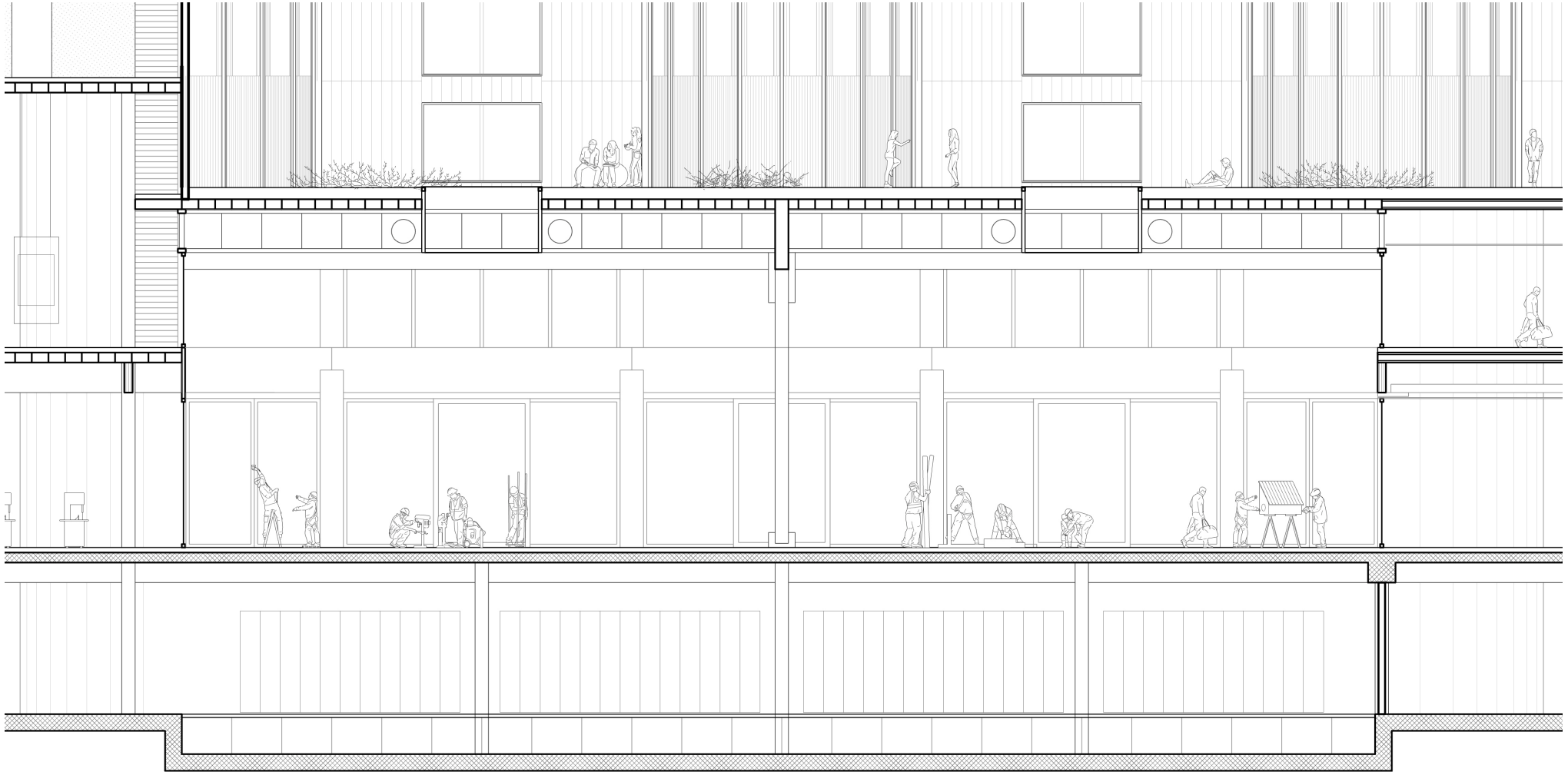



Development

# STRUCTURE OF WORKSHOP





Development

# STRUCTURE OF DWELLINGS

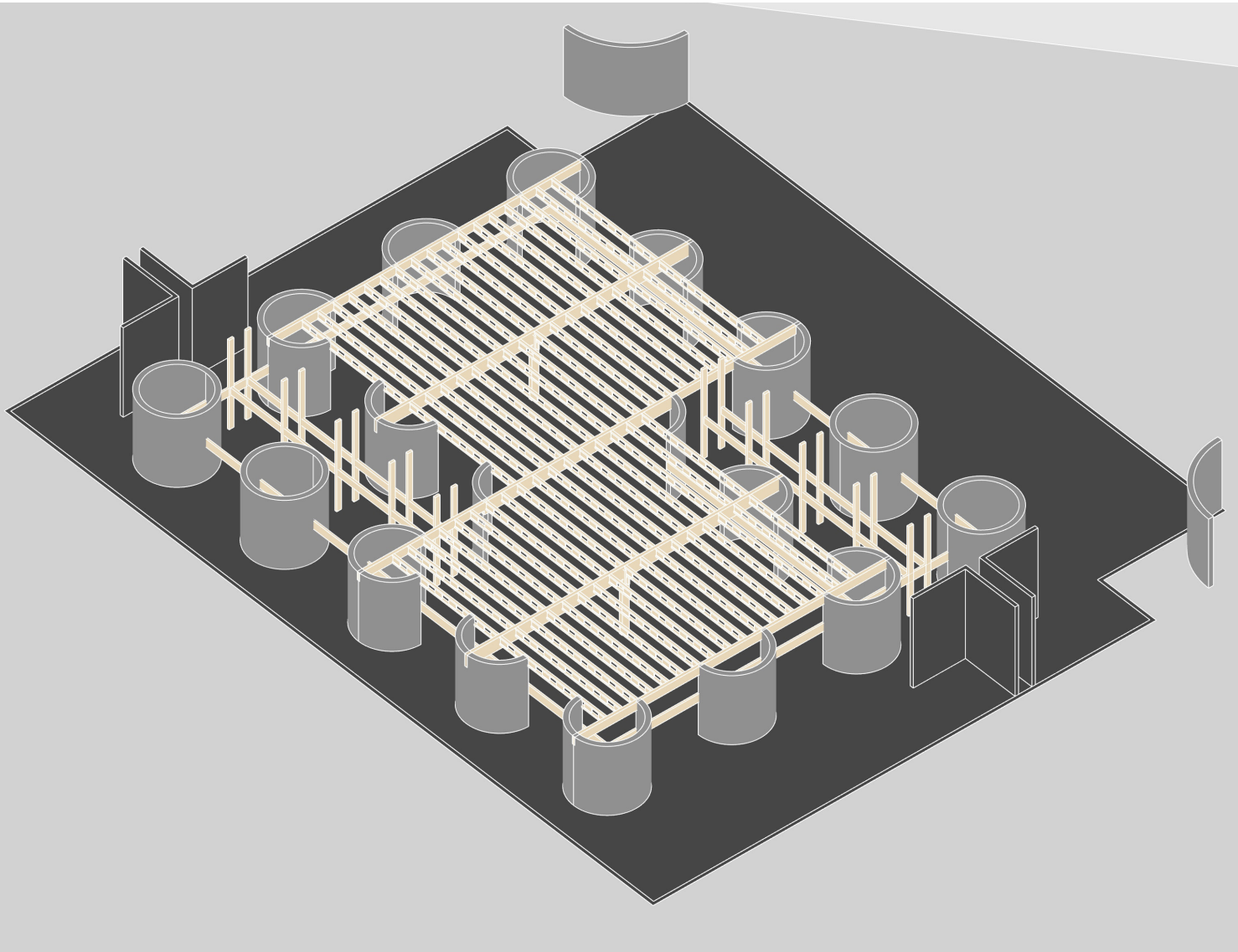

Development

# STRUCTURE OF DWELLINGS

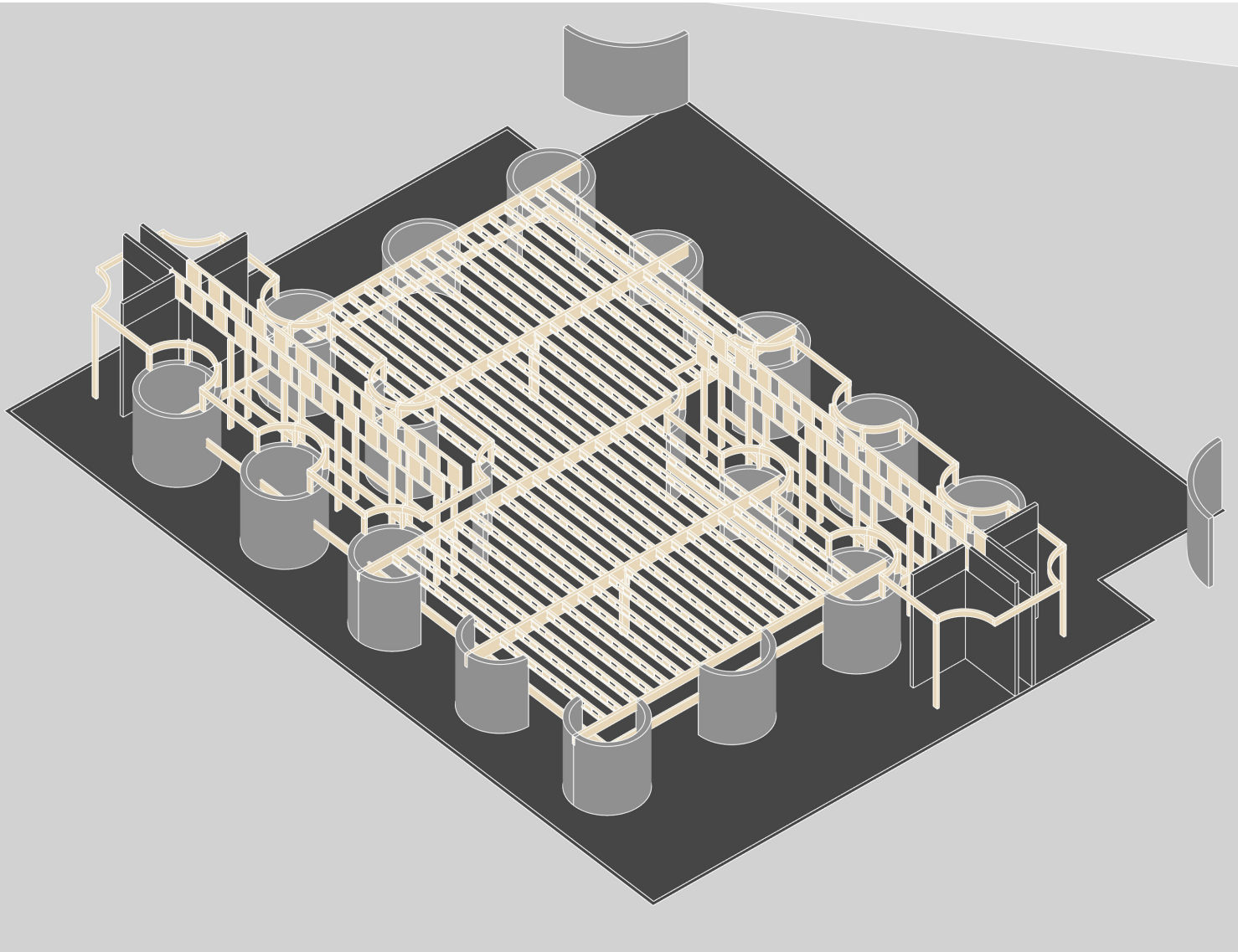

Development

# STRUCTURE OF DWELLINGS

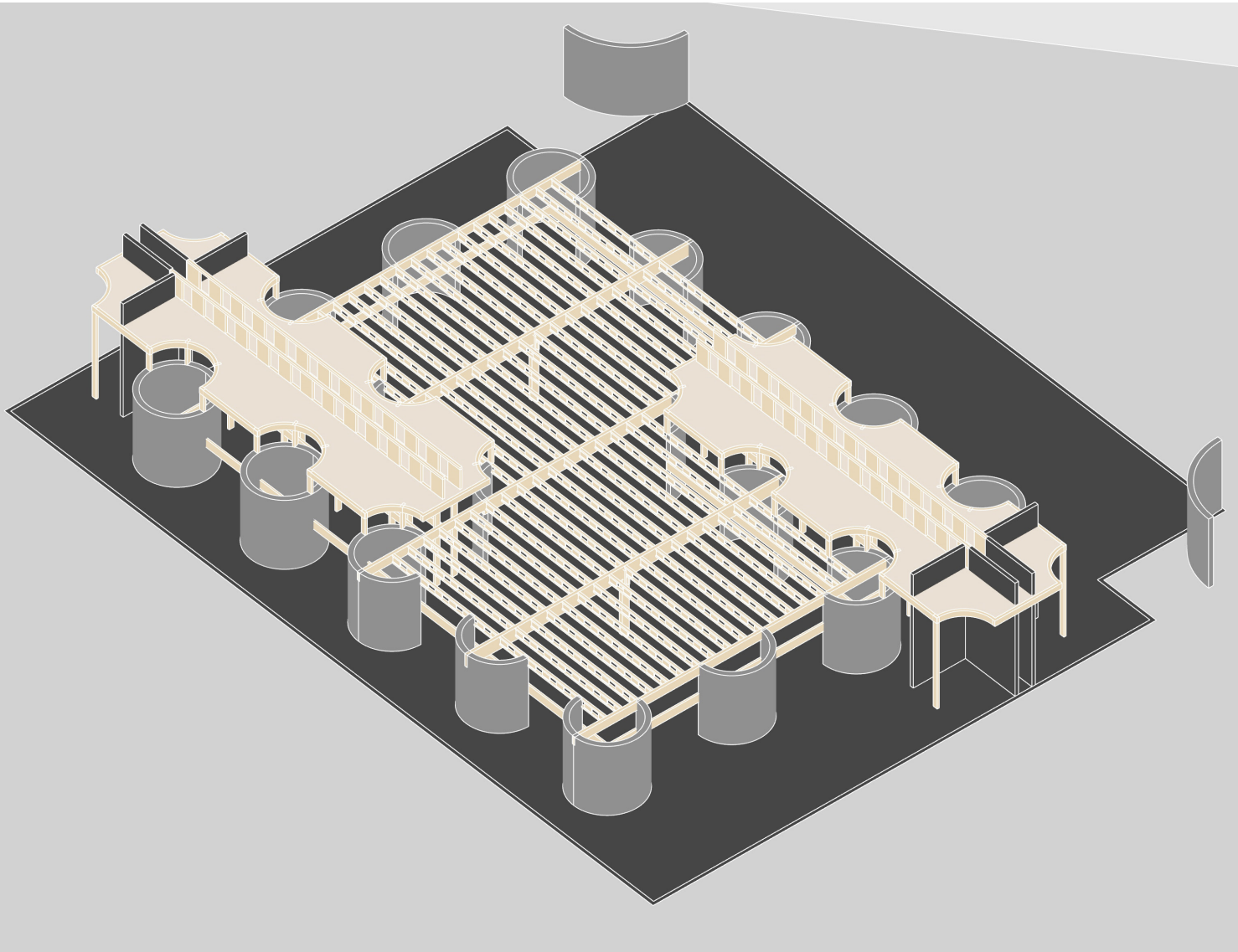



Development

# STRUCTURE OF DWELLINGS

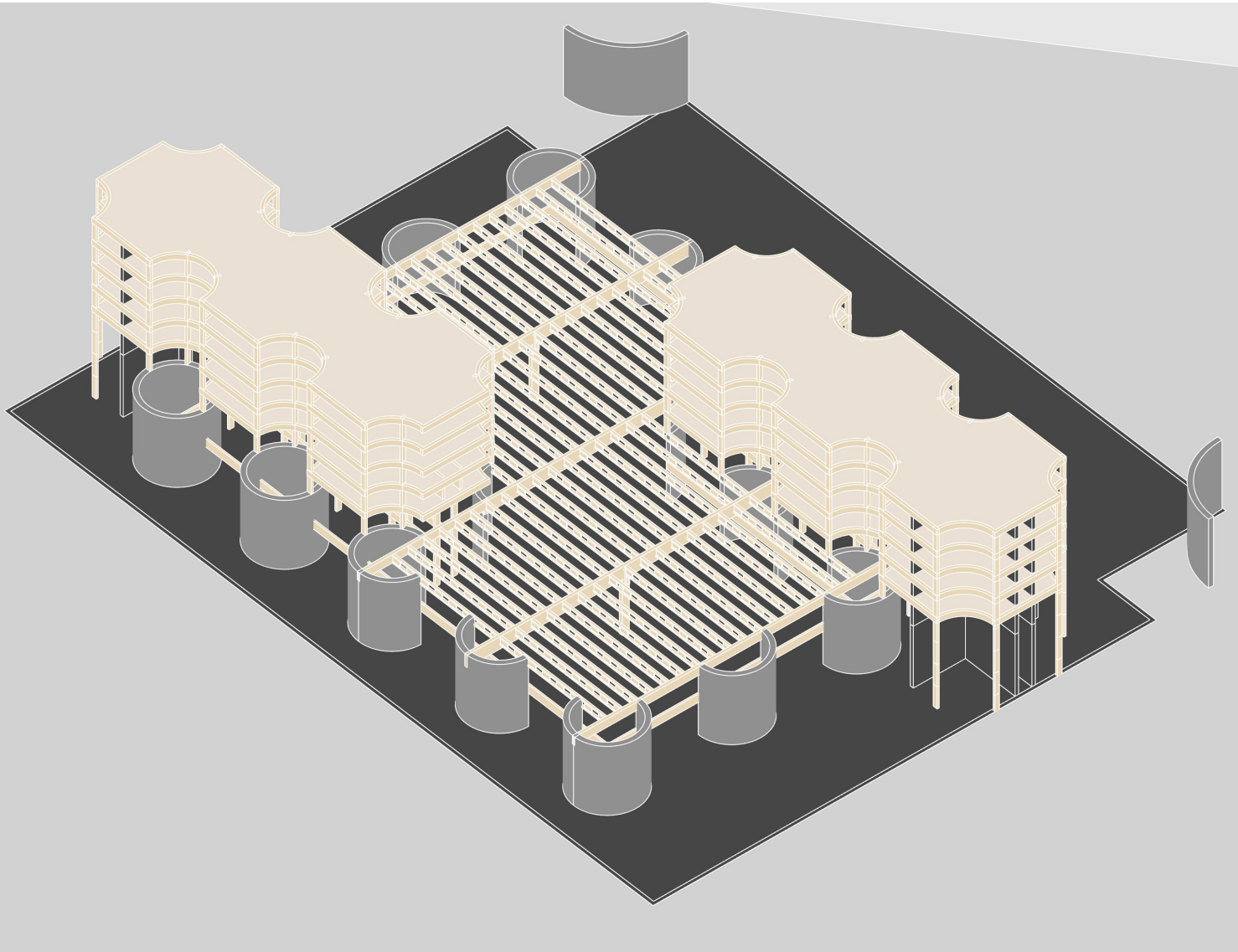

Development

# STRUCTURE OF DWELLINGS

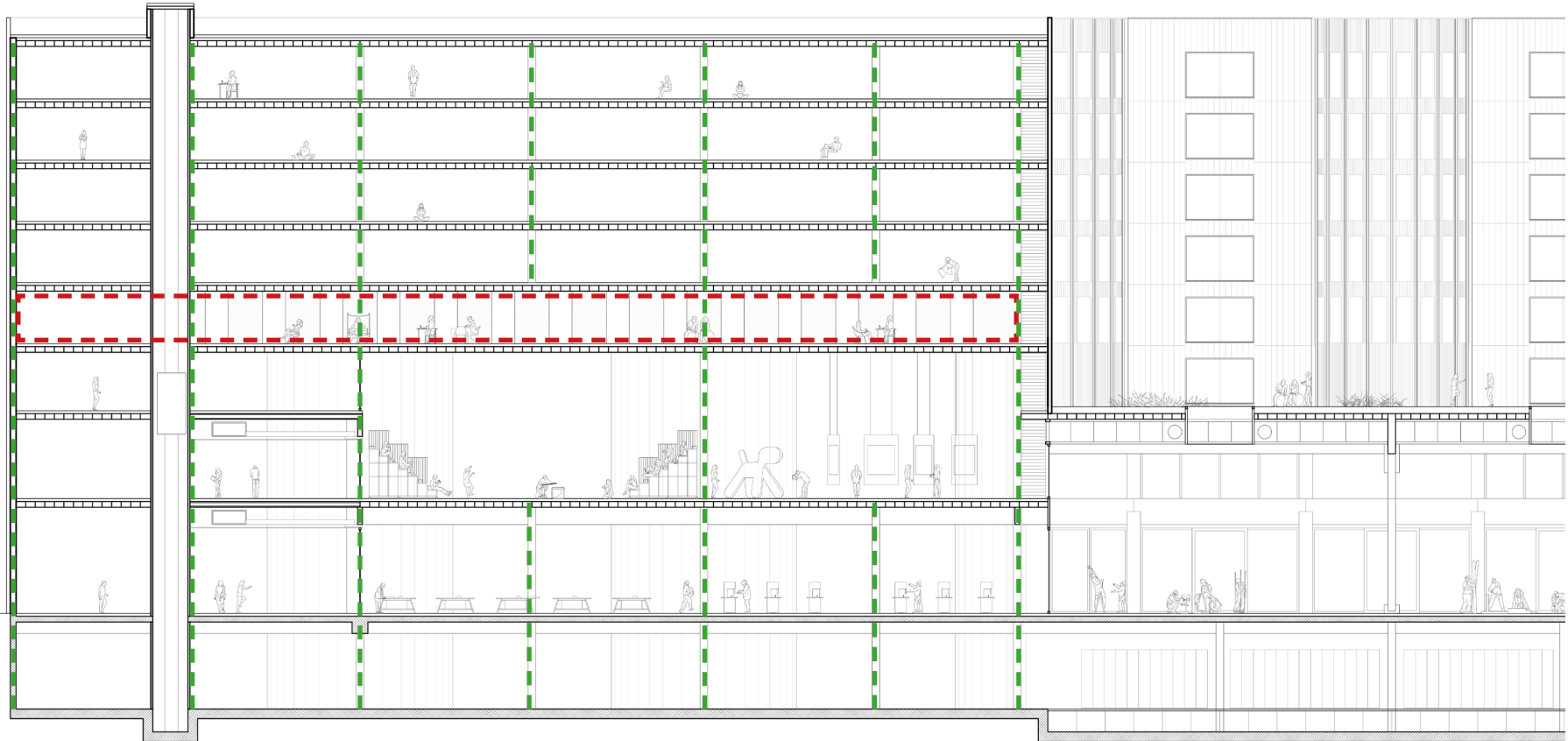

INTRODUCTION

RESEARCH

DESIGN BRIEF

CONCEPT

IMPLEMENTATION

**DEVELOPMENT**

/ Materialization

/ Structure

/ Building system



Development  
**DUST SUCTION**



# Development **DUST SUCTION**

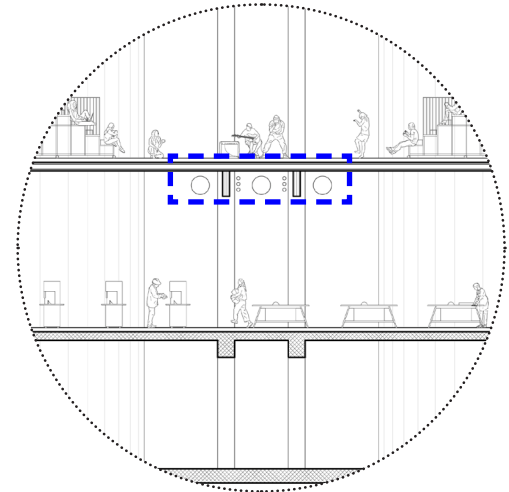
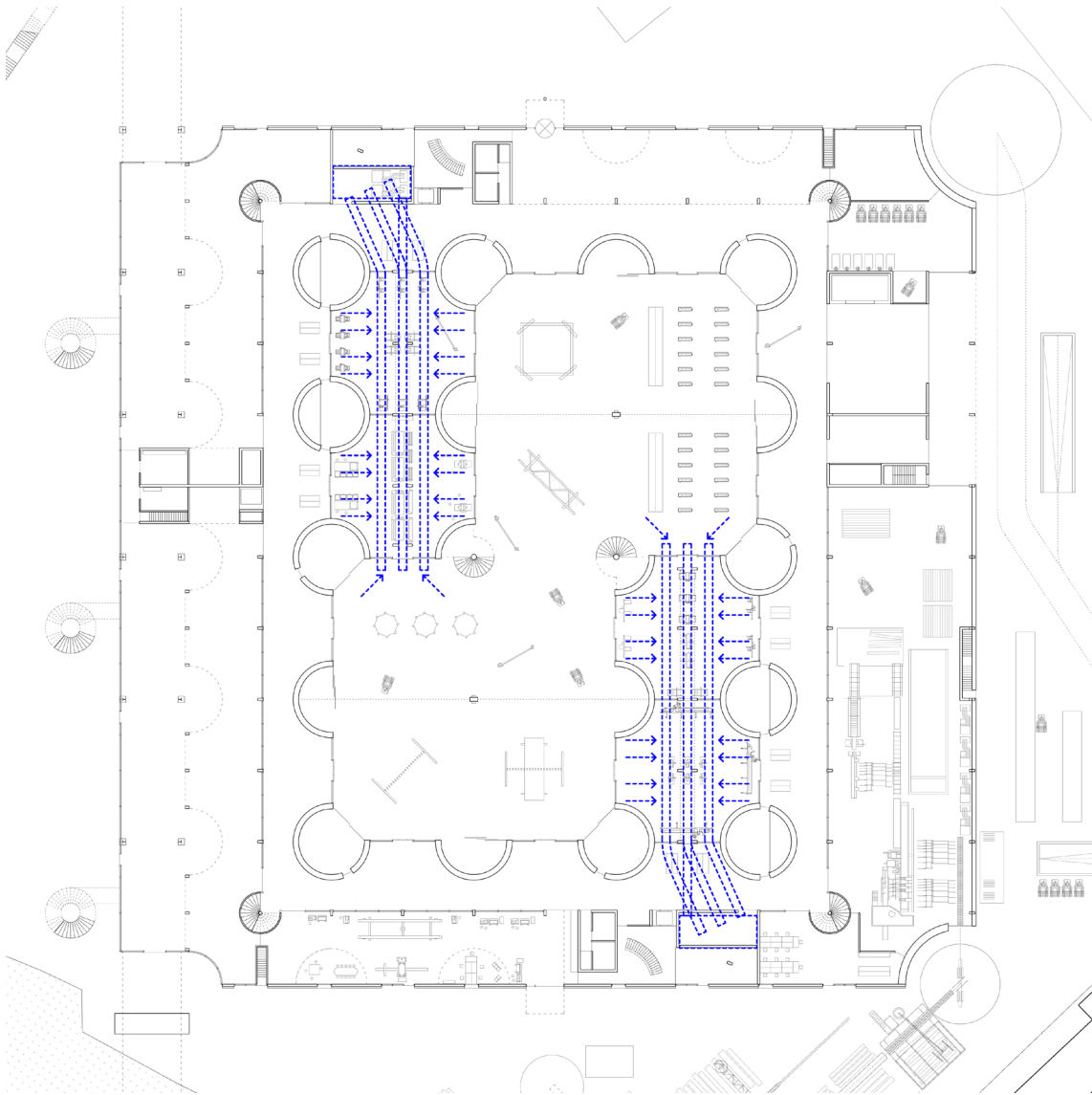

# Development VENTILATION

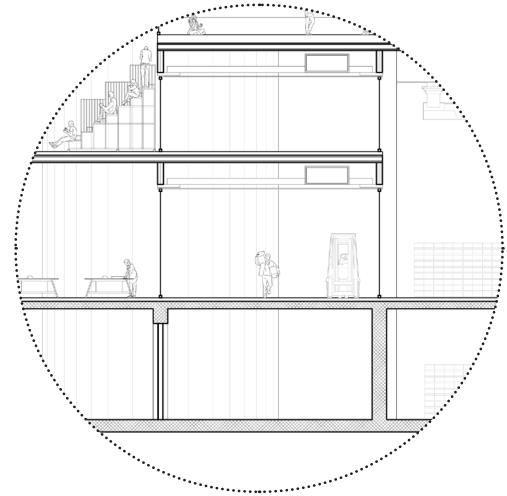
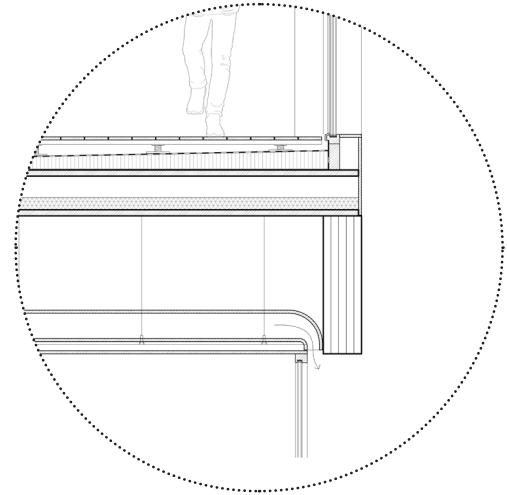
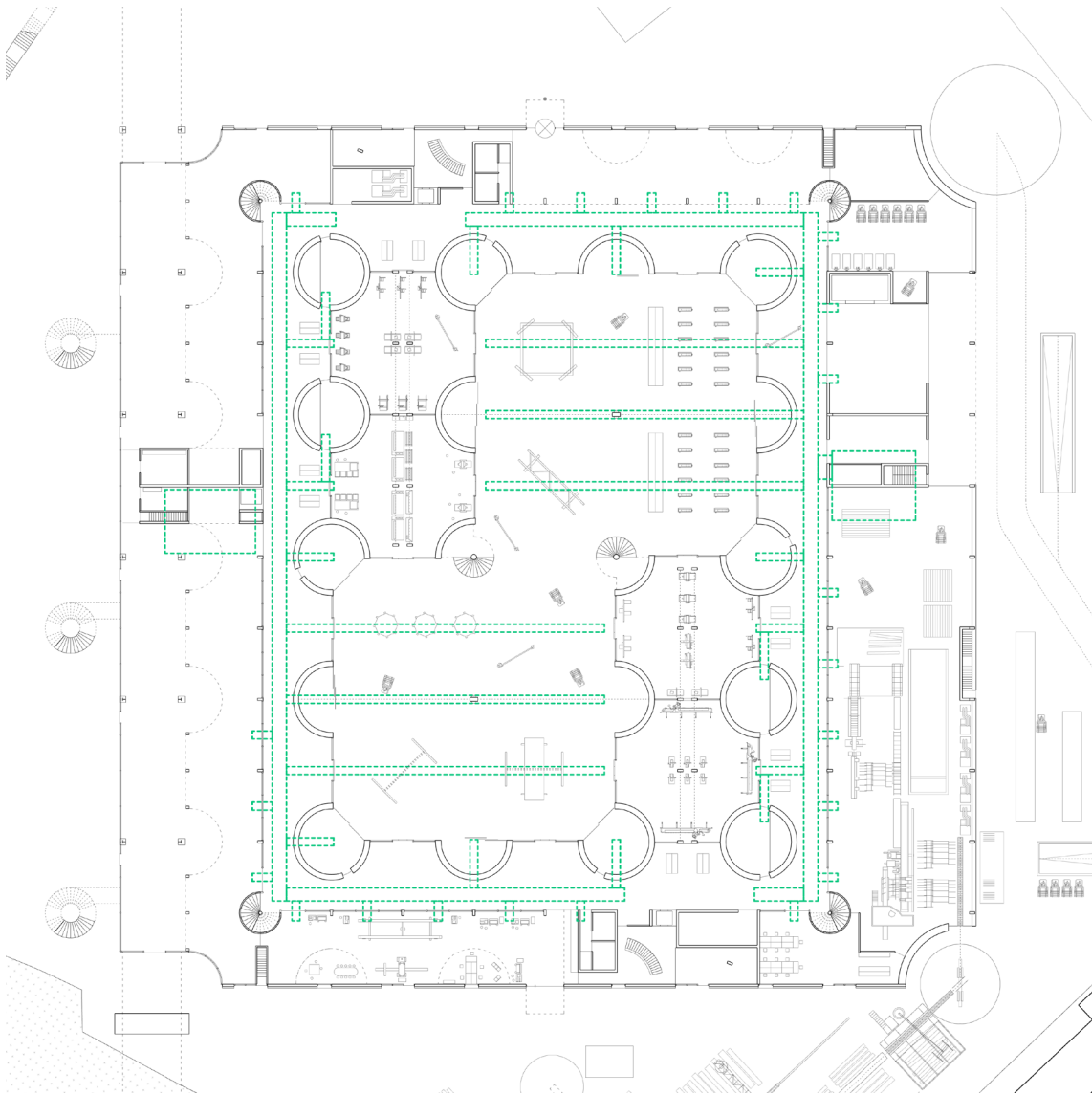



# Development HEATING

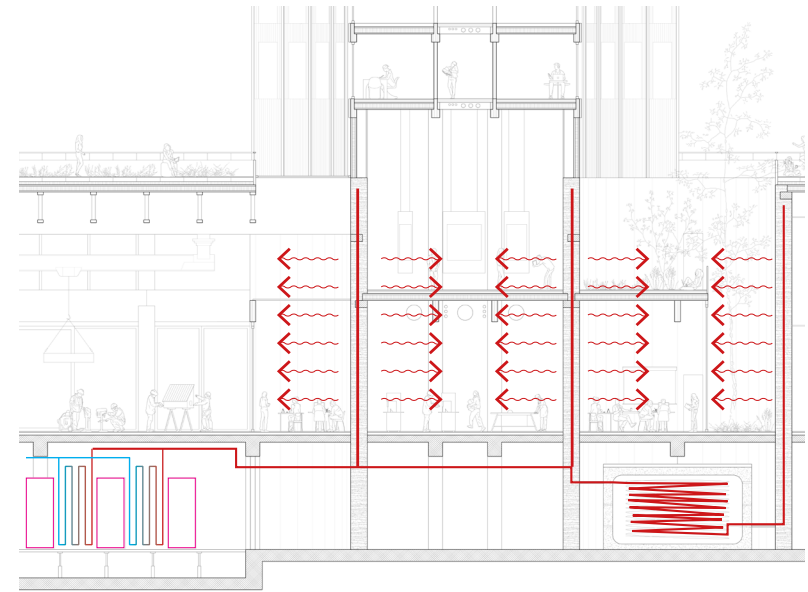
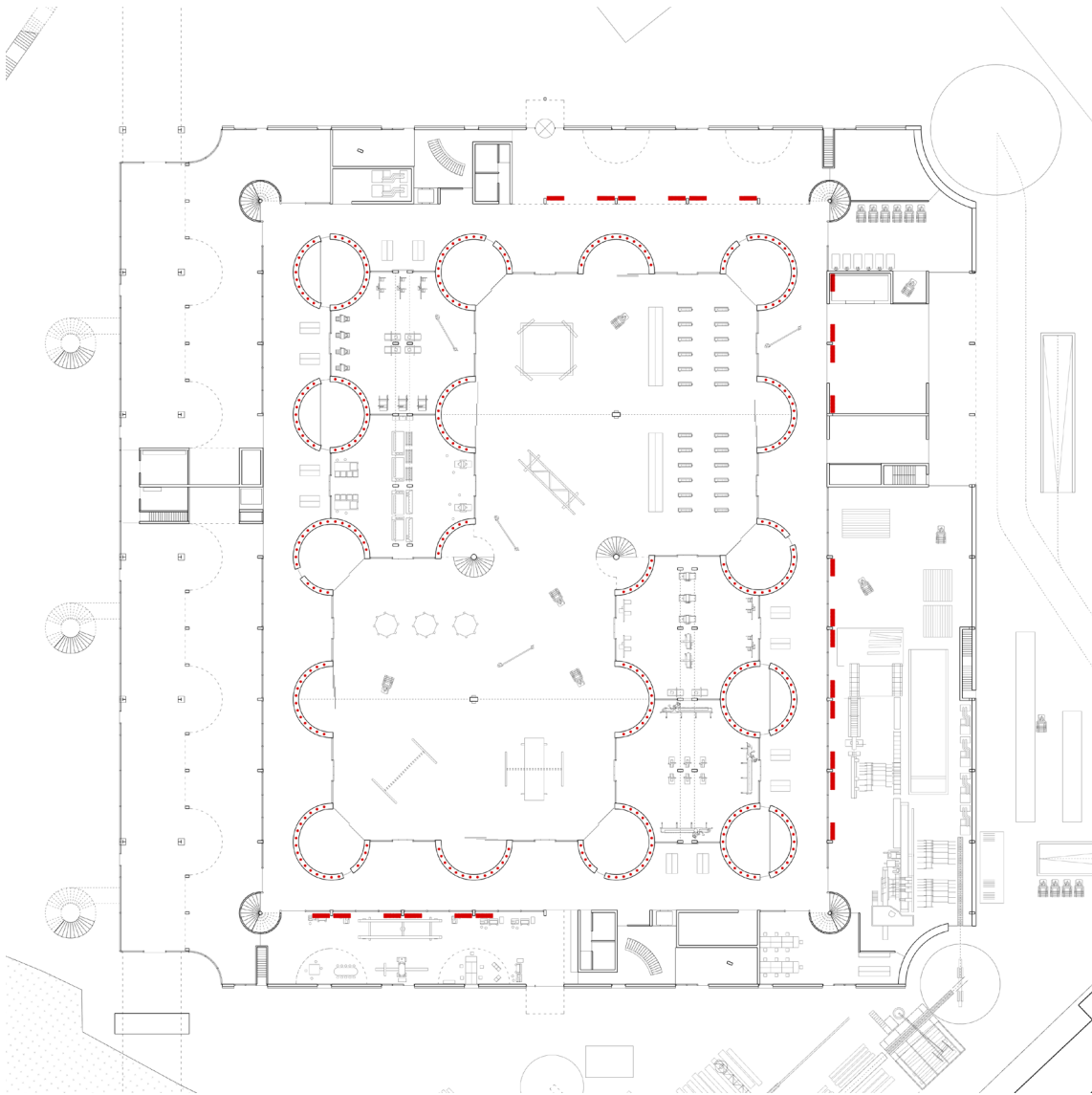

**CONCLUSION**



# HOW TO INJECT CLASSROOMS INTO FACTORIES?

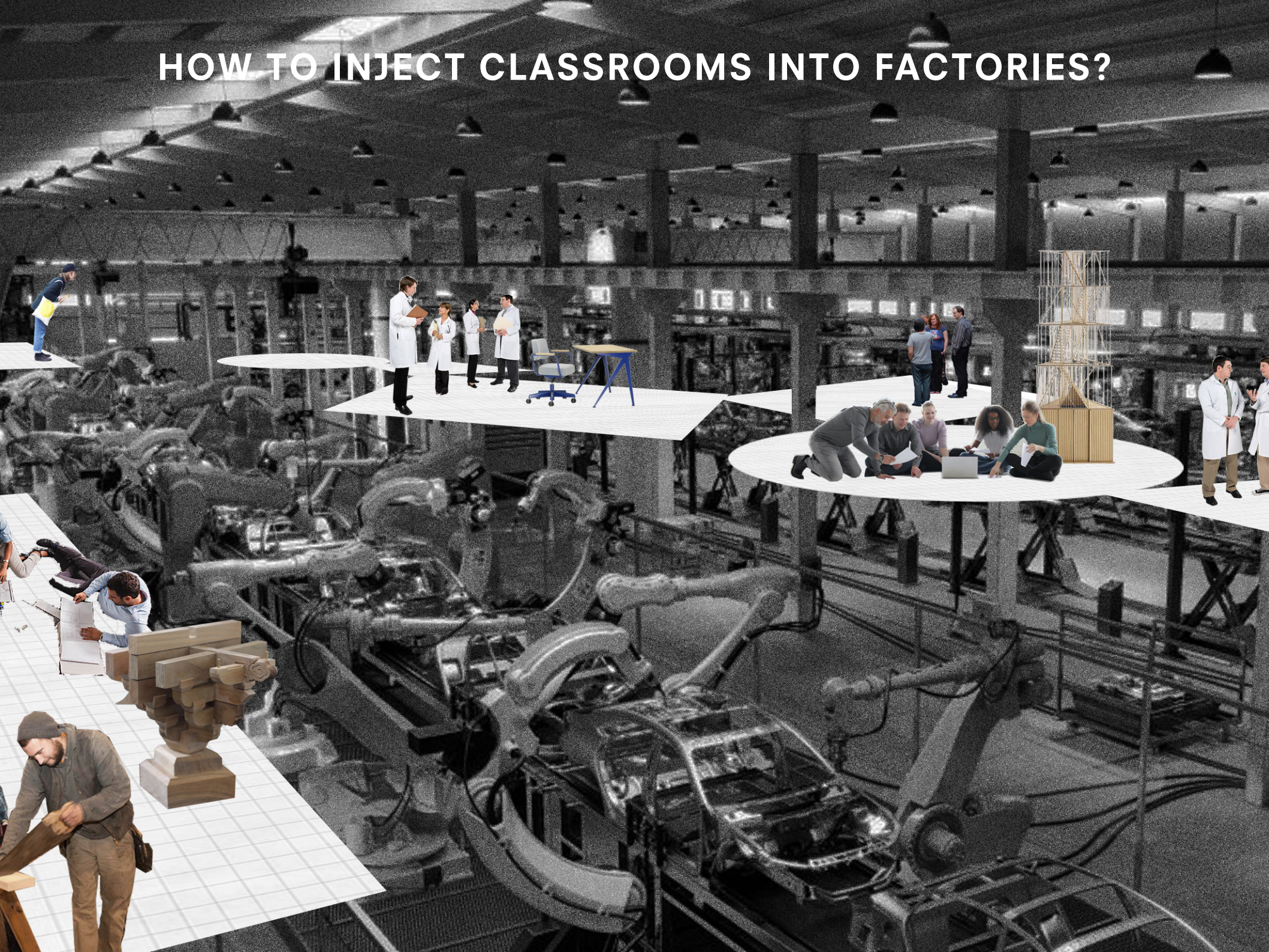



Conclusion  
**CONCEPT**

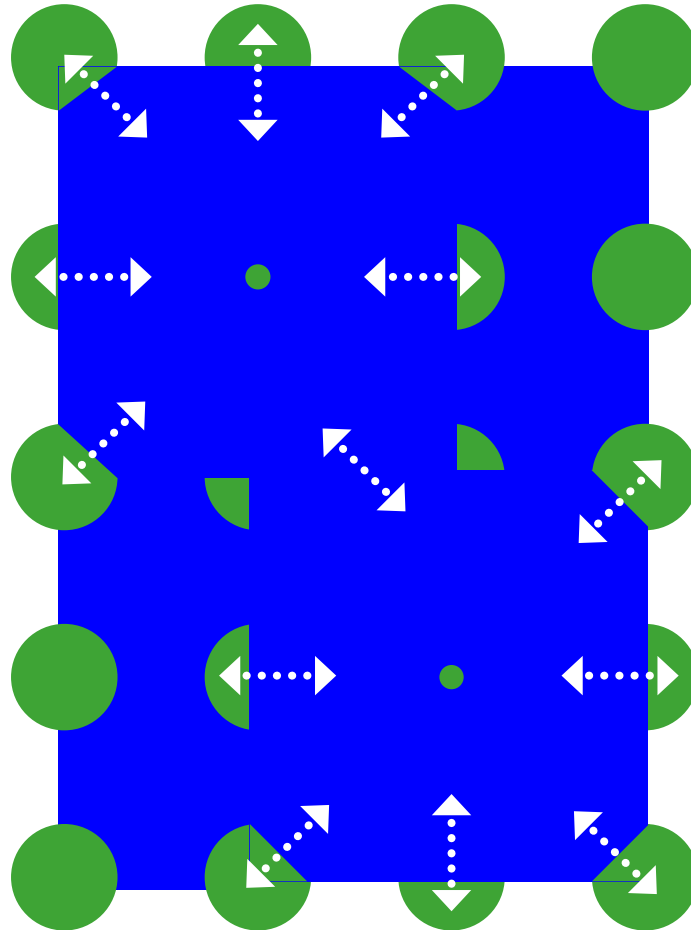

**Workshop inbetween classrooms**



# Conclusion





THANK YOU