

Nationaal Park Duinen van Texel

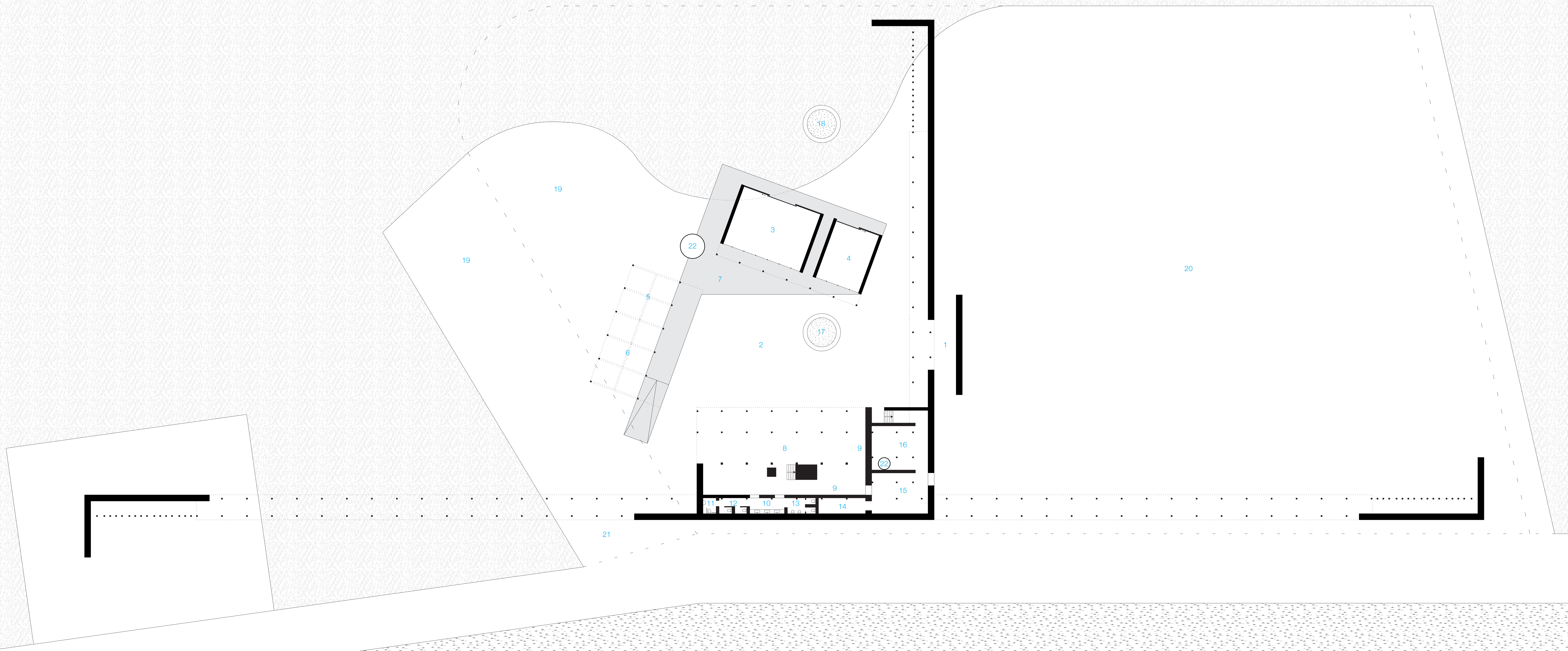

De Slufter

Legend

- | | | |
|--|--|----------------------------------|
| 1 Entrance | 11 Restroom disabled | 21 Bicycle & pedestrian entrance |
| 2 Square | 12 Restroom ladies | 22 Rainwater tank |
| 3 Crafts workshop - 100m ² | 13 Restroom gentlemen | |
| 4 Shop - 35m ² | 14 Wine room - 15m ² | |
| 5 Stone factory - 40m ² | 15 Storage restaurant - 25m ² | |
| 6 Stone storage - 80m ² | 16 Installations room - 50m ² | |
| 7 Walking deck | 17 Water pond | |
| 8 Changing exhibition - 140m ² | 18 Campfire spot | |
| 9 Permanent exhibition - 120m ² | 19 Bicycle parking | |
| 10 Restroom entrance | 20 Car parking | |

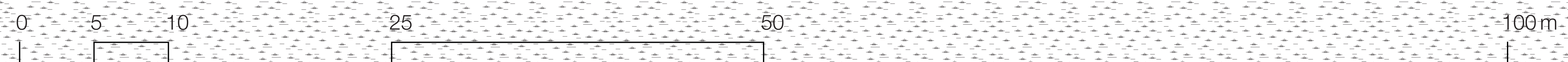

1:200

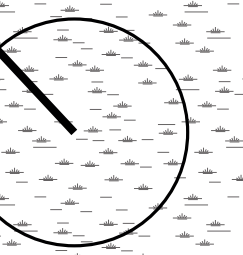

Nationaal Park Duinen van Texel

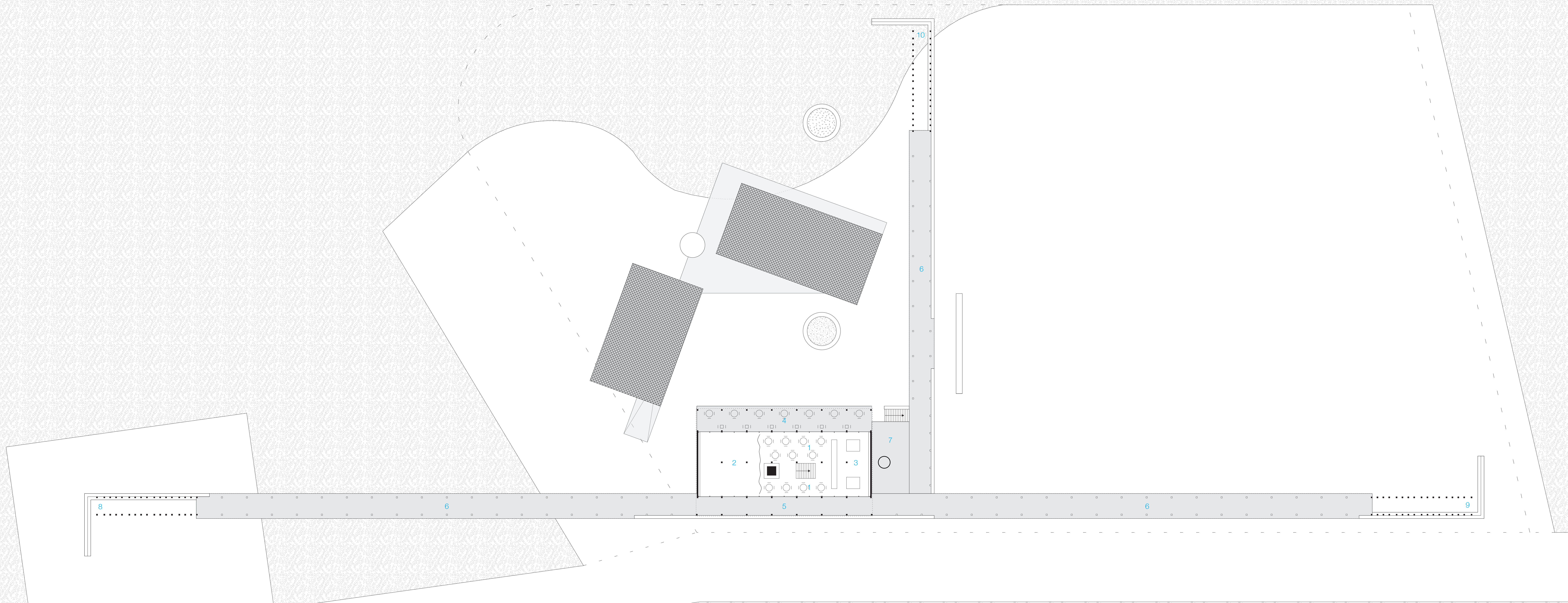

De Slufter

Legend

- 1 Restaurant 90m²
- 2 Conference room 70m²
- 3 Kitchen 50m²
- 4 Terrace 90m²
- 5 Covered walkway
- 6 Walkway
- 7 Square
- 8 View point West
- 9 View point East
- 10 View point North

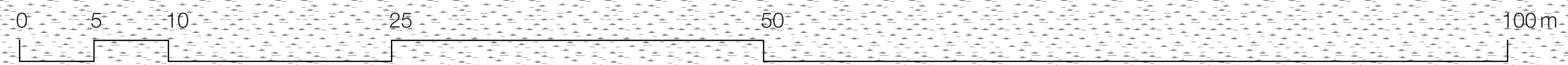

1:200

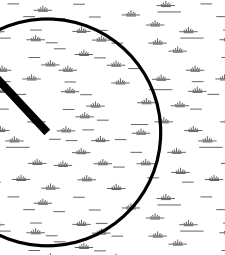

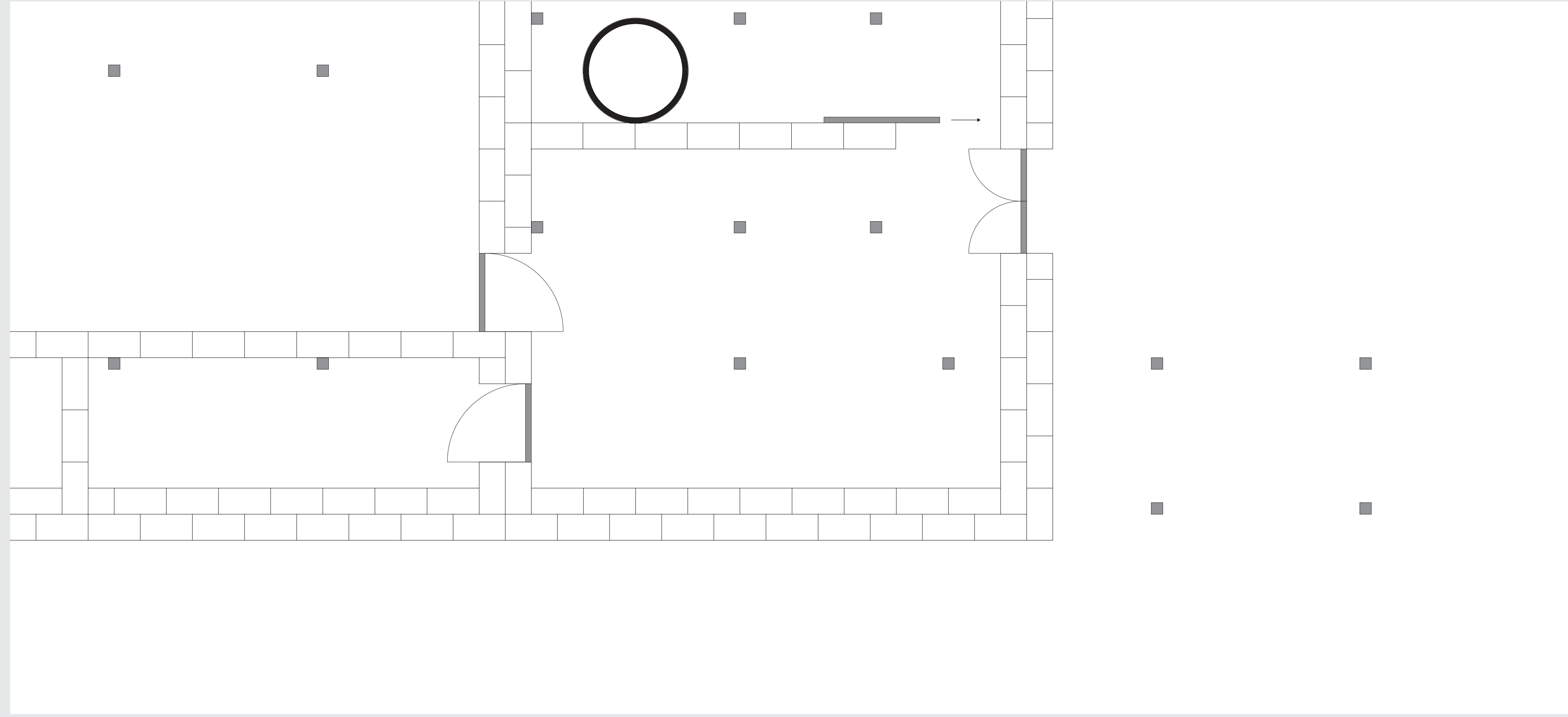

Plan +0

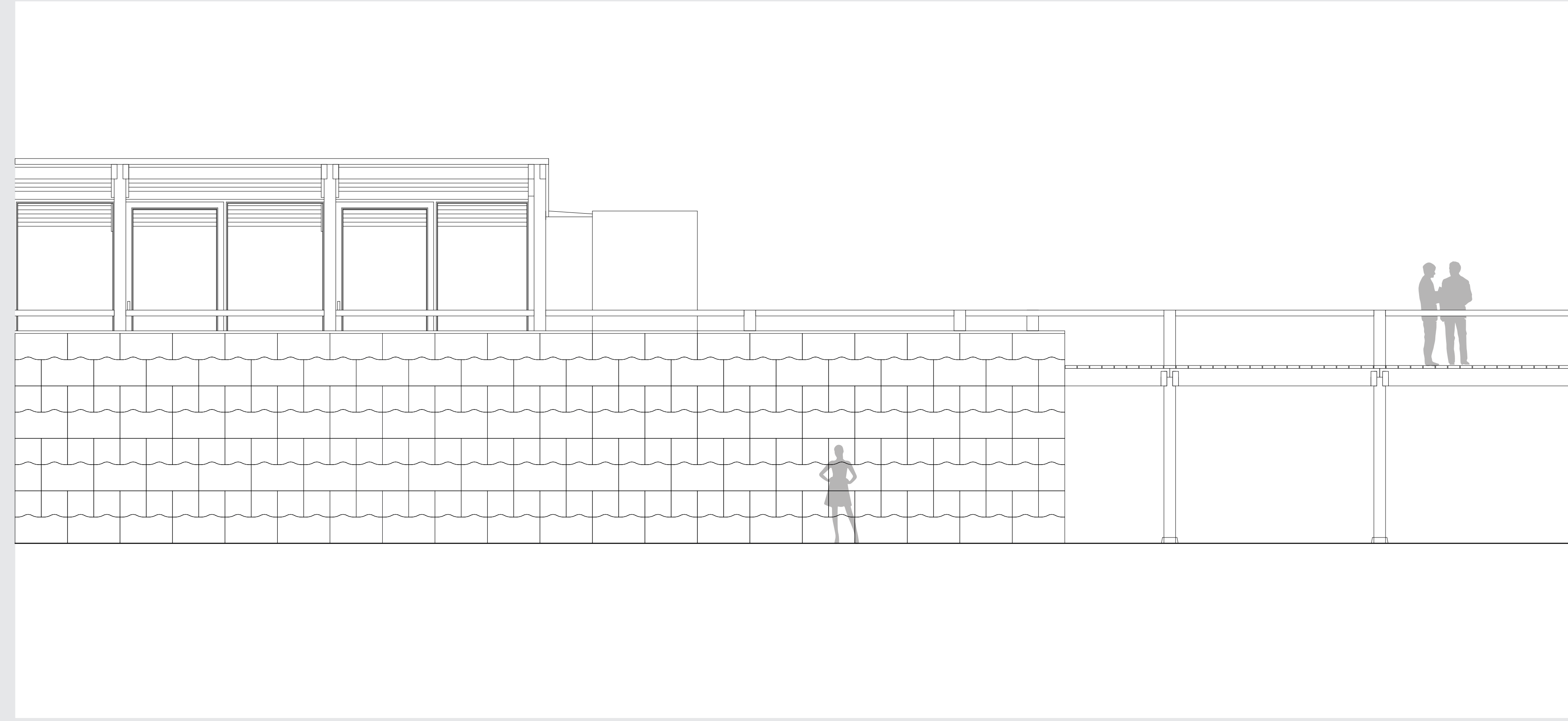

SW Elevation

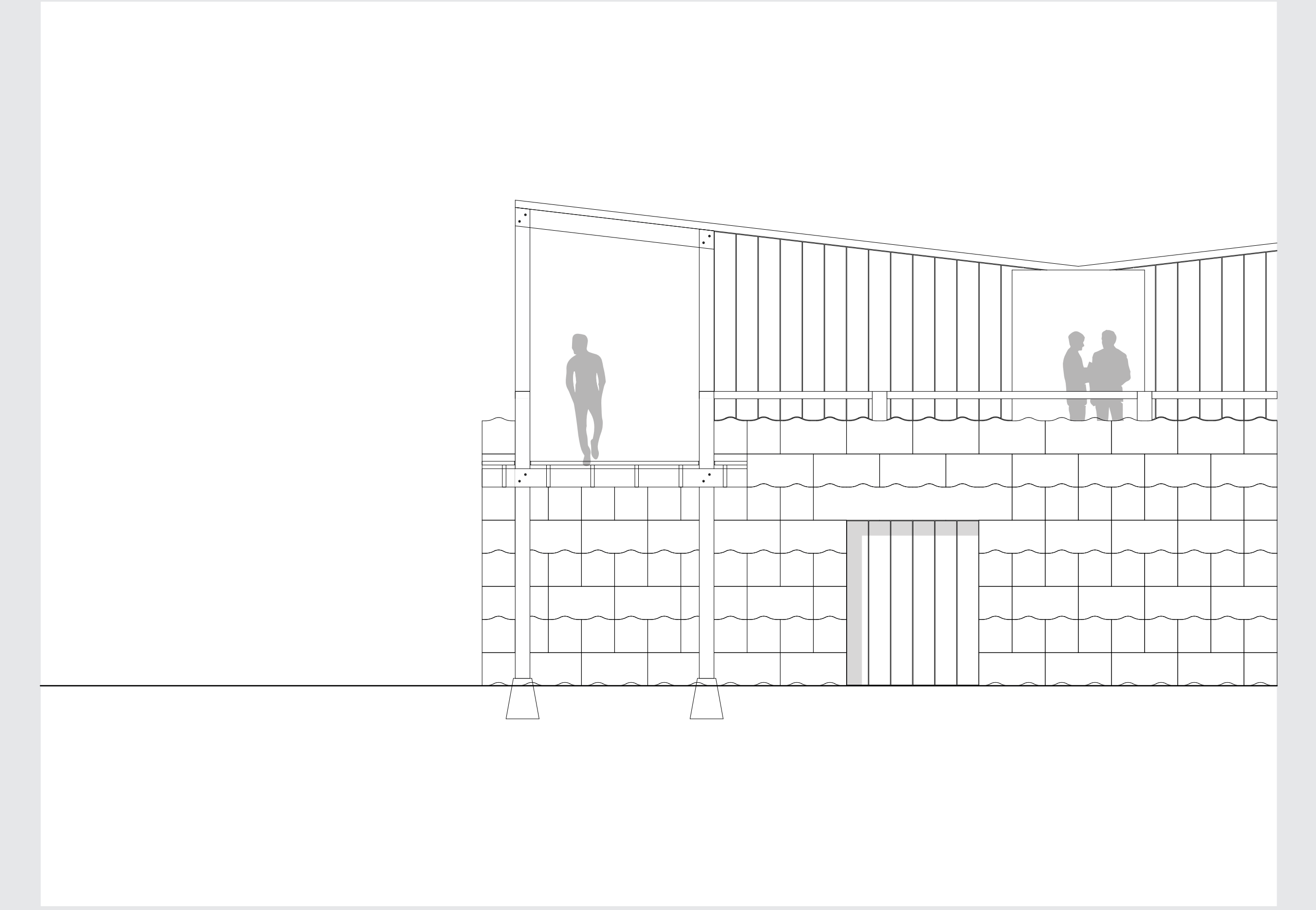

SE Elevation

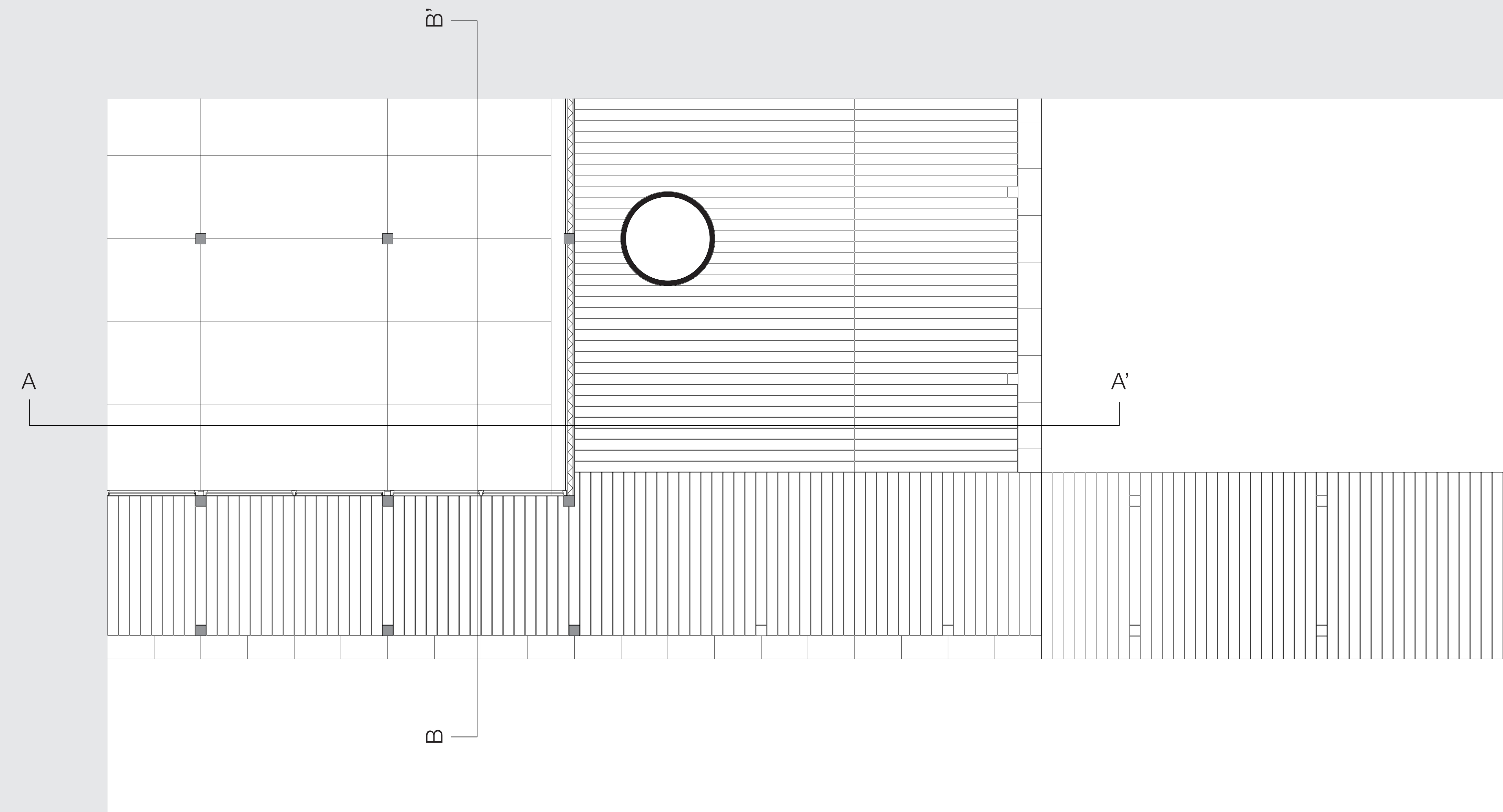

Plan +1

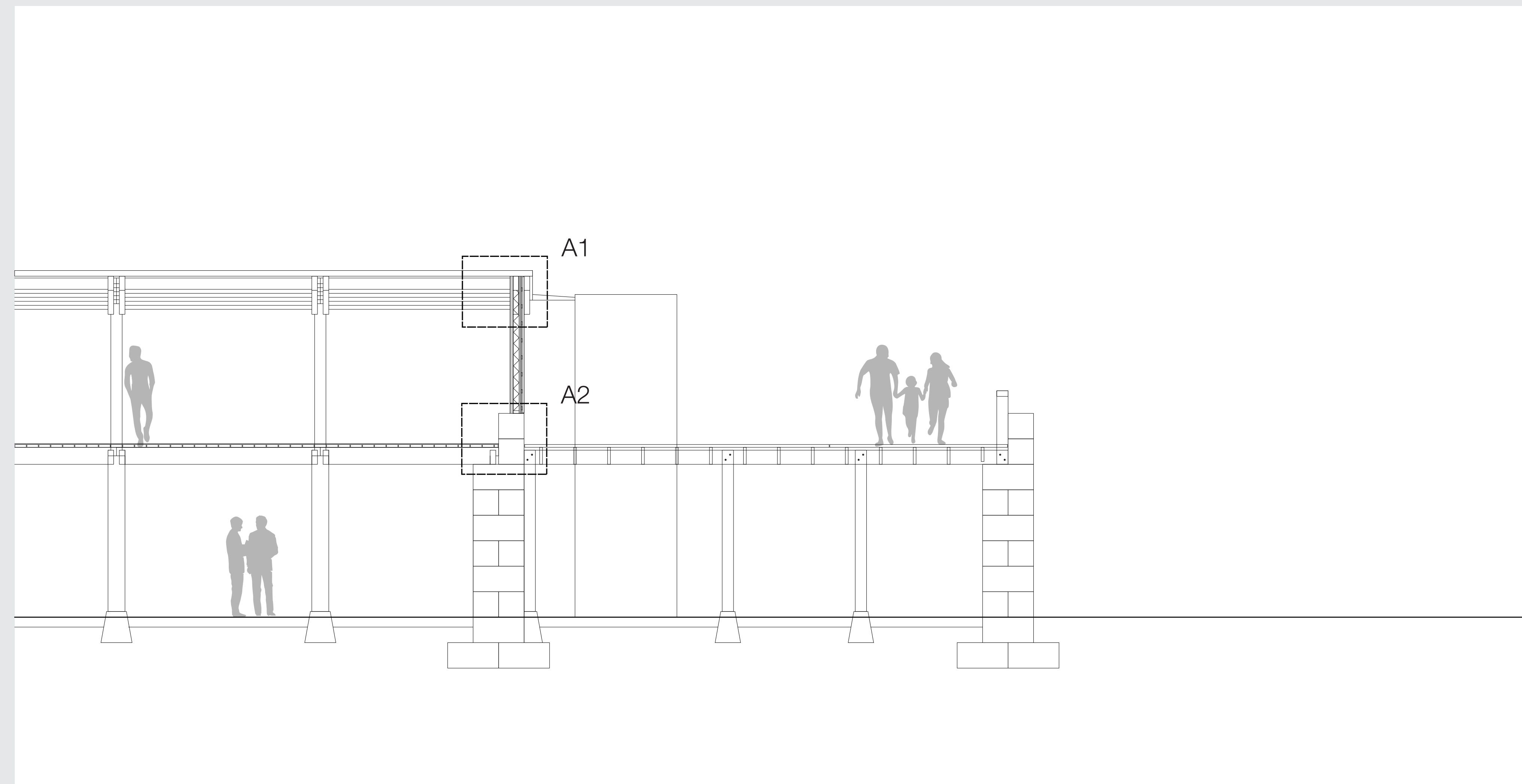

Section AA'

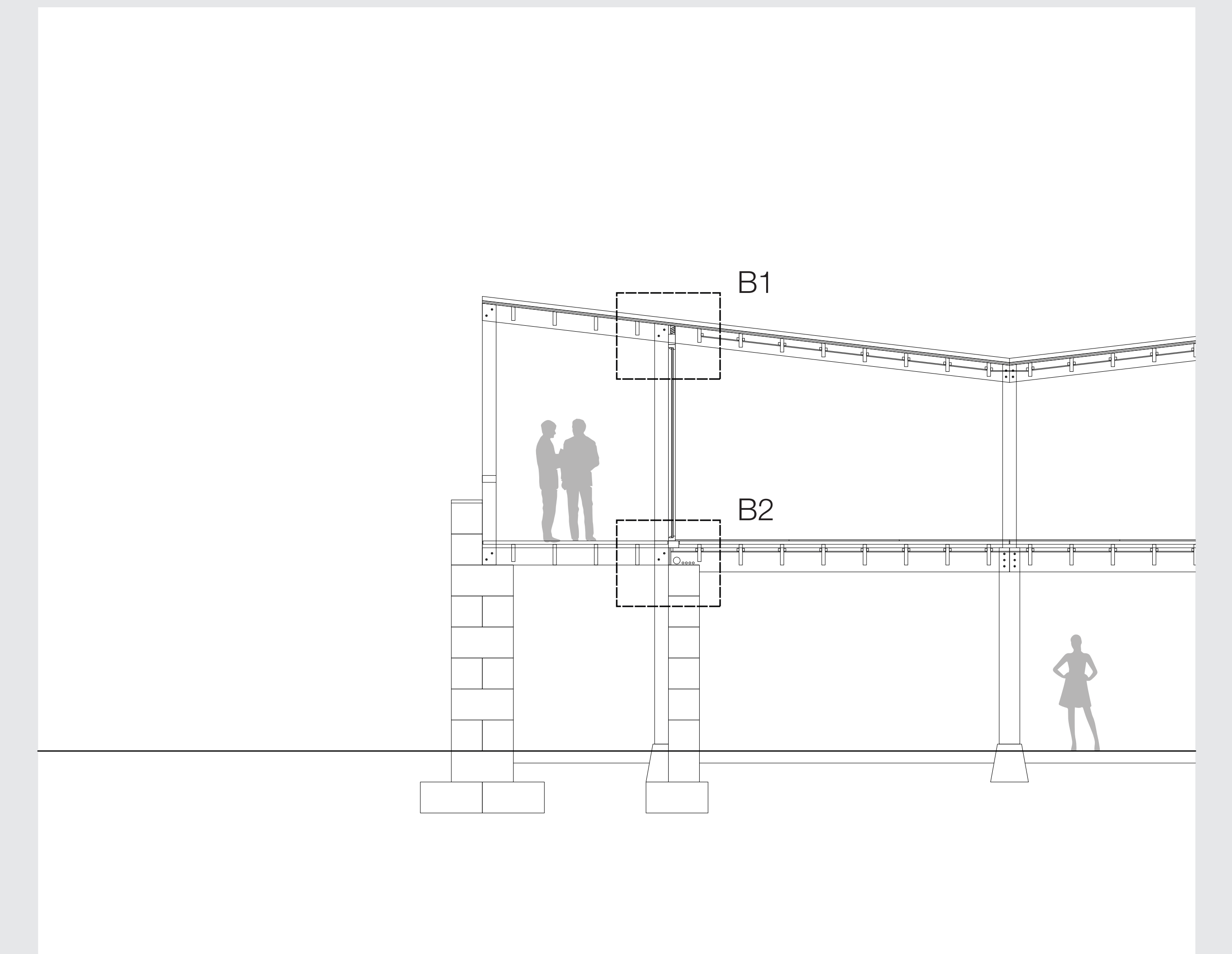

Section BB'

Details 1:5

Legend

- 1 Roof edge wrapping 5 mm - Zinc
- 2 Rooftile - Processed marine plastics
- 3 Slat 40 x 60 mm - Wood
- 4 Board 18 mm - Plywood
- 5 Waterproof layer 3 mm
- 6 Board 18 mm - Plywood
- 7 Insulation 100 mm - Sheepwool
- 8 Board 12 mm - Plywood
- 9 Beam 250 x 100 mm - Wood
- 10 Beam 200 x 50 mm - Wood
- 11 Waterproof layer 3 mm
- 12 Board 18 mm - Plywood
- 13 Rainwater duct - Copper
- 14 Slat 60 x 30 mm - Wood
- 15 Board 12 mm - Plywood

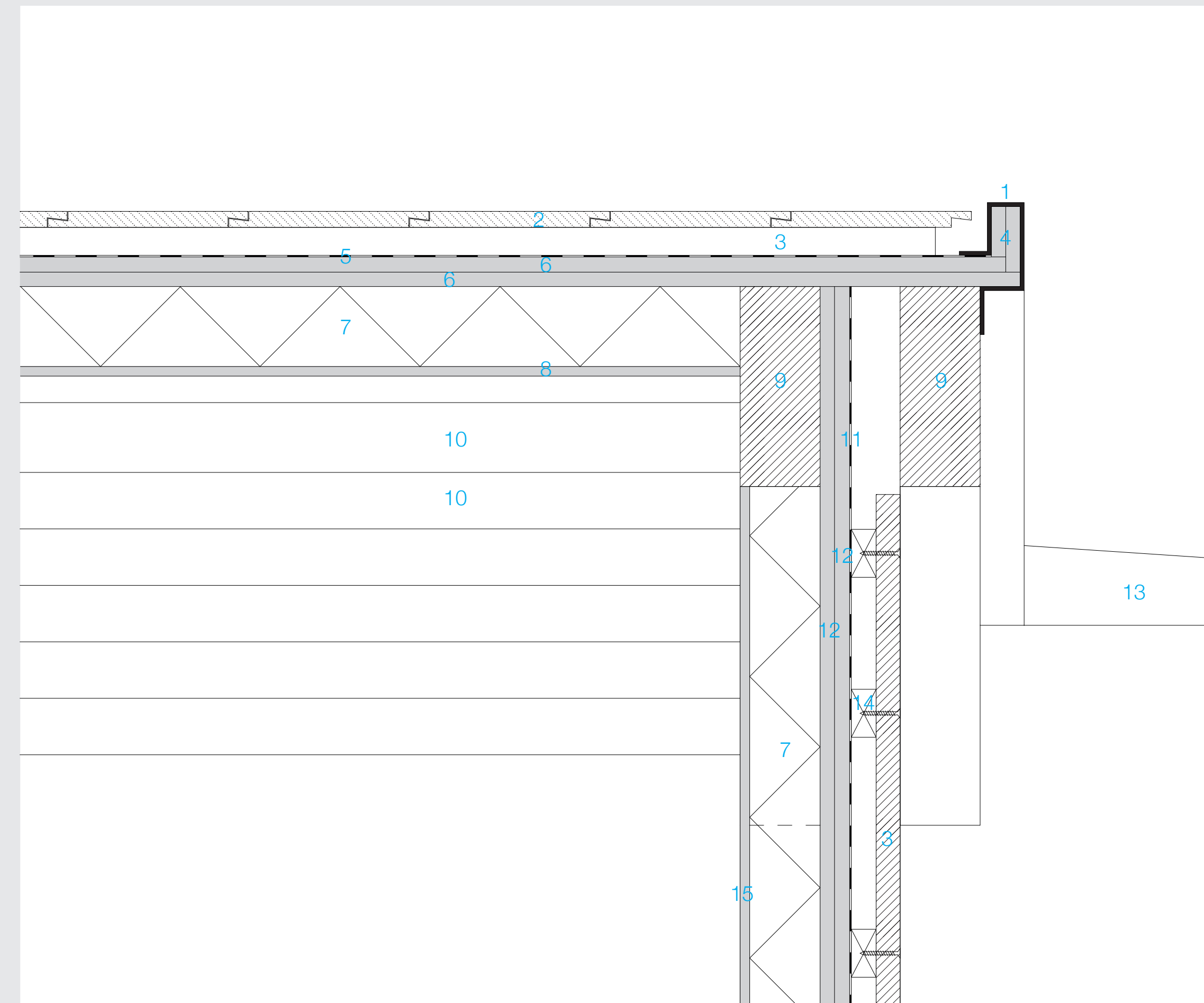

A1

Legend

- 1 Rooftile - Processed marine plastics
- 2 Slat 40 x 60 mm - Wood
- 3 Waterproof layer 3 mm
- 4 Board 18 mm - Plywood
- 5 Bolt & nut 12M - Stainless steel
- 6 Insulation 100 mm - Sheepwool
- 7 Slat 30 x 50 mm - Wood
- 8 Beam 200 x 50 mm - Wood
- 9 Beam 120 x 50 mm - Wood
- 10 Board 12 mm - Plywood
- 11 Ventilation grill - Processed marine plastics
- 12 Windowframe 100 x 80 mm - Hardwood
- 13 Glass 24 mm - HR++
- 14 Column 200 x 200 mm - Wood

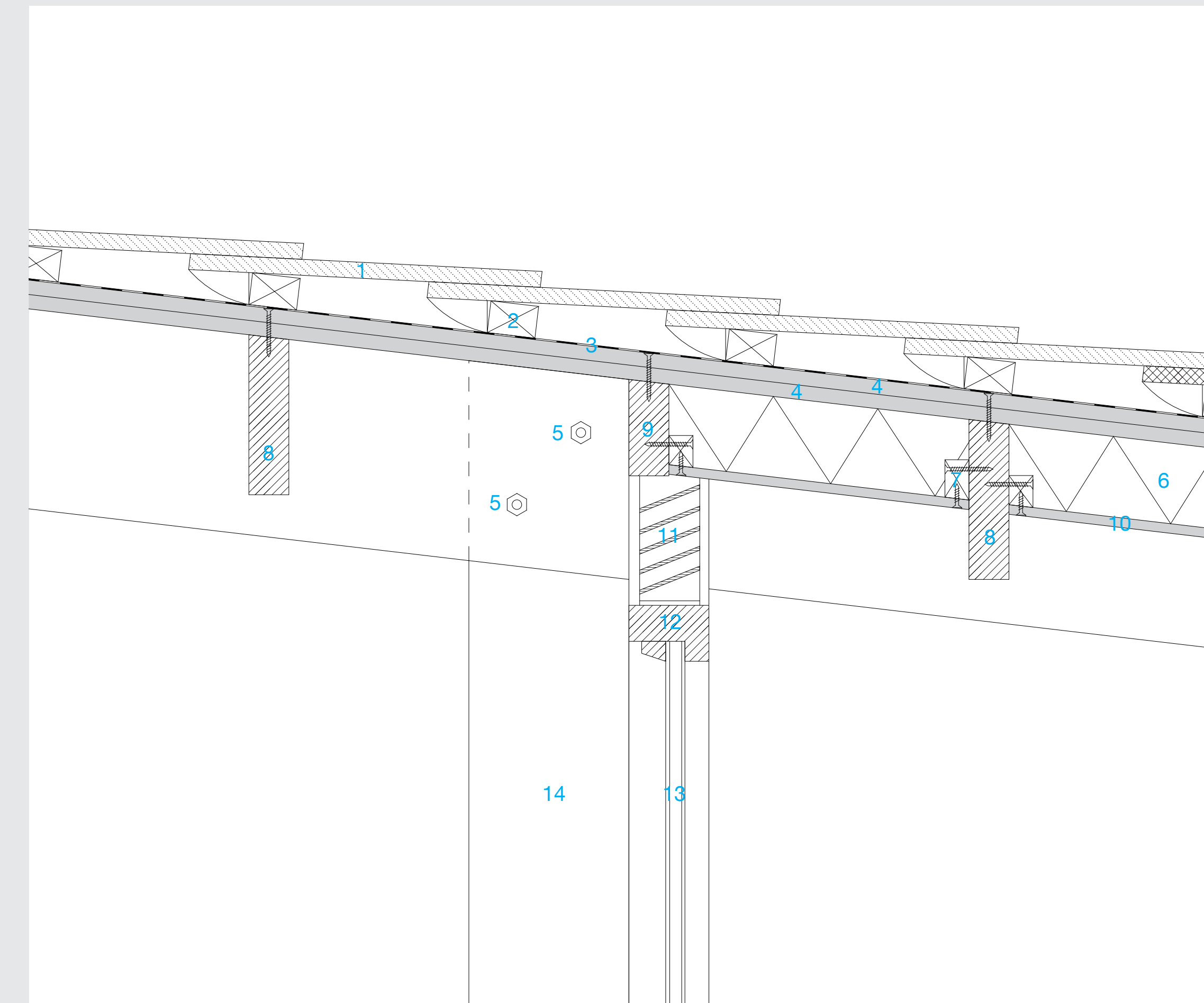

B1

Legend

- 1 Board 12 mm - Plywood
- 2 Board 18 mm - Plywood
- 3 Slat 30 x 50 mm - Wood
- 4 Plank 300 x 30 - Hardwood
- 5 Insulation 100 mm - Sheepwool
- 6 Slat 85 x 50 mm - Wood
- 7 Wall block 450 x 450 x 900 mm - Lime Sandstone
- 8 Seamless floor 18 mm - Fiber reinforced cast concrete
- 9 Electrical floor heating 12 mm - Eco fiber reinforced plasterboard
- 10 Plank 200 x 50 mm - Wood
- 11 Insulation 100 mm - Sheepwool
- 12 Board 12 mm - Plywood
- 13 Bolt & nut 12M - Stainless steel
- 14 Beam 250 x 100 mm - Wood
- 15 Beam 300 x 50 mm - Wood
- 16 Beam 300 x 50 mm - Wood
- 17 Beam 250 x 100 mm - Wood
- 18 Column 200 x 200 mm - Wood

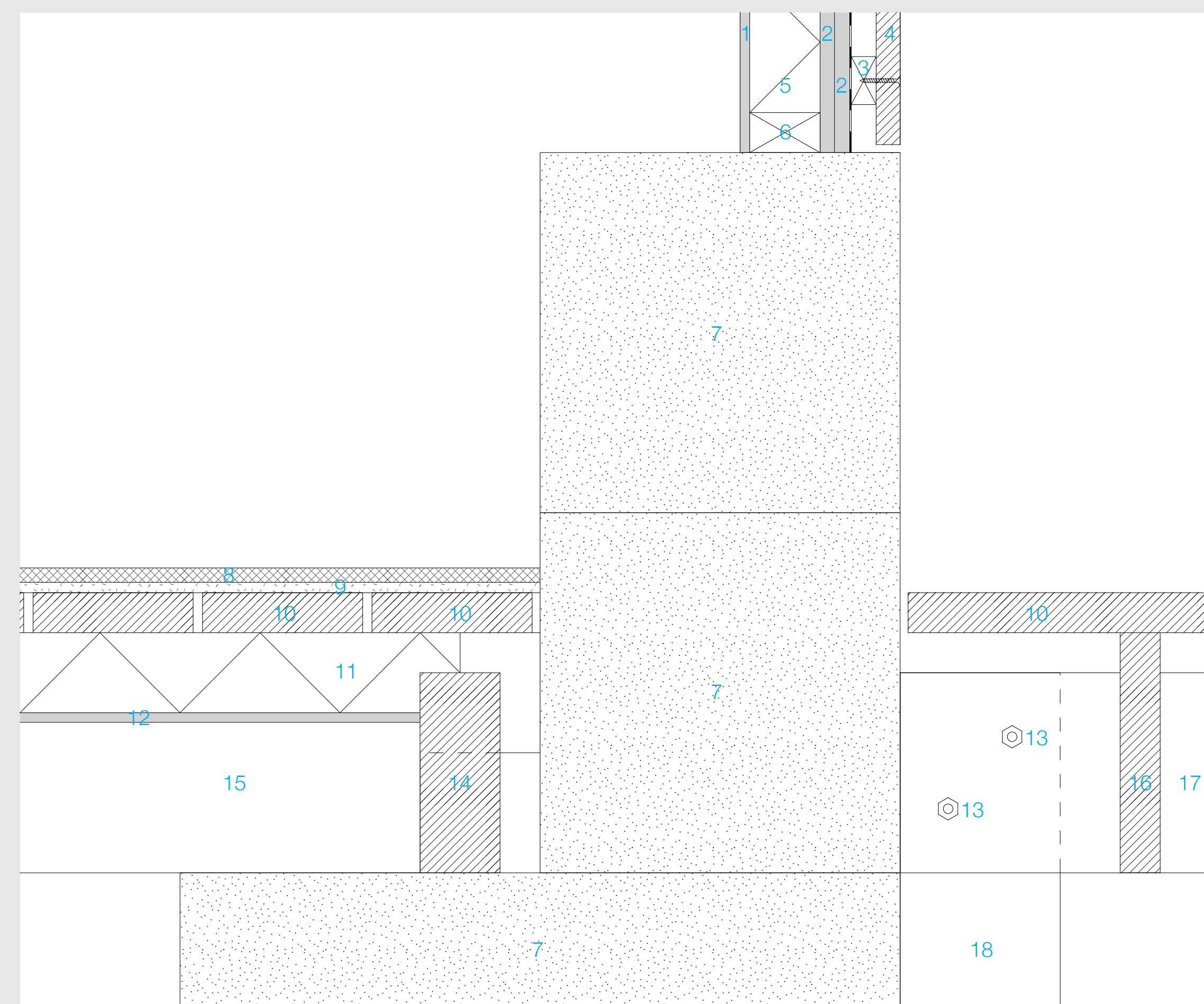

A2

Legend

- 1 Column 200 x 200 mm - Wood
- 2 Glass 24 mm - HR++
- 3 Windowframe 100 x 80 mm - Hardwood
- 4 Seamless floor 18 mm - Fiber reinforced cast concrete
- 5 Electrical floor heating 12 mm - Eco fiber reinforced plasterboard
- 6 Plank 200 x 50 mm - Wood
- 7 Beam 150 x 100 mm - Hardwood
- 8 Insulation 100 mm - Sheepwool
- 9 Slat 30 x 50 mm - Wood
- 10 Board 12 mm - Plywood
- 11 Bolt & nut 12M - Stainless steel
- 12 Beam 250 x 50 mm - Wood
- 13 Beam 250 x 100 mm - Wood
- 14 Beam 300 x 50 mm - Wood
- 15 Plumbing & Electricity shaft
- 16 Board 18 mm - Plywood
- 17 Beam 350 x 100 mm - Wood
- 18 Wall block 450 x 450 x 900 mm - Lime Sandstone

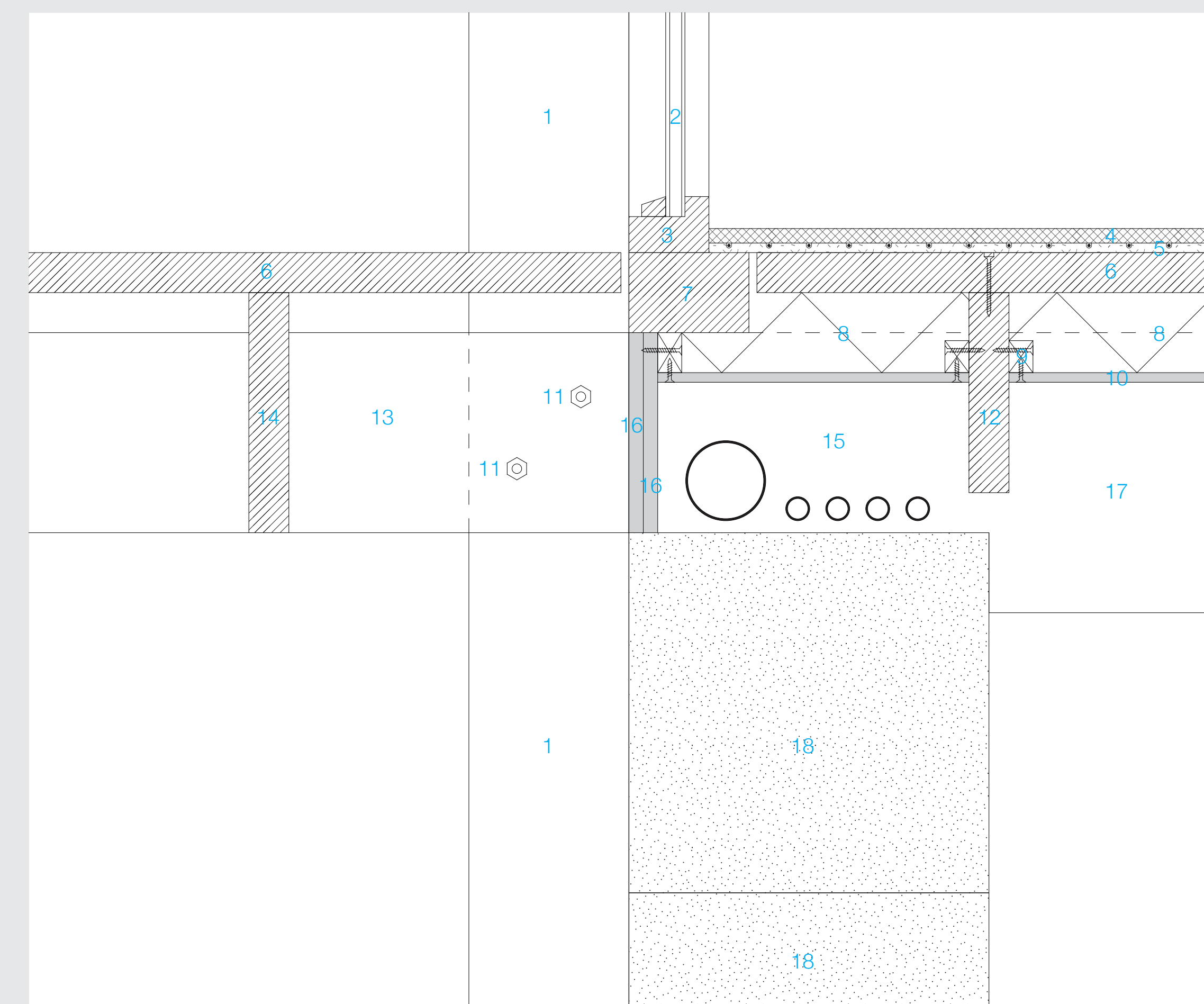

B2

Interior climate section 1:25

summer

winter

