



Accommodating the Displaced

An inclusive regional strategy for circular environmental migration in the Ganges-Brahmaputra delta

Masters Thesis | Msc Urbanism | TU Delft
Asmeeta Das Sharma | 4736893

First Mentor : Dr. Gregory Bracken
Second Mentor : Dr. Verena Balz



Drought in Somalia

Photo: AU UN IST Photo / 7



Flooding in Bangladesh



Hurricane floods in Haiti

Climate change as the driver for Human Mobility and Displacement



River Erosion in the Sundarbans



Cyclone in Bangladesh



Forest Fires in Indonesia



KEY CONCEPTS

TOOLS

This research aims to scientifically establish a relationship between **climate change and human migration**. Further to investigate the **role** of **spatial planning and governance** in reinstating or upholding the **socio-economic dignity and rights** of the environmentally displaced persons.

NORMATIVE FRAMEWORK

PLIGHT



EXPLORATION



STRATEGY



CONCLUSIONS



Environmental Change



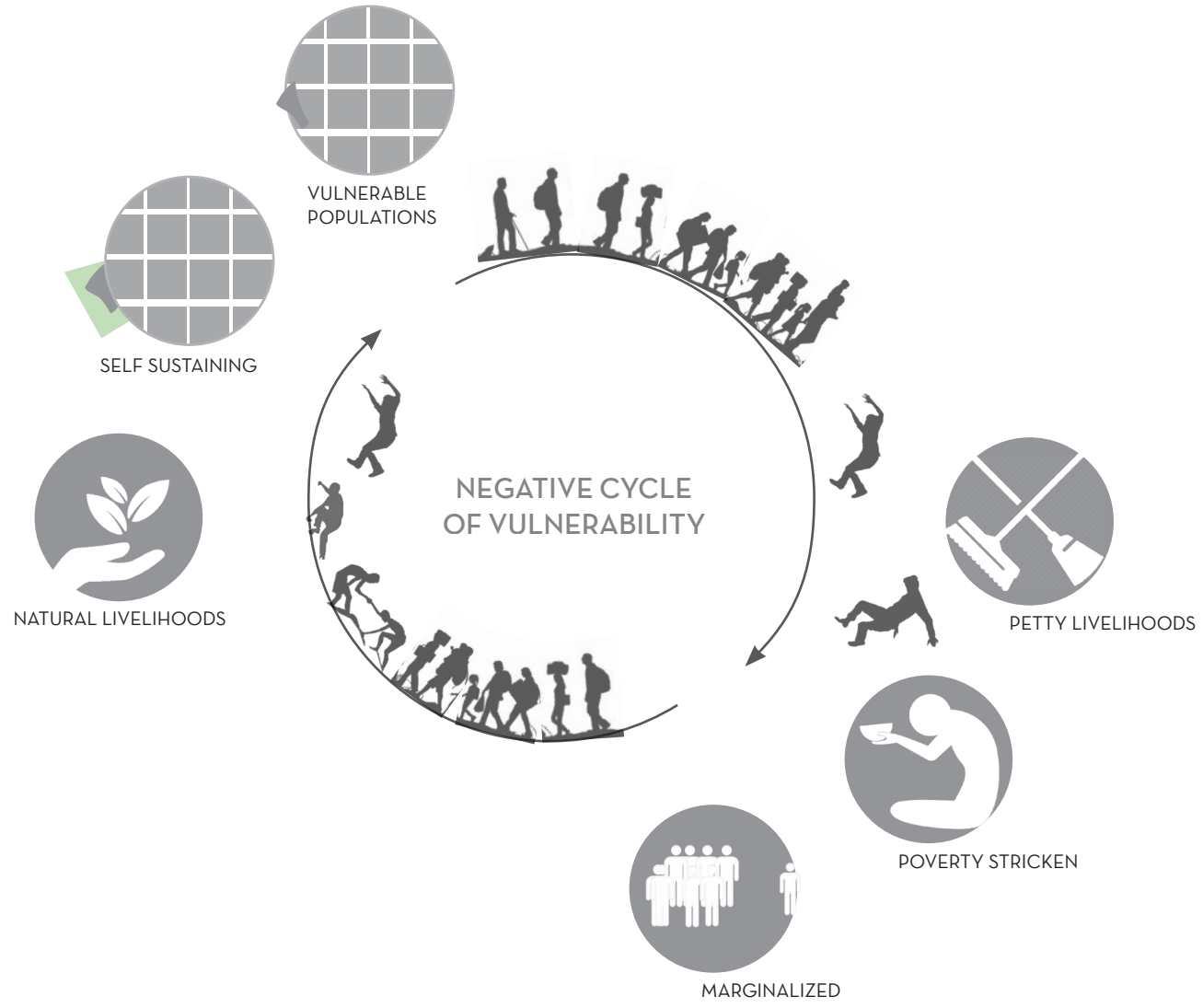

FORMAL CATEGORIES OF MIGRANTS

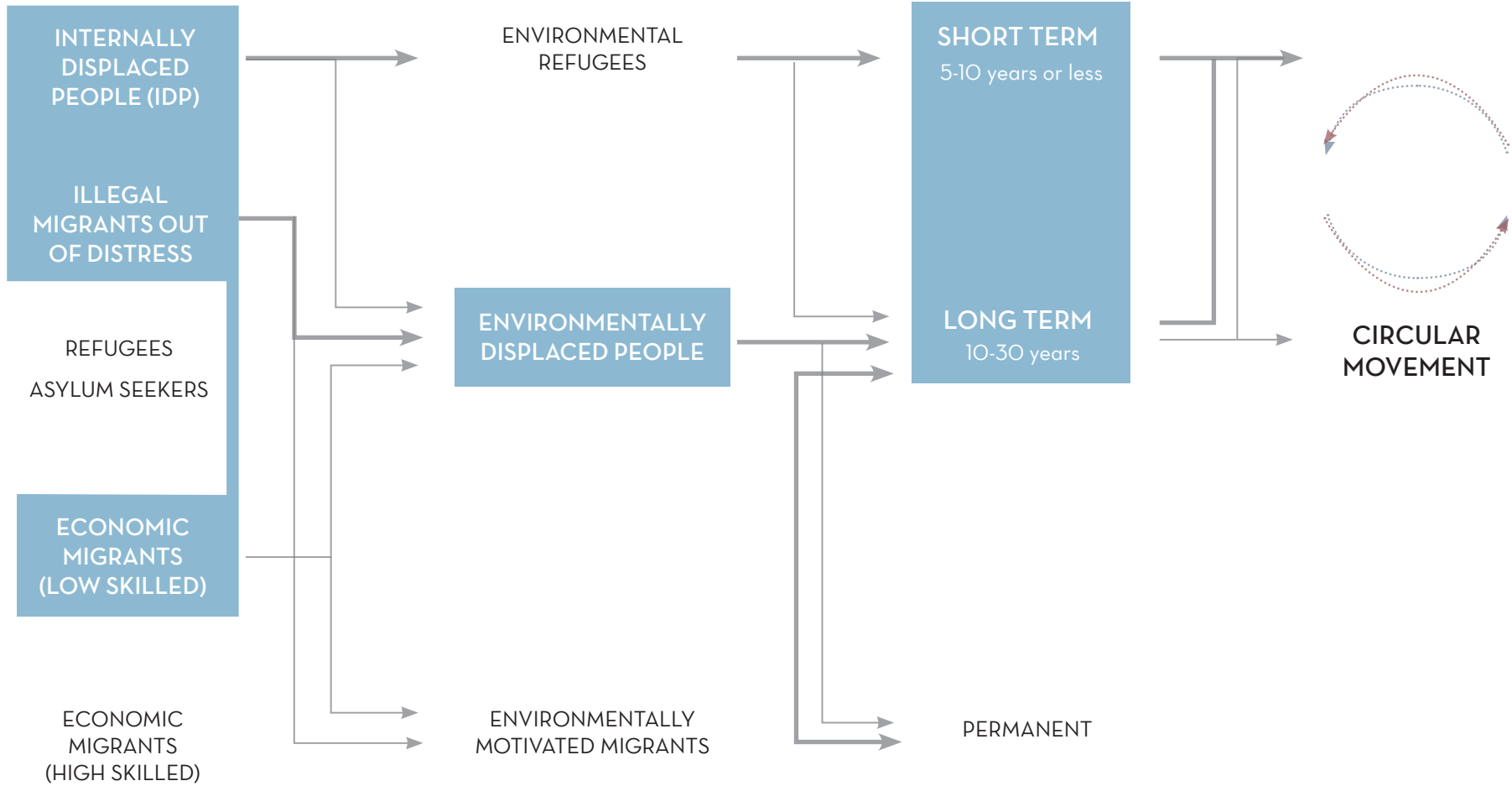

Two of my sons migrated to Dhaka after the family home was destroyed by storms multiple times and agricultural jobs were lost. Only Allah can save us, We don't have any power to save our children.

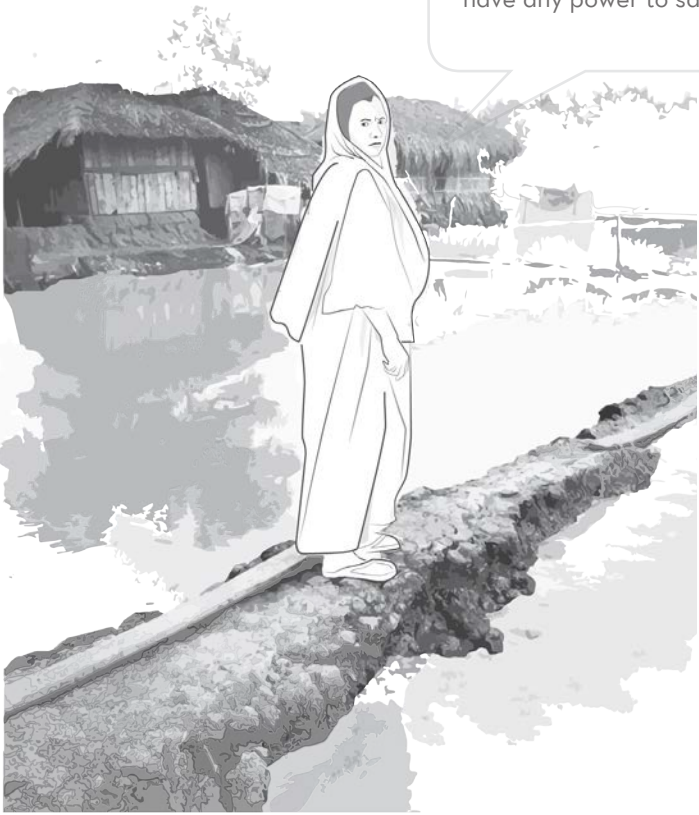

CIRCULAR MIGRATION A Common Adaptation Strategy

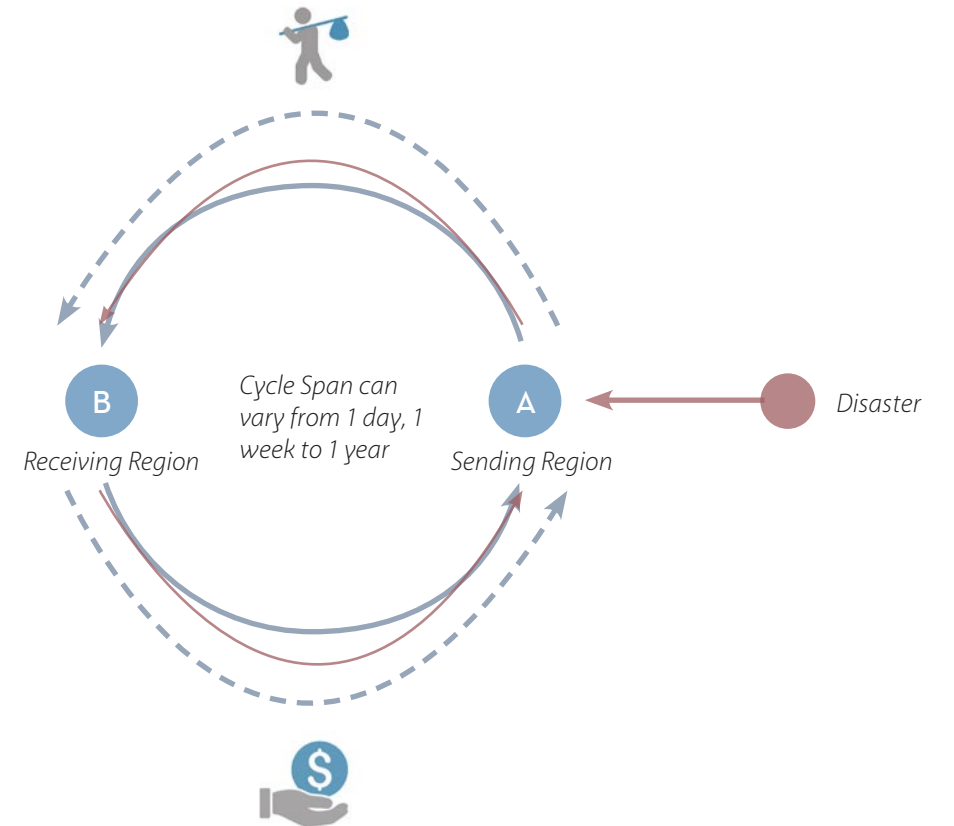

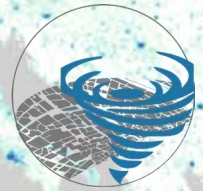

Increased Intensity of Cyclones



Frequent Flooding



Water Contamination



Sea Level Rise

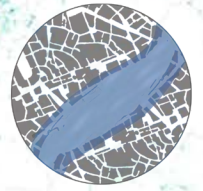

River Erosion

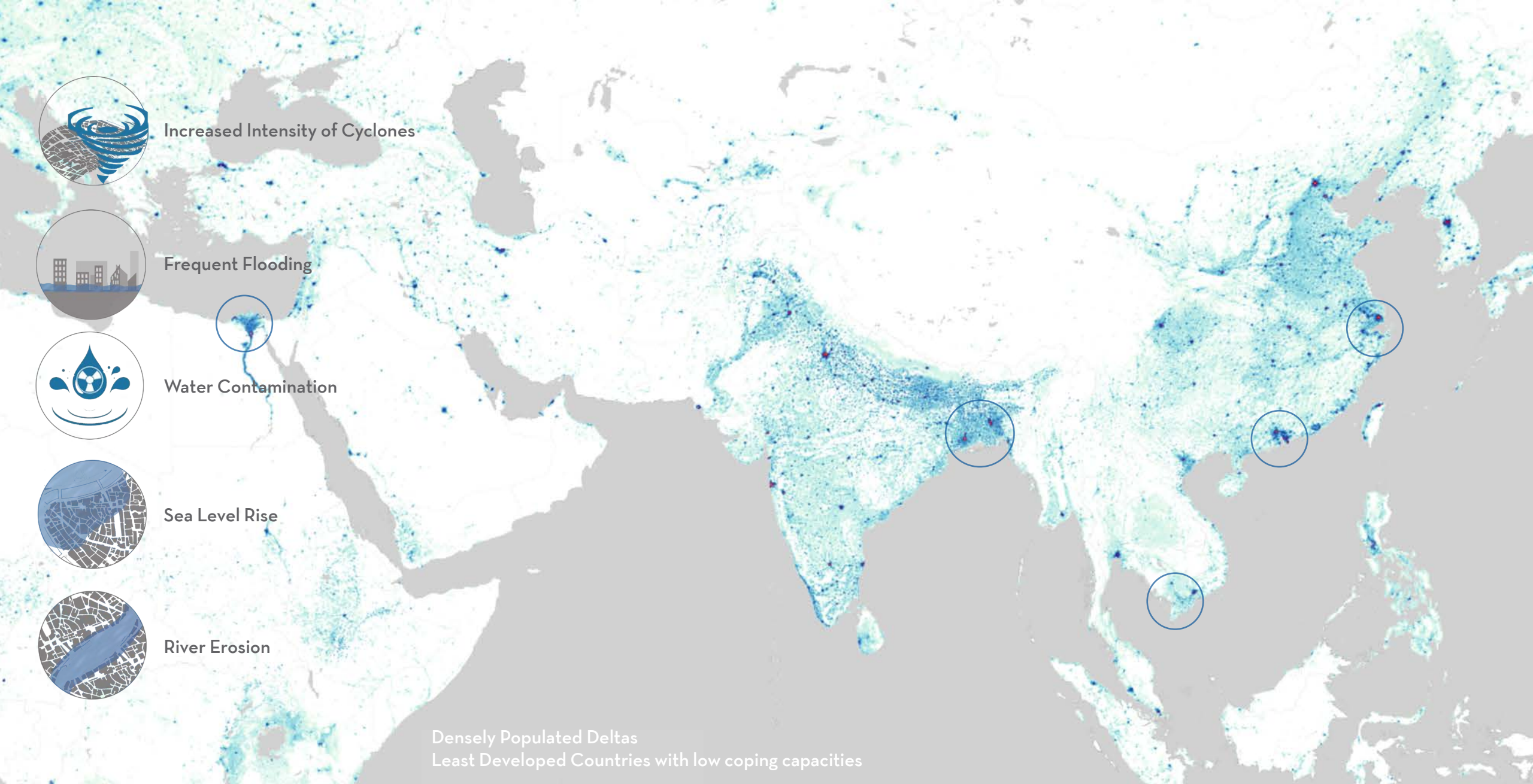

Densely Populated Deltas
Least Developed Countries with low coping capacities



INFORMAL



HUMAN RIGHTS VIOLATIONS



FORMAL



MARGINALIZATION



2000 people arrive in Dhaka everyday in search of a better life. 80% of migrate due to climate shocks!

UNCONTROLLED URBANISATION

URBAN GROWTH OF THE CITY OF DHAKA,
SOURCE : DCC PROFILE

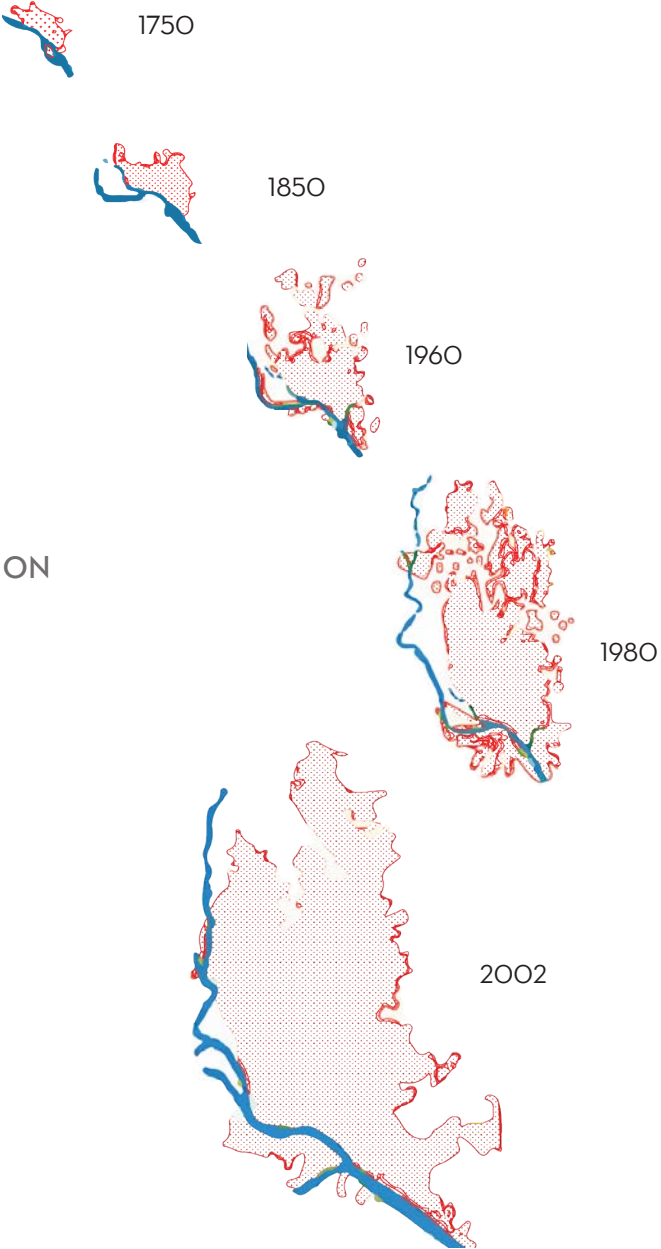

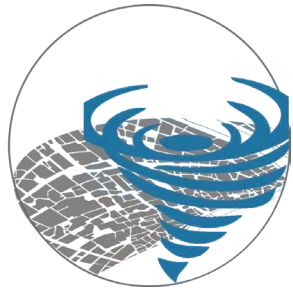

DISASTER



MIGRANT



REGION

RESEARCH QUESTION

HOW CAN SPATIAL PLANNING AND GOOD GOVERNANCE BE USED AS A TOOL TO FACILITATE THE USE OF CIRCULAR CLIMATE-INDUCED MIGRATION AS AN ADAPTATION STRATEGY FOR THE SENDING REGIONS AND FOR THE DEVELOPMENT OF THE NEIGHBOURING REGION?

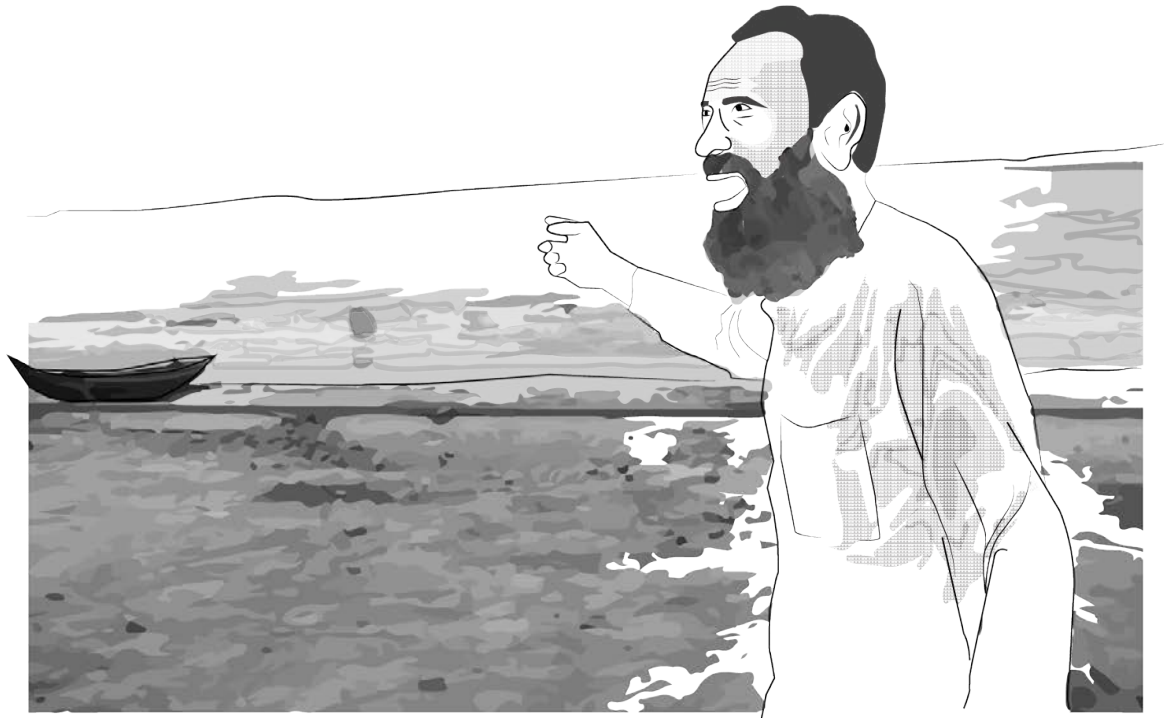

Standing atop an 18-foot embankment, Badruddin Sarkar pointed to the horizon - to his previous home , engulfed by a rising sea ; Own Image

EXPLORATION GAPS

RESPONSE ANALYSIS
THE CASE OF GANGES BRAHMAPUTRA DELTA

GLOBAL RESPONSE

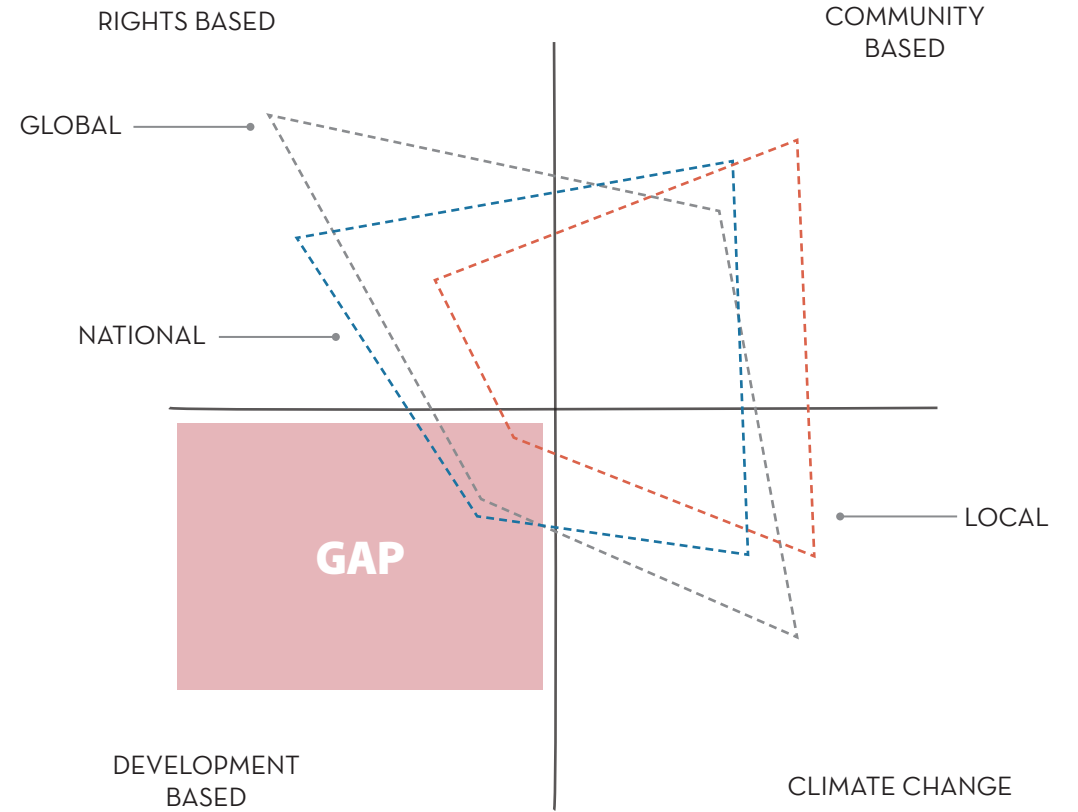
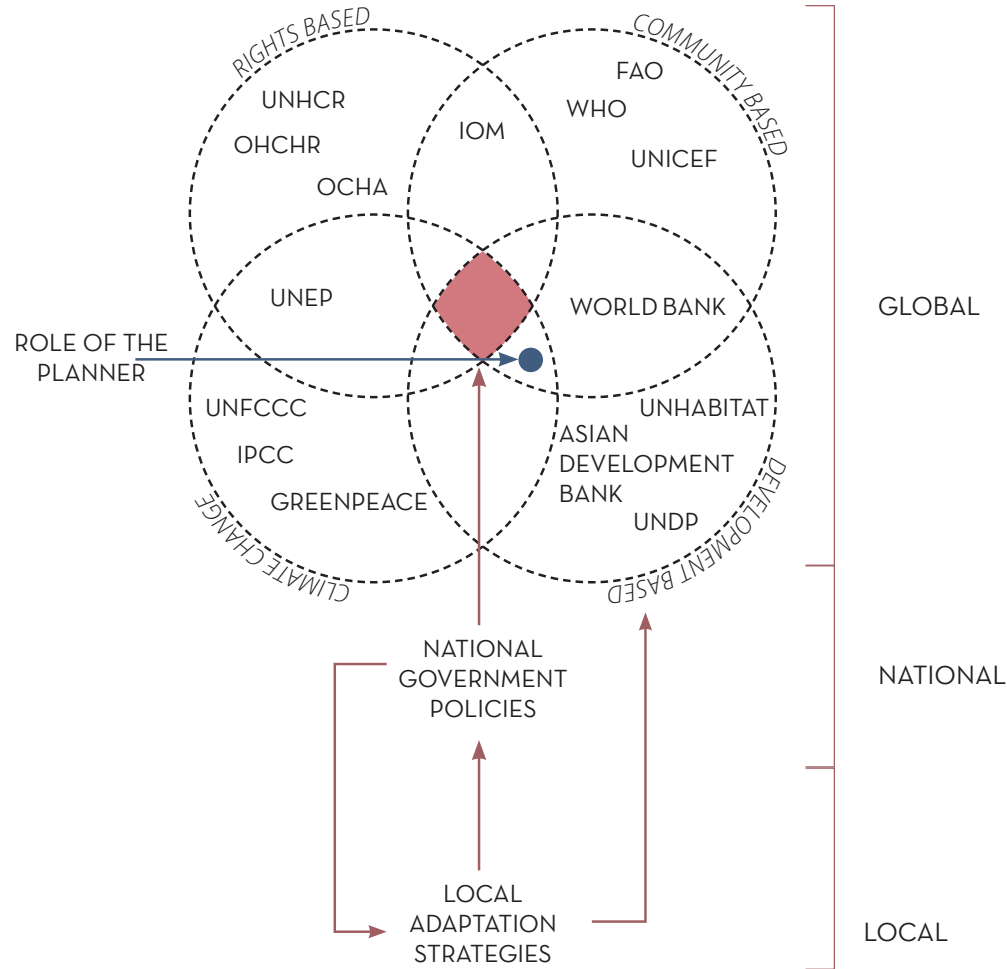

THE CASE

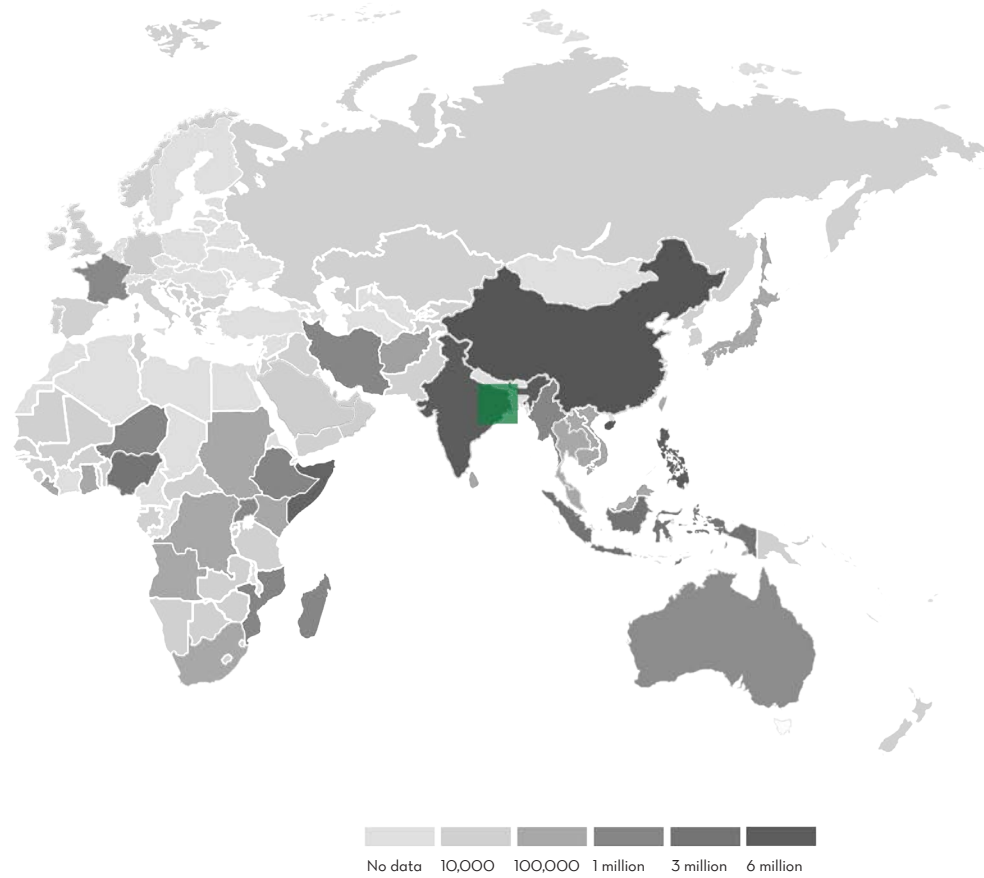

Mapping disaster displacement in 2017 and some National policy responses. (Author, 2019, referenced from <https://ourworldindata.org/natural-disasters>)



Source : Google Earth

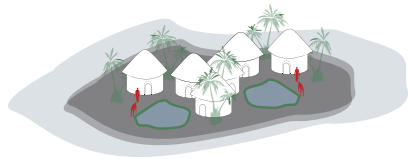

54 Inhabited Islands



1064 Villages



4.5 Million inhabitants



Source : Google Earth

LIVELIHOODS APPROACH

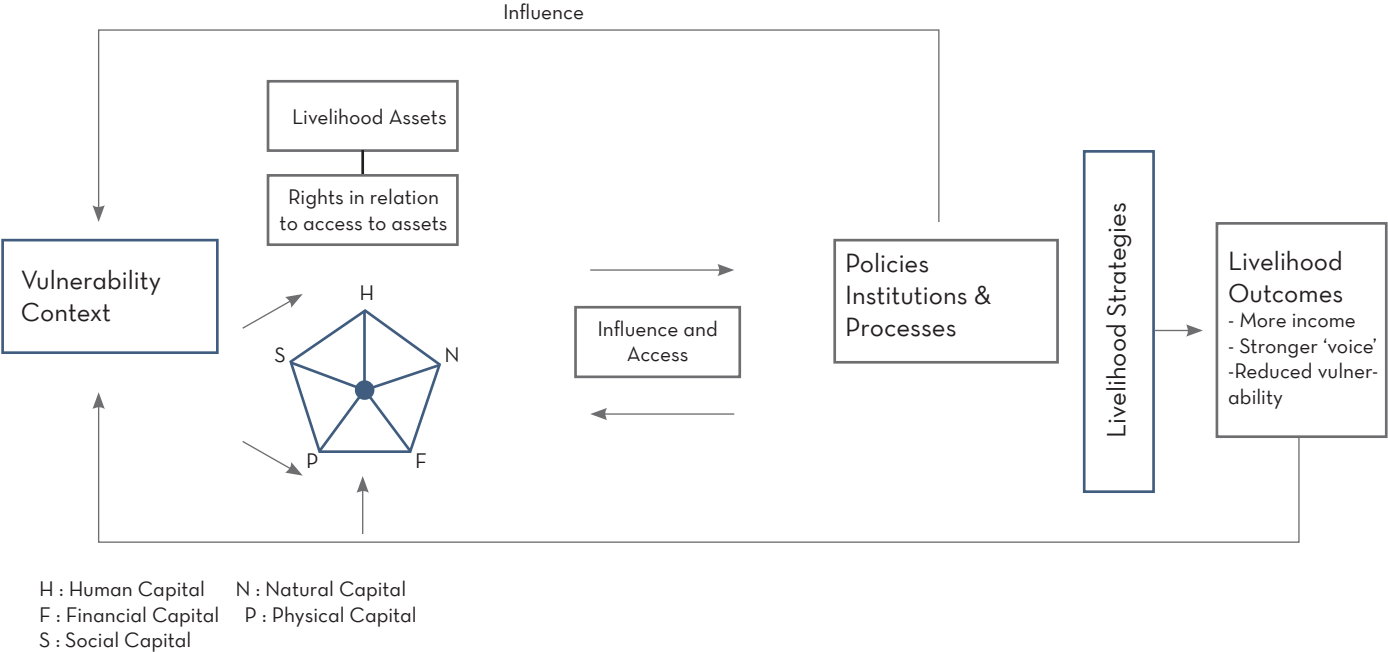

Sustainable Livelihoods Framework; (Adapted from Frank Ellis, 2003)

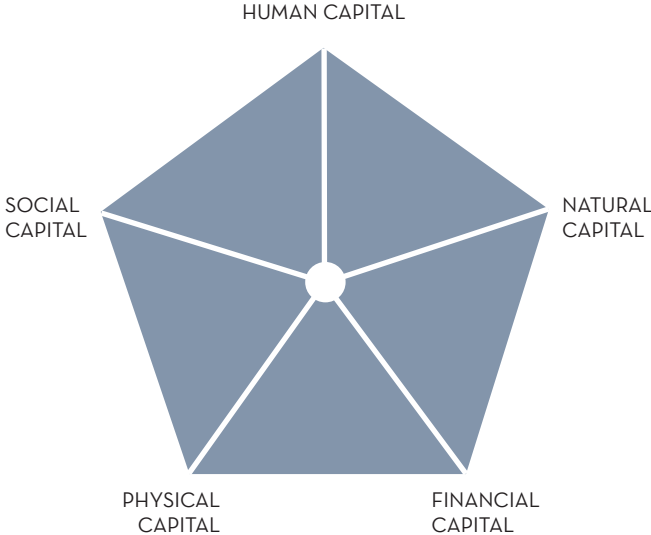

- 1. VULNERABILITY
- 2. ADAPTIVE STRATEGIES

VULNERABILITY ANALYSIS CLIMATE INDICATORS

- Sea Level Rise
- Flooding
- Geological Shift
- Salinity

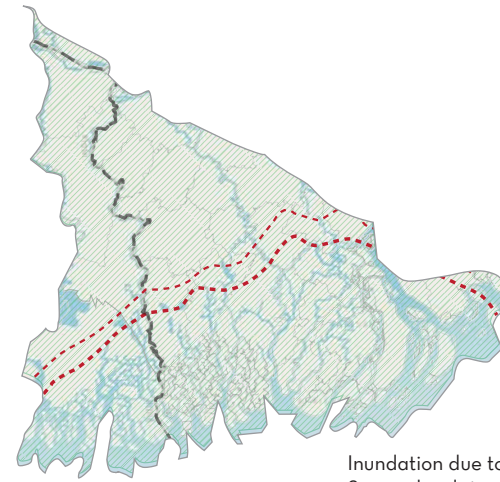

Inundation due to 1m and 2m sea level rise
 - - - - - 2 M
 - - - - - 1 M



Flood Prone areas



Geological classification of the Delta

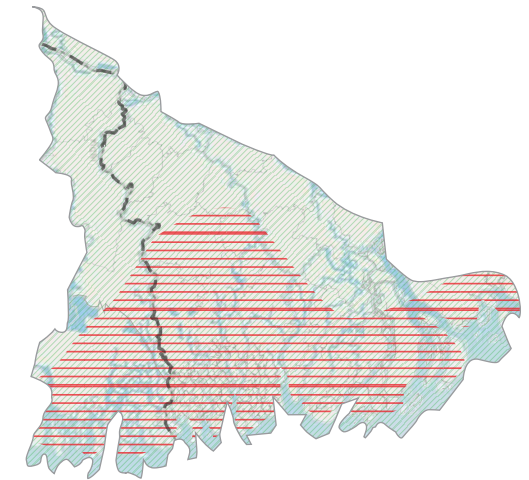

Current areas with increased saline content ; Own Image

VULNERABILITY ANALYSIS SOCIO-ECONOMIC INDICATORS

- Population Change
- Population Density
- Poverty Headcount Ratio
- HDI

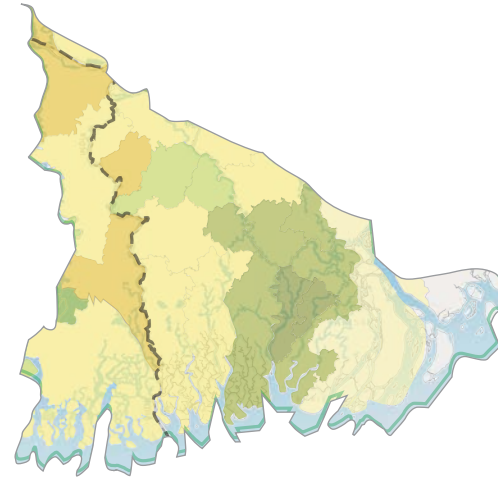

Population Change 1991-2001

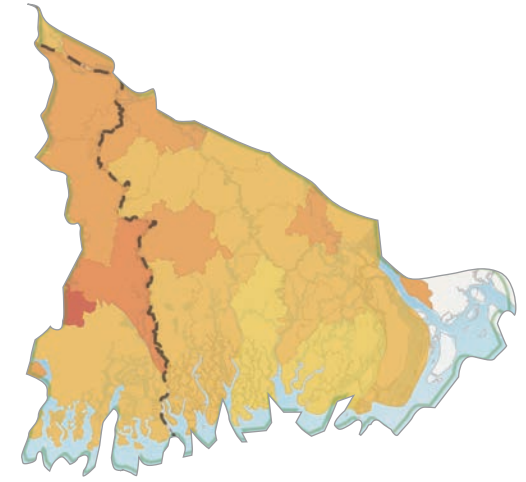

Population Density 2011

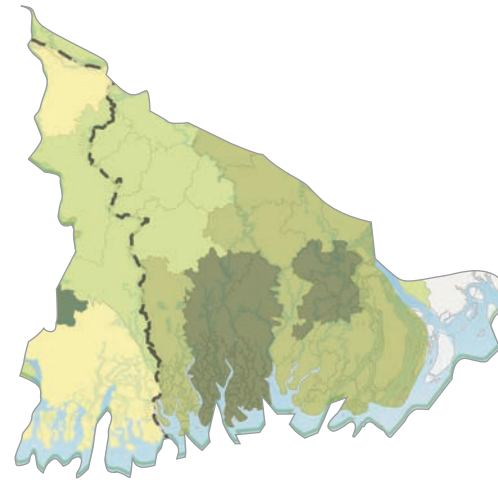

Population Change 2001-2011

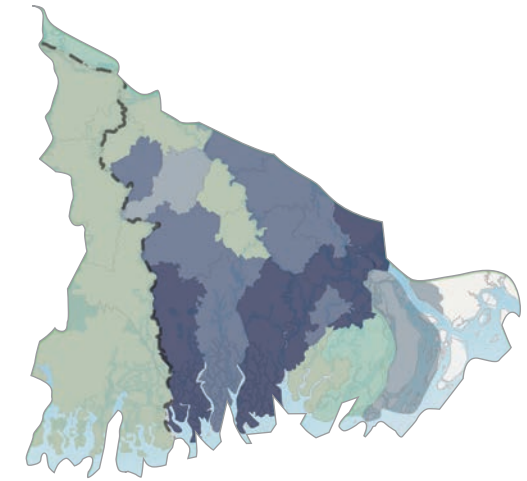
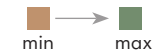

Poverty Headcount Ratio 2011



VULNERABILITY ANALYSIS
PHYSICAL CAPITAL



Mismanaged Water transport



Lack of Public Transport



Lack of Road Infrastructure

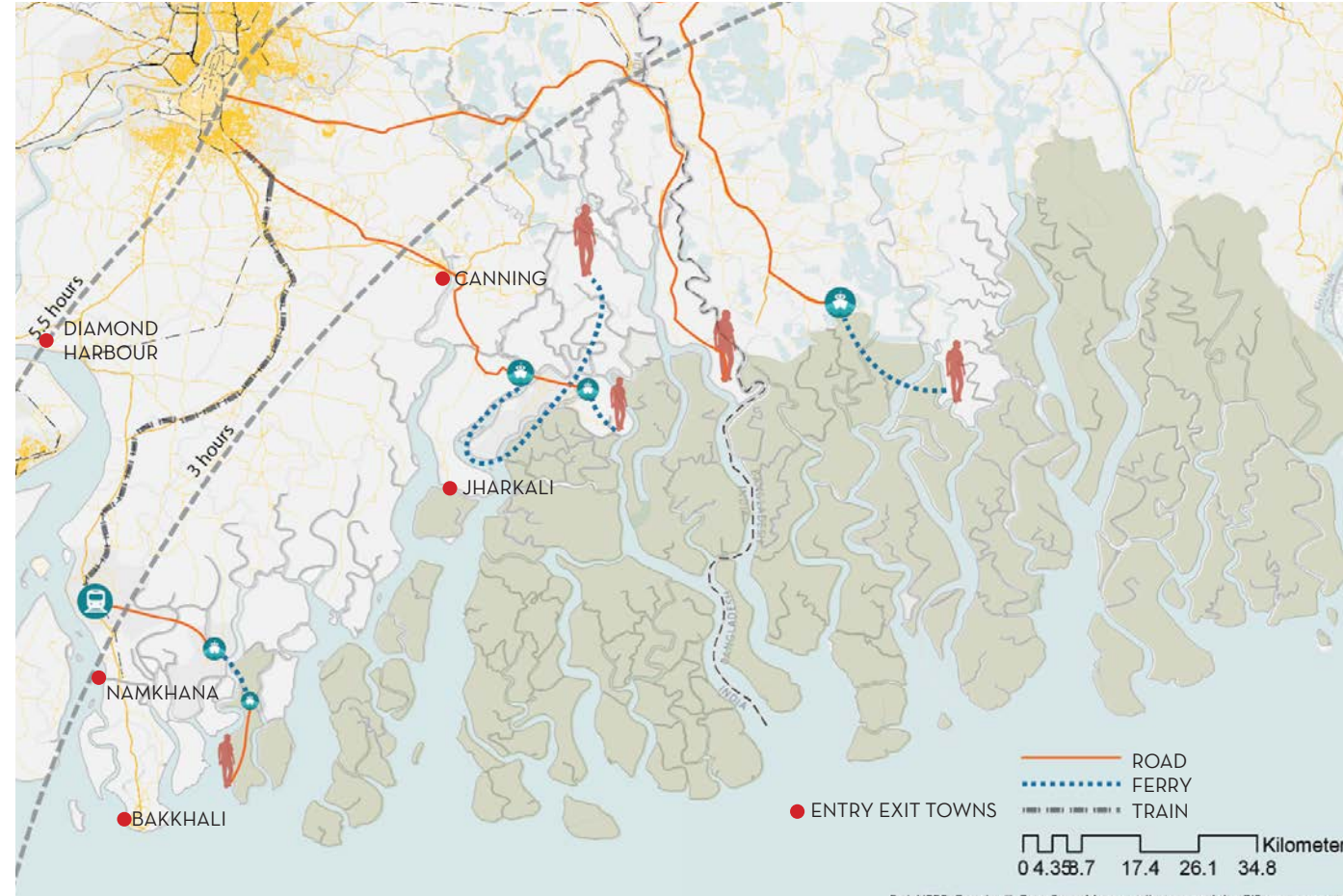

Isolated Islands with limited Connectivity



VULNERABILITY ANALYSIS PHYSICAL CAPITAL

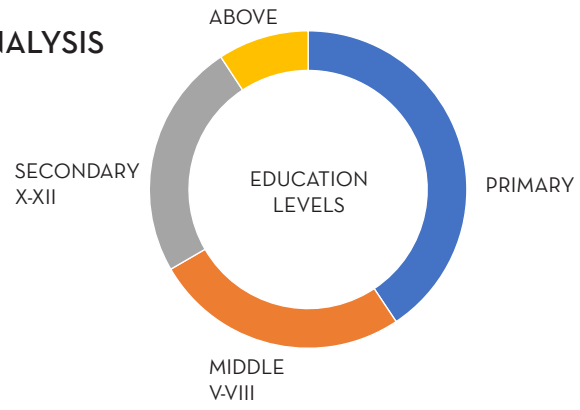

Lack of Basic Amenities



Poor Accessibility

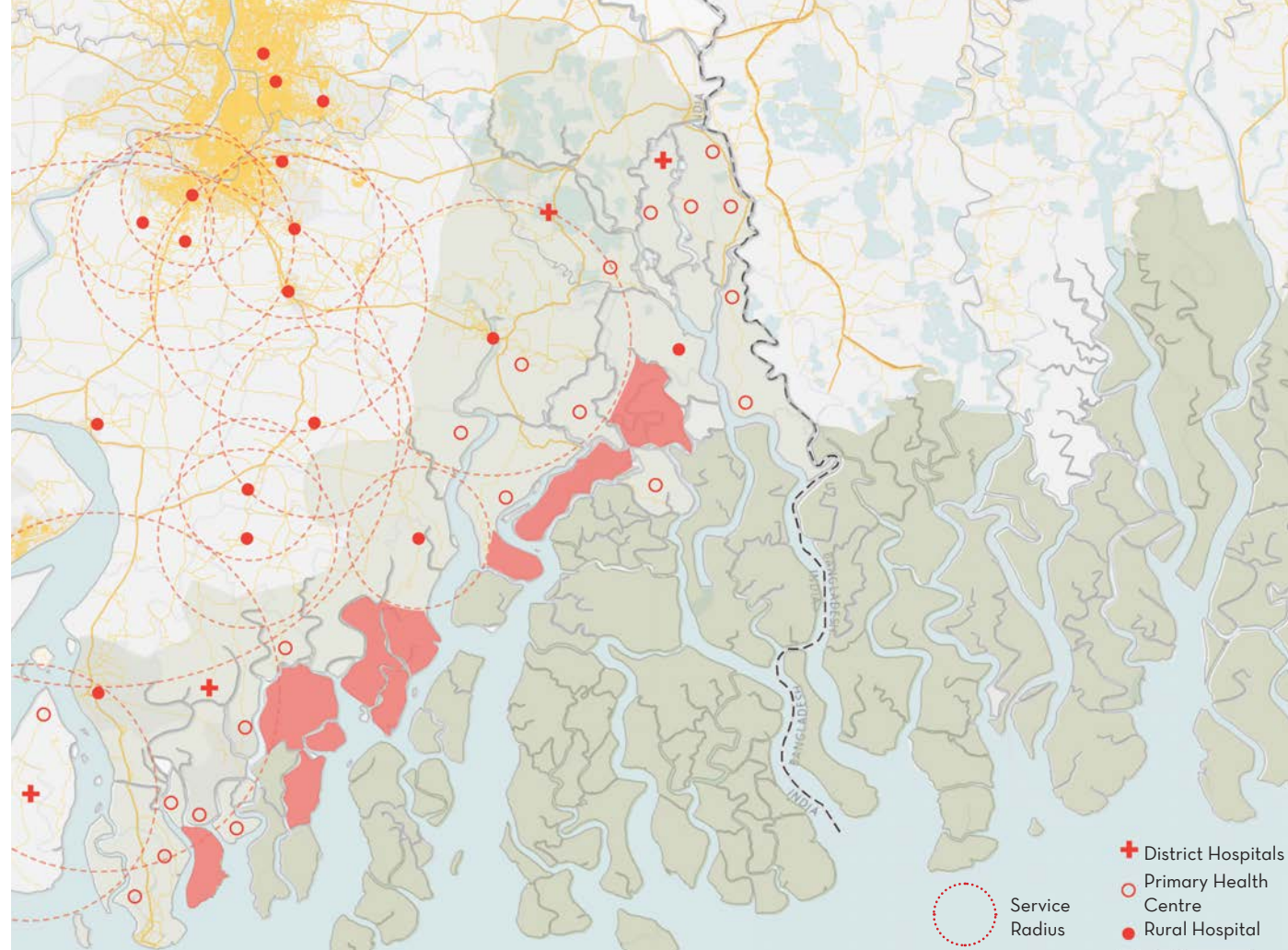

Lack of healthcare facilities



TECHNICAL AID



INFRASTRUCTURE

CIRCULAR MIGRATION



Resident of Bali Islands (Indian Sundarbans)
Current Occupation : Tour guide
Age : 35

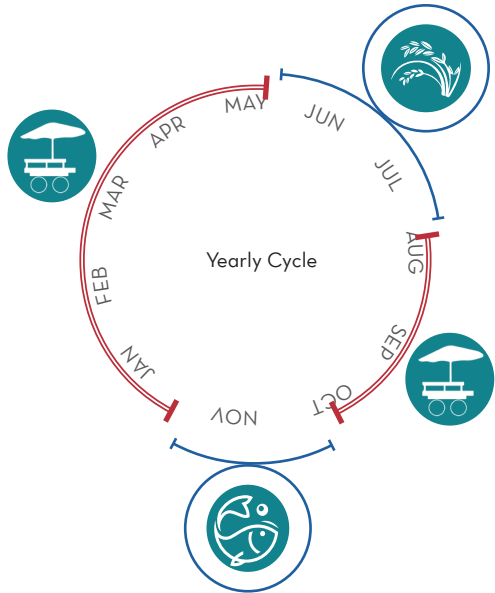
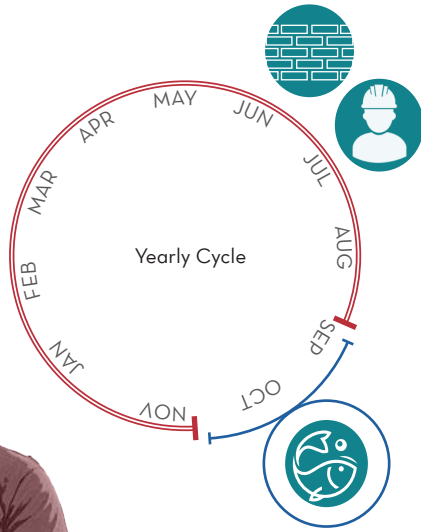

Resident of Dulki Islands (Indian Sundarbans)
Current Occupation : Agricultural Labour/Ice cream vendor
Age : 30

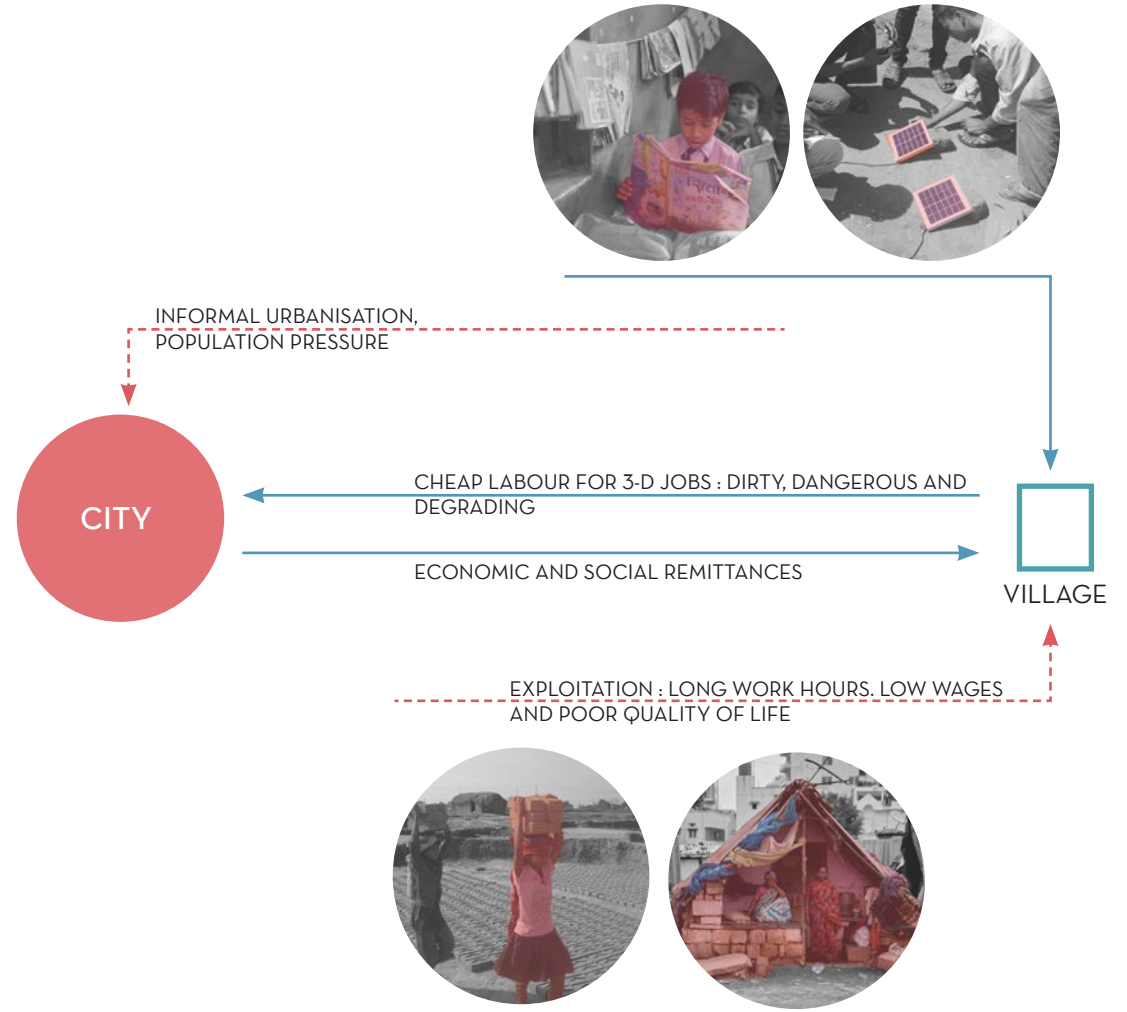

RURAL - URBAN RELATIONSHIP

COPING STRATEGIES HUMAN CAPITAL

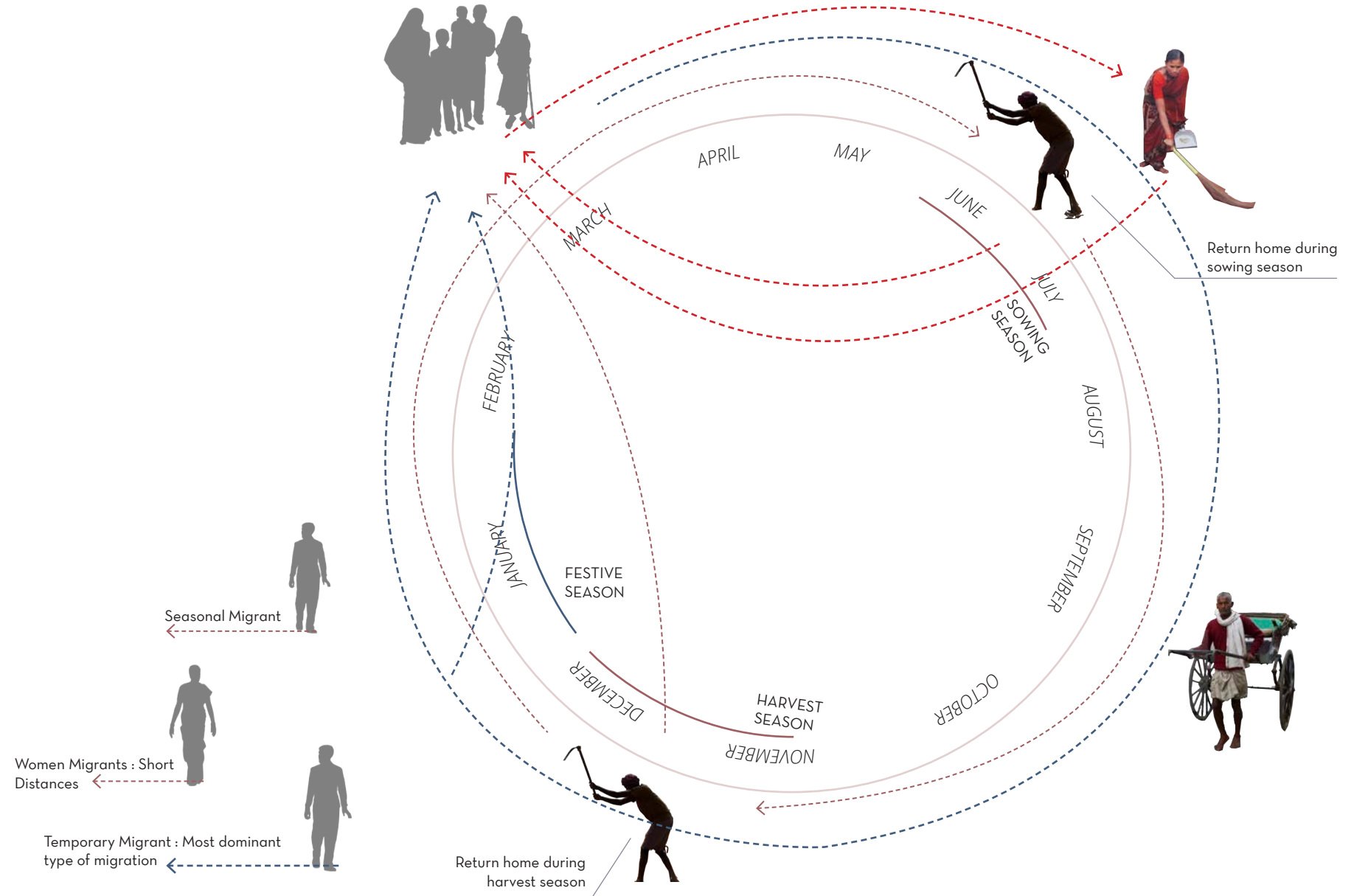

ADAPTIVE STRATEGIES SOCIAL SUPPORT



Disaster Management



Healthcare



Eco-Tourism



Education



Food and Water Security



Livelihood

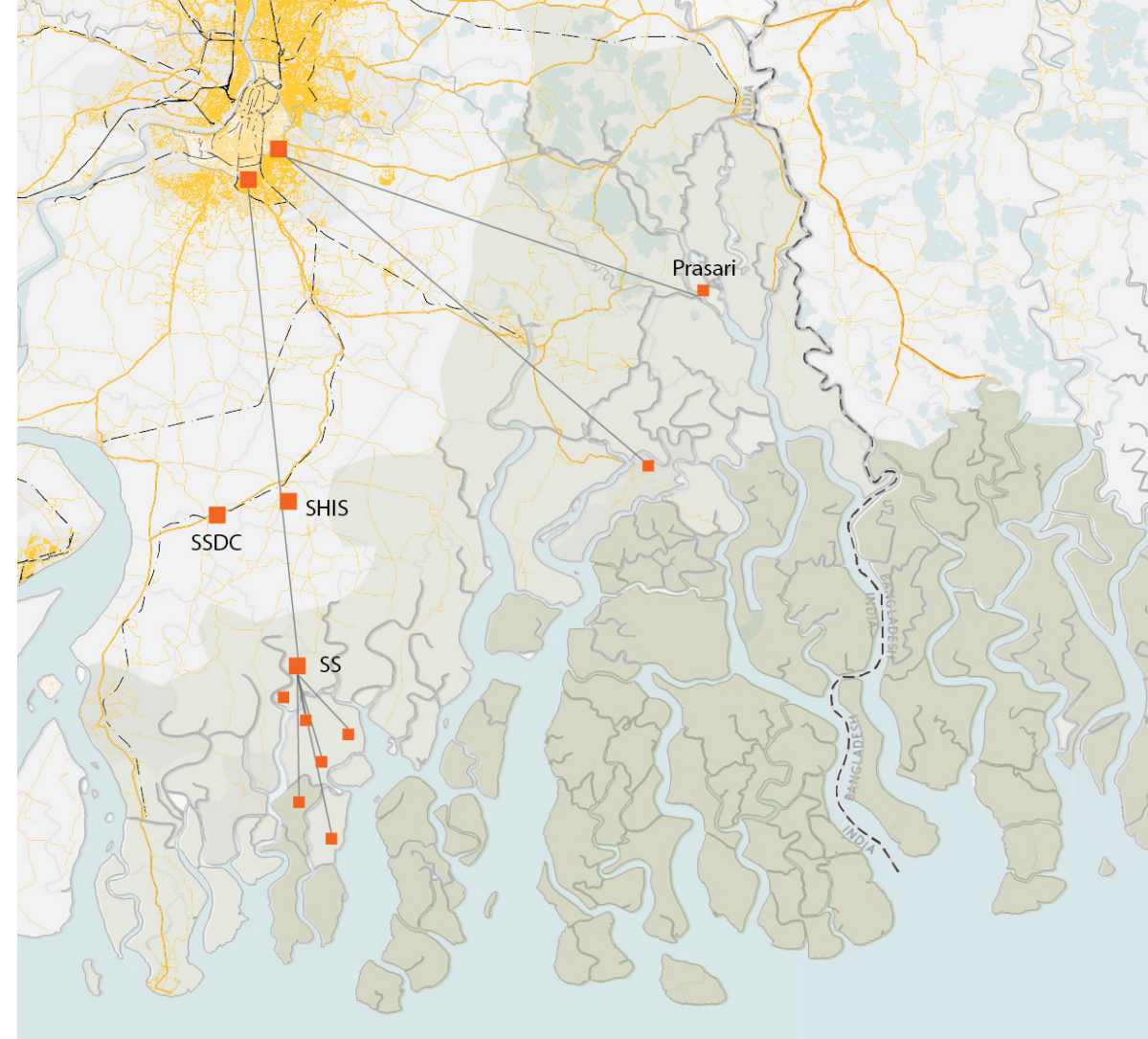

- Site Office
- NGO Headquarters



TECHNICAL AID



COMMUNITY ACTION



INFRASTRUCTURE

ADAPTIVE STRATEGIES TRADITIONAL KNOWLEDGE

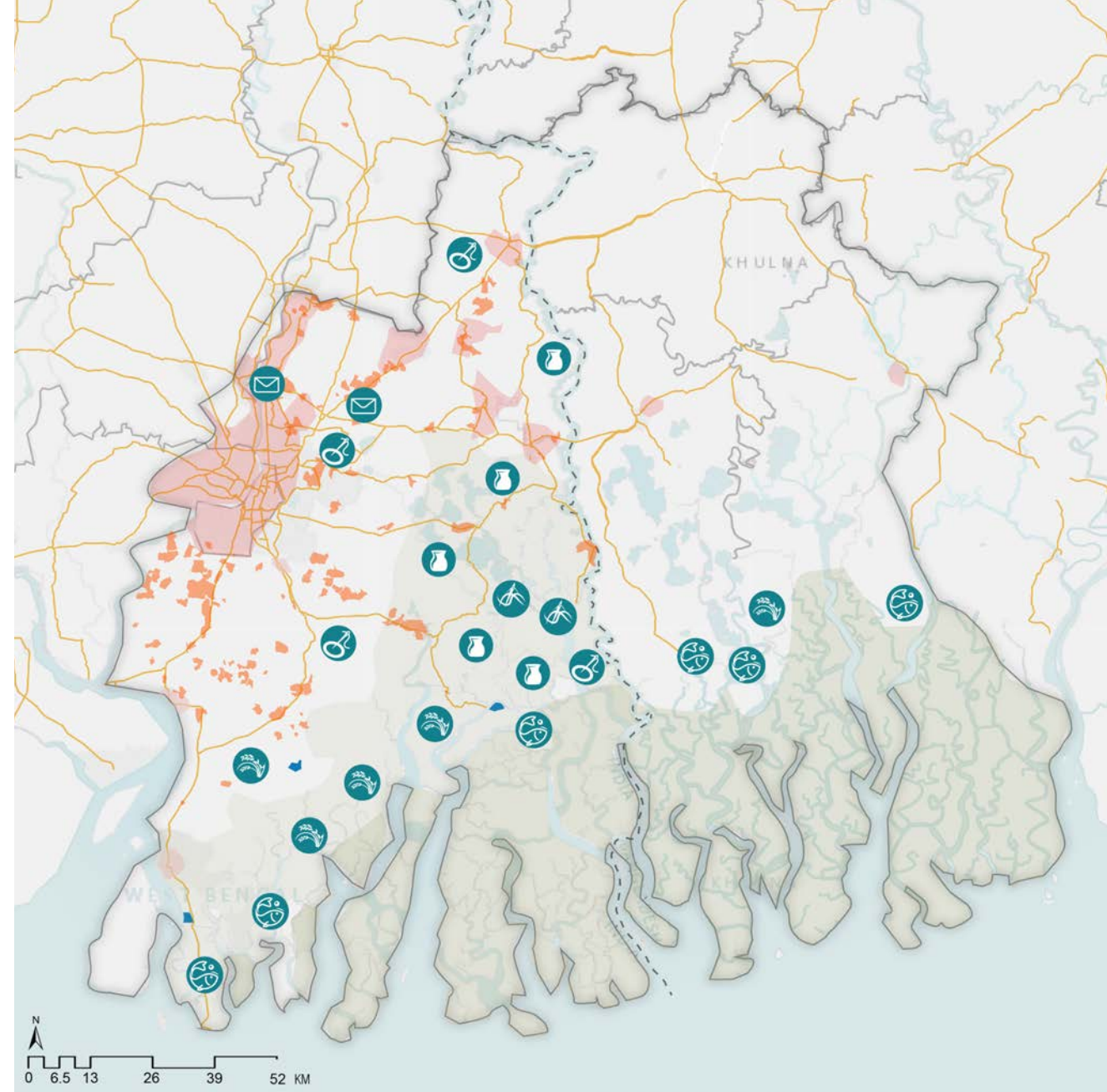
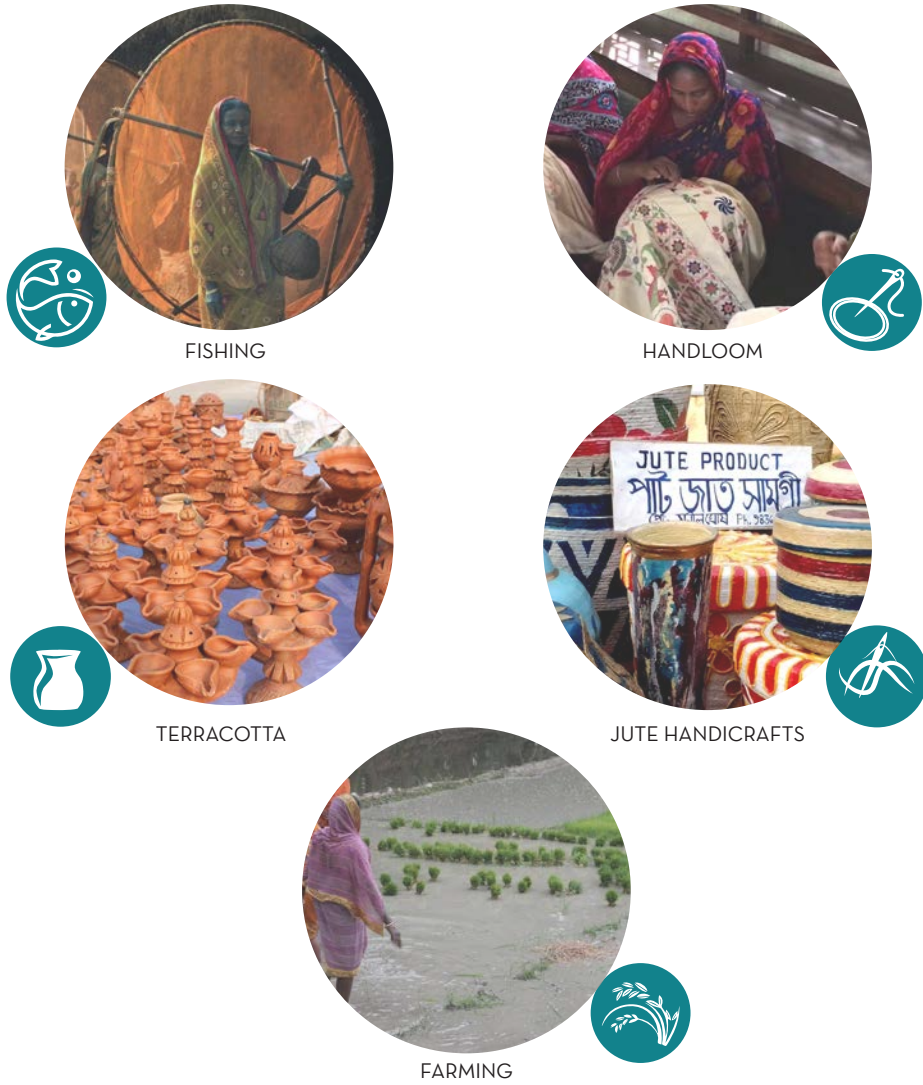

ADAPTIVE STRATEGIES
SOCIAL CAPITAL



The Forest Tour guides work as a union. We ensure every guide can sustain their families by helping the weaker links work harder!

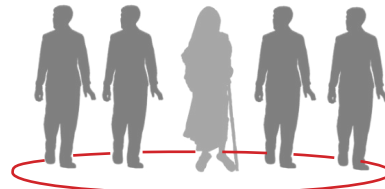

COMMUNITY ACTION



Fisherwomen quit fishing and make cloth dolls for sale



Women's collective built 12 km of brick roads



Community Fishing

REGIONAL IMPACT

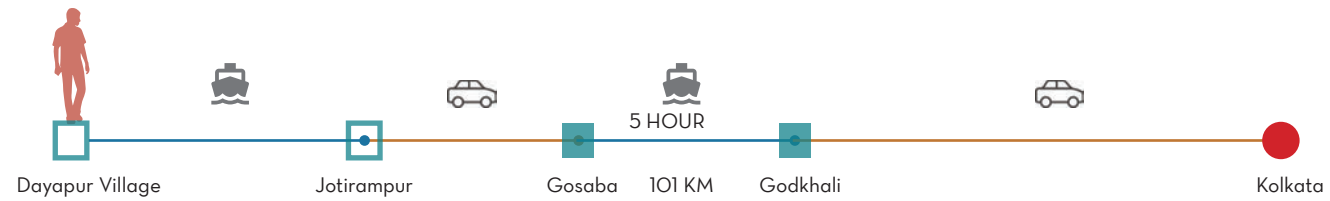
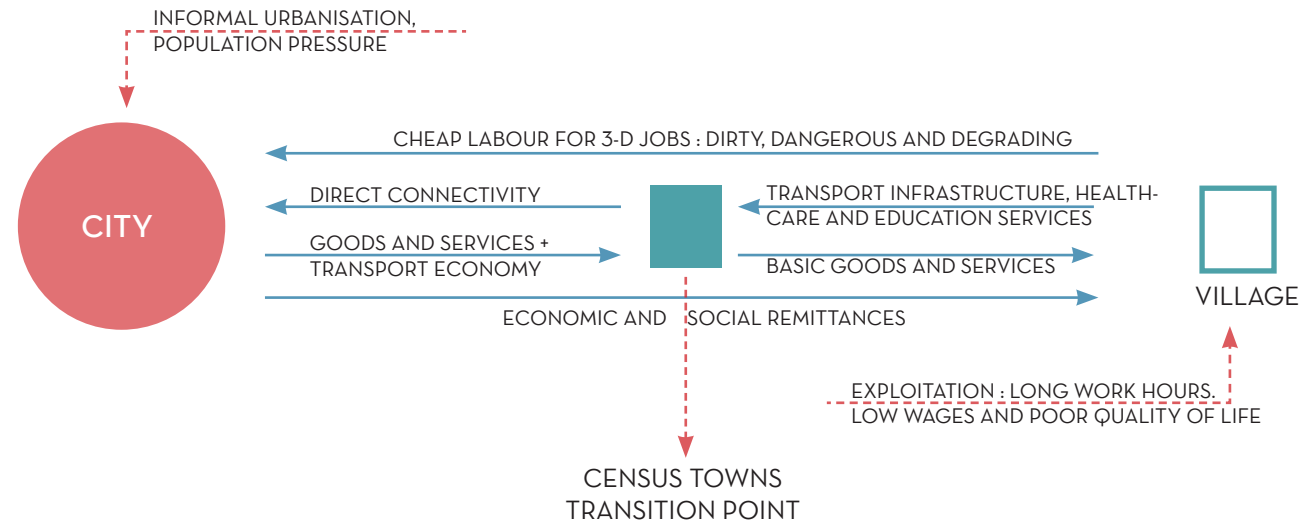



RURAL

URBAN



REGIONAL IMPACT

URBAN DEFINITION

Population > 5000

75% Population employed in non-agri activities

Population Density > 400 Persons/Sqkm

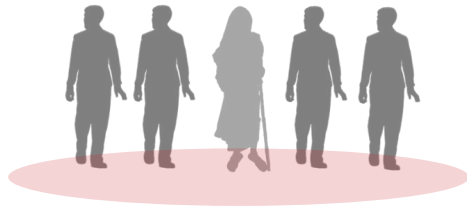

RURAL GOVERNANCE

Governed by a democratically elected 'Panchayat'

Family presence and power play

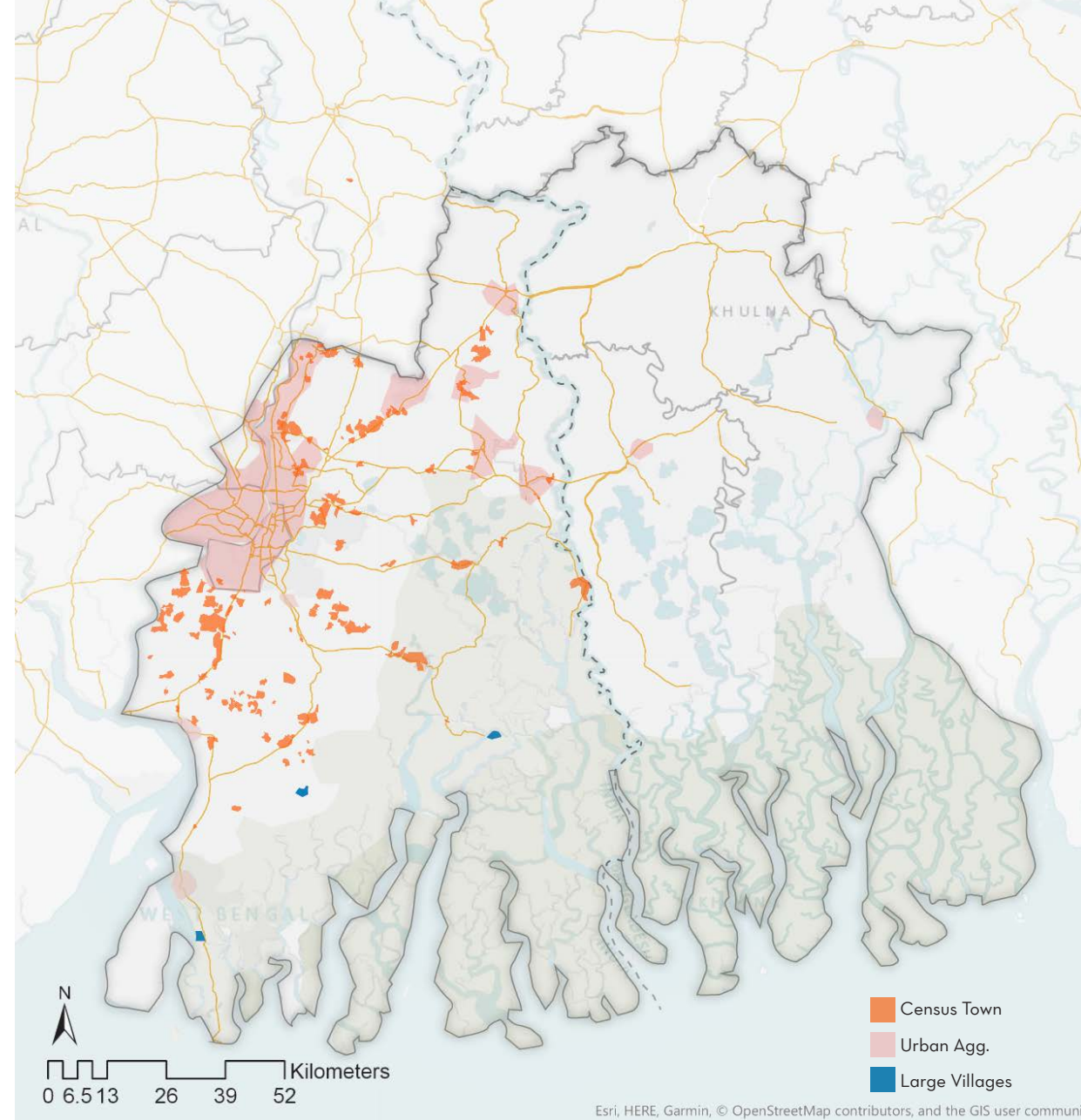

Esri, HERE, Garmin, © OpenStreetMap contributors, and the GIS user community

REGIONAL IMPACT

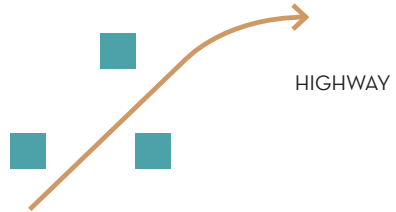
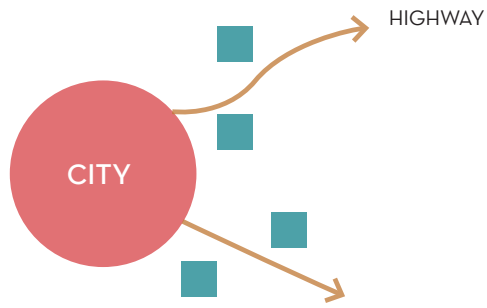

OUTGROWTH

CLUSTERED

ISOLATED

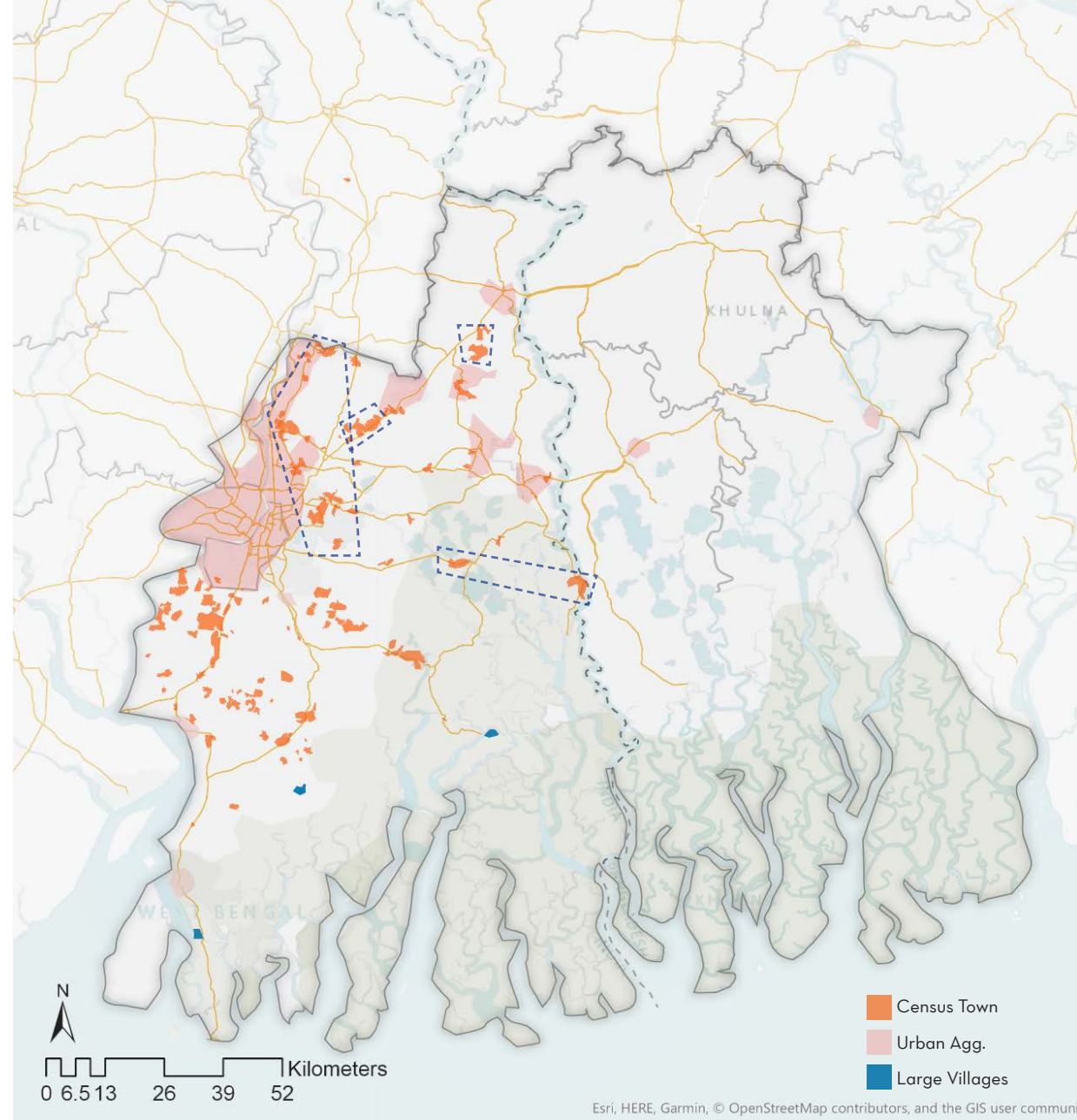

Esri, HERE, Garmin, © OpenStreetMap contributors, and the GIS user communi

REGIONAL IMPACT



RURAL CHARACTER



IMPROPER INFRASTRUCTURE

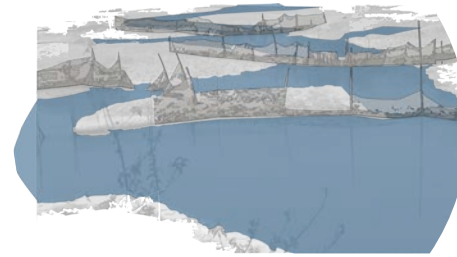

WETLAND DESTRUCTION



ADHOC ECONOMIES

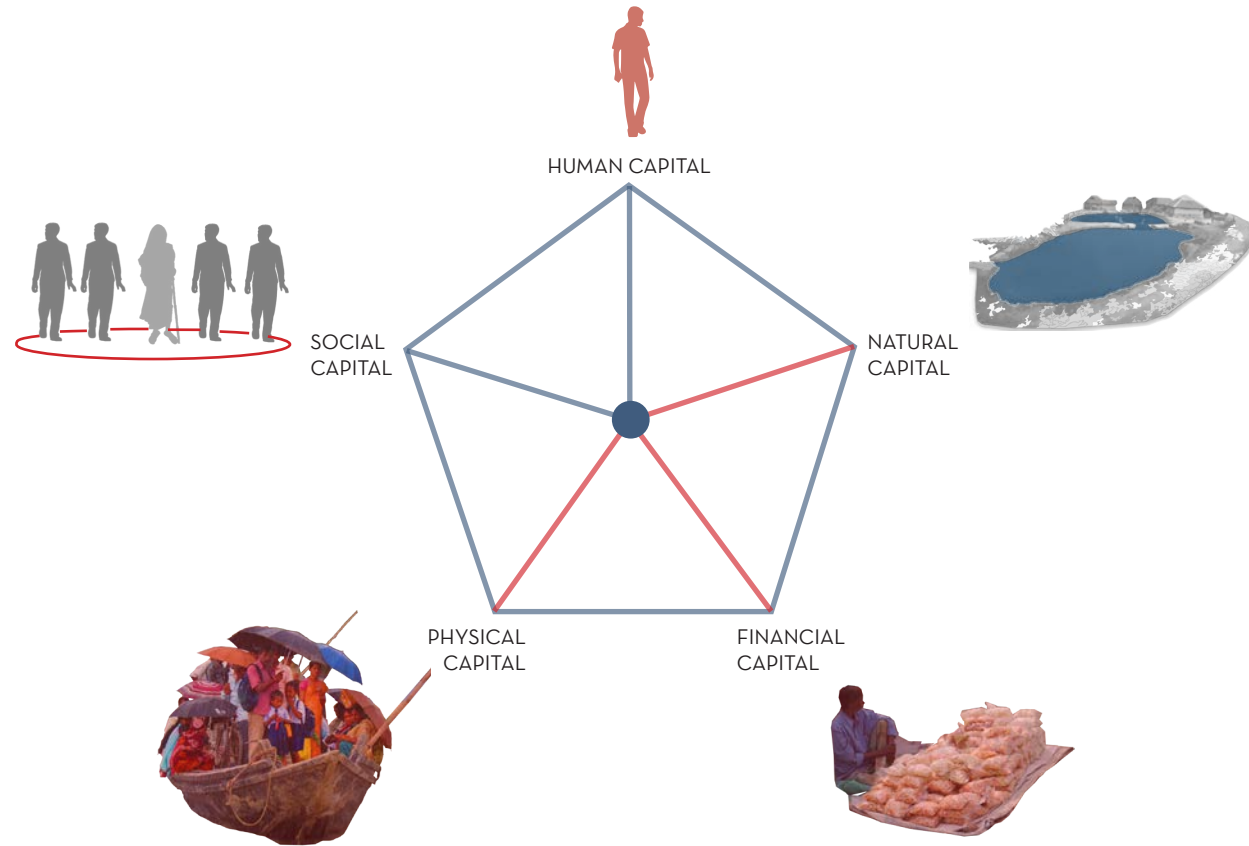

DESIGN THEMES

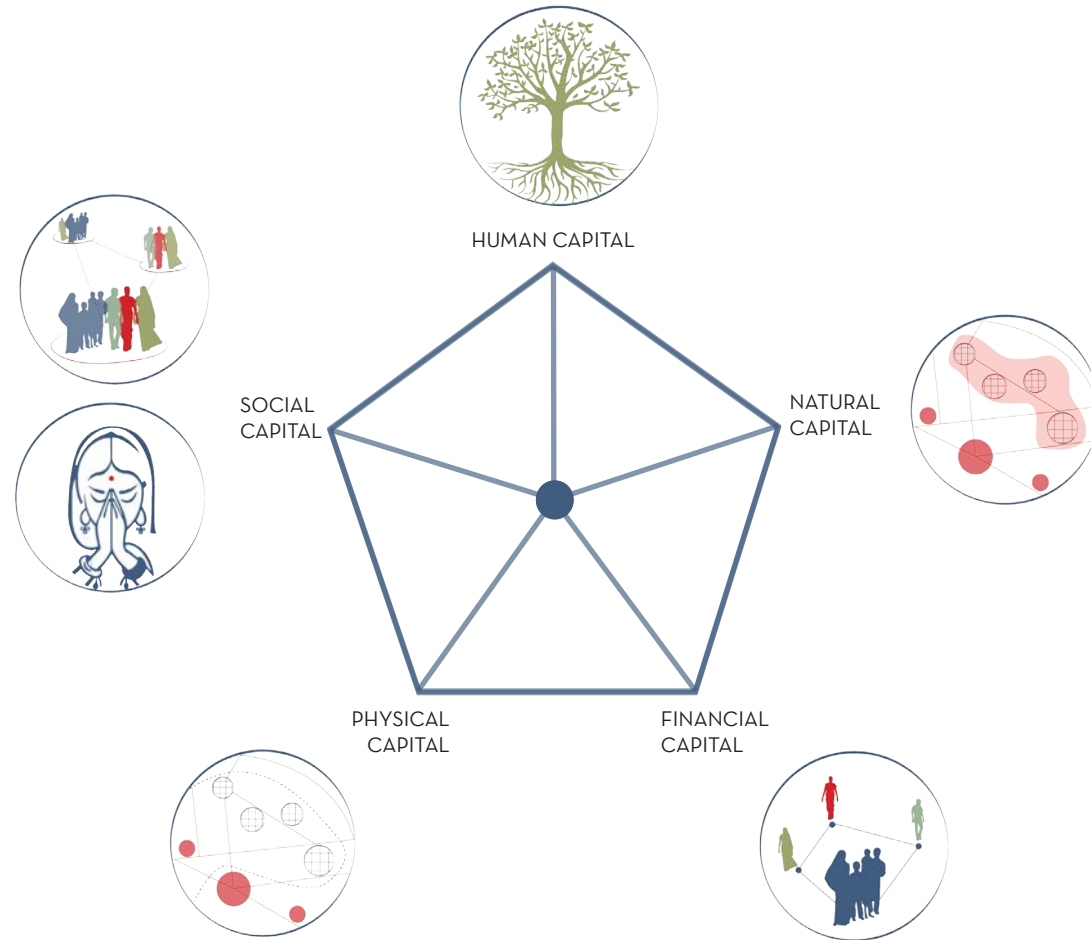

DESIGN THEMES

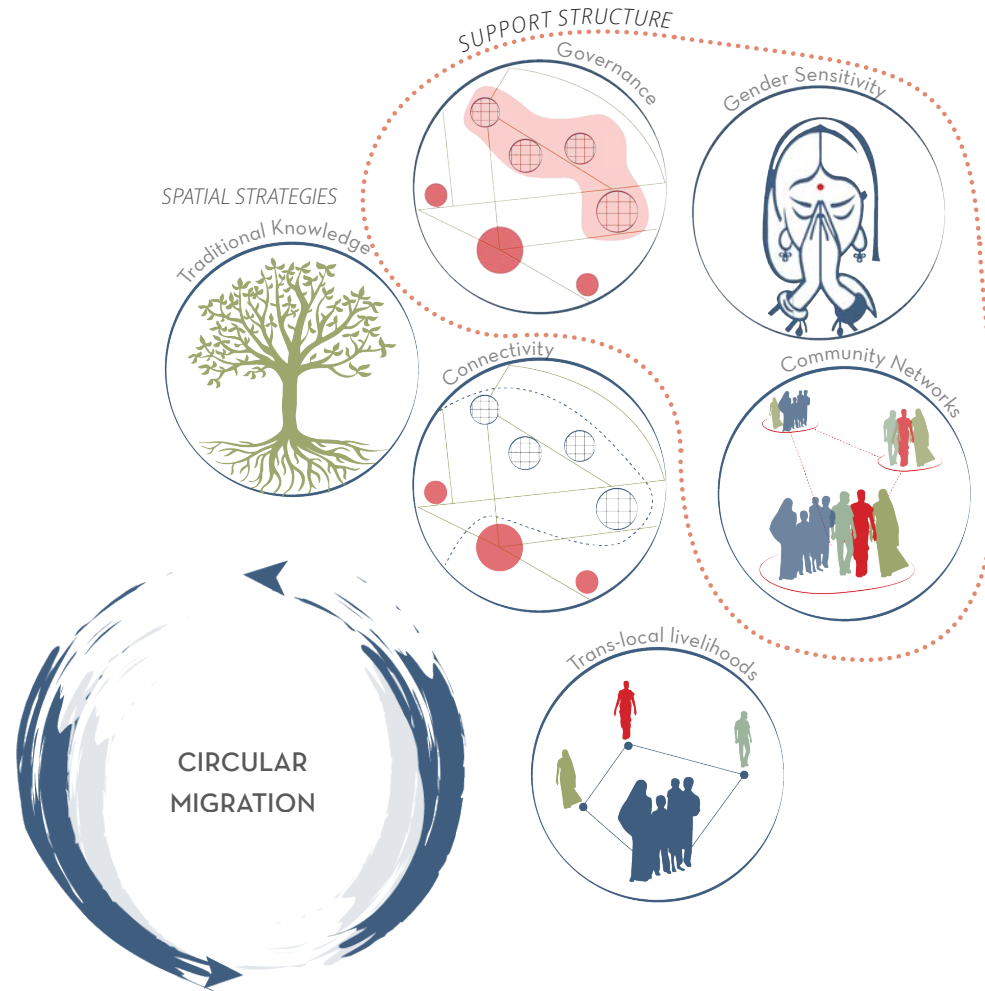

STRATEGIC FRAMEWORK

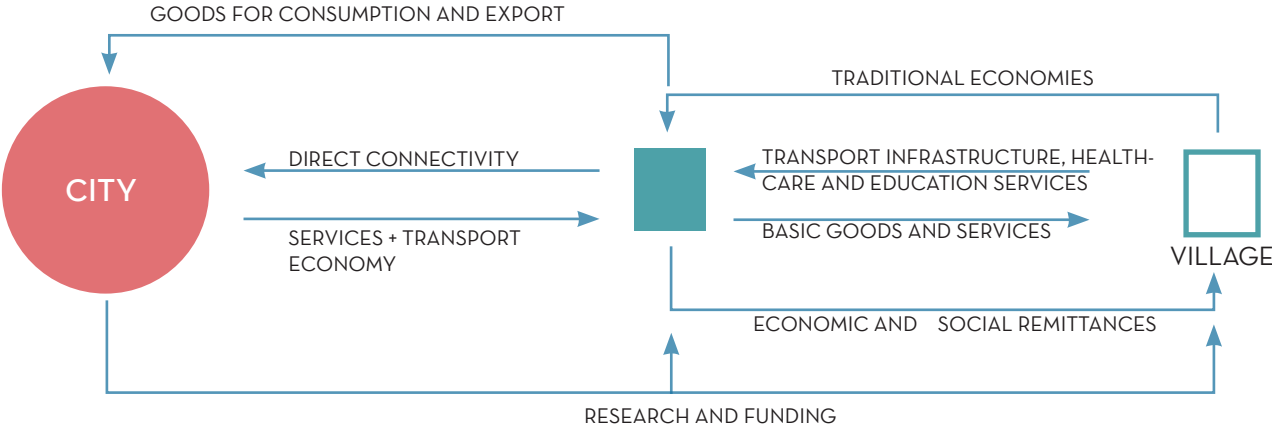



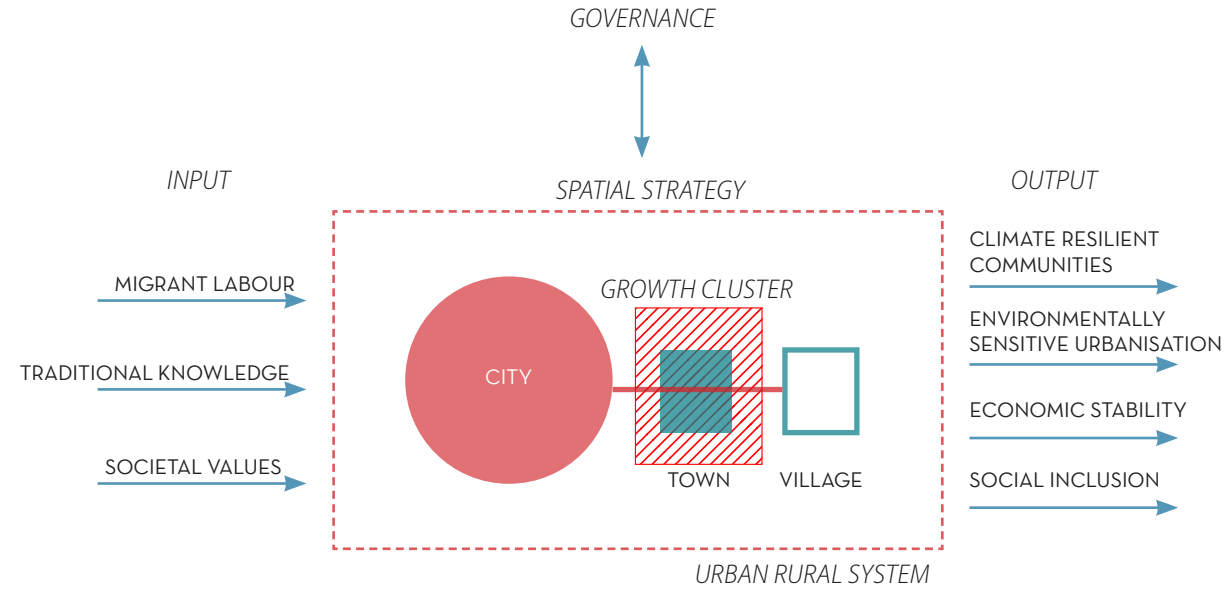

REGIONAL MODEL

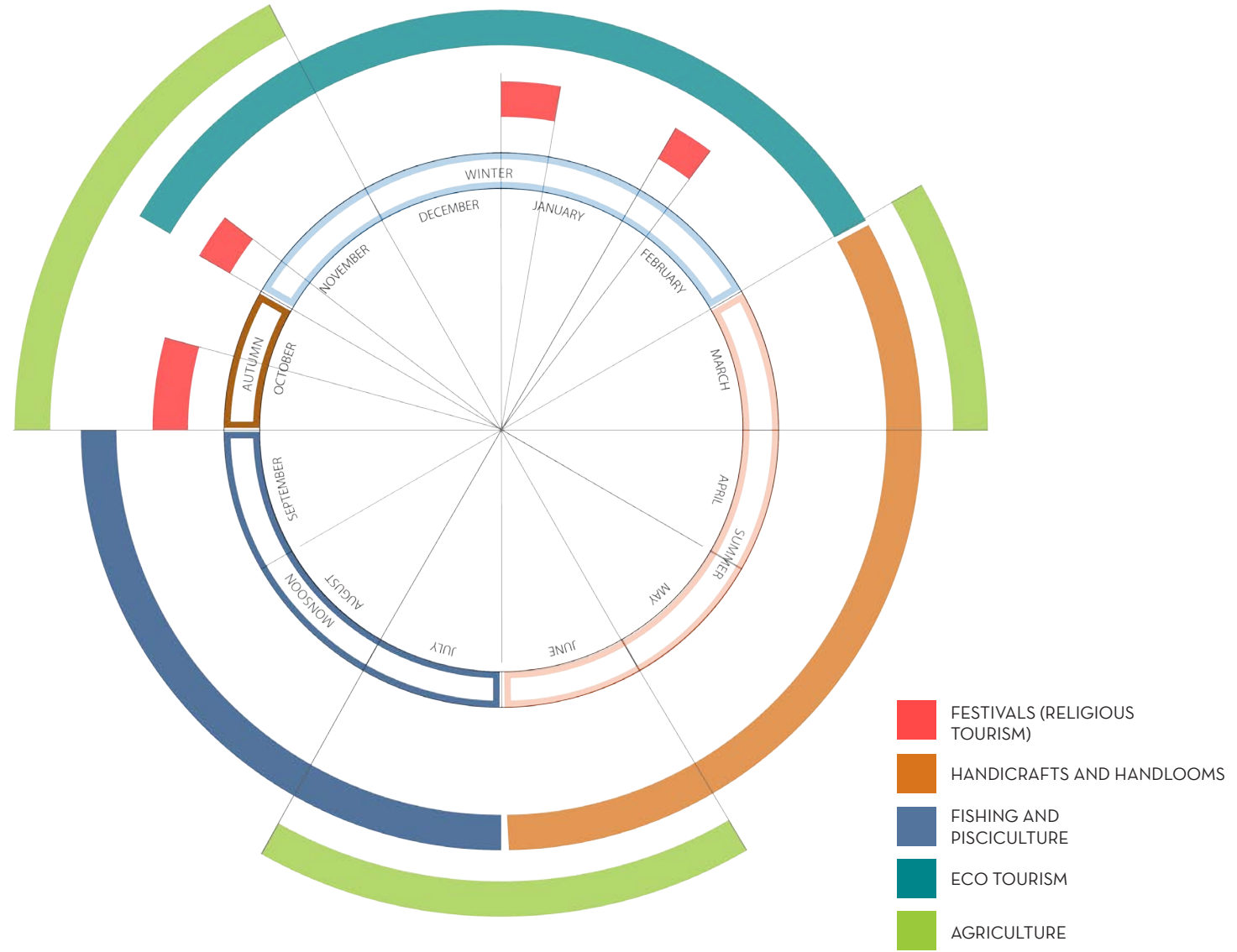

SEASONALITY



VISION - SUSTAINABLE LIVELIHOODS

-  WATER NETWORK
-  GROWTH CLUSTERS
-  ONE YEAR CYCLE
-  TRANSPORT CONNECTION



Enhancing Connectivity



Wetland Conservation

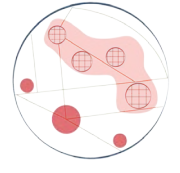

Defining Growth Clusters



Traditional Knowledge Economies

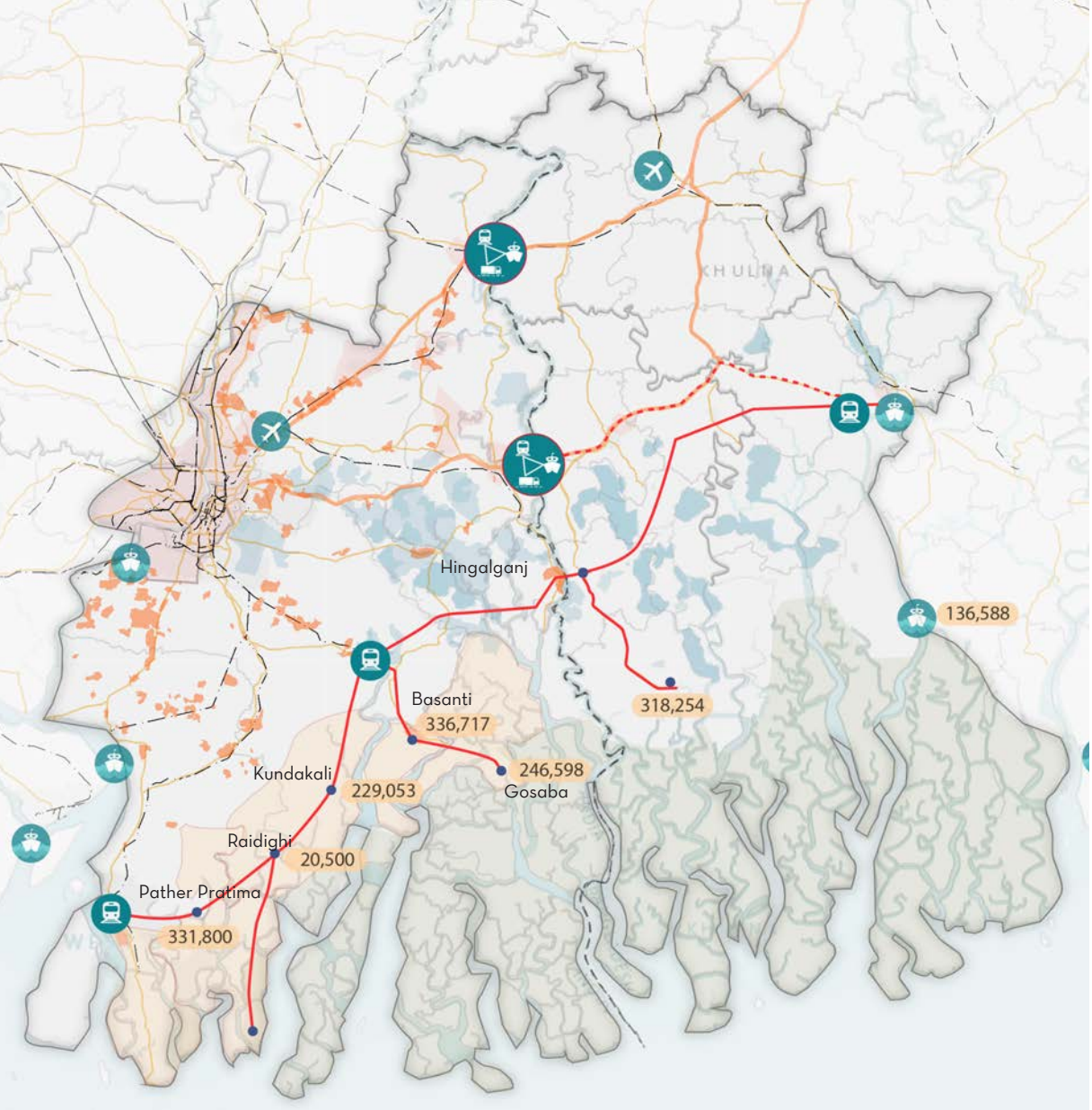
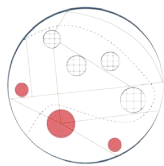

- Proposed Multi-modal Hubs
- Census Towns
- Urban Centres
- Proposed Highway Link
- Under construction Rail Link



Voluntary enrolment and basic training

Labour and Maintenance



Implementation and Maintenance team to include technical experts

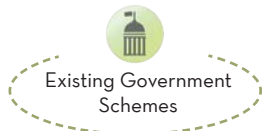

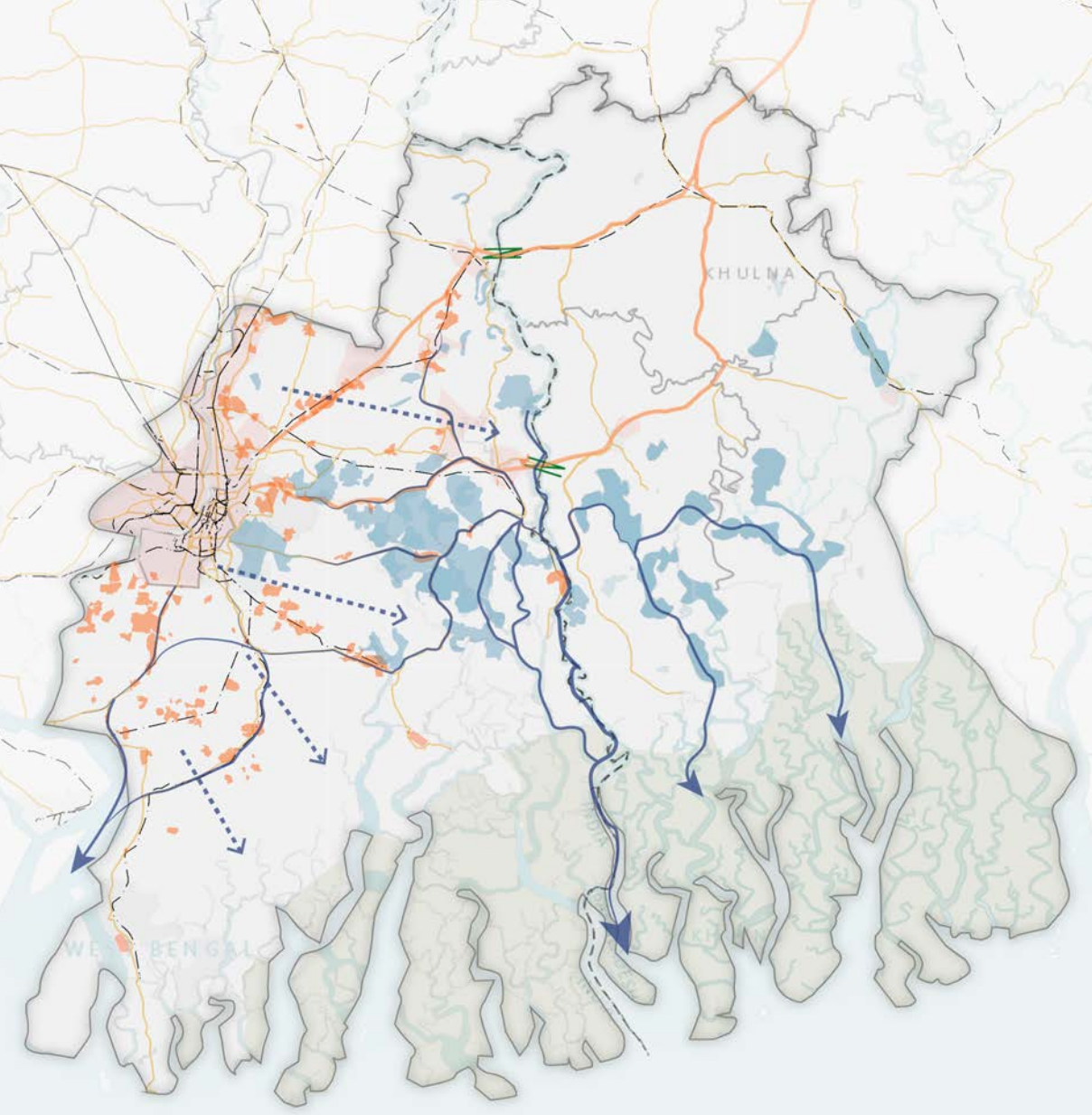





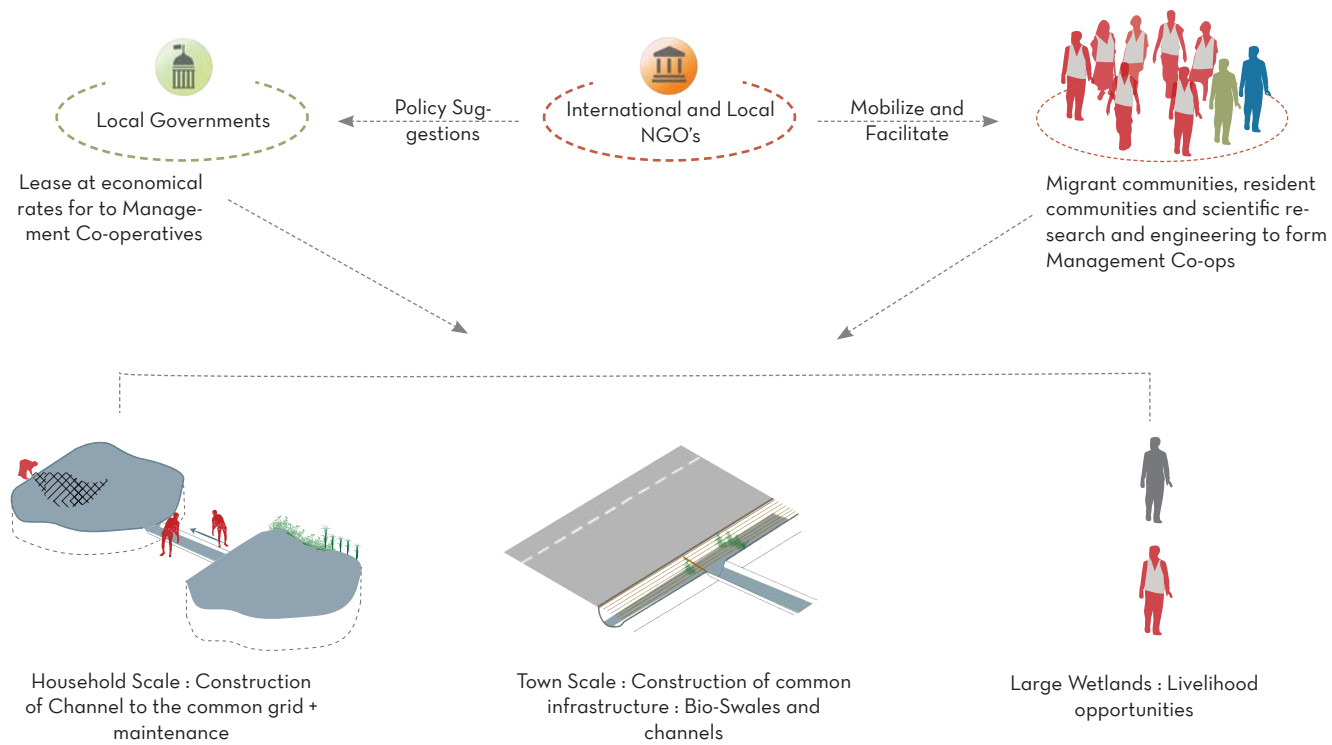
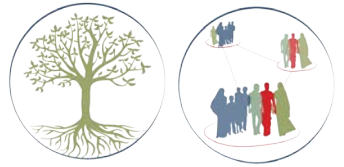

0 52 km

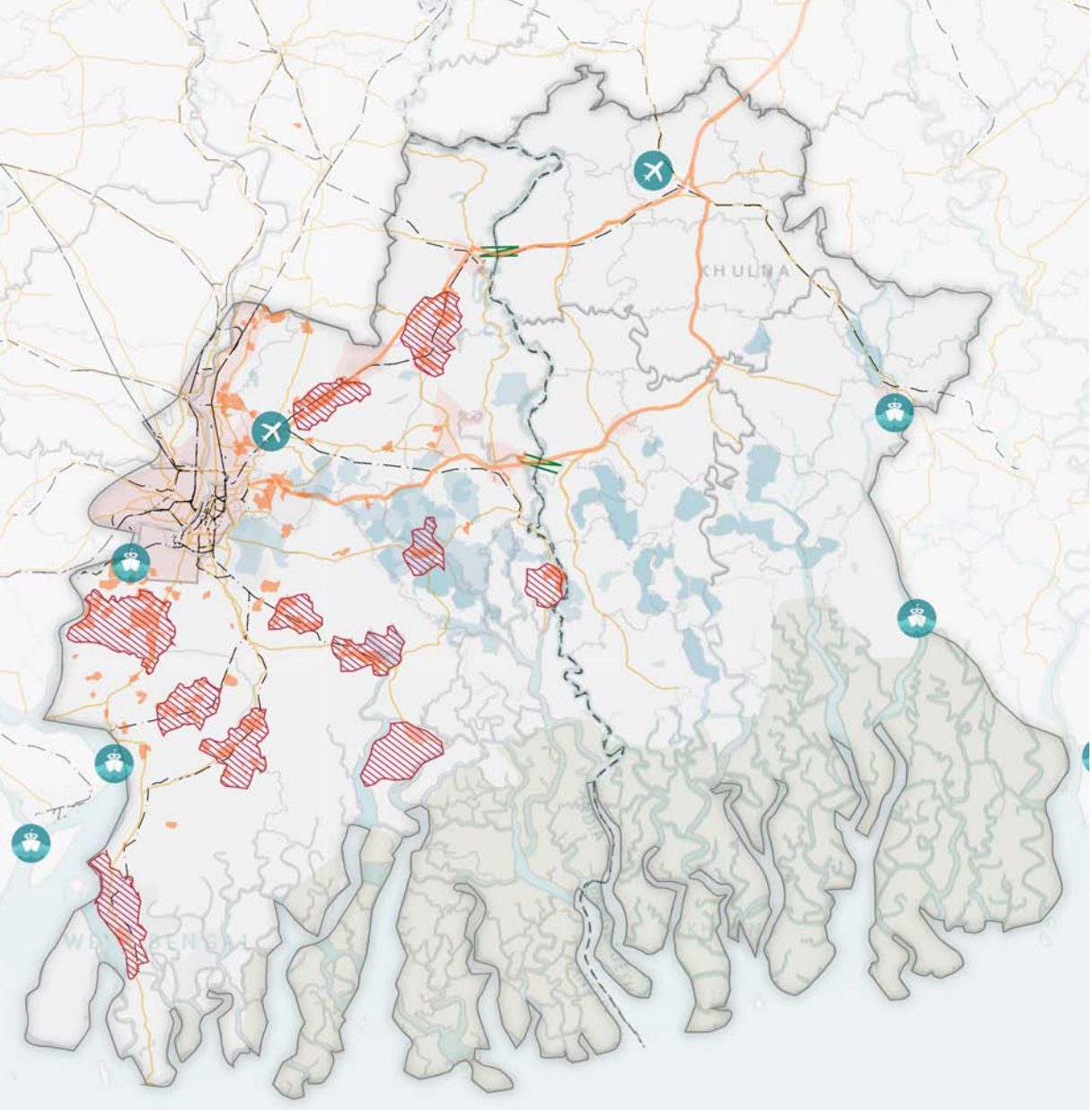
-----> Slope
 —————> Movement of Water

Wetland Conservation





-  Growth Clusters
-  Census Towns
-  Urban Centres
-  Highway Network
-  Railway Network

Defining Growth Clusters

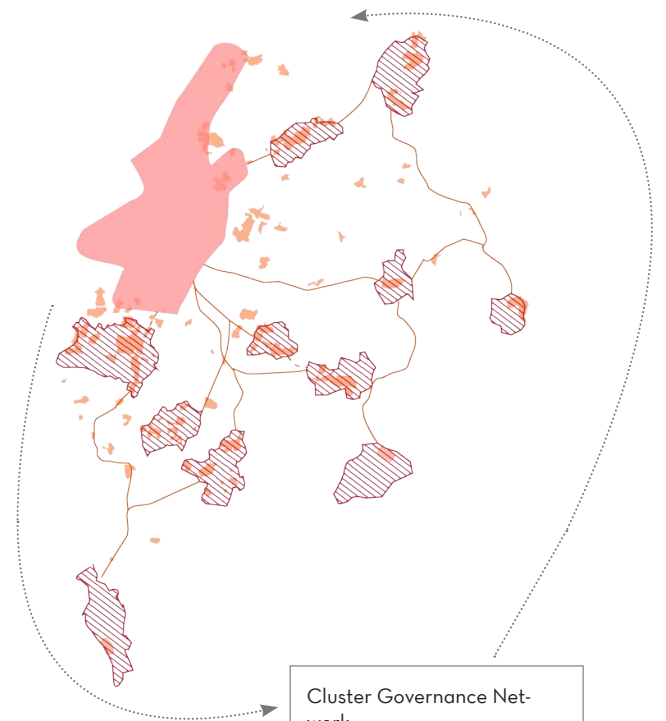
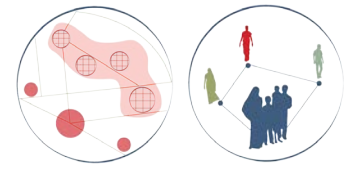

Cluster Governance Network

Ministry of Panchayati Raj +
Ministry of Commerce

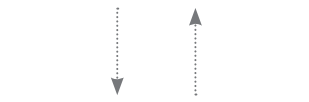

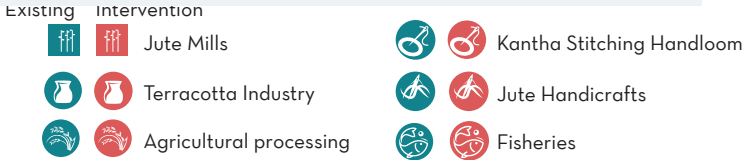
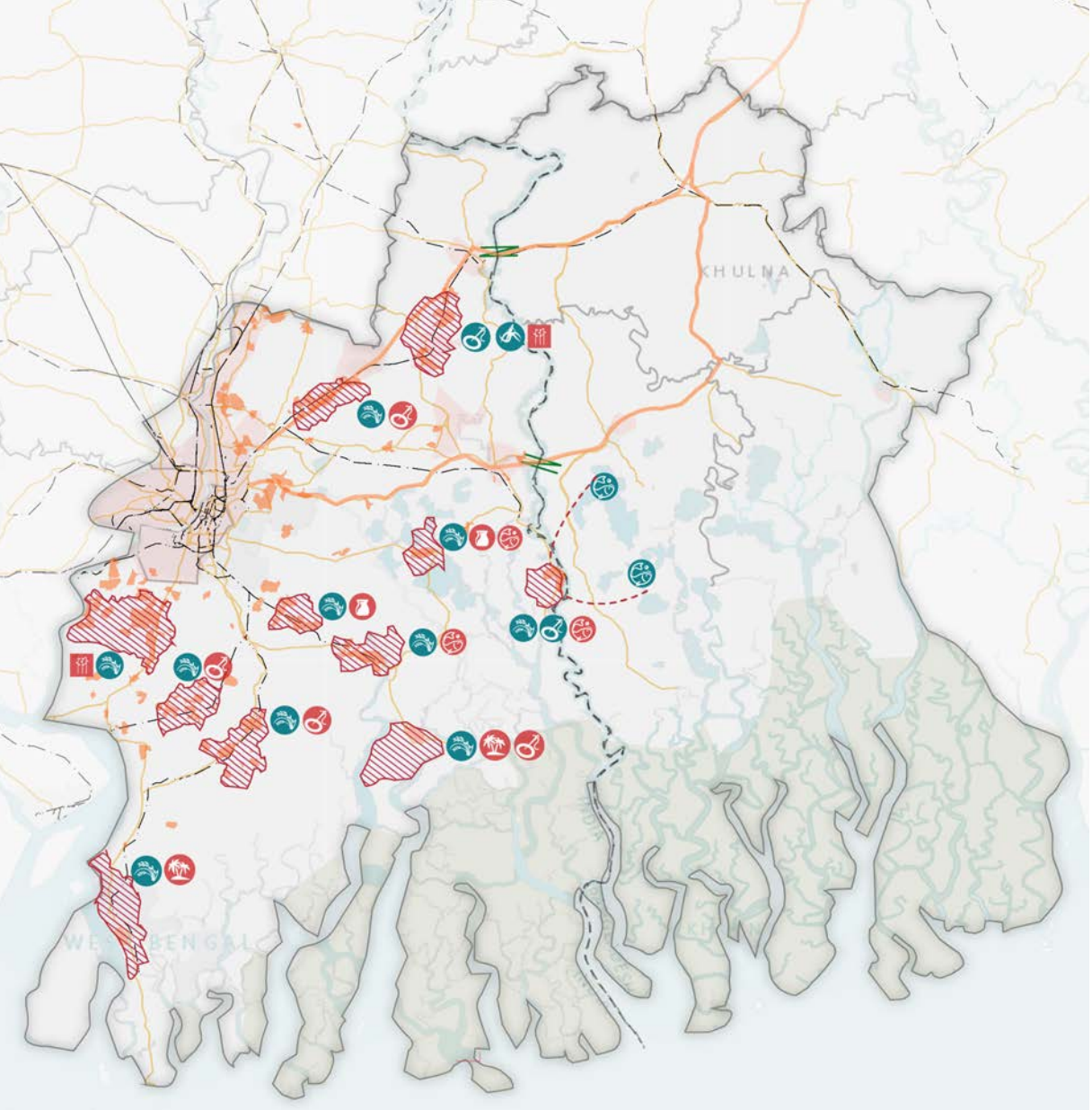

Traditional Knowledge Economies

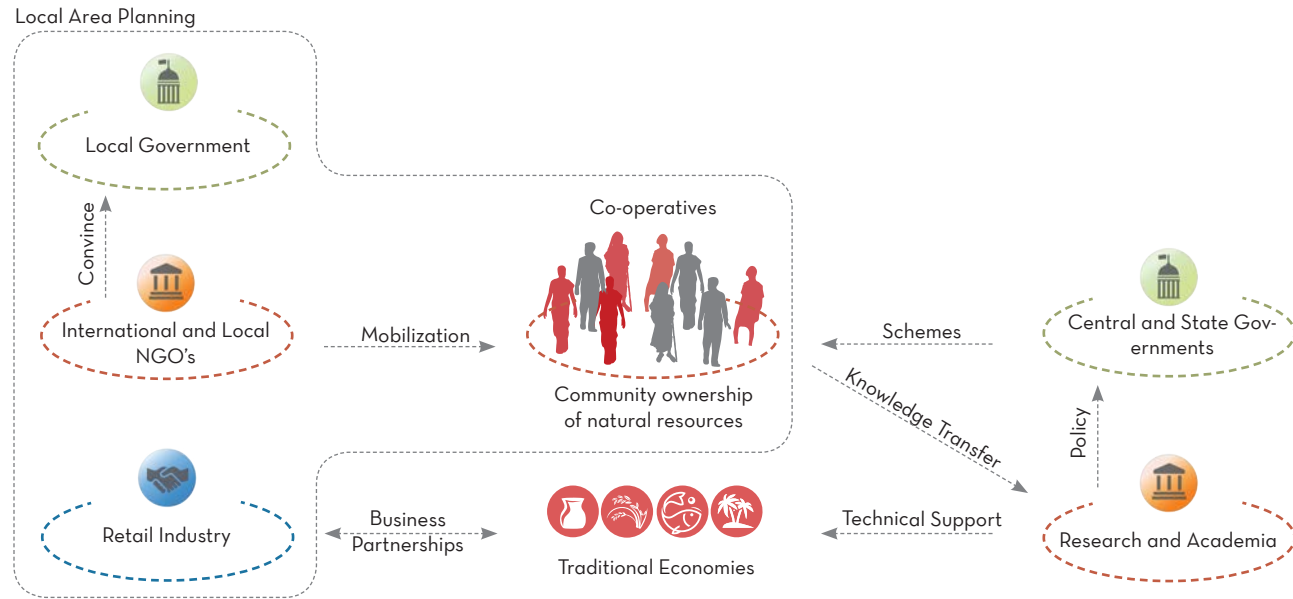
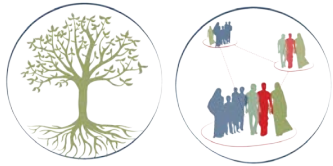

GROWTH CLUSTER MODEL

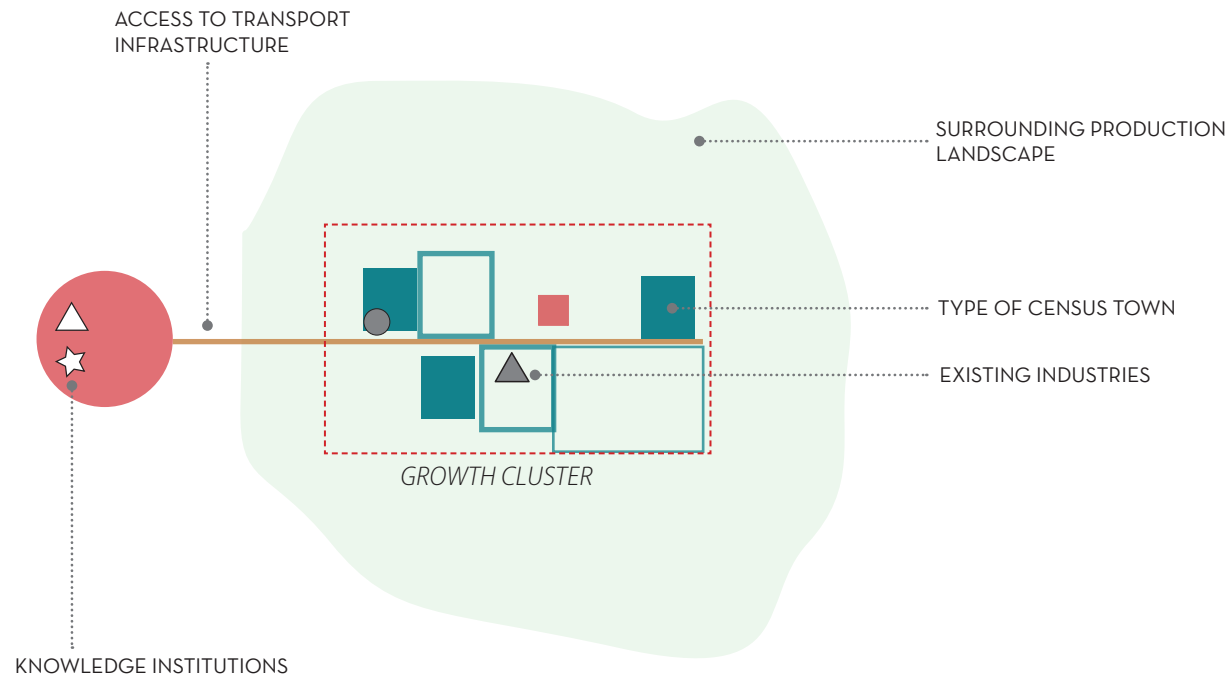

GROWTH CLUSTER MODEL

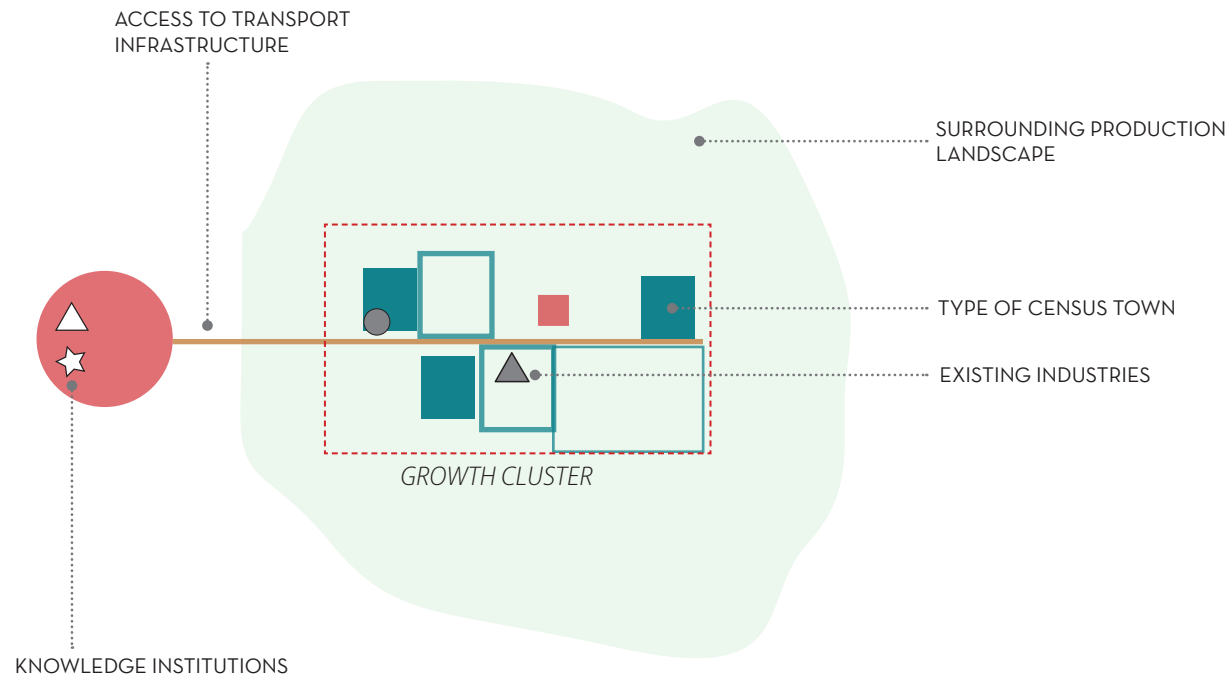



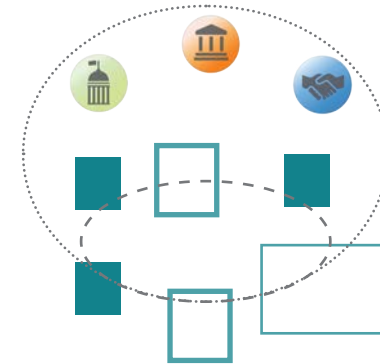

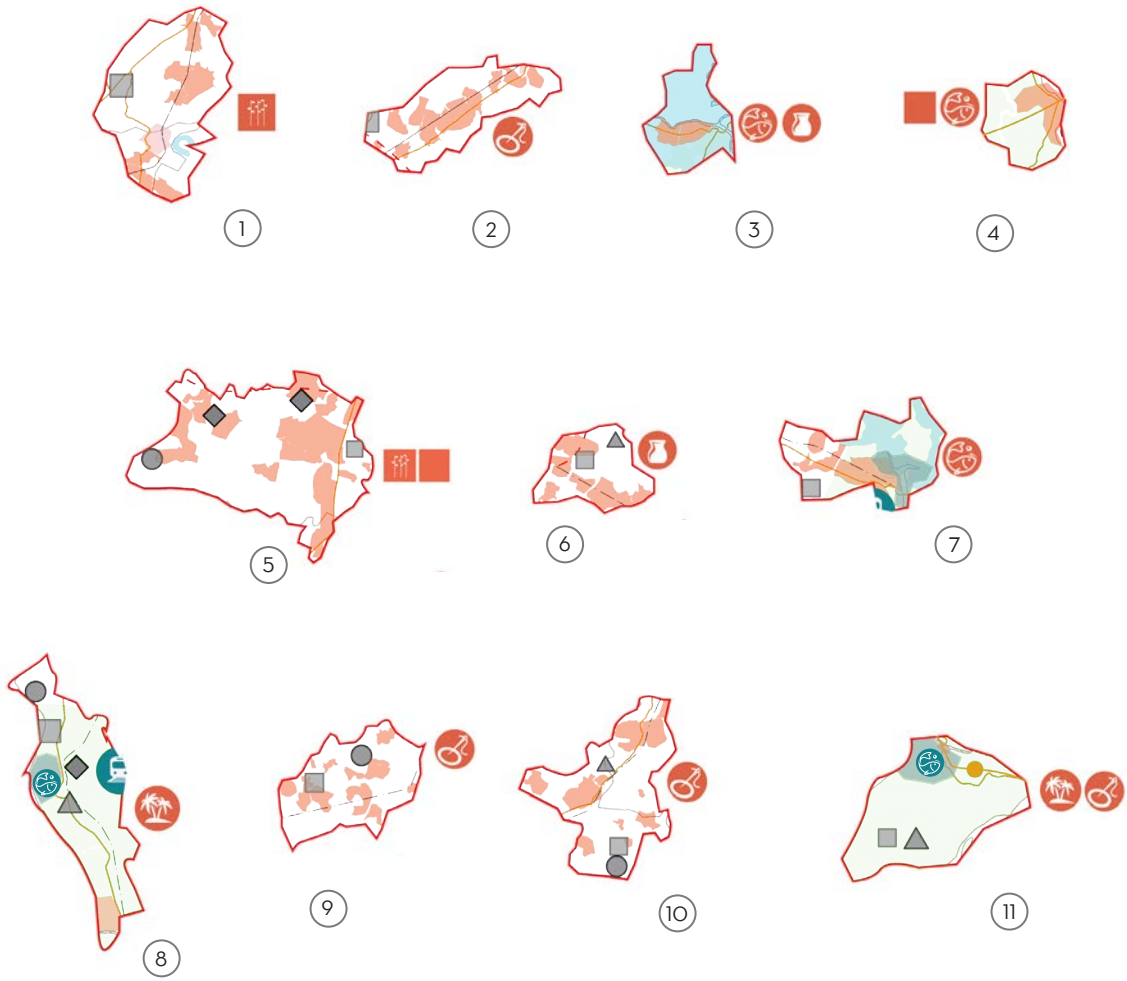

LOCAL AREA PARTNERSHIPS





EXISTING PROCESSING UNITS

-  Jute Mills
-  Textile Mills
-  Leather Tannery
-  Growth Clusters
-  Household Industries
-  Food Processing Units

TRADITIONAL ECONOMIES



How does this work for me?

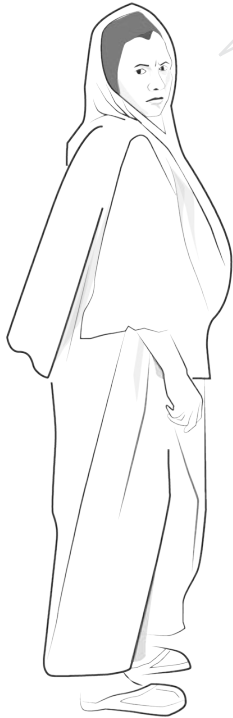

PRE - DISASTER SITUATION

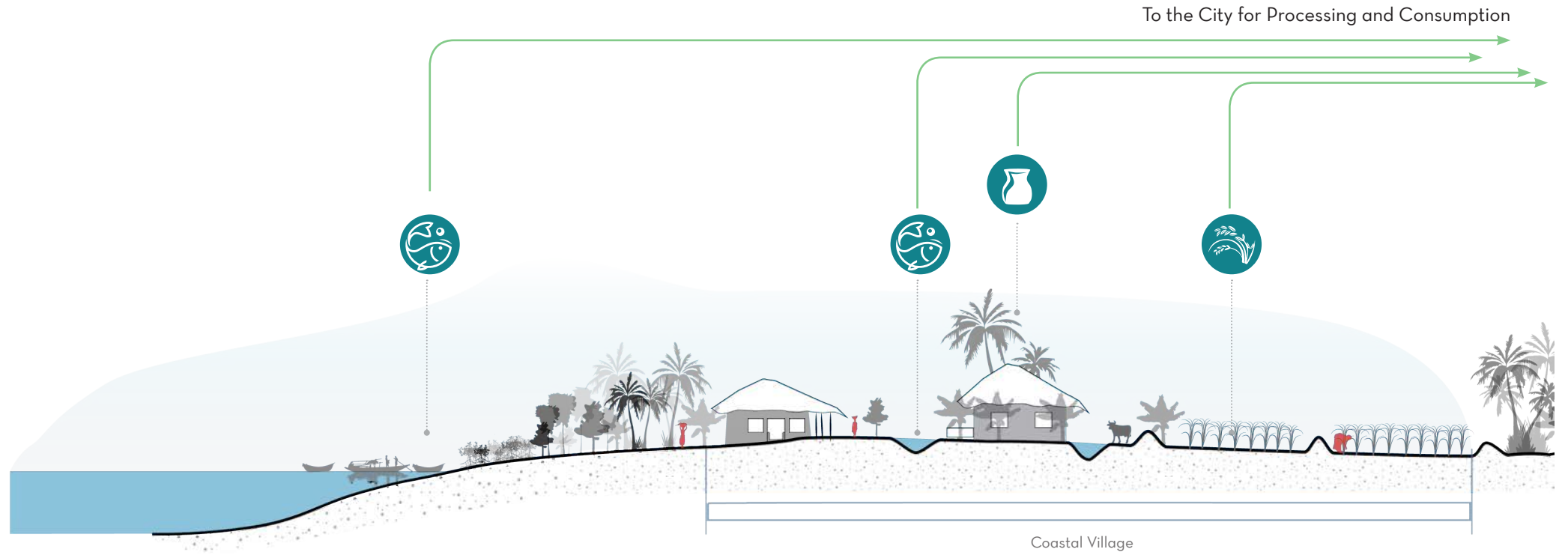

Dependant on Natural Livelihoods

POST - DISASTER SITUATION

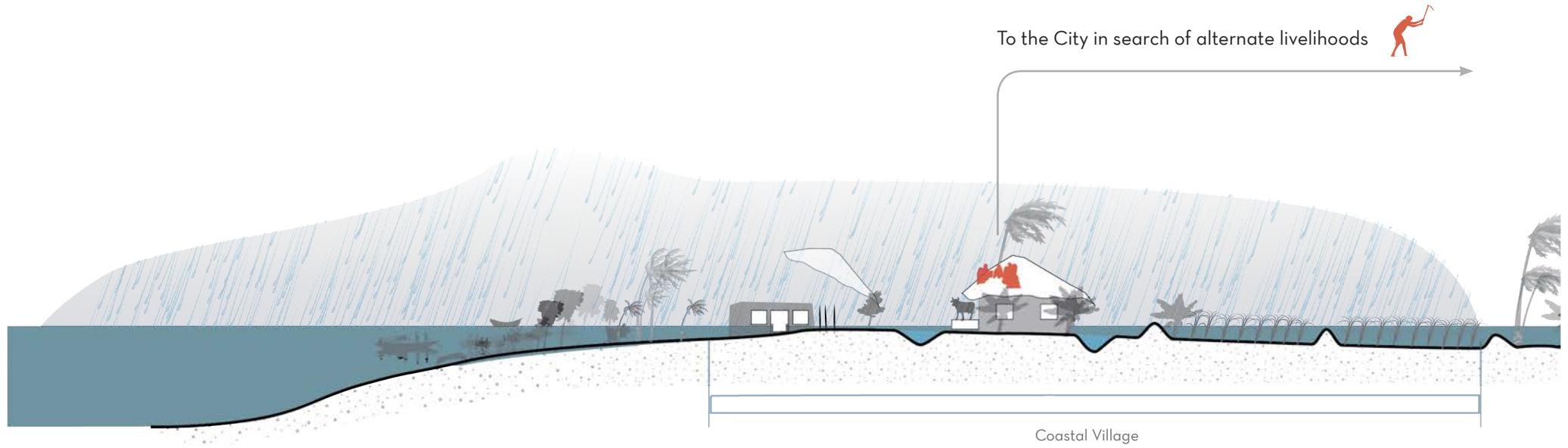

Migration to the labour based informal economy

BROKEN LINKS

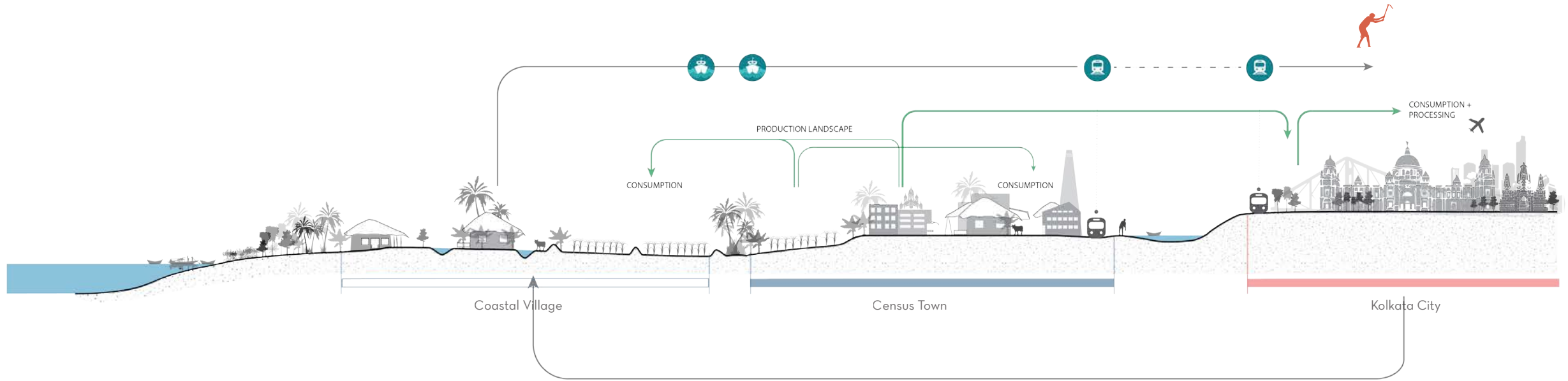

RESTRUCTURING OPPORTUNITIES



Equip the Town

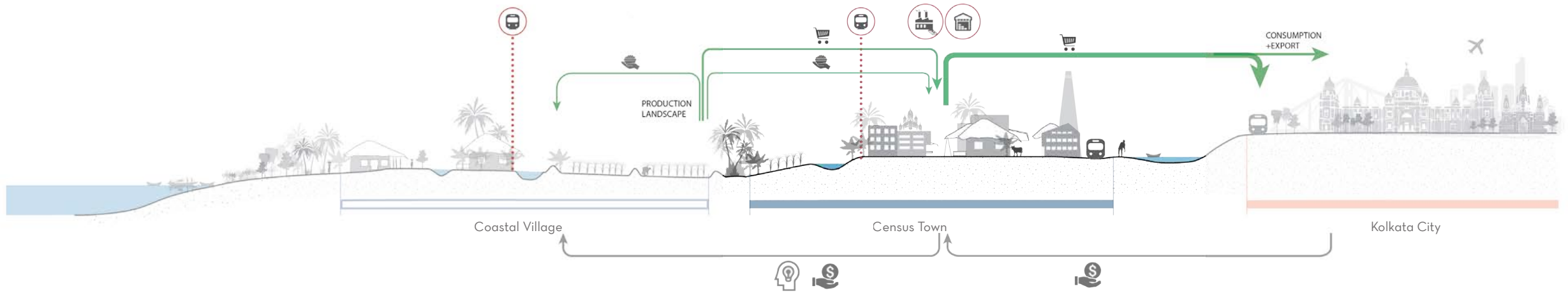

RESTRUCTURING OPPORTUNITIES

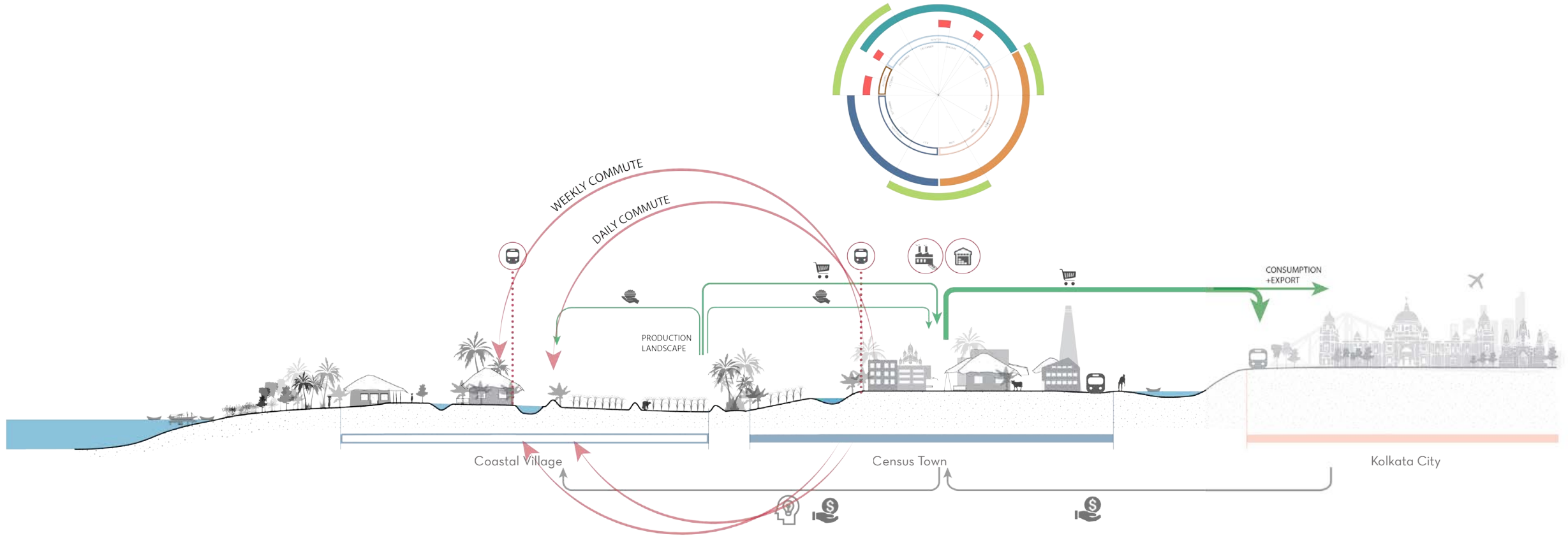

RESTRUCTURING OPPORTUNITIES

COMMUNITY OWNERSHIP OF NATURAL RESOURCES

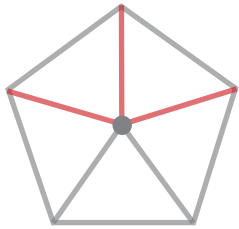

IDENTITY

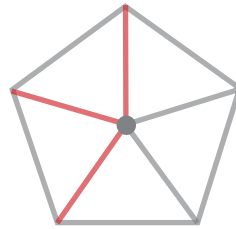

COLLABORATIVE APPROACH

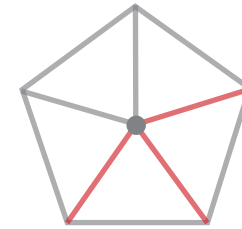
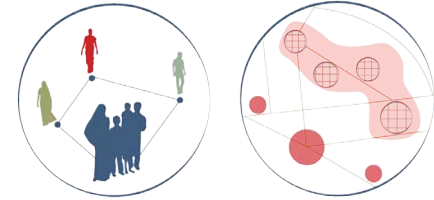

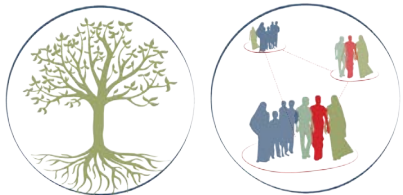

GOVERNANCE



Farming Co-operatives

SPATIAL

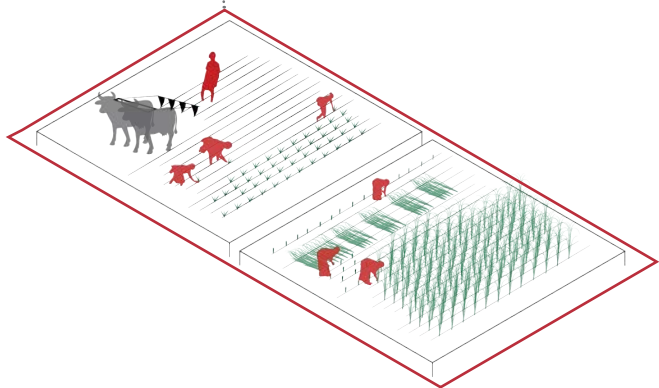

Land Clubbing
Functions : Sowing,
Harvesting, Transport

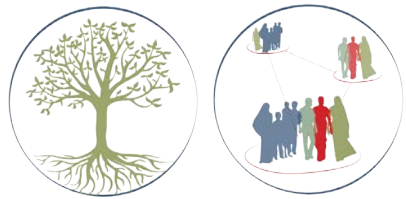

GOVERNANCE



Farming Co-operatives

Fishing Communities / Villages

SPATIAL

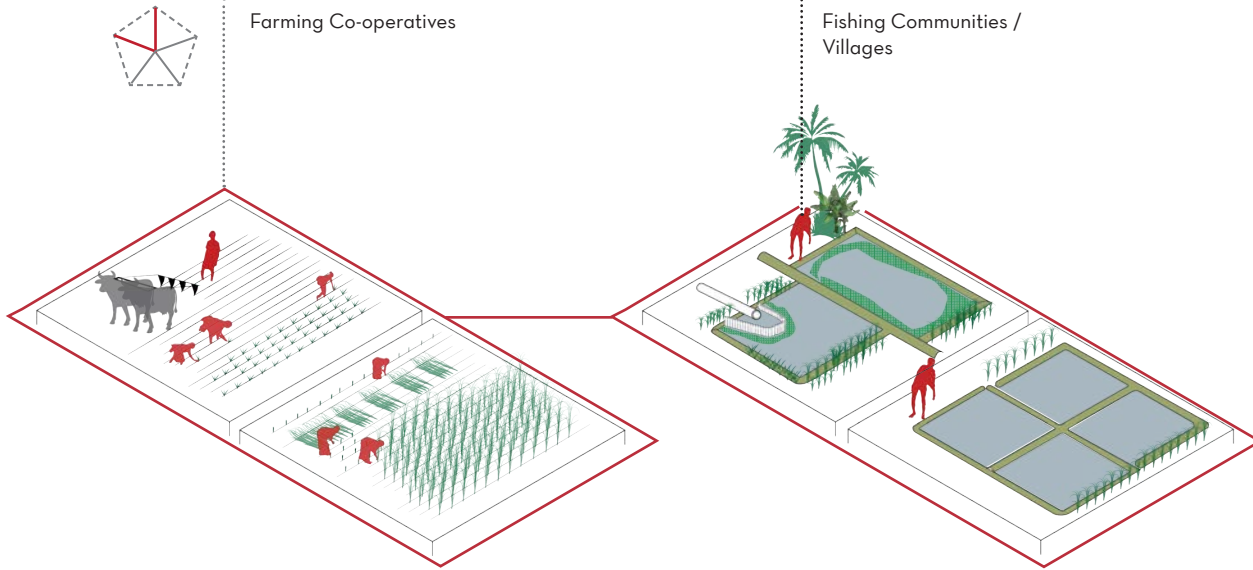

Land Clubbing
Functions : Sowing,
Harvesting, Transport



Community-leased
wetlands and fisheries

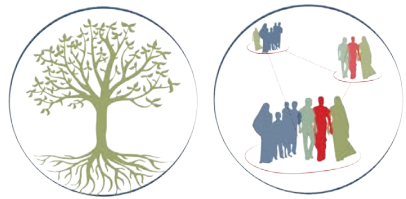

GOVERNANCE



Farming Co-operatives

Fishing Communities / Villages

Self Help Groups

SPATIAL

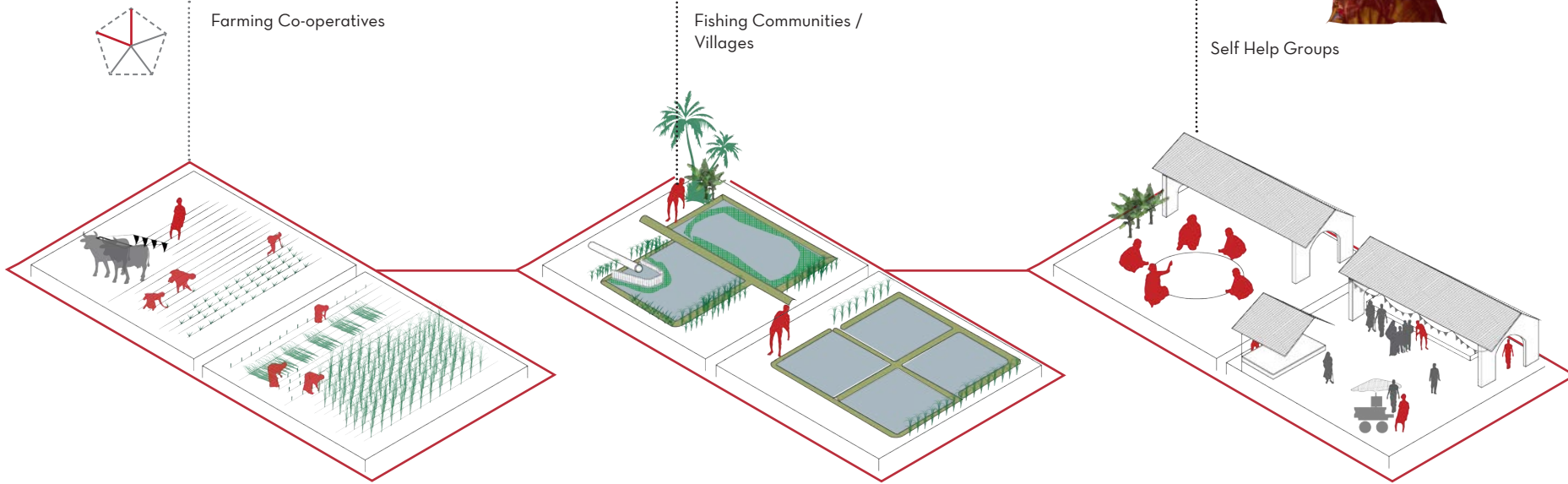

Land Clubbing
Functions : Sowing,
Harvesting, Transport



Community-leased
wetlands and fisheries



Space for work and
sale during peak
tourism season

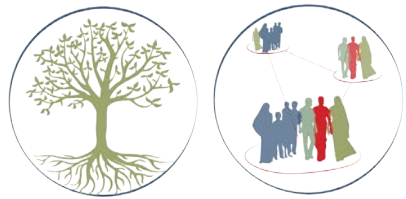

GOVERNANCE



Farming Co-operatives

Fishing Communities / Villages

Self Help Groups

Self Help Groups

SPATIAL

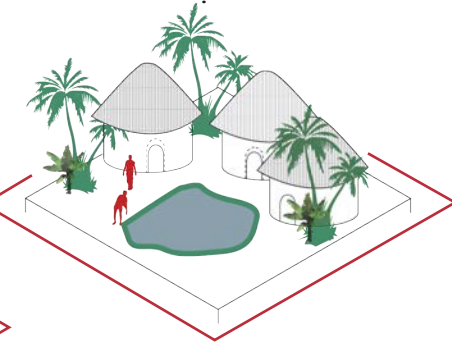
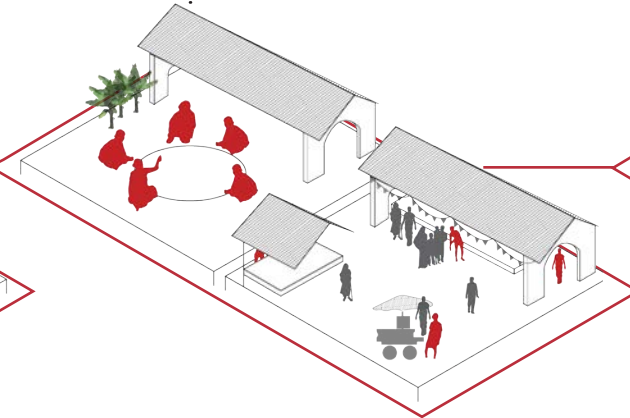
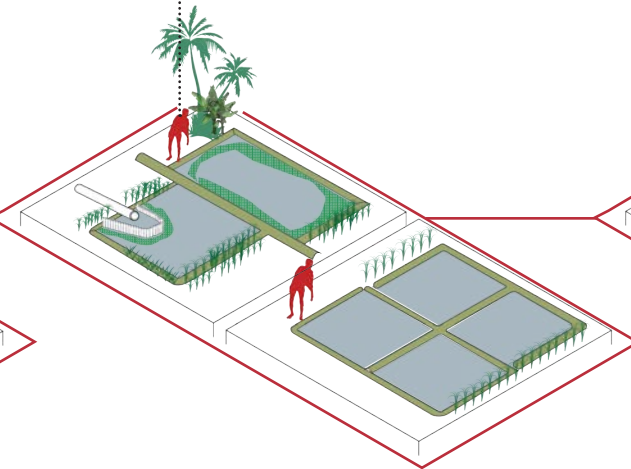
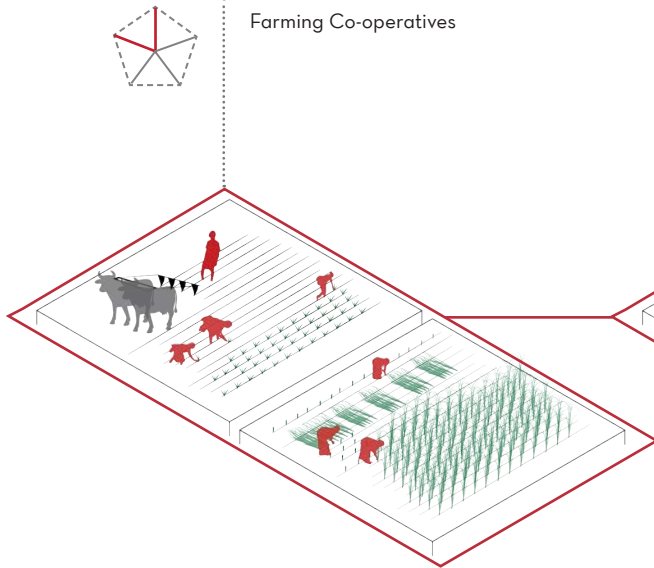

Land Clubbing
Functions : Sowing,
Harvesting, Transport



Community-leased
wetlands and fisheries



Space for work and
sale during peak
tourism season



community-built and
managed tourism
resorts



GOVERNANCE

SPATIAL



Skill Training

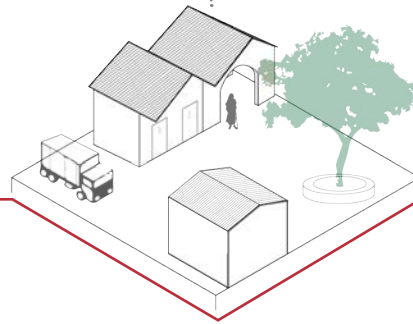

SAHYOG KENDRA



Efficient Connectivity



GOVERNANCE

SPATIAL

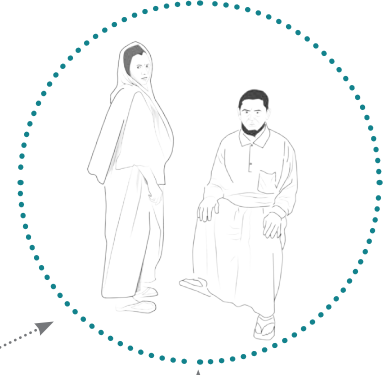

Opportunity

Skill Training

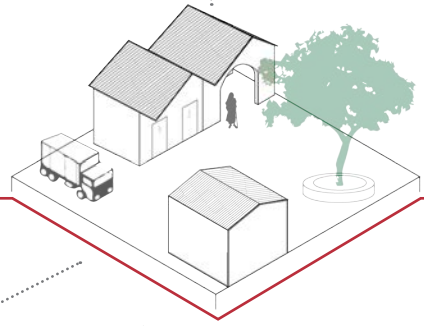
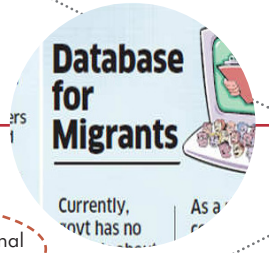



GOVERNANCE

SPATIAL

Local Agri Collaborative

Research Institutes + NGO's

Fisheries Department

Database Innovation

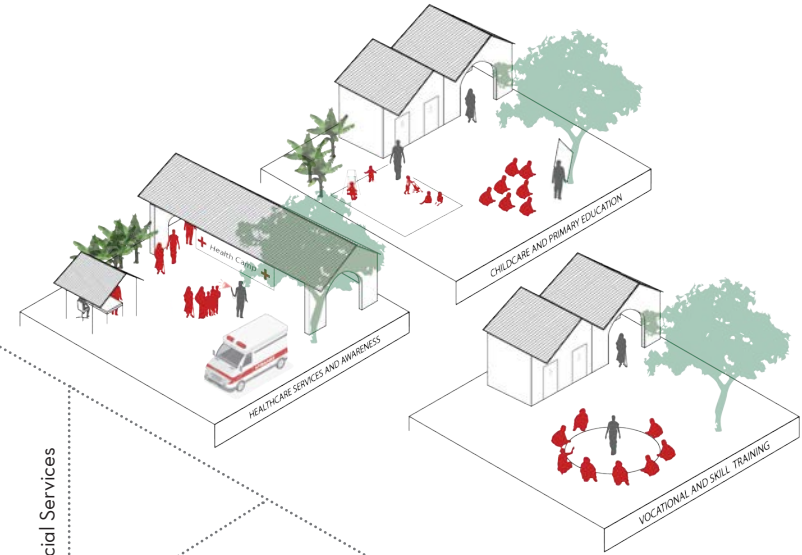
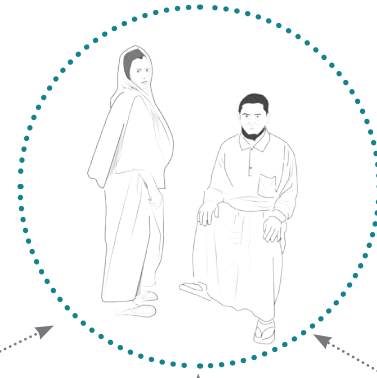

Opportunity

Skill Training

Social Services

Database for Migrants

Currently, govt has no As a

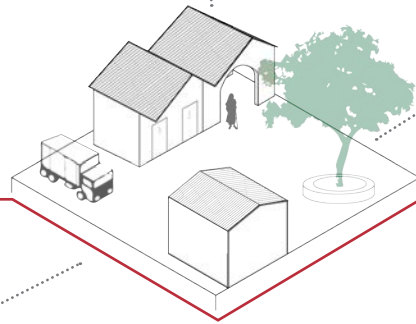

Local NGO's

Local and International NGO's

Co-operative Schemes





GOVERNANCE

SPATIAL

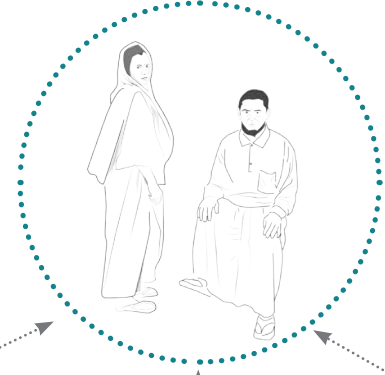

Local Agri Collaborative

Research Institutes + NGO's

Fisheries Department

Database Innovation



Opportunity

Skill Training

Social Services

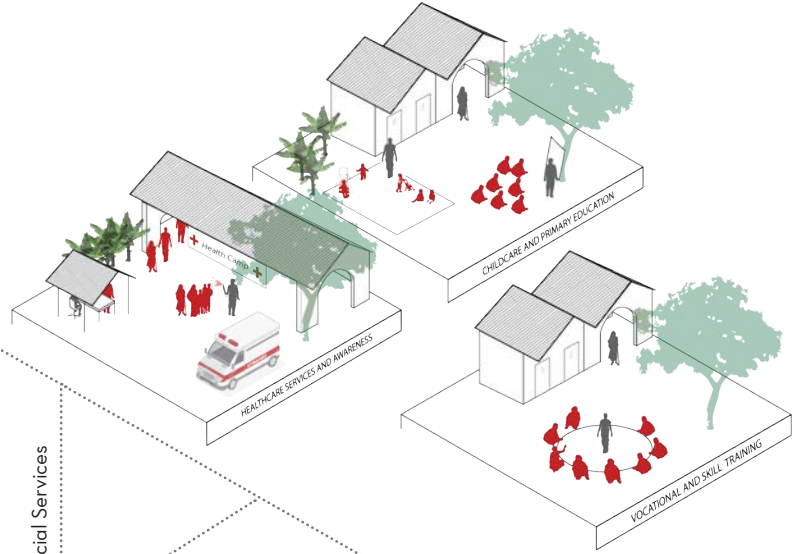

Database for Migrants

Currently, govt has no As a

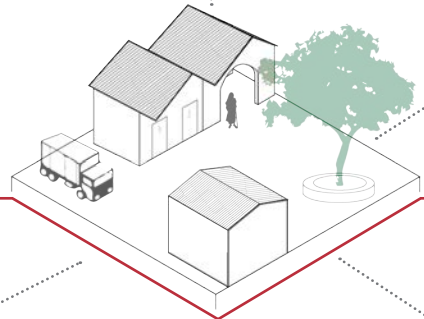

Efficient Connectivity

Local NGO's

Local and International NGO's

Co-operative Schemes

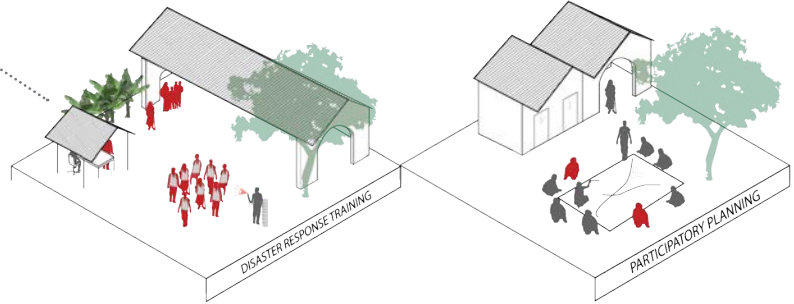

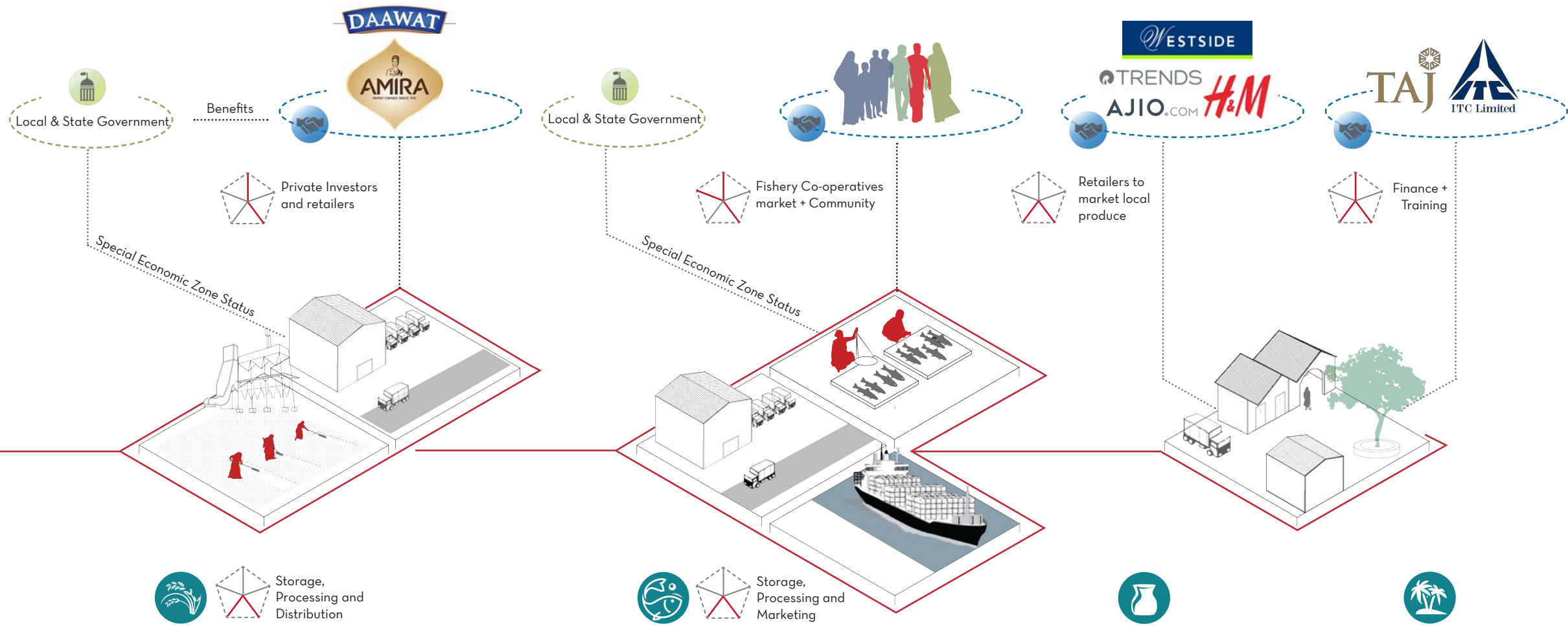
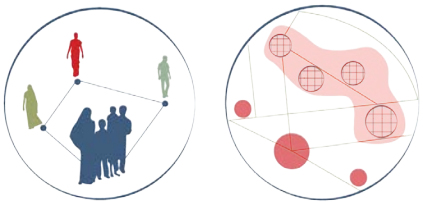

LOCAL AREA PLANS

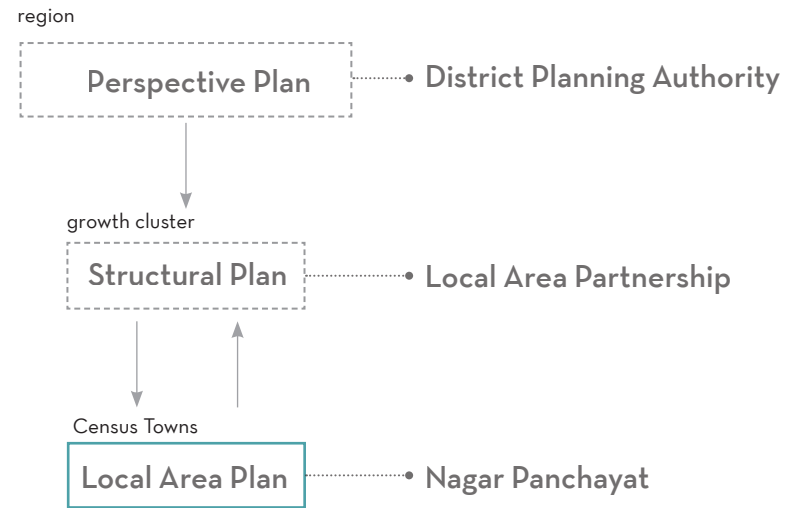

Incorporate Bottom Up collaborations into Top down Plans

LOCAL AREA PLANS

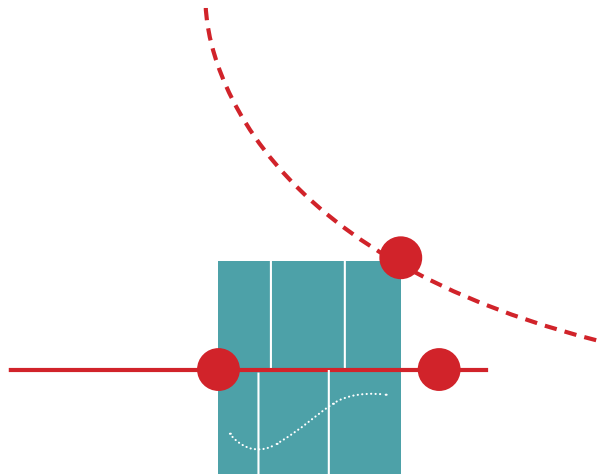

CONNECTIVITY

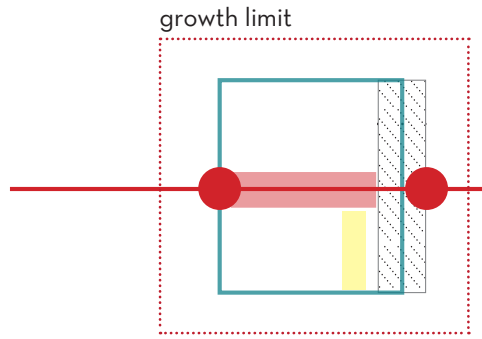

ZONING PLAN

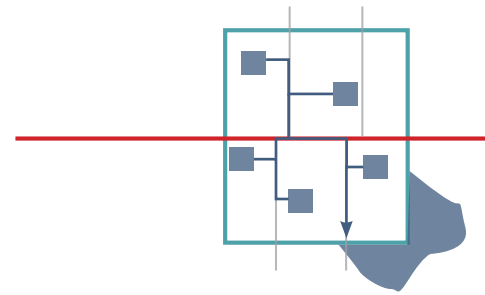

WETLAND PRESERVATION AND ORGANIC SEWAGE TREATMENT

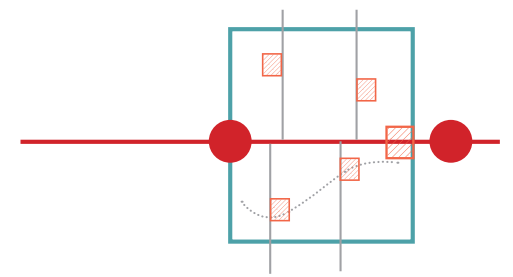

COMMUNITY SPACE

-  COMMUNITY
-  INDUSTRY
-  SOCIAL INFRA
-  COMMERCIAL
-  WETLANDS

THE CASE OF MINAKHAN



Positioning the Minakhan Cluster

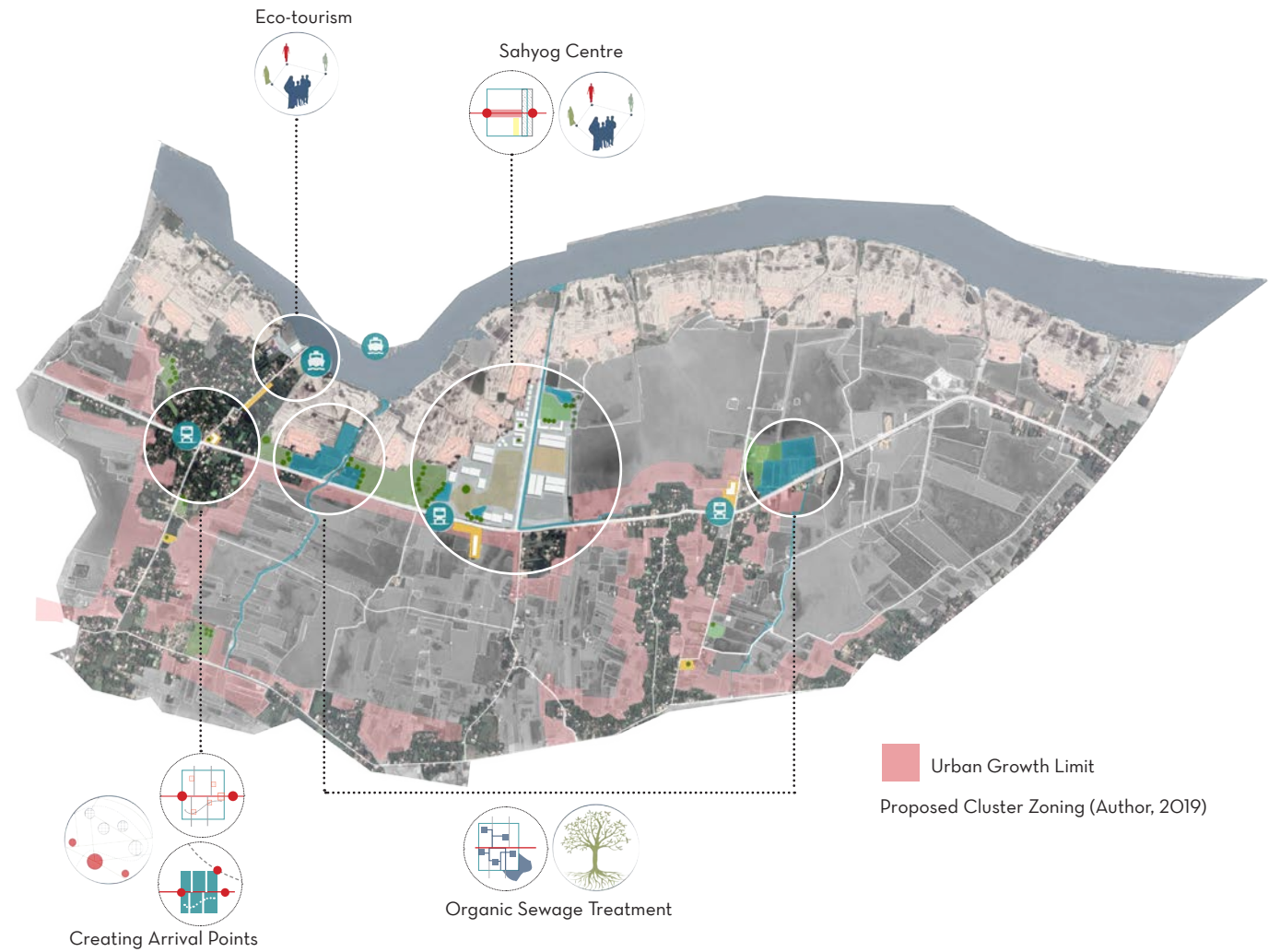

SEASONALITY

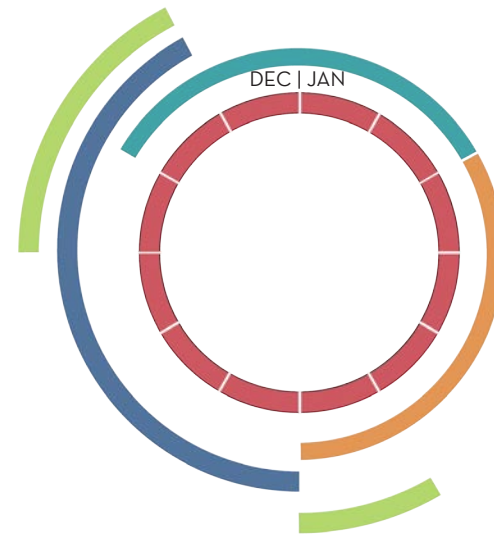
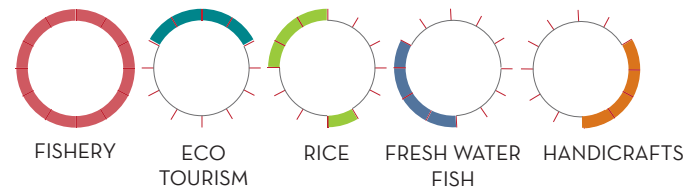



SAHYOG KENDRA



Schematic layout of a Sahyog Kendra (Author, 2019)

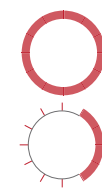
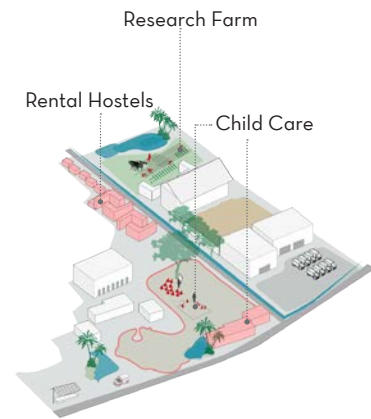



Processing



Social infrastructure for labourers on the fields



Arts Haat during tourism season
Use of the Centre as an access to skills
and the online market



NATURAL RESOURCES : FLOOD RESILIENCE

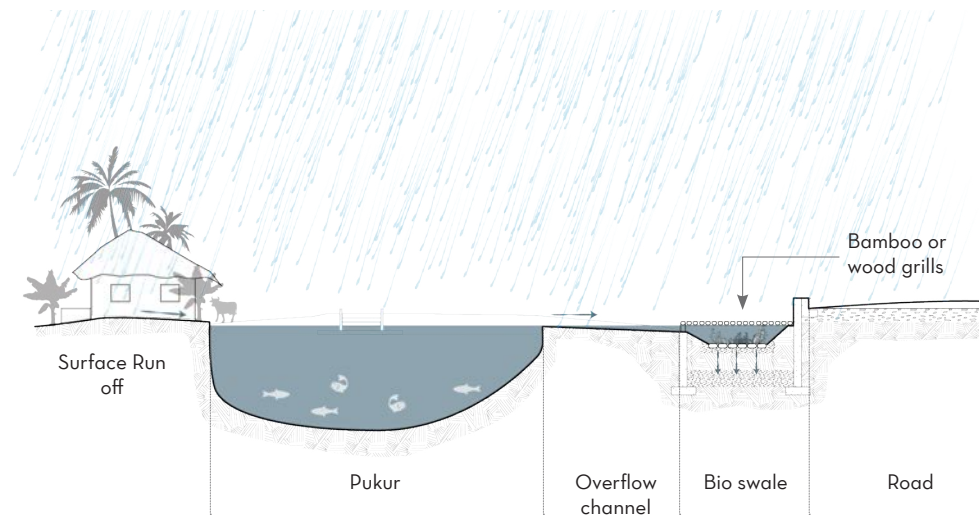
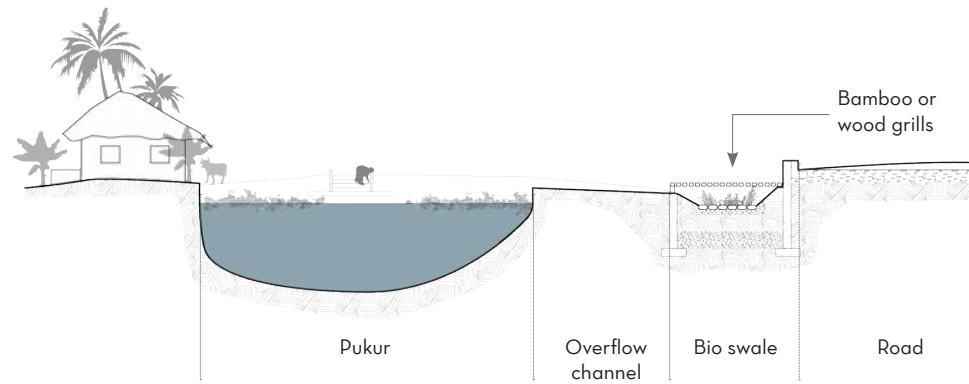
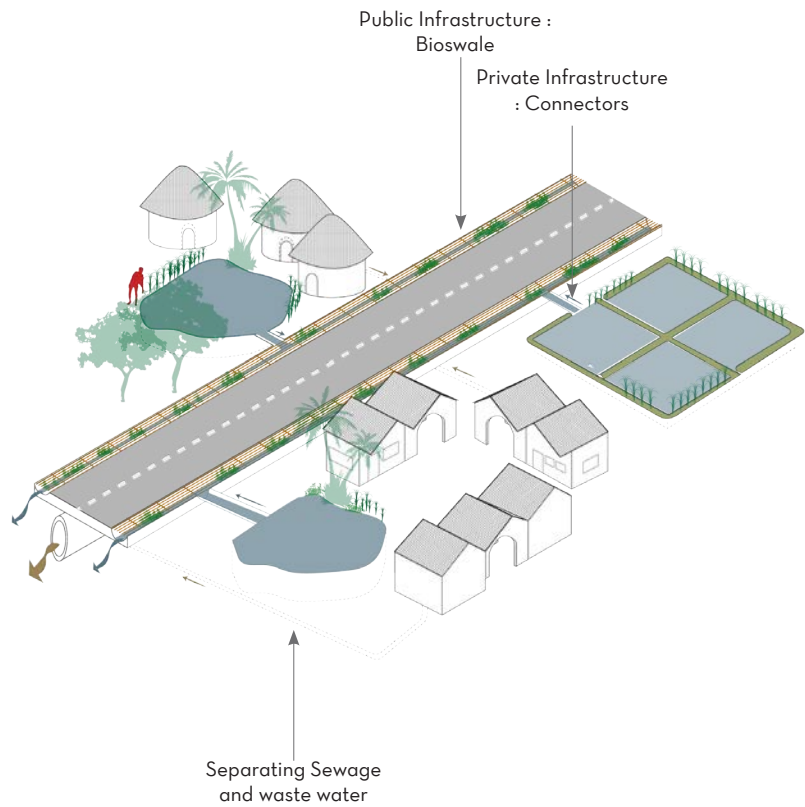



NATURAL RESOURCES : FLOOD RESILIENCE

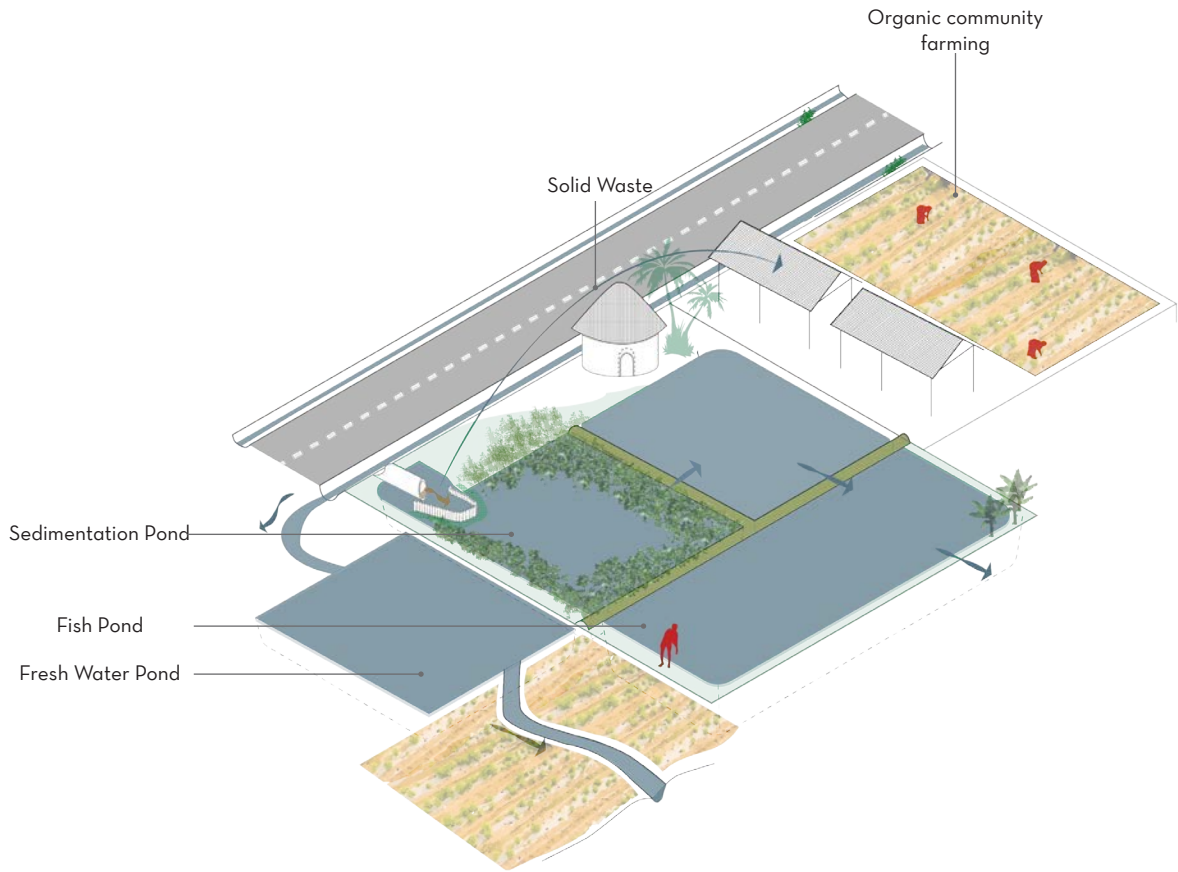

Constructed Wetlands for Organic sewage treatment (Author, 2019)

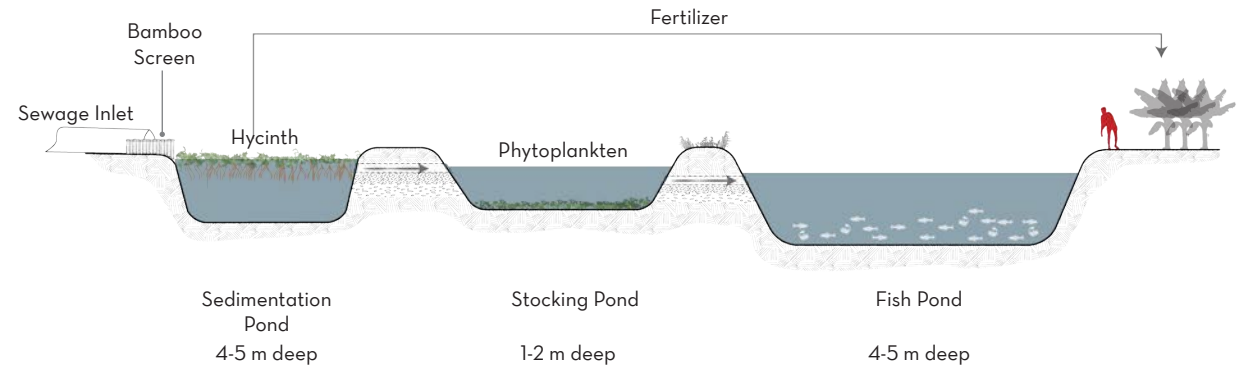



ARRIVAL POINTS



Integration with the existing fabric

IMPRESSIONS
MIGRANT OCCUPATIONS

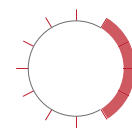
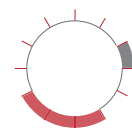
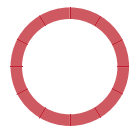
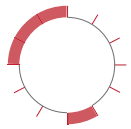

CONCLUSIONS

How can spatial planning and good governance be used as a tool to facilitate the use of climate-induced **MIGRATION AS an adaptation strategy for the sending regions AND for the development of the NEIGHBOURING REGION?**

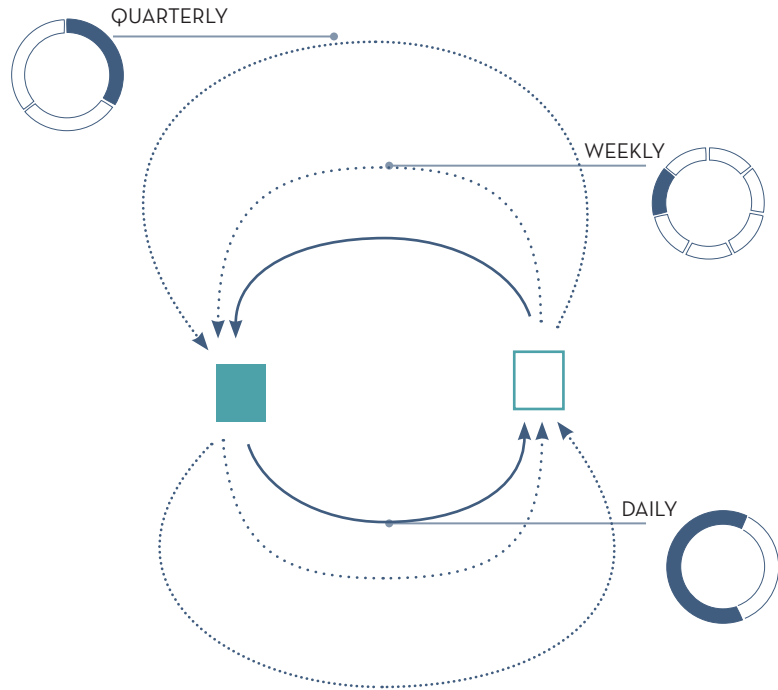

LOCALISING CIRCULAR MOVEMENT

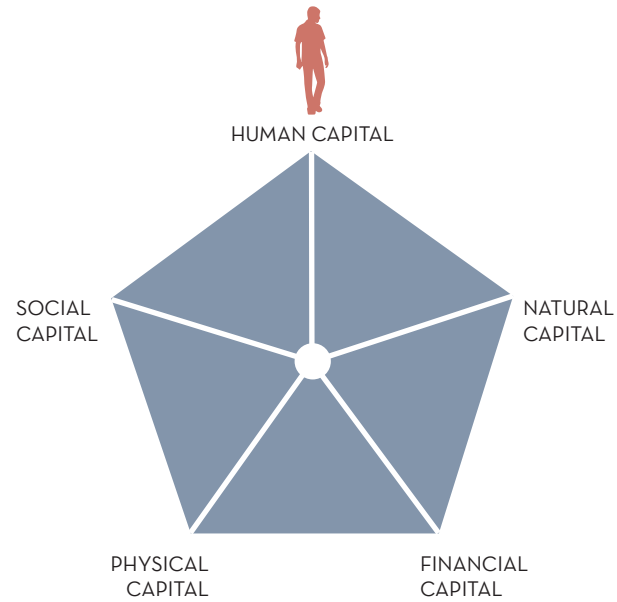

MIGRANTS AS LOCAL ASSETS

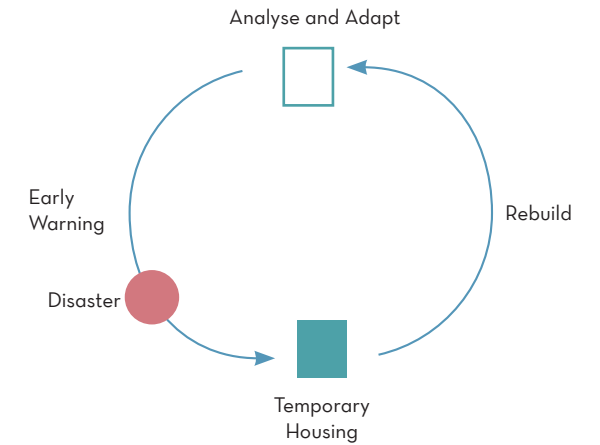

STABLE ZONE FOR DISASTER RESILIENCE



FURTHER RECOMMENDATIONS

- Possibility for Cross-Border Movement
- Multi Disciplinary Action
- In-depth research on spatial consequences of migration
- Research on the impact of economic stability on Disaster Regions
- Preparation for permanent relocation for Communities prone to SLR
- Work in Progress



ধন্যবাদ!

THANK YOU!



QUESTIONS?

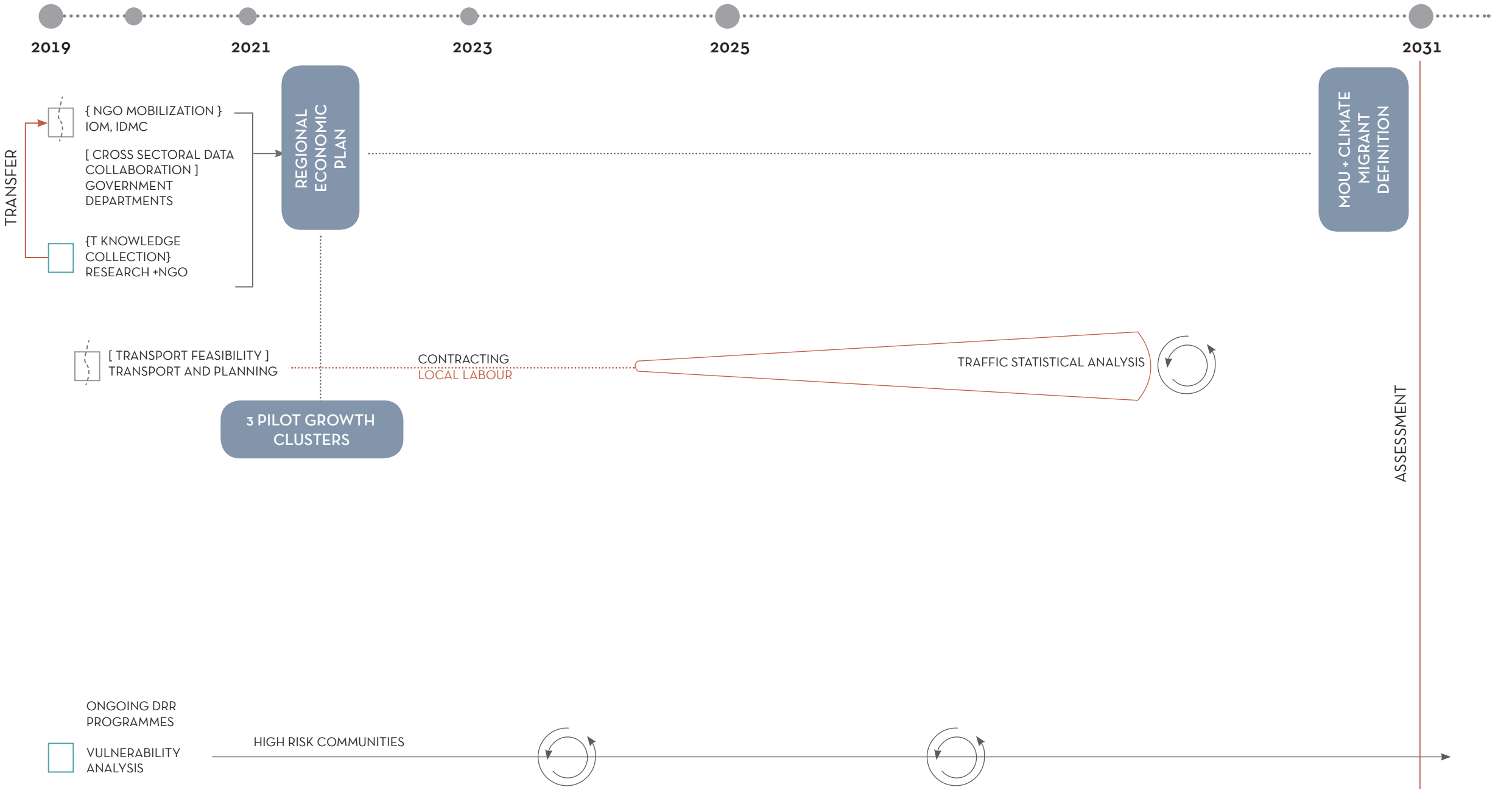



3 PILOT GROWTH CLUSTERS

{FORMATION OF CO-OPERATIVES}
RESEARCH +NGO

LOCAL AREA PARTNERSHIPS (LAP)

ECONOMIC DATA COLLECTION + INNOVATION RESEARCH

GROWTH CLUSTER PLAN

INFRASTRUCTURE

LAP + PRIVATE CSR INITIATIVE

IT SUPPORT

IDMC+LAP+IT CELLS

LABOUR REGISTRY

LAP+NGO

SOCIAL INFRASTRUCTURE

INT. AGENCIES + CROWDS

PARTICIPATION

NEEDS

{SELF-HELP GROUPS+AWARENESS CAMPAIGNS}
RESEARCH +NGO

HIGH RISK COMMUNITIES

ONGOING DRR PROGRAMMES
VULNERABILITY ANALYSIS

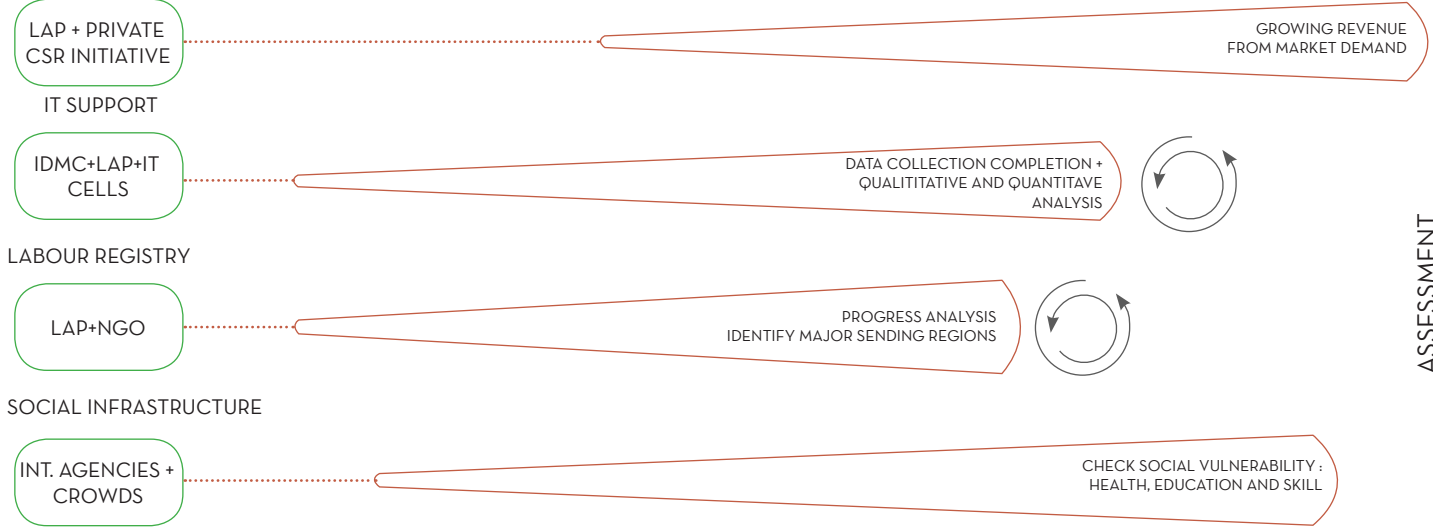

ASSESSMENT

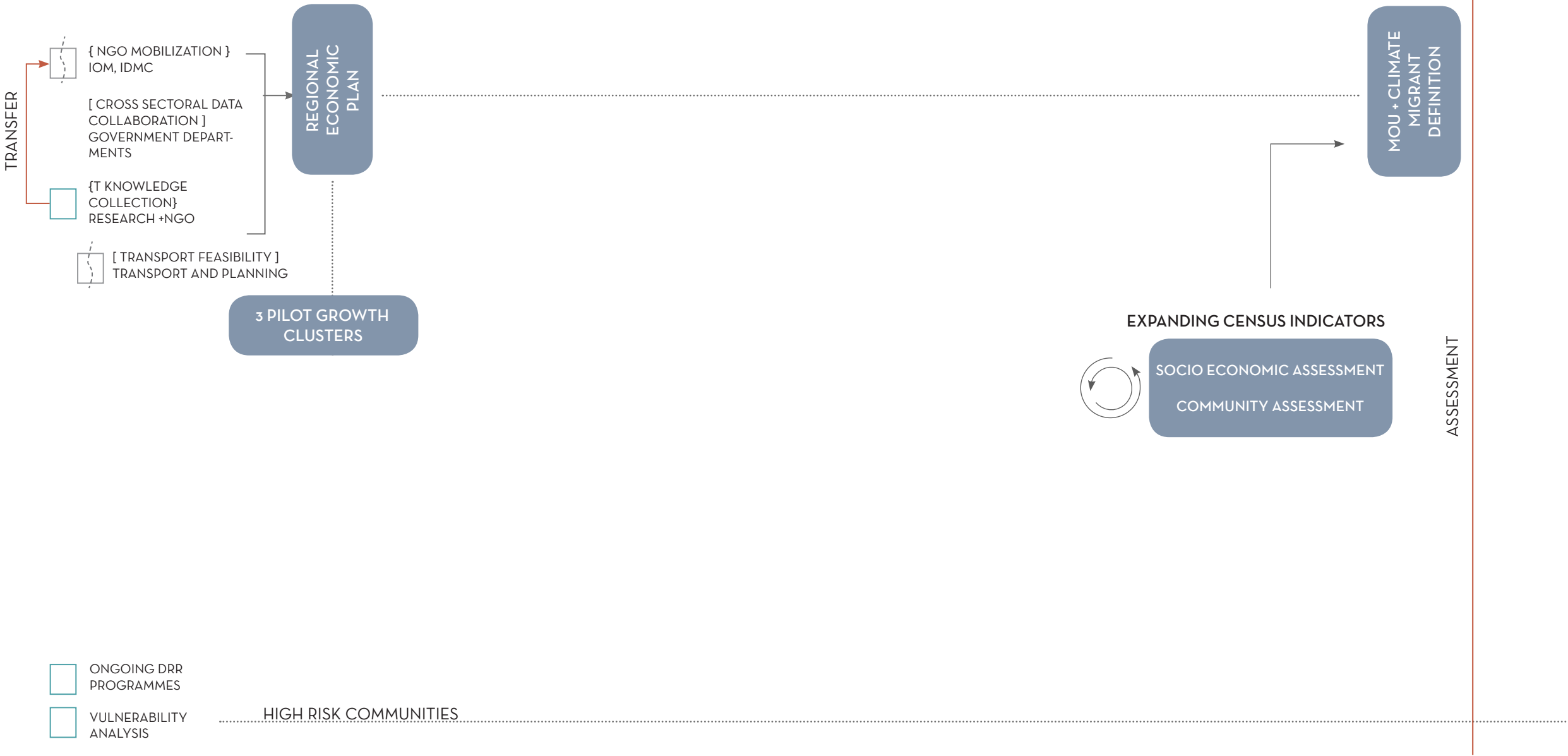

- ONGOING DRR PROGRAMMES
- VULNERABILITY ANALYSIS