

In Control



Adaptability as a means to create
more social and environmental sustainability

Graduation presentation *Advanced Housing Design*

Student: Tim de Frankrijker (4278771)

Tutors: Olv Klijn, Anne Kockelkorn, Ferry Adema

Research findings

Urban Masterplan

The Current building

Design

Support

Infill

Research Findings

User-inclusion gives power over their dwellings to the users

Solution is Adaptability

Adaptability gives control over the individual functionality of the dwellings

Tenure type = Cooperative

Users are part-owners of the building

Giving users the power to adapt their dwelling

Urban Masterplan

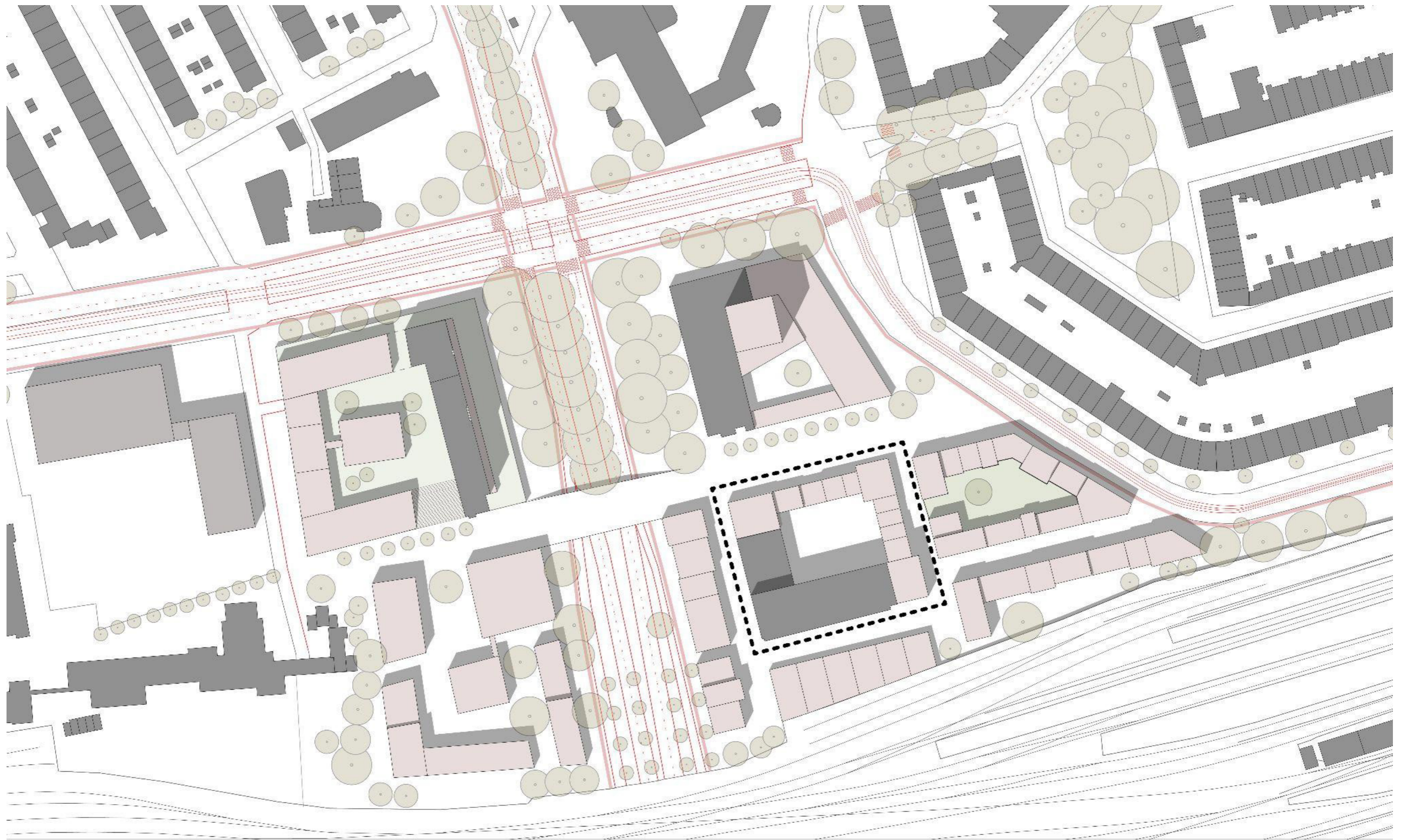



The Current Building



Photographs from 1979. (Stadsarchief Rotterdam)



Walk around the current situation. (Google streetview)

The Design: Support & Infill



Support & Infill

Support=system that enables the adaptability

Infil=adaptable design solutions

3 Support Systems

Loadbearing Structure

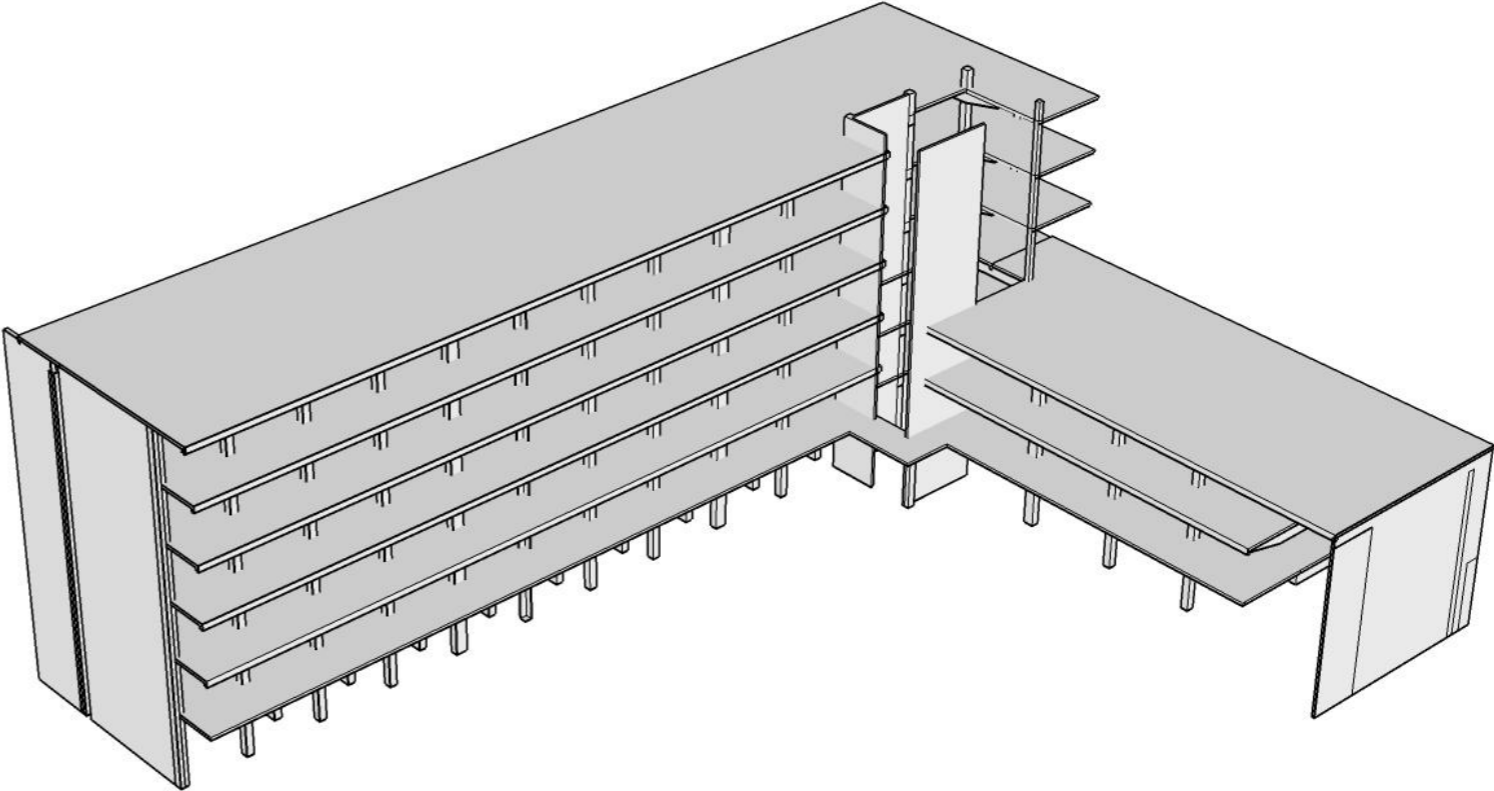

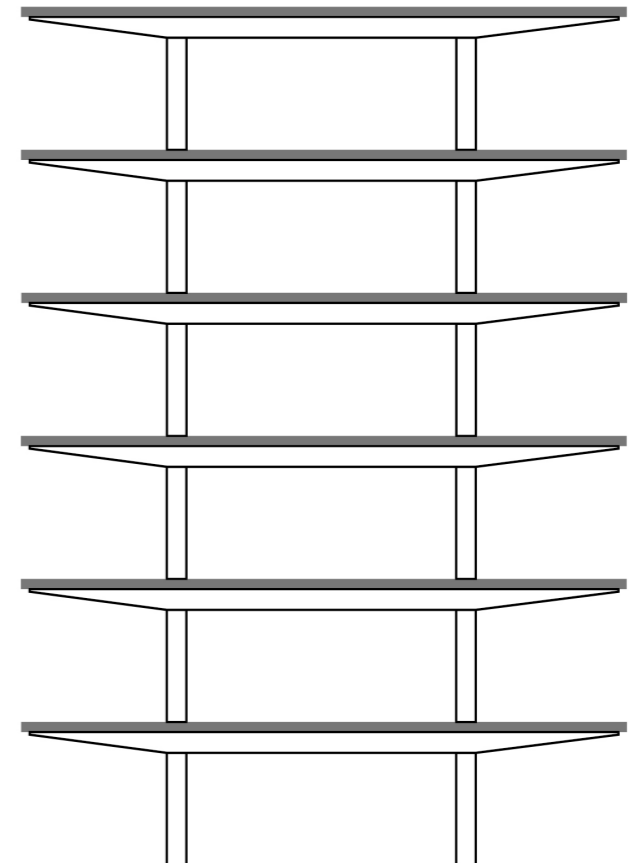
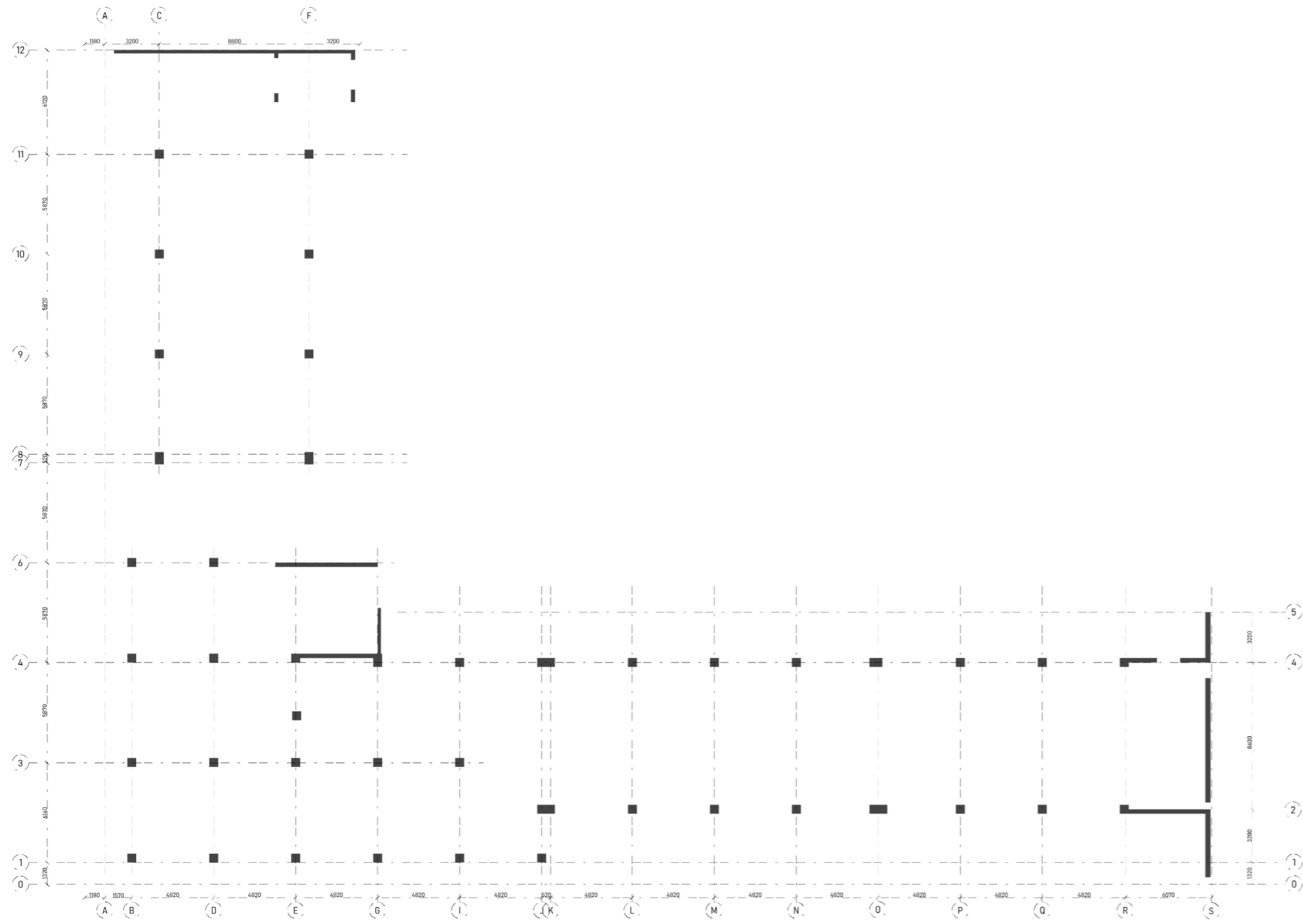

Circulation

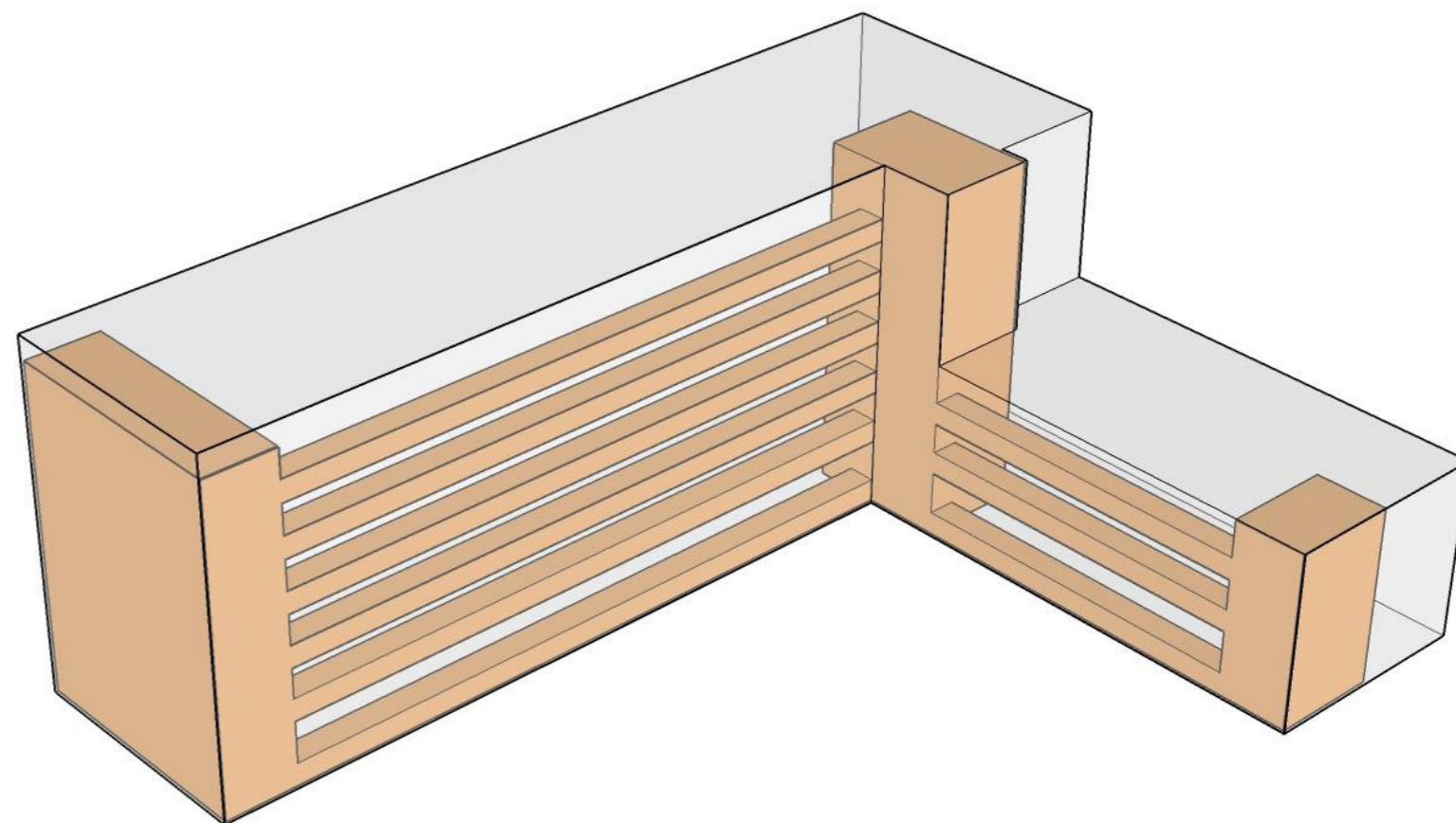

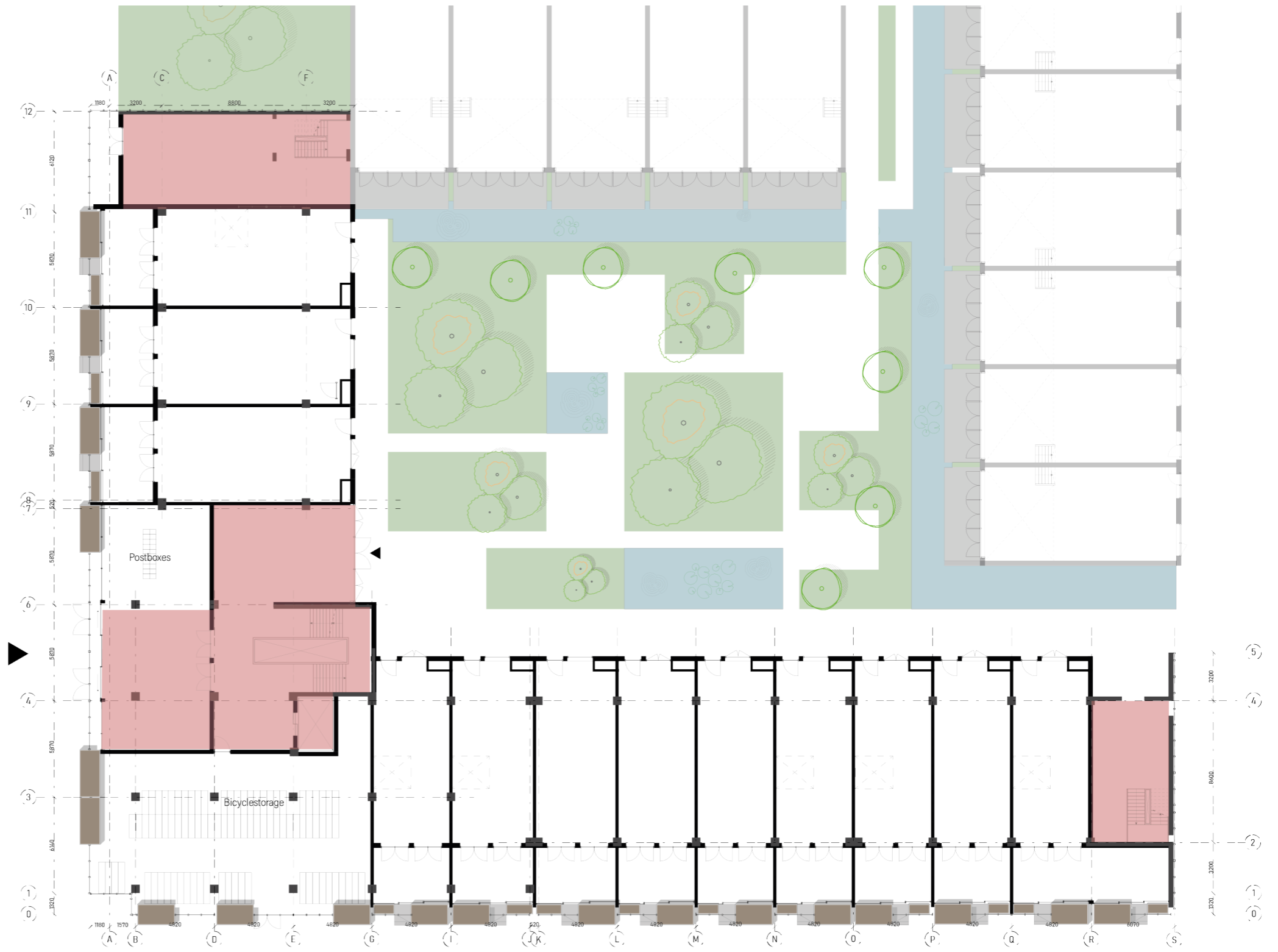



Dwelling placement

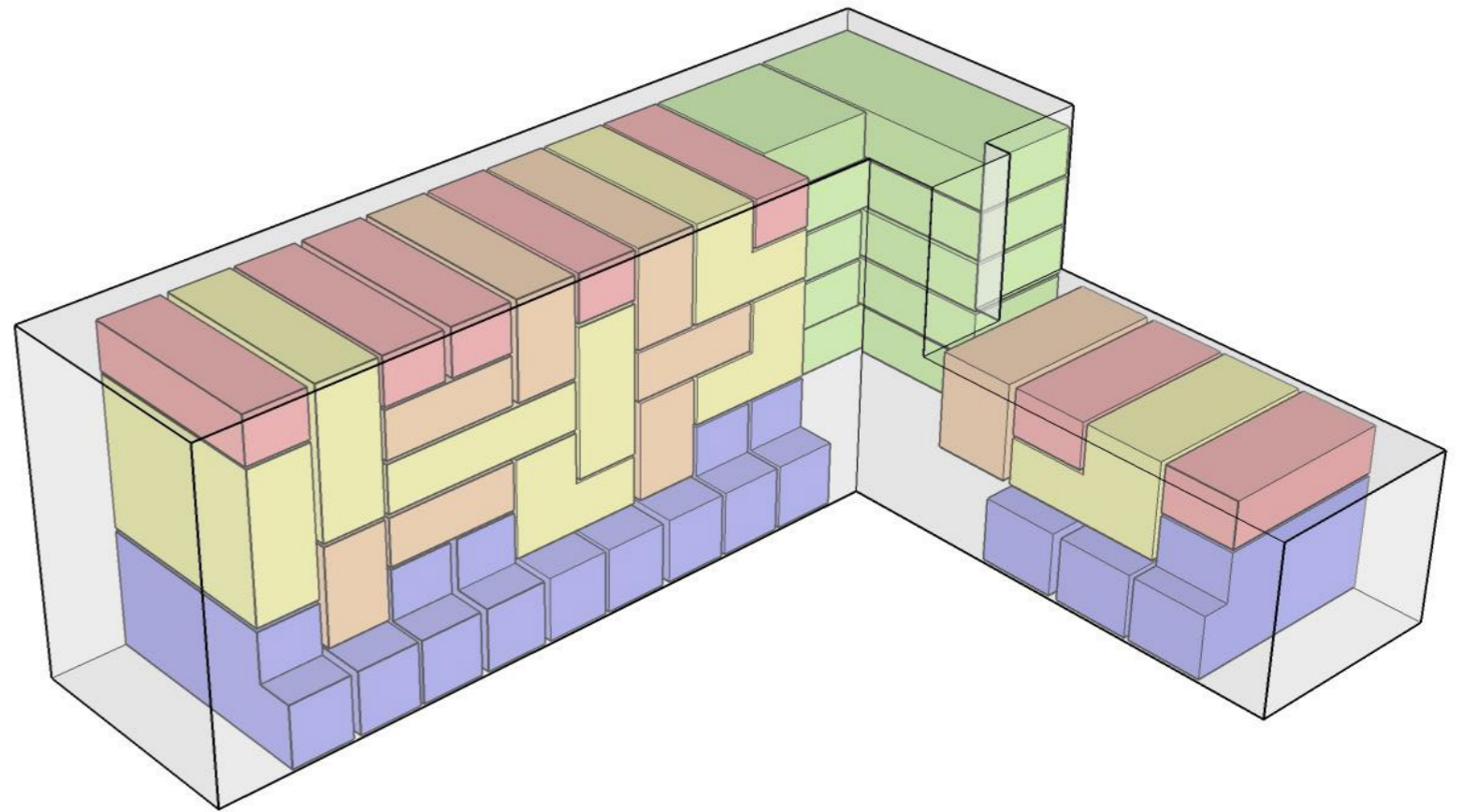

Type A: 43 m²

Not adaptable

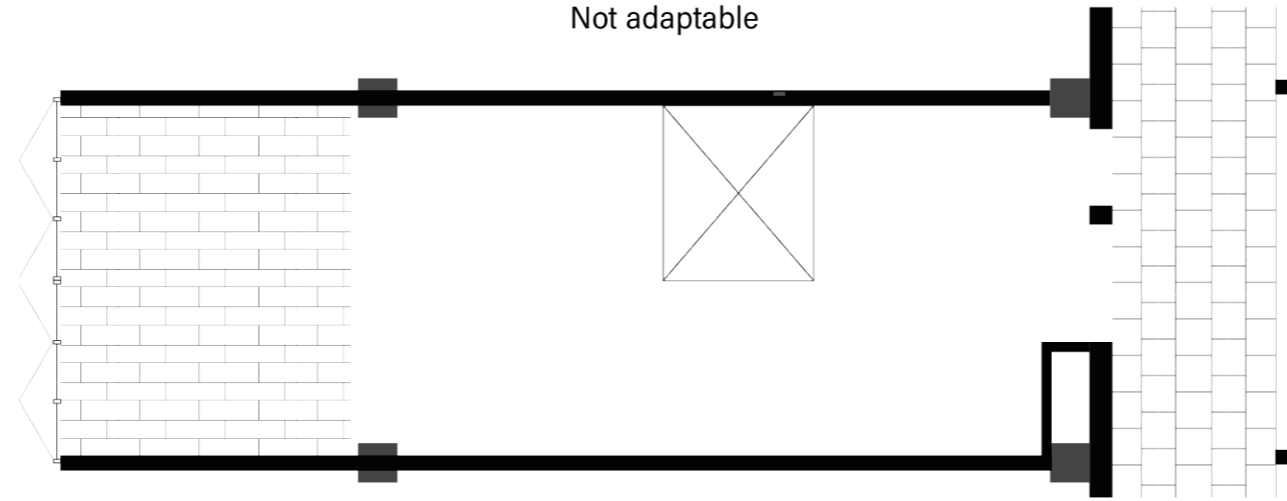

First Floor

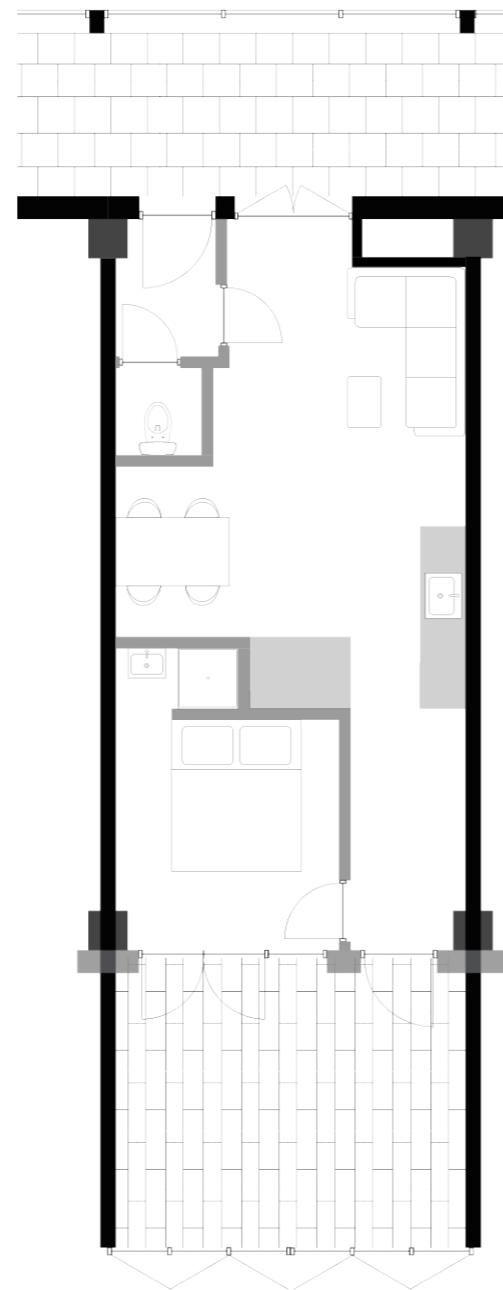

Type B1: 87 m2 BVO

Not adaptable

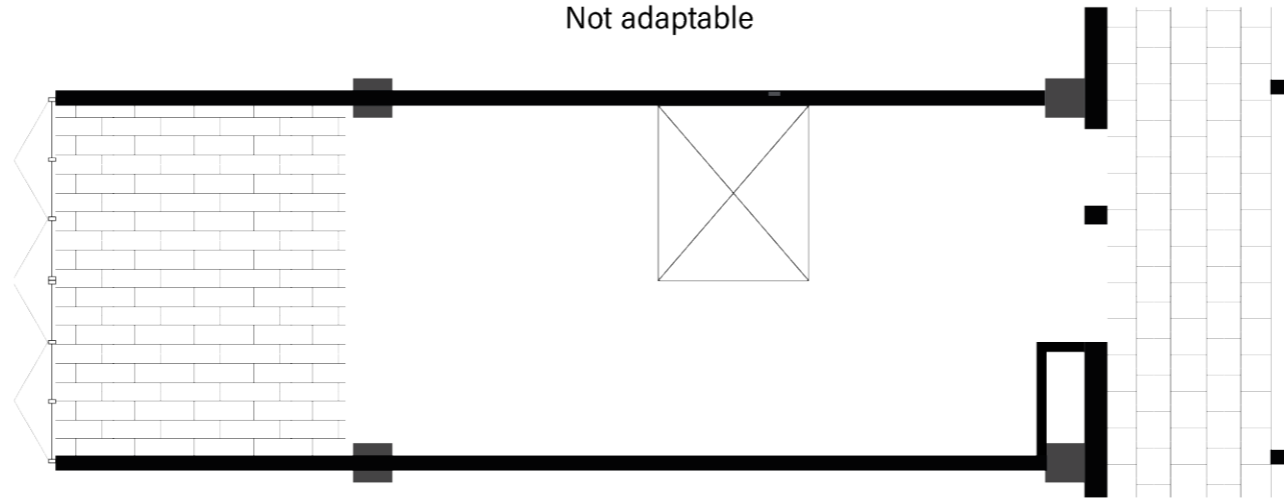

First Floor

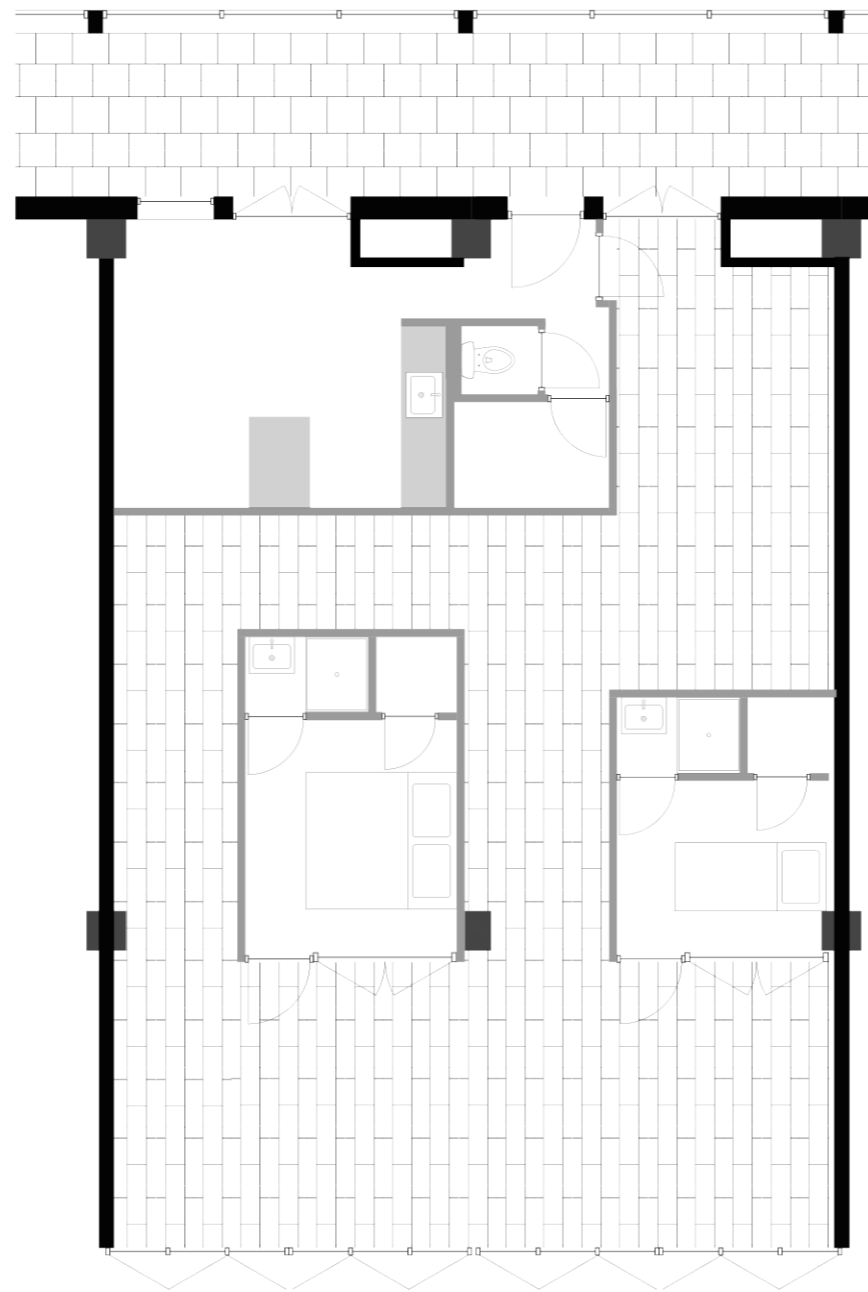

Type B2: 87 m2 BVO

Not adaptable

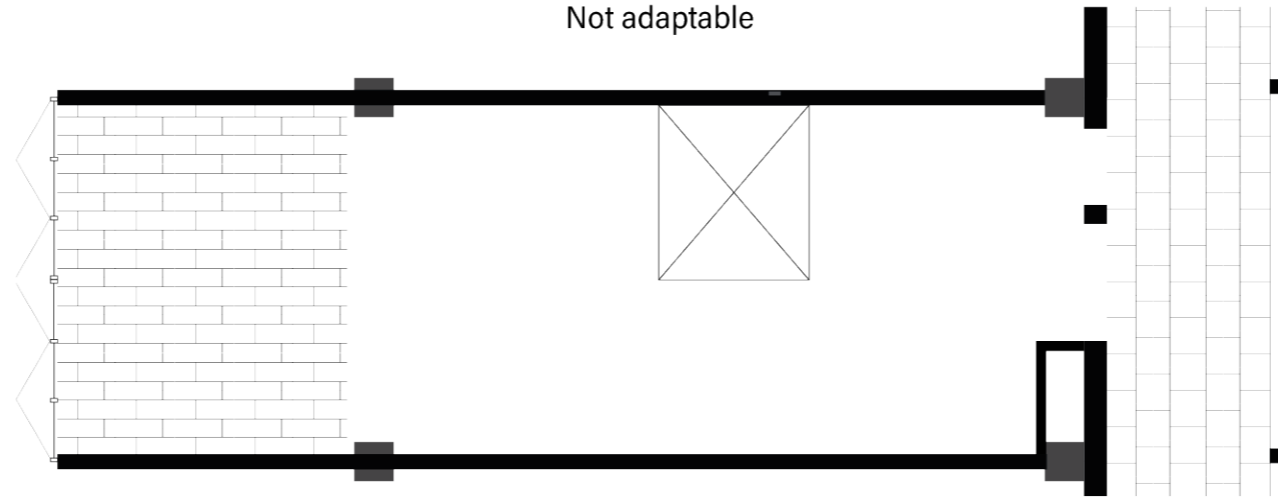

First Floor

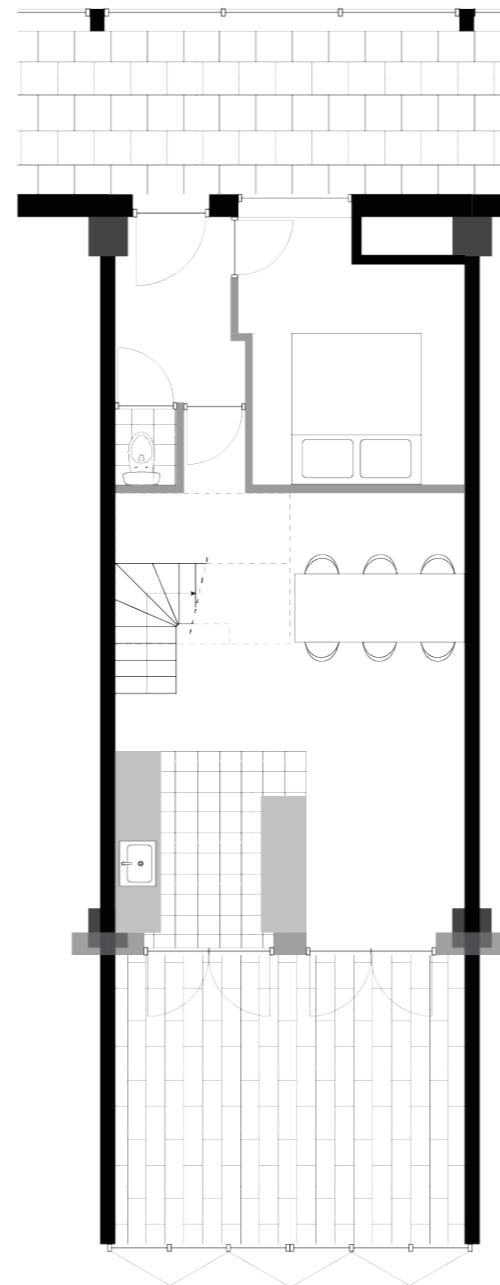

Second Floor

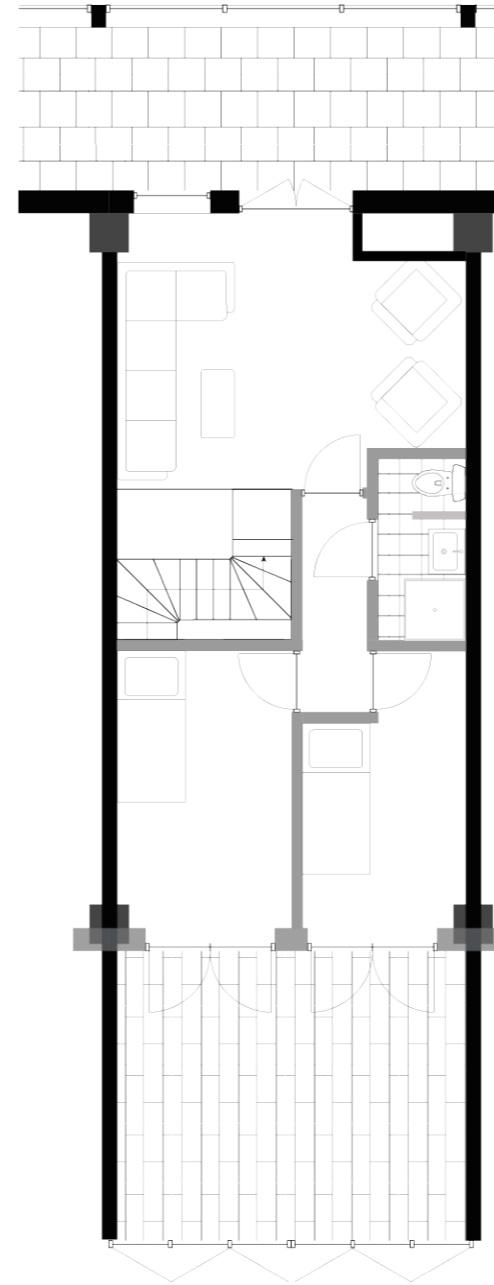

Type C1: 130 m2 BVO

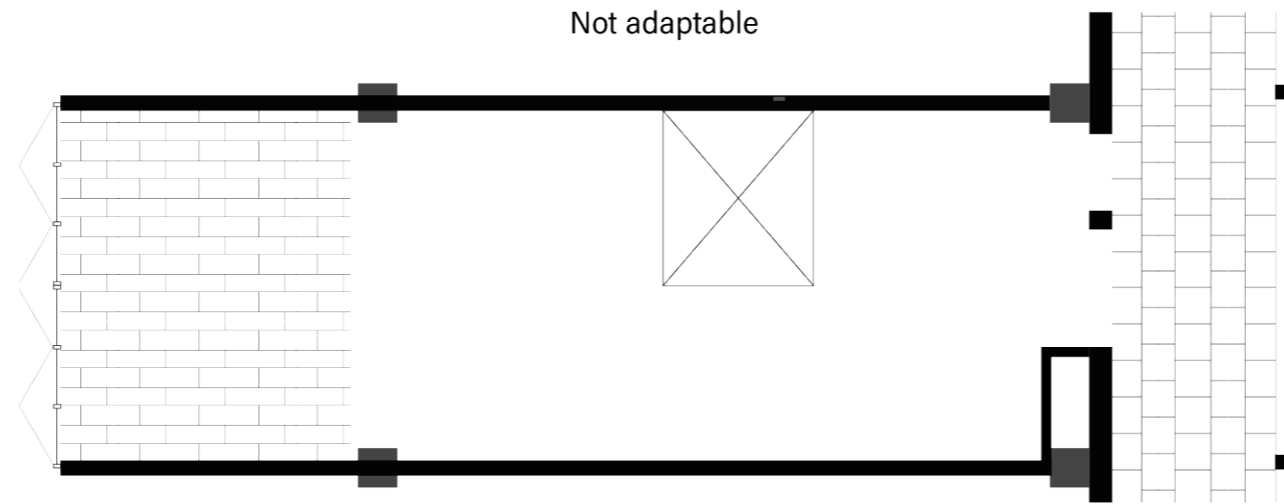

First Floor

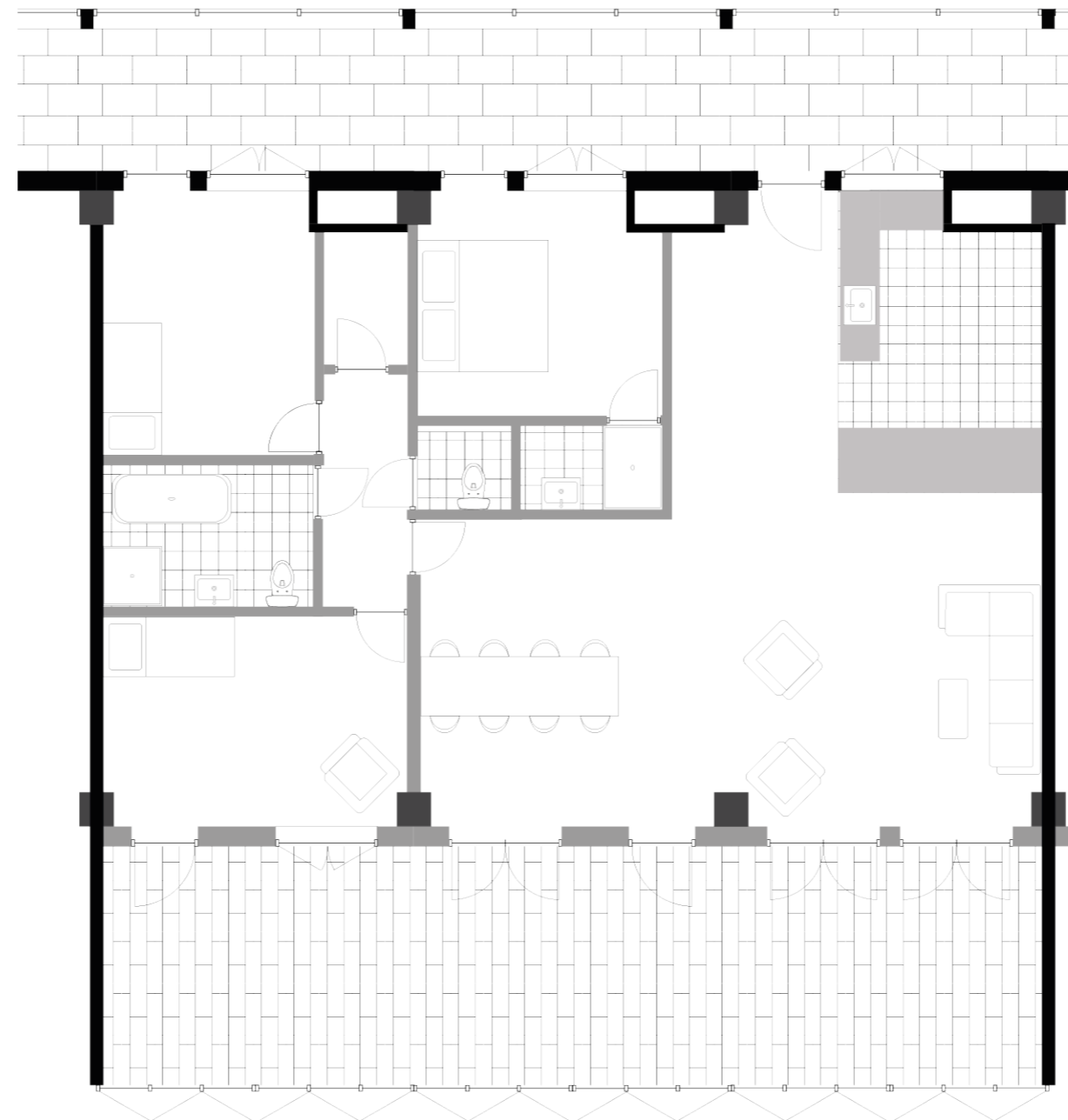

Type C2: 130 m2 BVO

Not adaptable

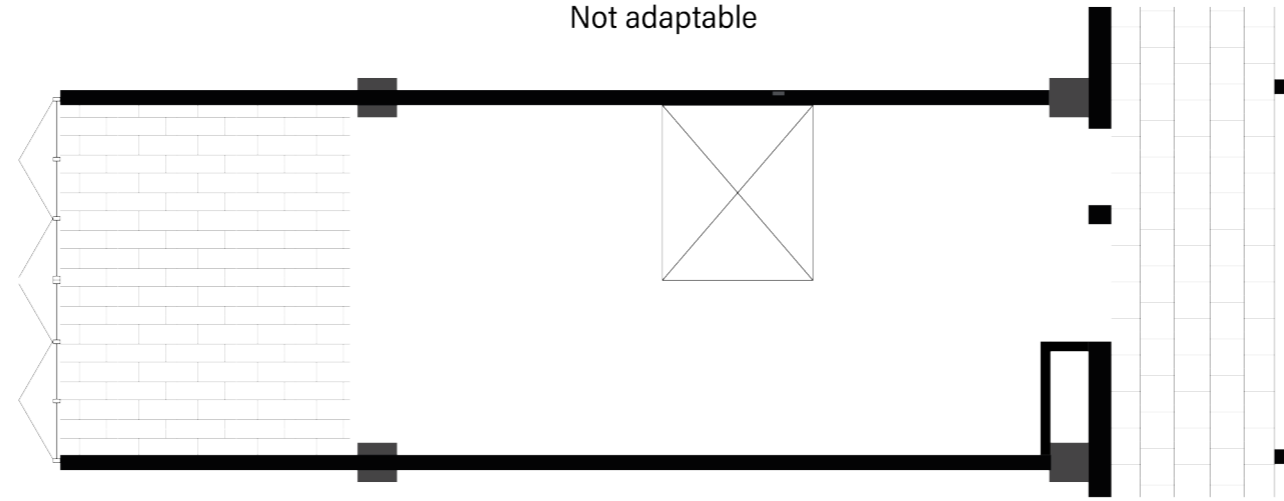

First Floor

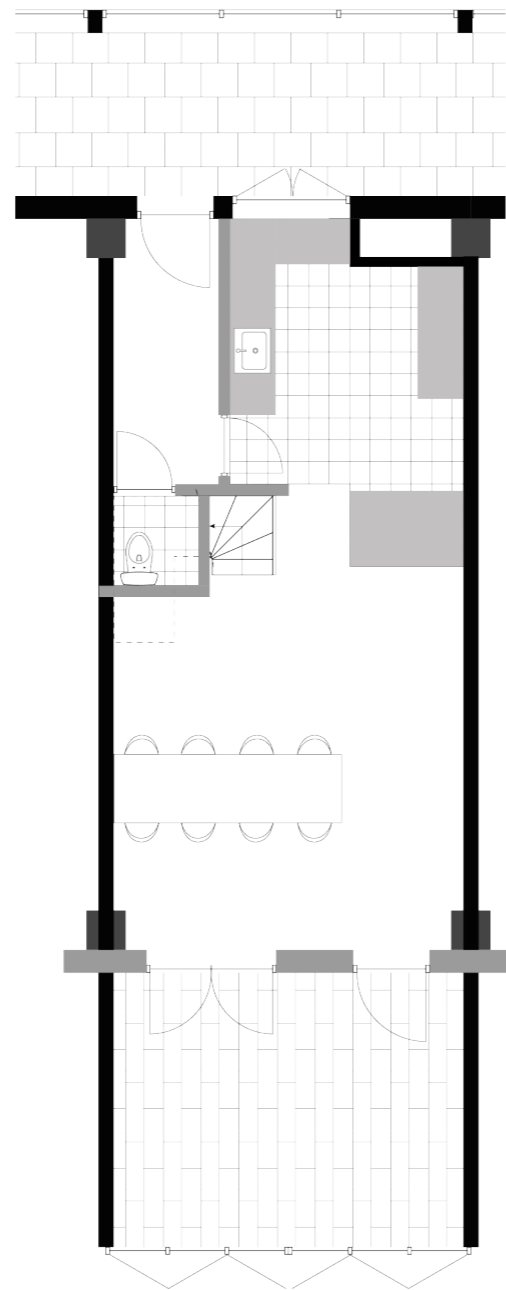

Second Floor

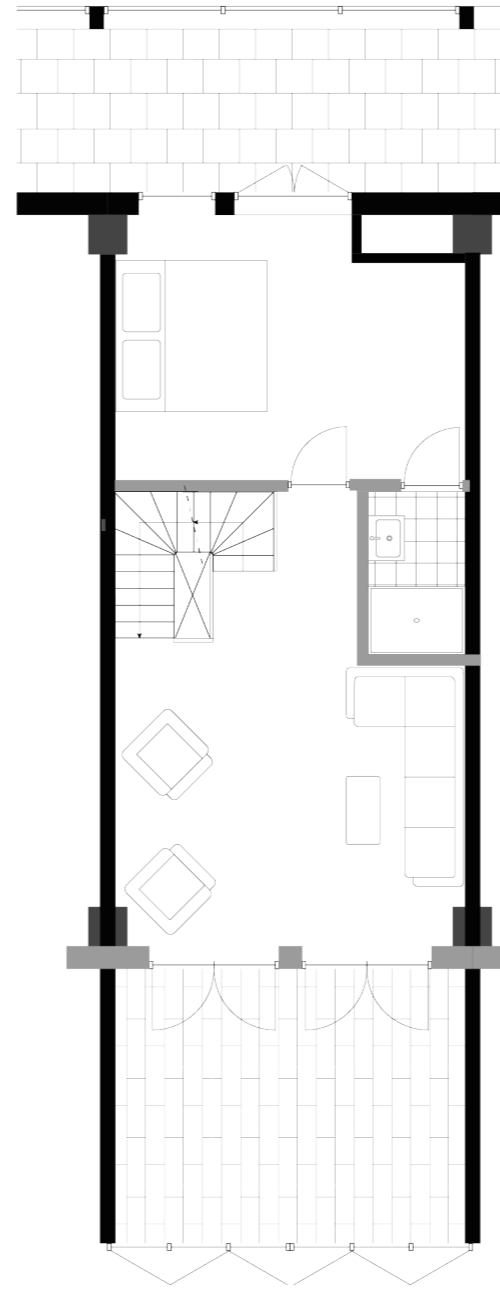

Third Floor

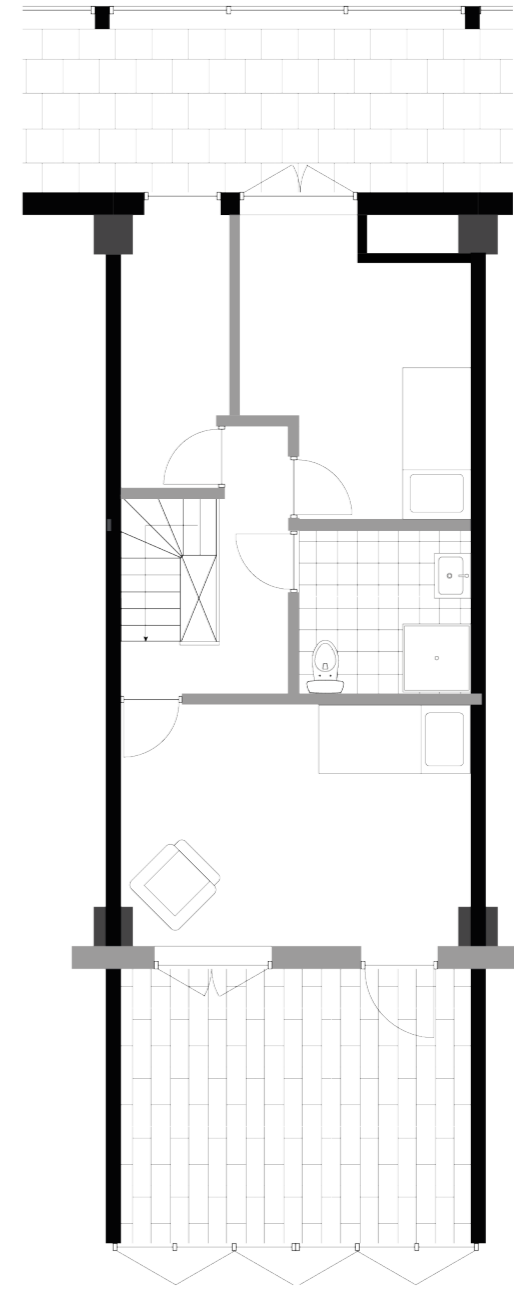

Type C3: 130 m2 BVO

Not adaptable

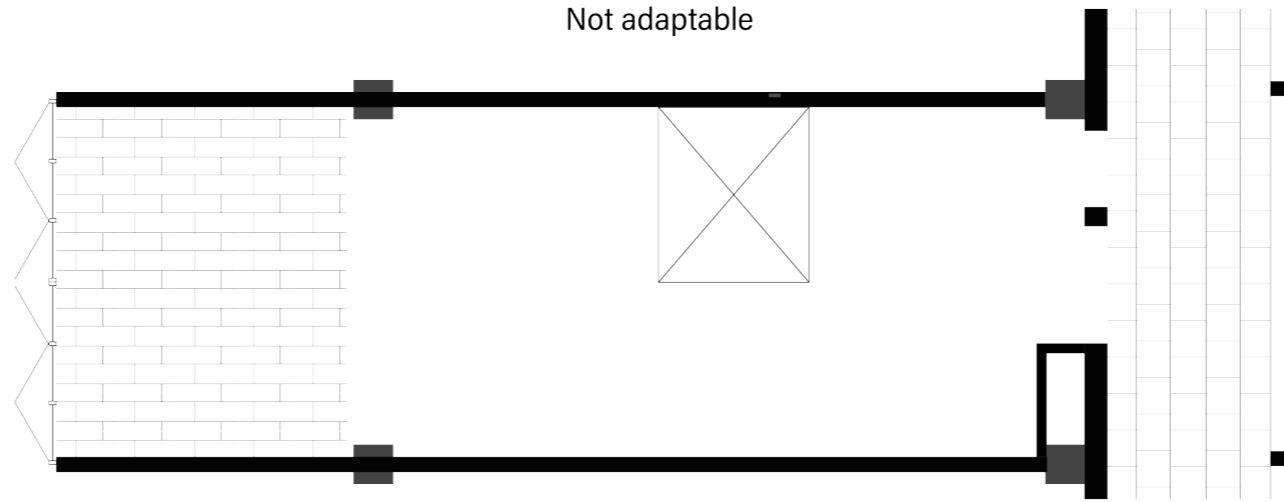

First Floor

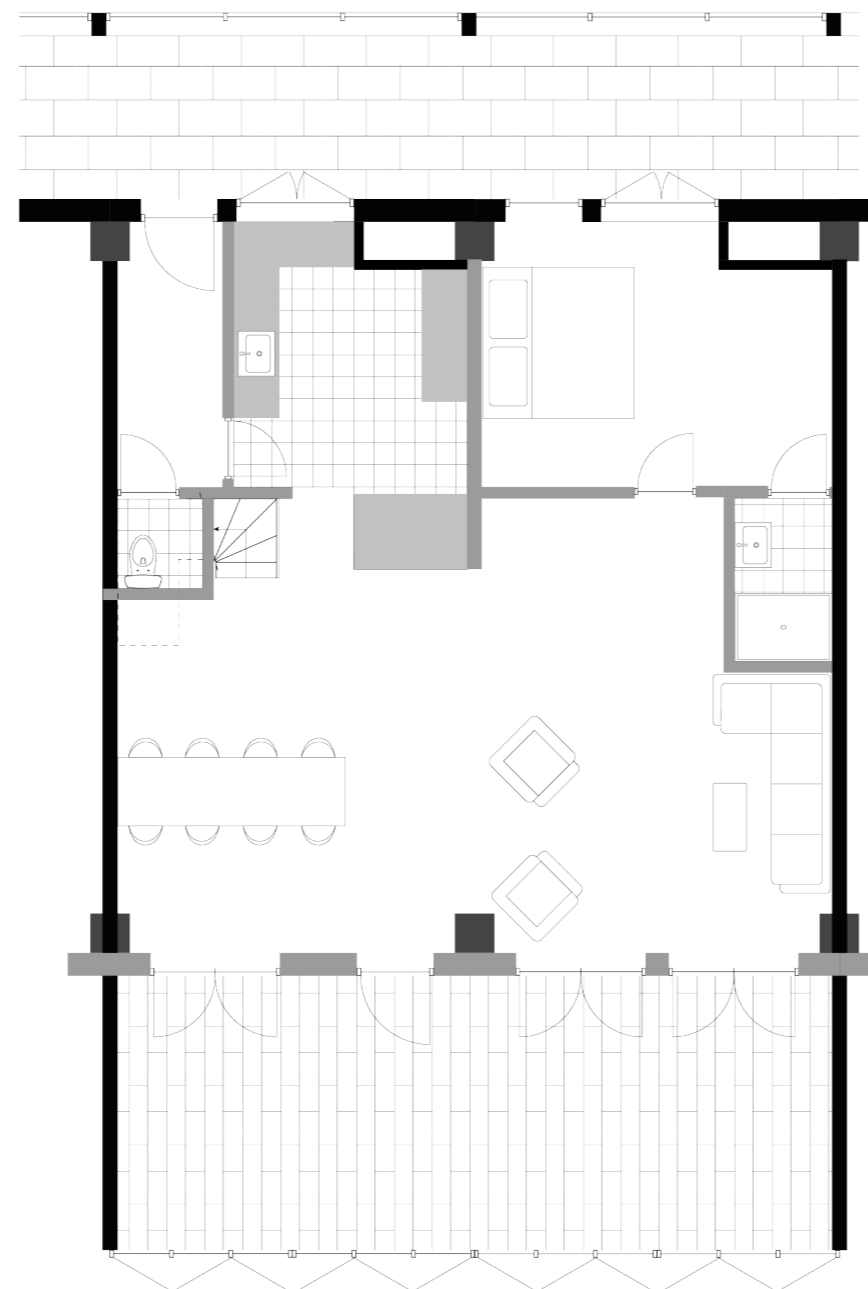

Second Floor

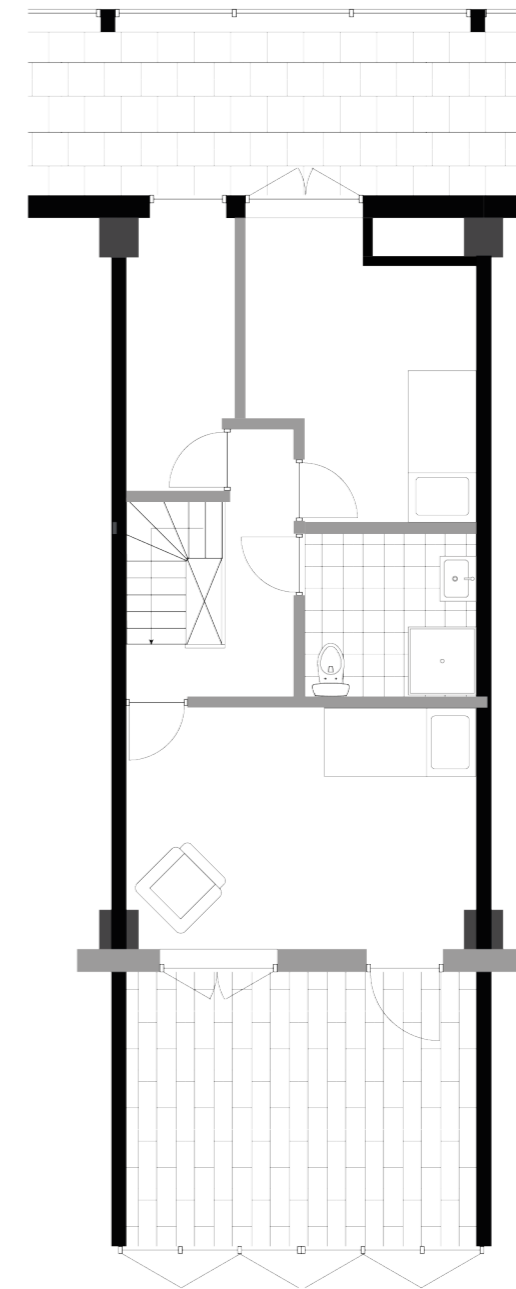

Type D1: 60 m2 BVO

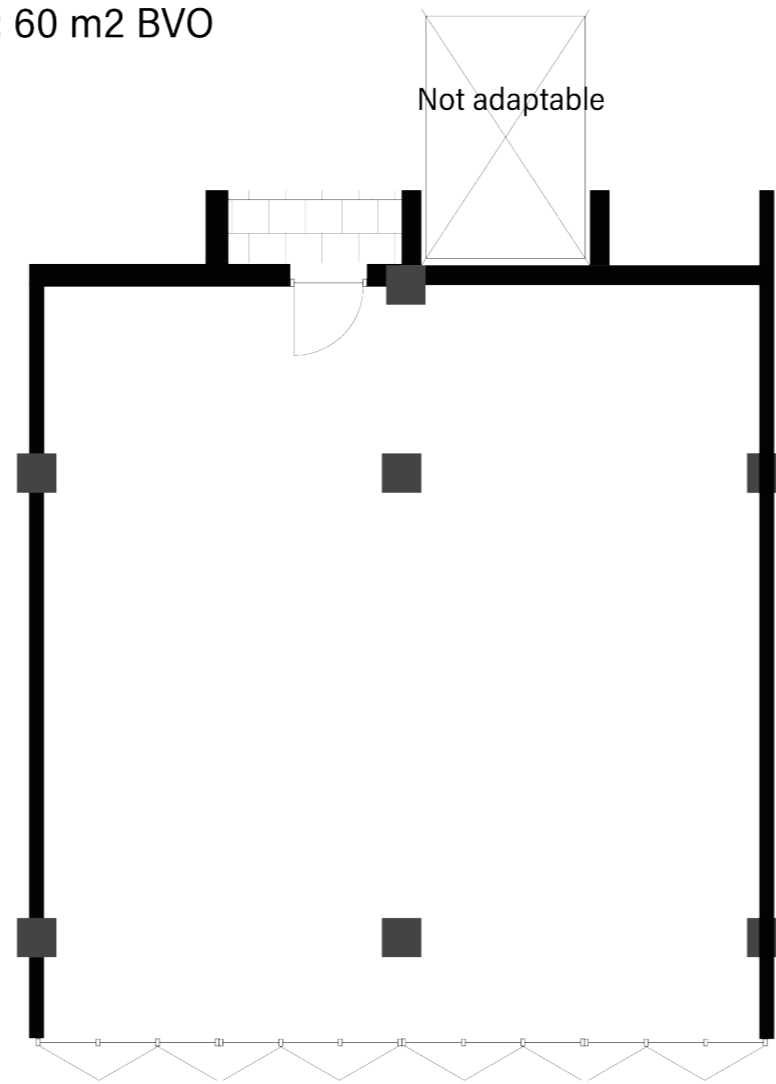

First Floor

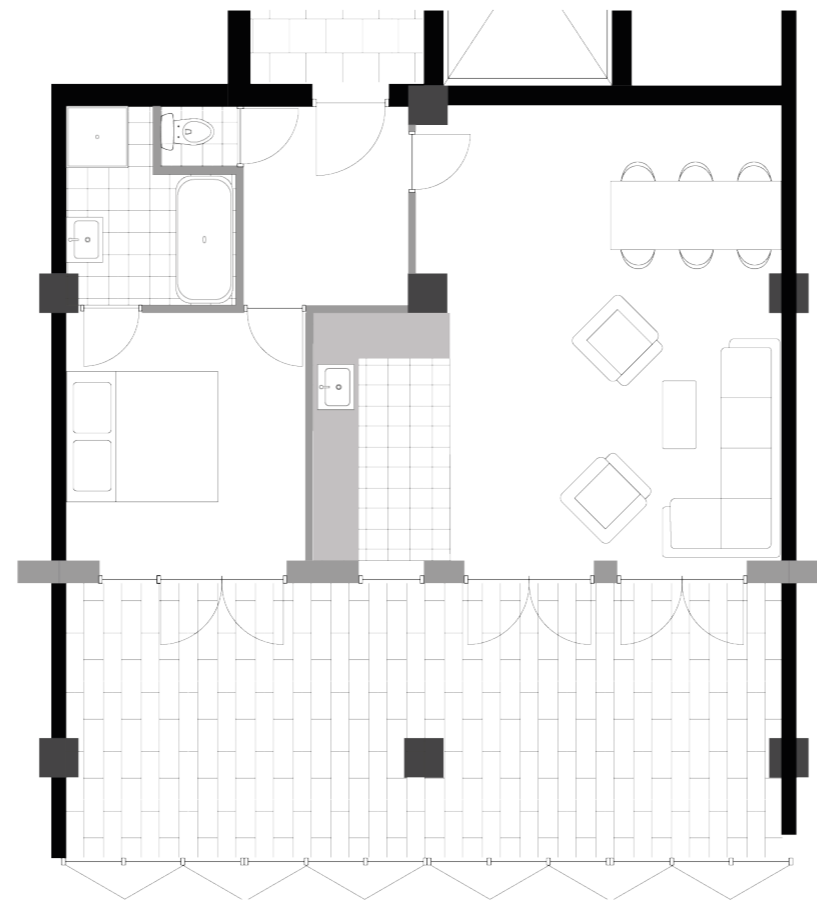

Type E1: 98 m2 BVO

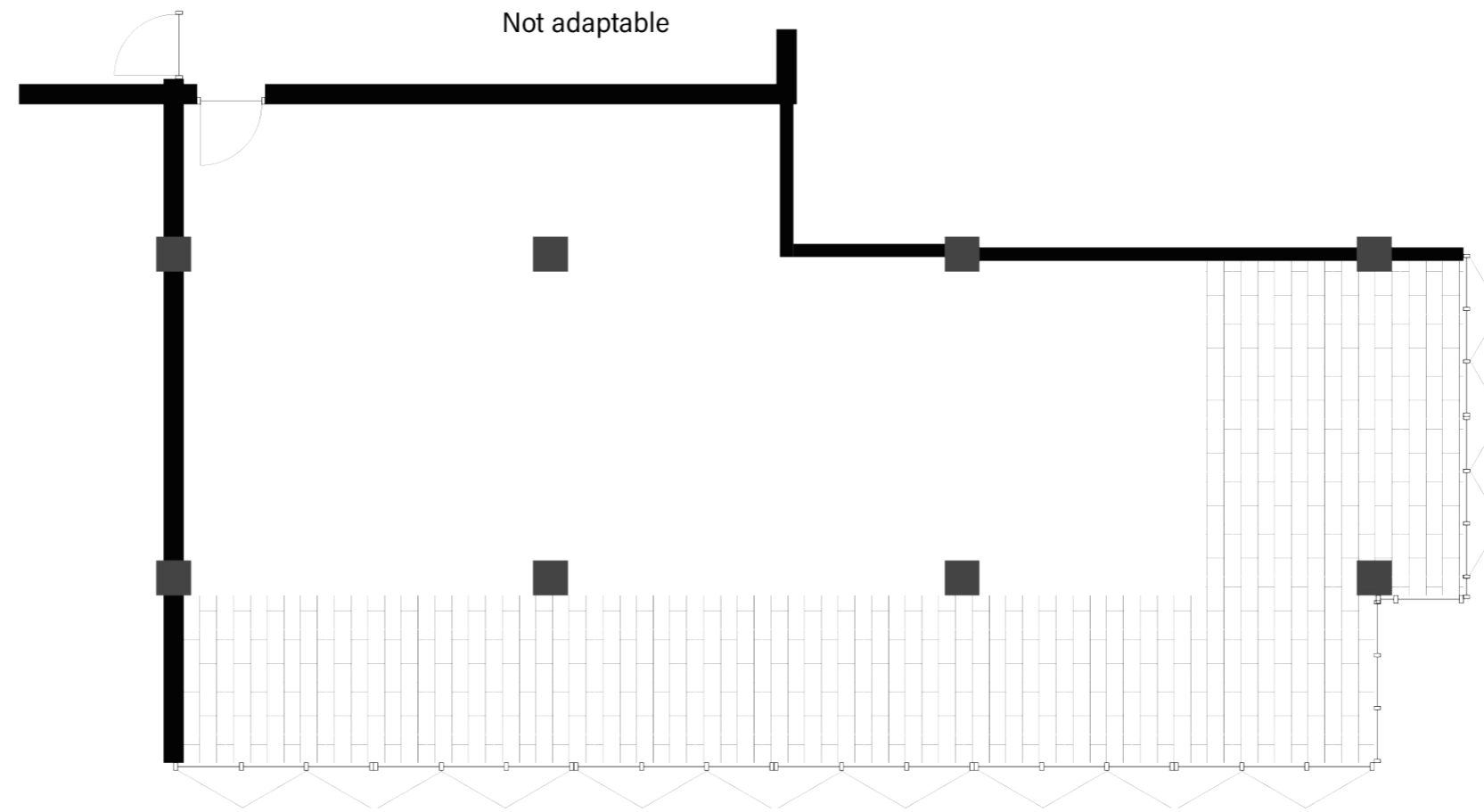

First Floor

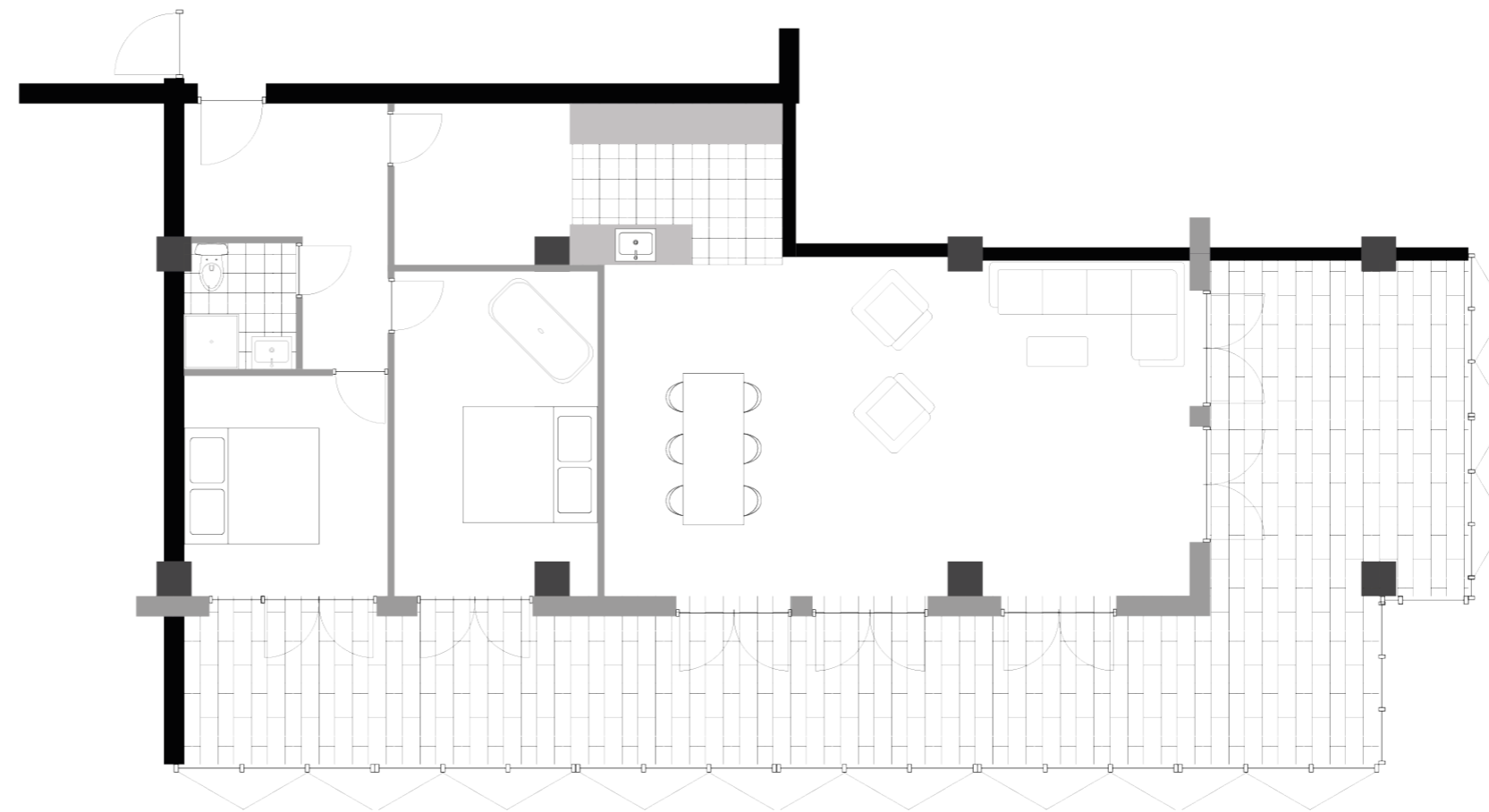

Adaptable Design Solutions

Starting point



1

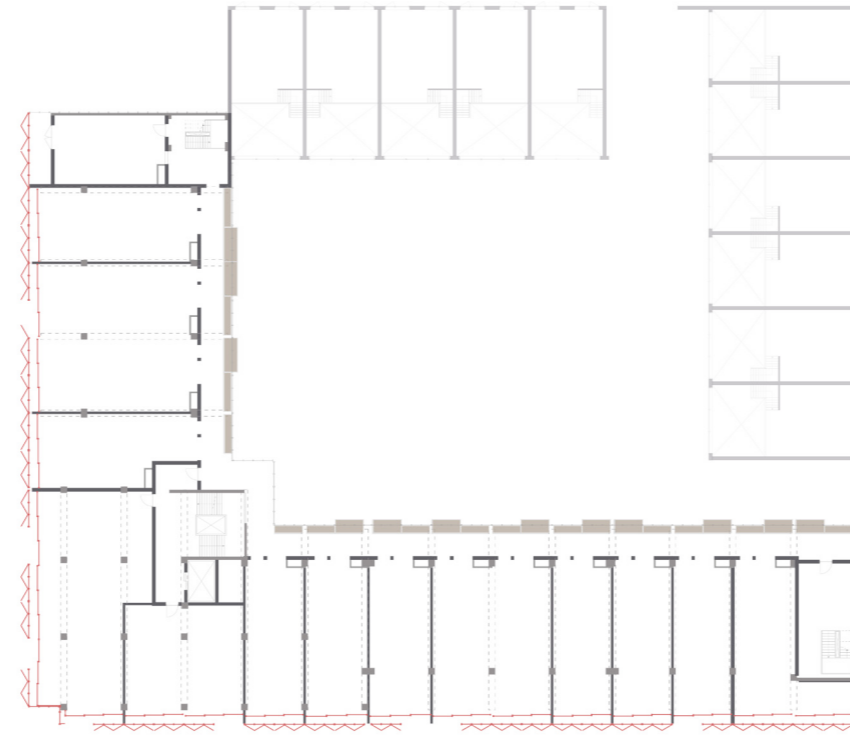

2

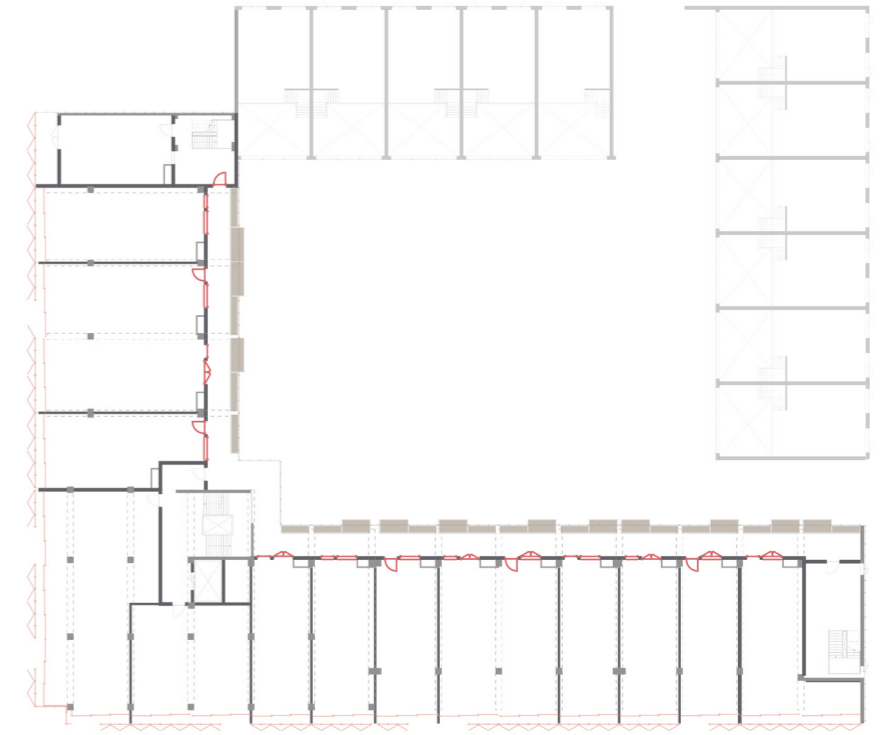

3

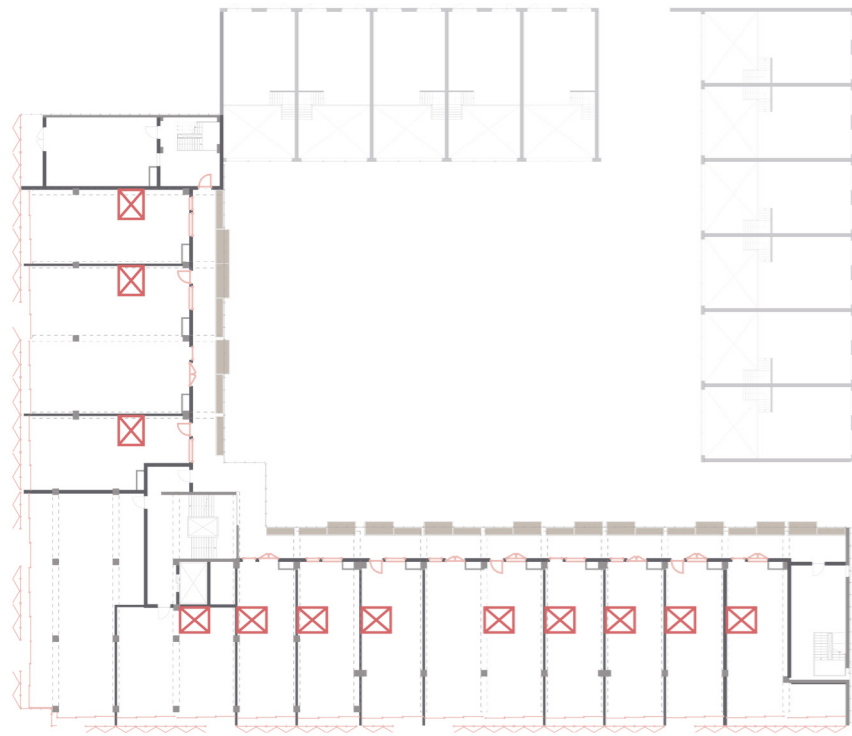

4



5

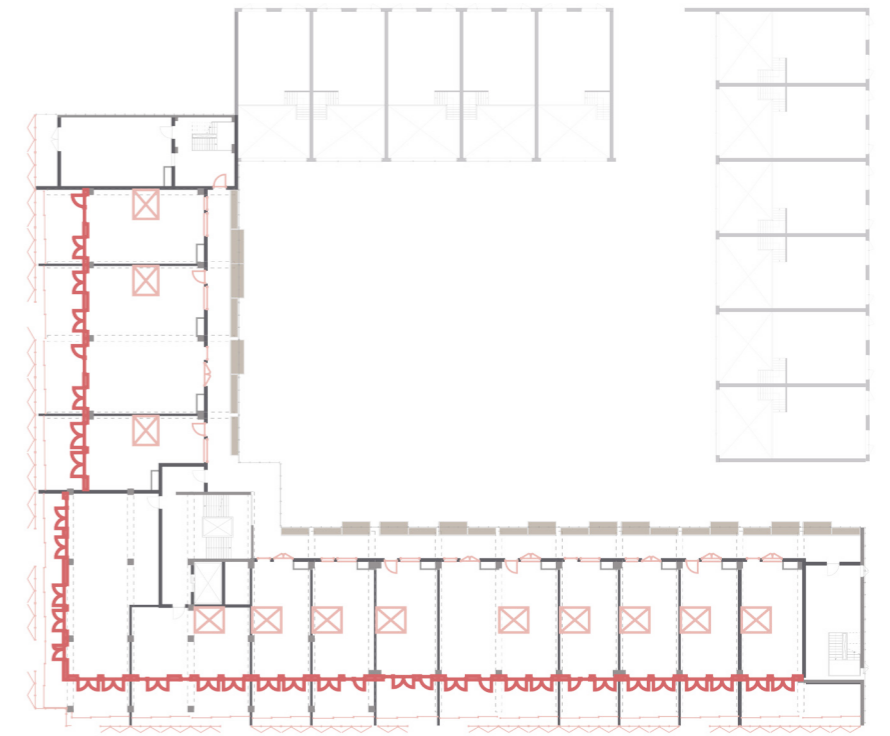

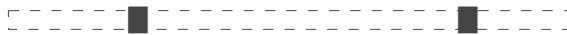
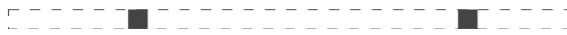

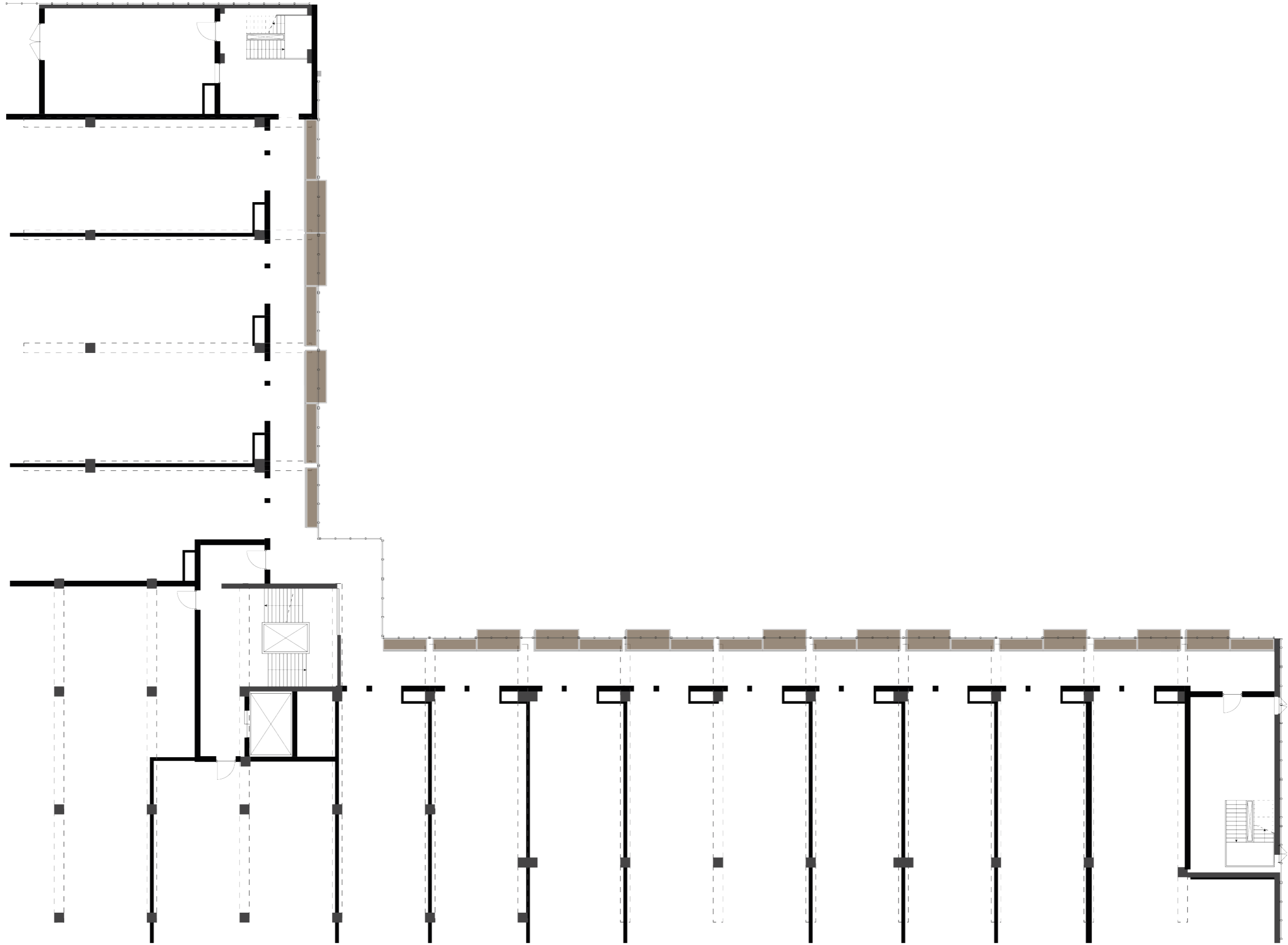

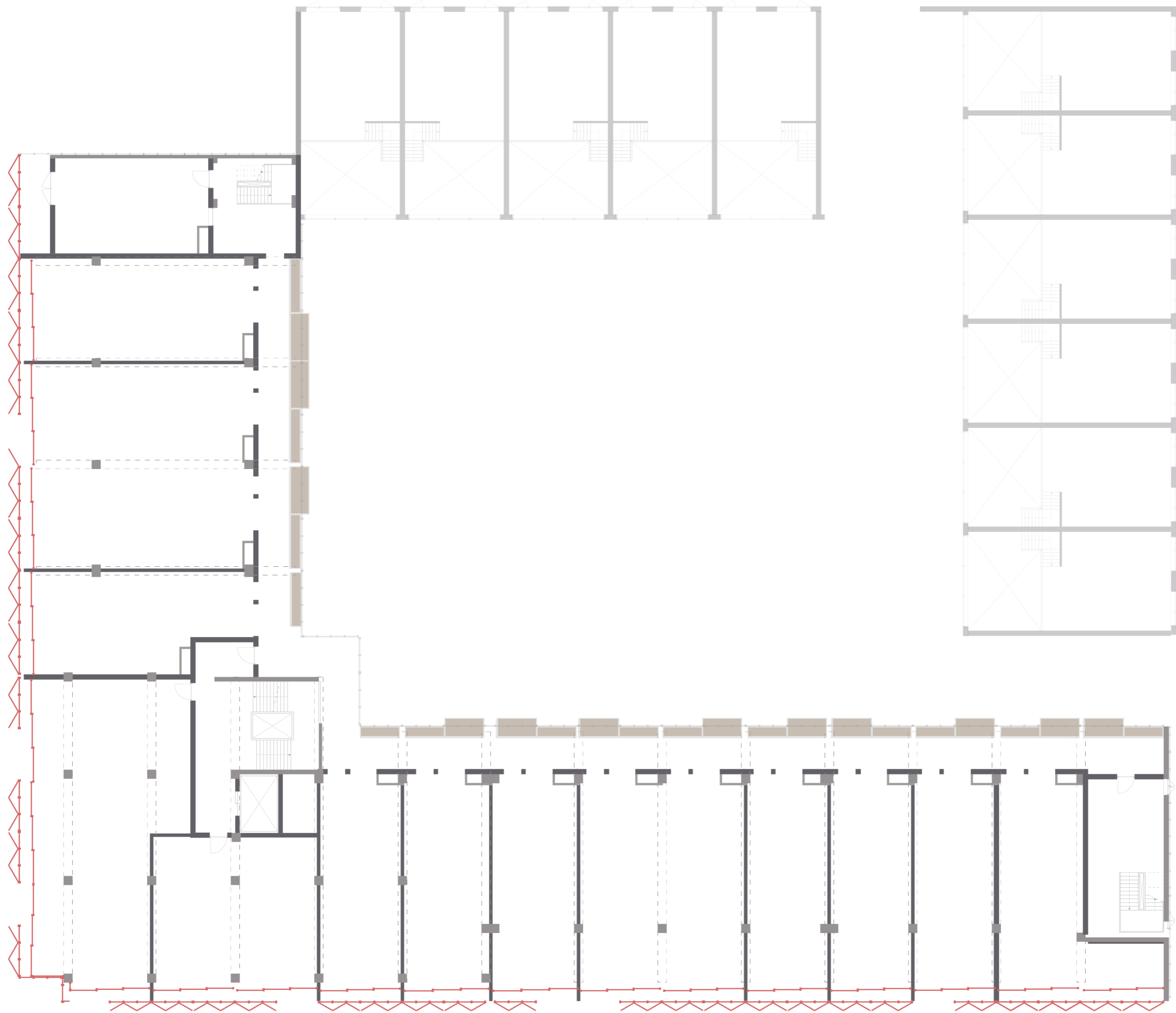

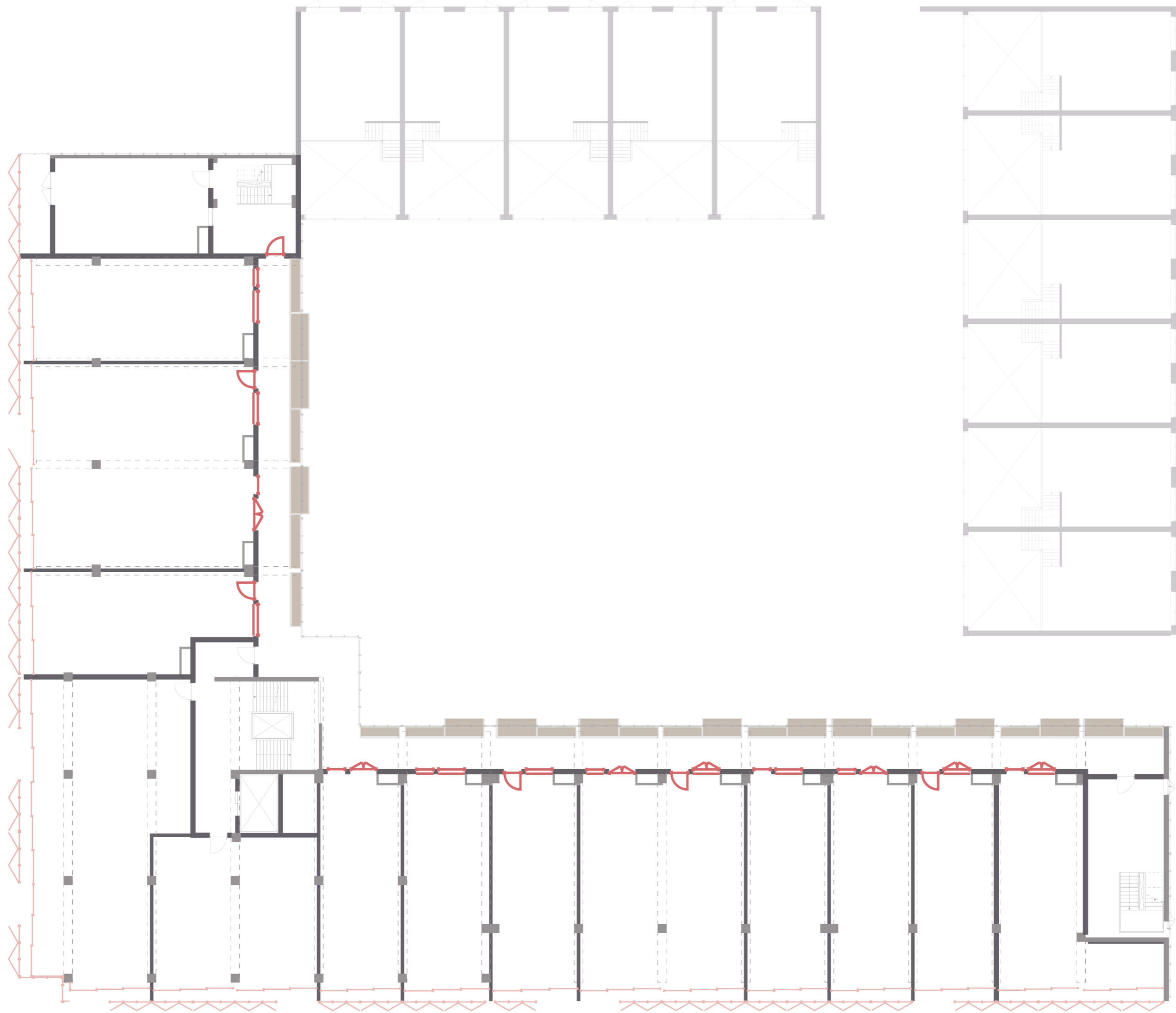

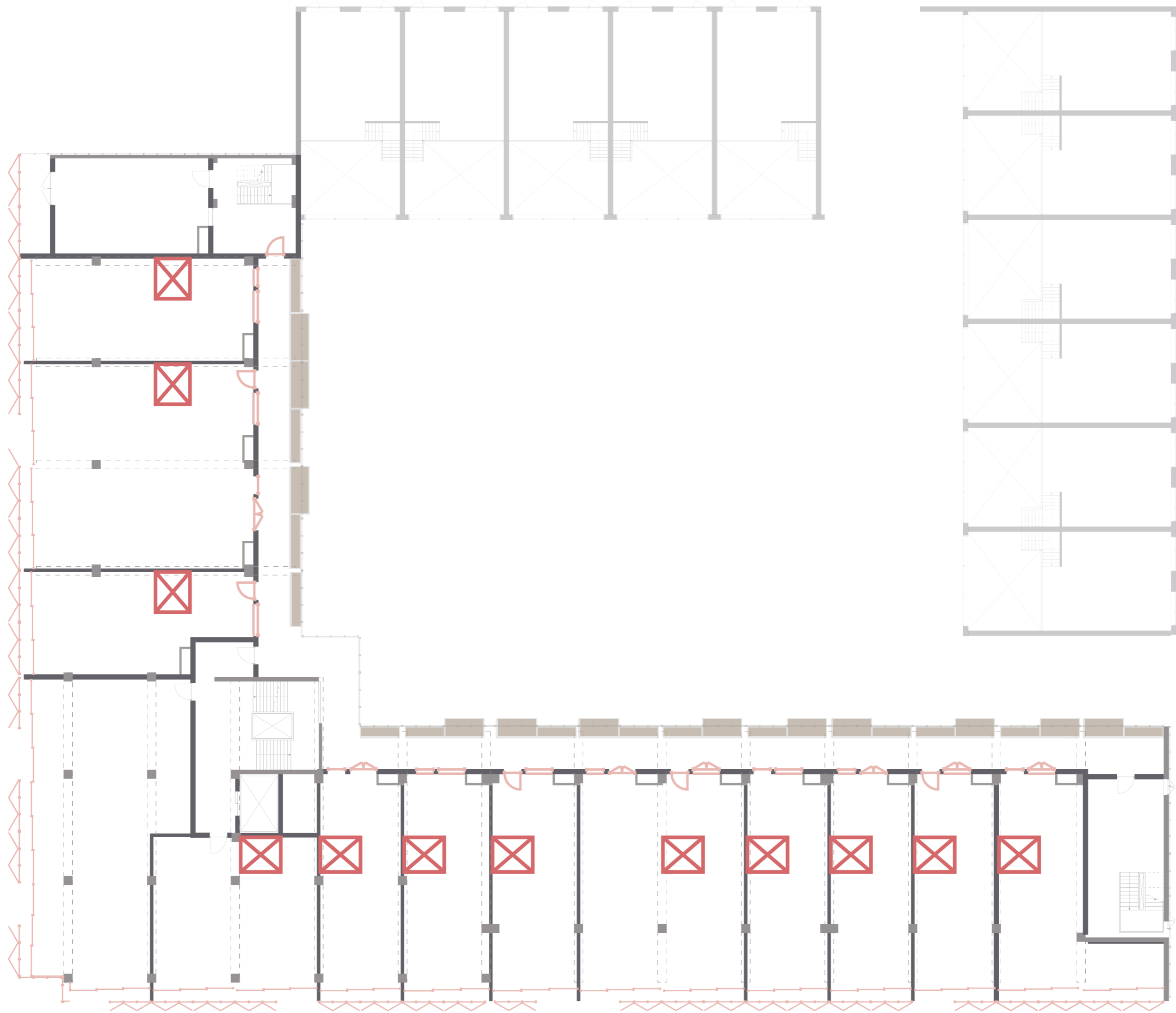



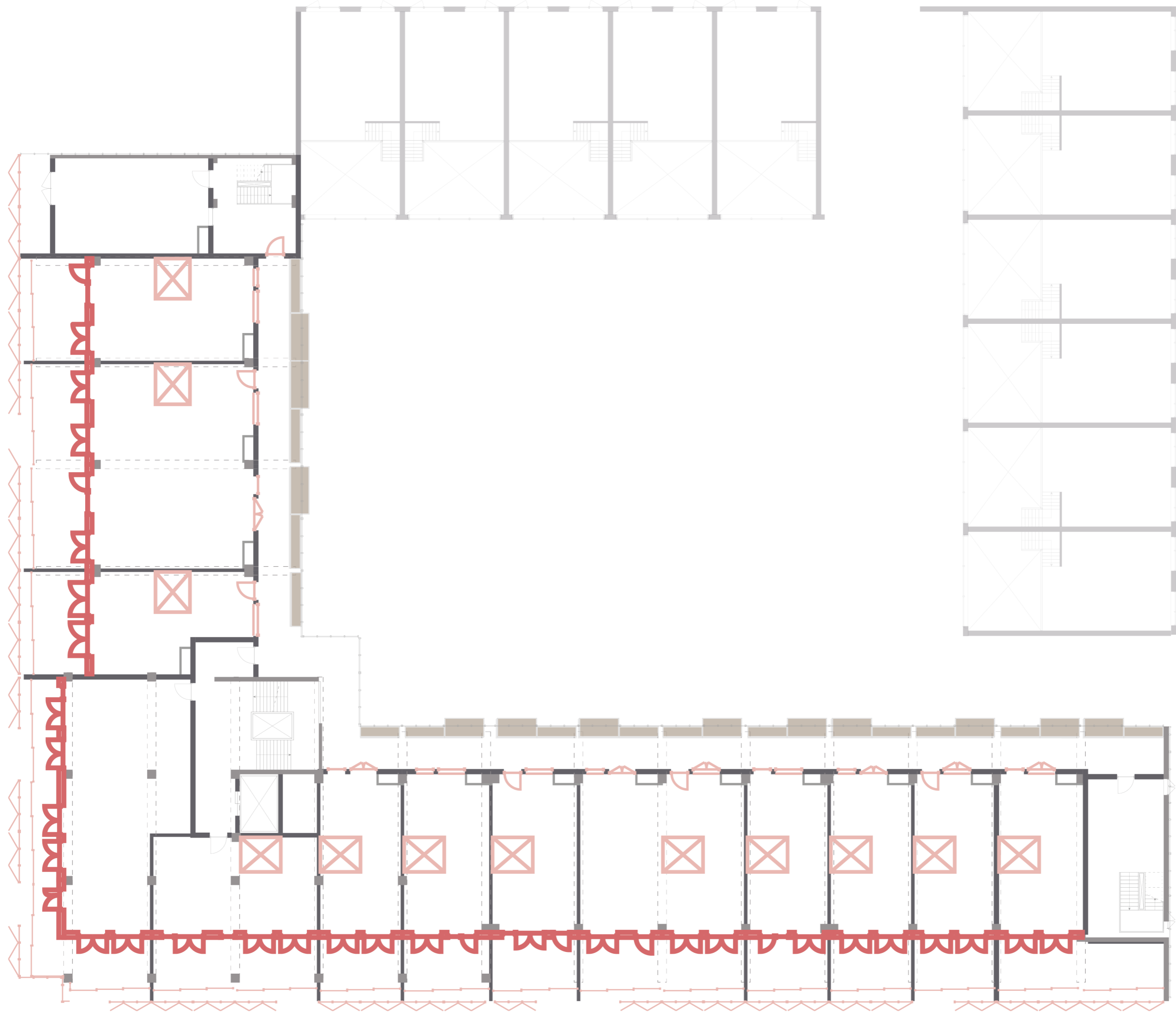

Different infill. 2 variants of B2

Not adaptable

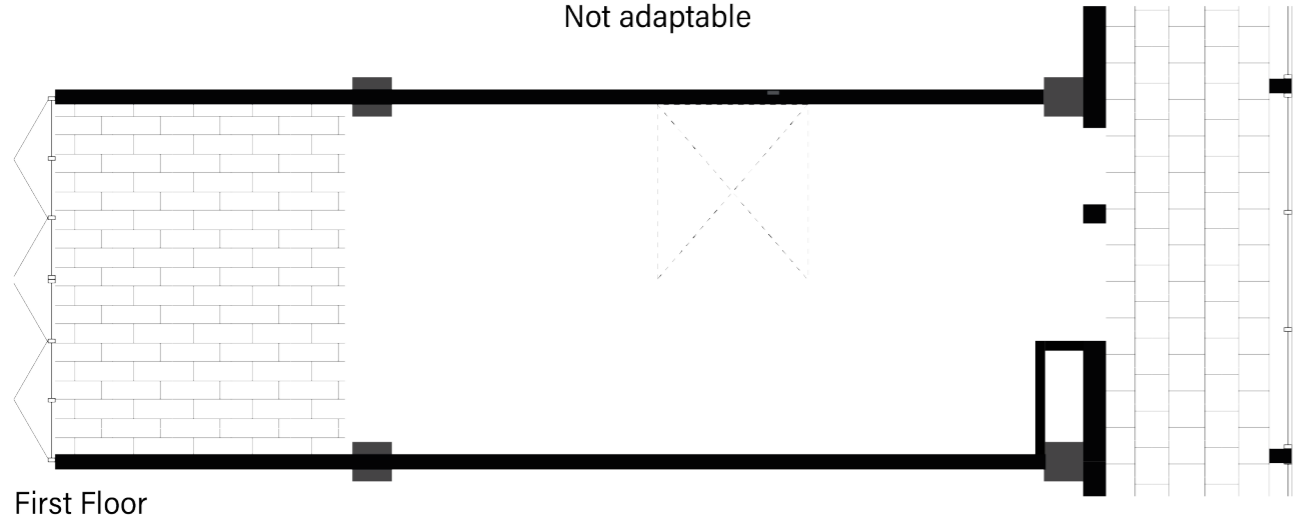

First Floor

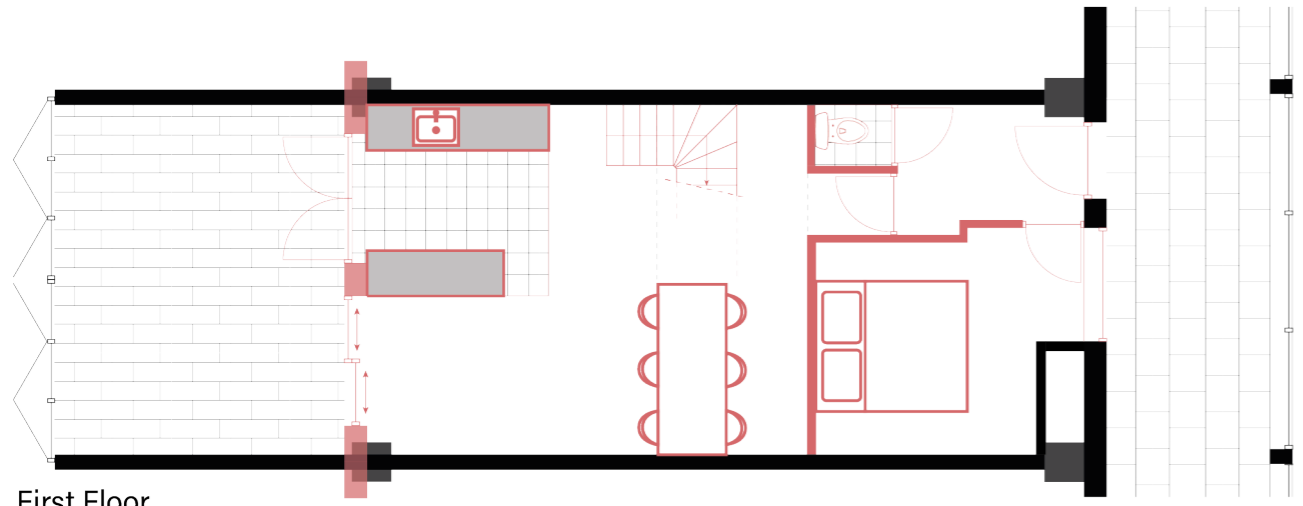

First Floor

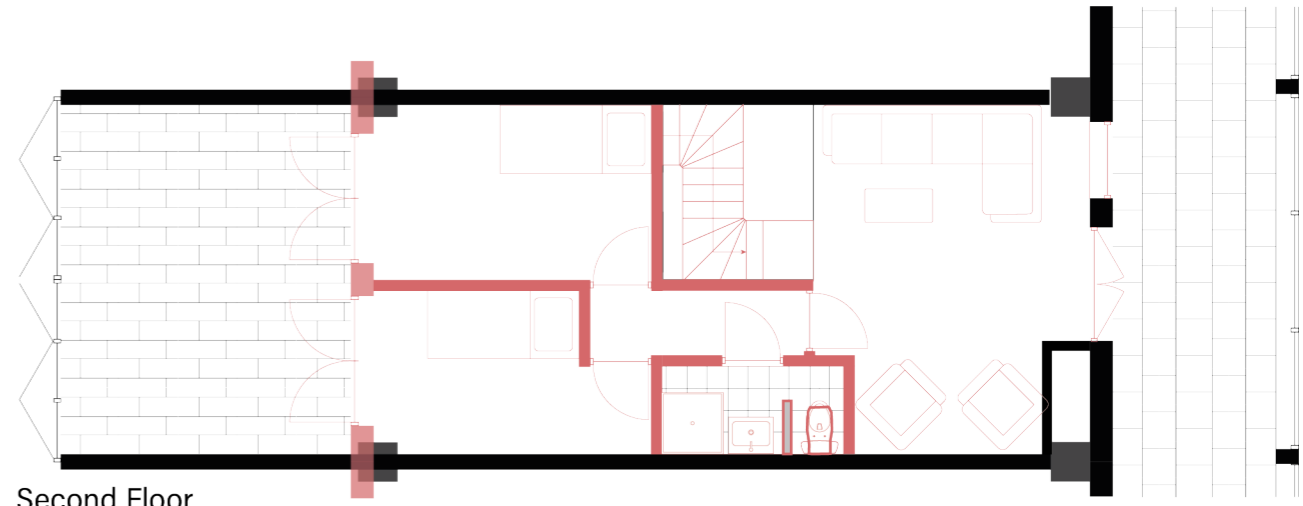

Second Floor



First Floor

Adaptable variant 2

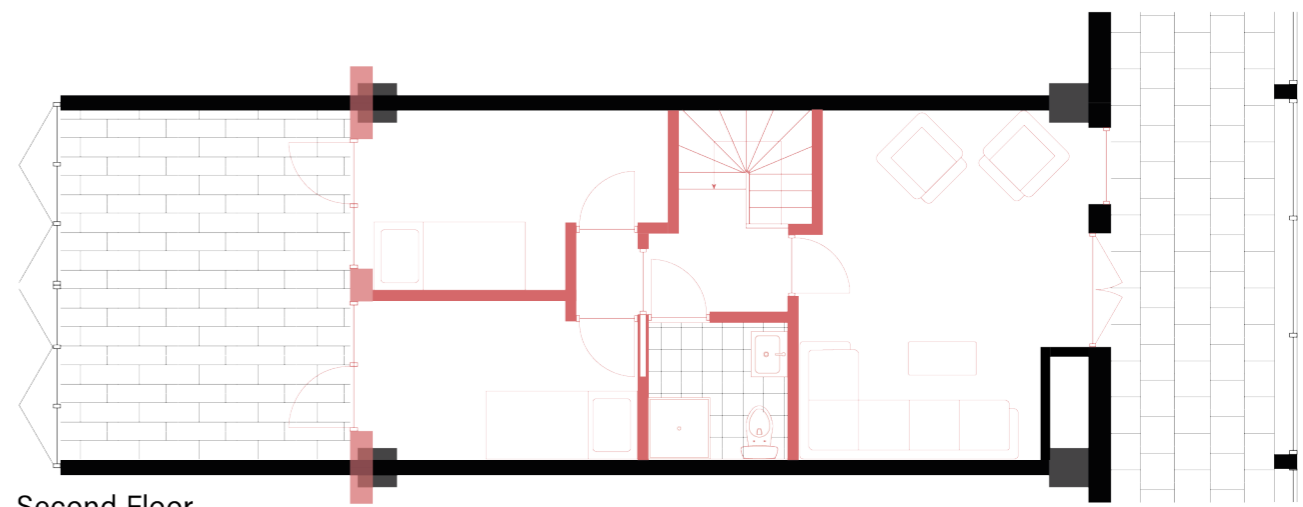

Second Floor

Harmonica facade

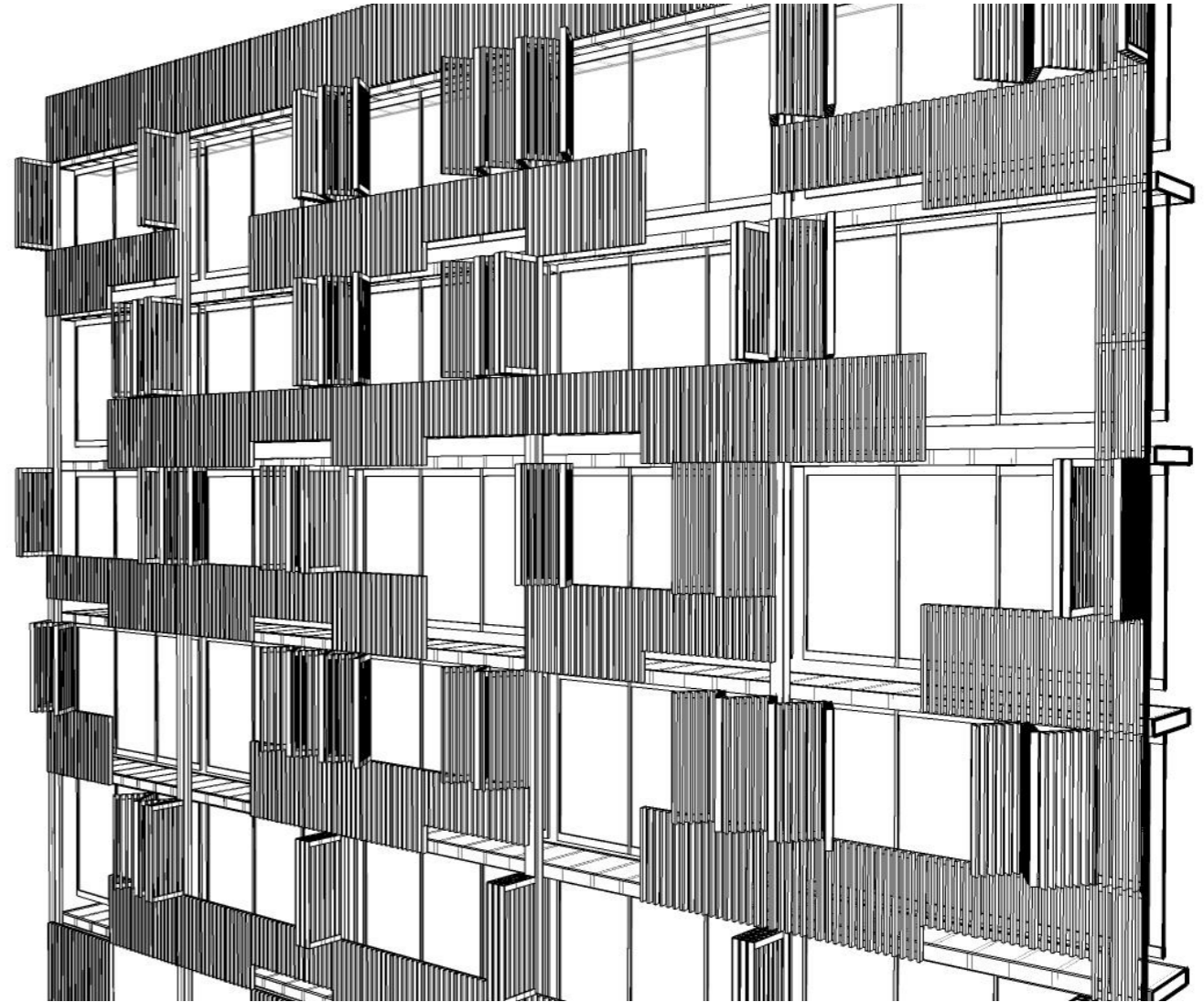

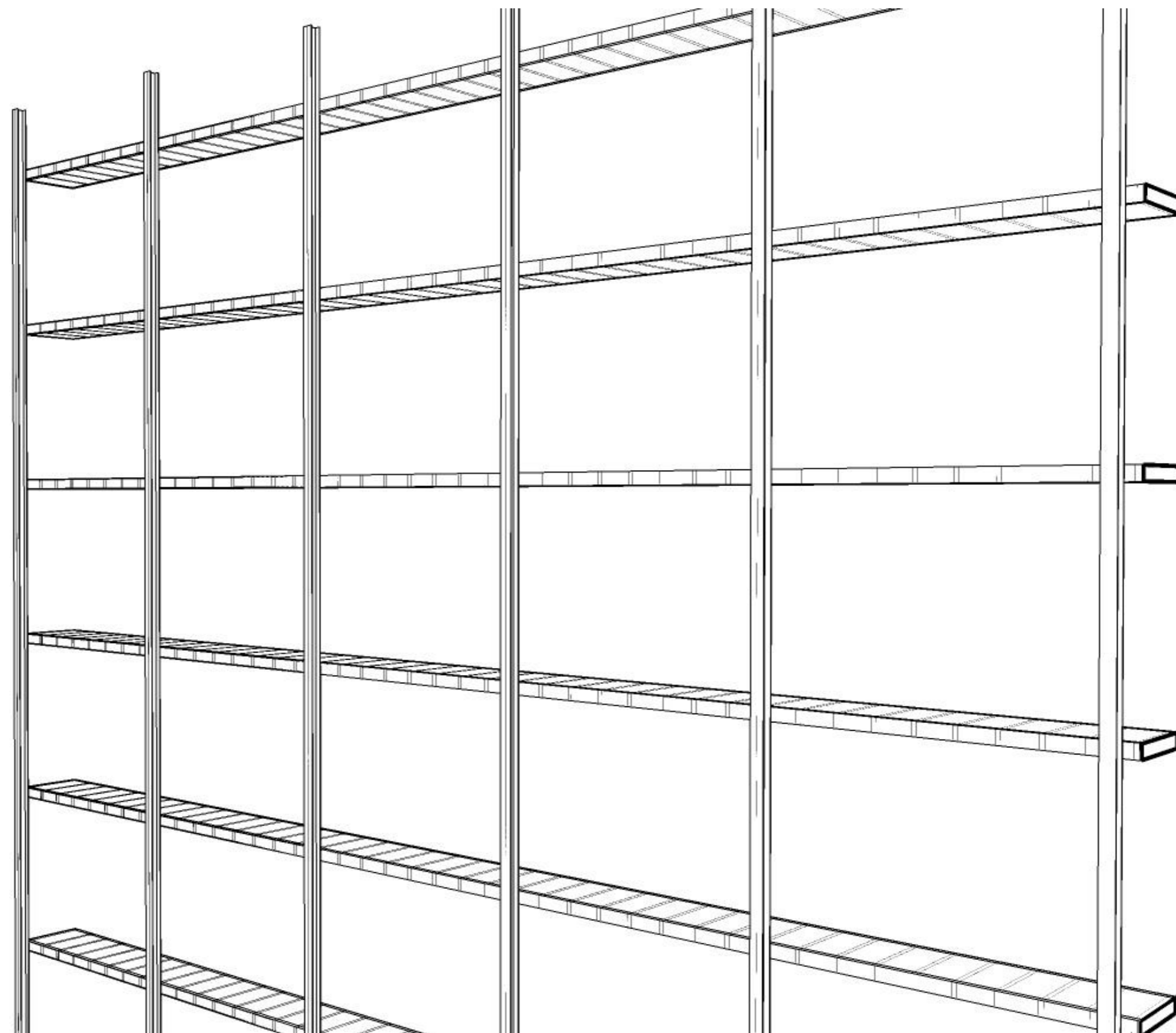

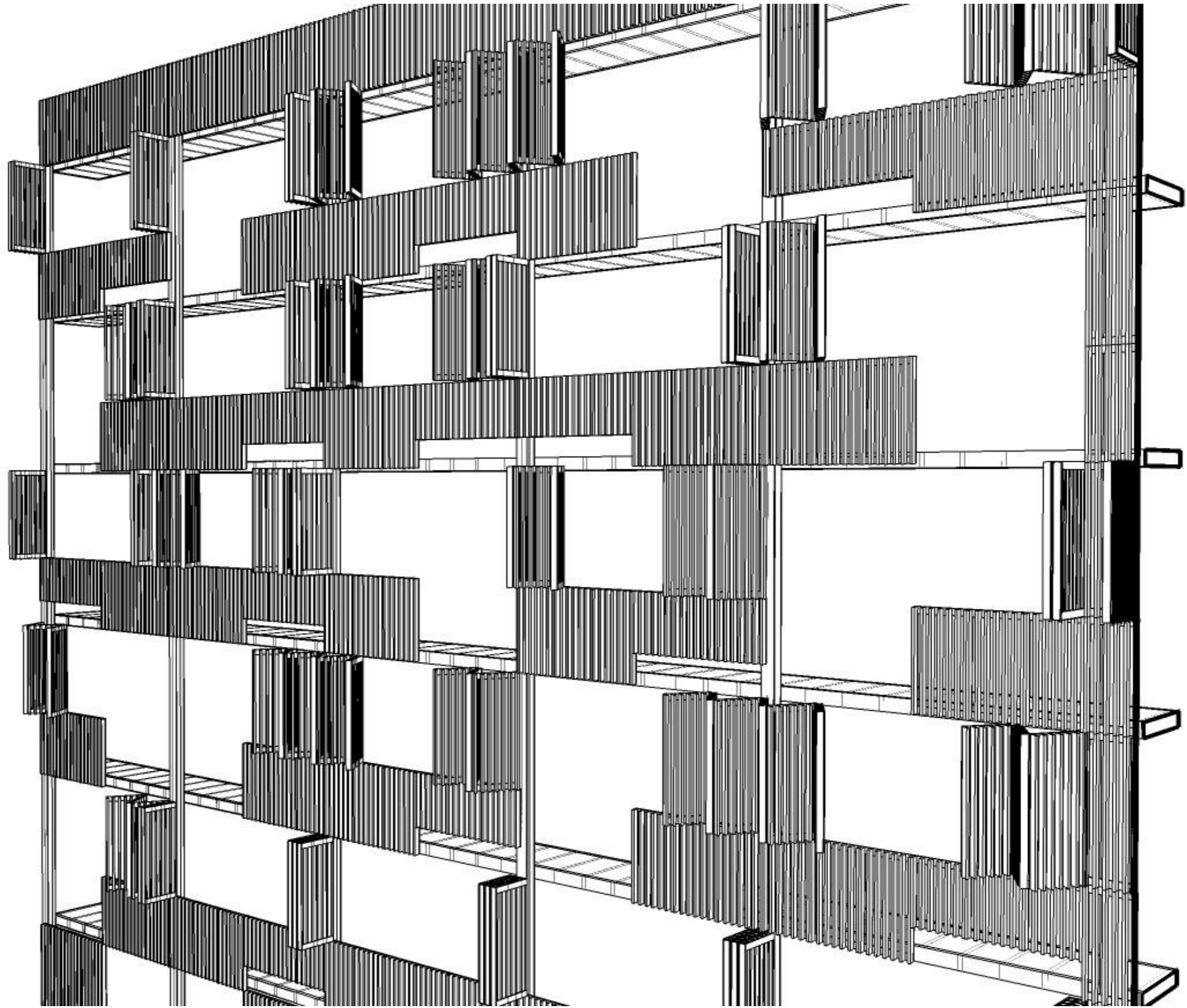

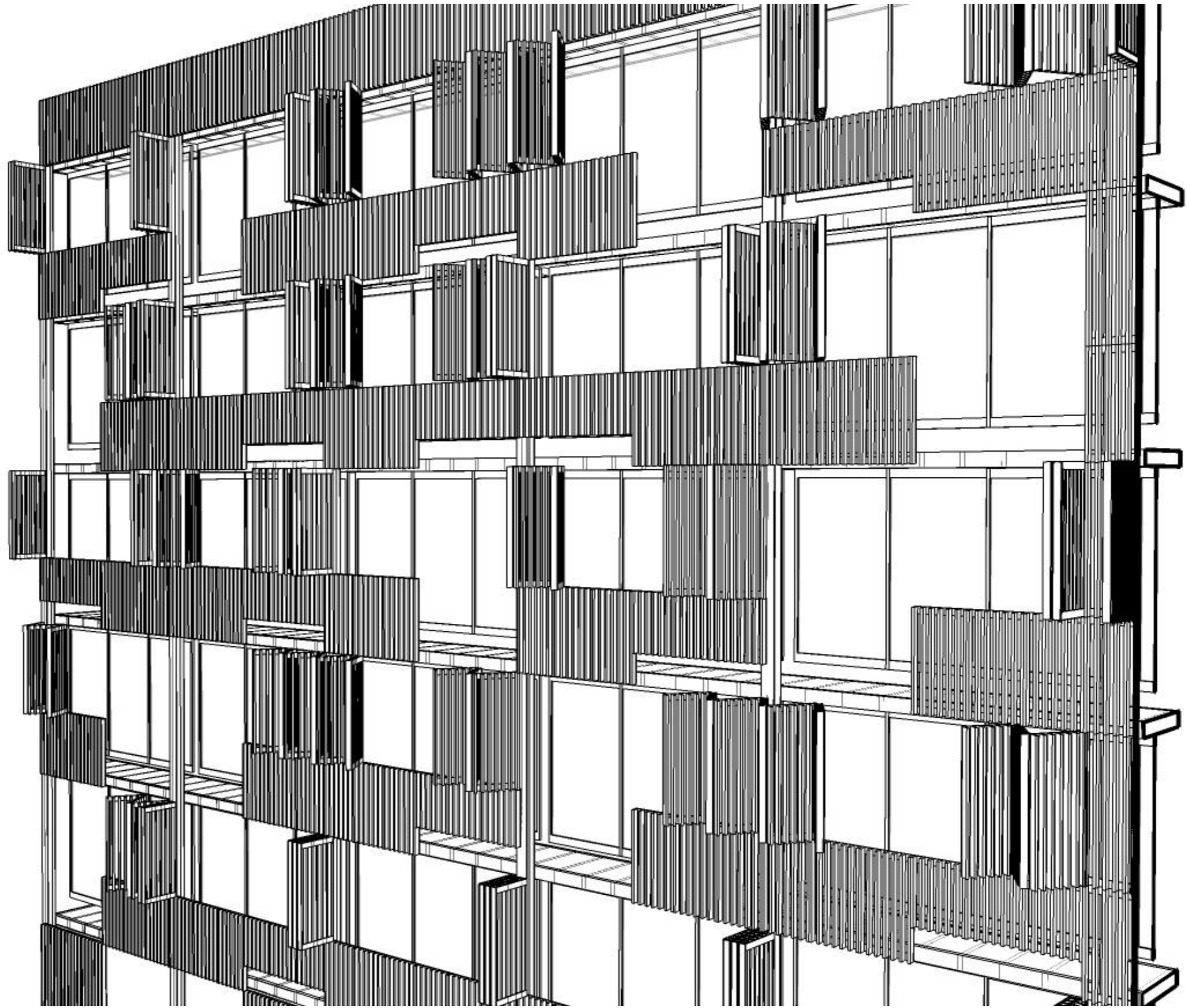

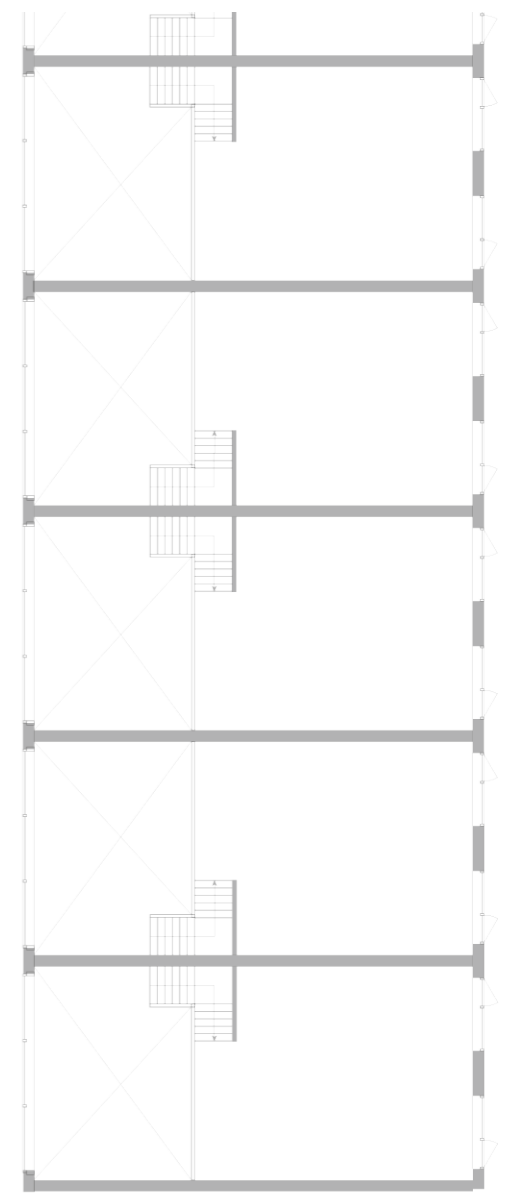

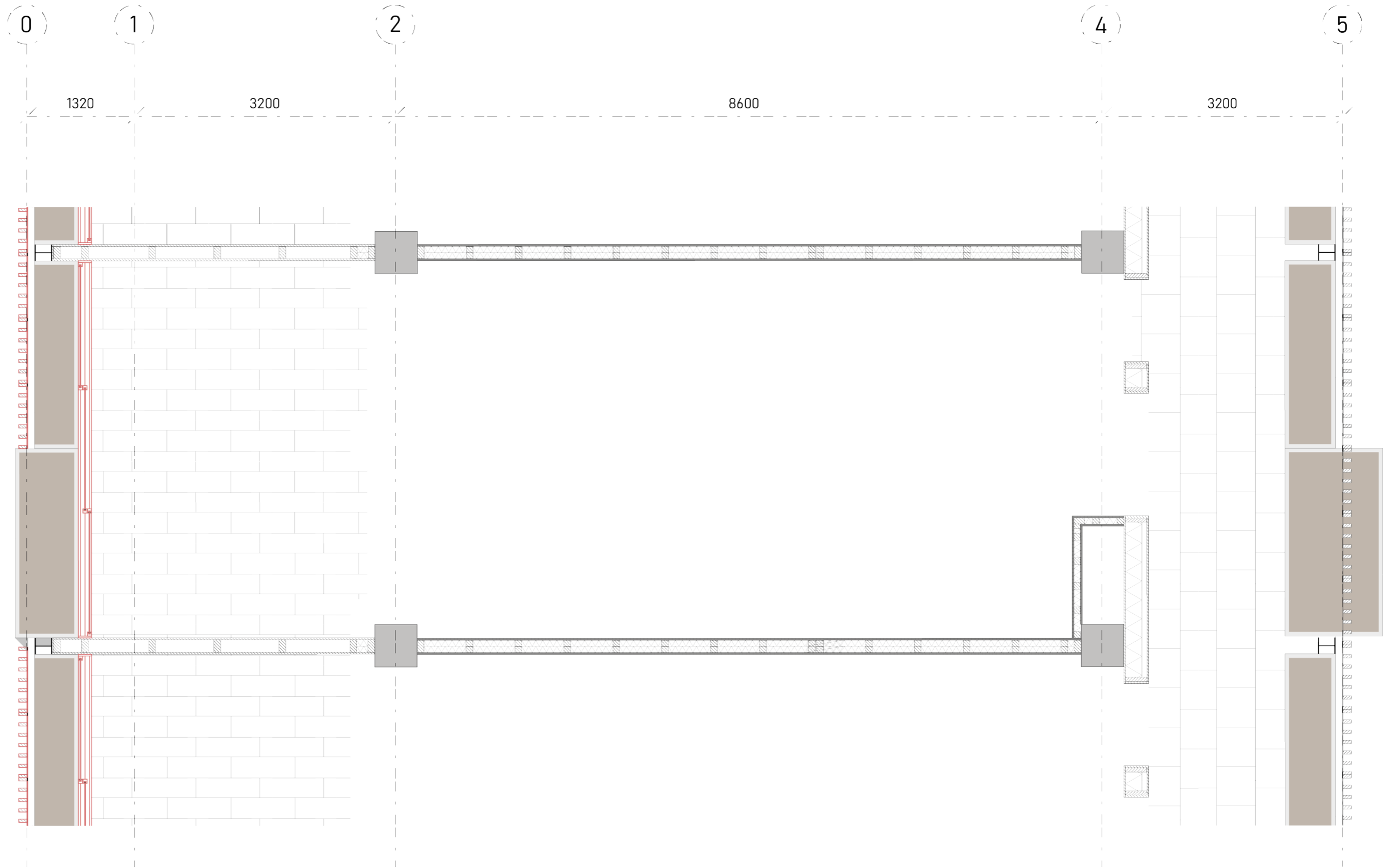

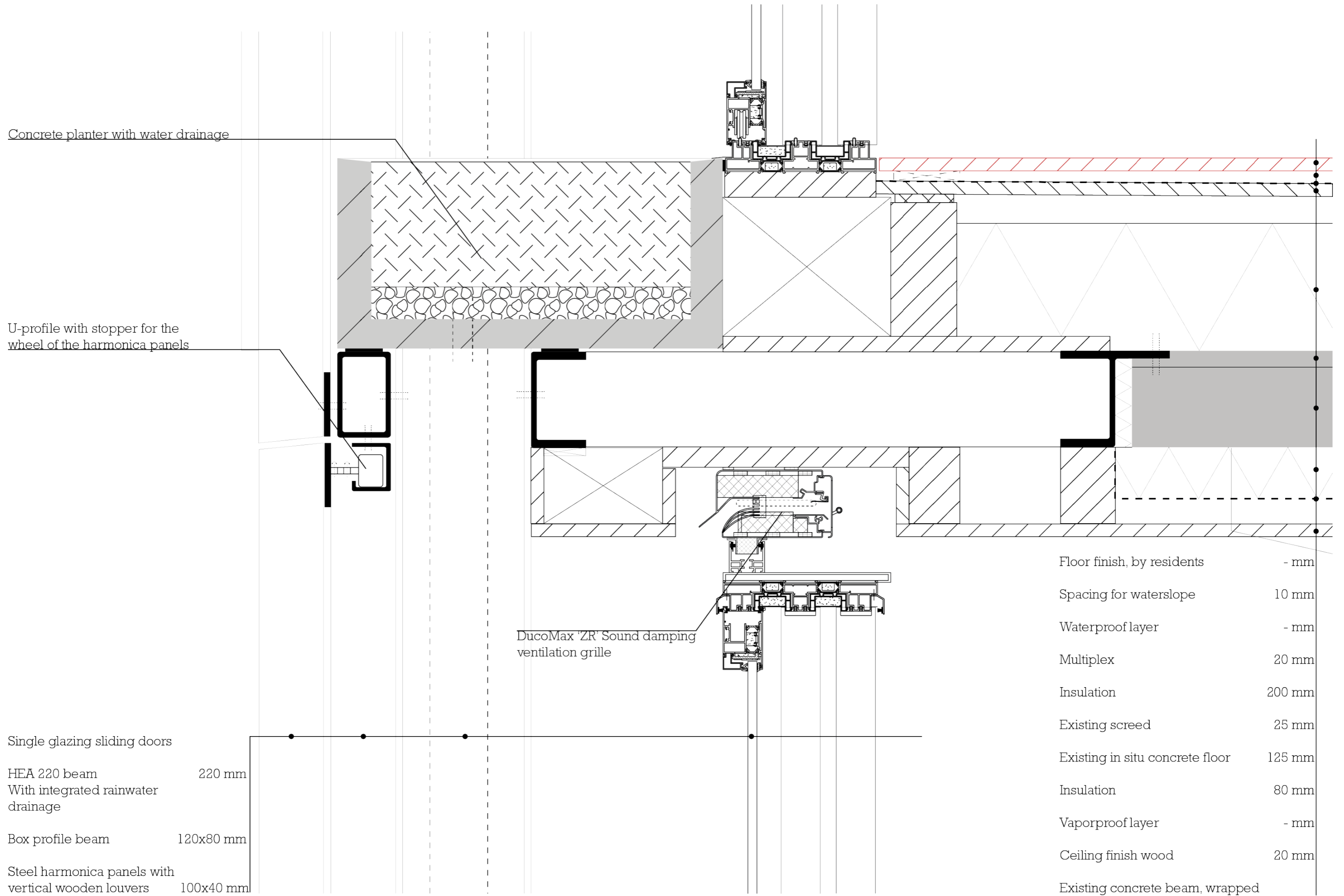

Concrete planter with water drainage

U-profile with stopper for the wheel of the harmonica panels

DucoMax 'ZR' Sound damping ventilation grille

Single glazing sliding doors

HEA 220 beam
With integrated rainwater drainage 220 mm

Box profile beam 120x80 mm

Steel harmonica panels with vertical wooden louvers 100x40 mm

Floor finish, by residents	- mm
Spacing for waterslope	10 mm
Waterproof layer	- mm
Multiplex	20 mm
Insulation	200 mm
Existing screed	25 mm
Existing in situ concrete floor	125 mm
Insulation	80 mm
Vaporproof layer	- mm
Ceiling finish wood	20 mm
Existing concrete beam, wrapped	



Modular facade

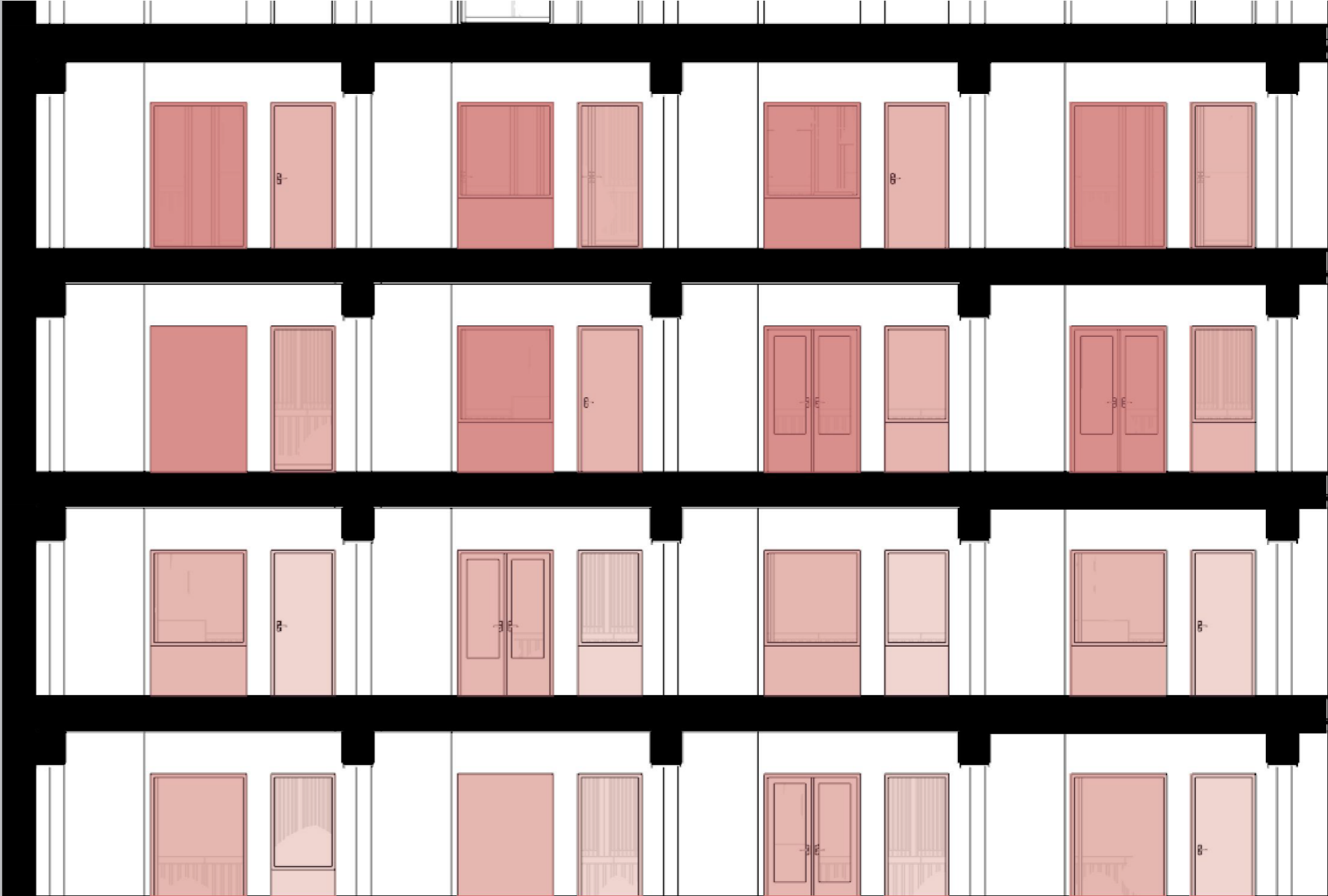

Openings

Possible modules

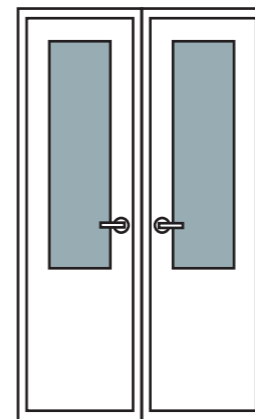
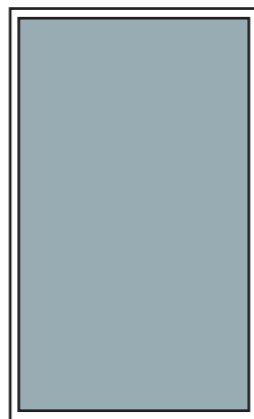
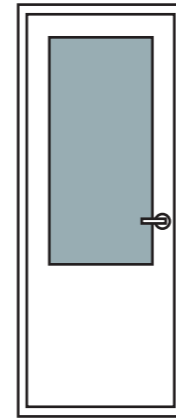
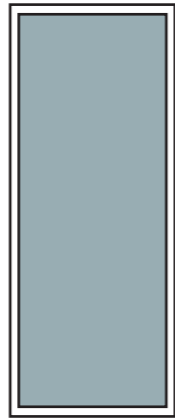



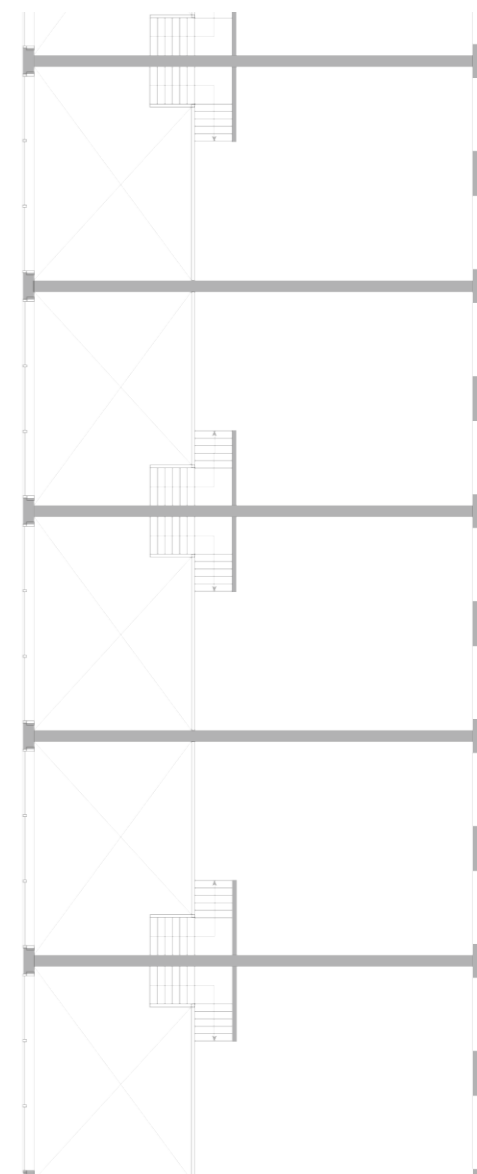
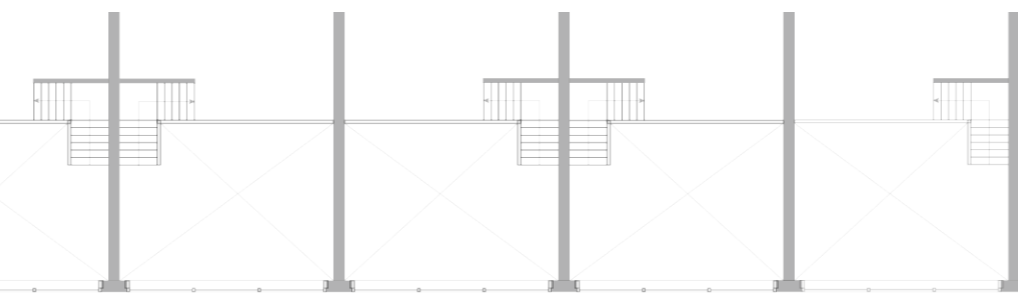

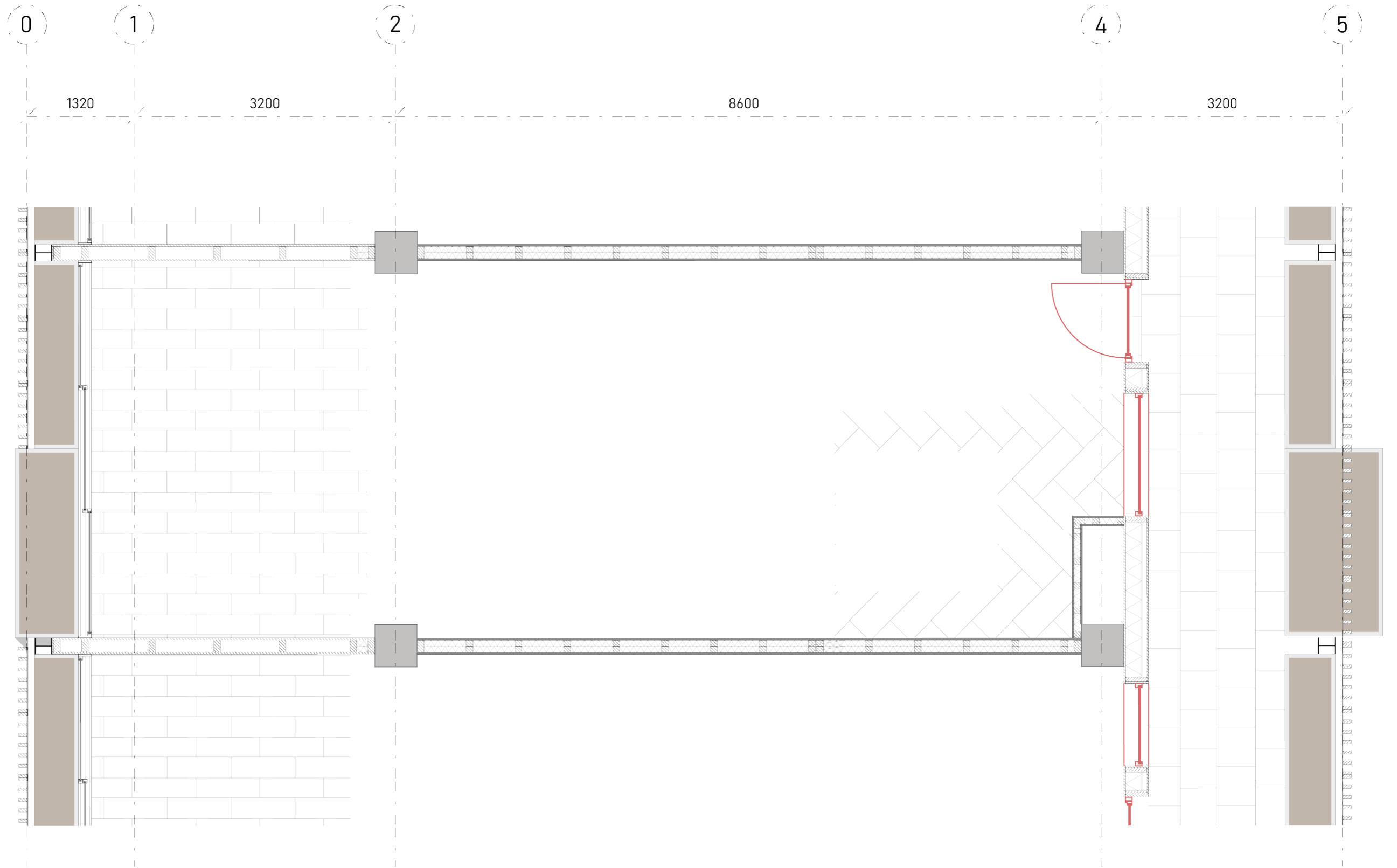

Floor void

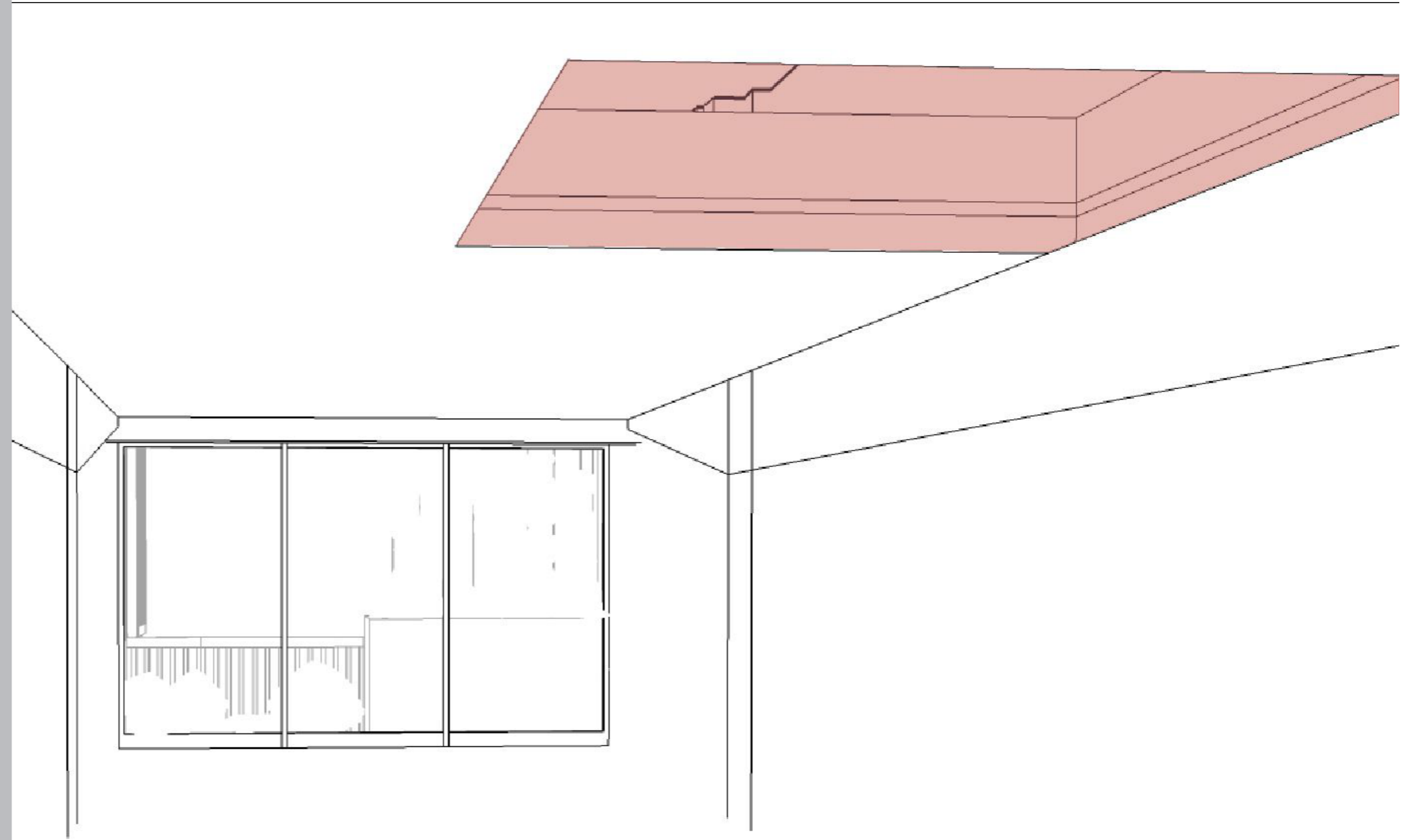



Type B2: 87 m2 BVO

First Floor

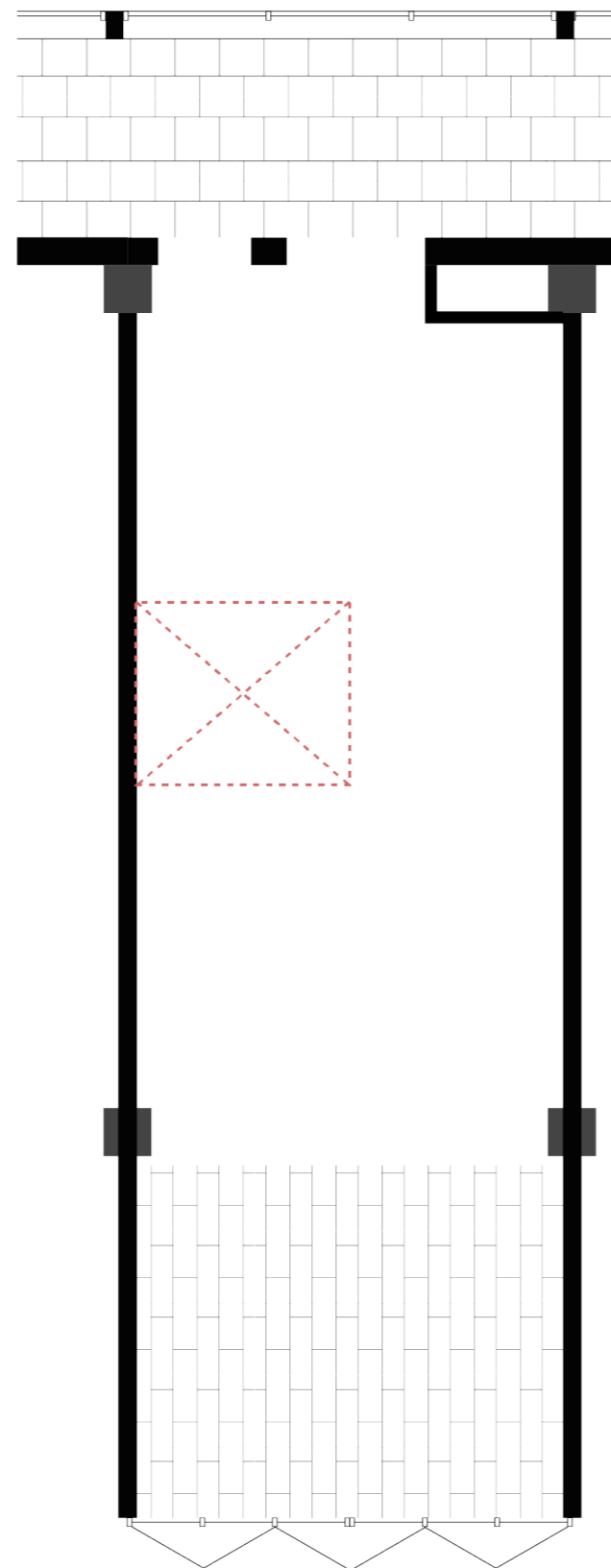

Second Floor

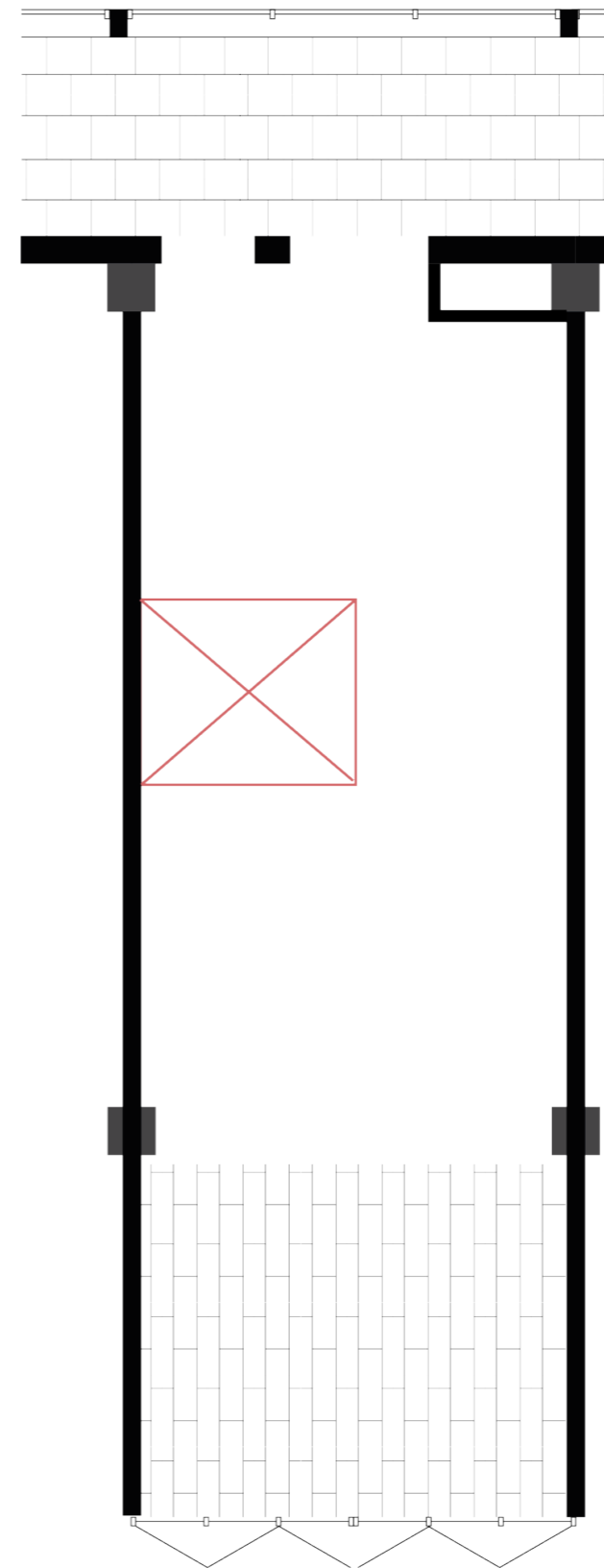

Type B2: 87 m2 BVO

First Floor

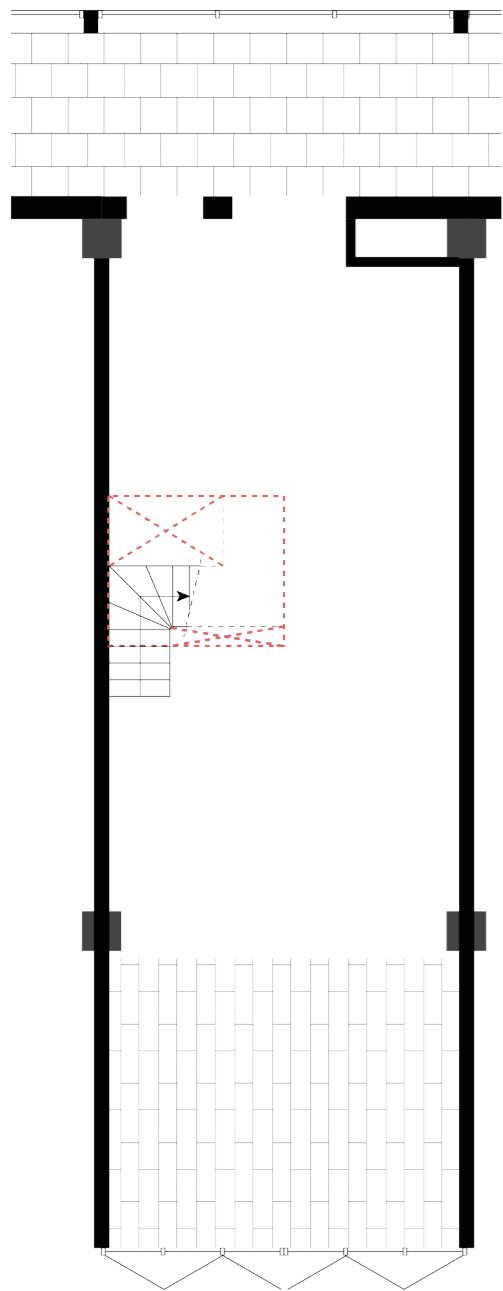

Second Floor

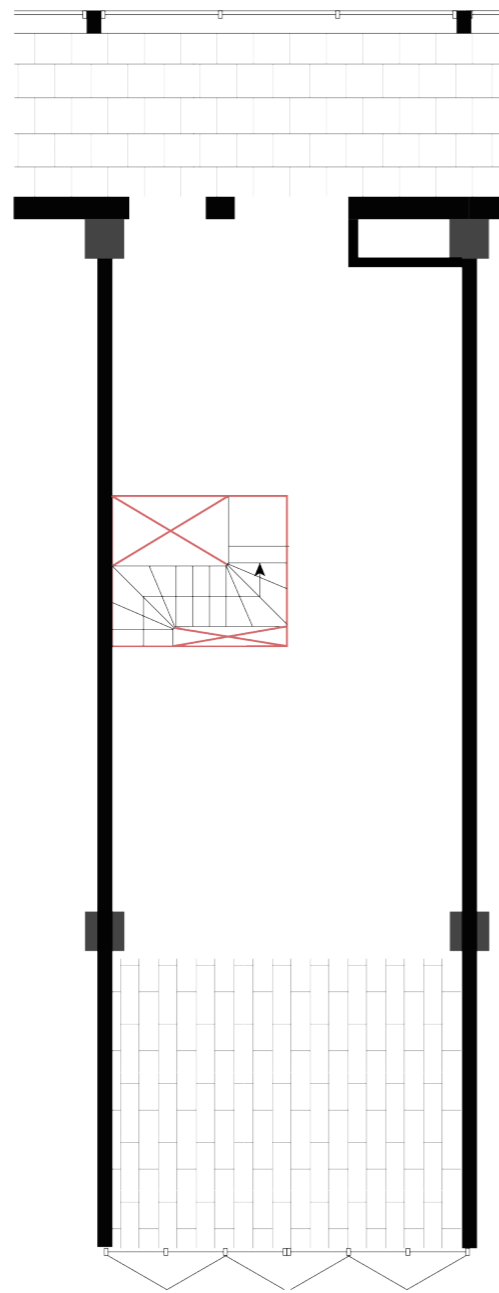

First Floor

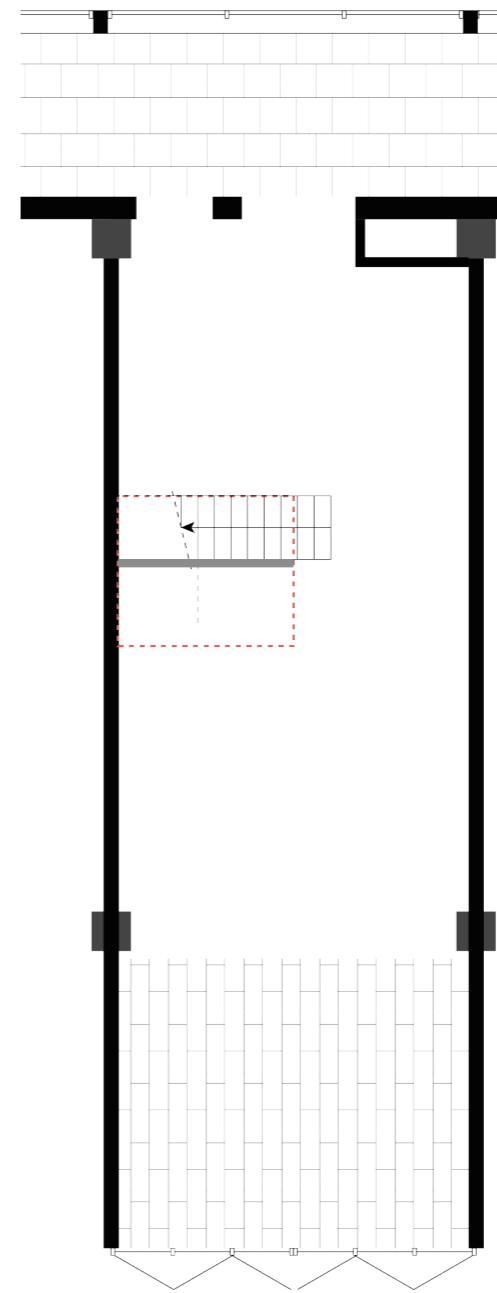

Second Floor

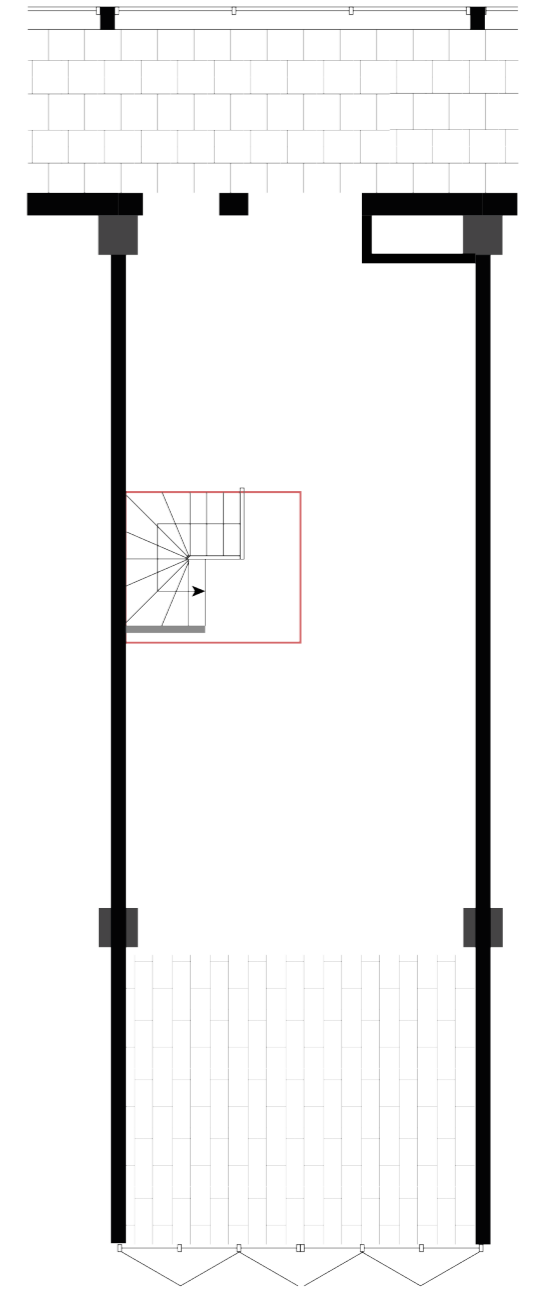

Raised floor system

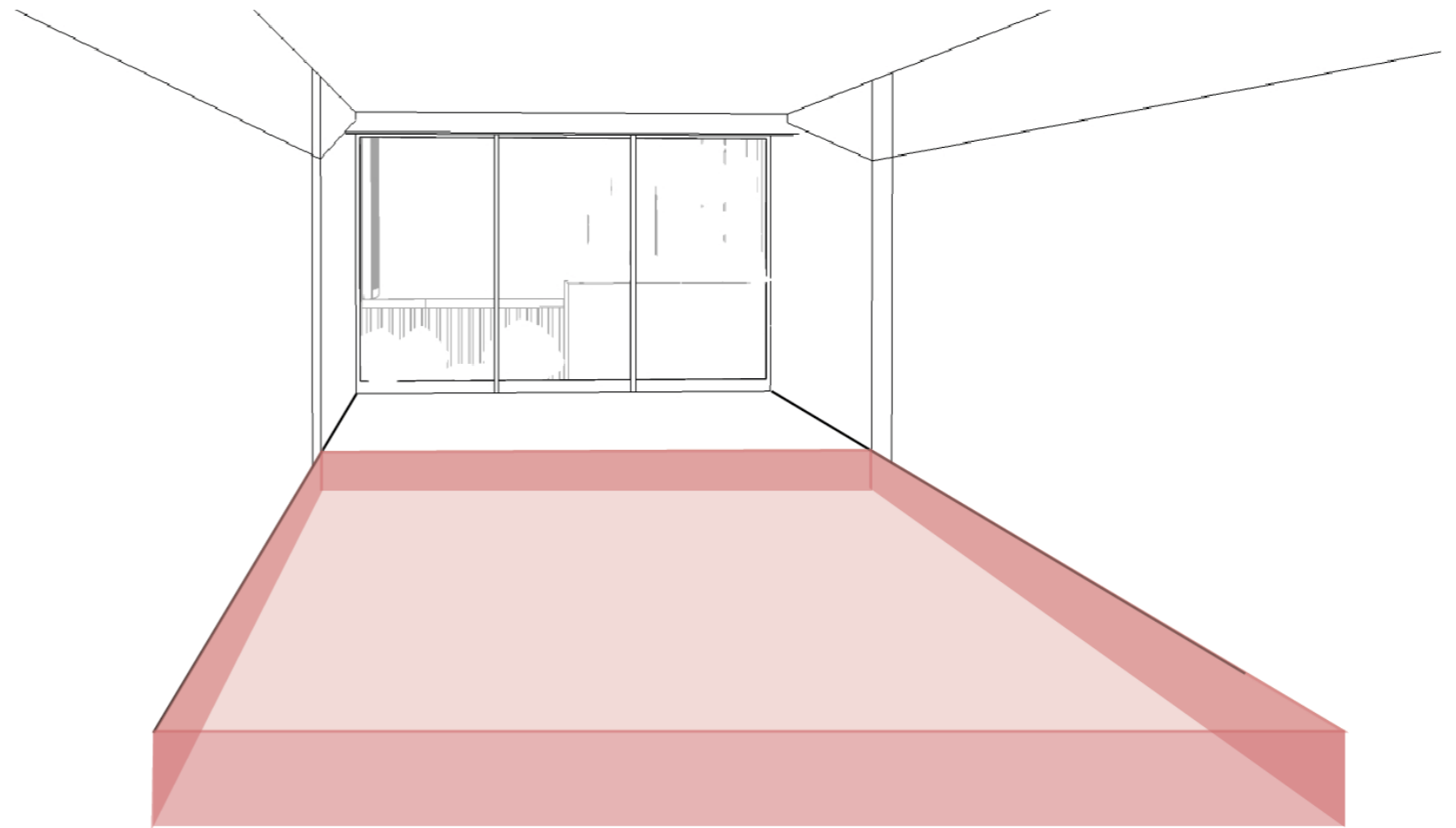

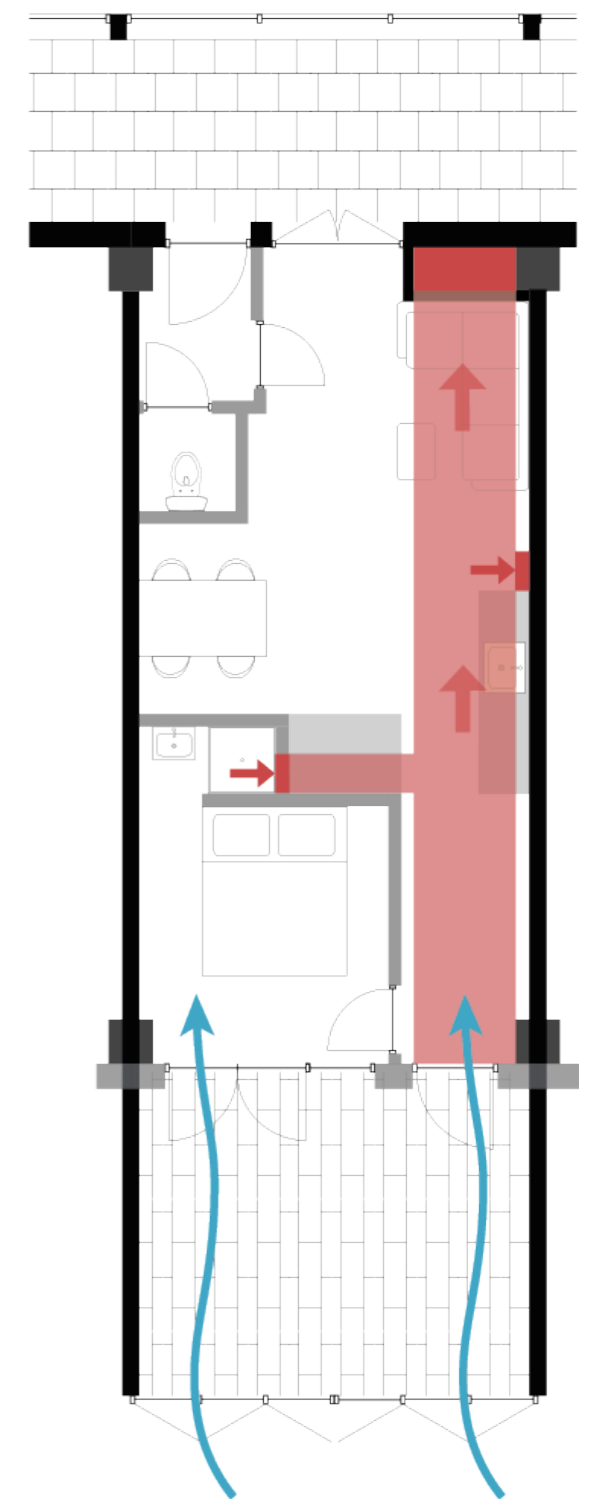

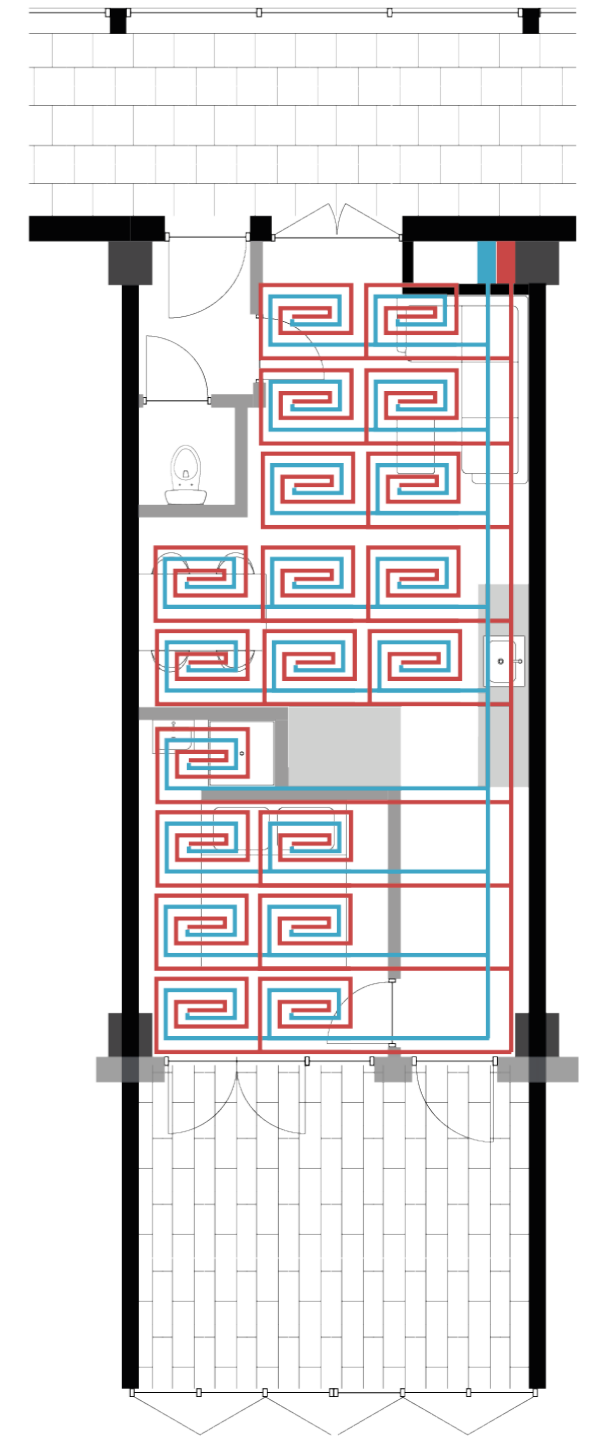

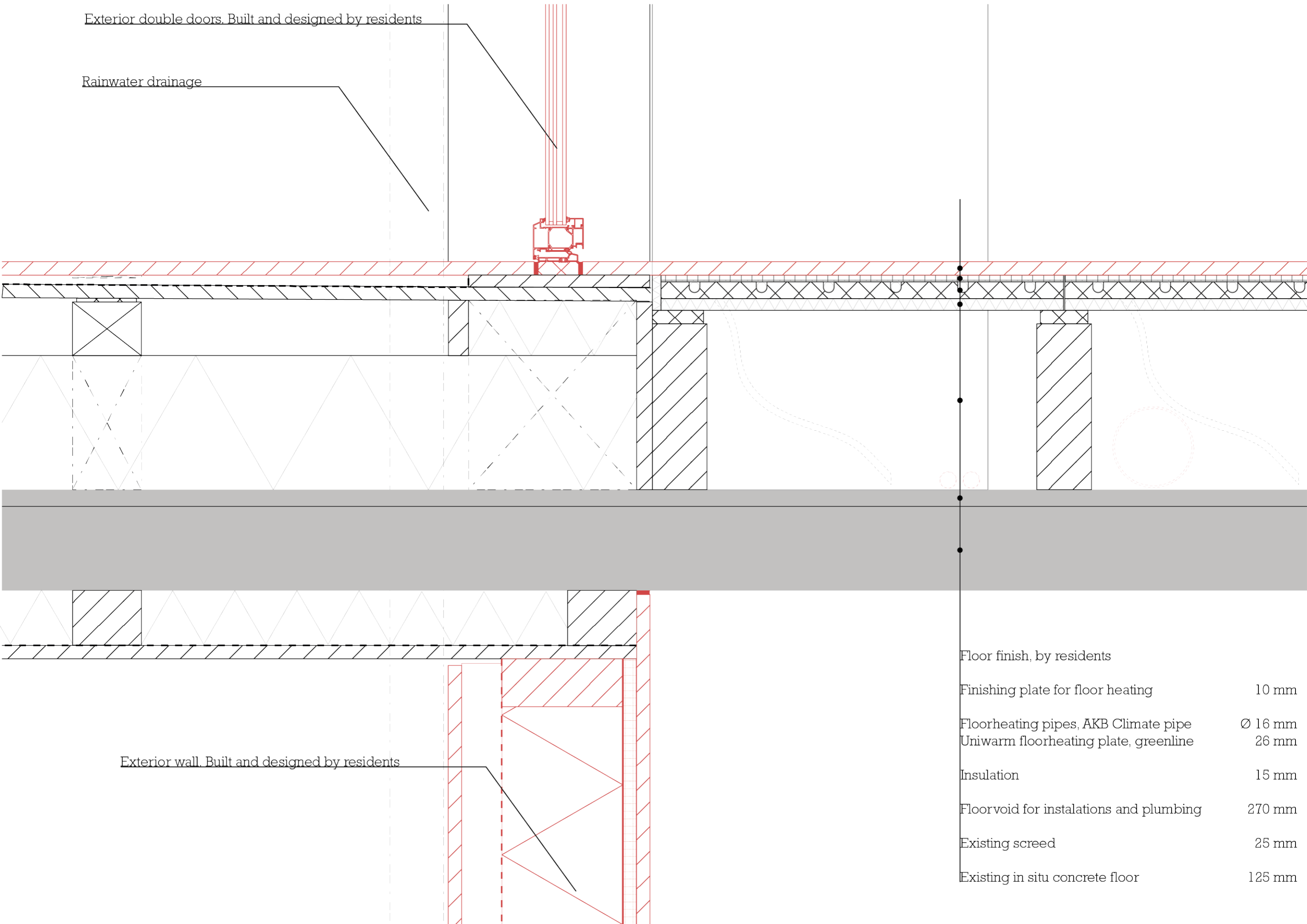

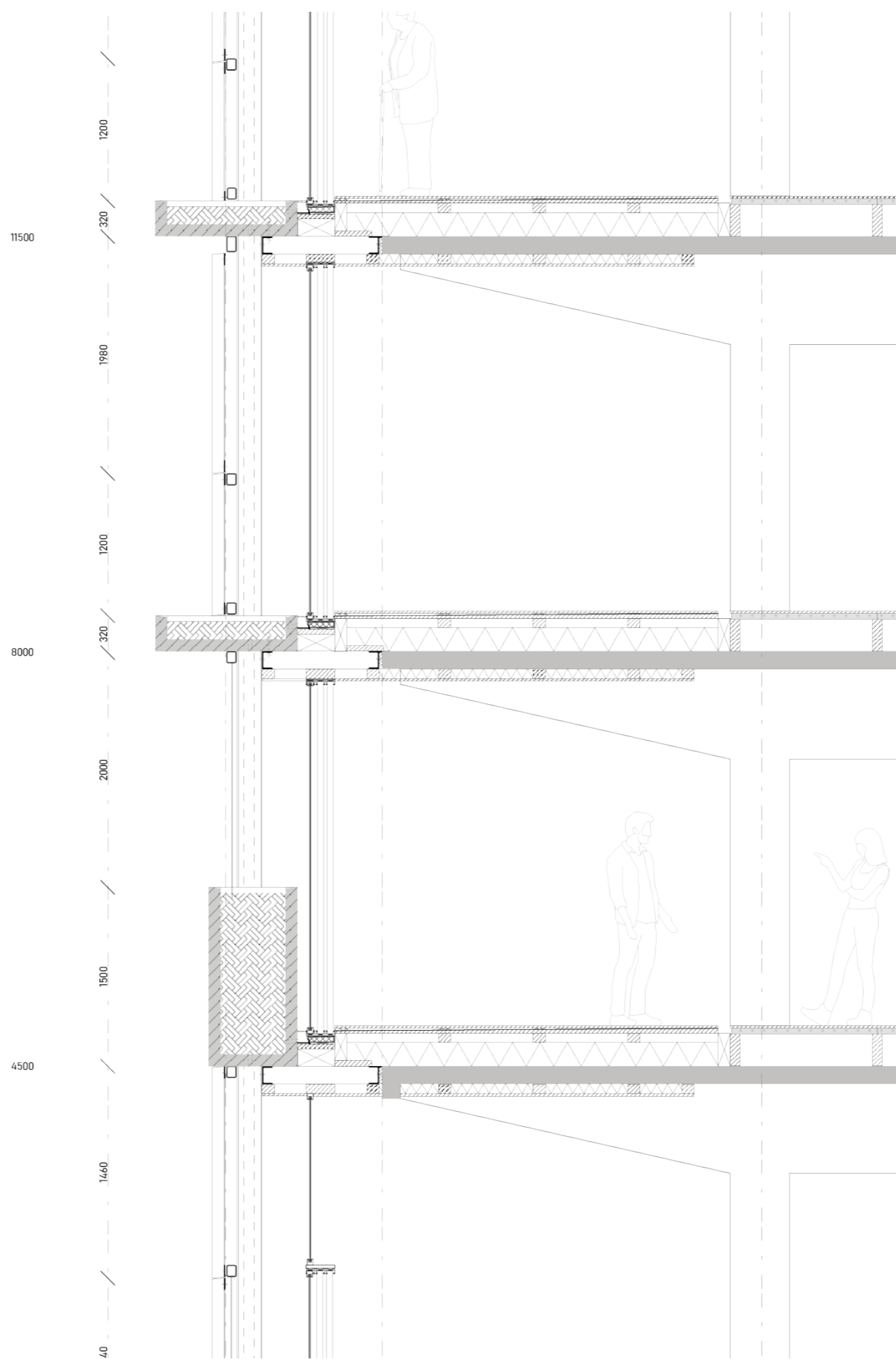

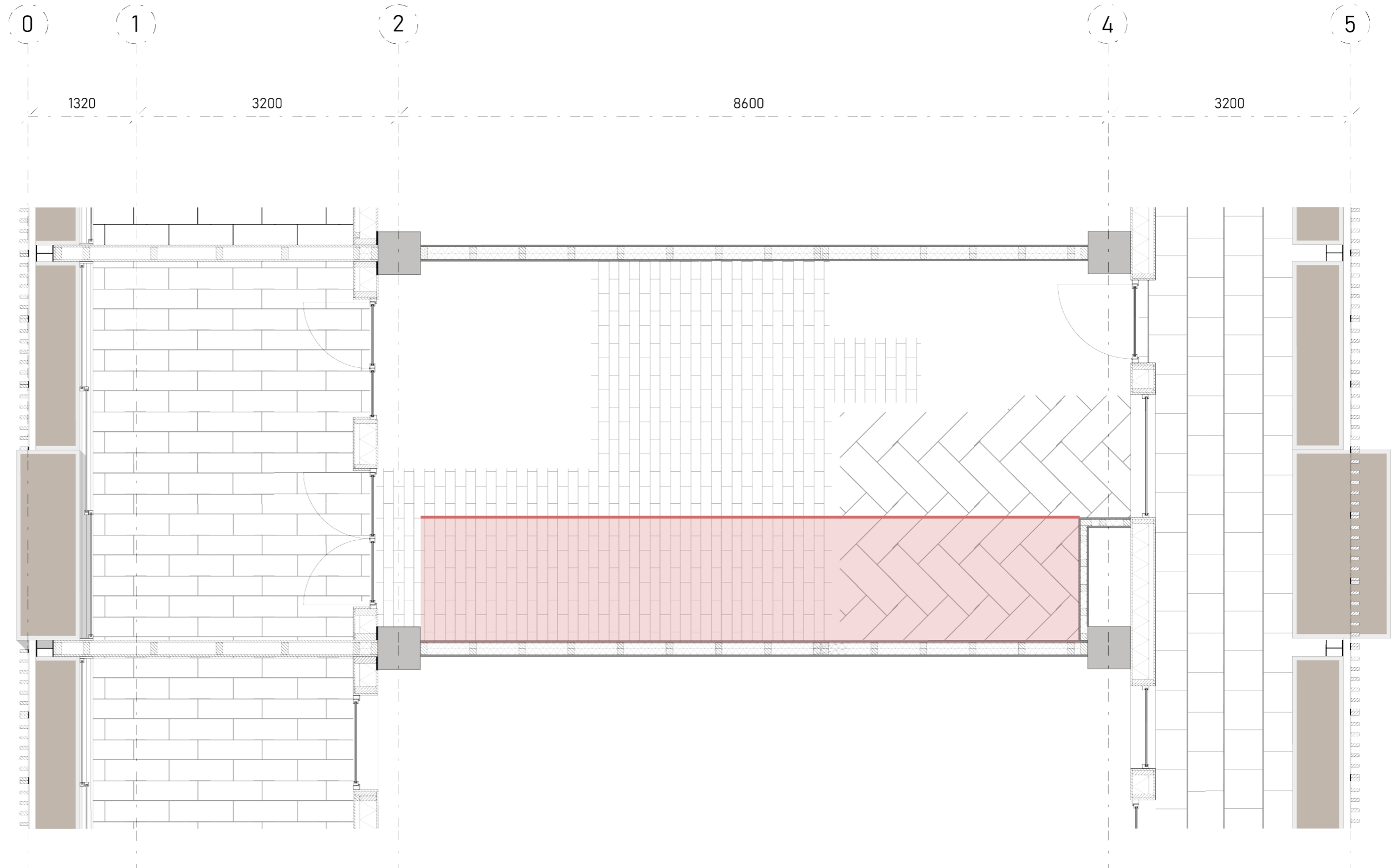

DIY facade

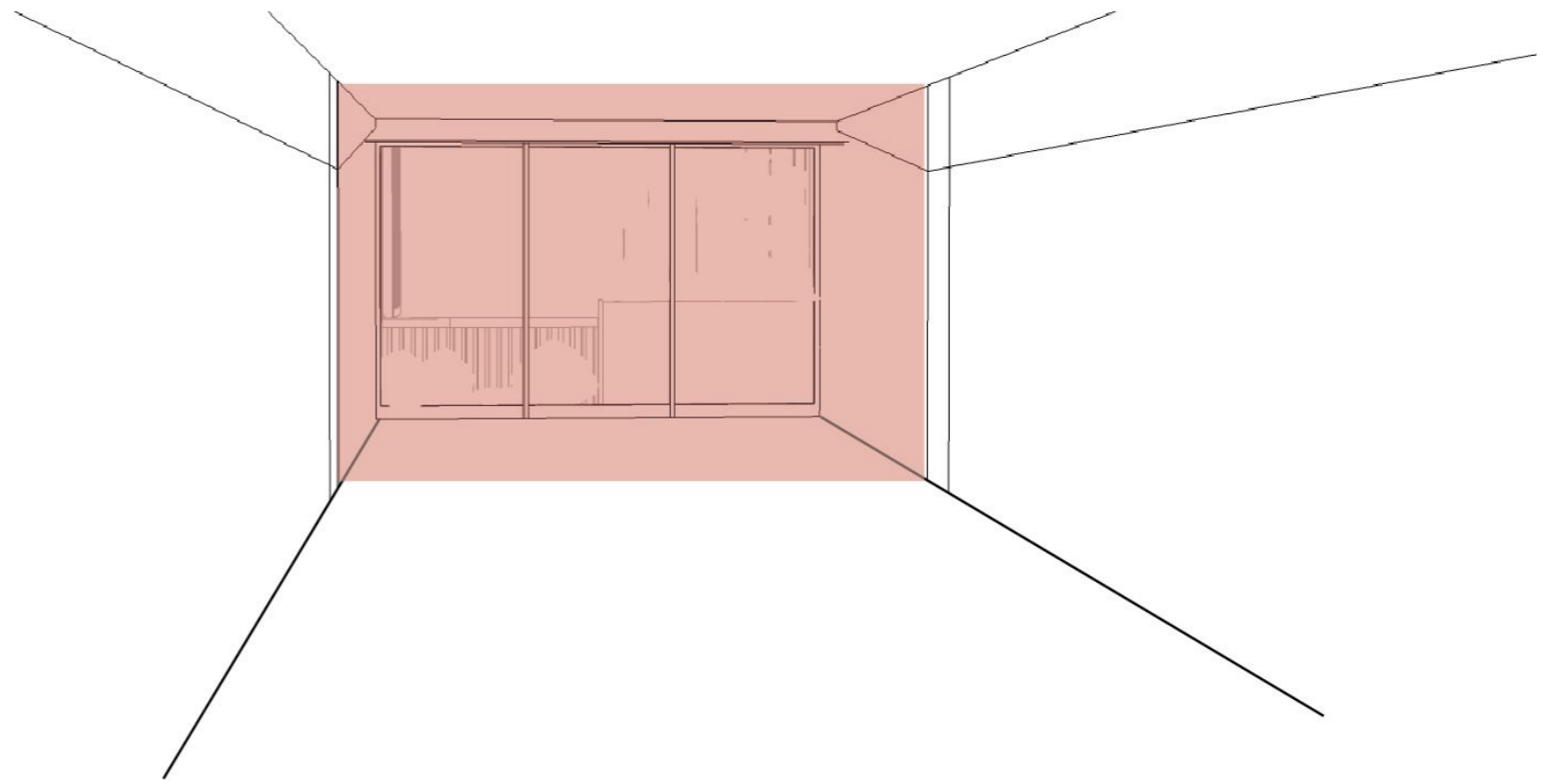

(0) (1) (2) (4) (5)

1320 3200 8600 3200

22000
18500
15000
11500
8000
4500
0

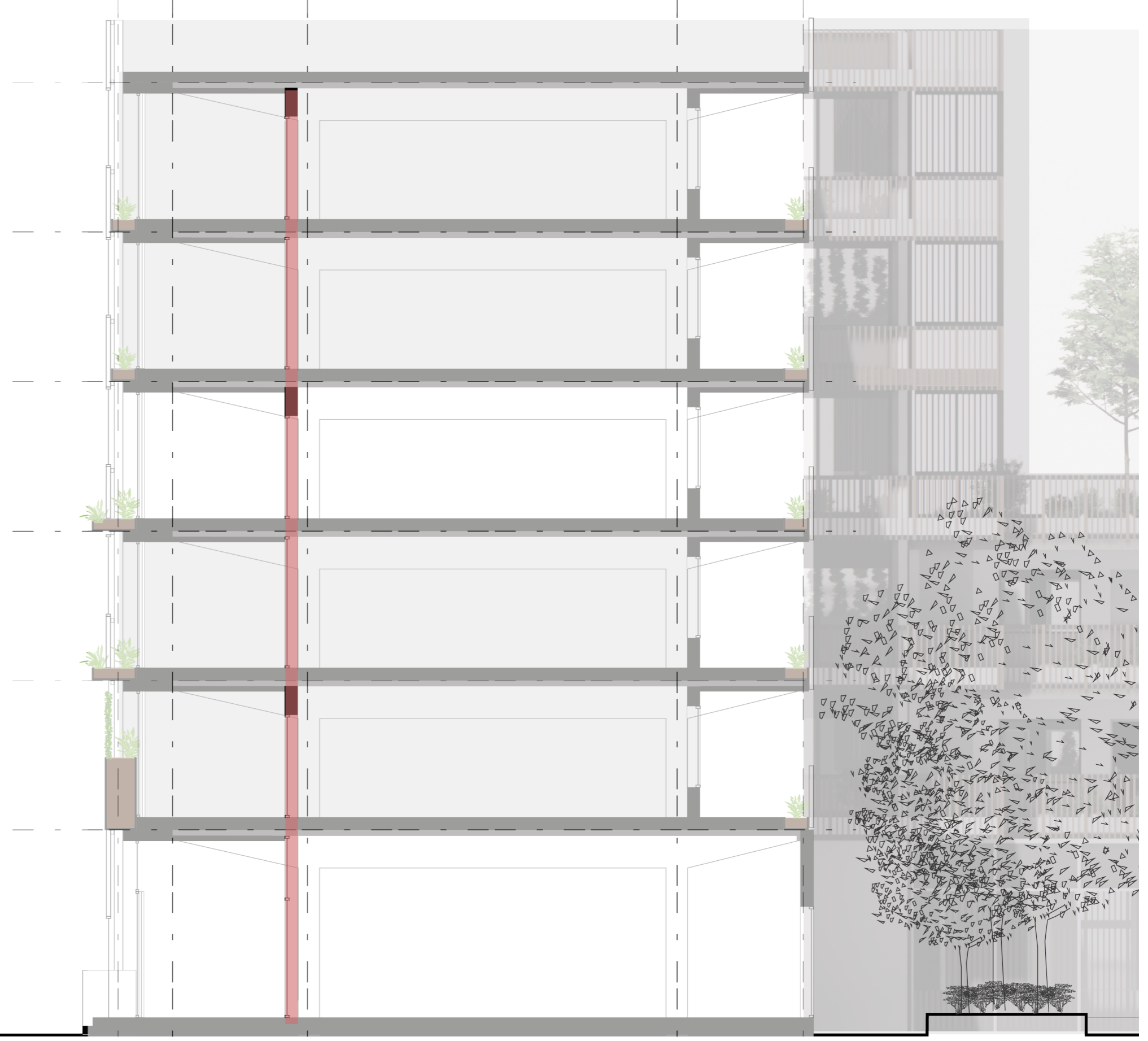



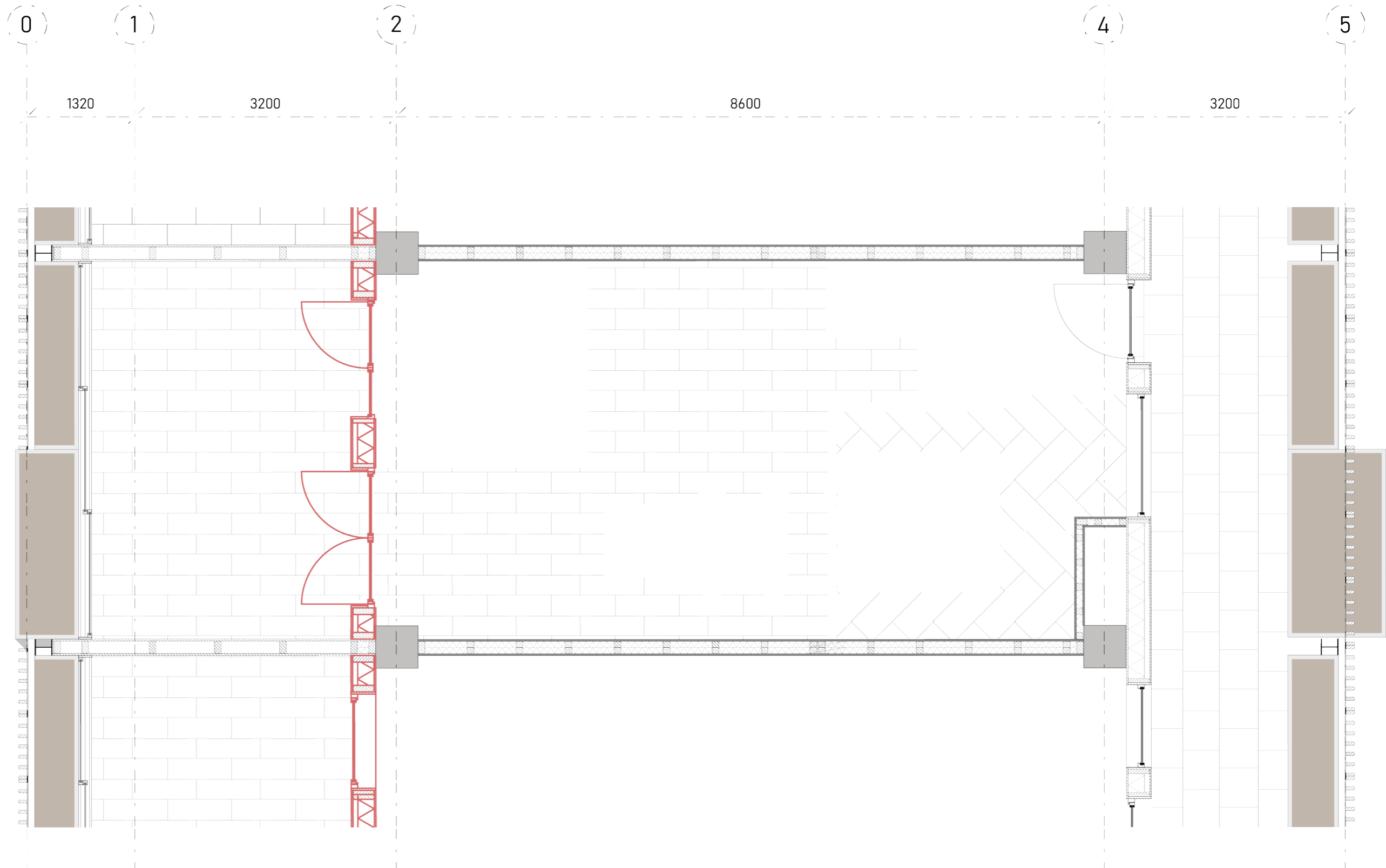

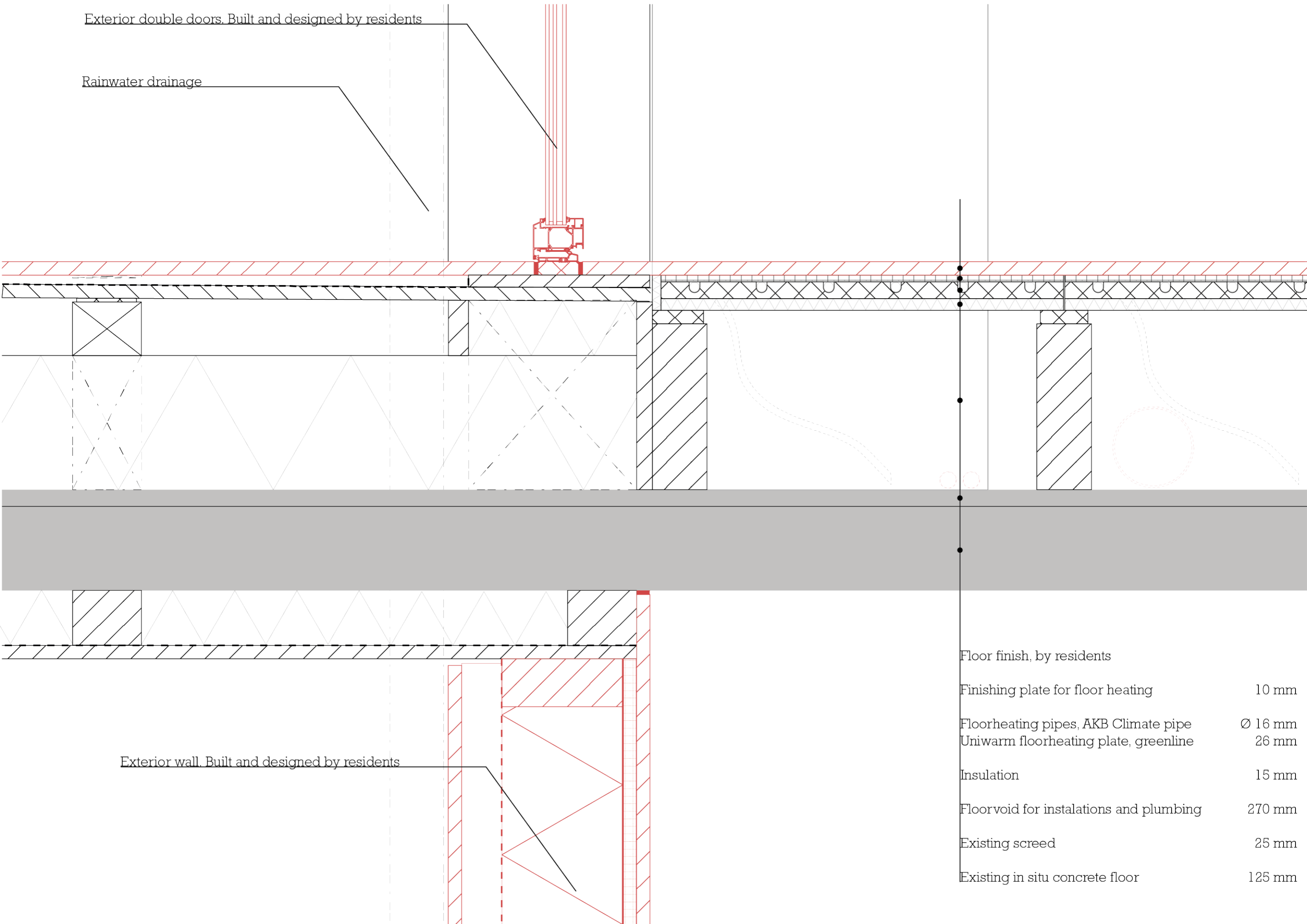

Interior and layout





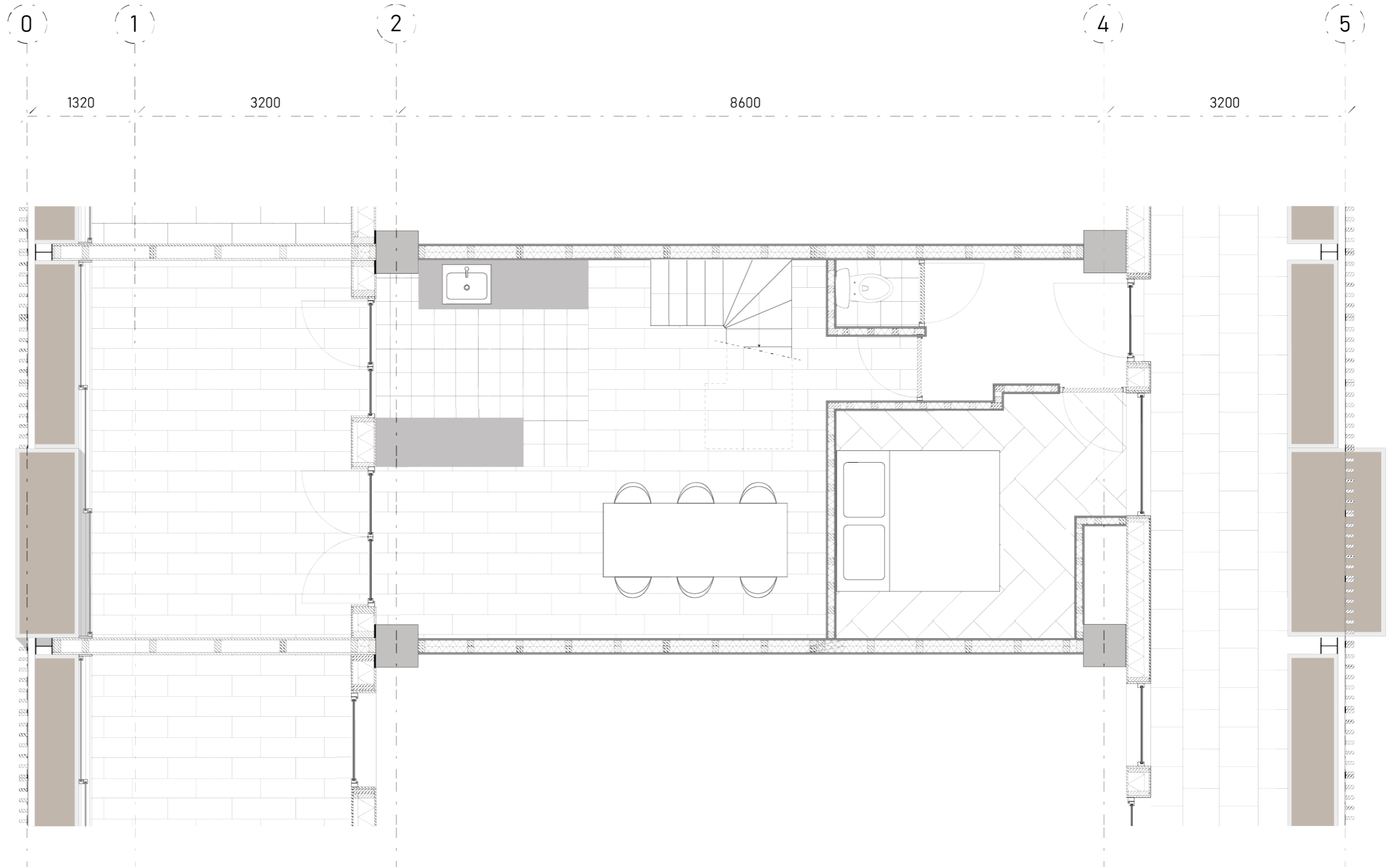

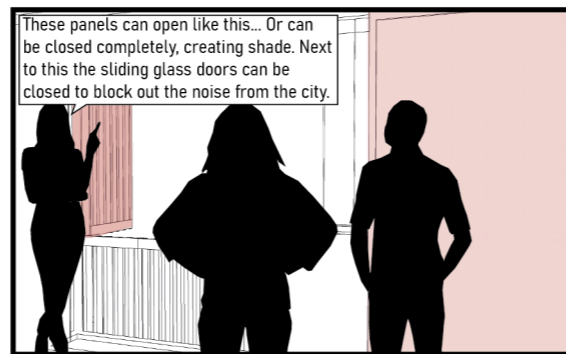
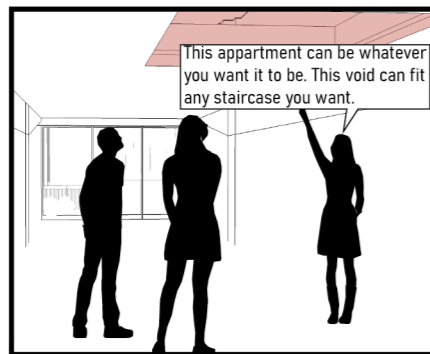
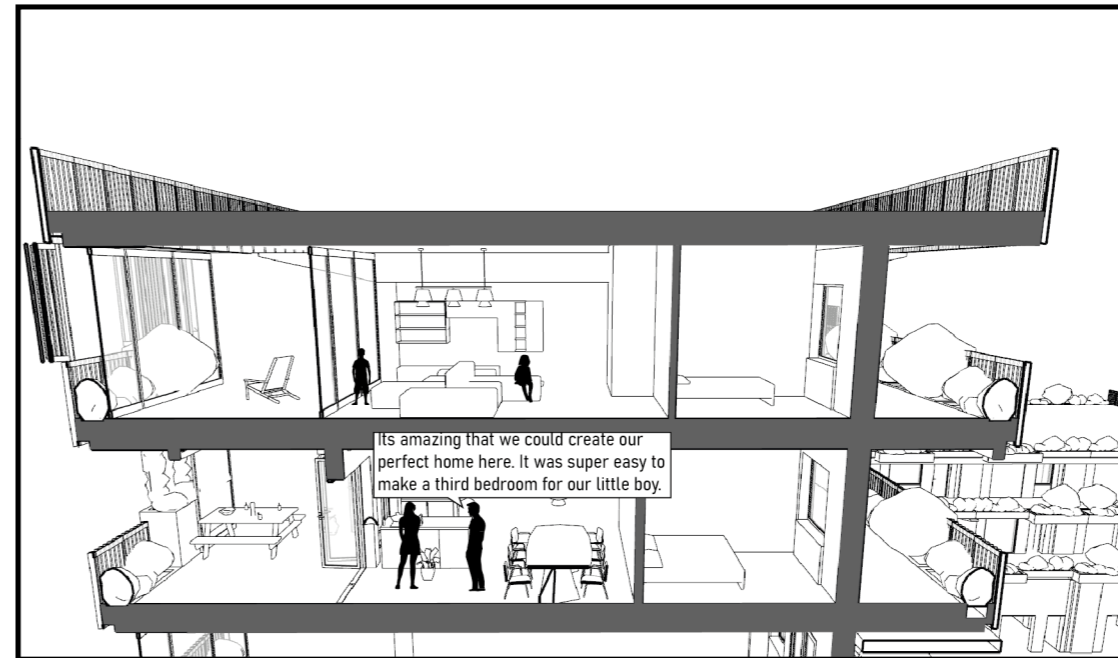
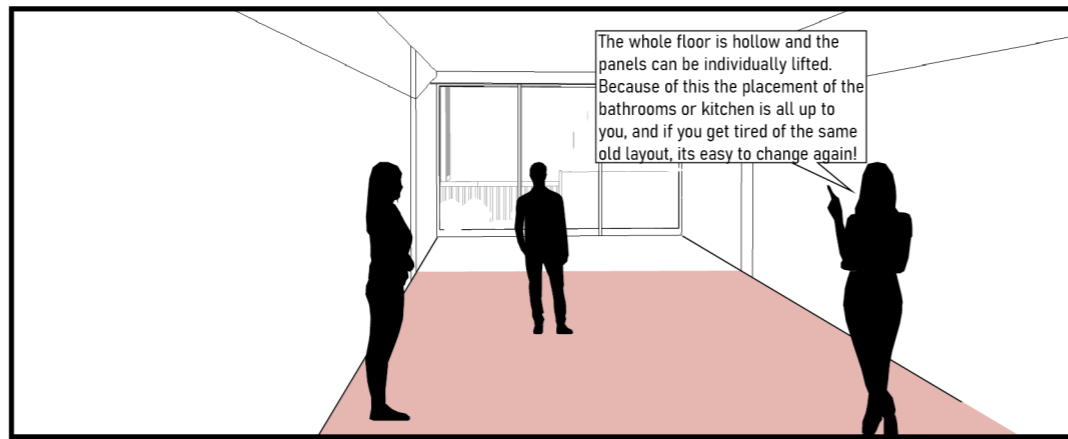
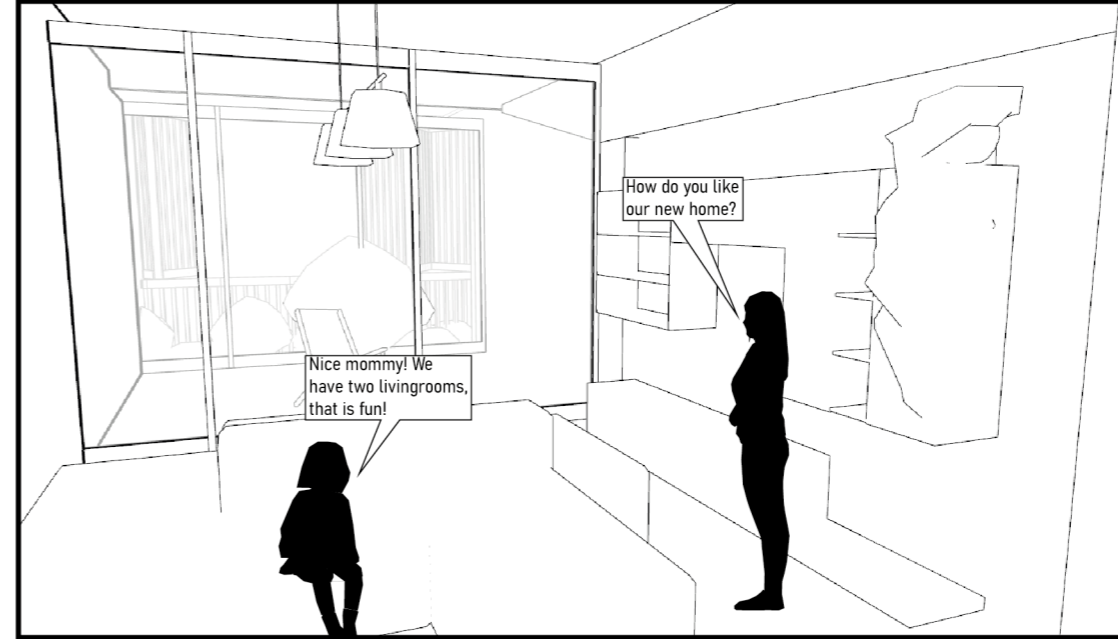
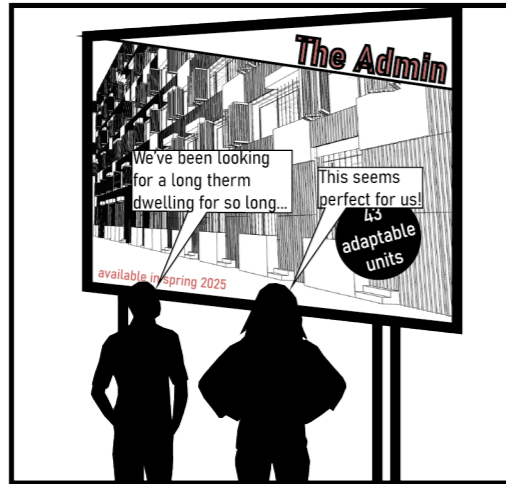

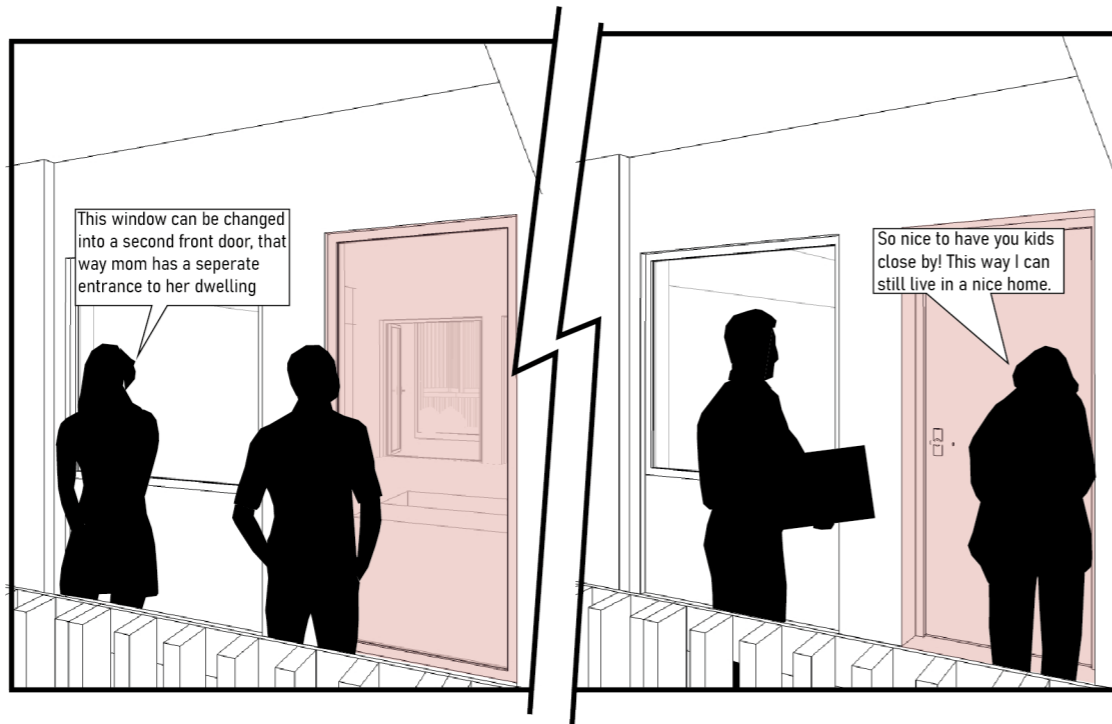
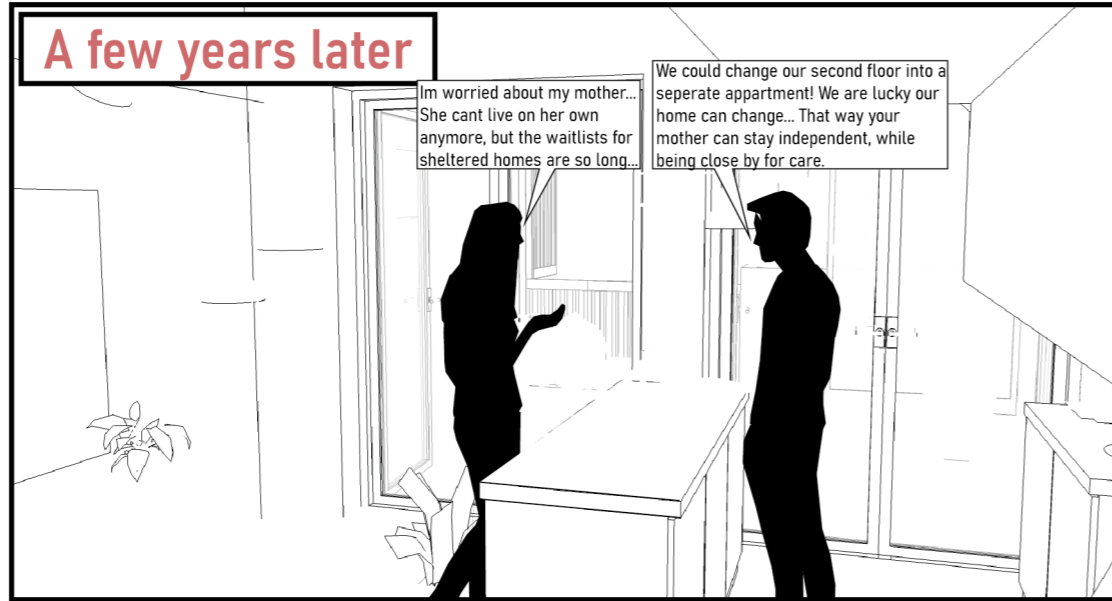

In Summary

A design that puts the user first.

Adaptable solutions that will allow people to change and grow with their dwellings

Giving users the control over their surroundings

Thanks for listening

