



The fourth wall of the stage
revealing a backstage of Maastricht

Vineet Dhall | 5250242
Msc3-4 Urban architecture
P5 presentation | 24/06/2022

BOSAN



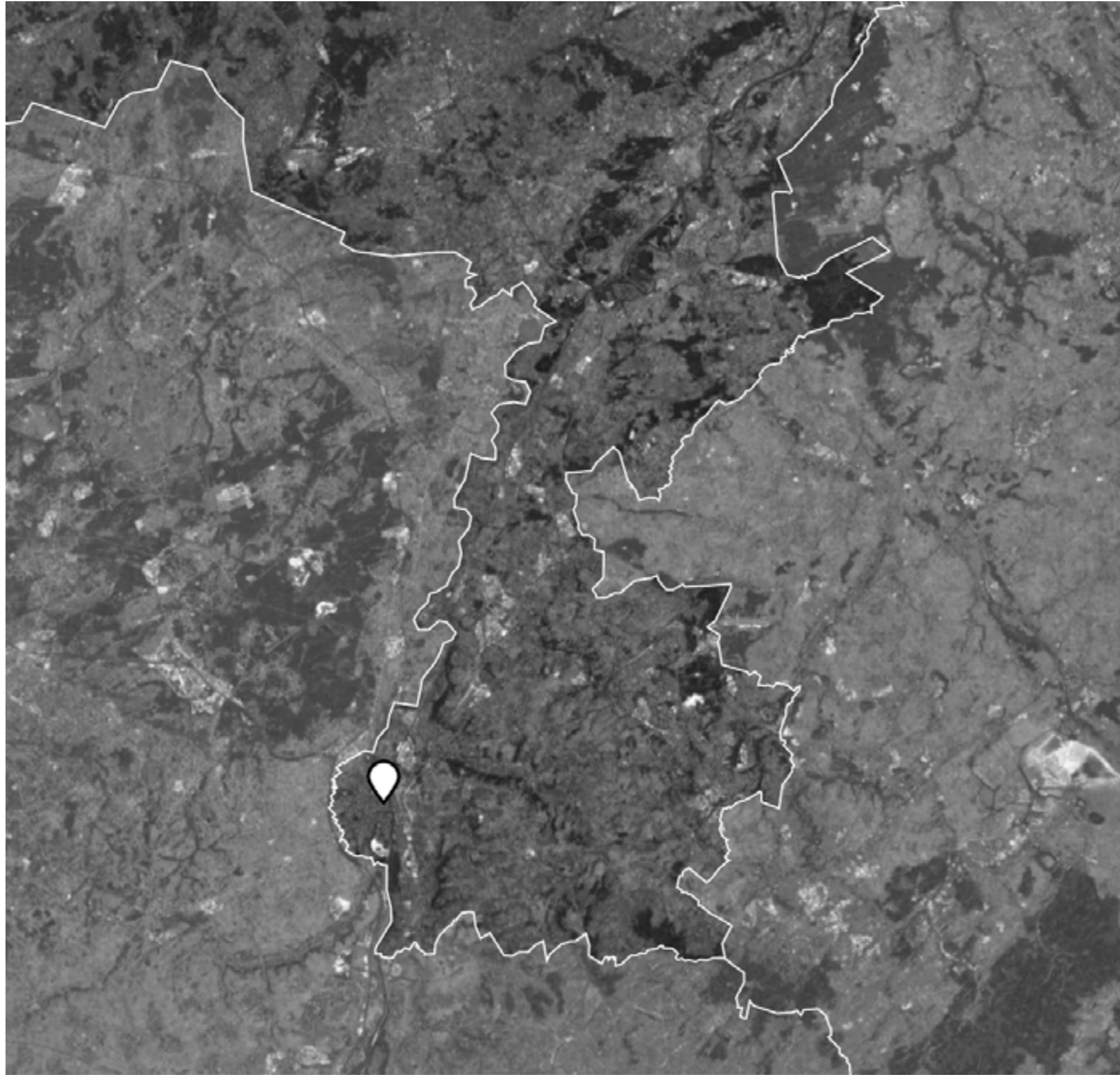









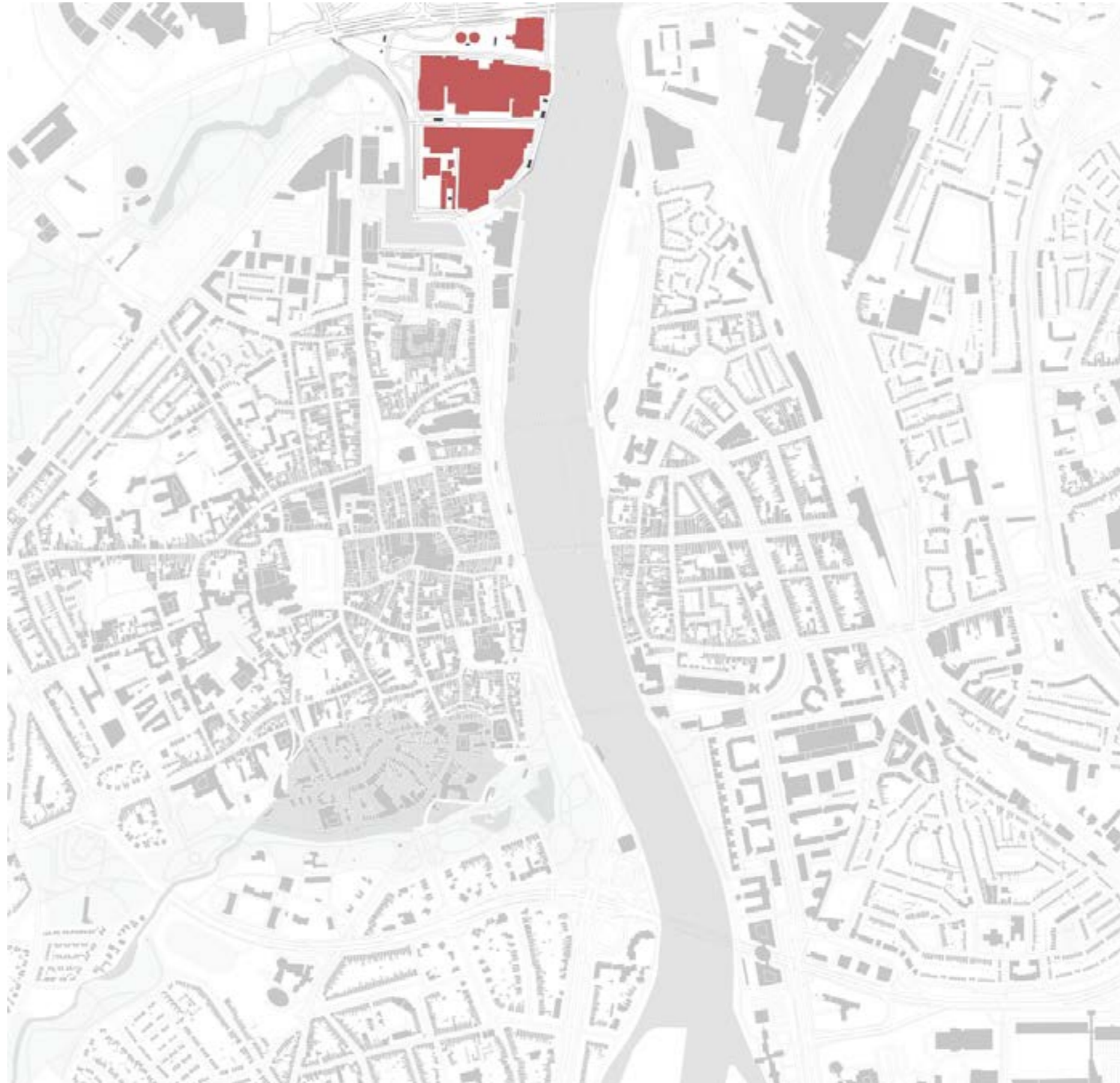





















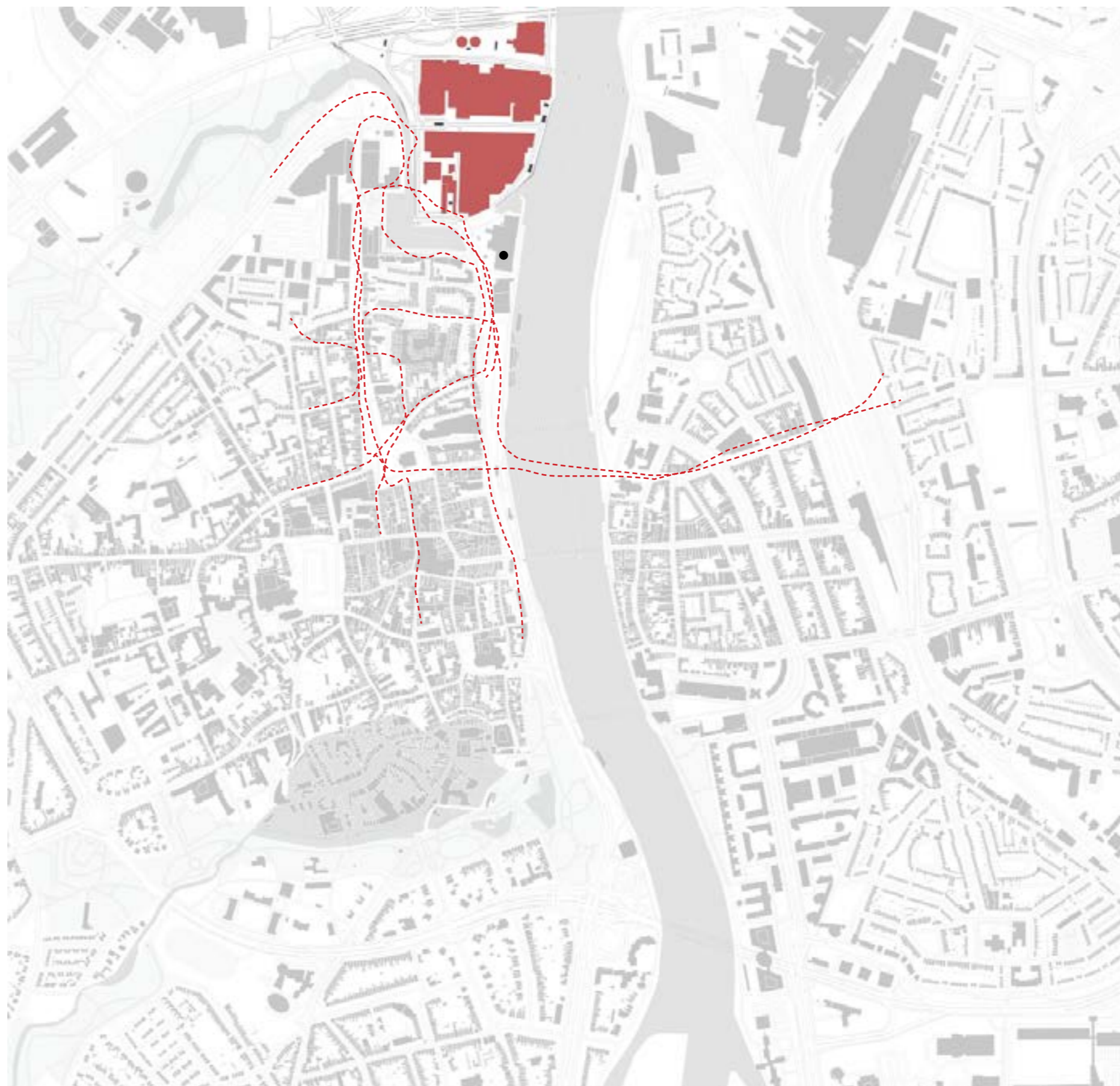





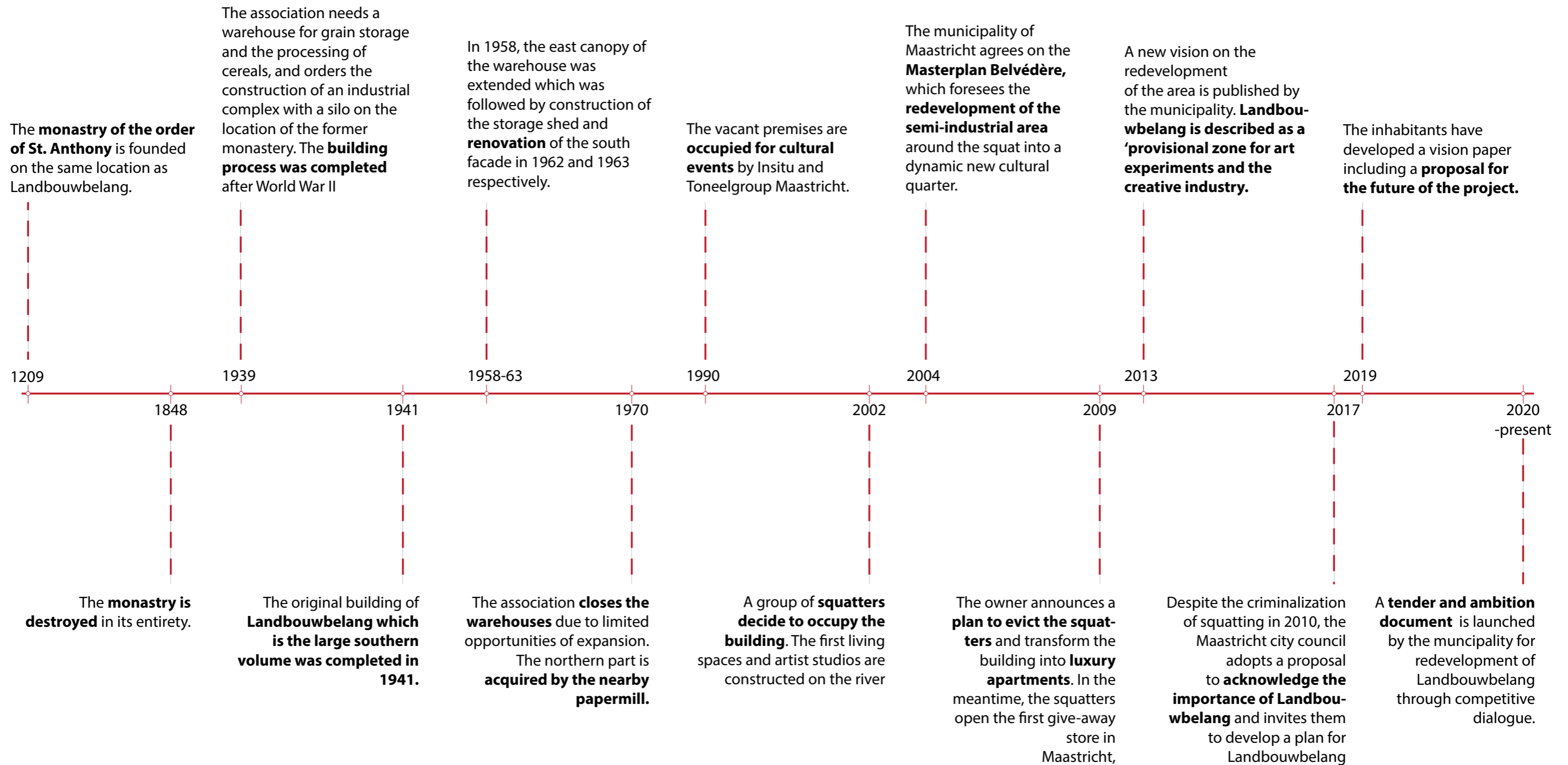

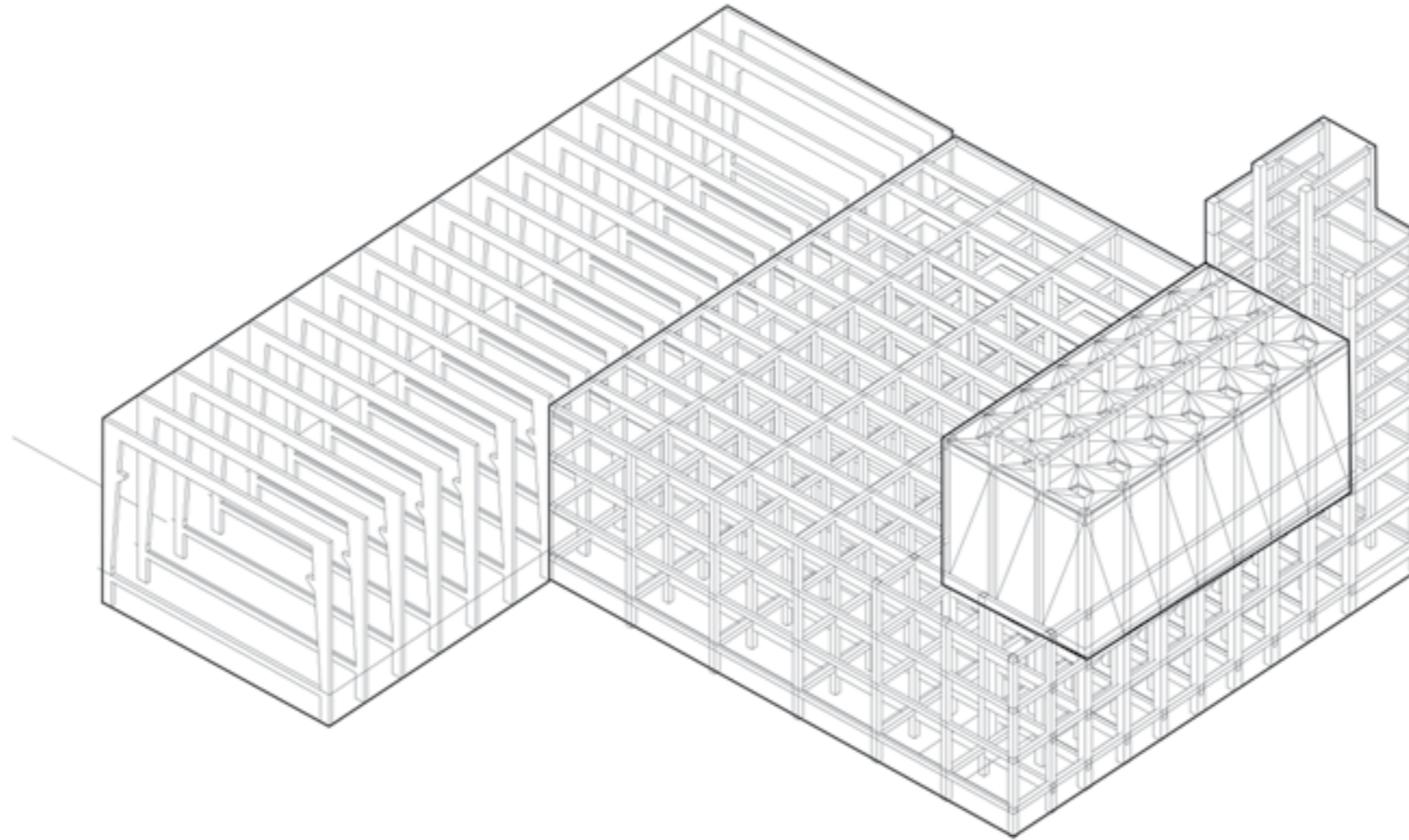







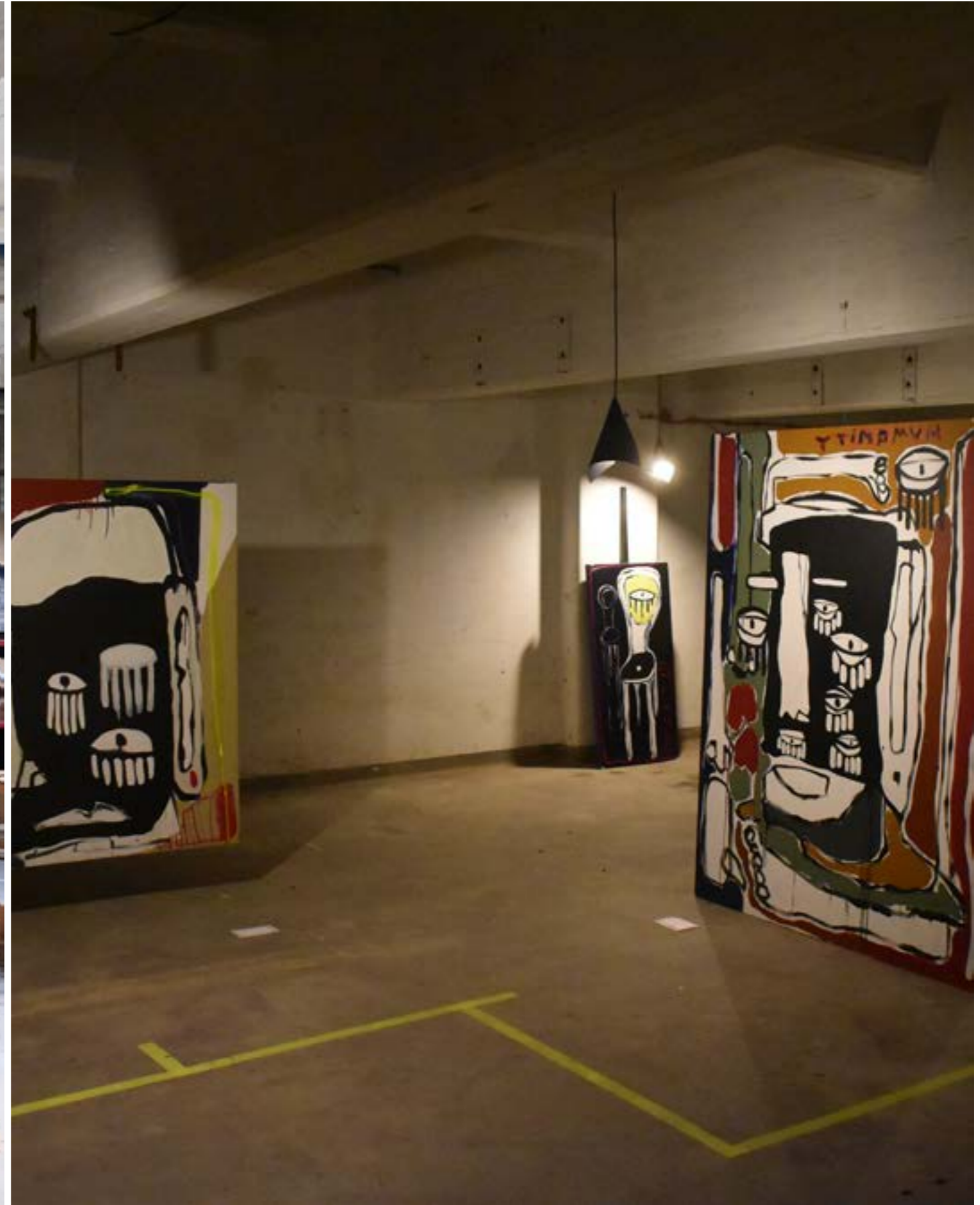



A Backstage of cultural production

Peeking behind the wall..

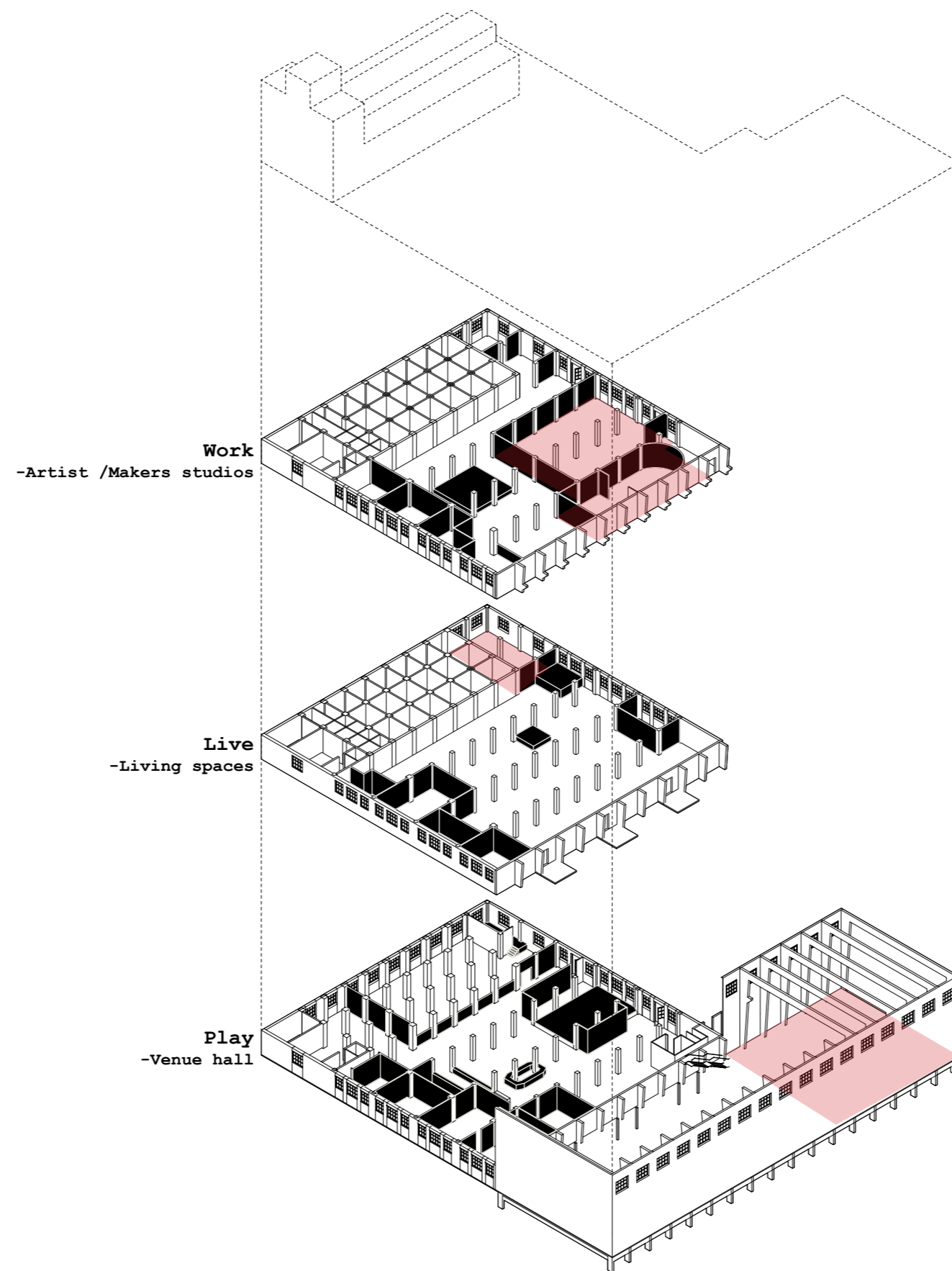



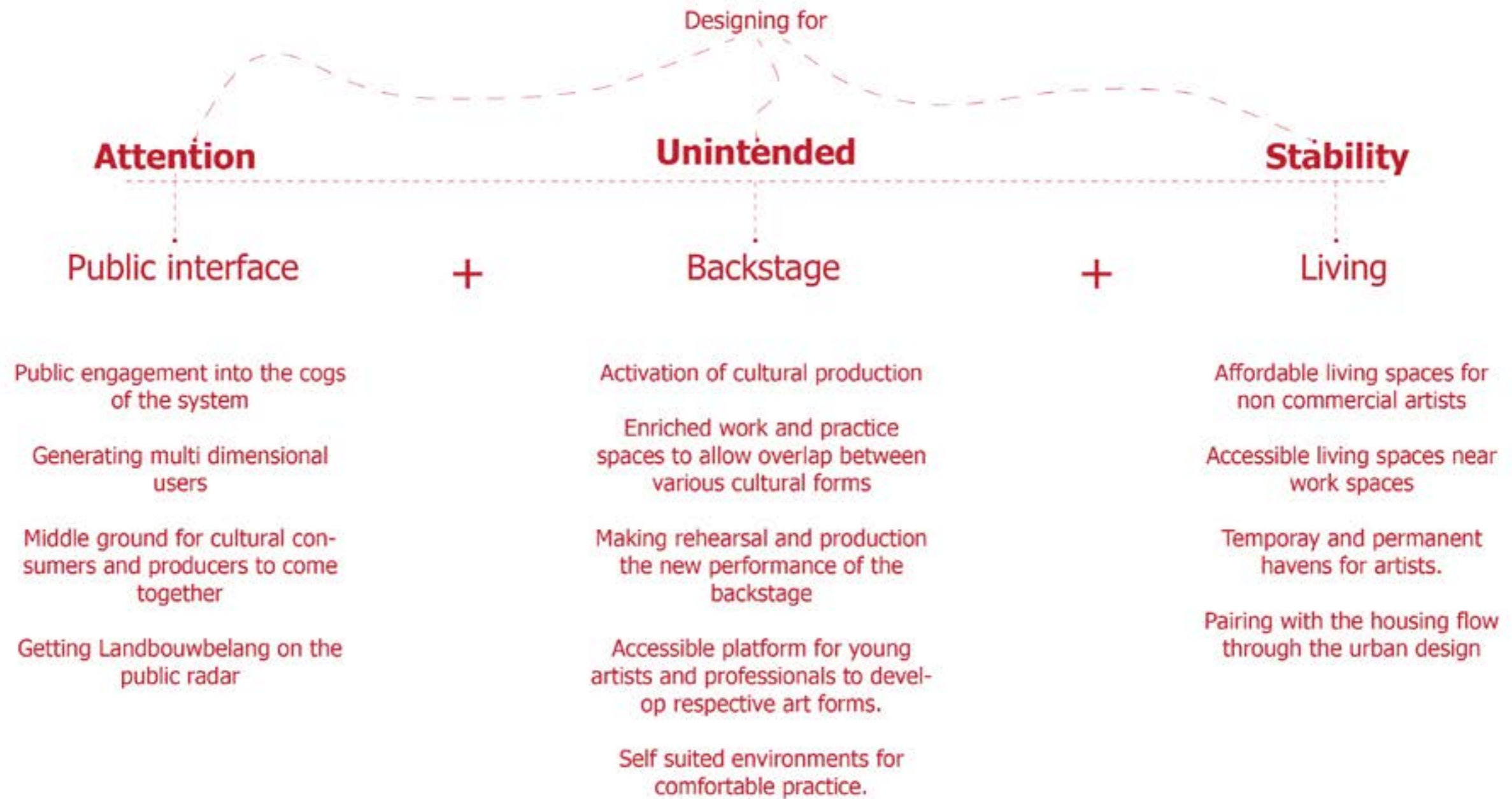

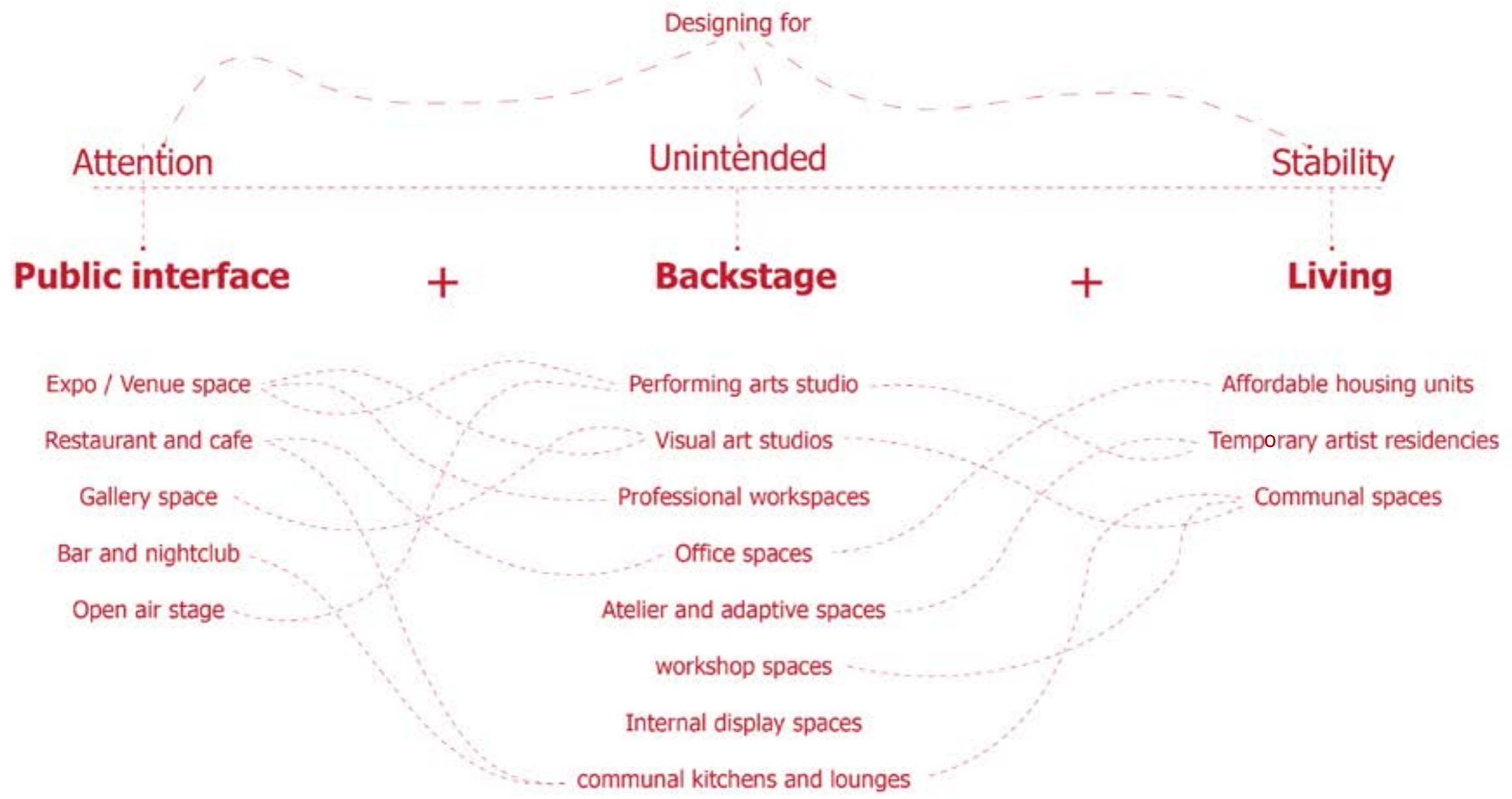







Dense column grid



Concrete Silos



Concrete portals and trusses

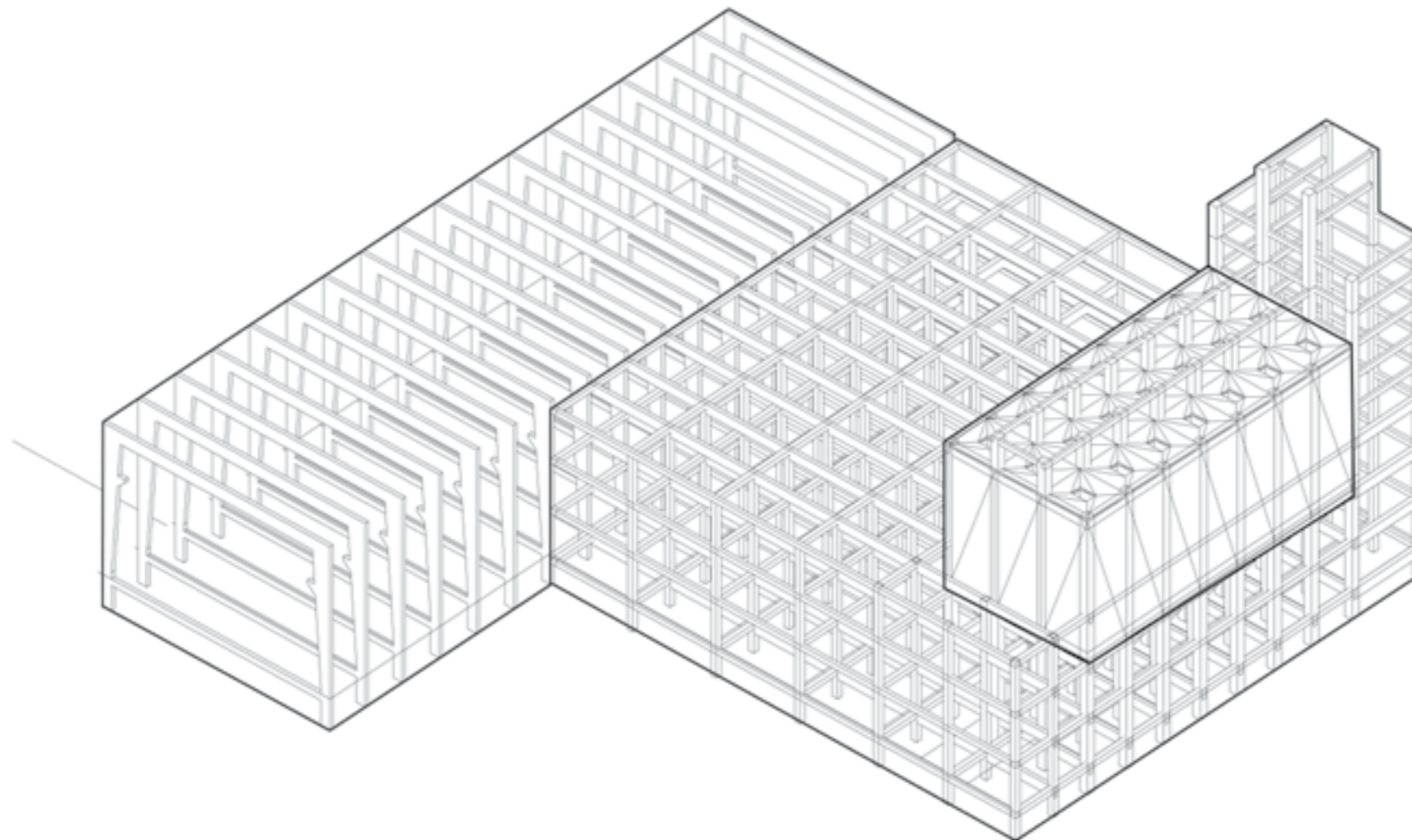

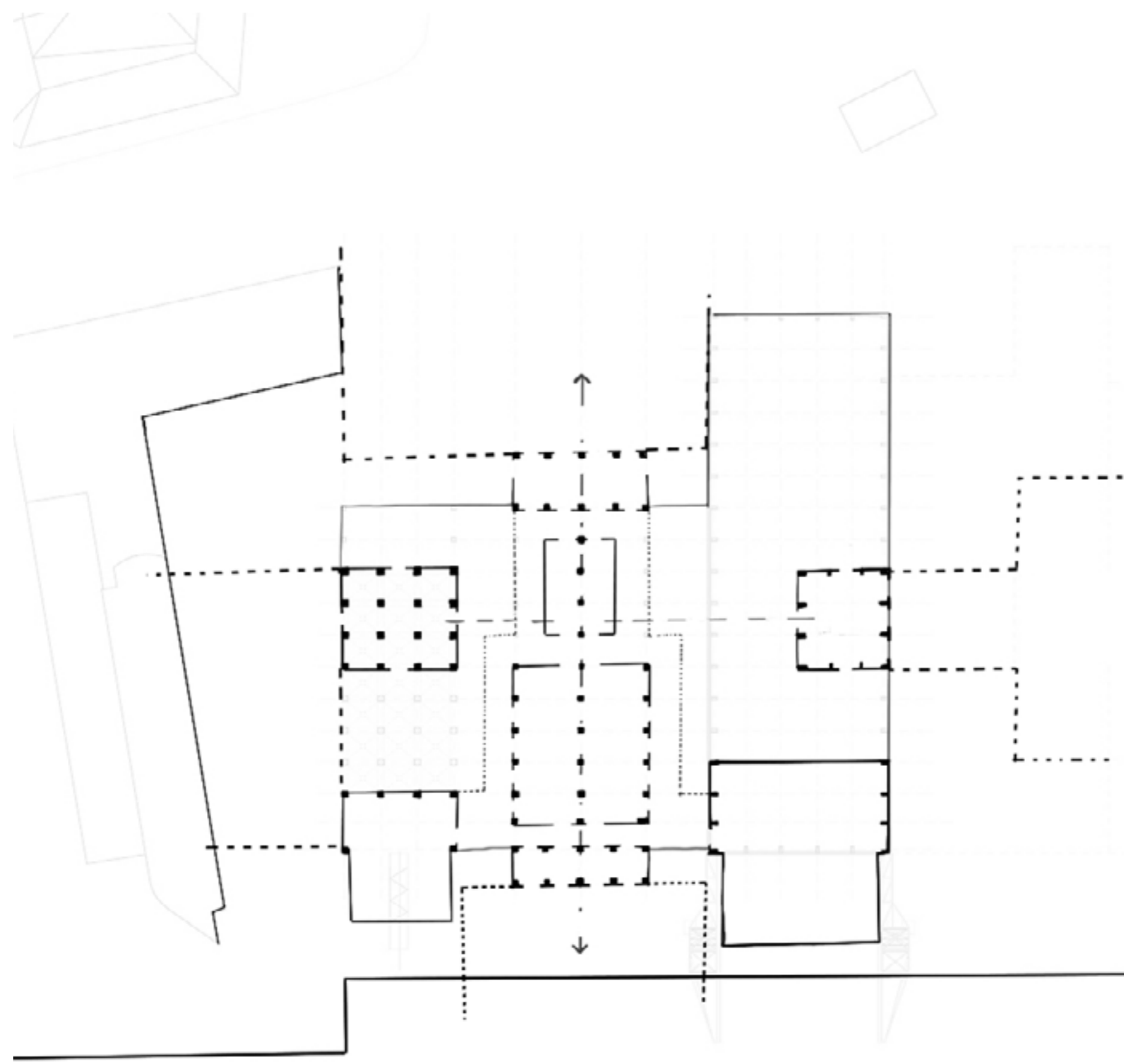

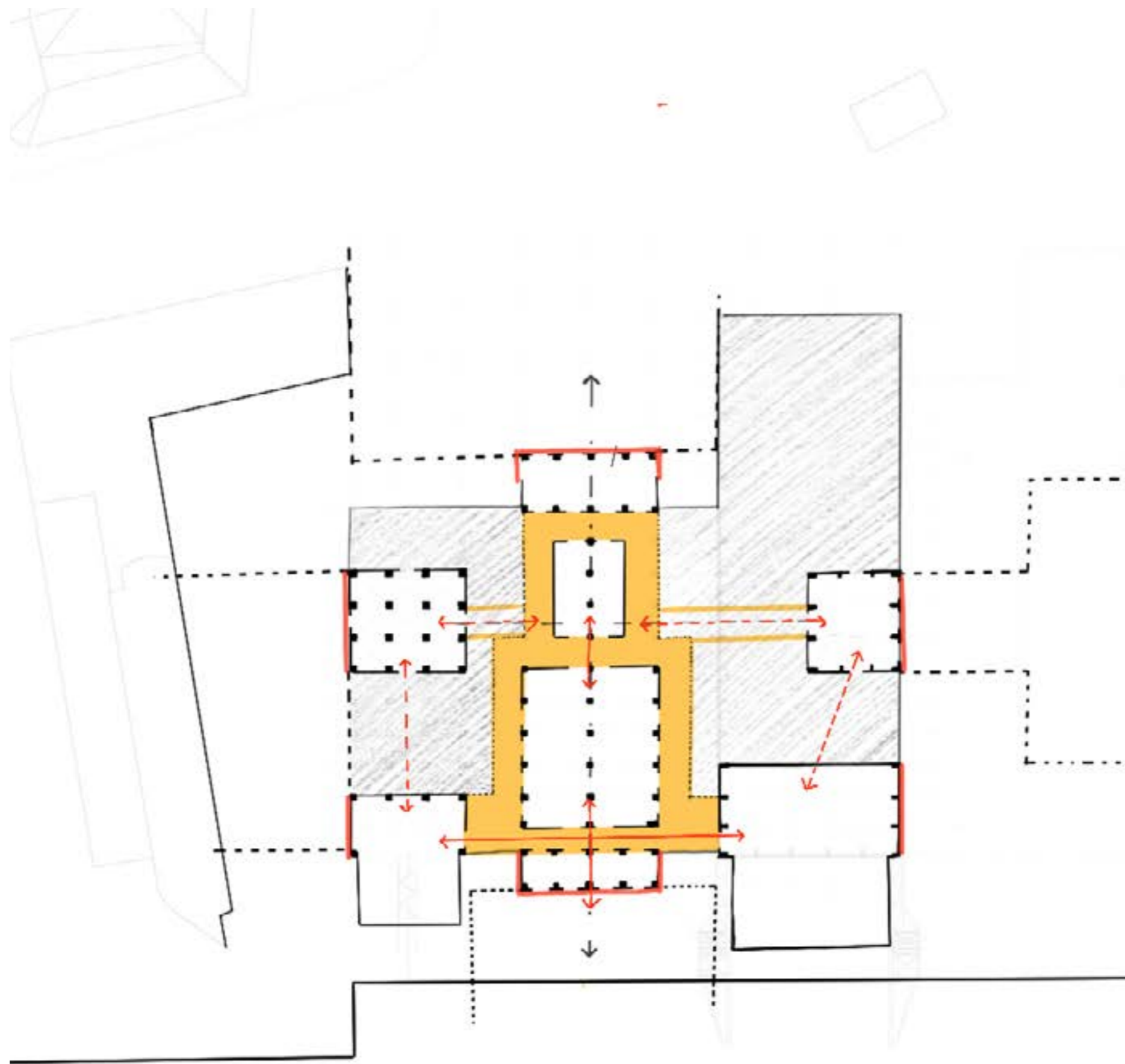

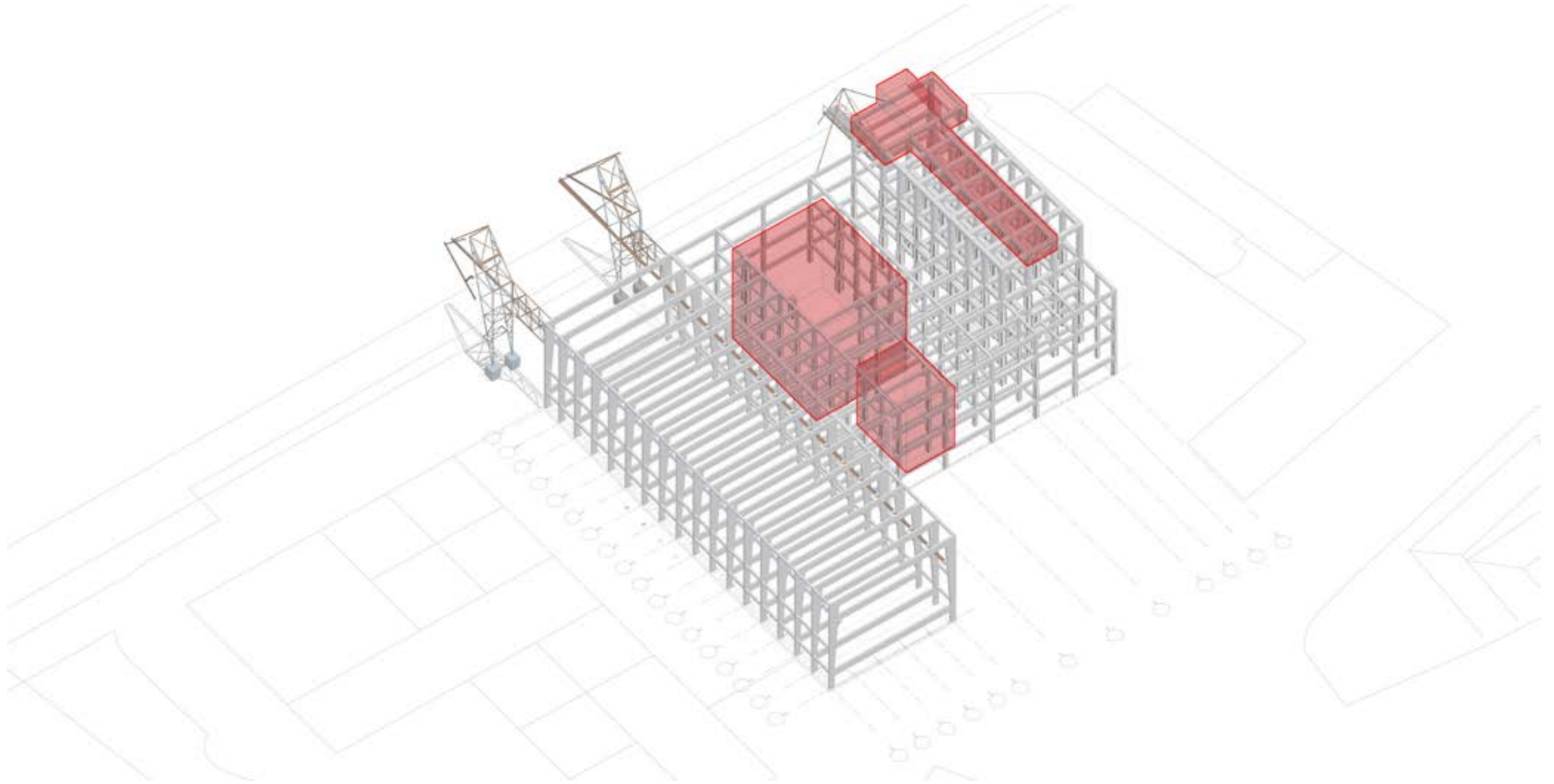

Additions based on space requirements

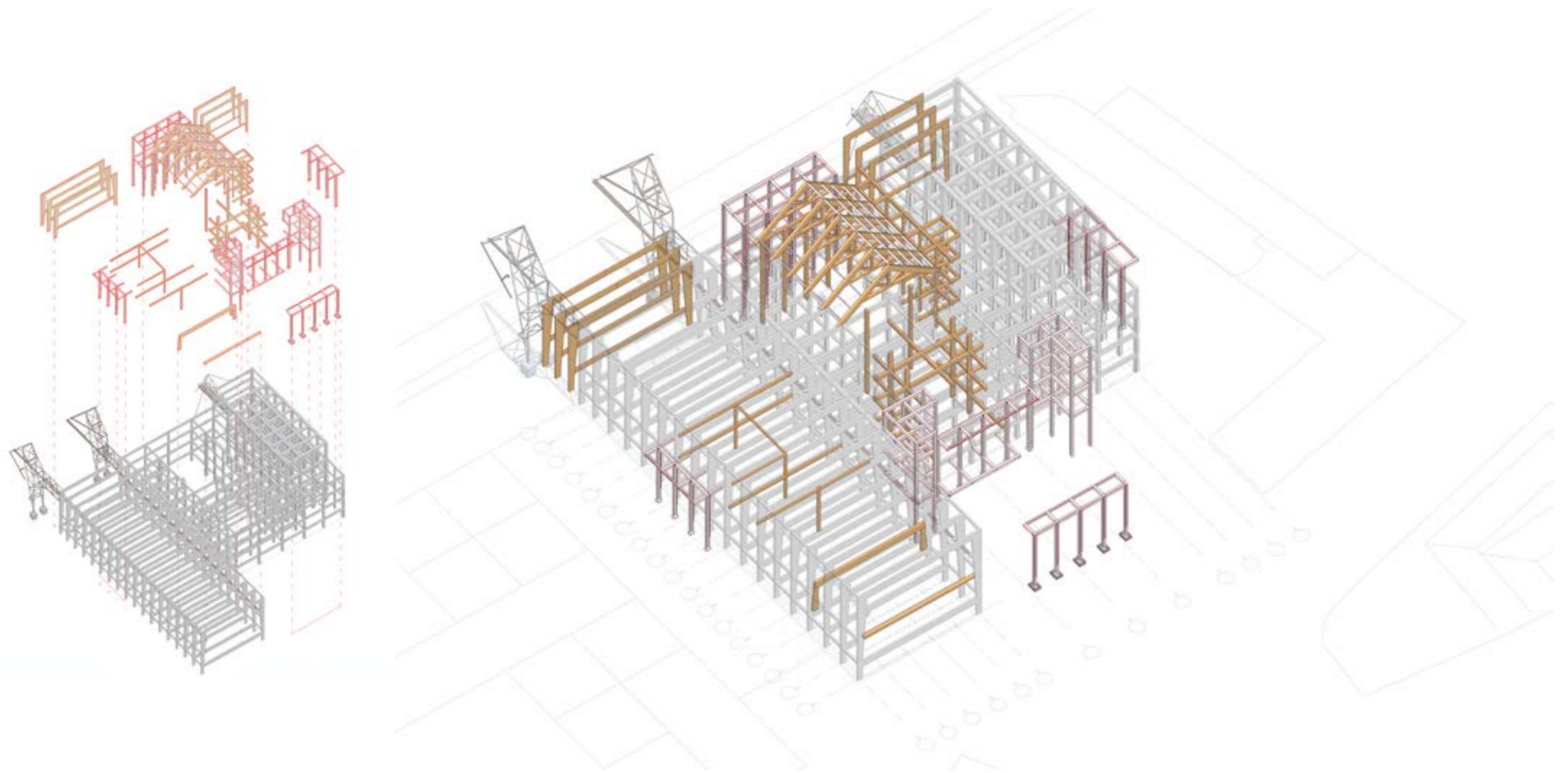

Fragmented yet hollistic



Stage vestibules

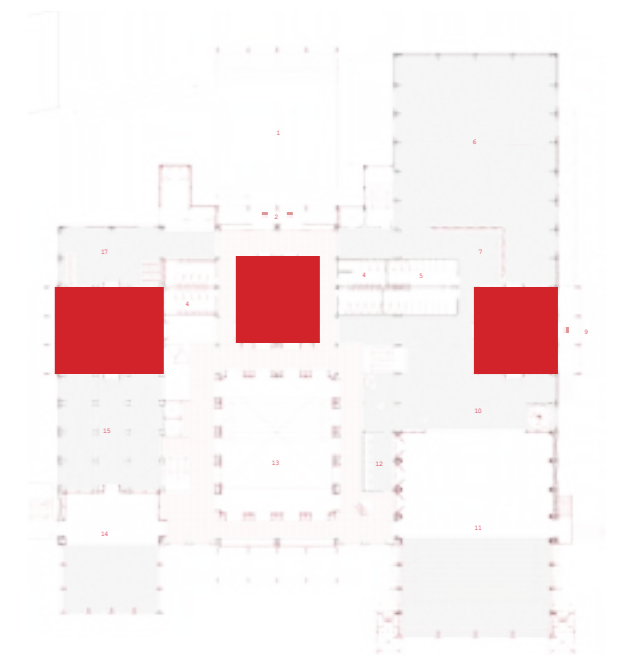
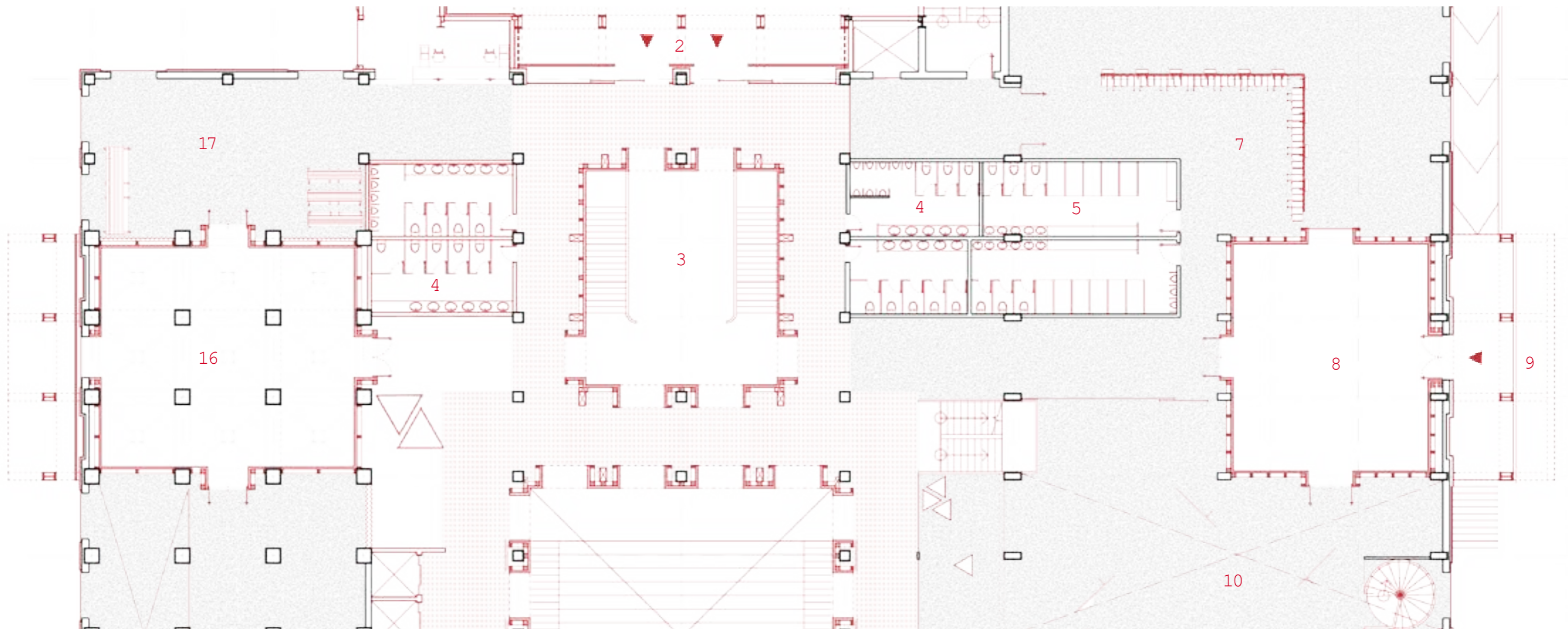

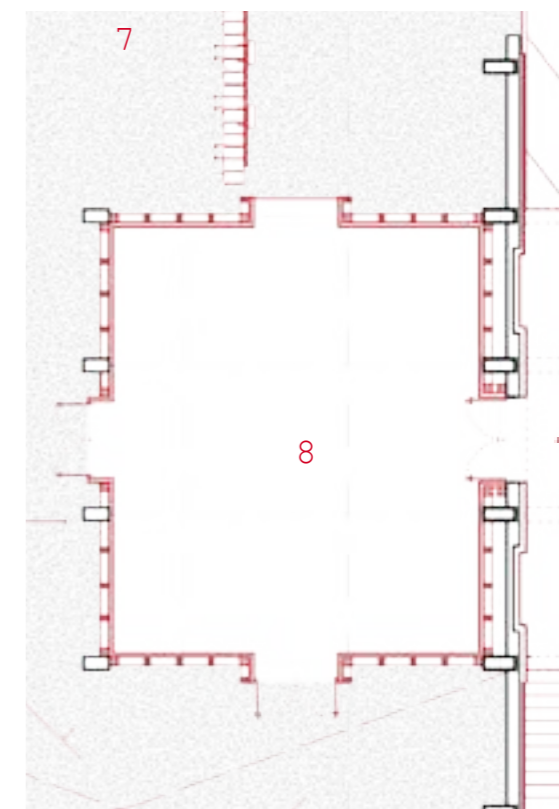
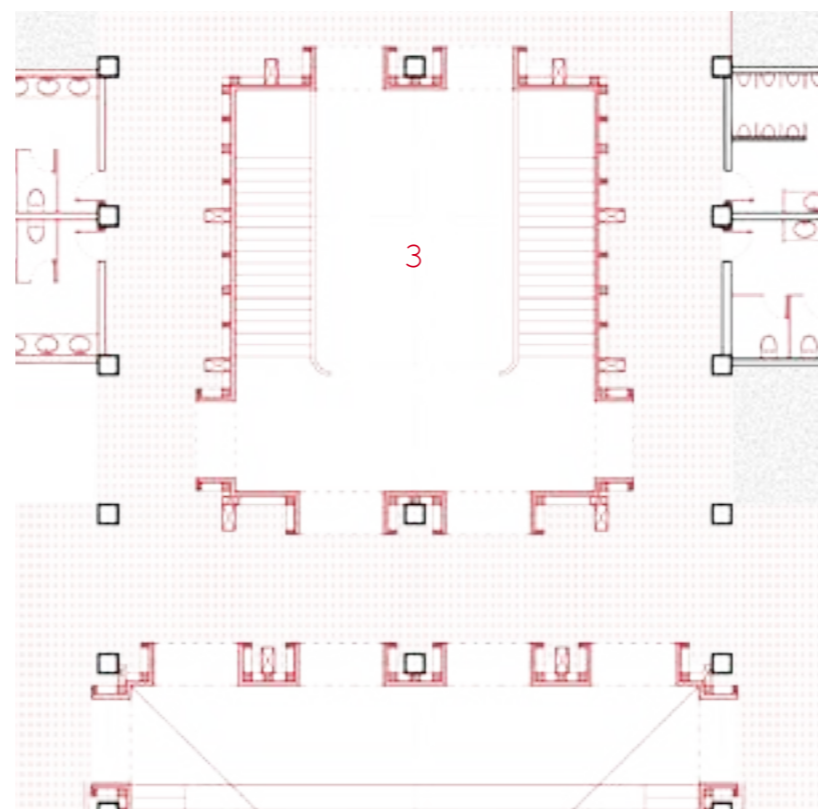
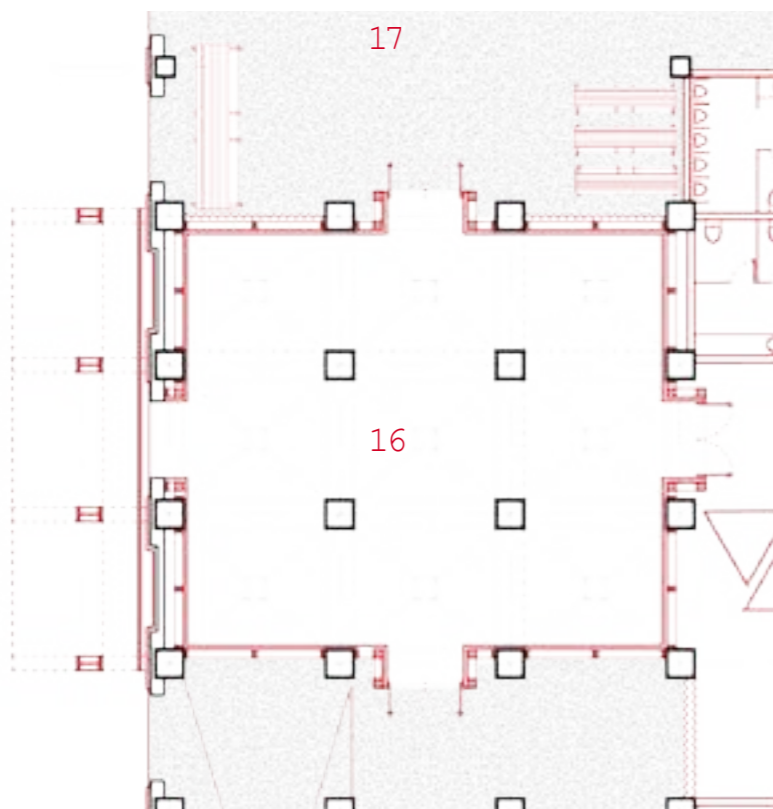
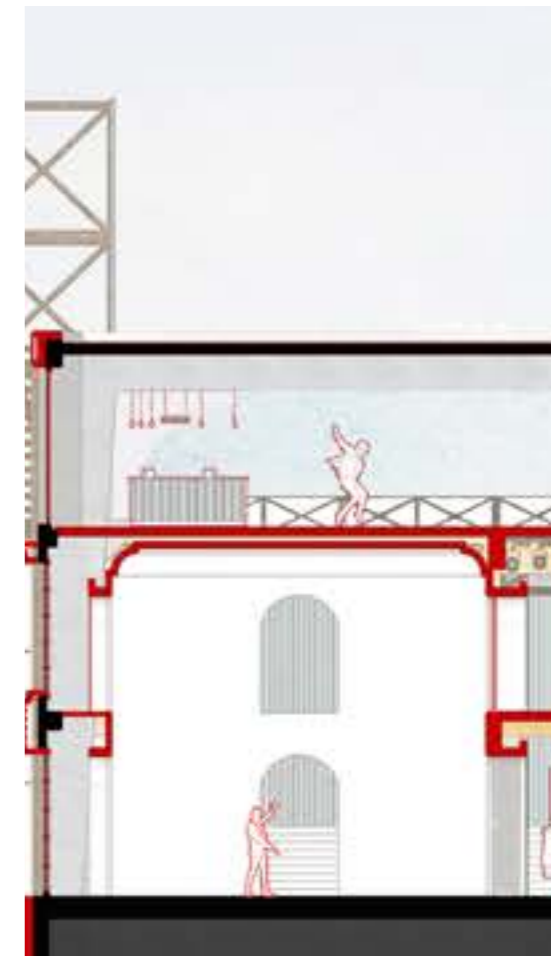
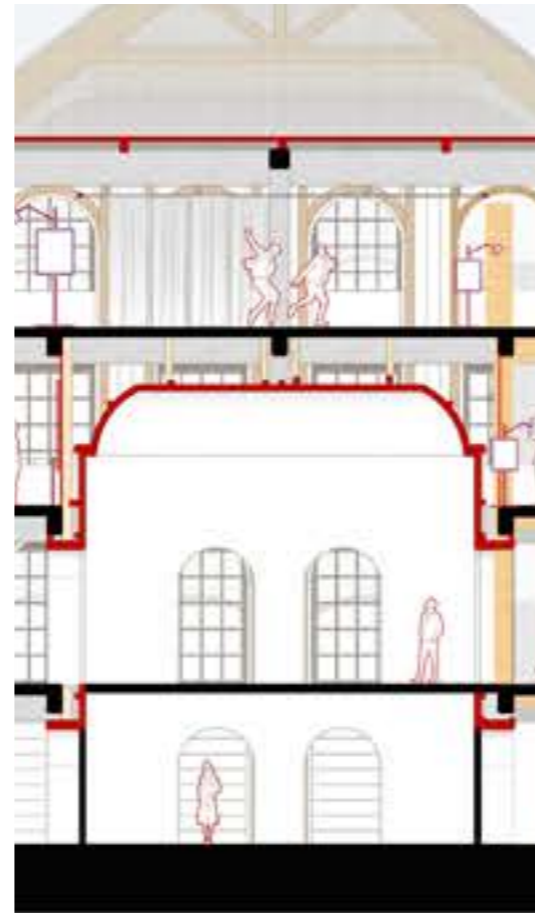
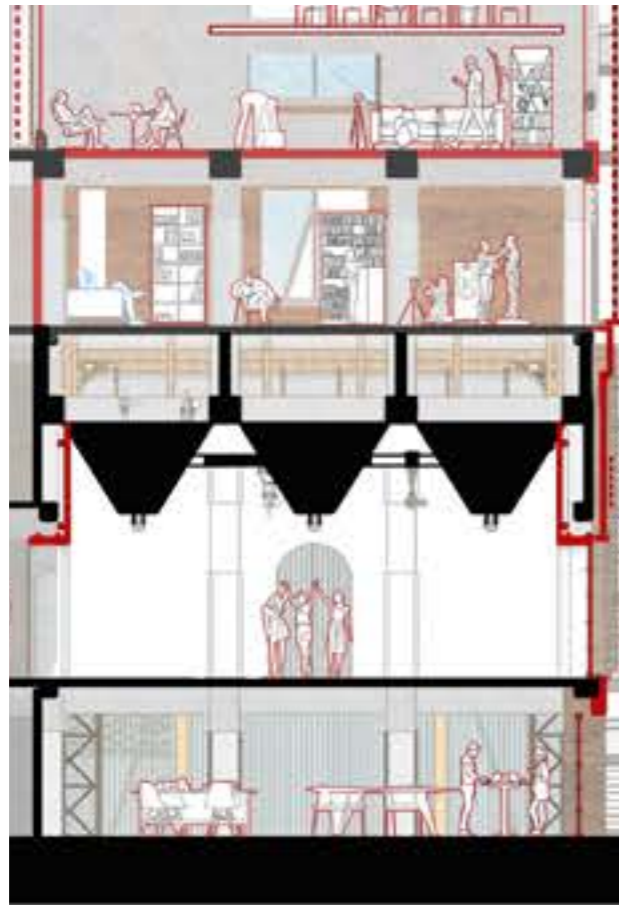

Gallery Vestibule

West entrance Vestibule

Theatre vestibule

West entrance vestibule

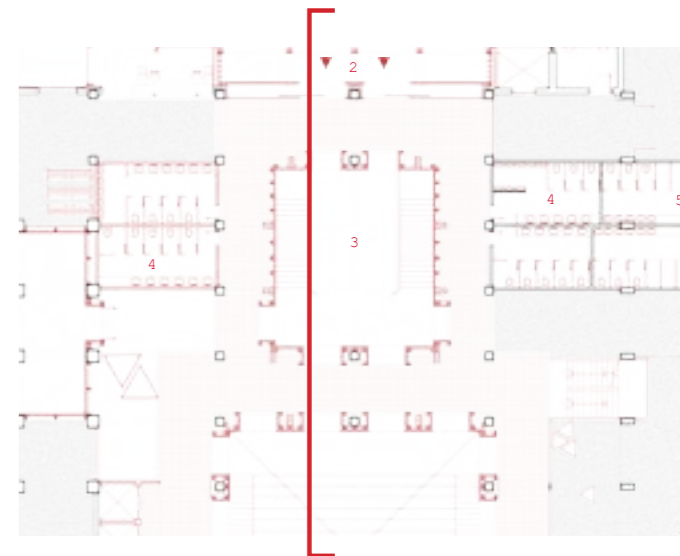
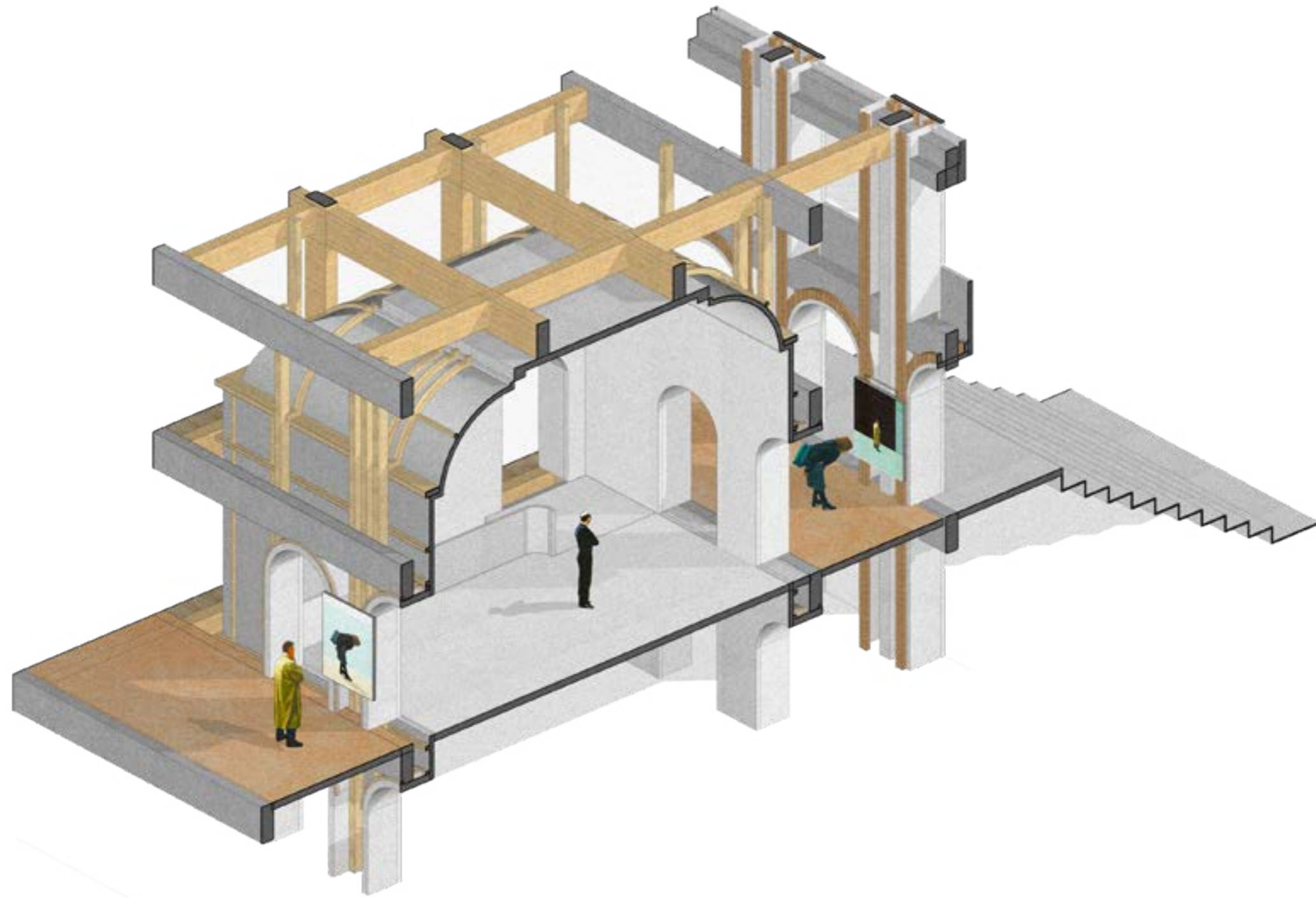

Ground level plan

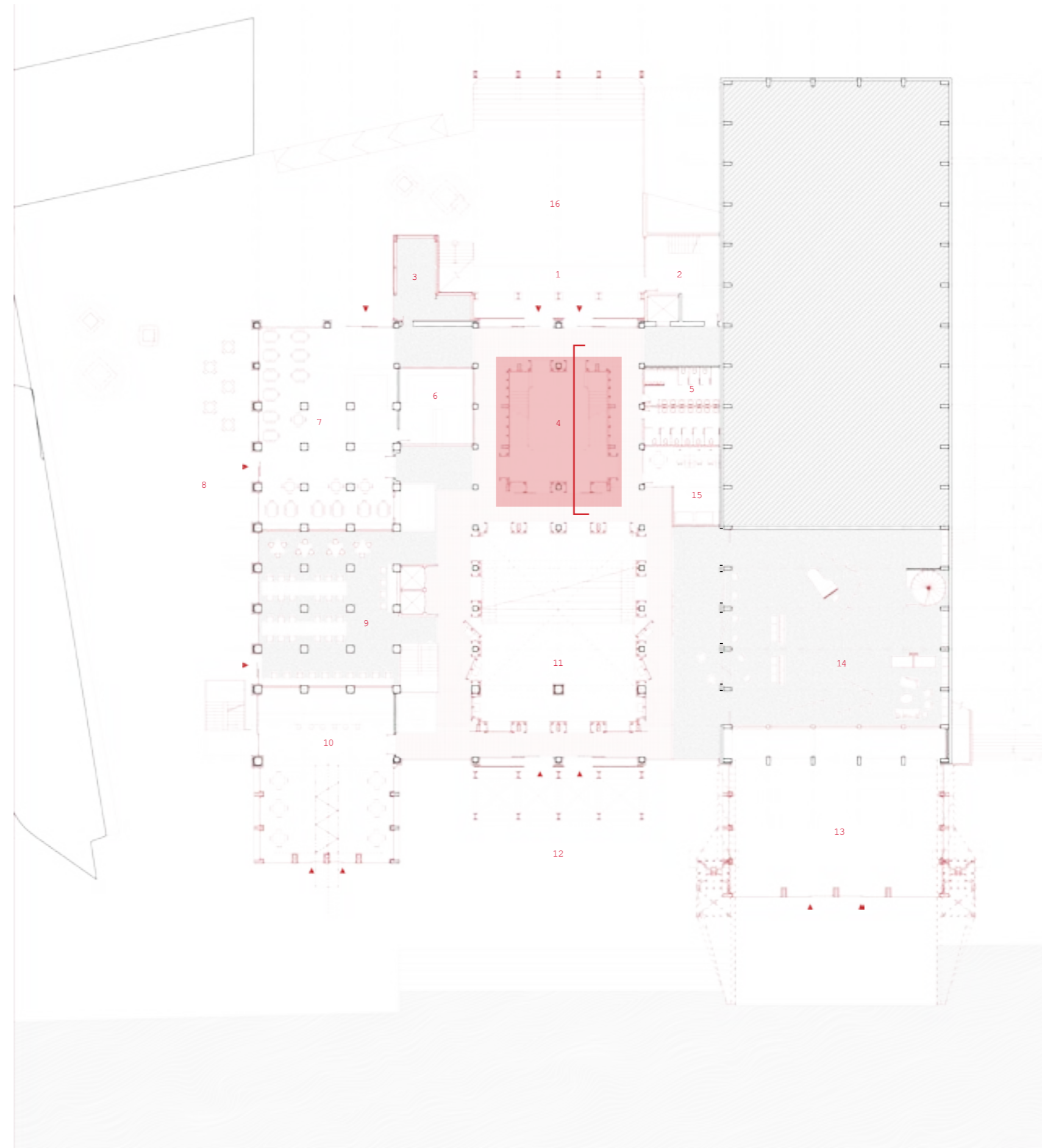
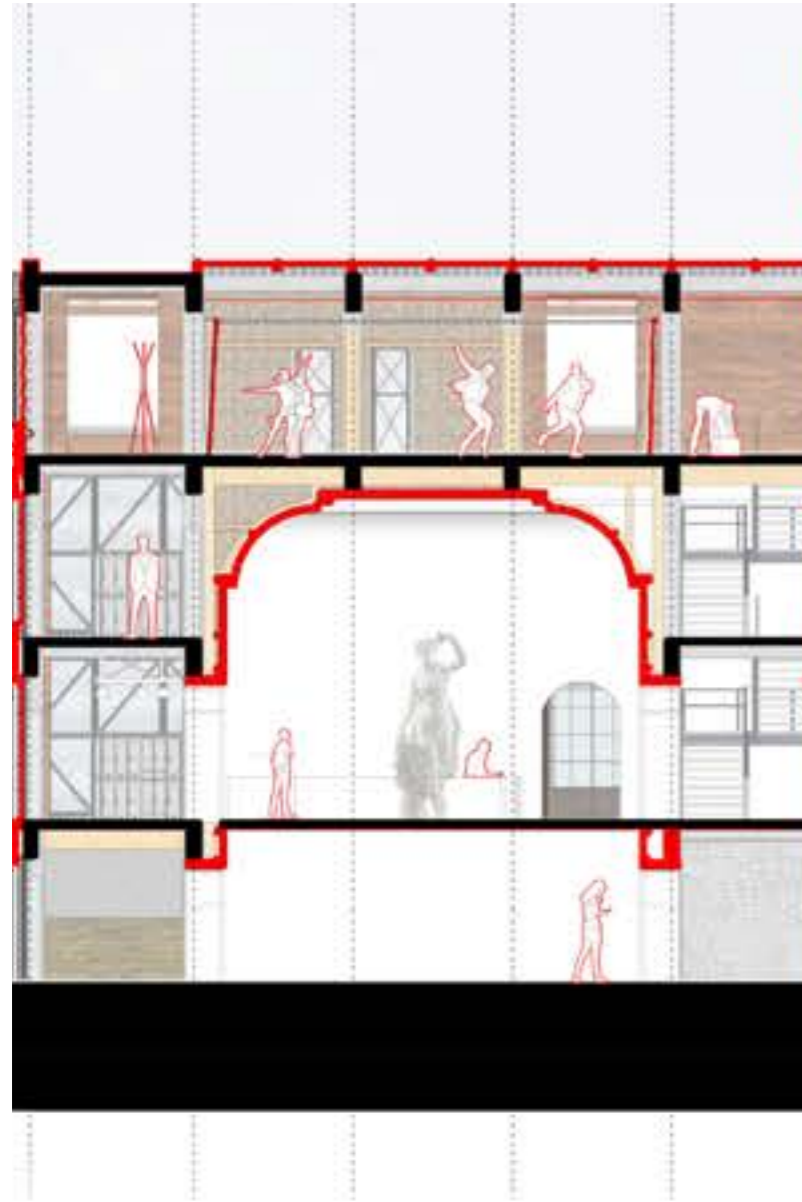

- Legend
- 1. Lower entrance
 - 2. Fire escape
 - 3. Information desk
 - 4. Lower stage vestibule
 - 5. Toilets
 - 6. Kitchen
 - 7. Canteen
 - 8. South Entrance
 - 9. Coworking spaces
 - 10. Cafe / Bar
 - 11. Main hall / stage space
 - 12. East entrance
 - 13. LBB nightclub
 - 14. Backstage appropriate
 - 15. Admin
 - 16. Sunken court
 - New addition

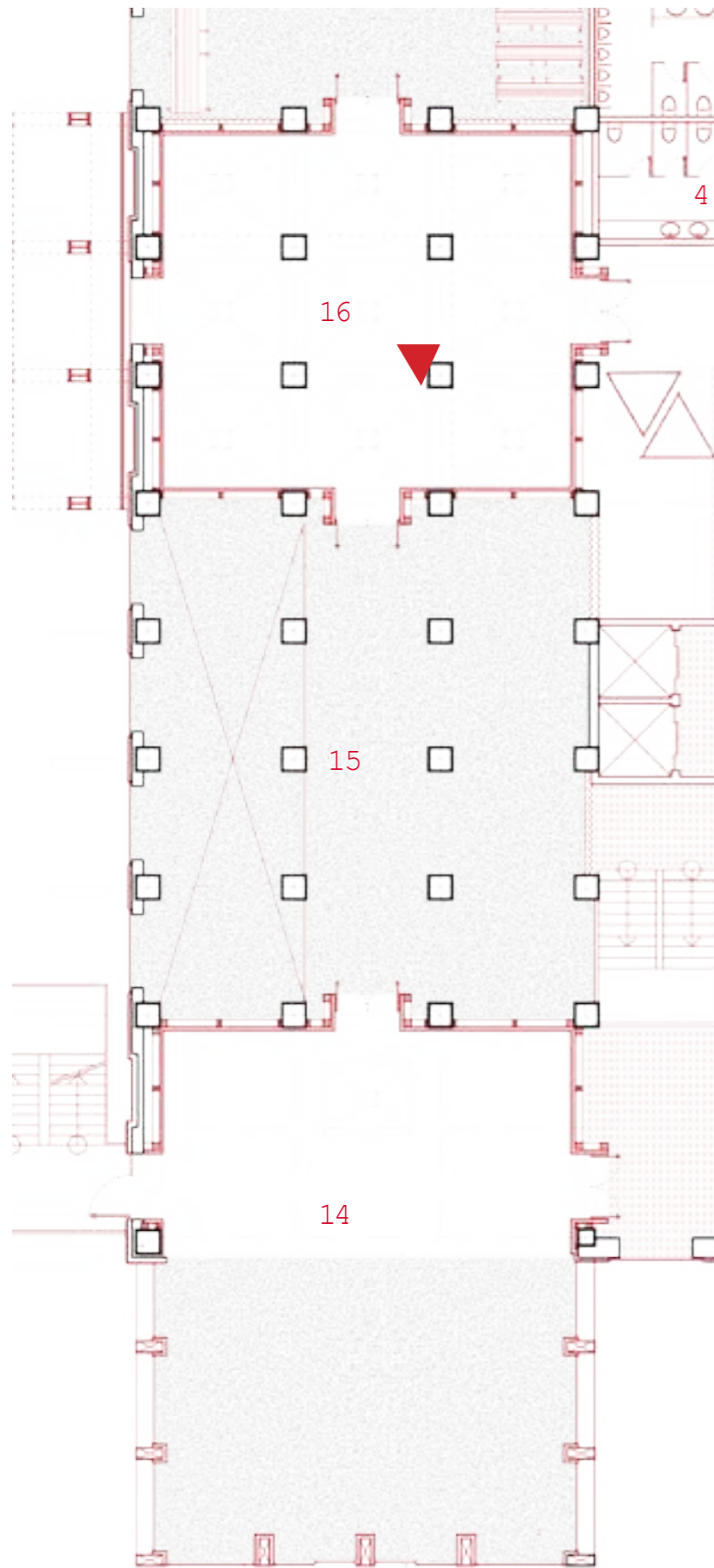



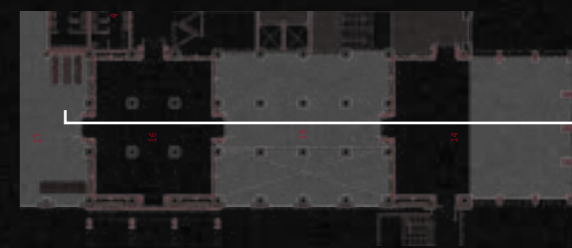

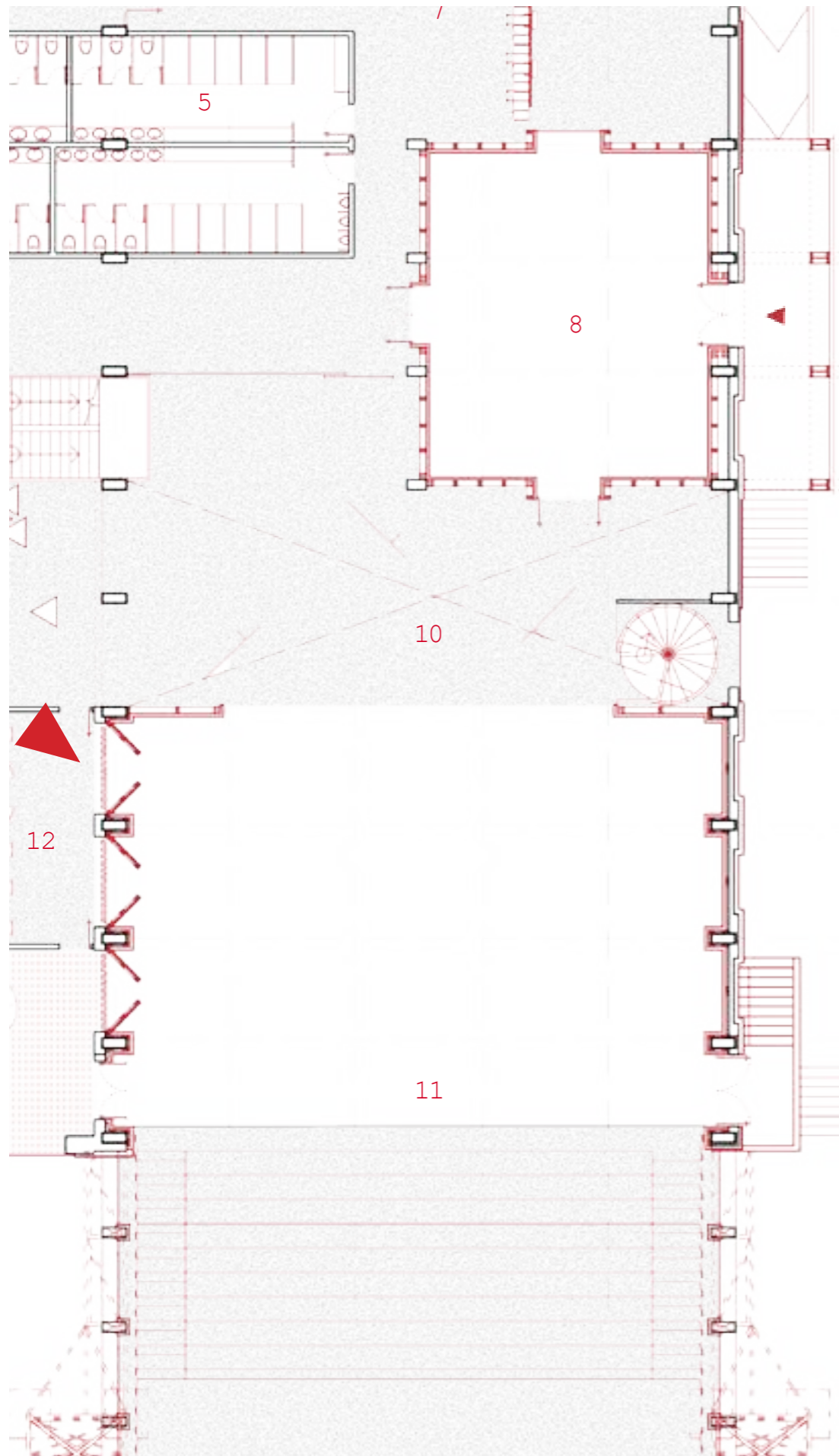

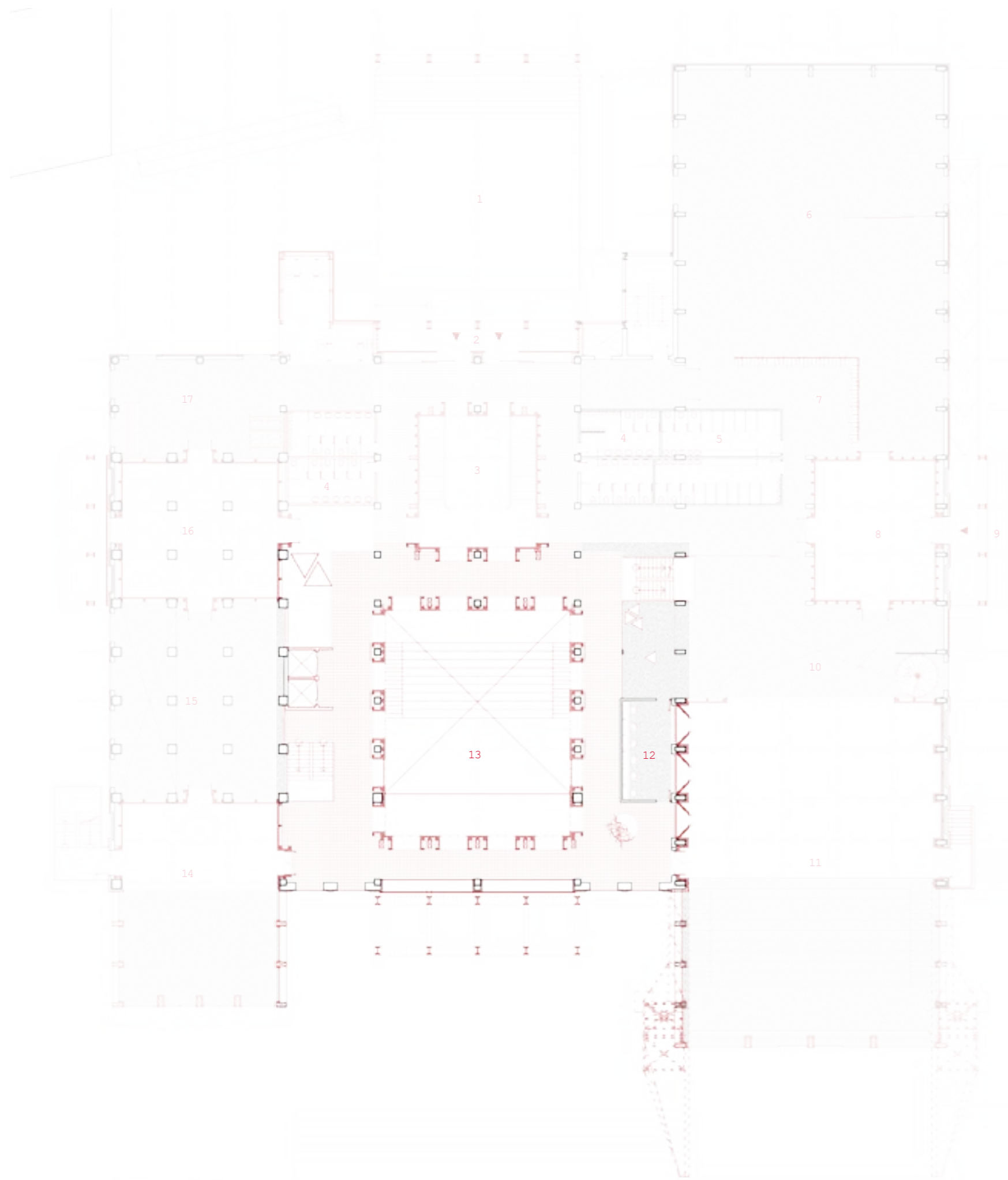

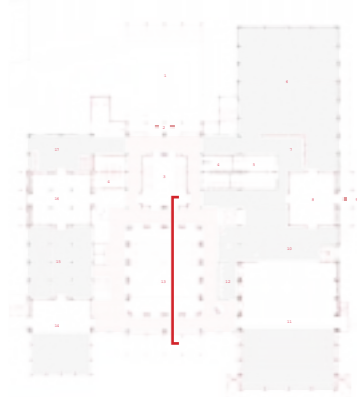
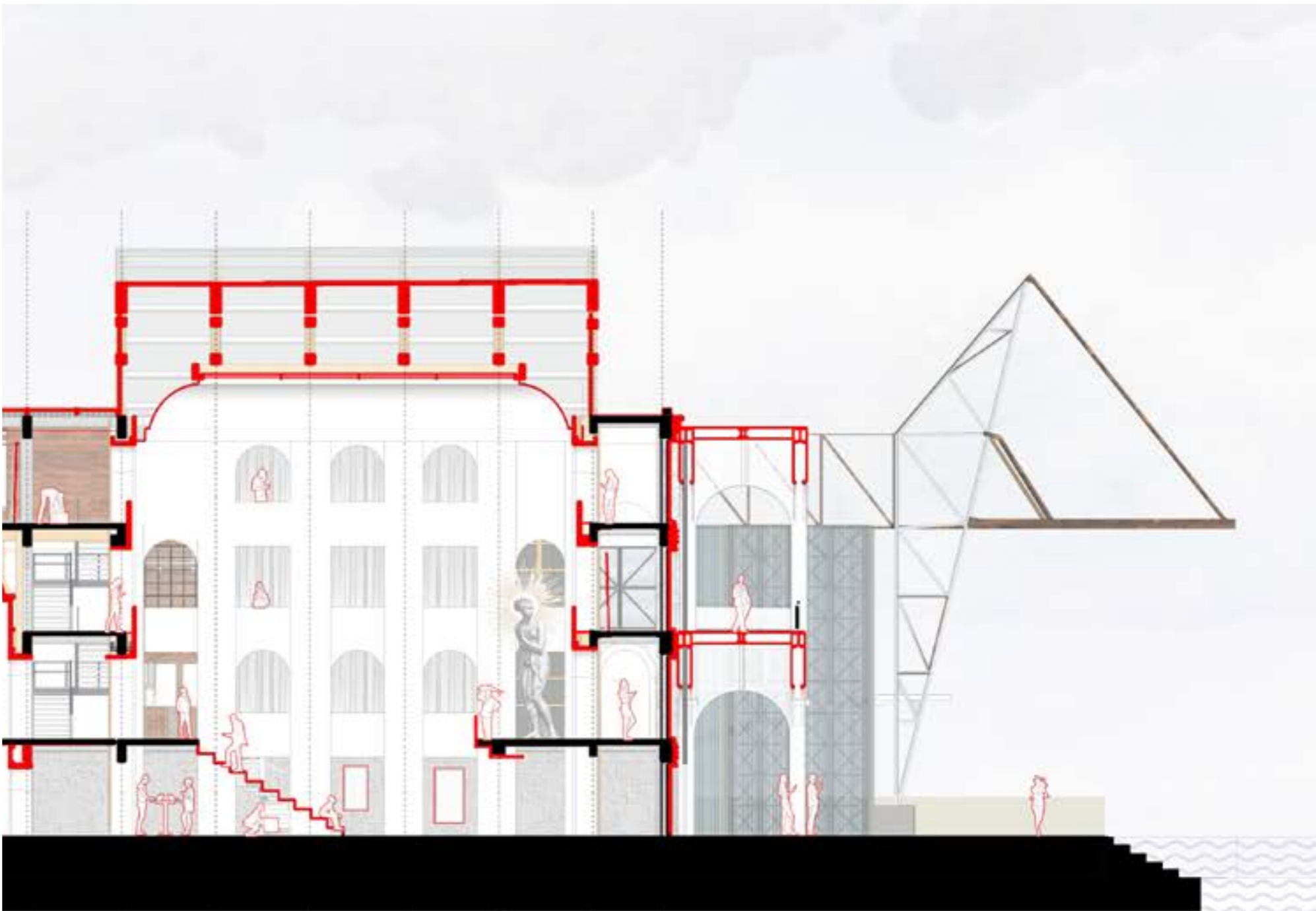
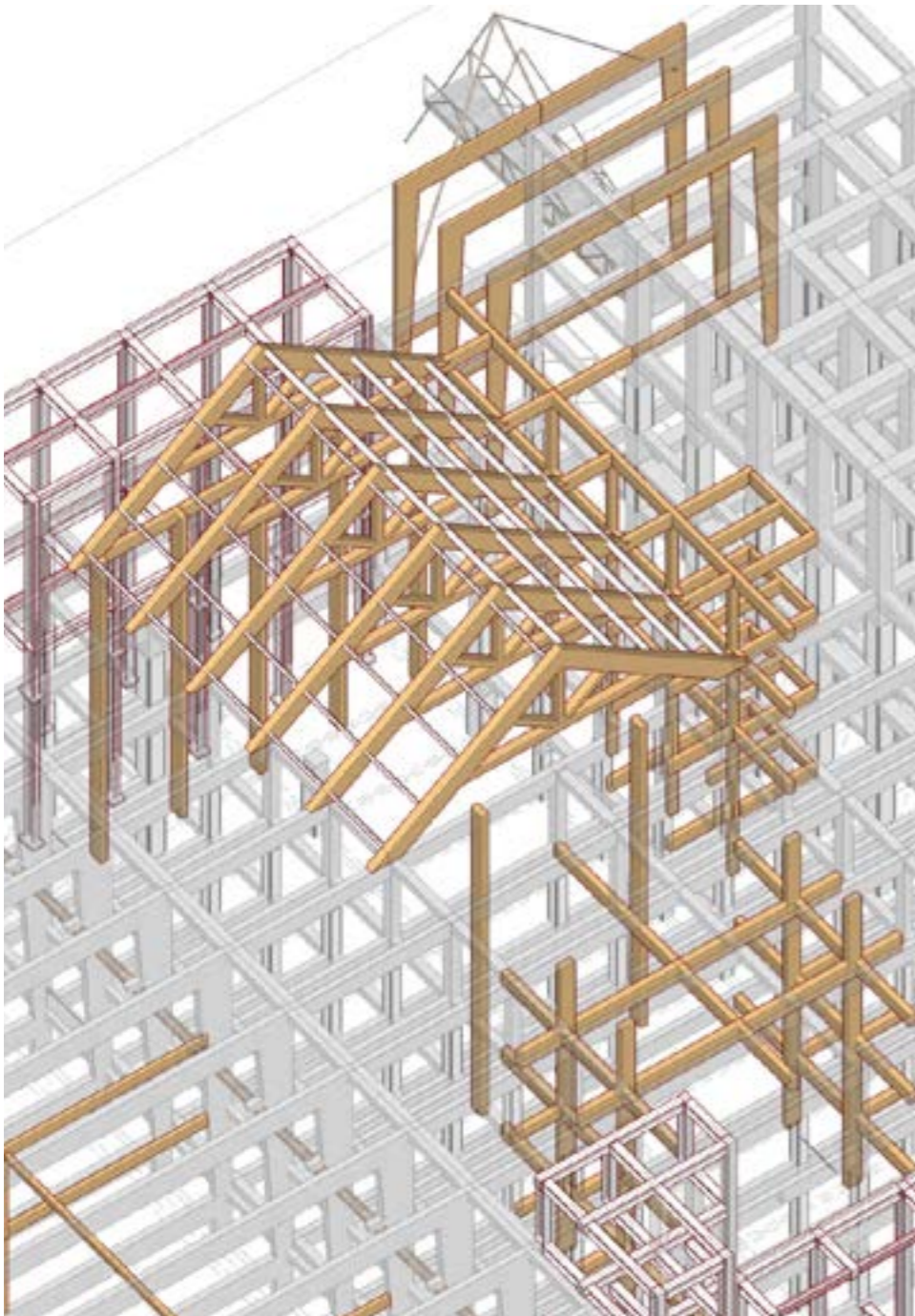

Central stage space - Atrium











Internal set assembly

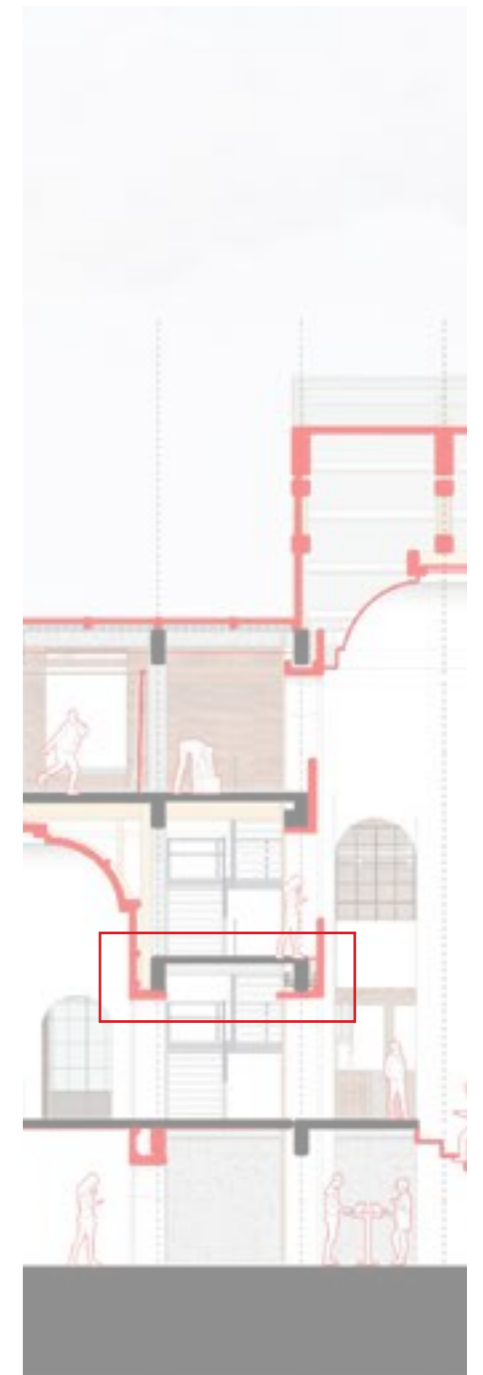
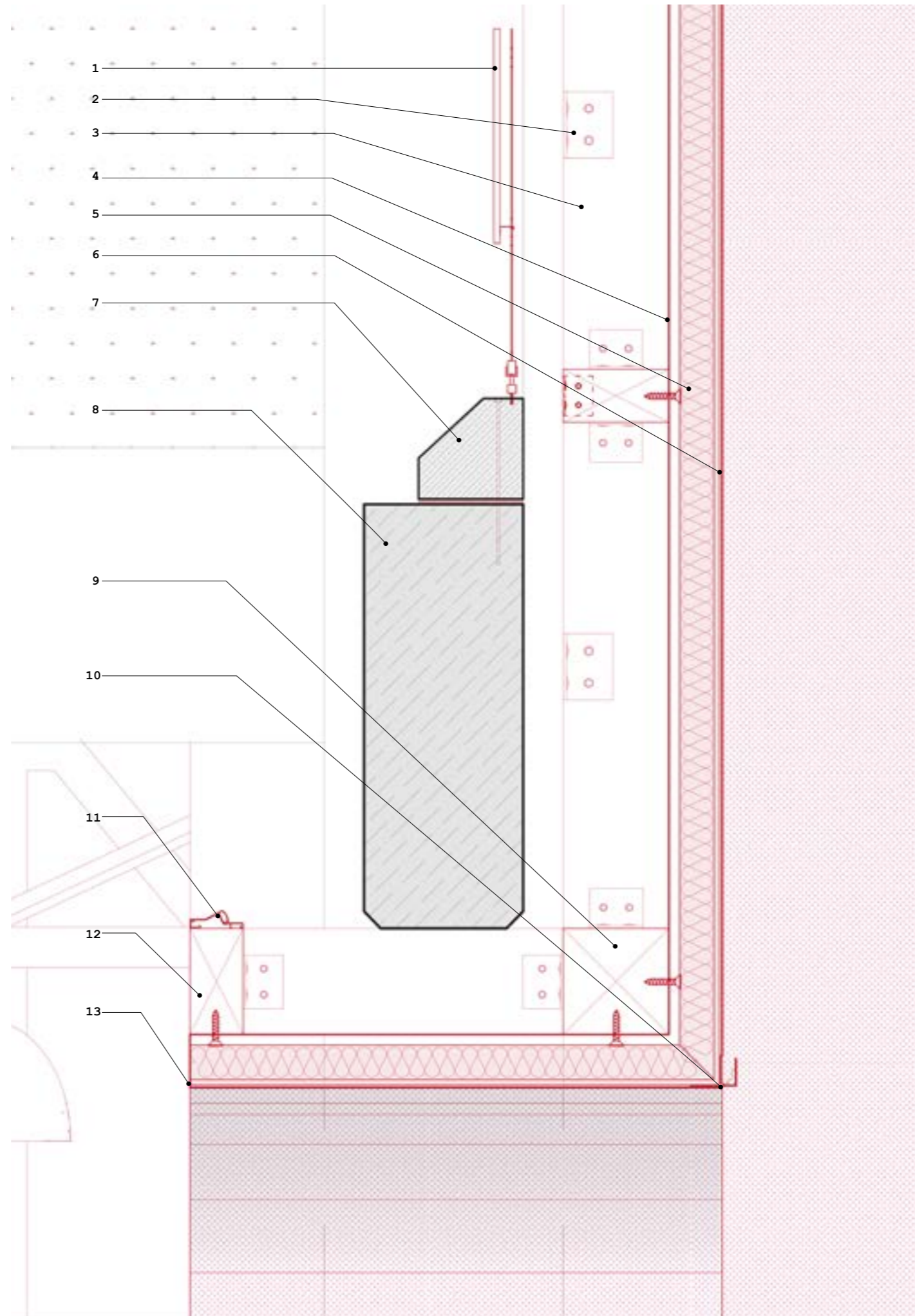

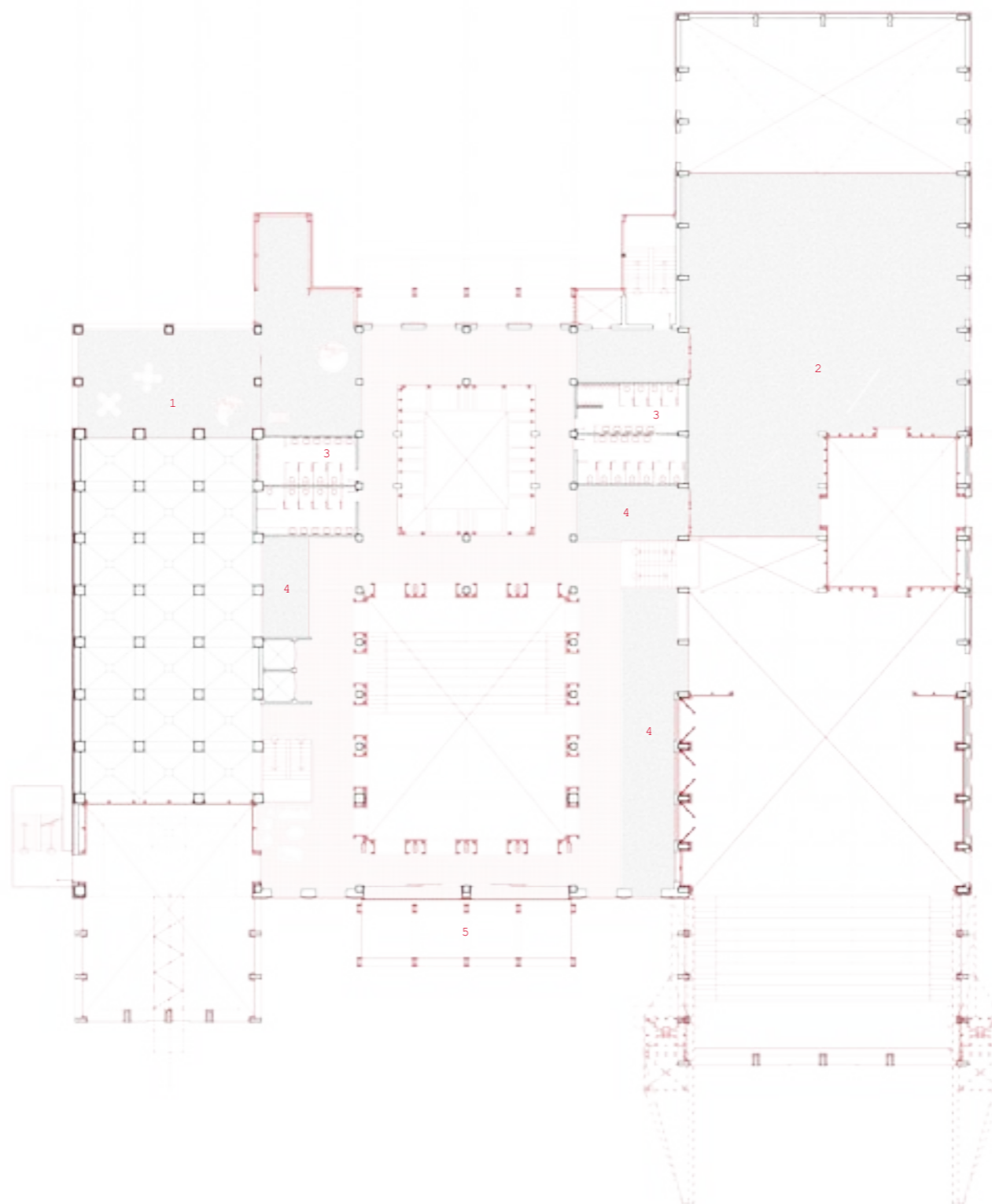

- Legend
- 1. Balcony
 - 2. Performance art space
 - 3. Toilets
 - 4. Appropriable space along stages
 - 5. East stage balcony
 - New addition



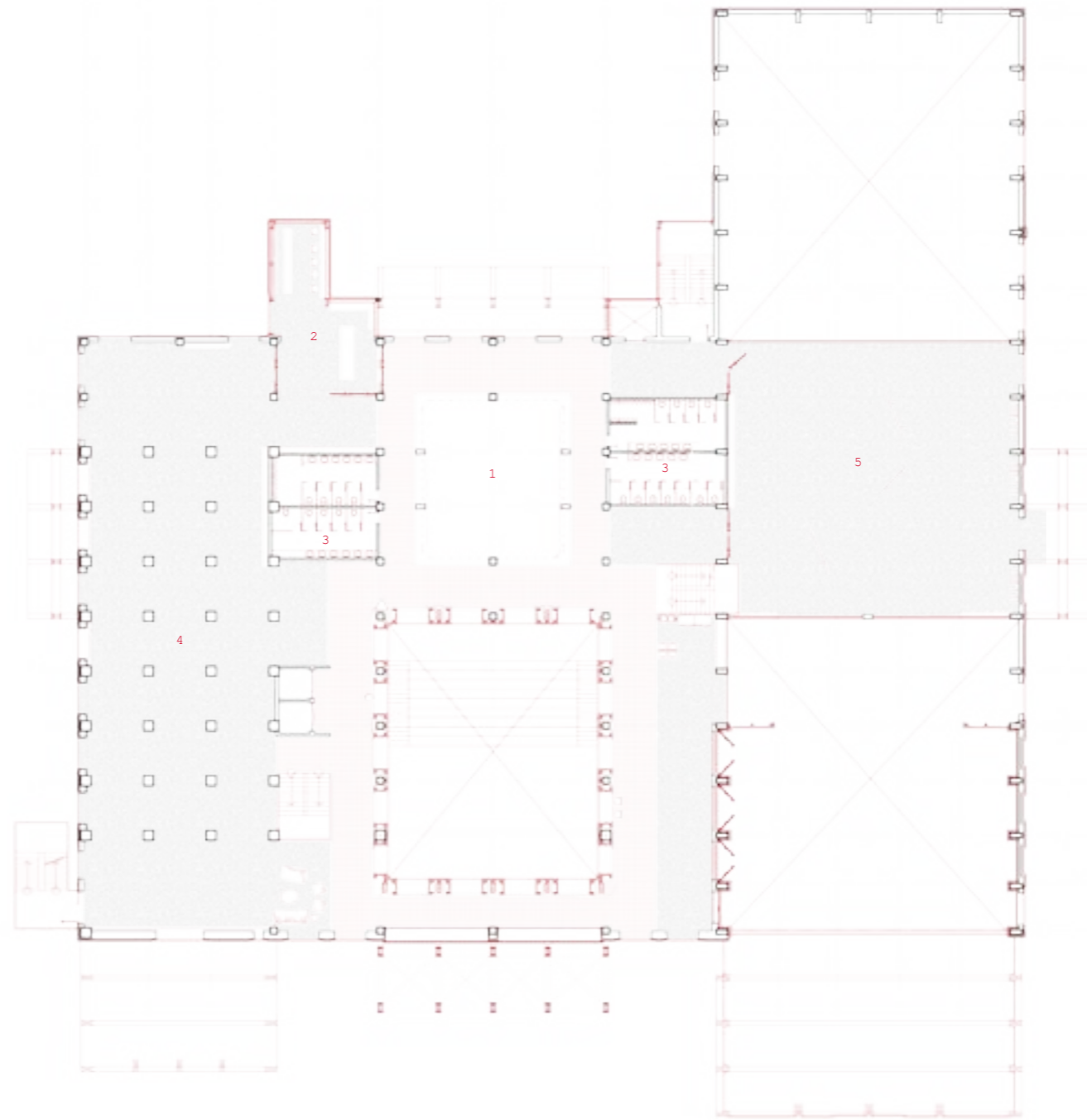

- Legend
- 1. Mixed media backstage space
 - 2. Enclosed appropriable space
 - 3. Toilets
 - 4. Large visual arts production space
 - 5. Performance art production space
- New addition





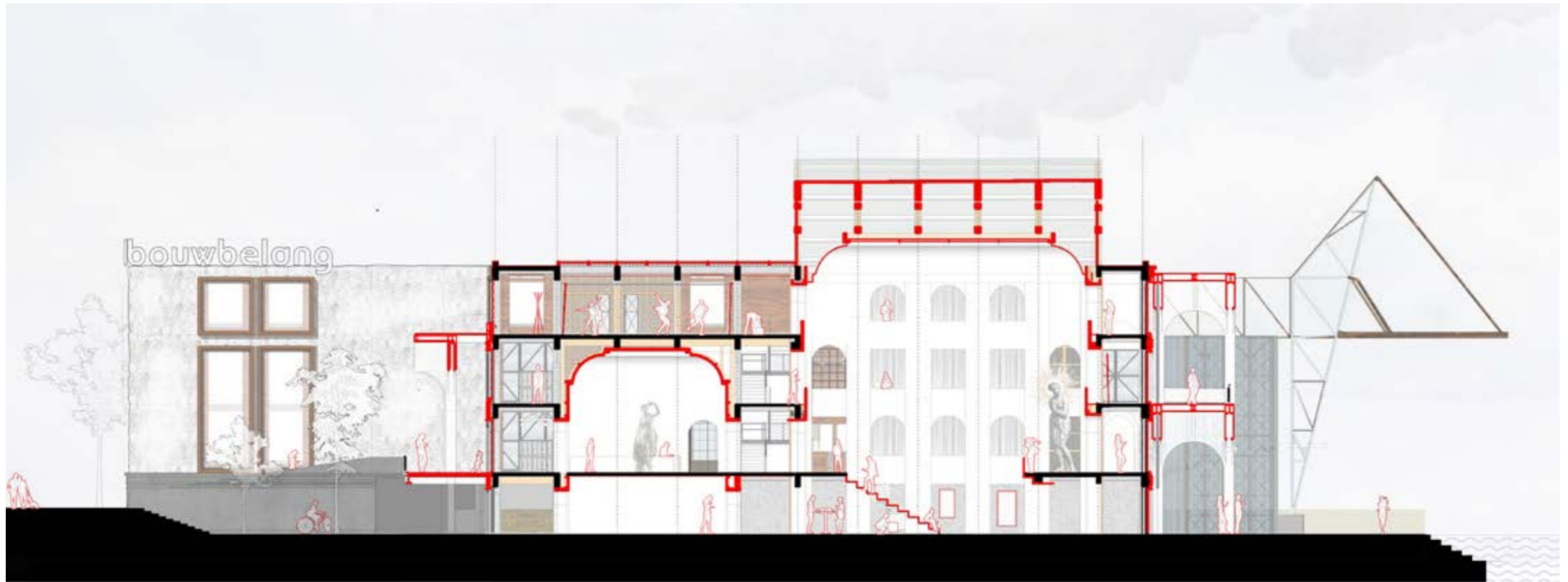

Section through differnt structural typologies

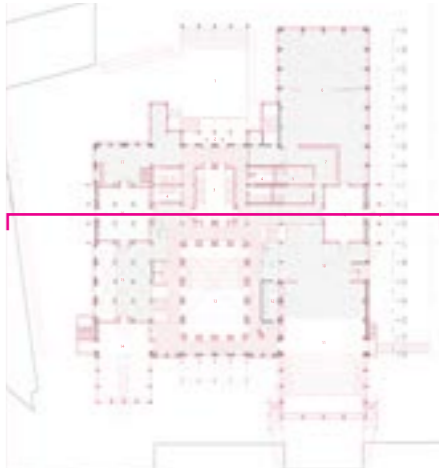
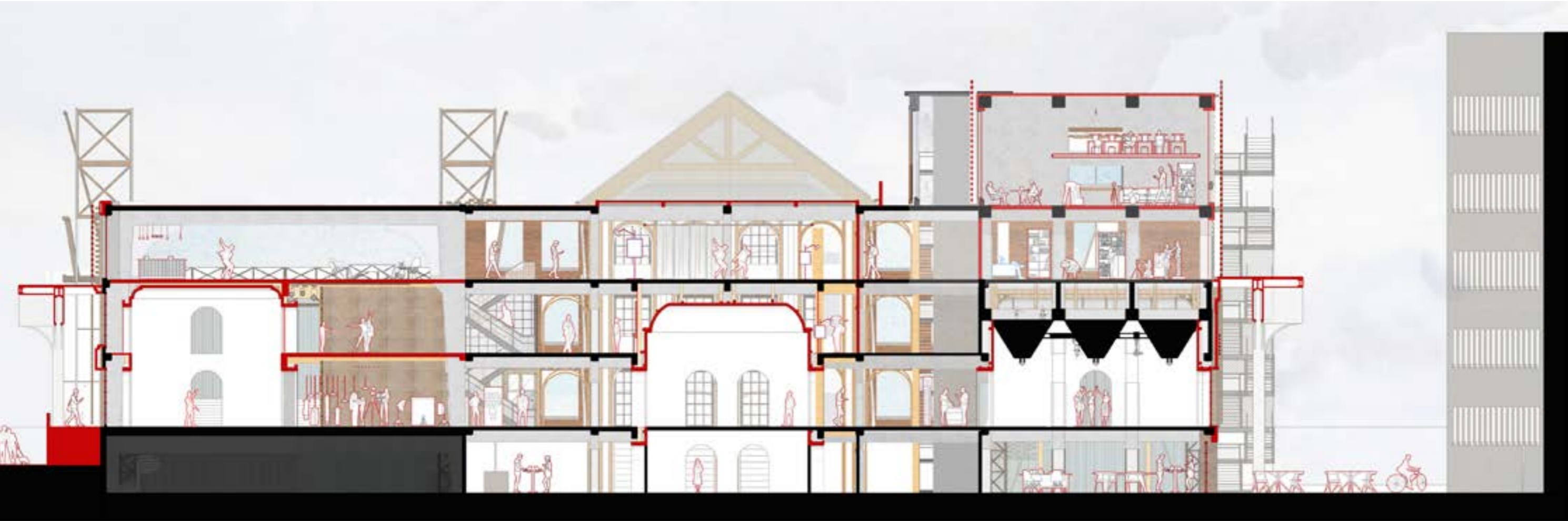









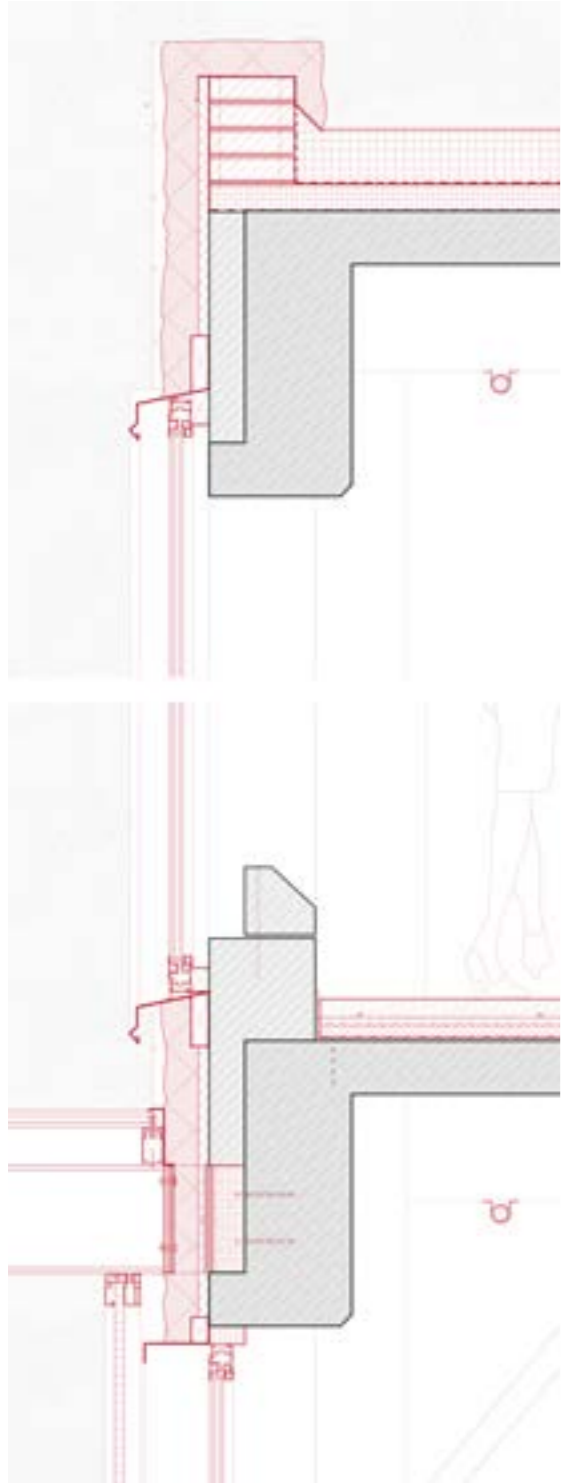

Section



Outside



Inside

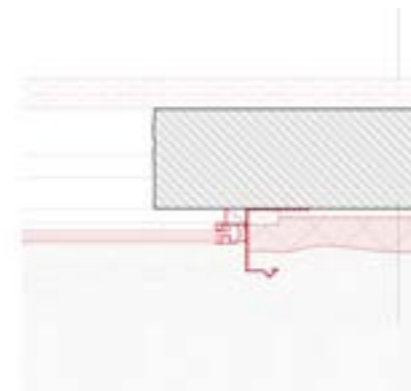
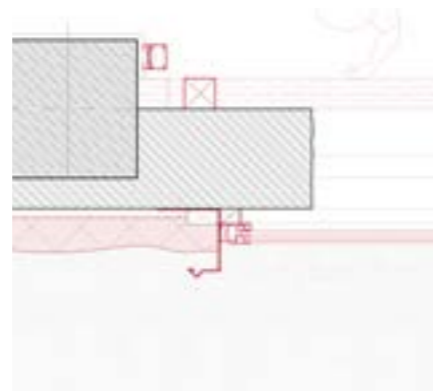

Plan

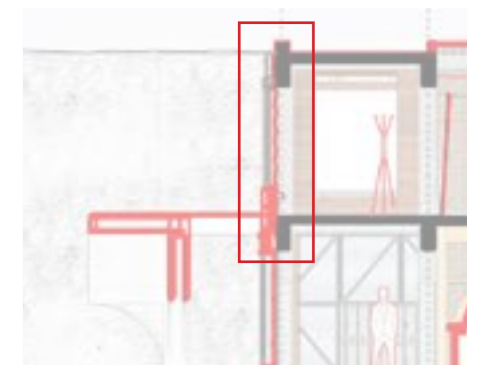



Elevation

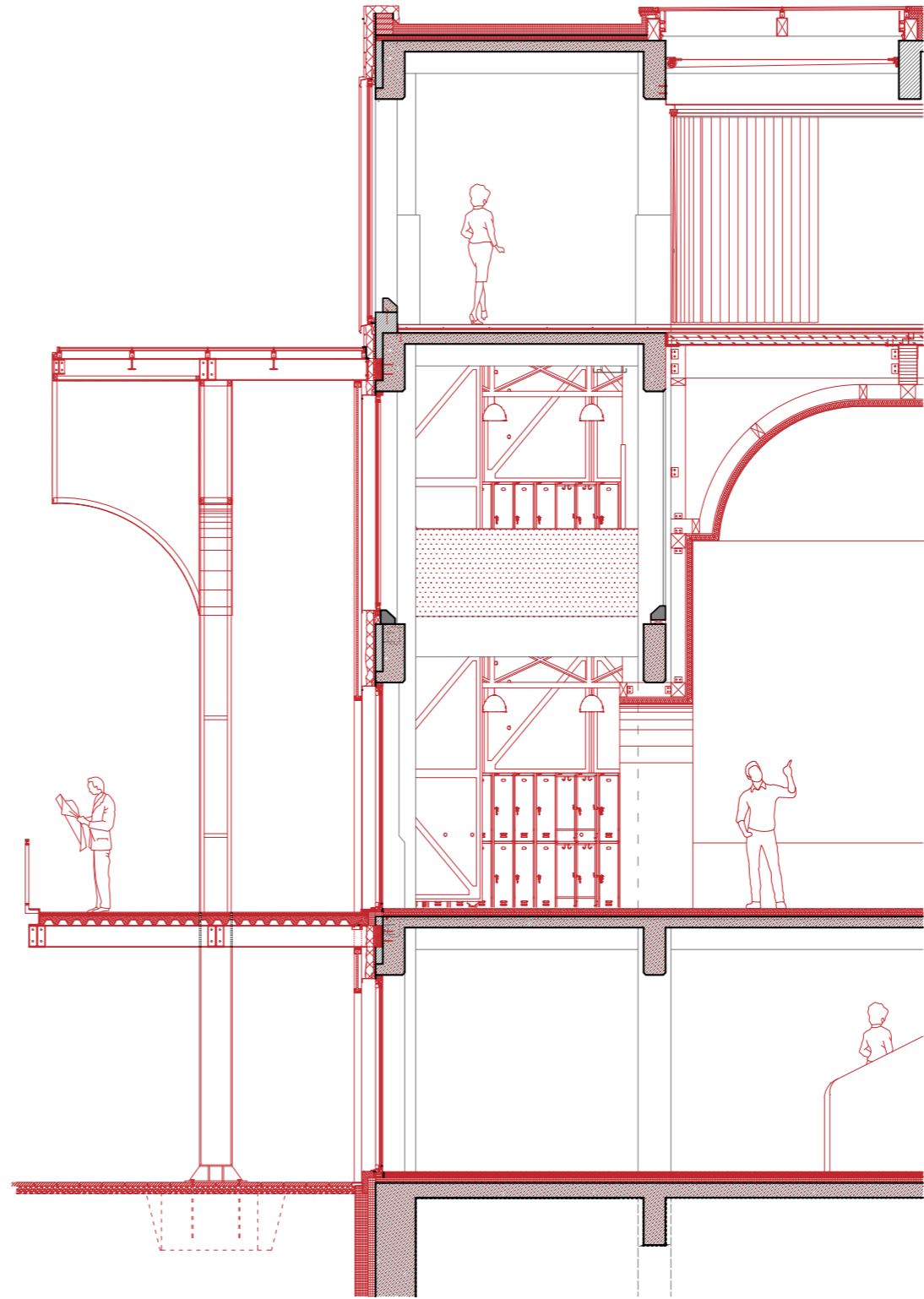

Section

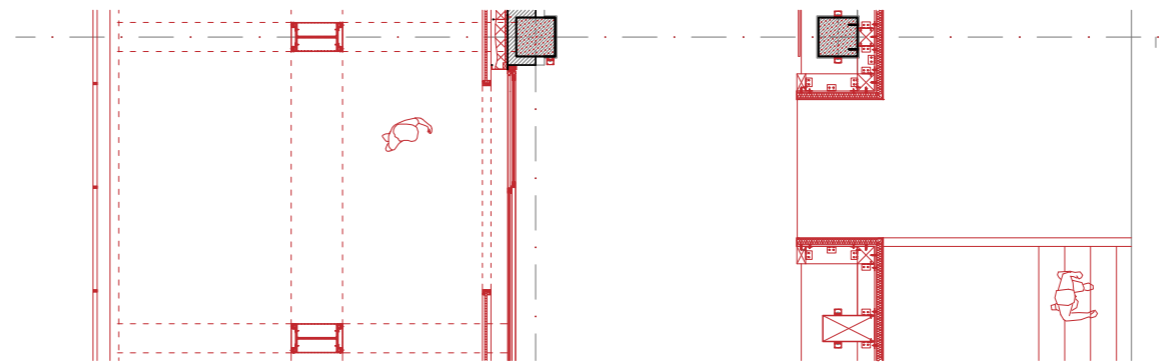

Plan

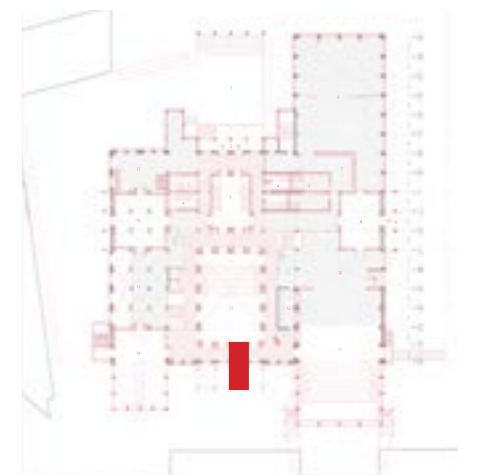







Fragment : concrete panel plinth

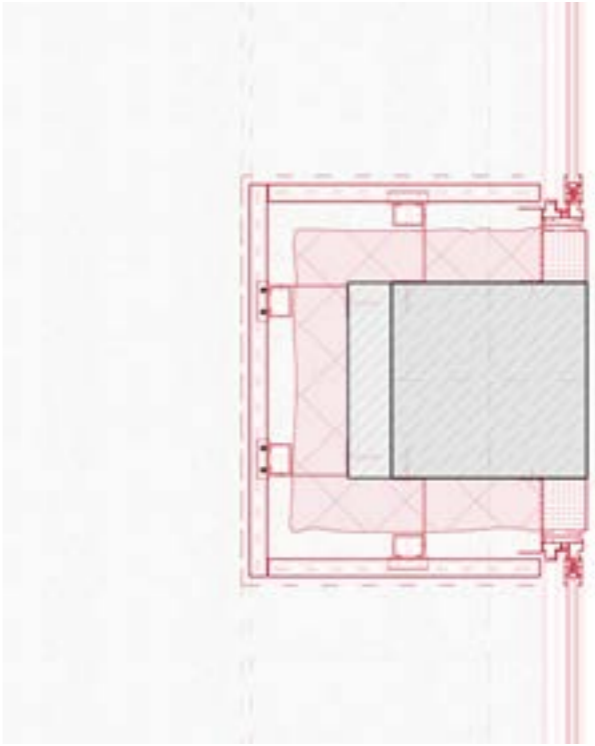
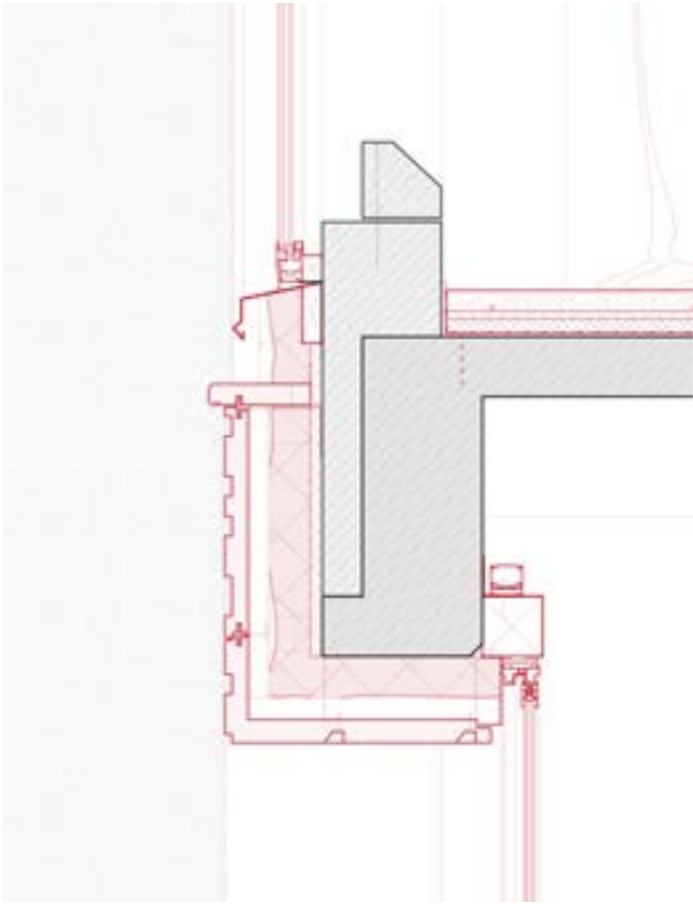

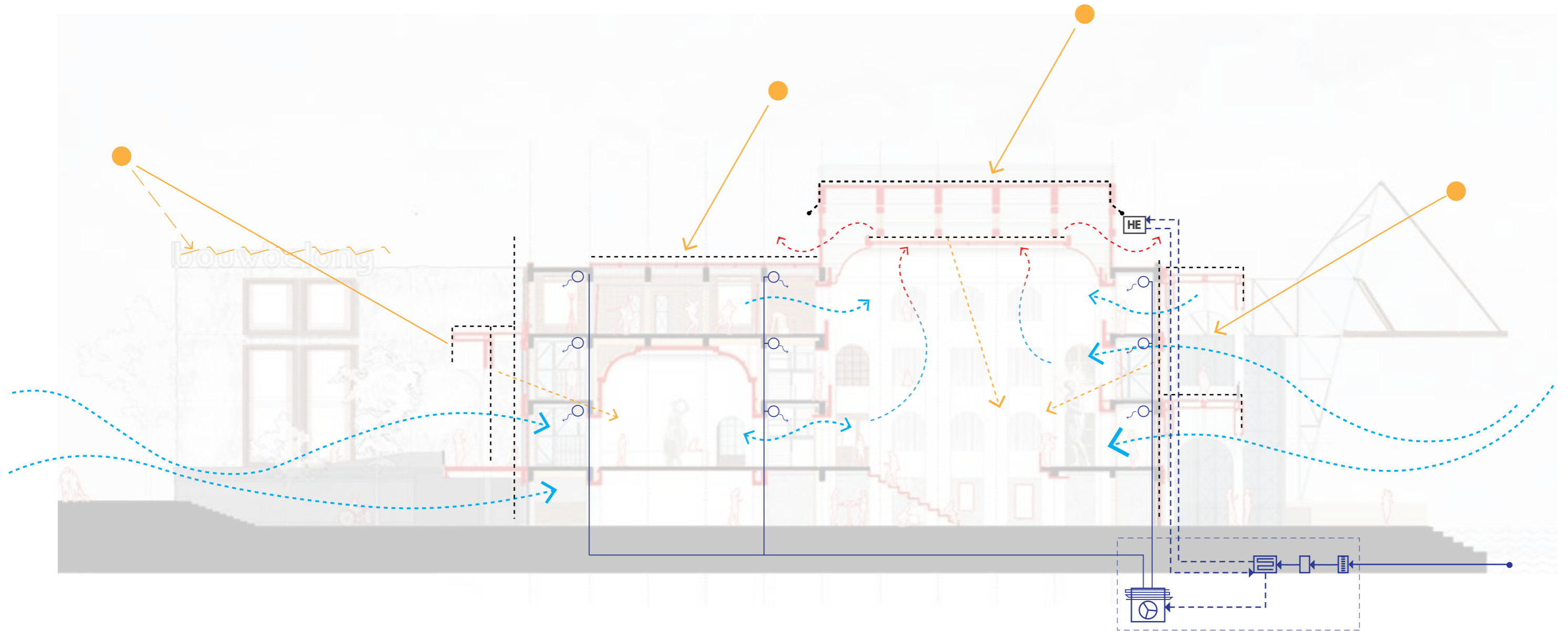

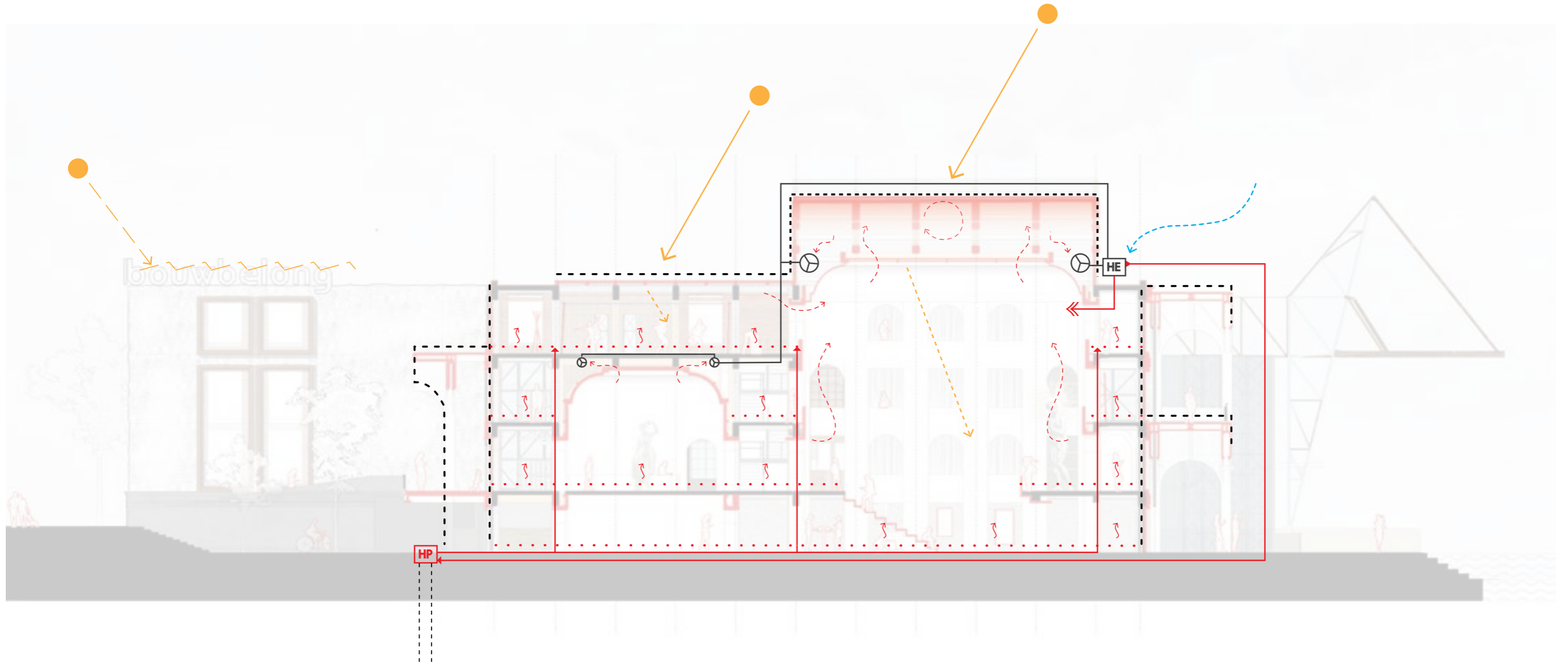

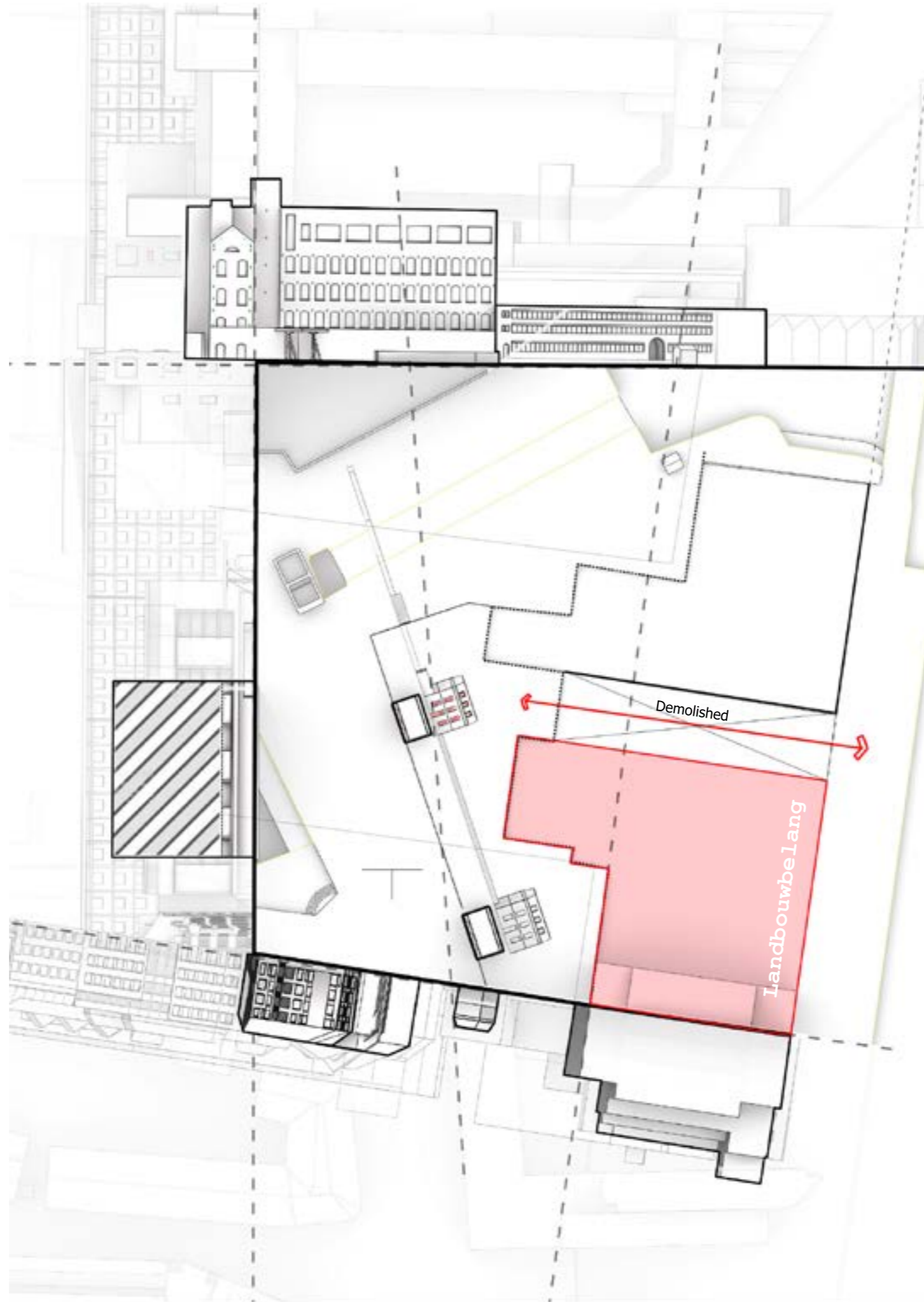





Identification and congregation of nodes



1950





1975

Historical preview

CURRENT





Mobility layers around and
along the void

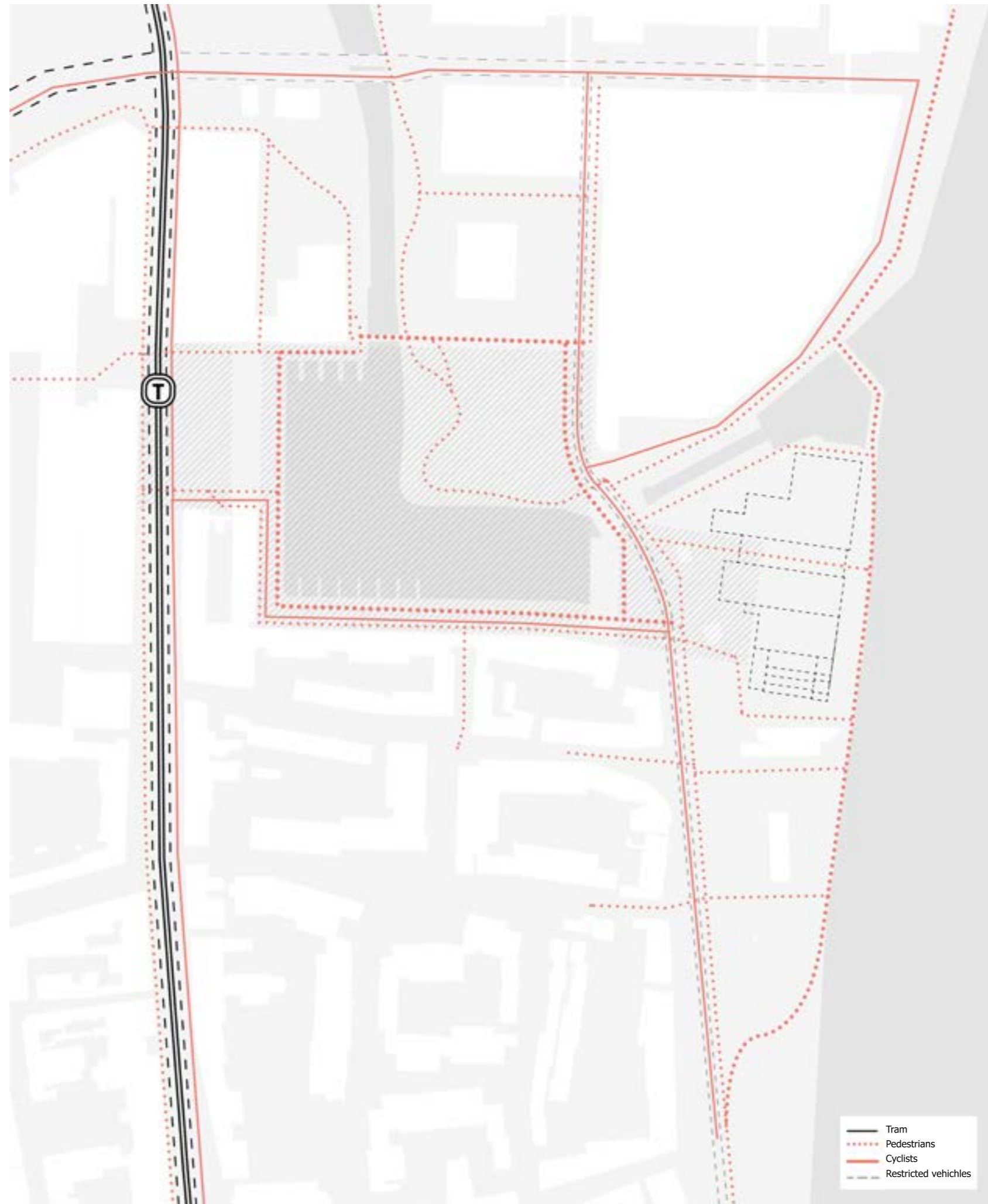

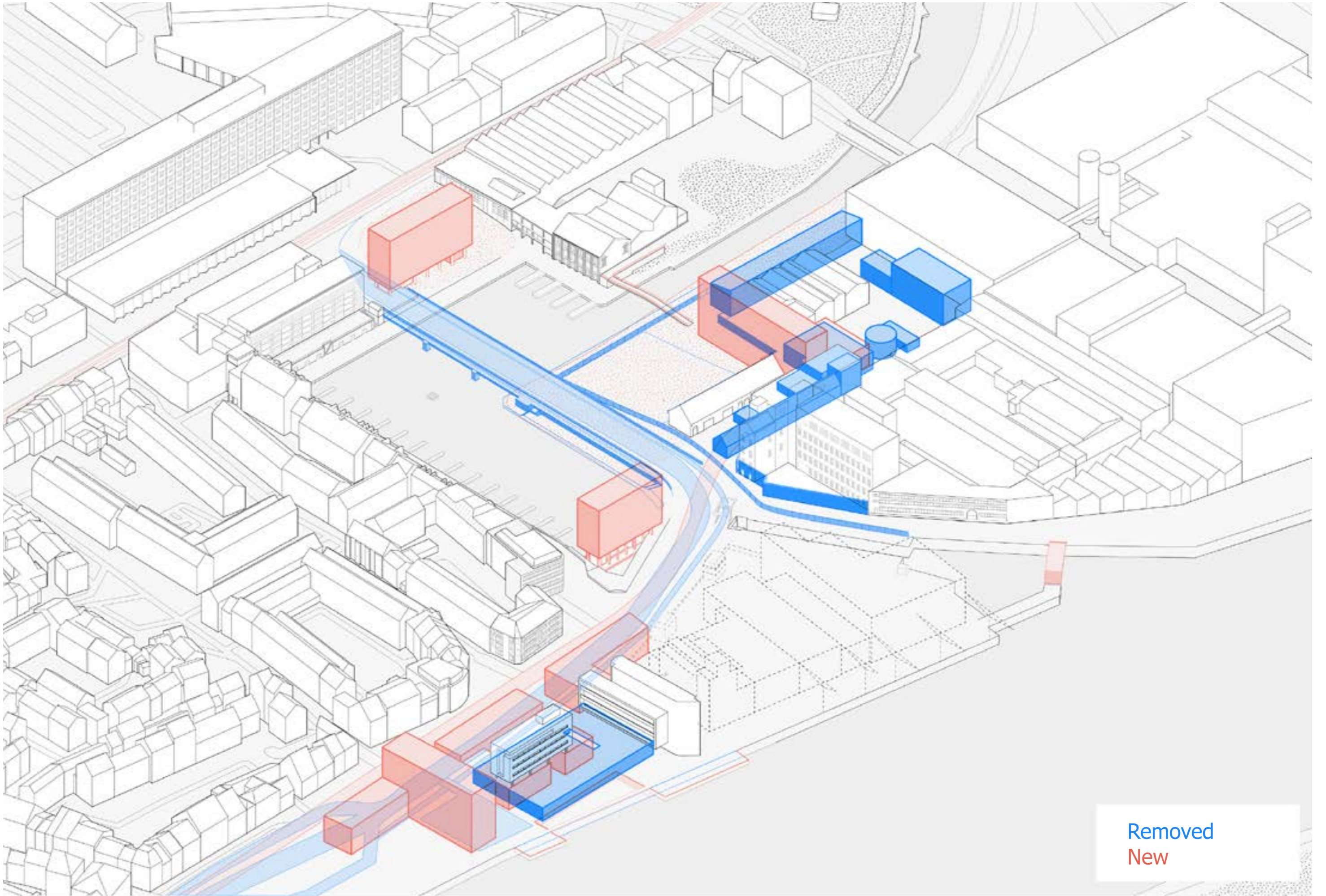

Removed
New

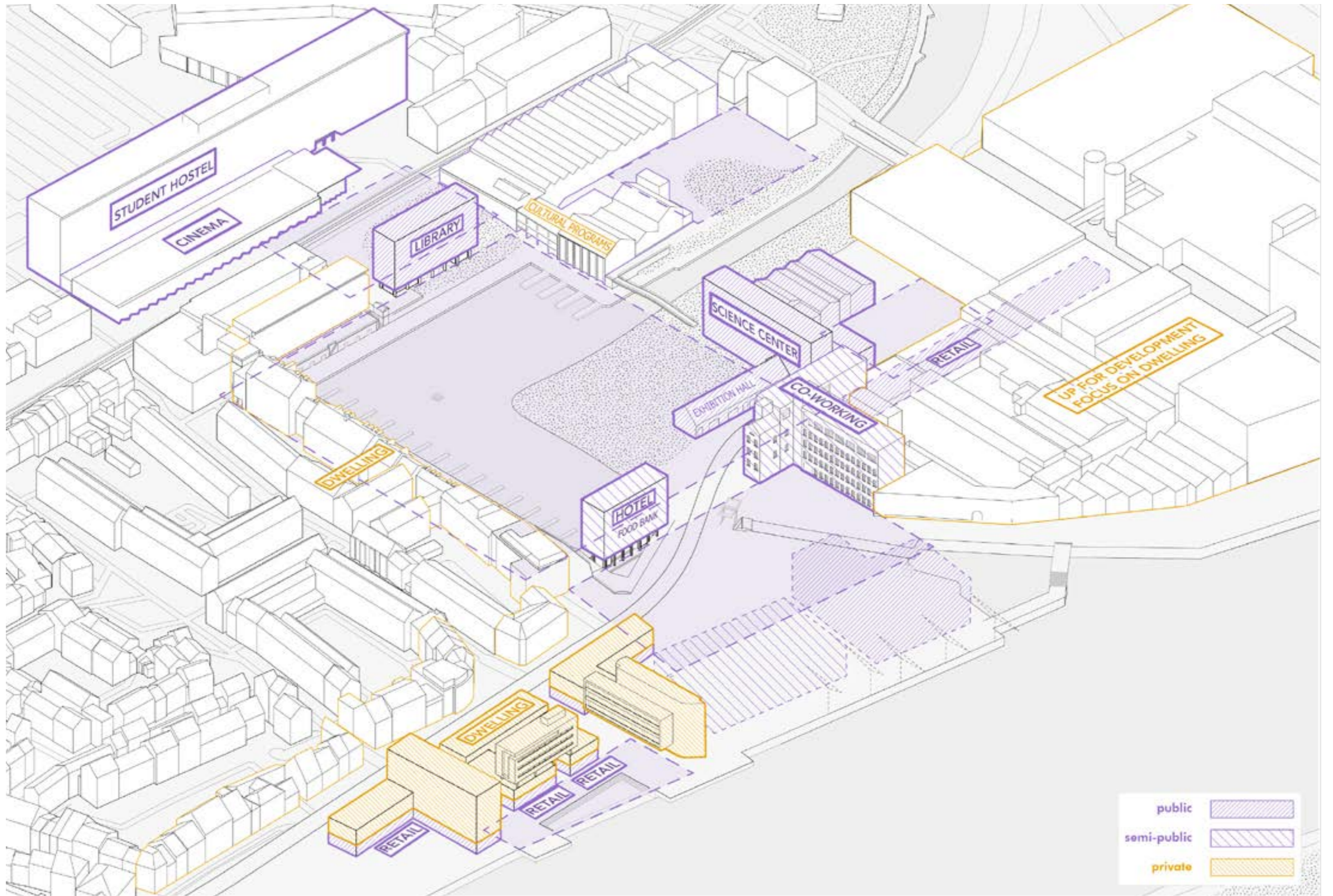

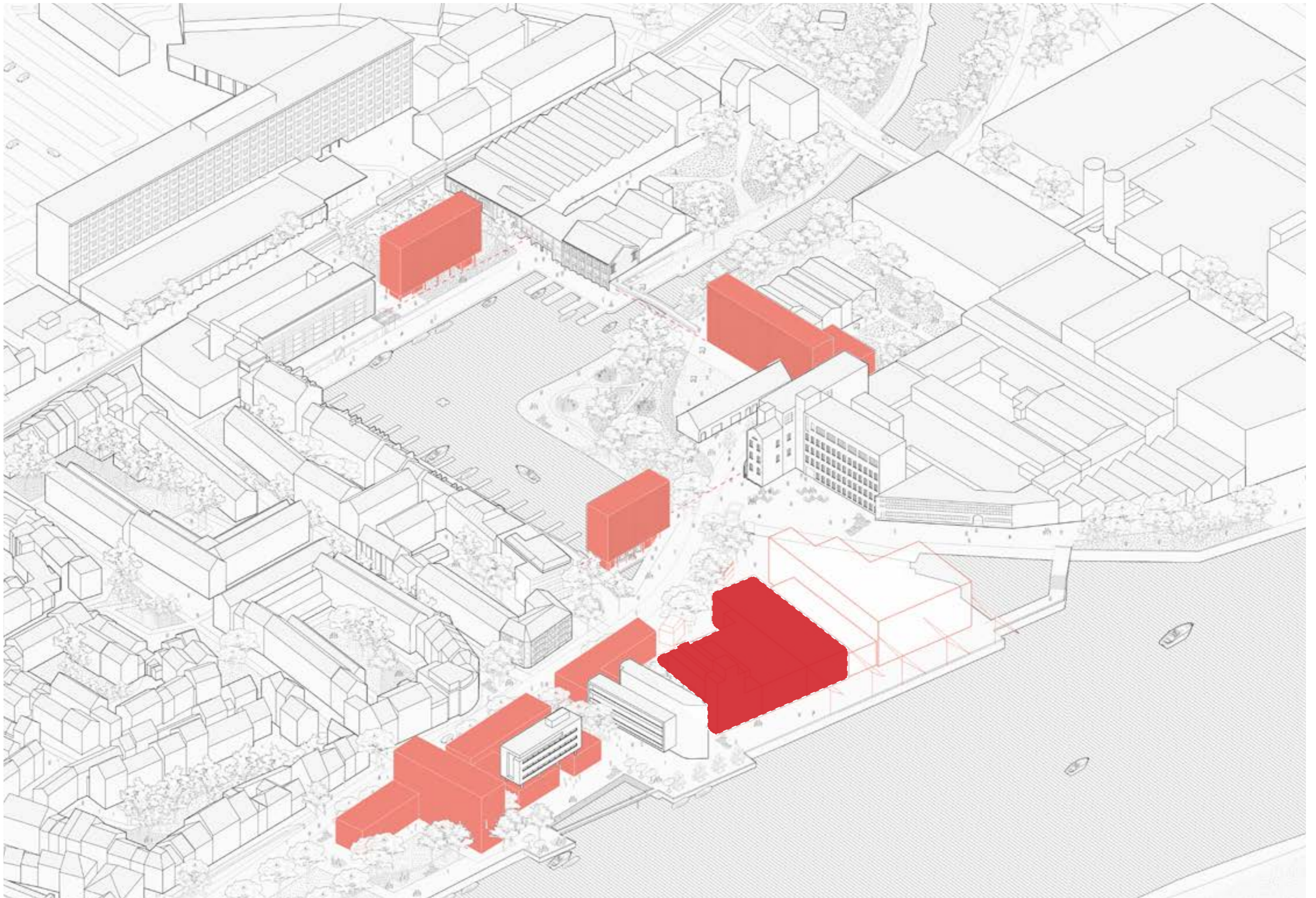

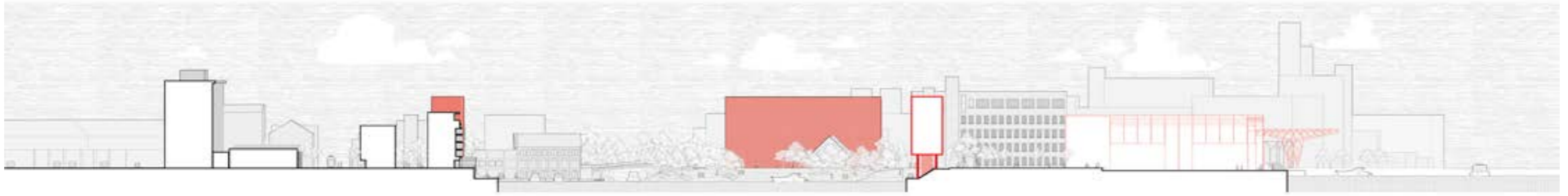

Section 1

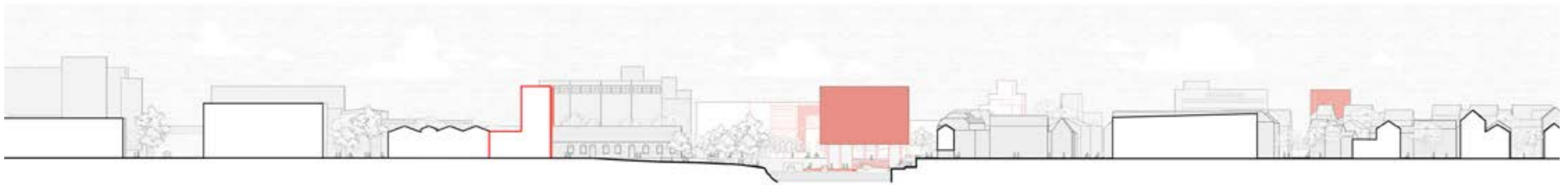

Section 2

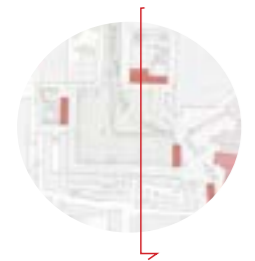

A Stage set of
public life

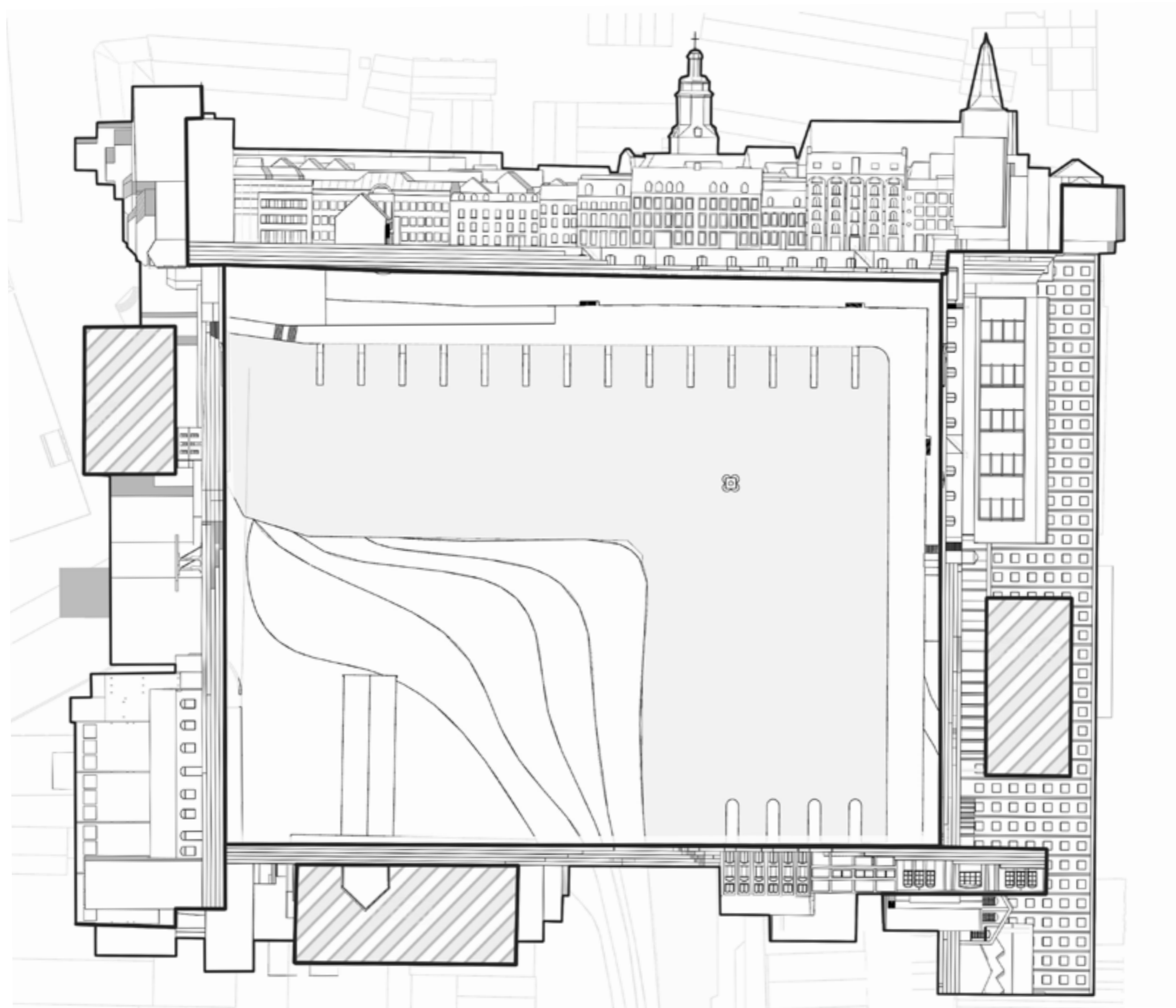

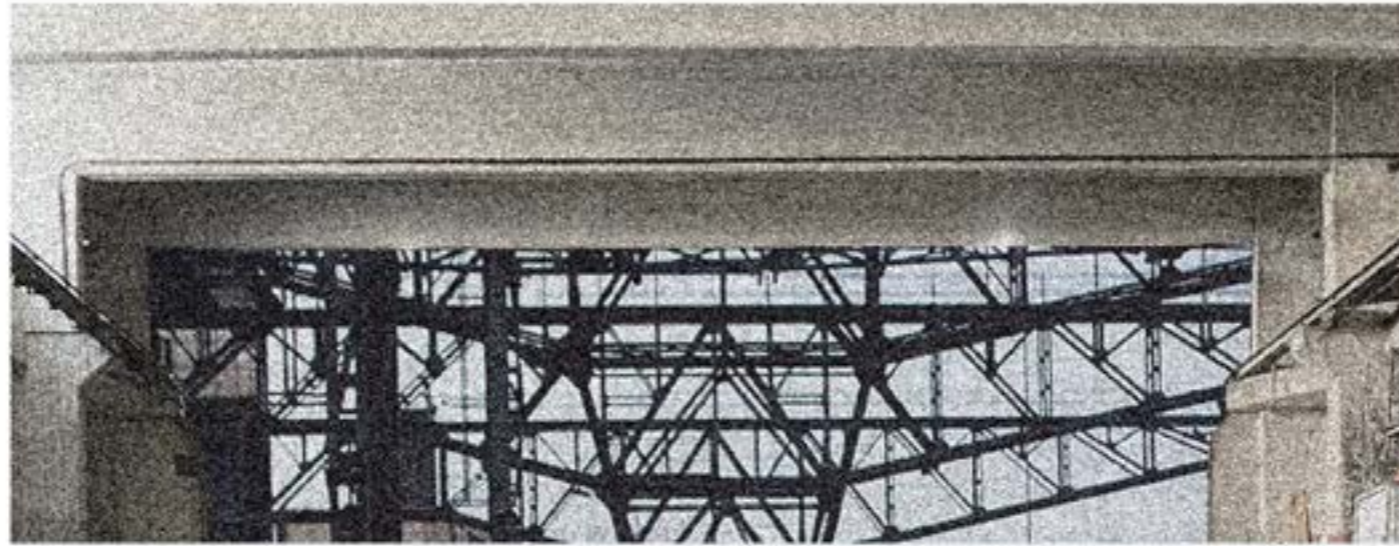

Reflection

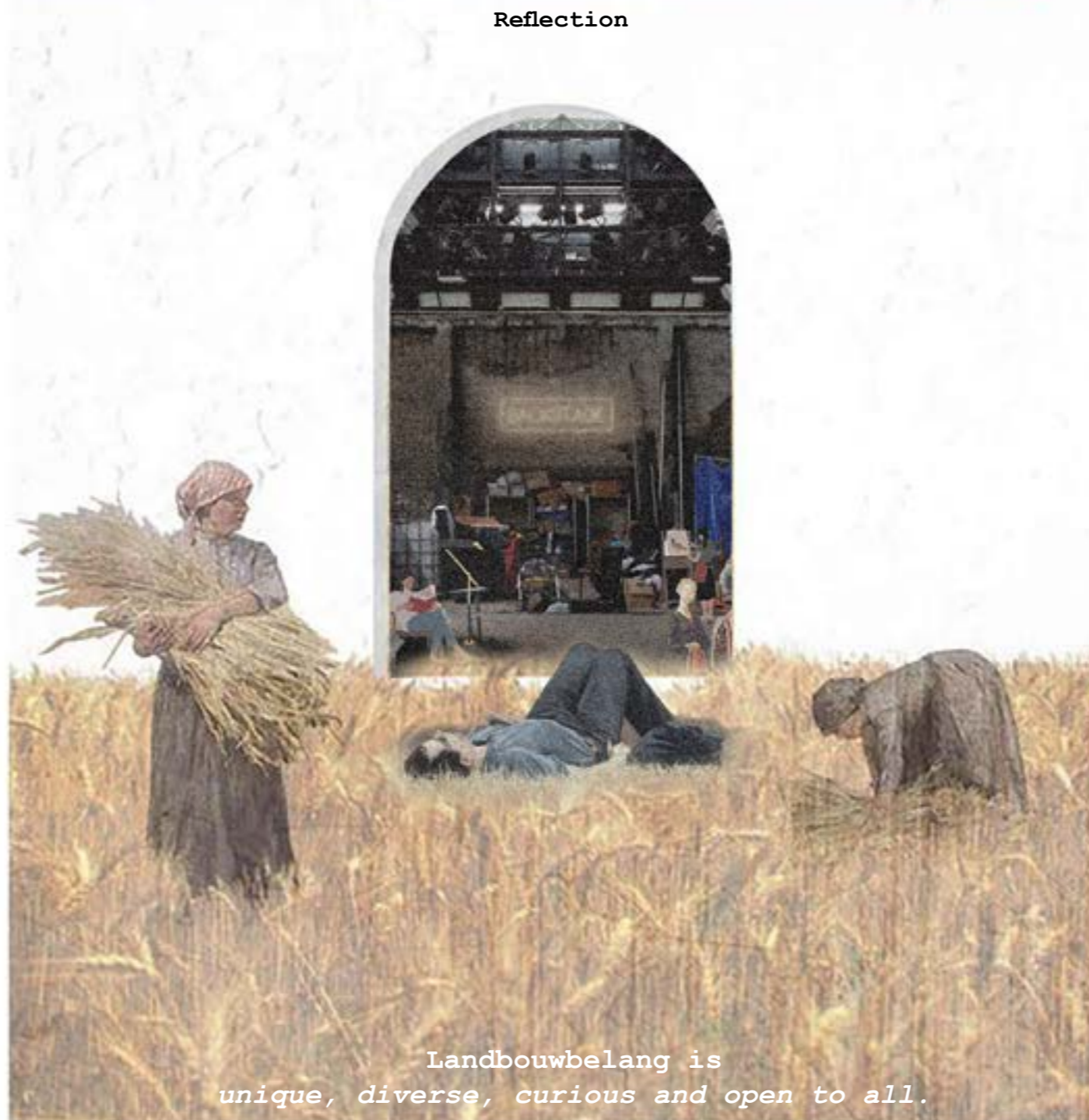

Landbouwbelang is
unique, diverse, curious and open to all.

