

# The Architecture-Nature Analogy

An Architectural Intervention in a New Babylonian Society

# The Architecture-Nature Analogy

An Architectural Intervention in a New Babylonian Society

Societal Background

Research Questions

Glasgebouw

Program

Functional Distribution

Morphogenesis

Structure

Climate

Construction

Node

Conclusion

GDP  
per capita  
x1000

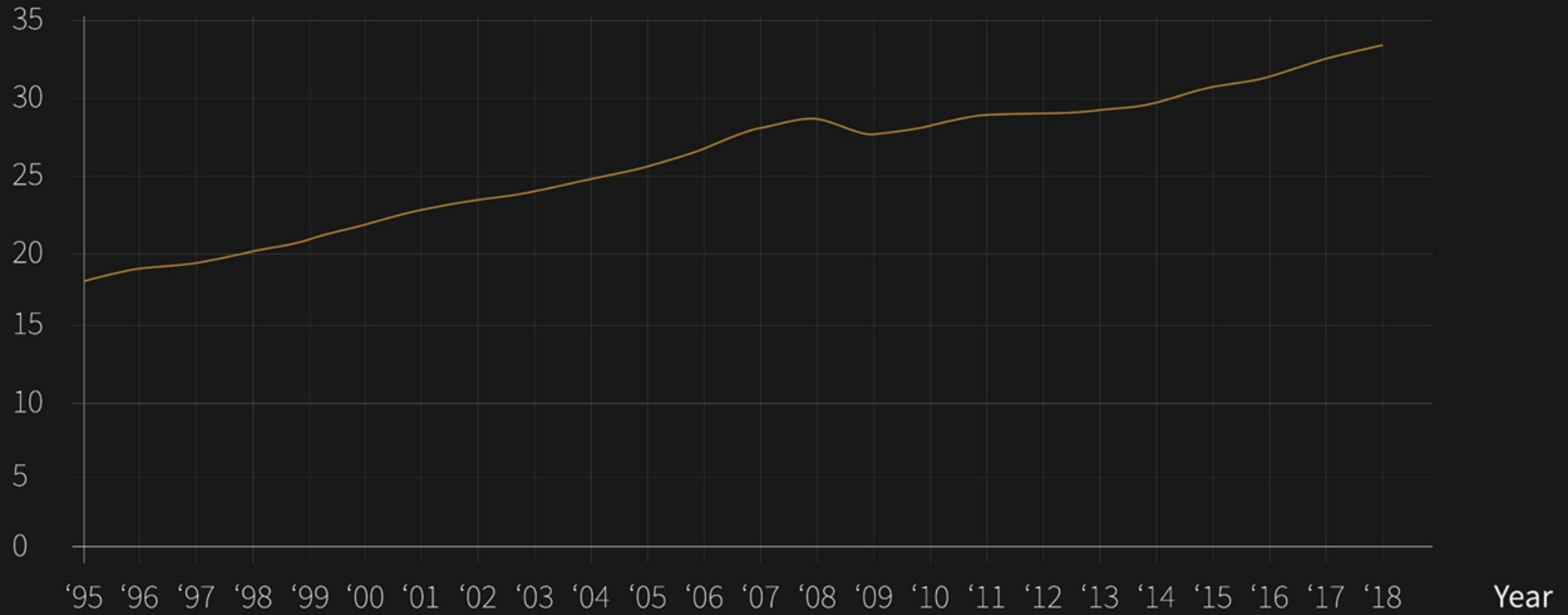

Source: Eurostat

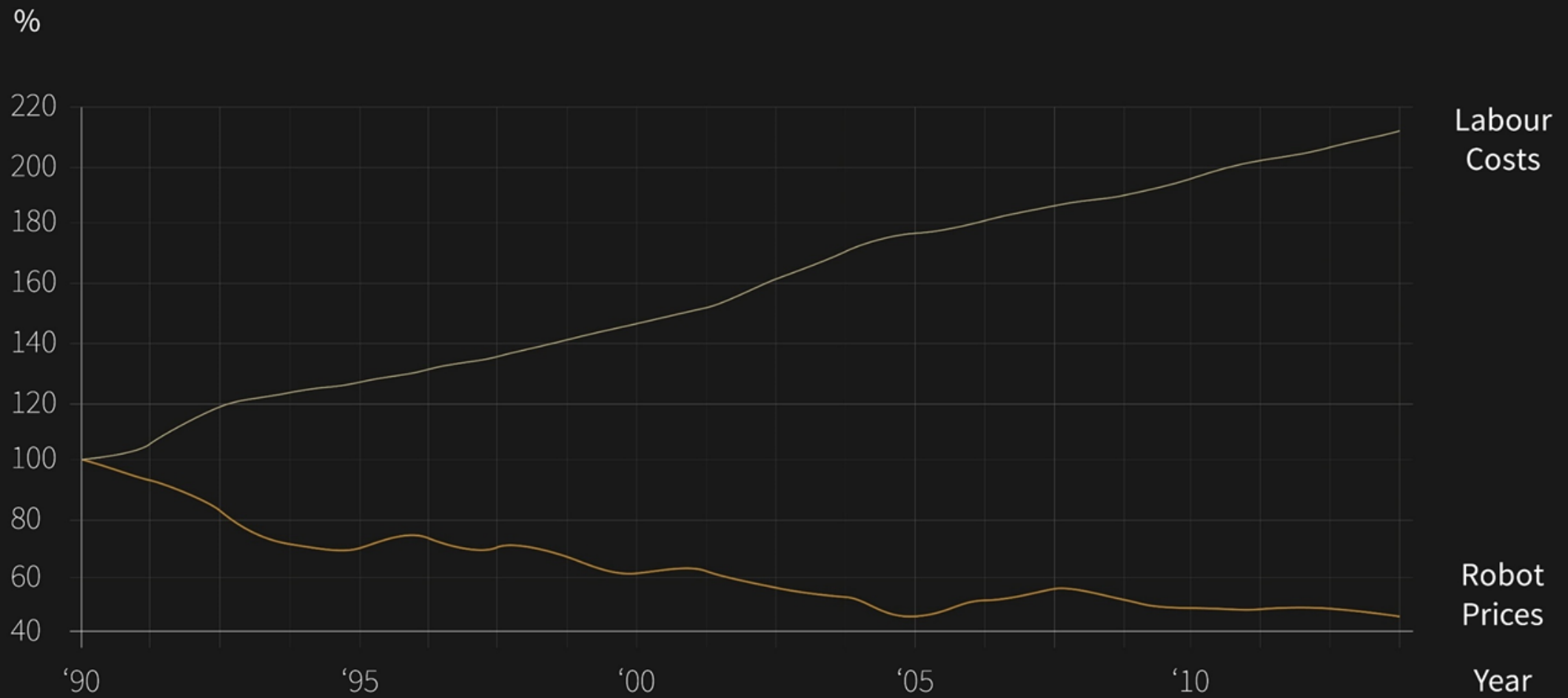

*Source: McKinsey&Company, 2017*

# Avg. Weekly Working Hours

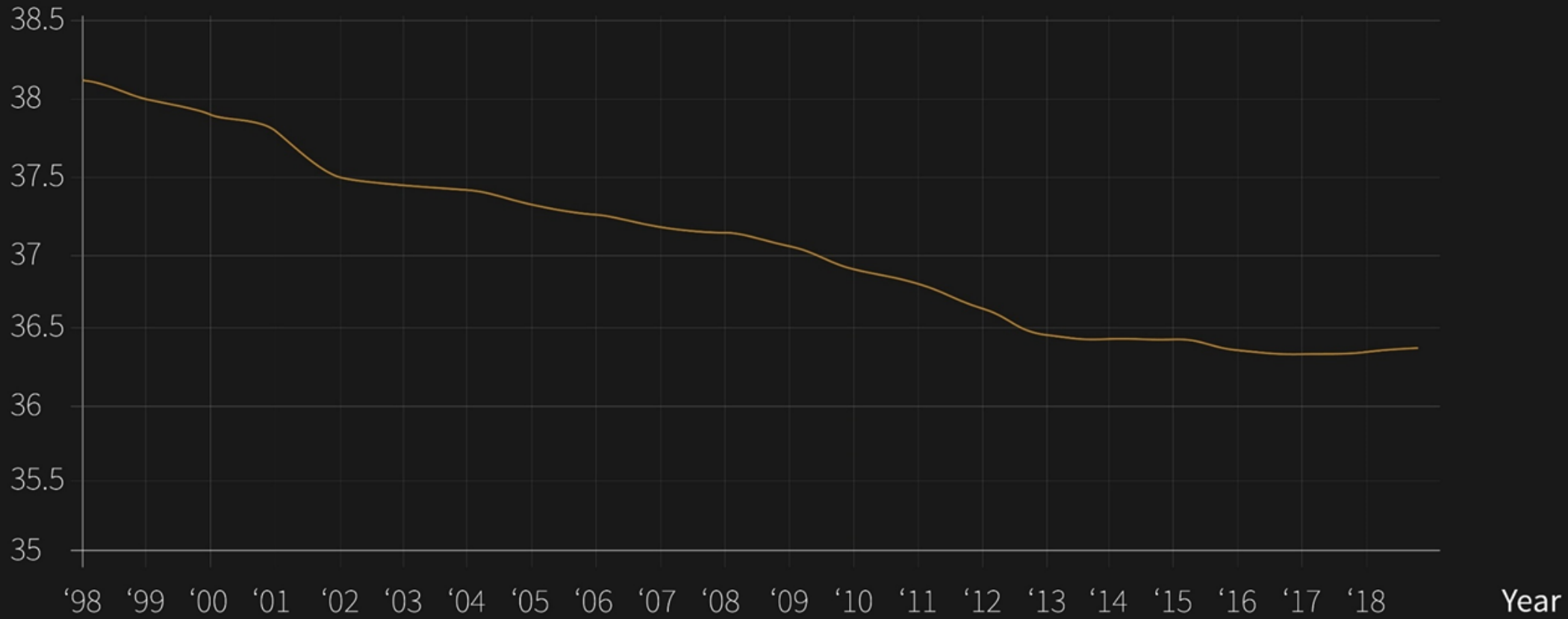

Source: Eurostat

# New Babylon

Constant

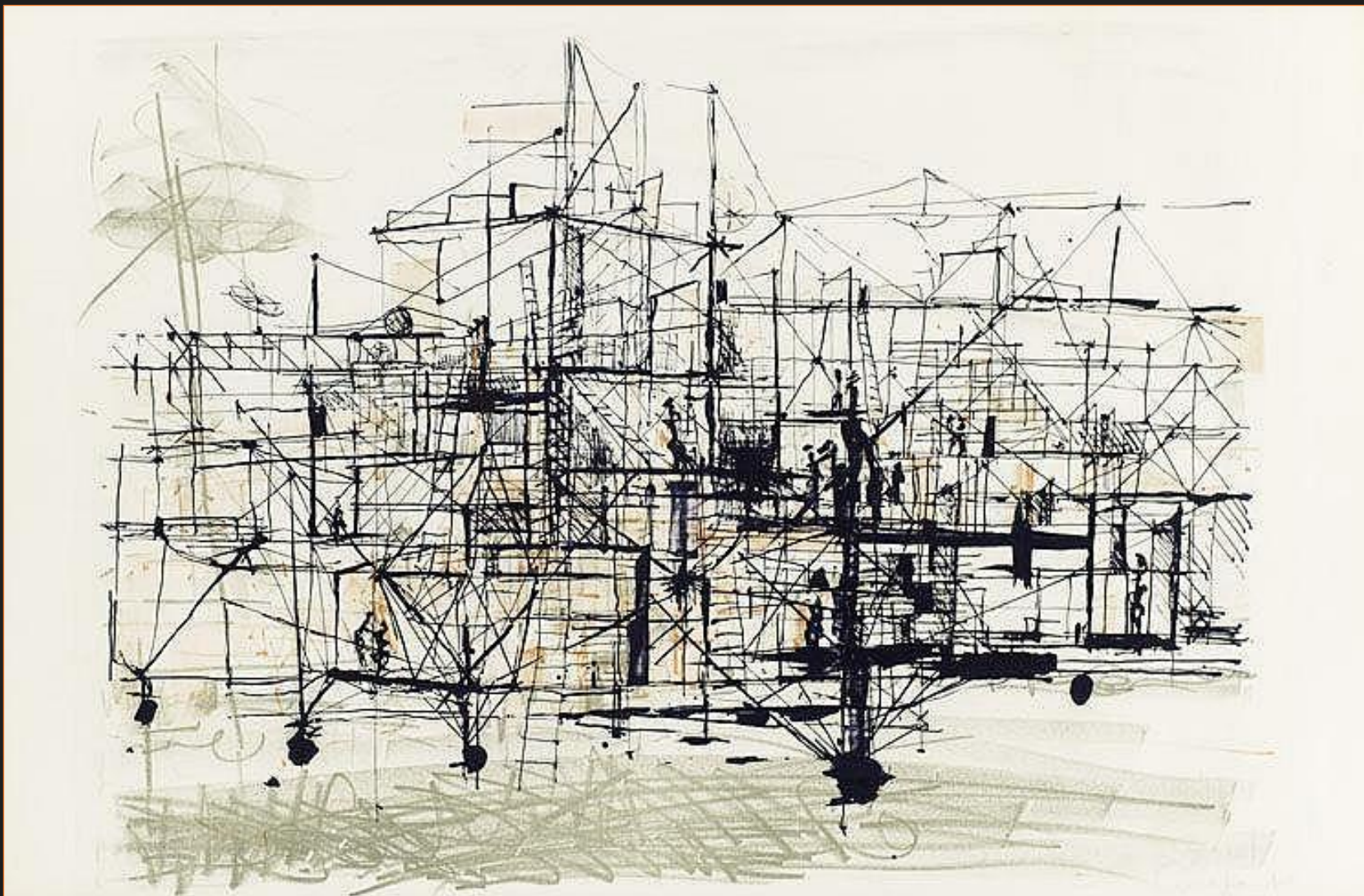

# New Babylon

Constant



# Fun Palace

Cedric Price

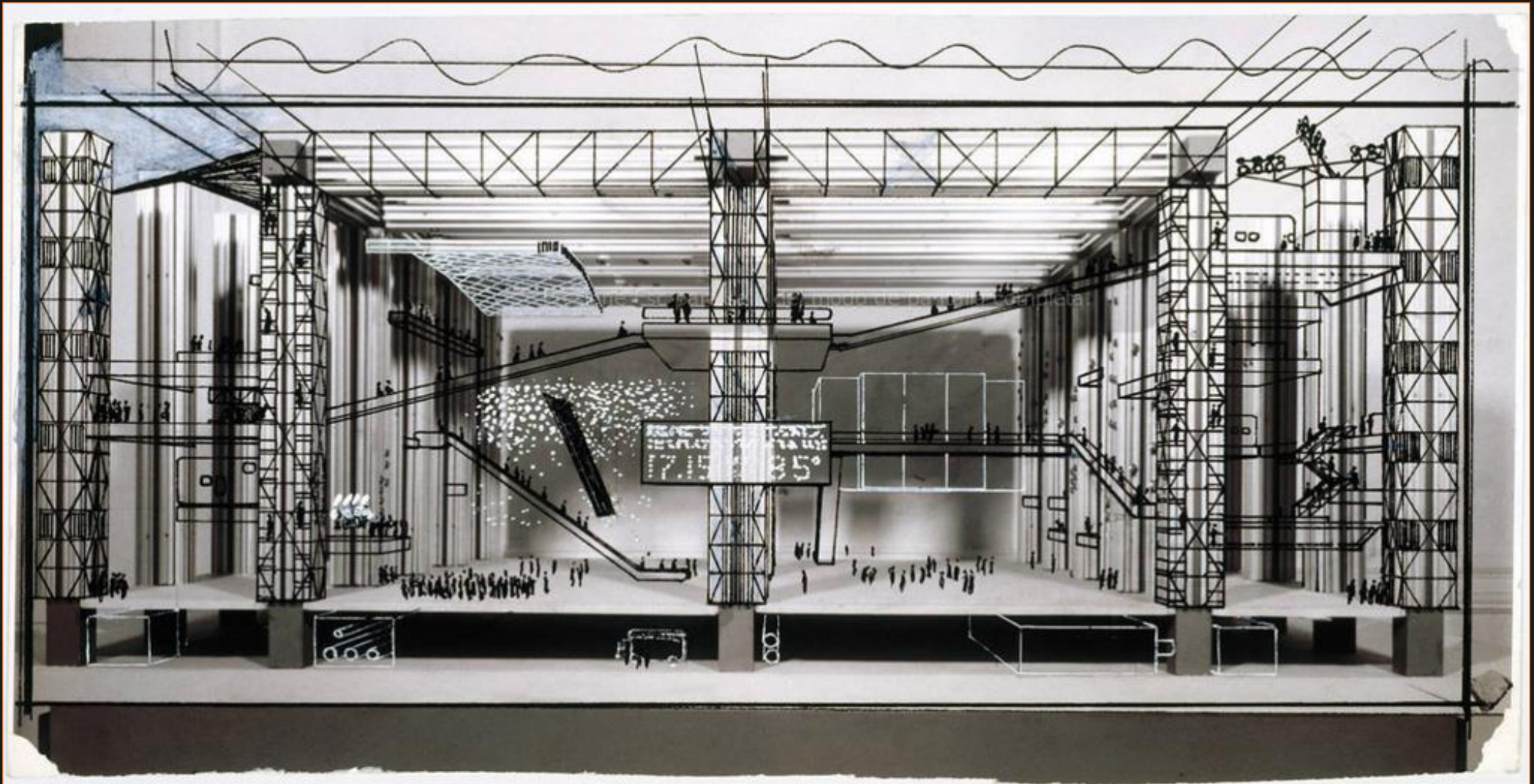



# Fun Palace

Cedric Price

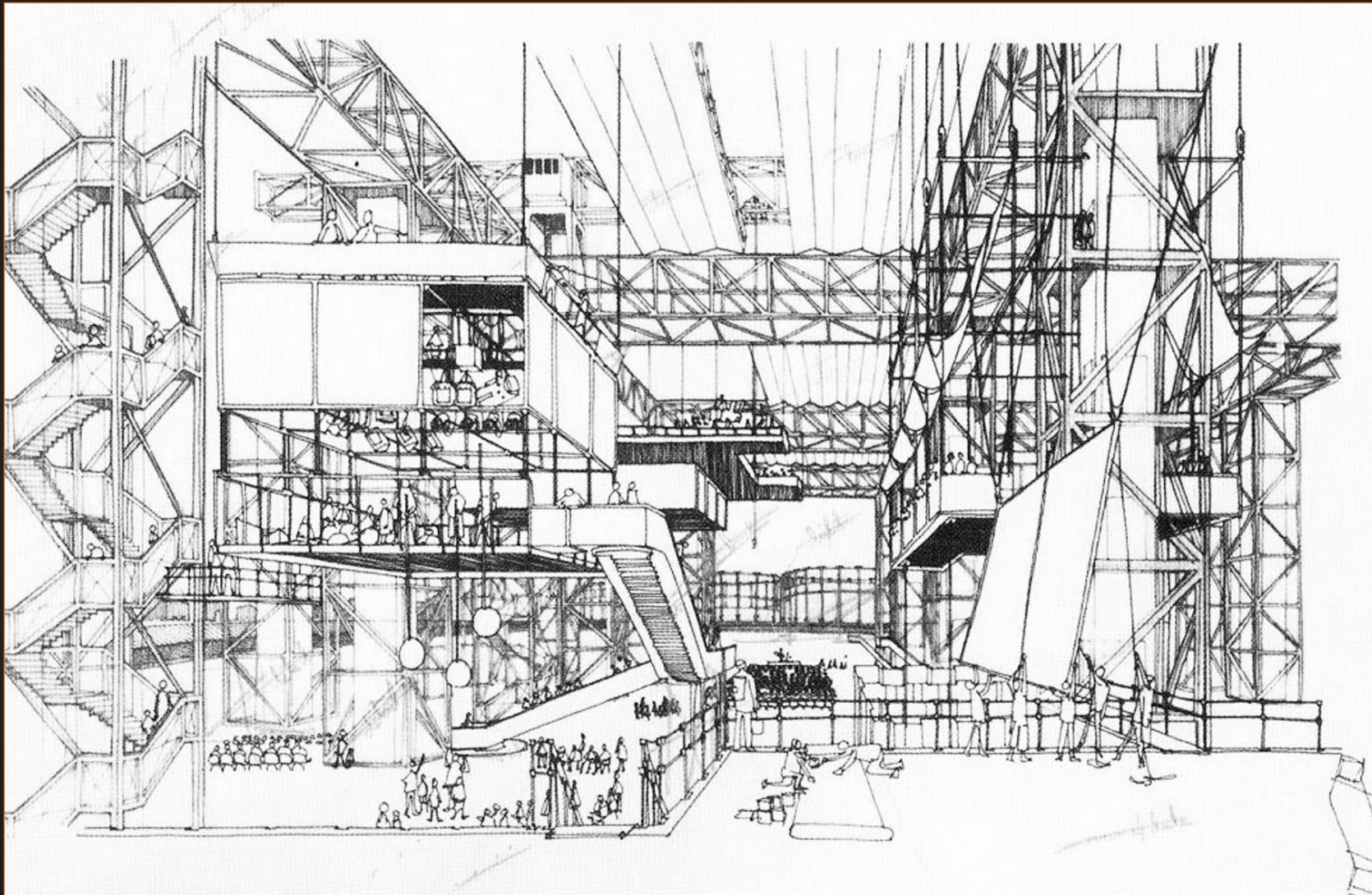

# Research Question

Design

How can an architectural intervention transform an existing building in order to integrate in such new kind of society?

# Research Question

Research

How can certain natural processes be abstracted and translated in simple rules in order to use them in computational tools in the design process?

# Glasebouw

---

Strijp S - Eindhoven





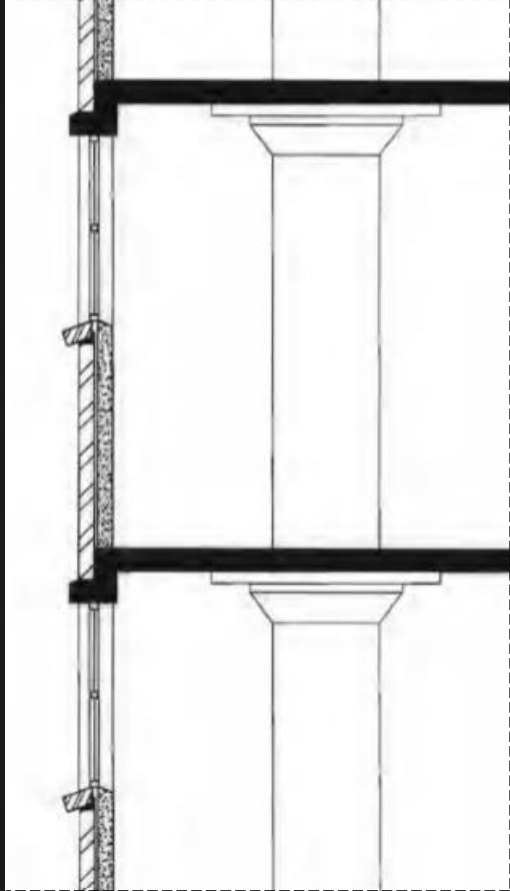

Societal Background

Research Questions

**Glasebouw**

Program

Functional Distribution

Morphogenesis

Structure

Climate

Construction

Node

Conclusion

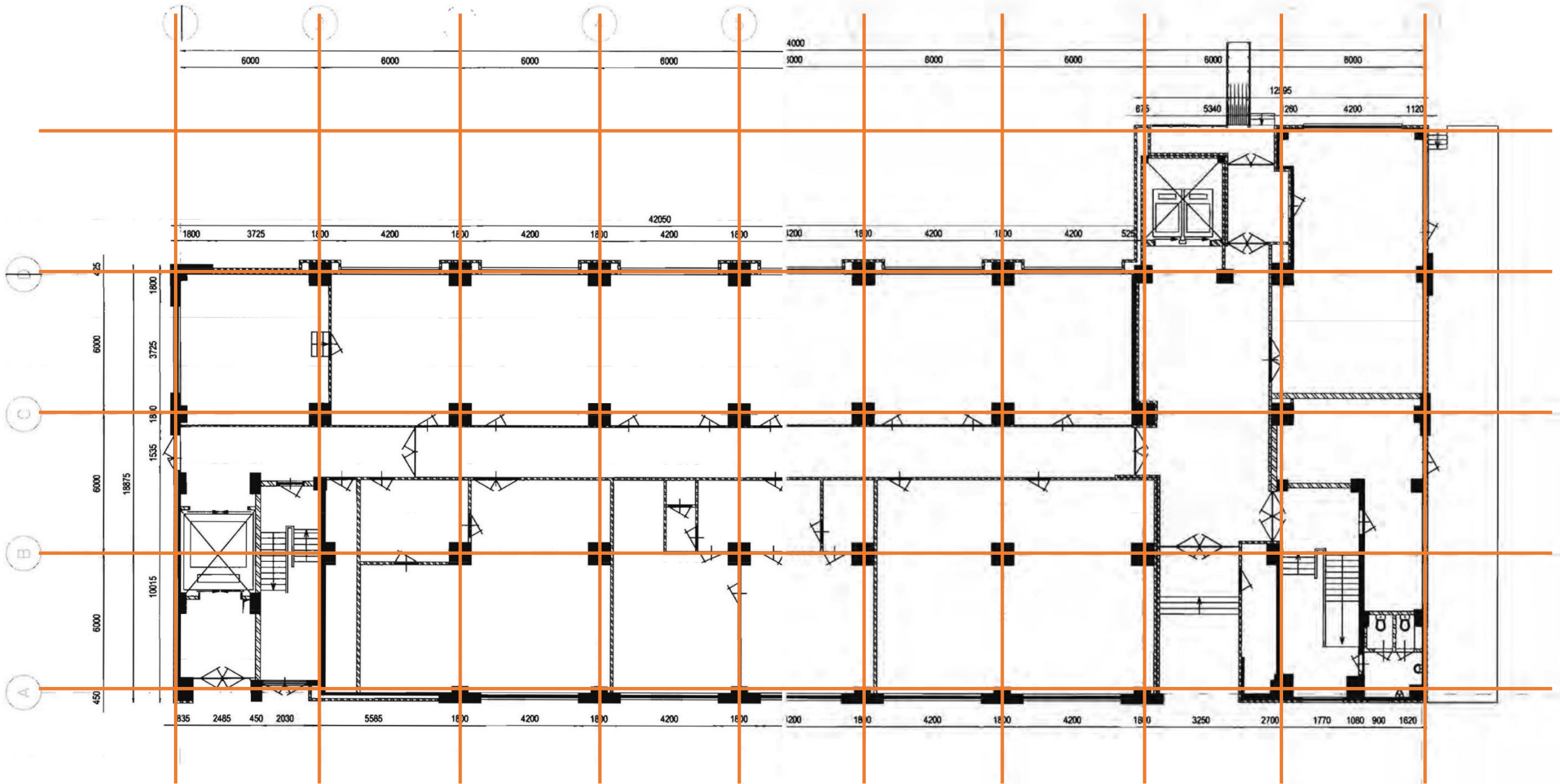

Societal Background

Research Questions

**Glasebouw**

Program

Functional Distribution

Morphogenesis

Structure

Climate

Construction

Node

Conclusion

# Aim

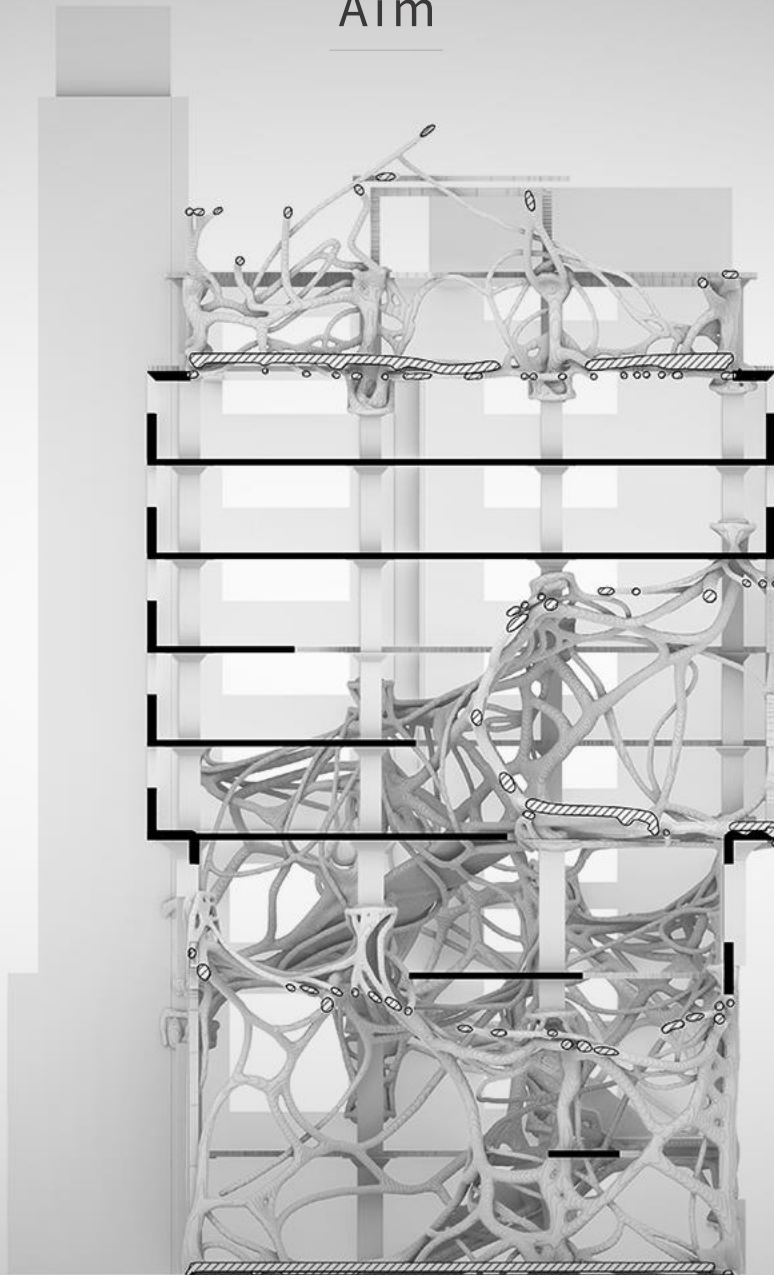



# Program

---

Societal Background

Research Questions

Glasgebouw

**Program**

Functional Distribution

Morphogenesis

Structure

Climate

Construction

Node

Conclusion

# Additive Manufacturing

## Technological Advancements



Iris van Herpen

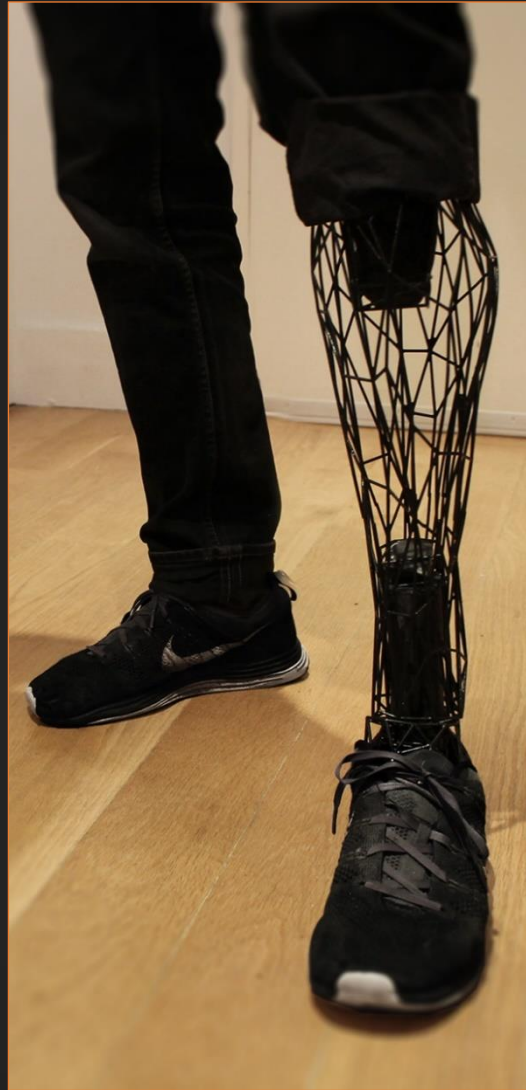

Willam Root



Rice University



Novameat

# Additive Manufacturing

Accessibility

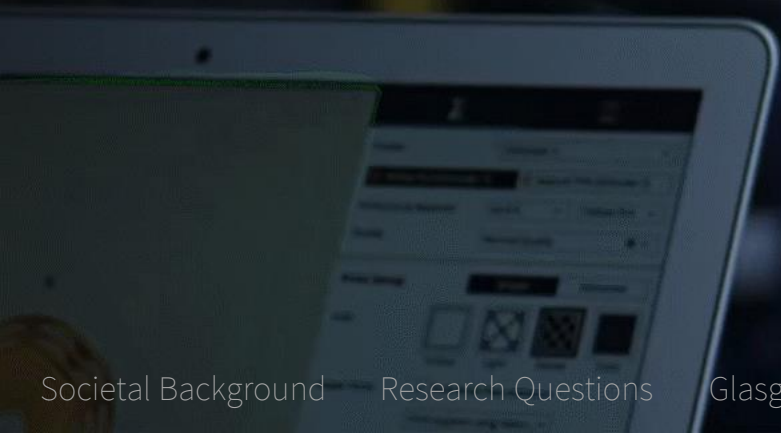
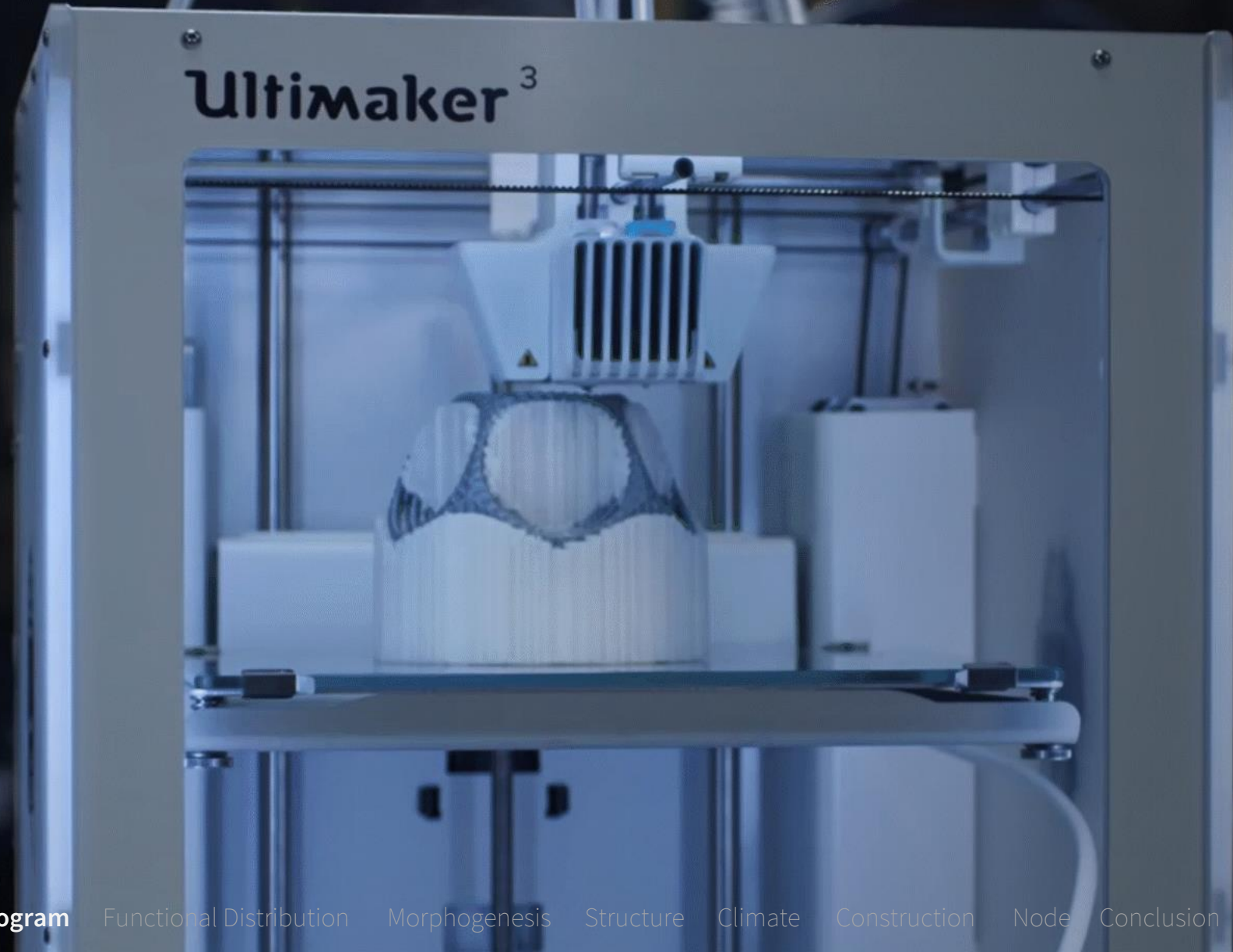

# Additive Manufacturing Accessibility

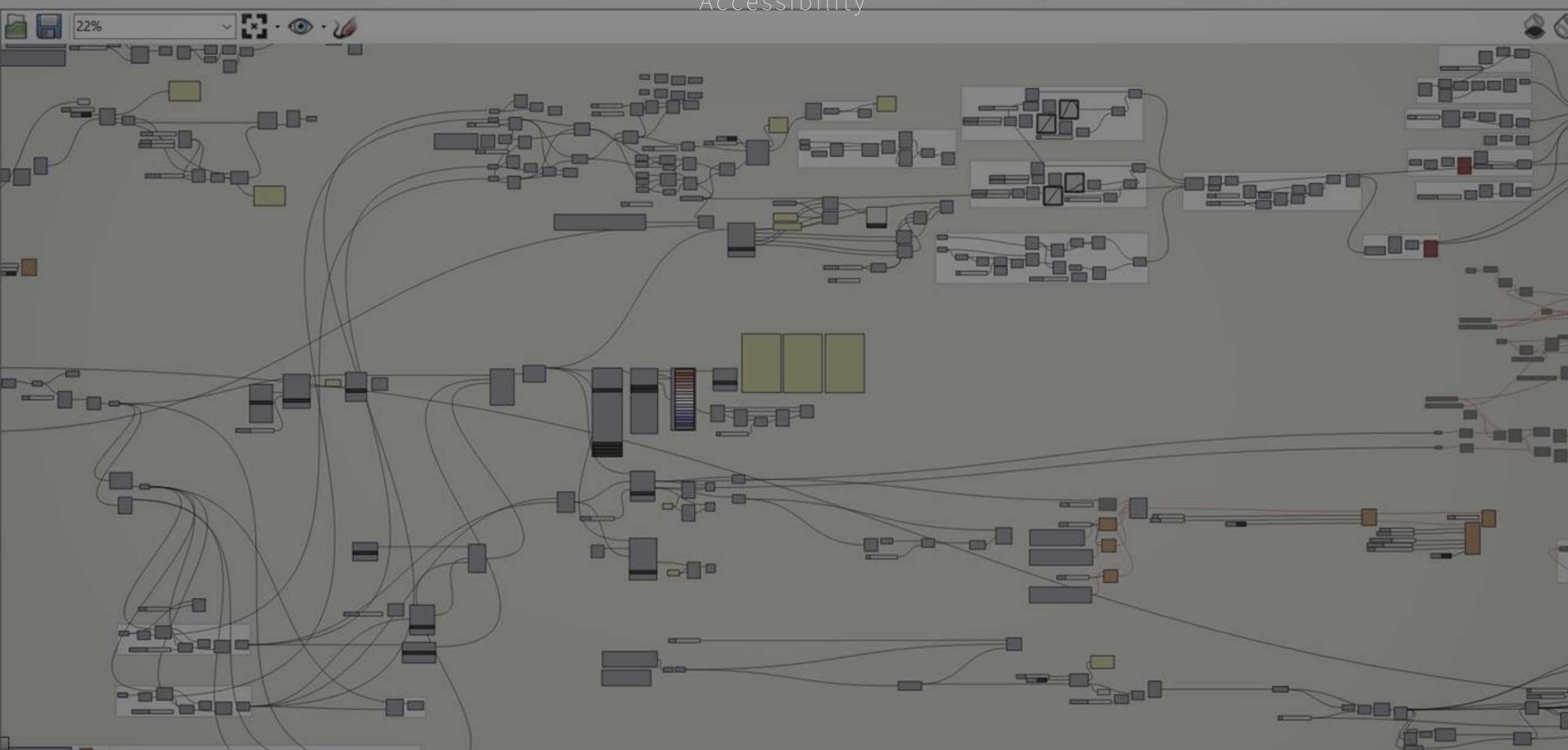

# Additive Manufacturing

UI and H-R Collaboration

Societal Background

Research Questions

Glasgebouw

**Program**

Functional Distribution

Morphogenesis

Structure

Climate

Construction

Node

Conclusion

# Functional Distribution

---

# Functional Distribution



# Morphogenesis



# MIT Simon's Hall

Steven Holl

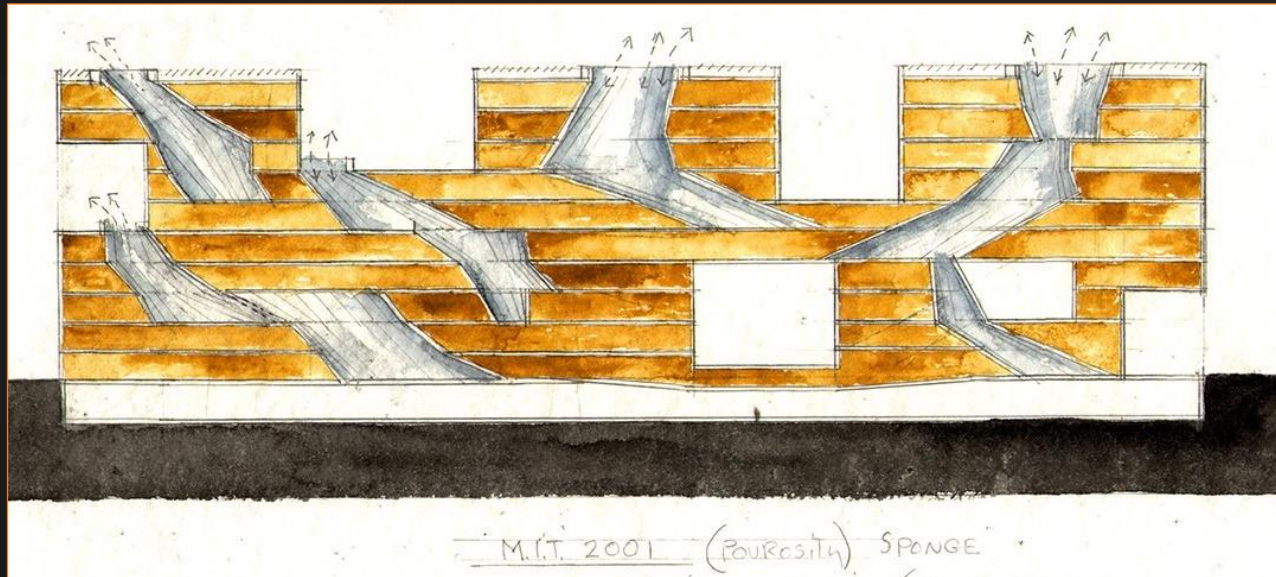

# Cooper Union

Morphosis

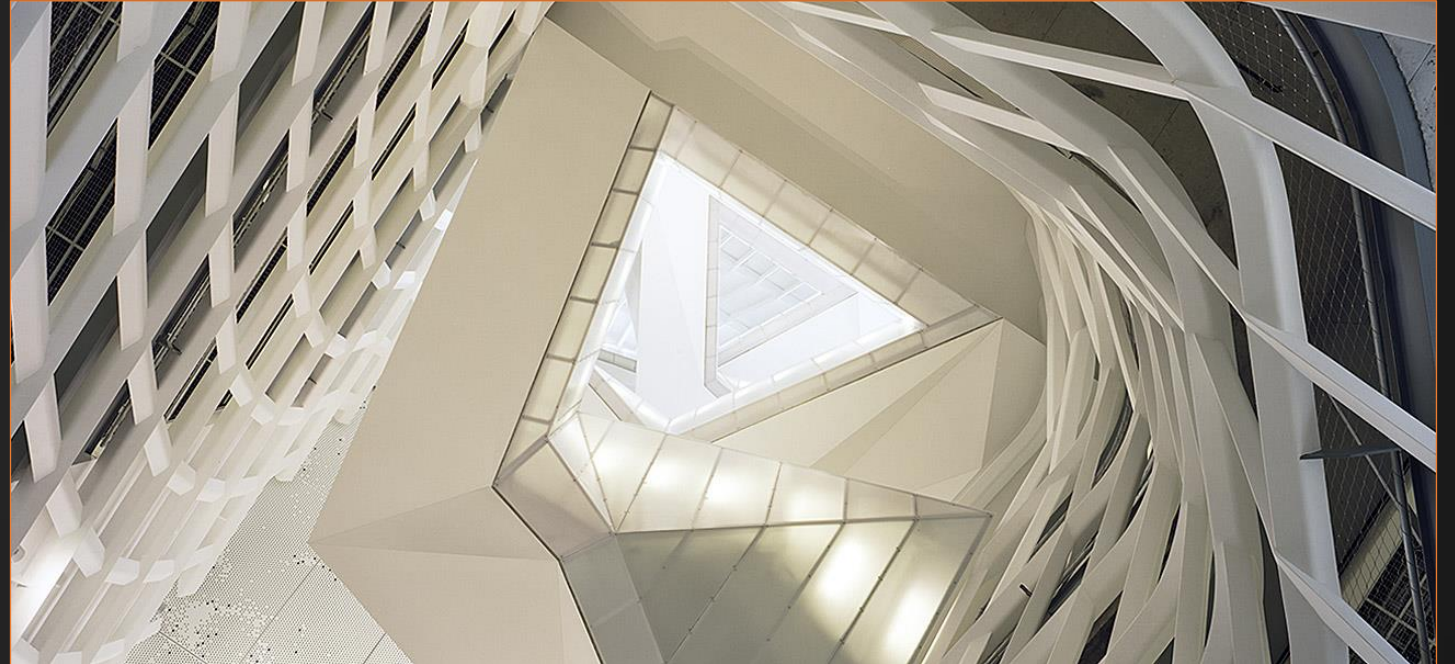

# Morphogenesis

---

Sources: - Jan van Ijken – Becoming  
- Science Magazine; youtube.com

Societal Background

Research Questions

Glasgebouw

Program

Functional Distribution

**Morphogenesis**

Structure

Climate

Construction

Node

Conclusion

# Gravitropism

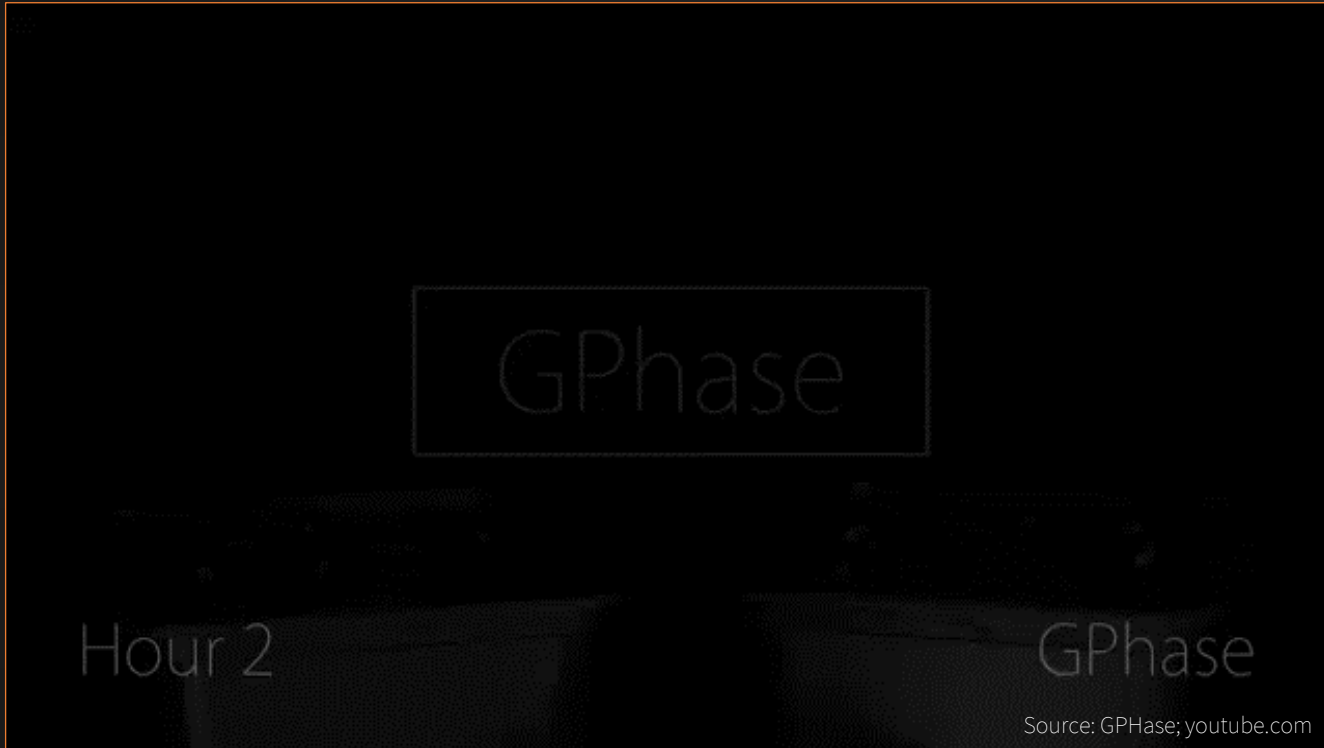

Negative



Negative + Positive

# Phototropism



Positive

# Thigmotropism



Positive



Negative

Source: [u/urgublah; reddit.com](#)

# Morphogenesis

Tool

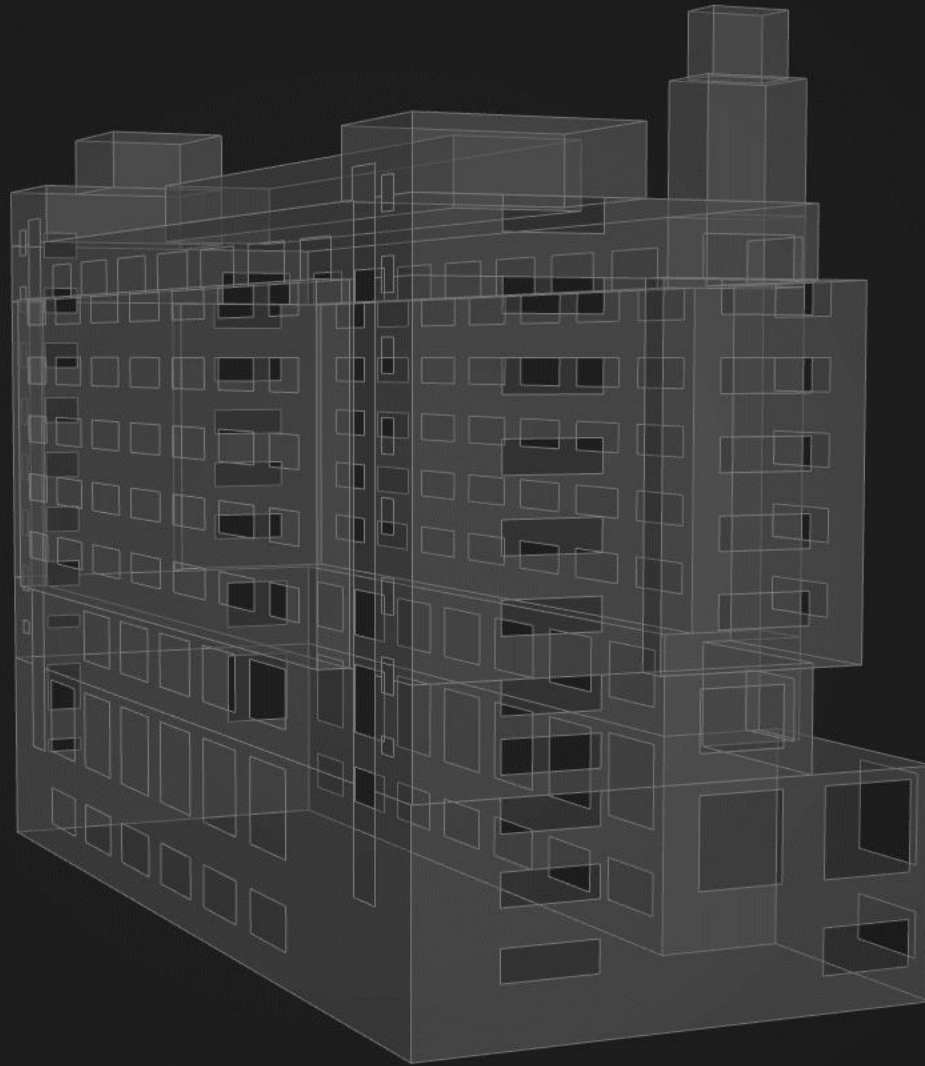

# Morphogenesis

---

Tool





# Morphogenesis

Decision

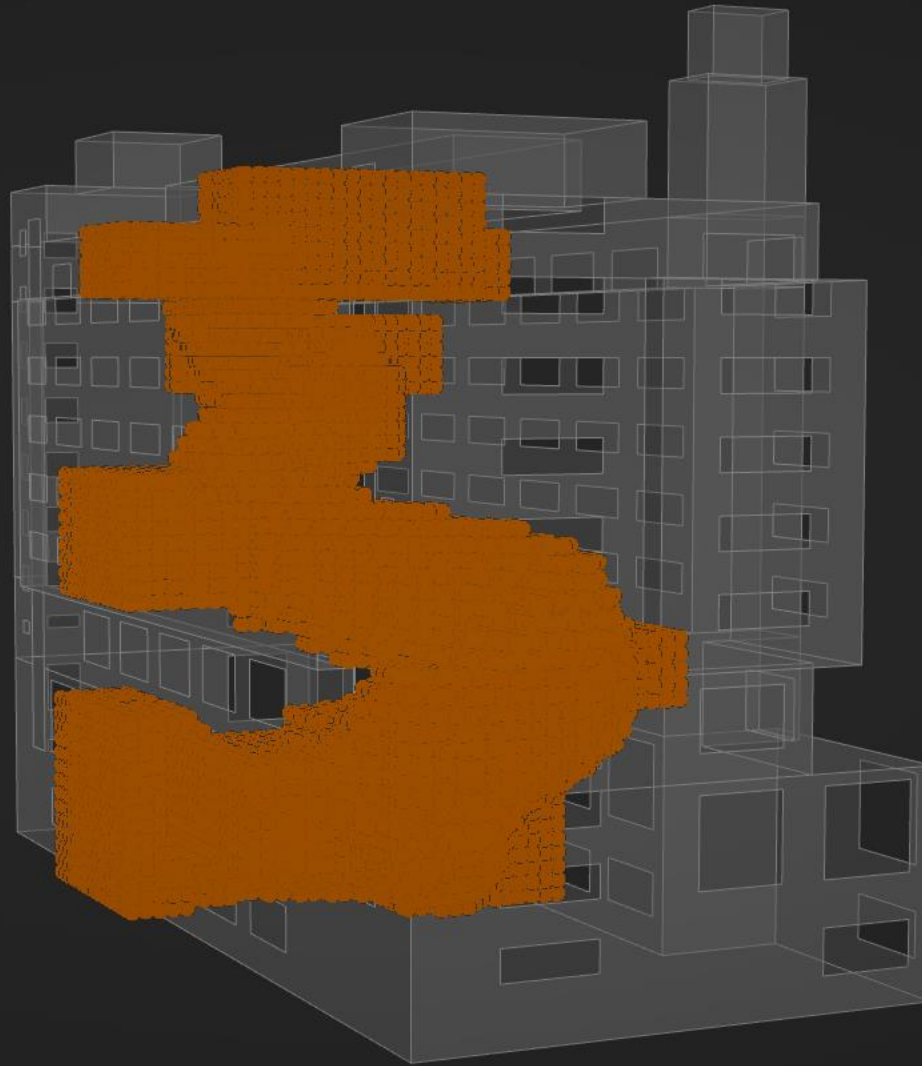

# Morphogenesis

## Geometry

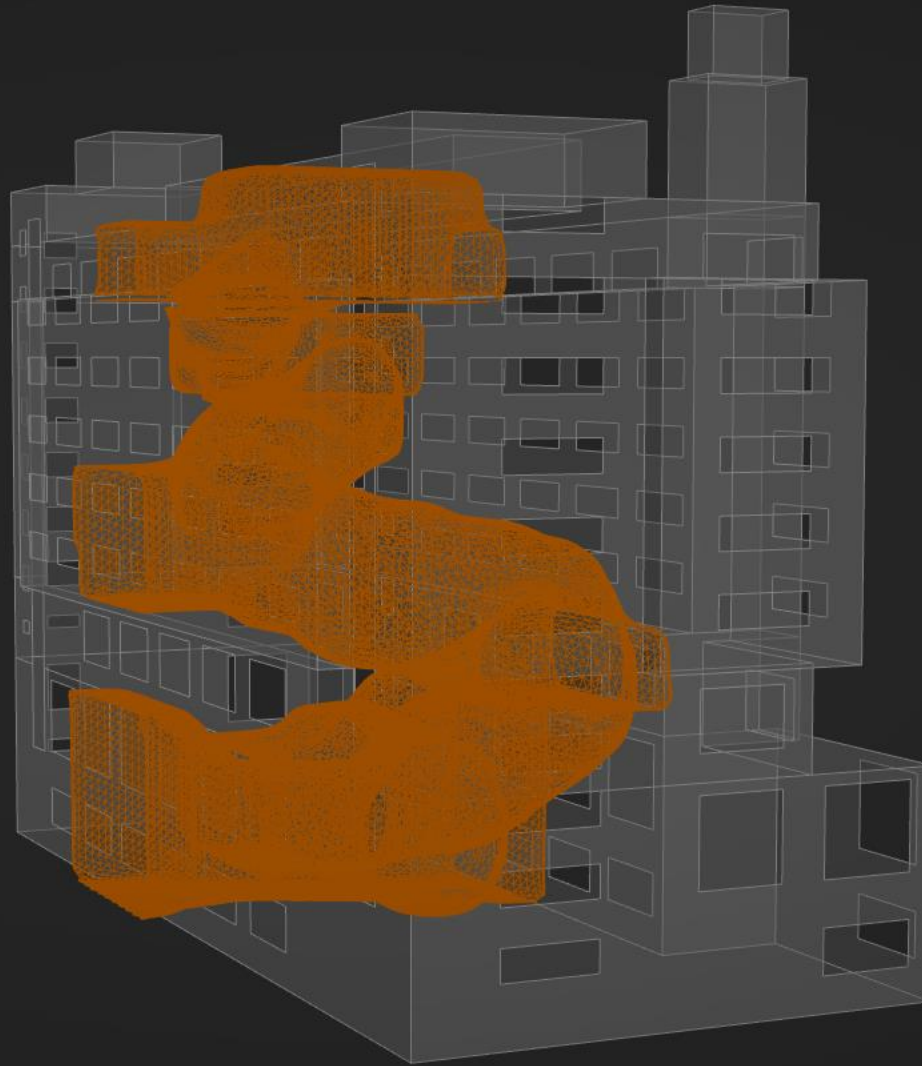

# Morphogenesis

Geometry Edit

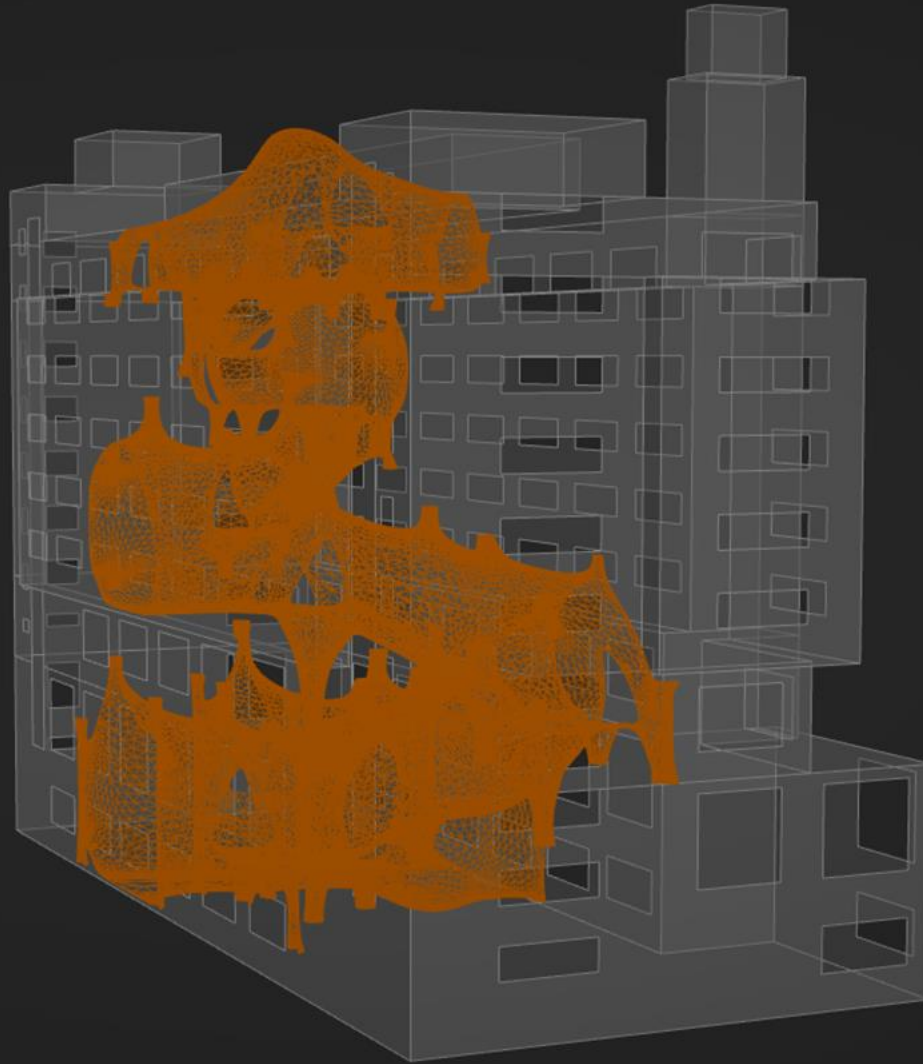

# Structure

Societal Background

Research Questions

Glasgebouw

Program

Functional Distribution

Morphogenesis

**Structure**

Climate

Construction

Node

Conclusion

# Structure

Natural Reference



# Structure

## Architectural Reference

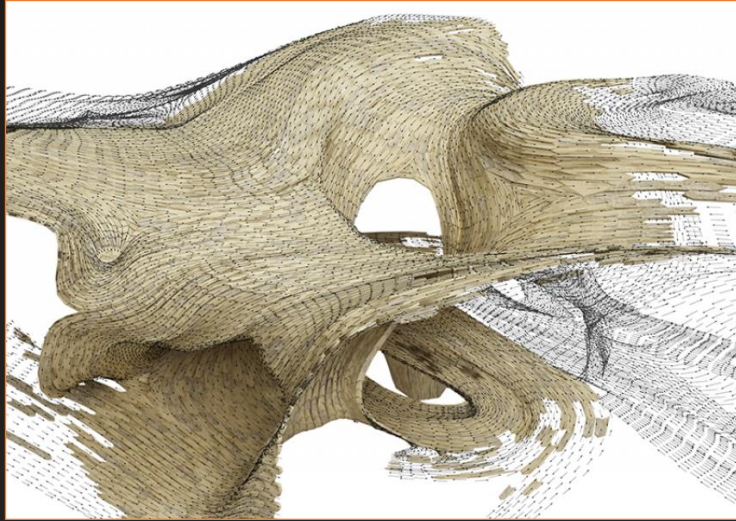

Robert Stuart Smith – Helsinki Public Library

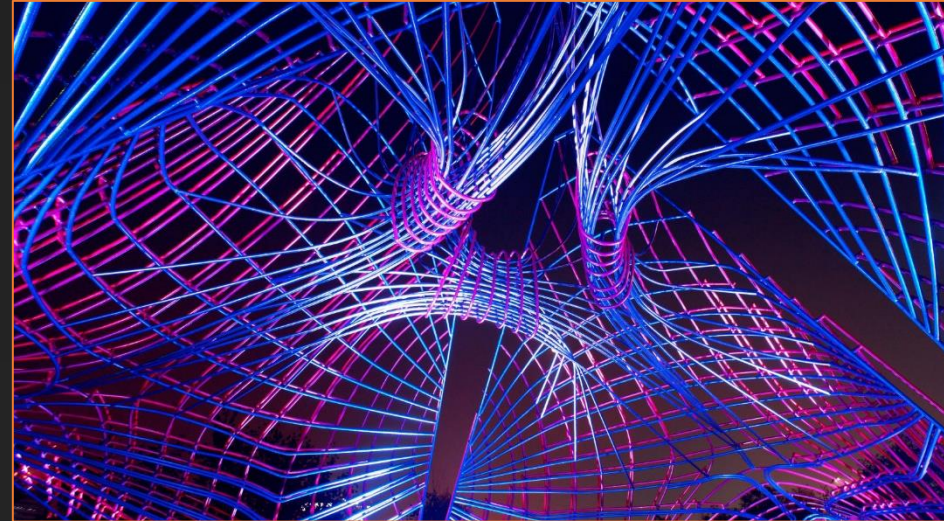

Zaha Hadid Architects – CIAB Pavilion



Zaha Hadid Architects – Volu Pavilion



MX3D Bridge

# Structure

## Stress Lines



# Structure

## Compression

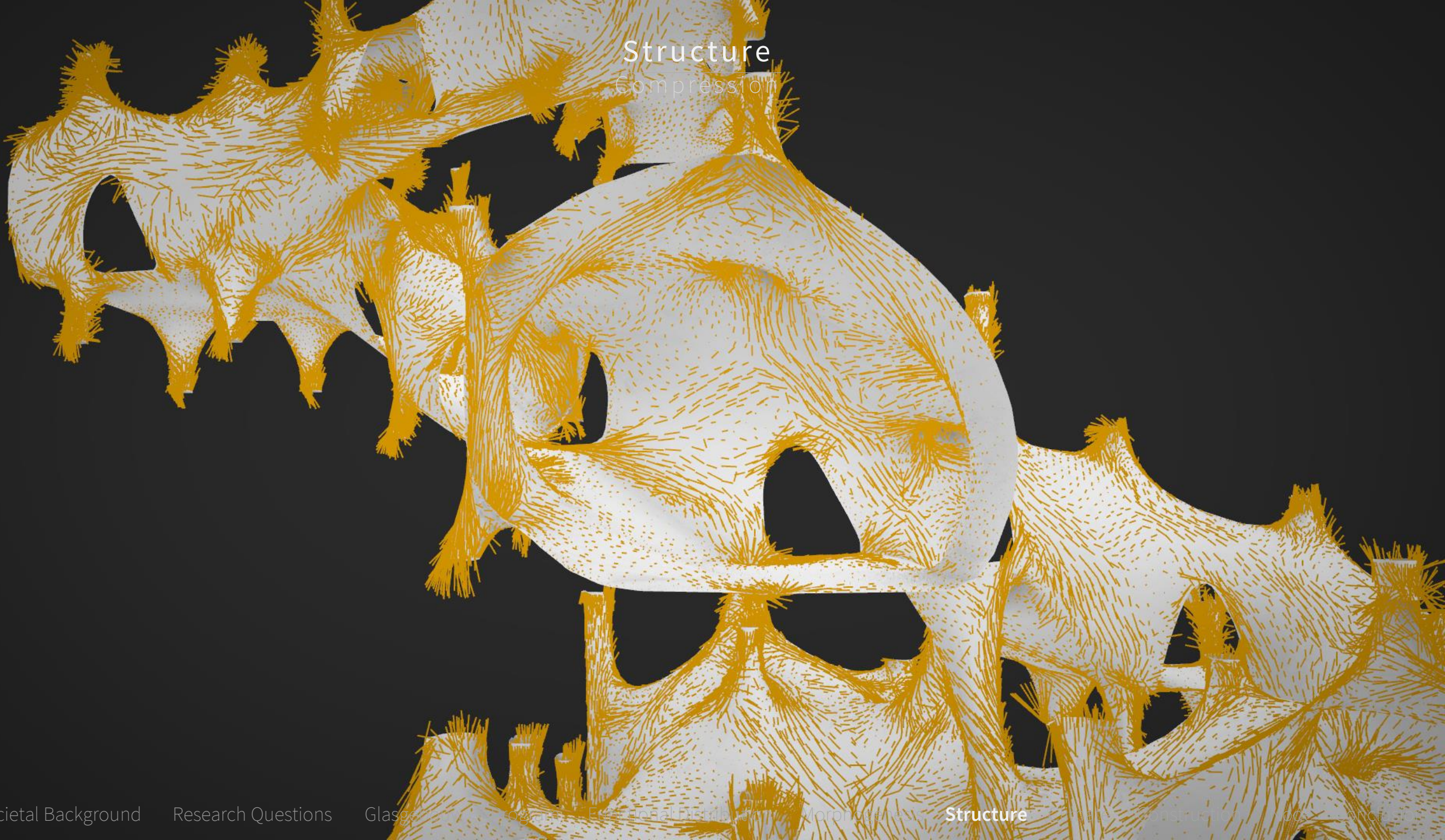



# Structure

## Compression



# Structure

Compression

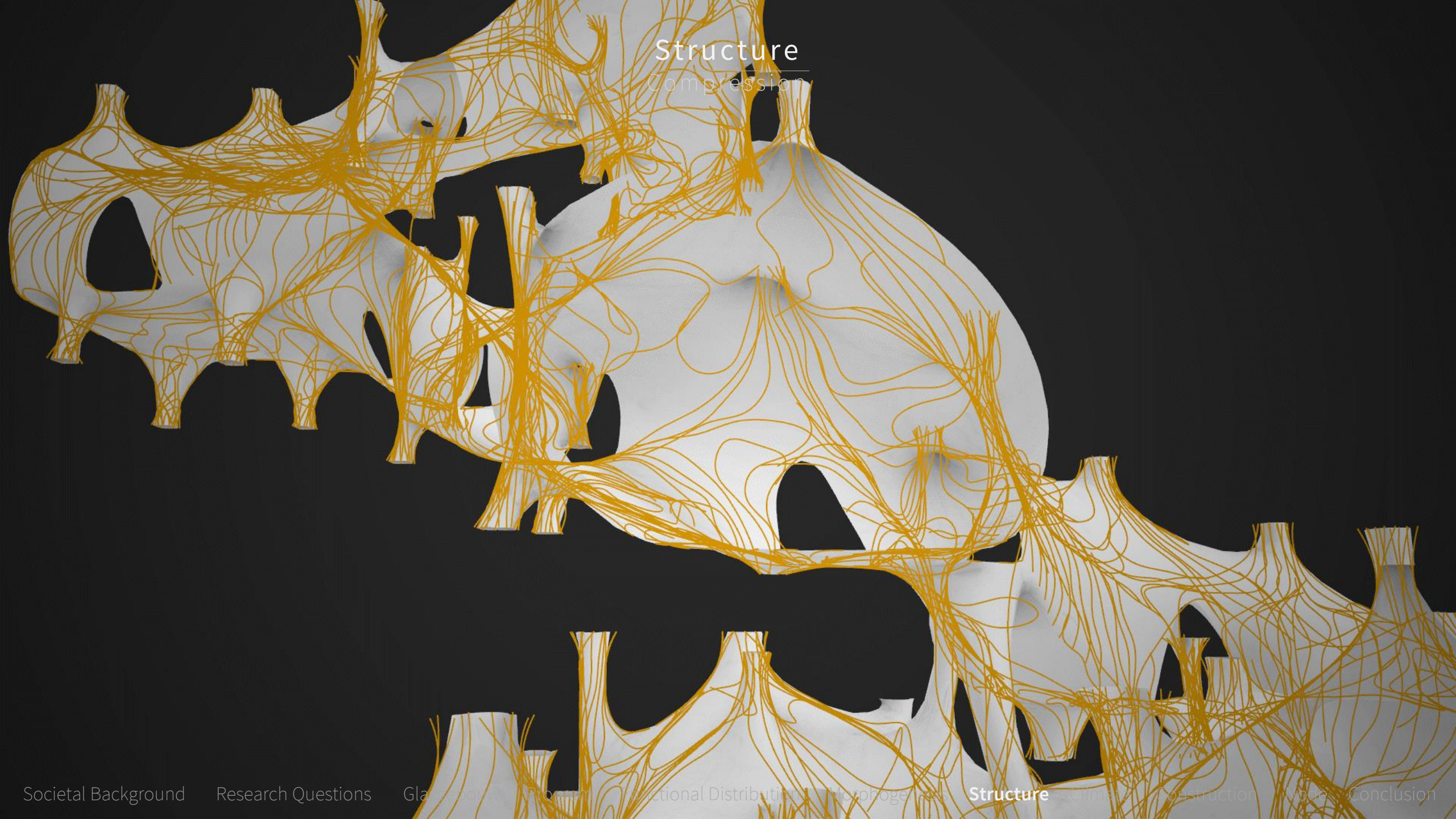

# Structure

Tension

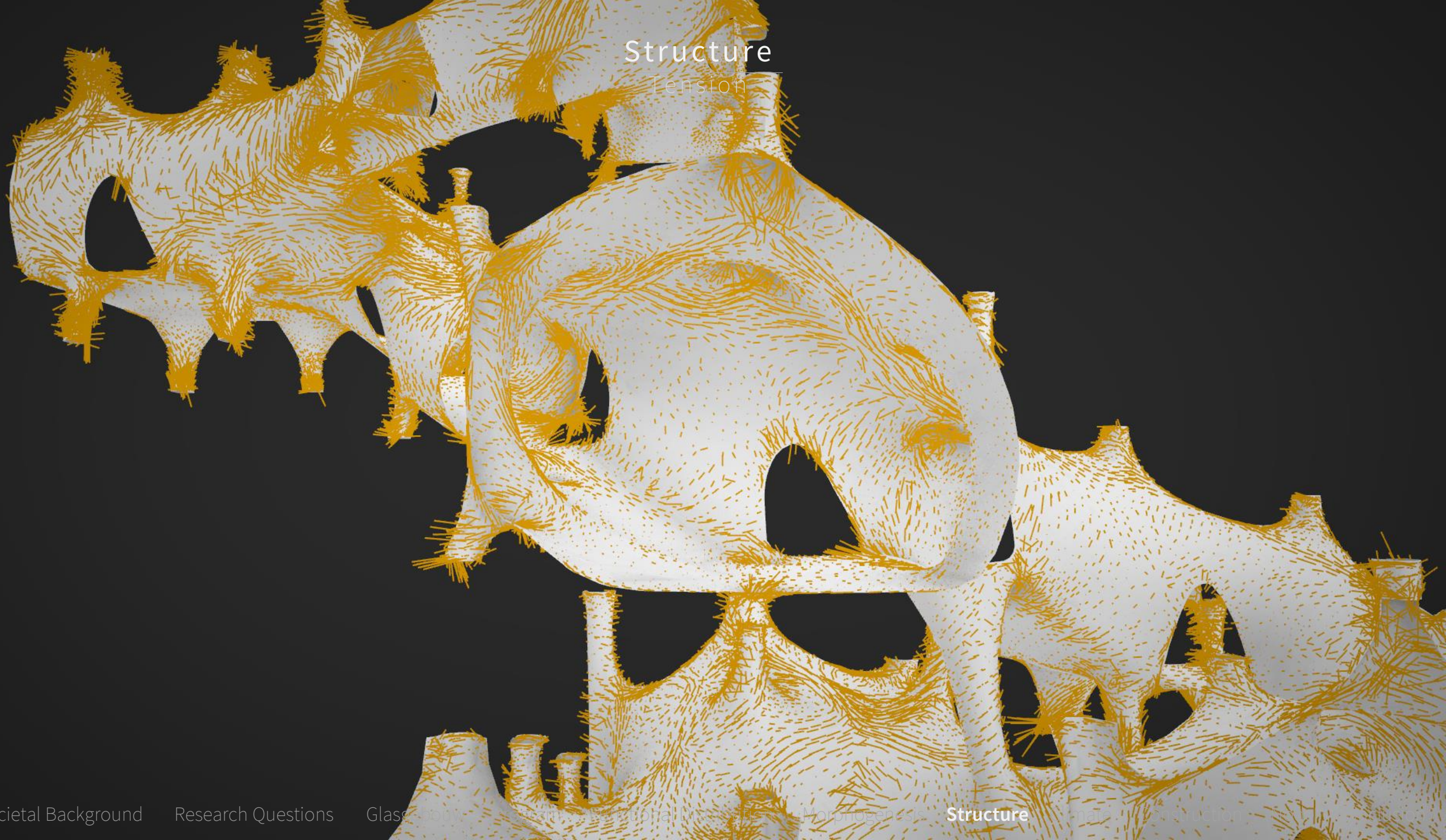



# Structure

Tension

# Structure

Version





Structure  
Geometry



Structure  
Geometry

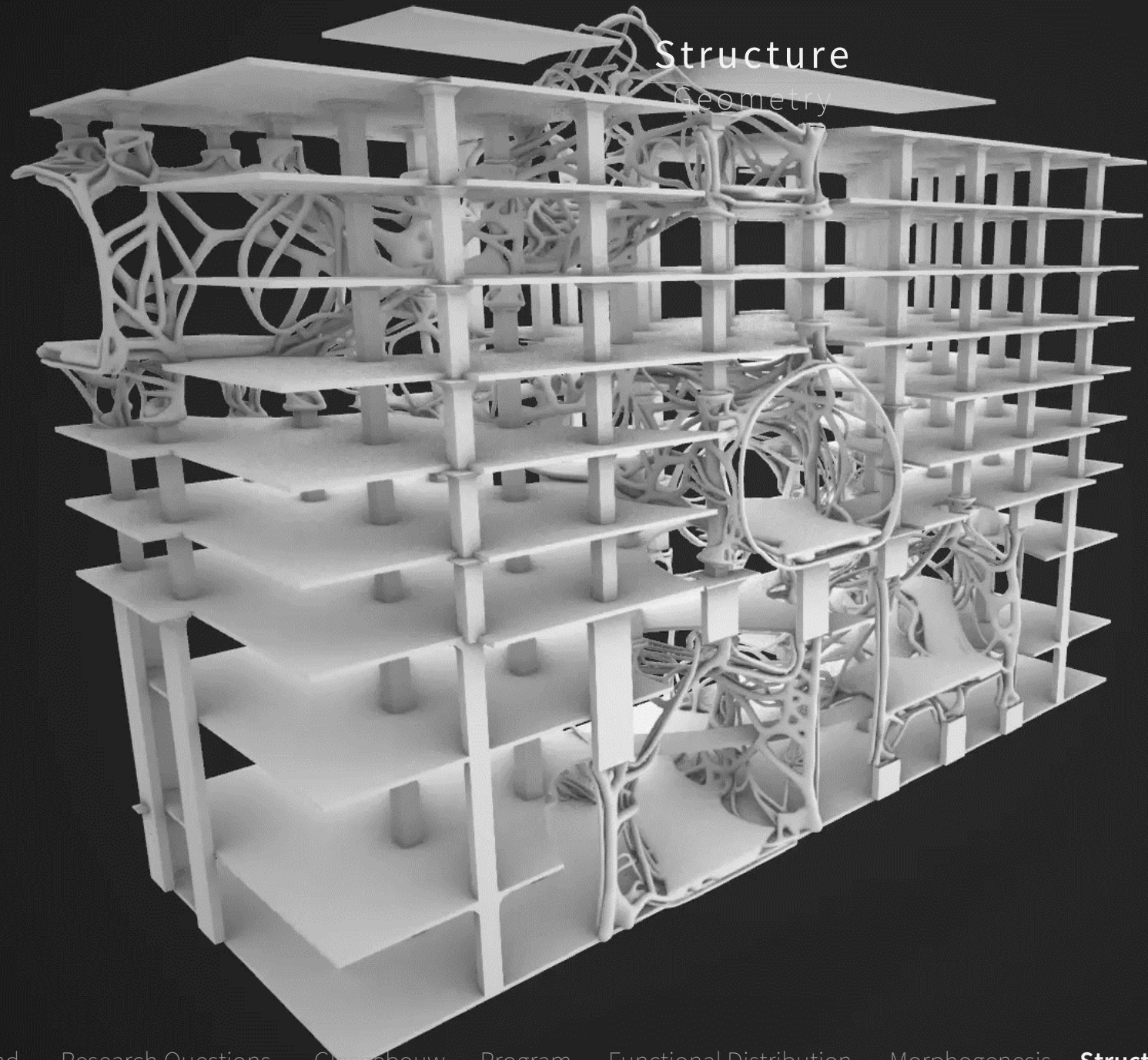

Structure  
Geometry



# Structure

Part

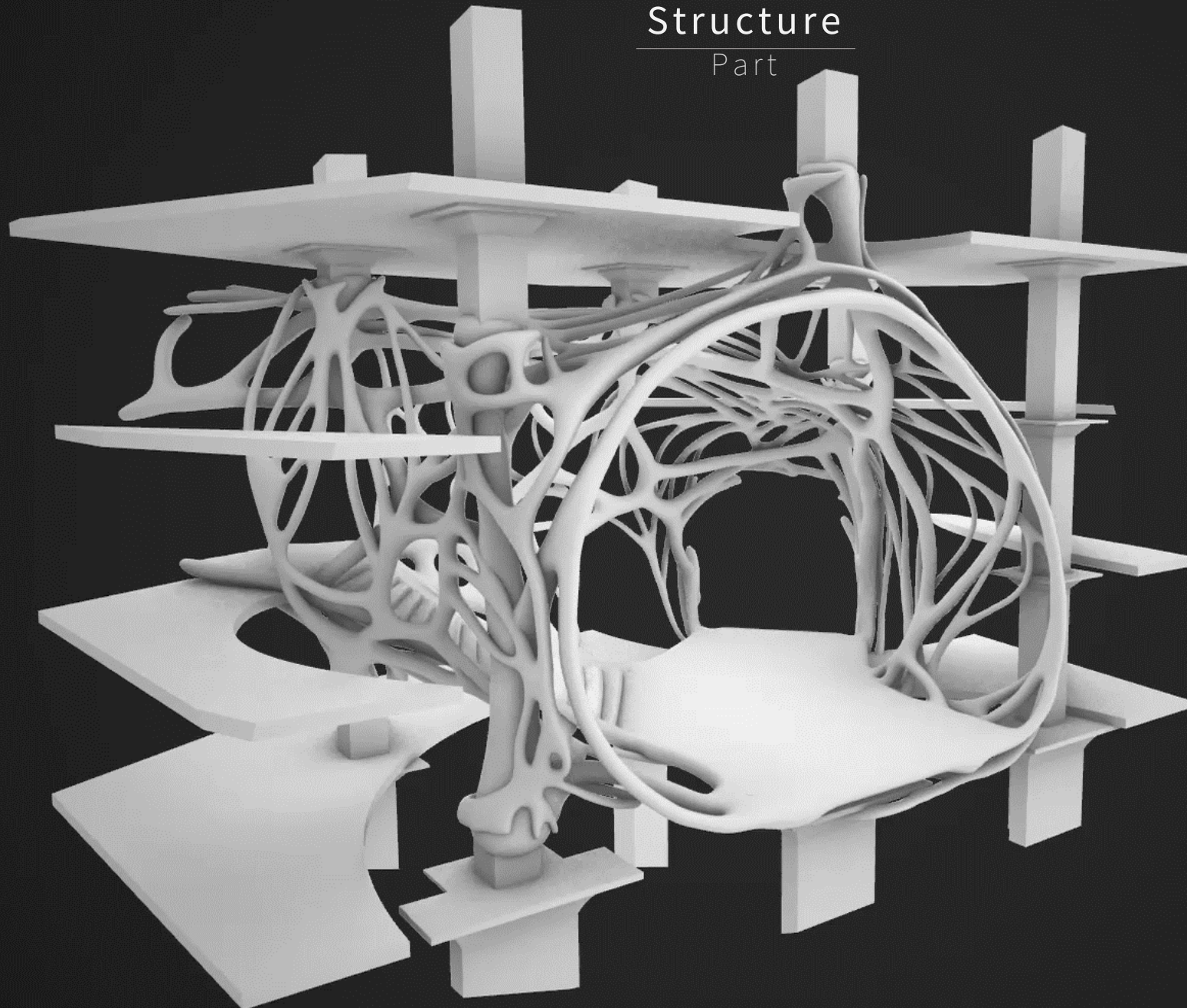

Societal Background

Research Questions

Glasebouw

Program

Functional Distribution

Morphogenesis

**Structure**

Climate

Construction

Node

Conclusion

# Structure

## Floor Cut

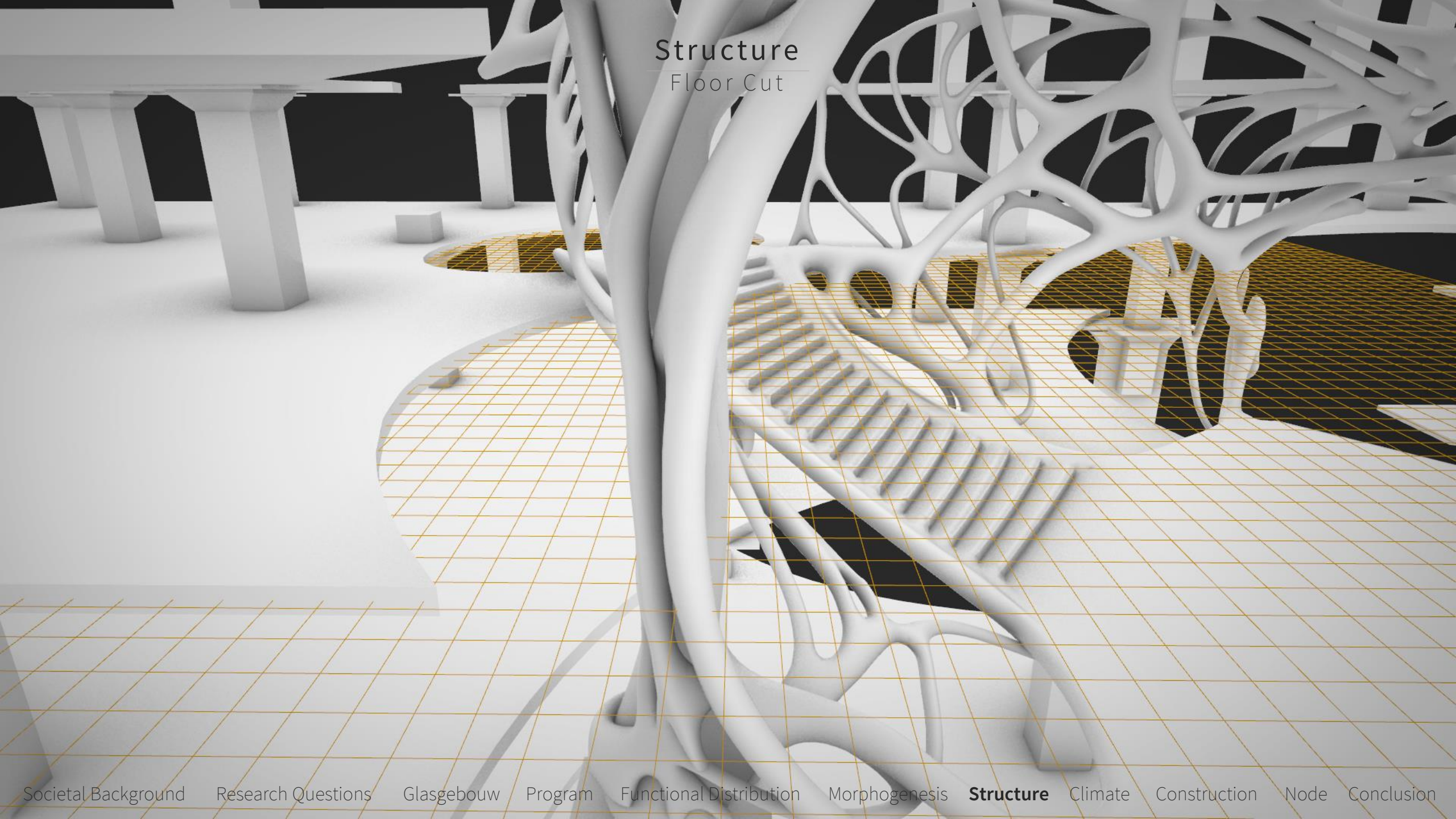

# Structure

## Floor Cut

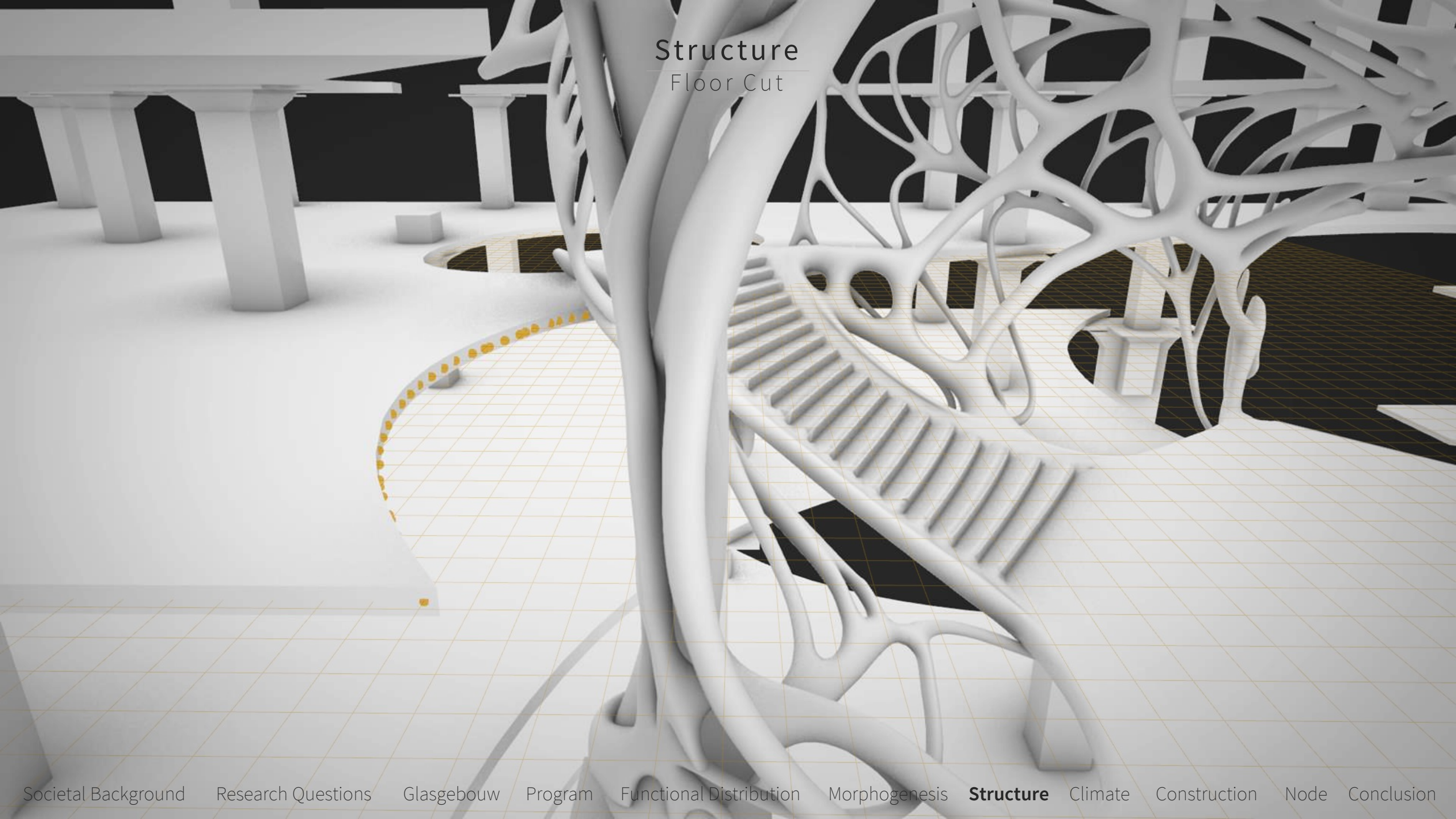



Structure  
Floor Cut



# Structure

## Floor Cut



# Structure

## Floor Cut



# Structure

Cross Section



Structure  
Cross Section





# Structure

## Cross Section



Structure  
Railing



Structure  
Railing



# Structure

## Railing



Structure  
Facade

Structure  
Facade

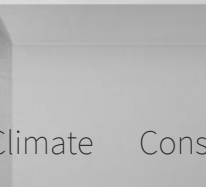
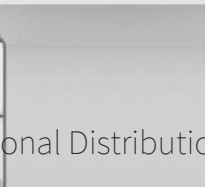
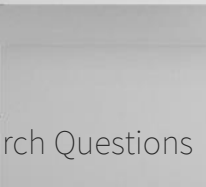
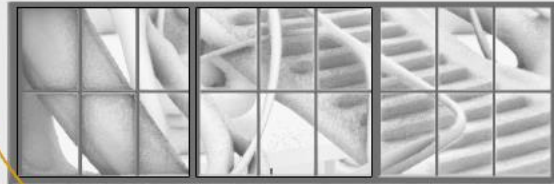
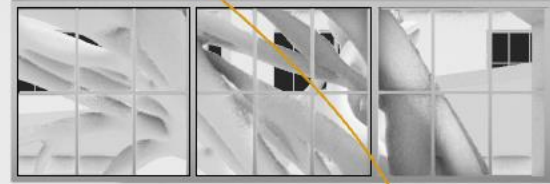
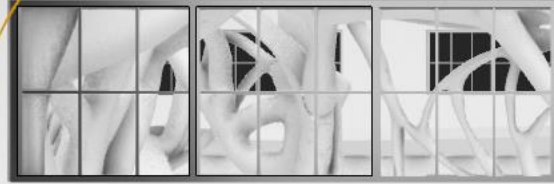
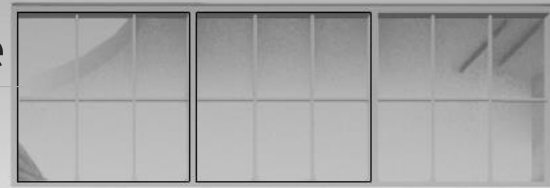
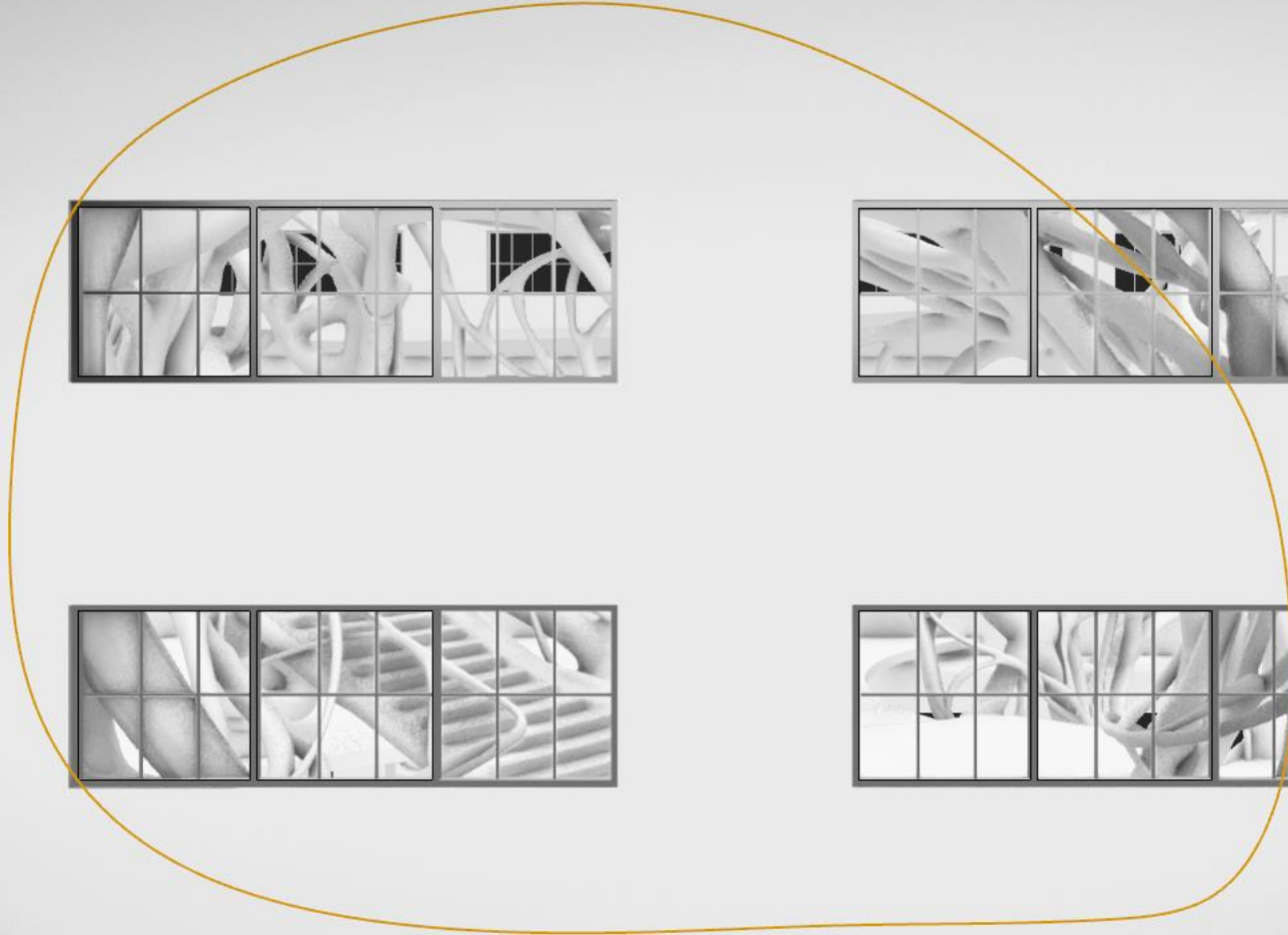

Societal Background

Research Questions

Glasgebouw

Program

Functional Distribution

Morphogenesis

**Structure**

Climate

Construction

Node

Conclusion

# Structure

## Facade

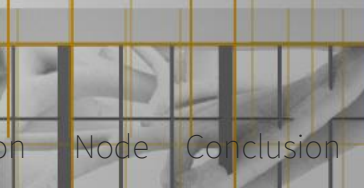
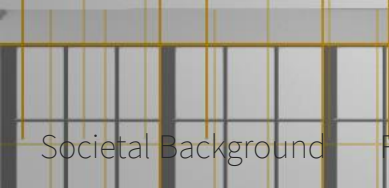
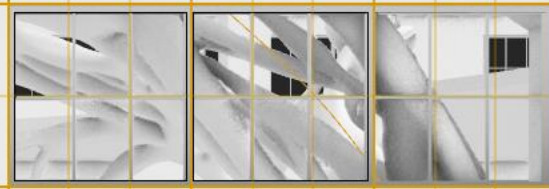
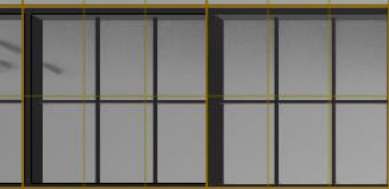

Structure  
Facade

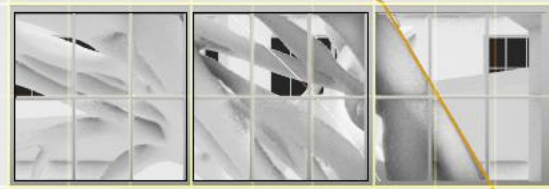



Structure  
Facade

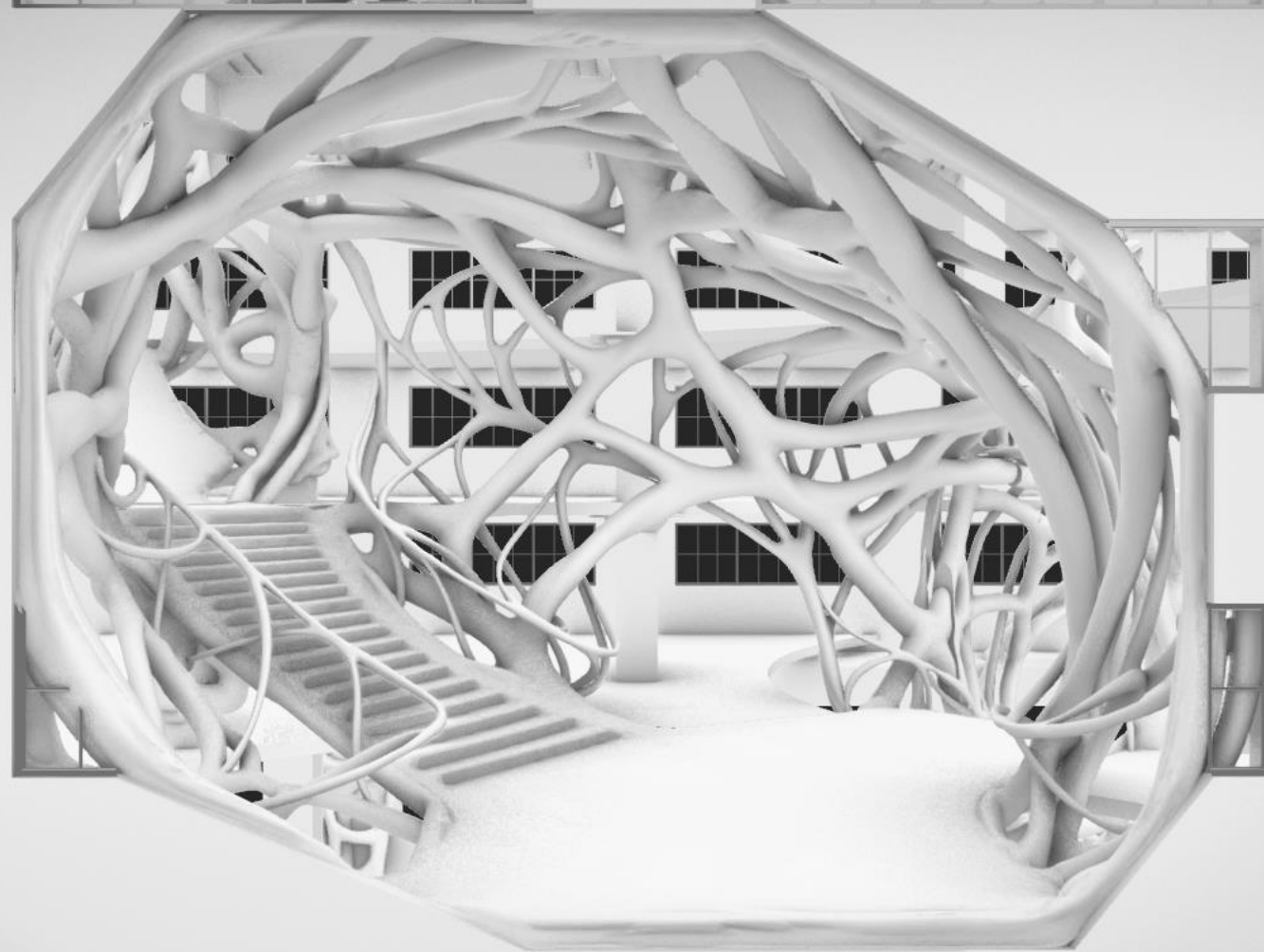

# Structure Facade

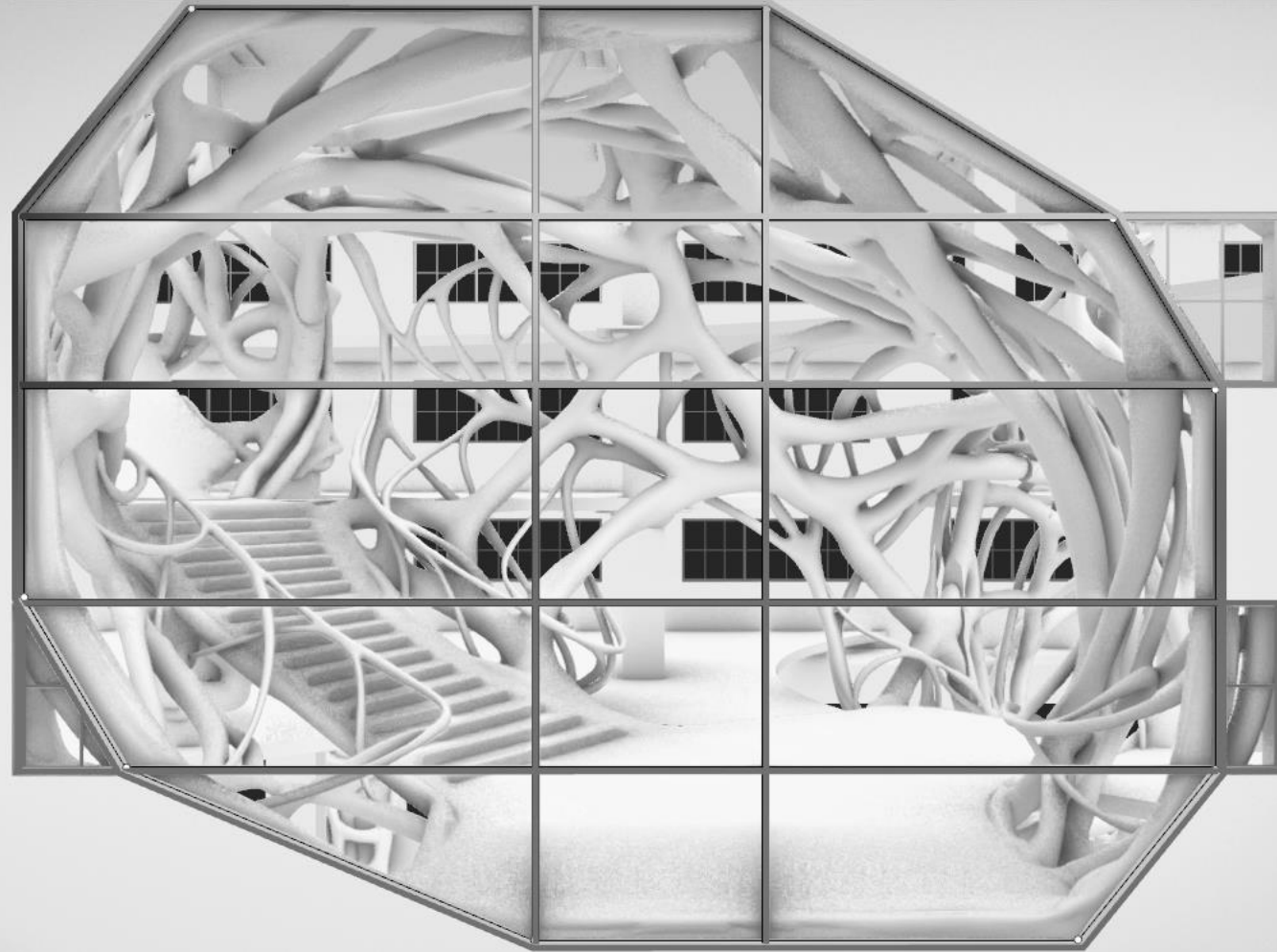

Societal Background

Research Questions

Glasgebouw

Program

Functional Distribution

Morphogenesis

**Structure**

Climate

Construction

Node

Conclusion

Structure  
Facade

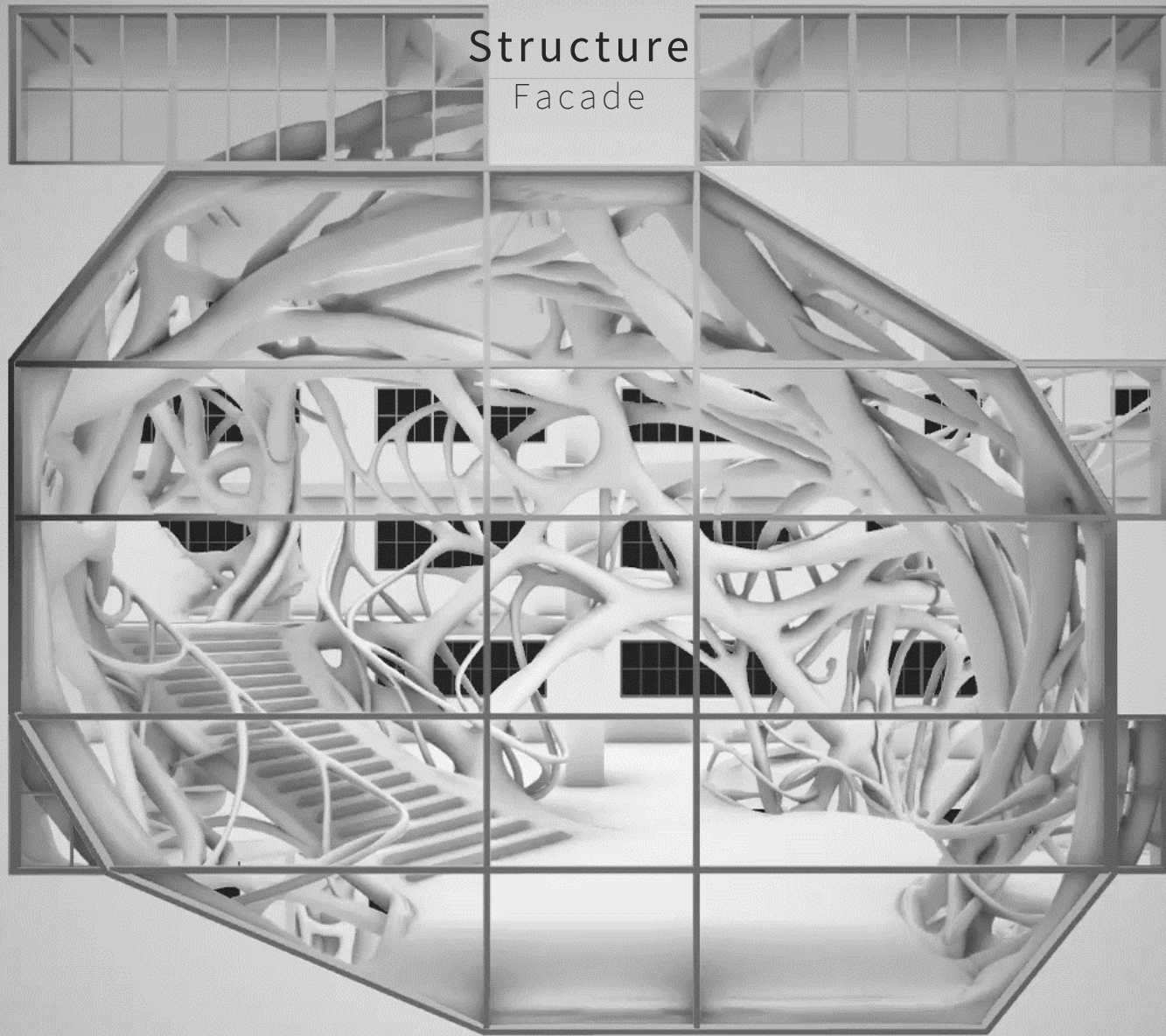

Societal Background

Research Questions

Glasgebouw

Program

Functional Distribution

Morphogenesis

**Structure**

Climate

Construction

Node

Conclusion

# Structure Facade





Structure  
Facade

# Structure

## Facade

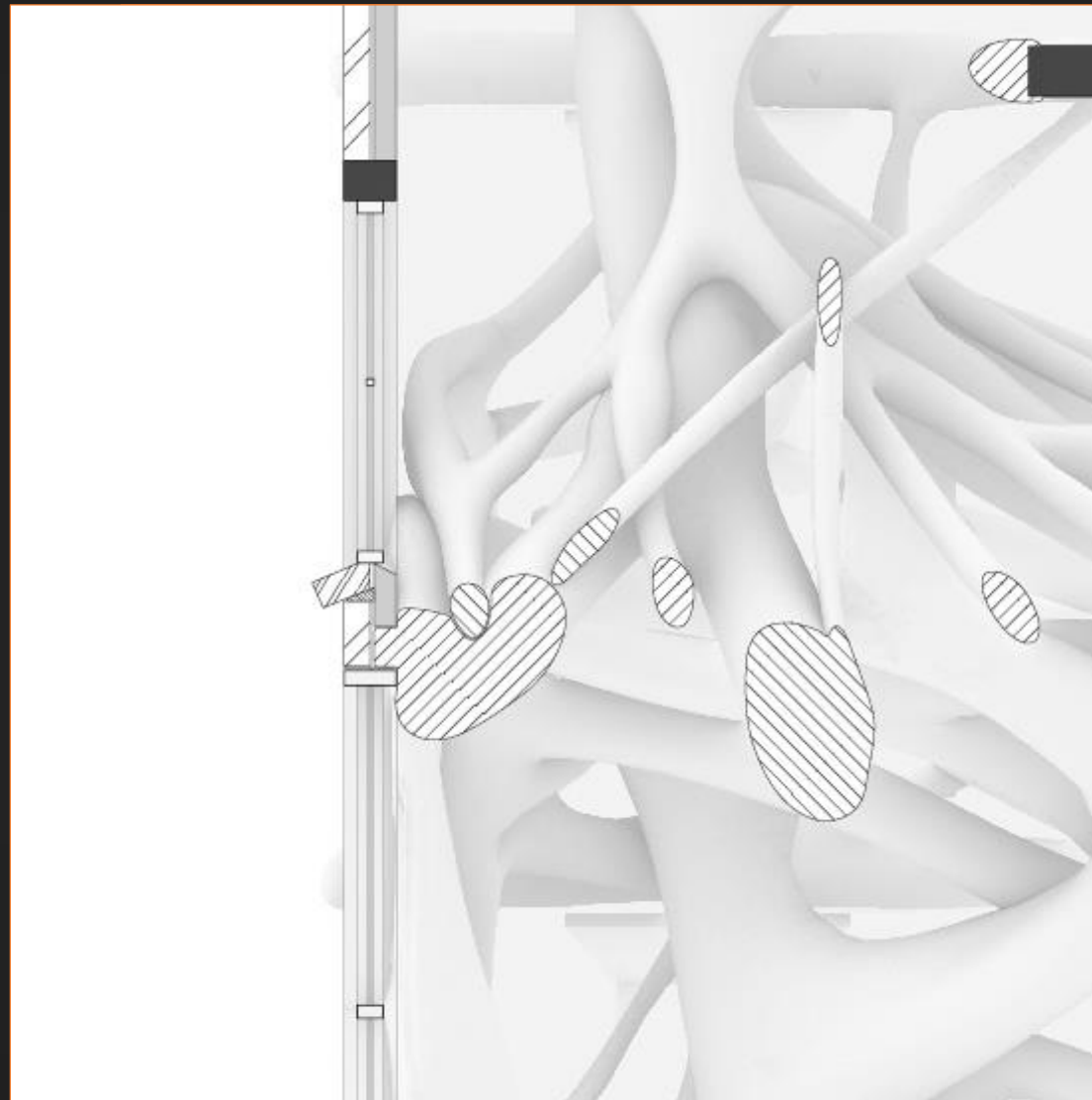

# Climate

---

## Detail

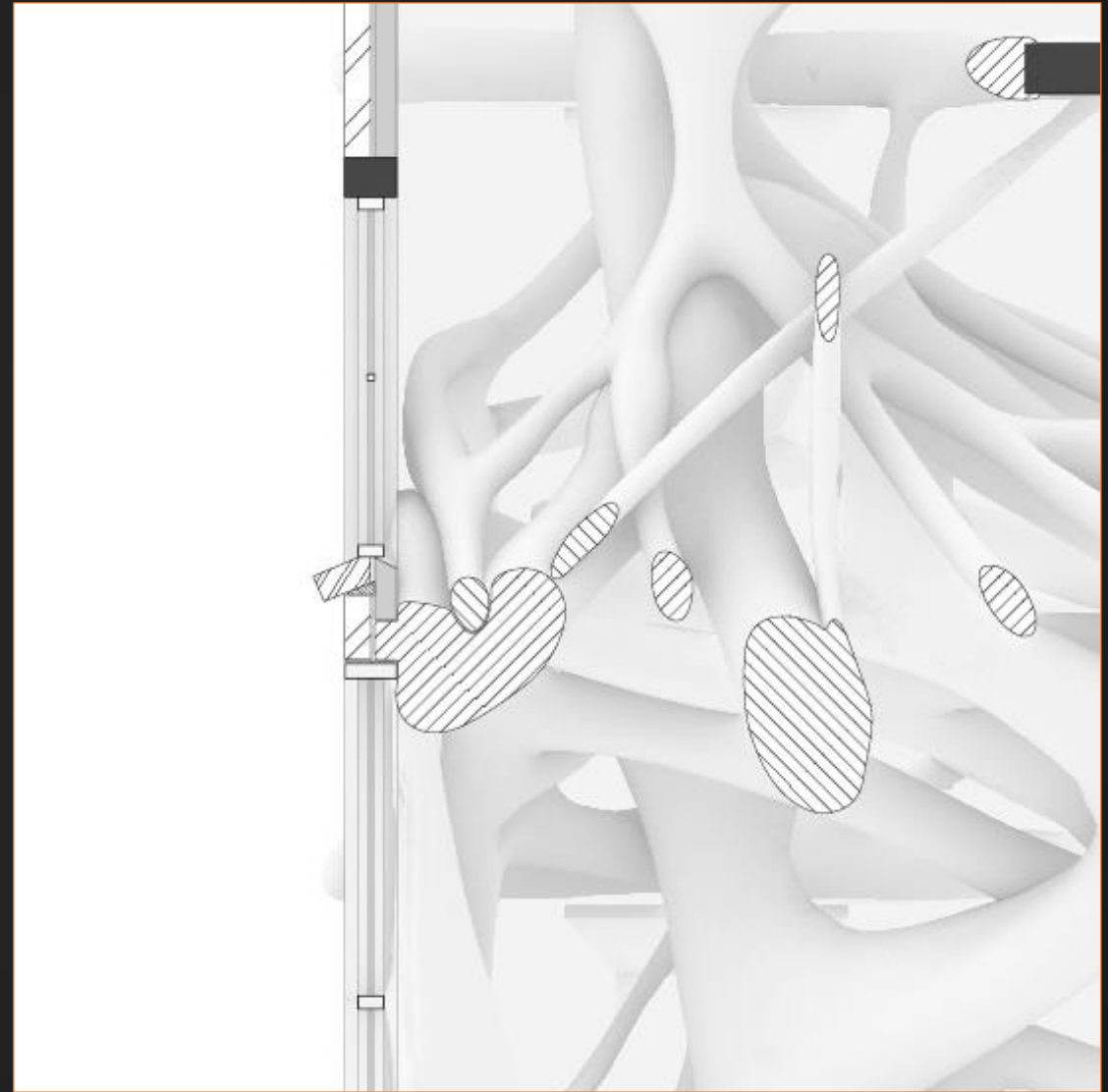
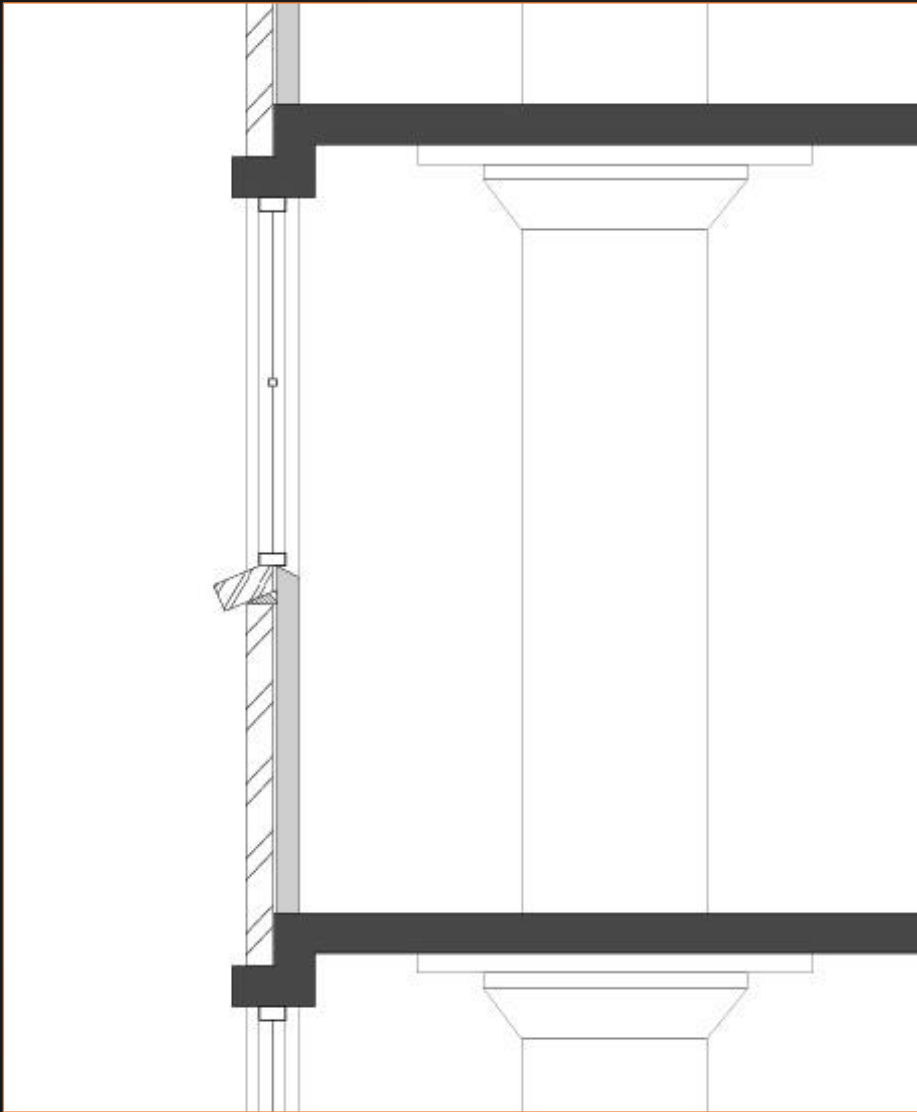

# Climate Convection





# Construction

---

Societal Background

Research Questions

Glasgebouw

Program

Functional Distribution

Morphogenesis

Structure

Climate

**Construction**

Node

Conclusion

# Construction

Assembly

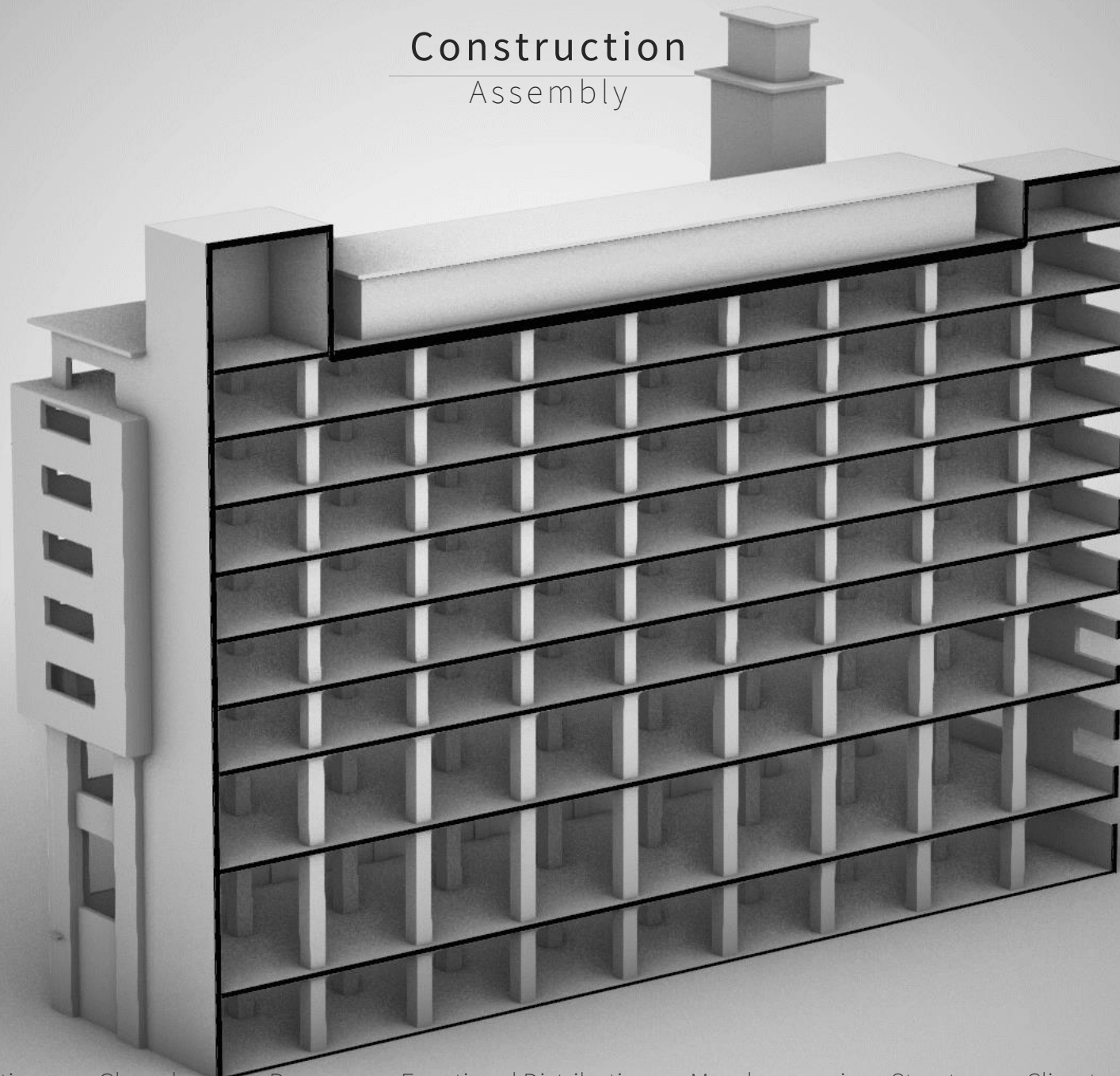

# Construction

---

## Robotic Manufacturing

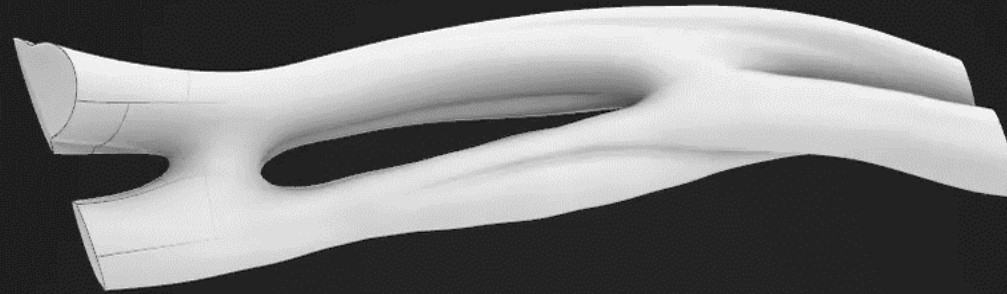

# Construction

---

## Robotic Manufacturing

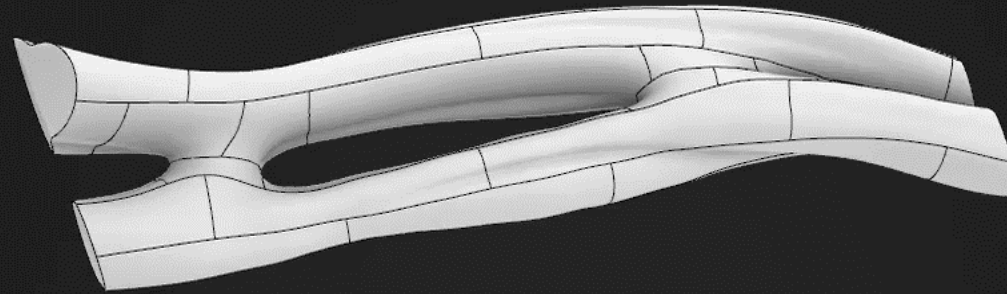

# Construction

---

## Robotic Manufacturing

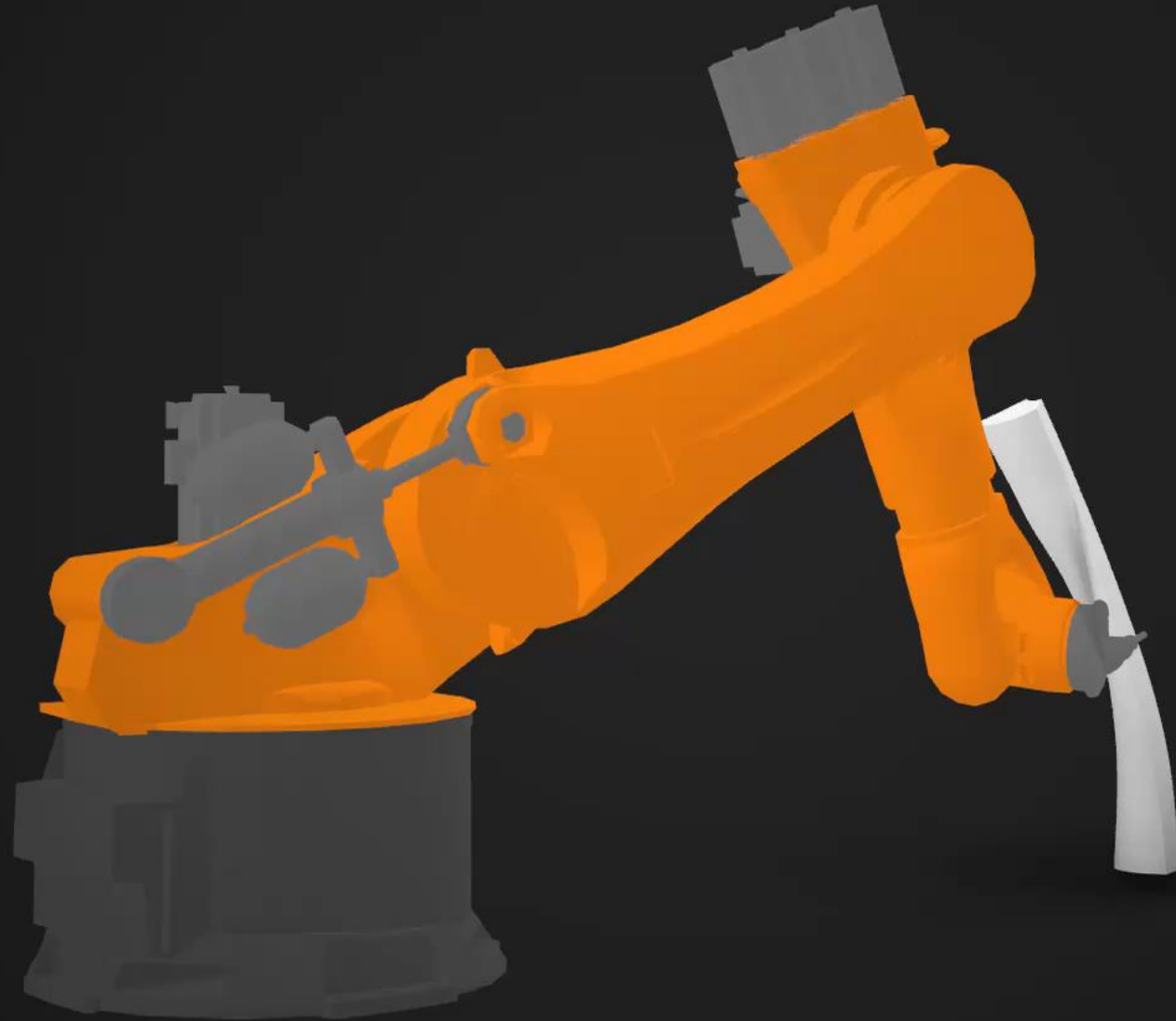

# Workshop

---

Erik Bakker

Leander Bakker

Arav Kumar

# Node

# Workshop

with Erik Bakker





# Node

## Topological Optimization

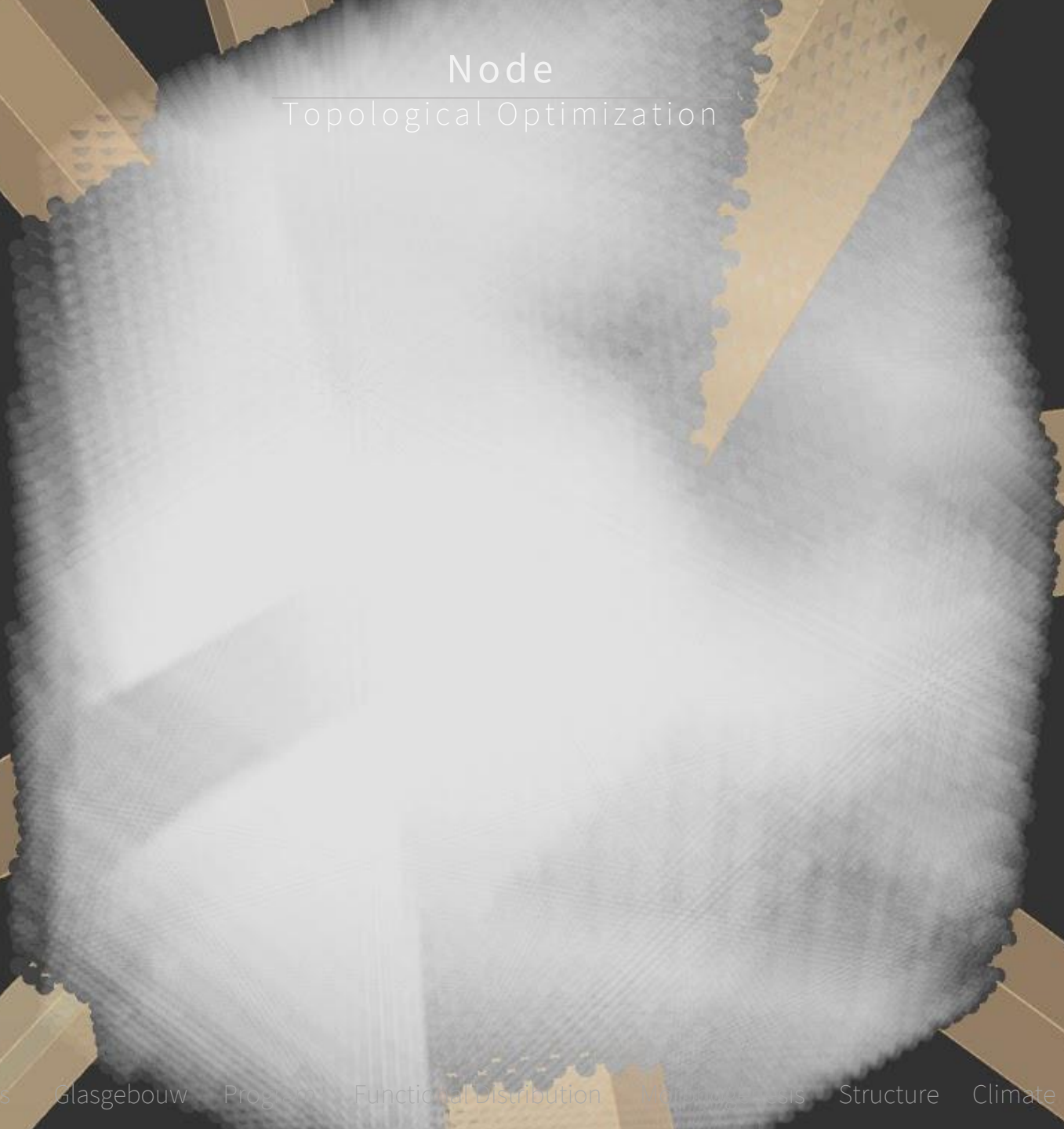

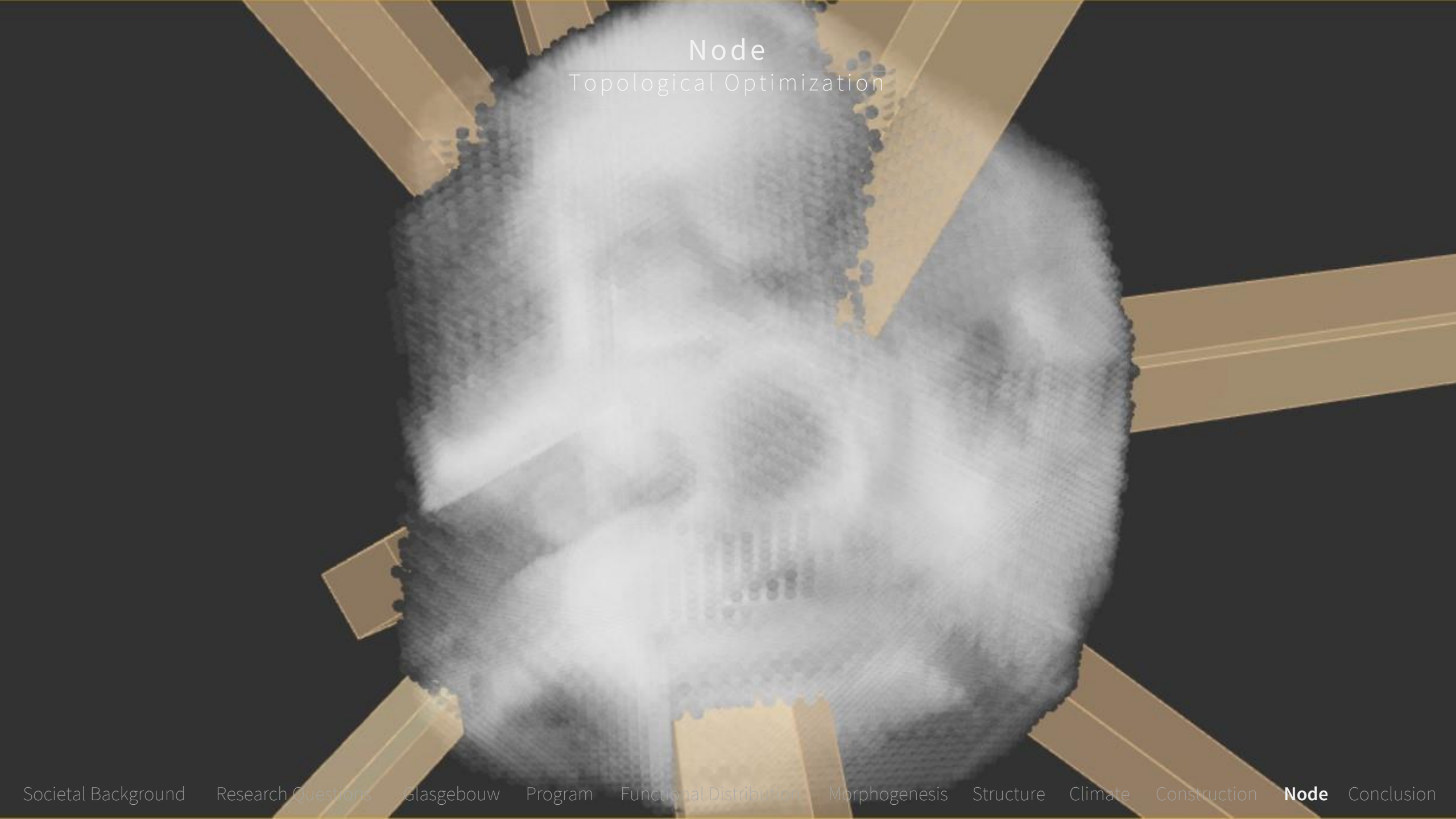

Node  
Topological Optimization

# Node

Topological Optimization

# Node

Topological Optimization

# Node

Beam-Beam

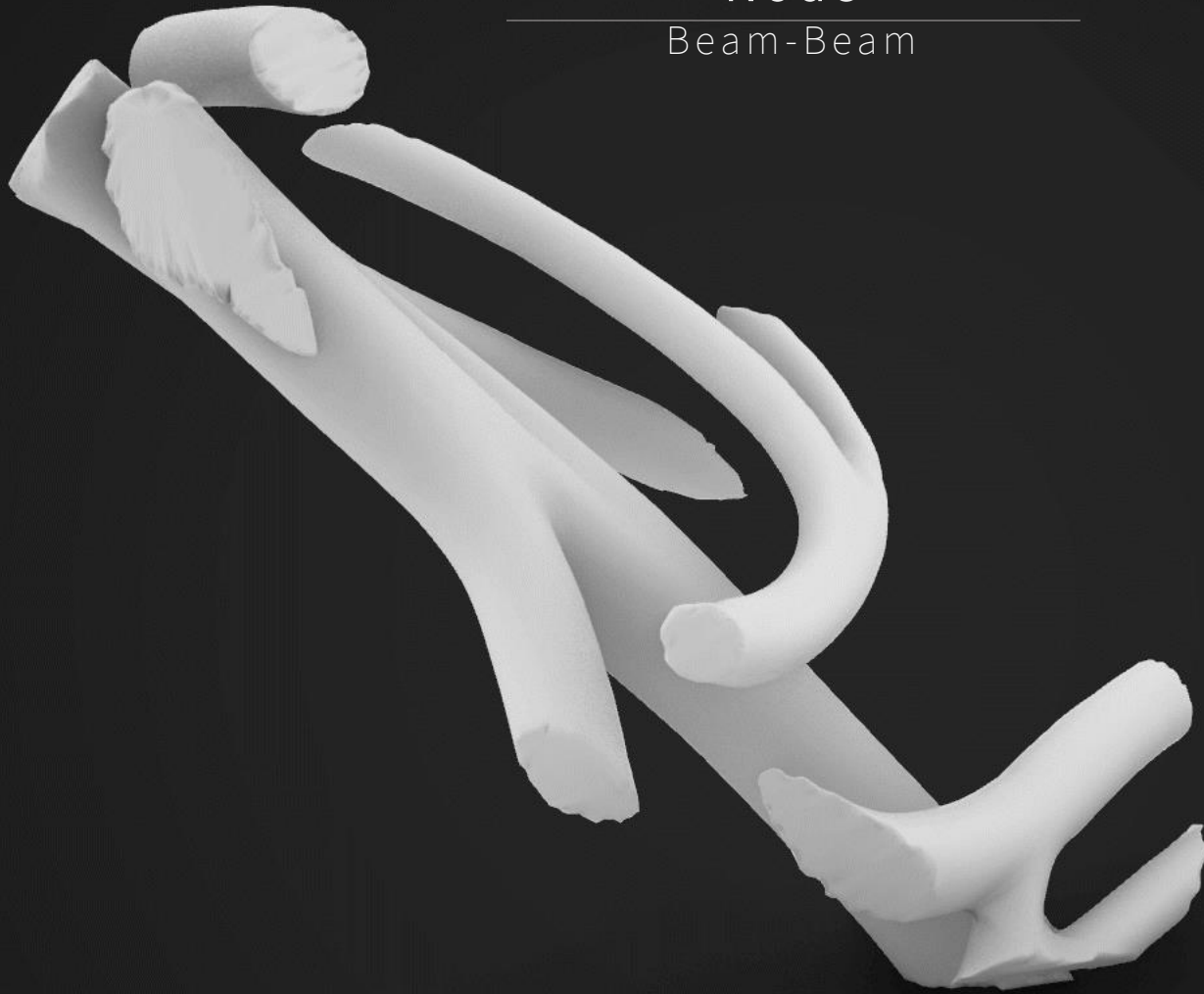

# Node

Beam-Beam

# Node

Beam-Beam

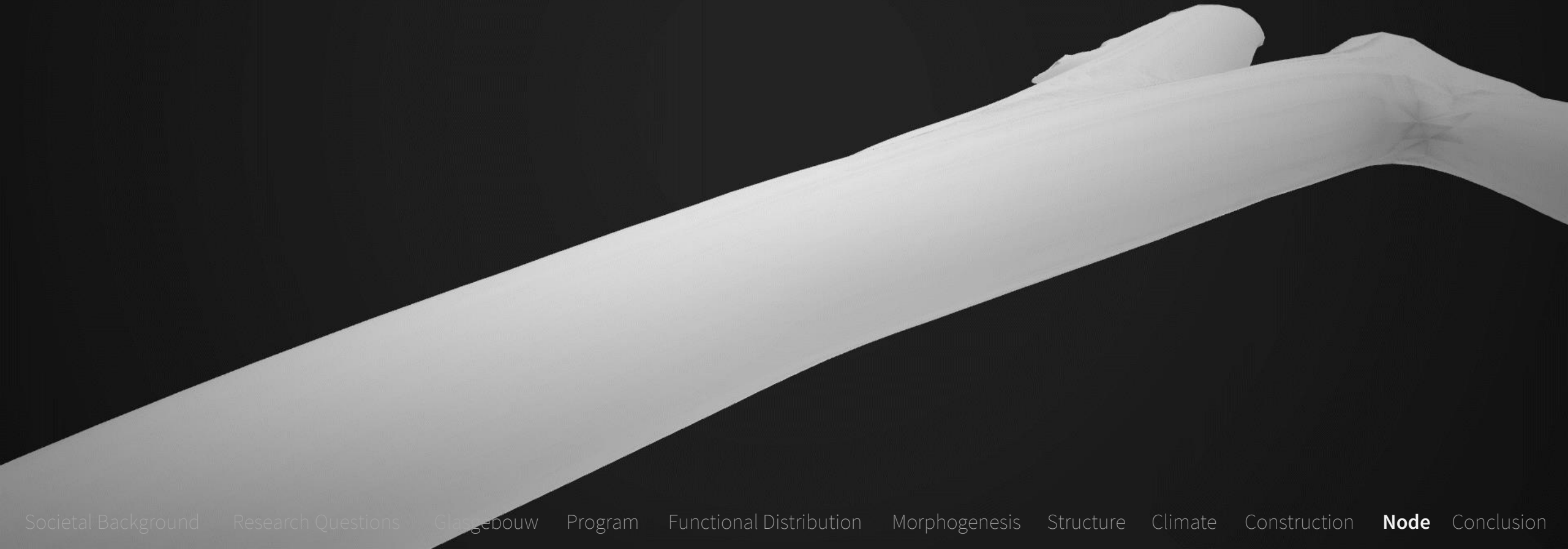

# Node

Beam-Beam

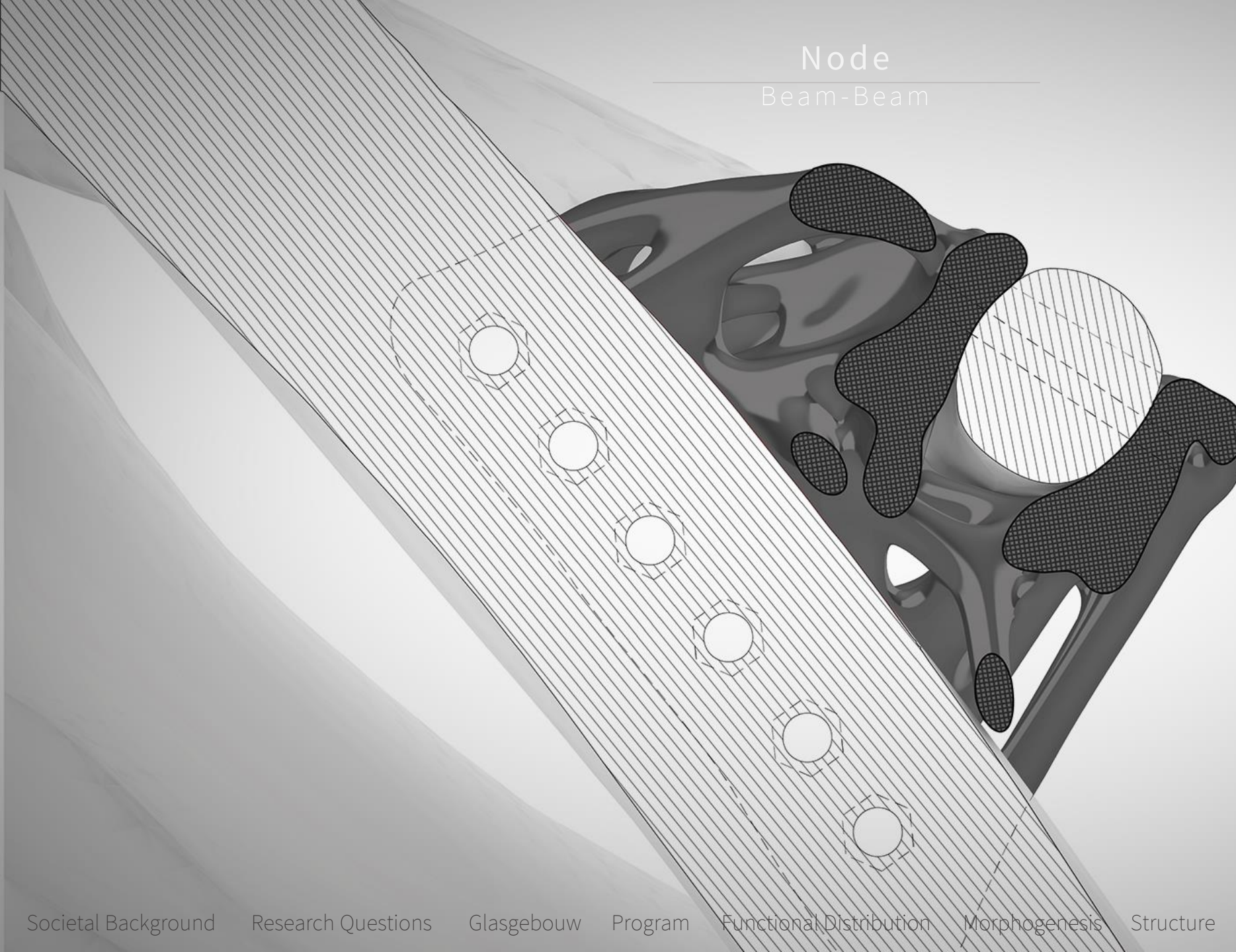



# Node

---

Beam-Column



# Node

Beam-Column

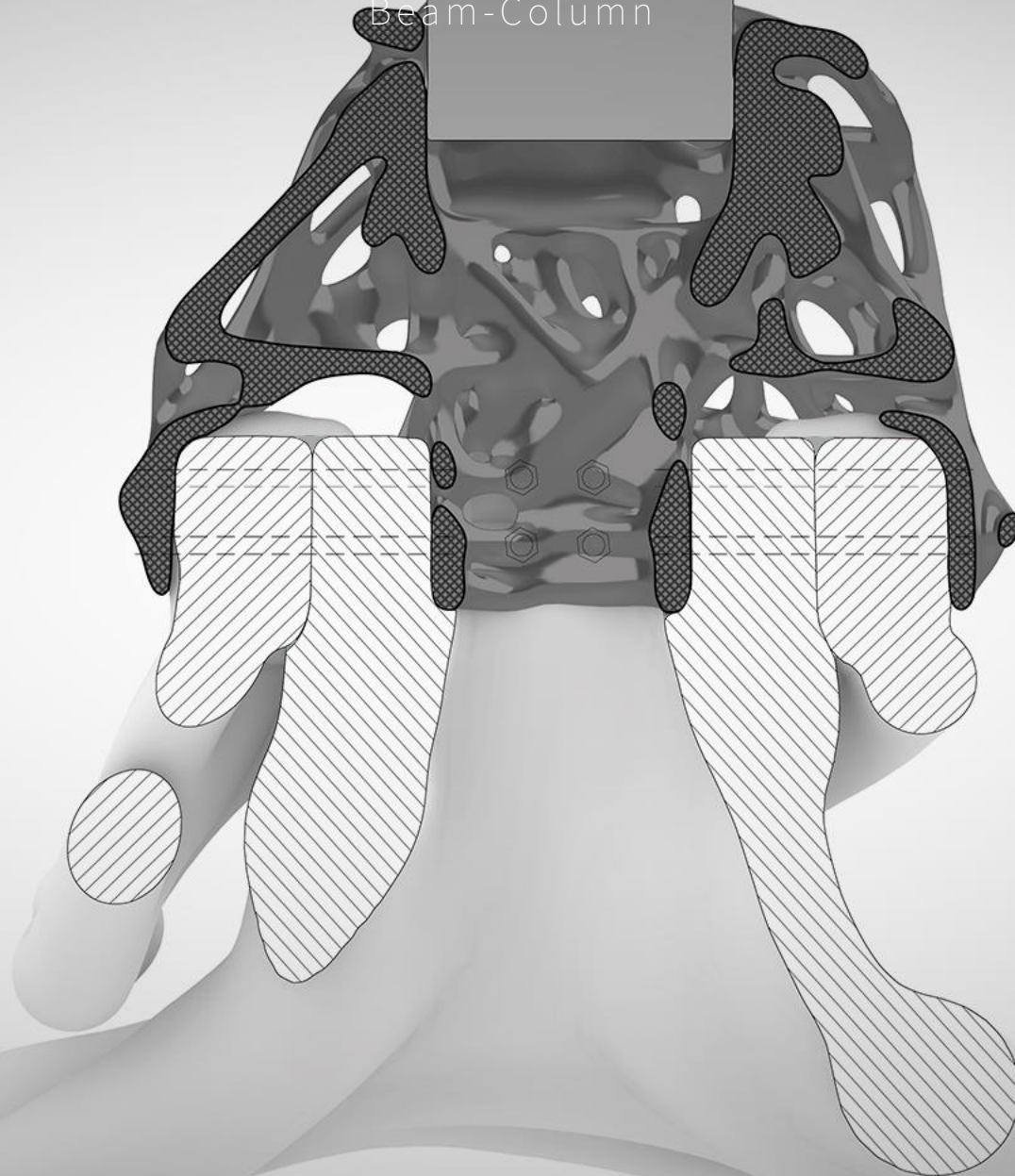



# Node

Beam-Column

# Node

DMLS Printing

# WAAMPeller

RAMLAB



# Node

---

## Printing Strategy

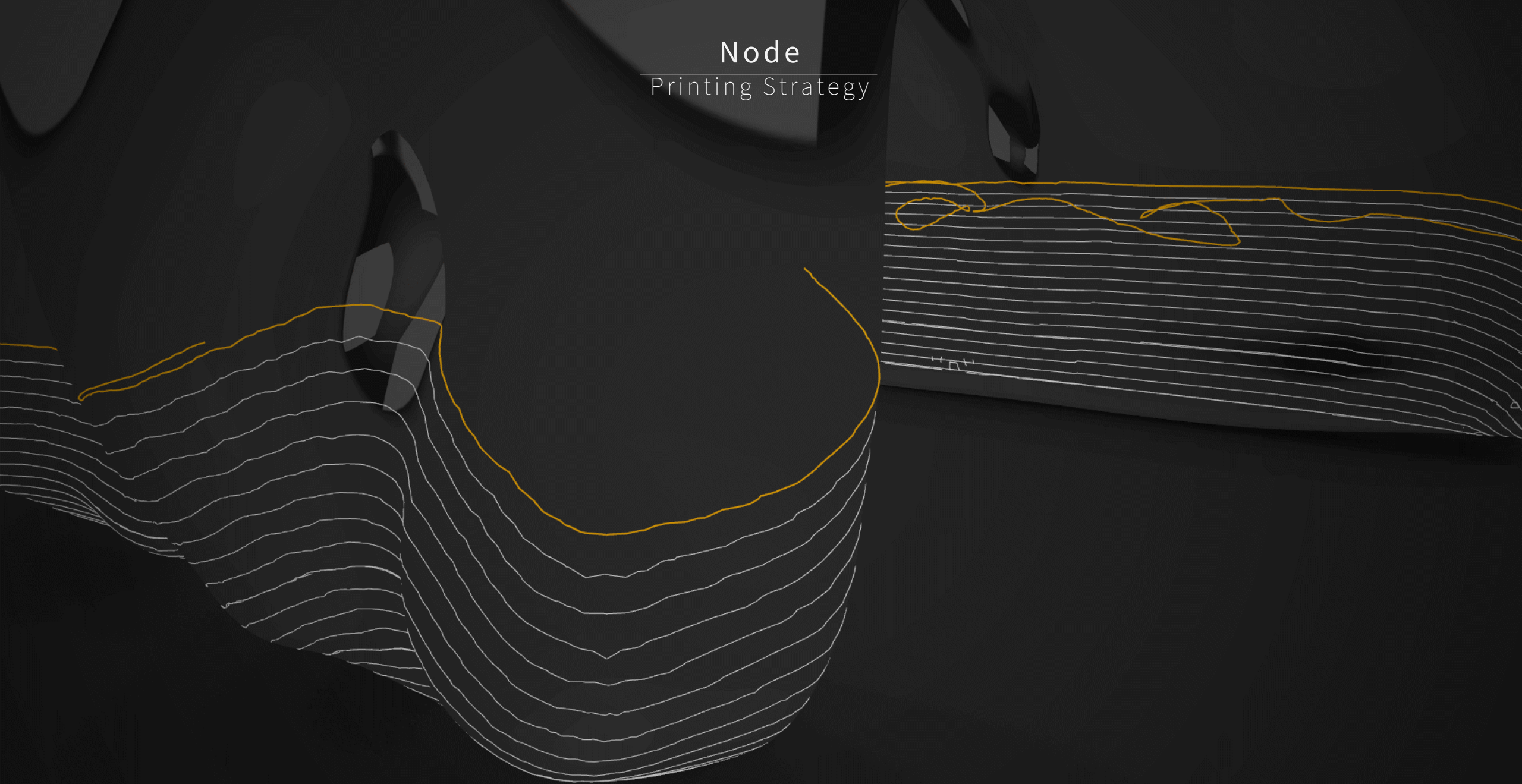

# Node

---

## Printing Strategy

# Node

Printing Strategy





# Node

Printing Strategy

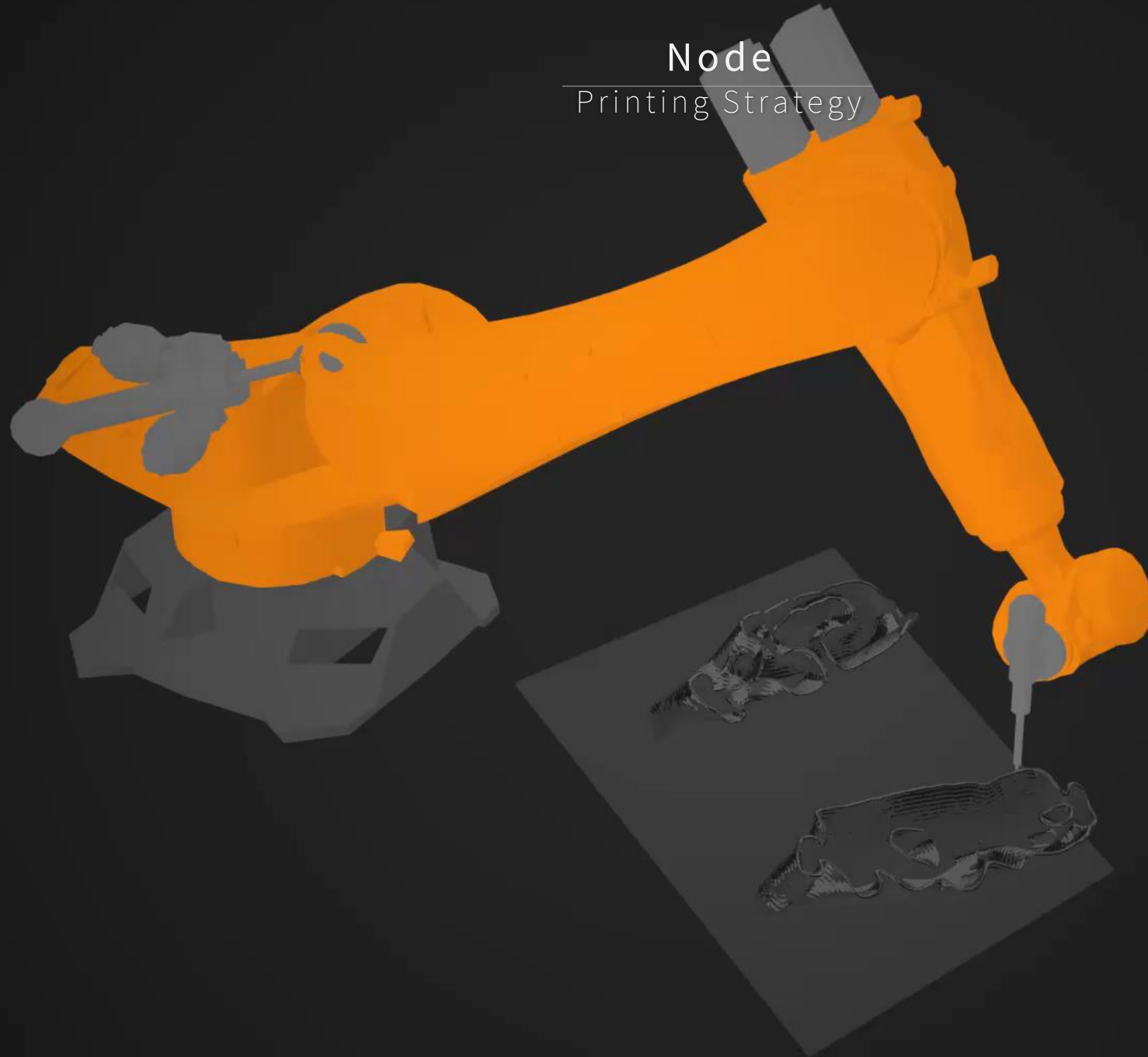

# Conclusion

---

Architectural

# Conclusion

Stylistic

# Conclusion

Research



# Material Usage

Approximation

## Applied

Wooden Structure

606 m<sup>3</sup>

424 x10<sup>3</sup> kg

## Removed

Concrete Floors and Columns

551 m<sup>3</sup>

13232 x10<sup>3</sup> kg

## Difference

Volume: +55 m<sup>3</sup>

Mass: -899 x10<sup>3</sup> kg