

Small living, Big cohesion

286 SMALL DWELLINGS OF

5 DIFFERENT TYPES

TARGETED FOR SINGLE-PERSON HOUSEHOLDS

P5 presentation

AR3AD100 Advanced Housing Design

Raya Nanova

29.06.2021



“What housing environment is suitable to address the needs of single-person households with regards to shared facilities and dwelling typology?”

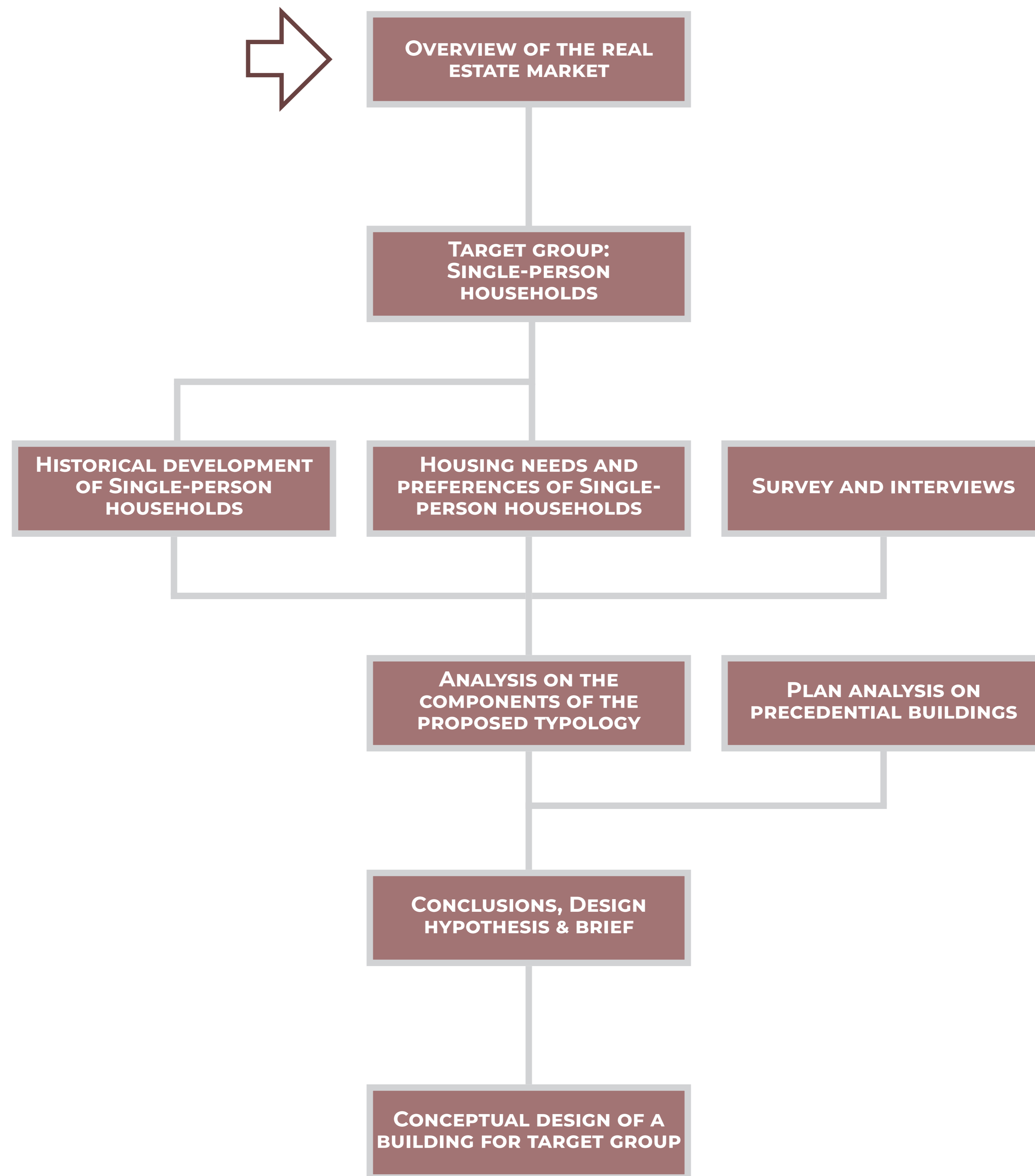

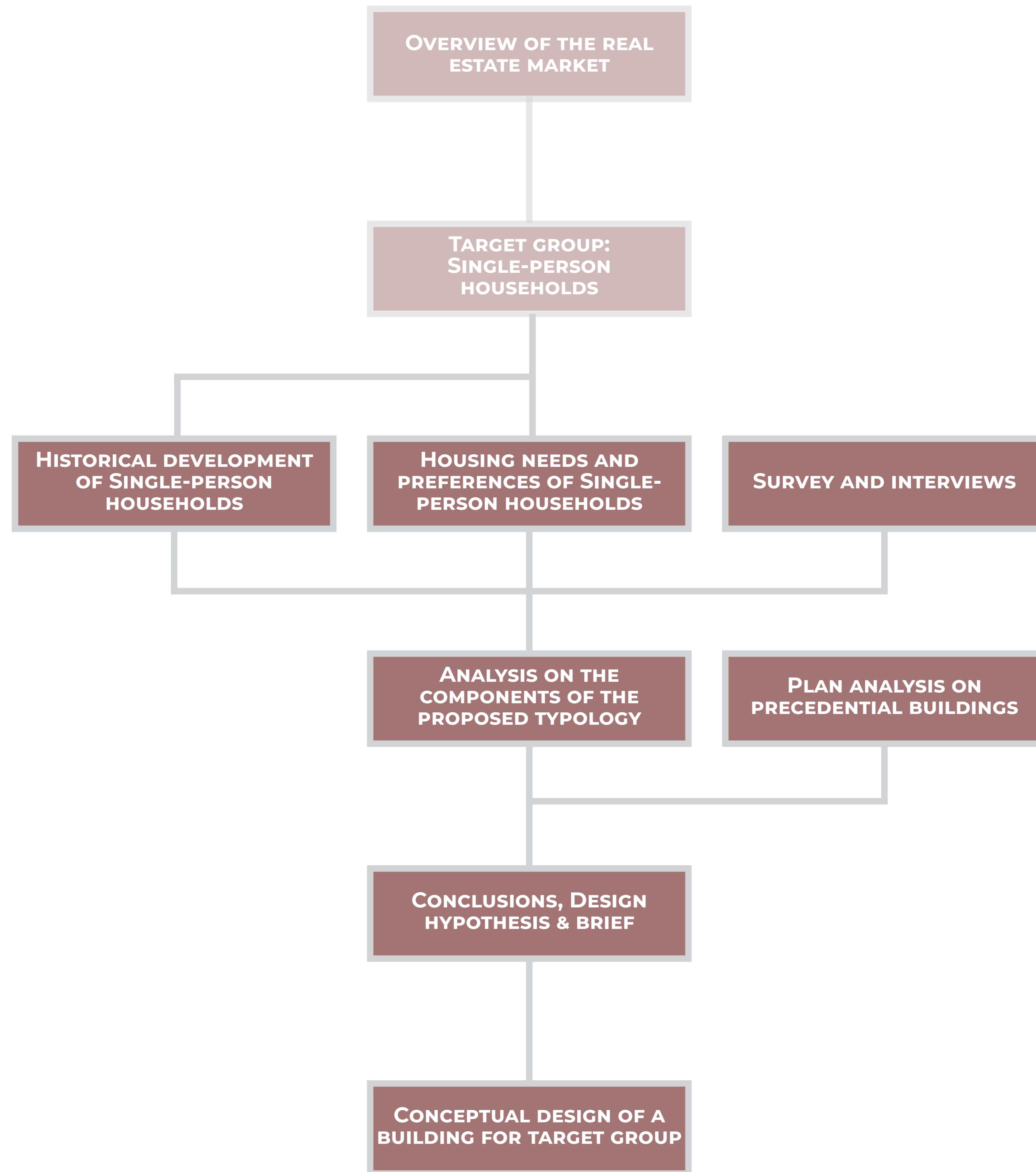

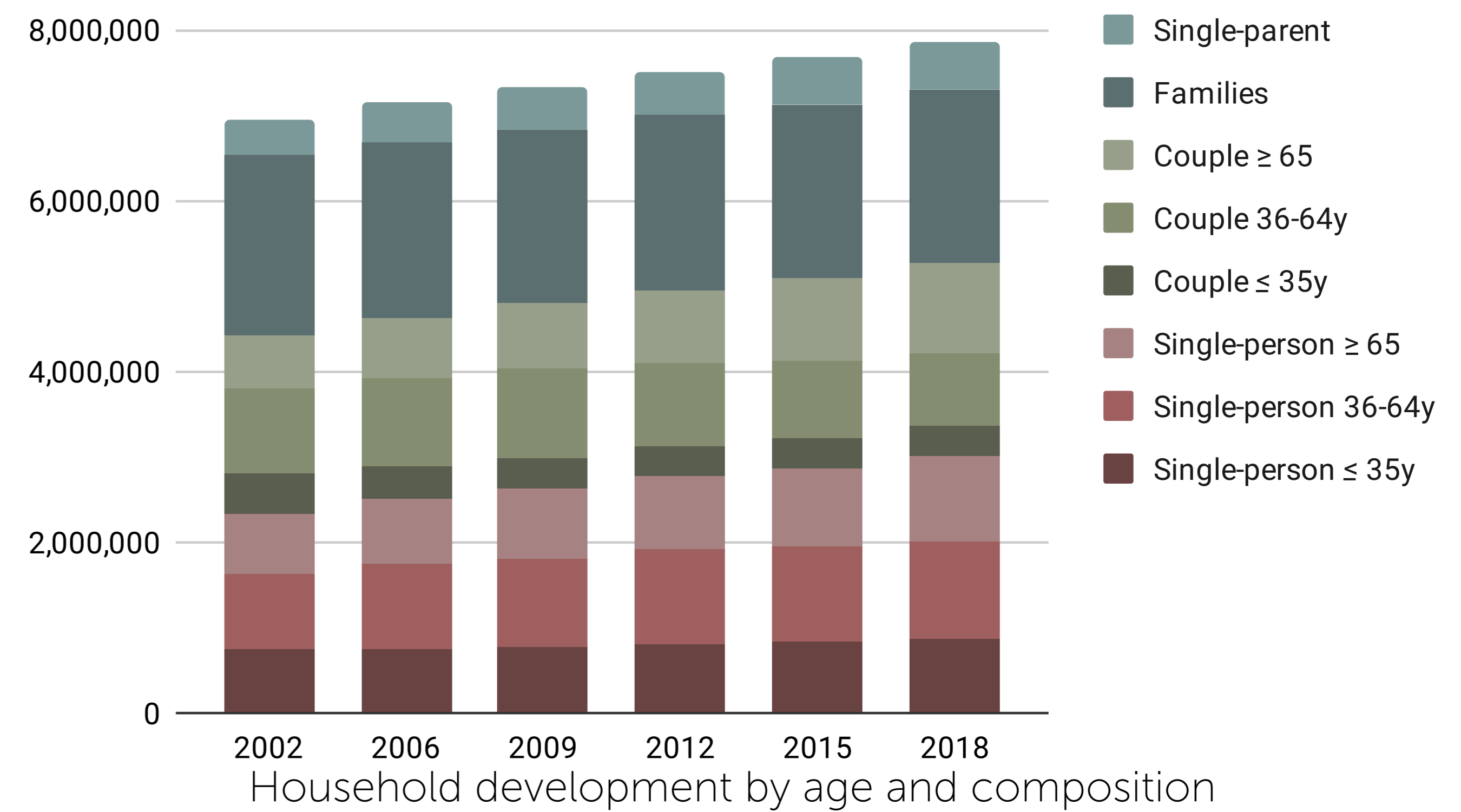
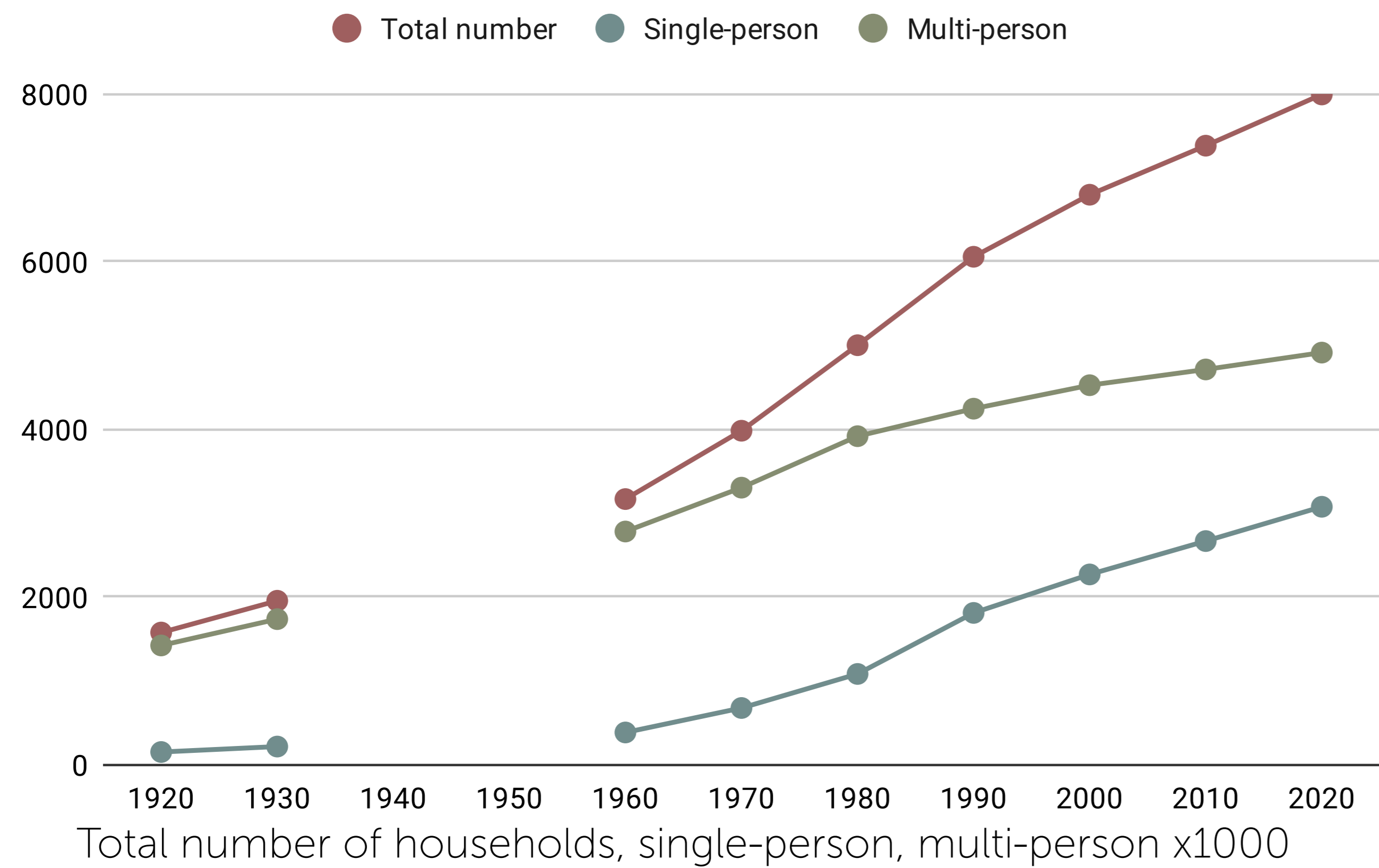

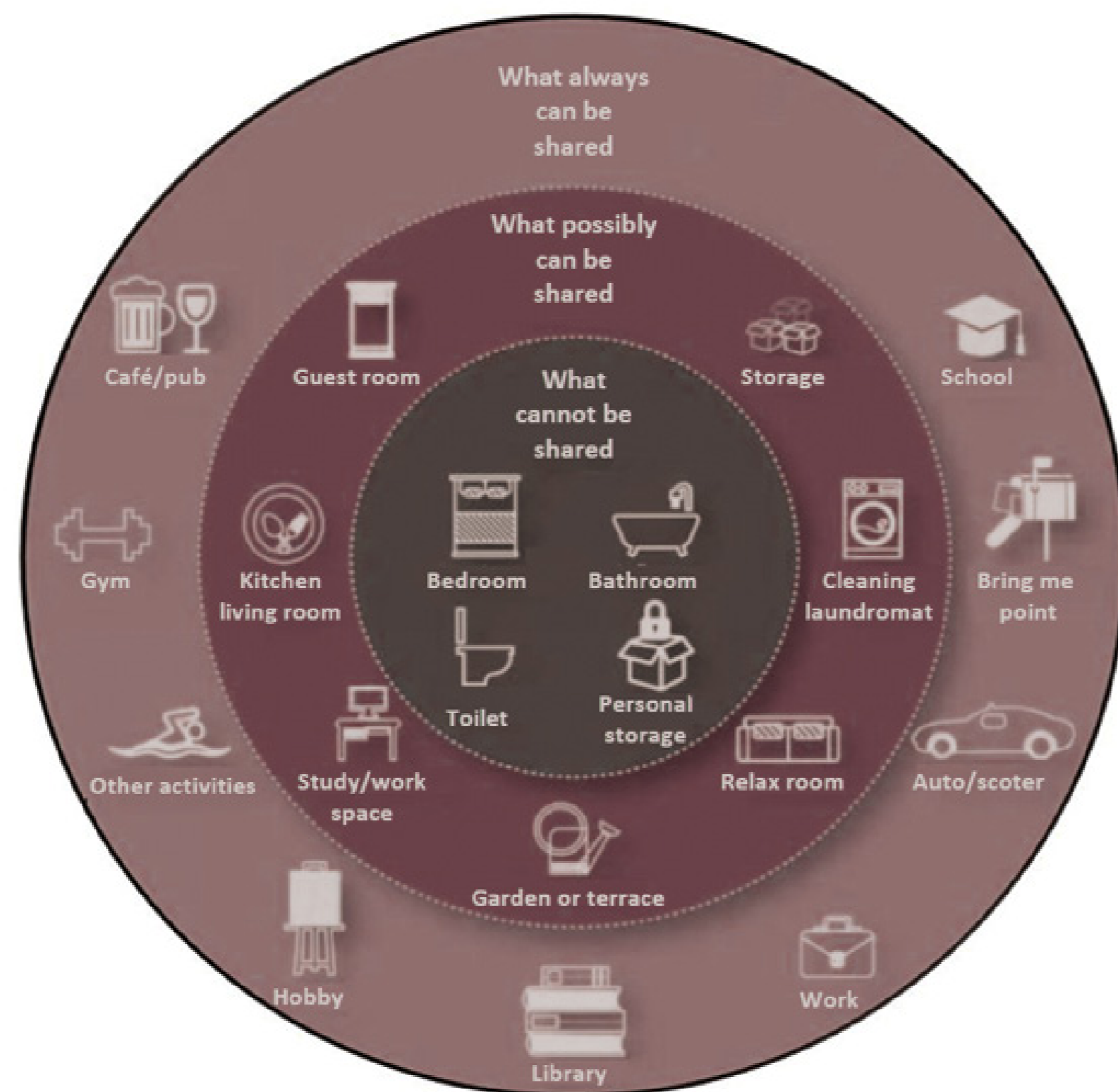

Levels of shareability for single-person households

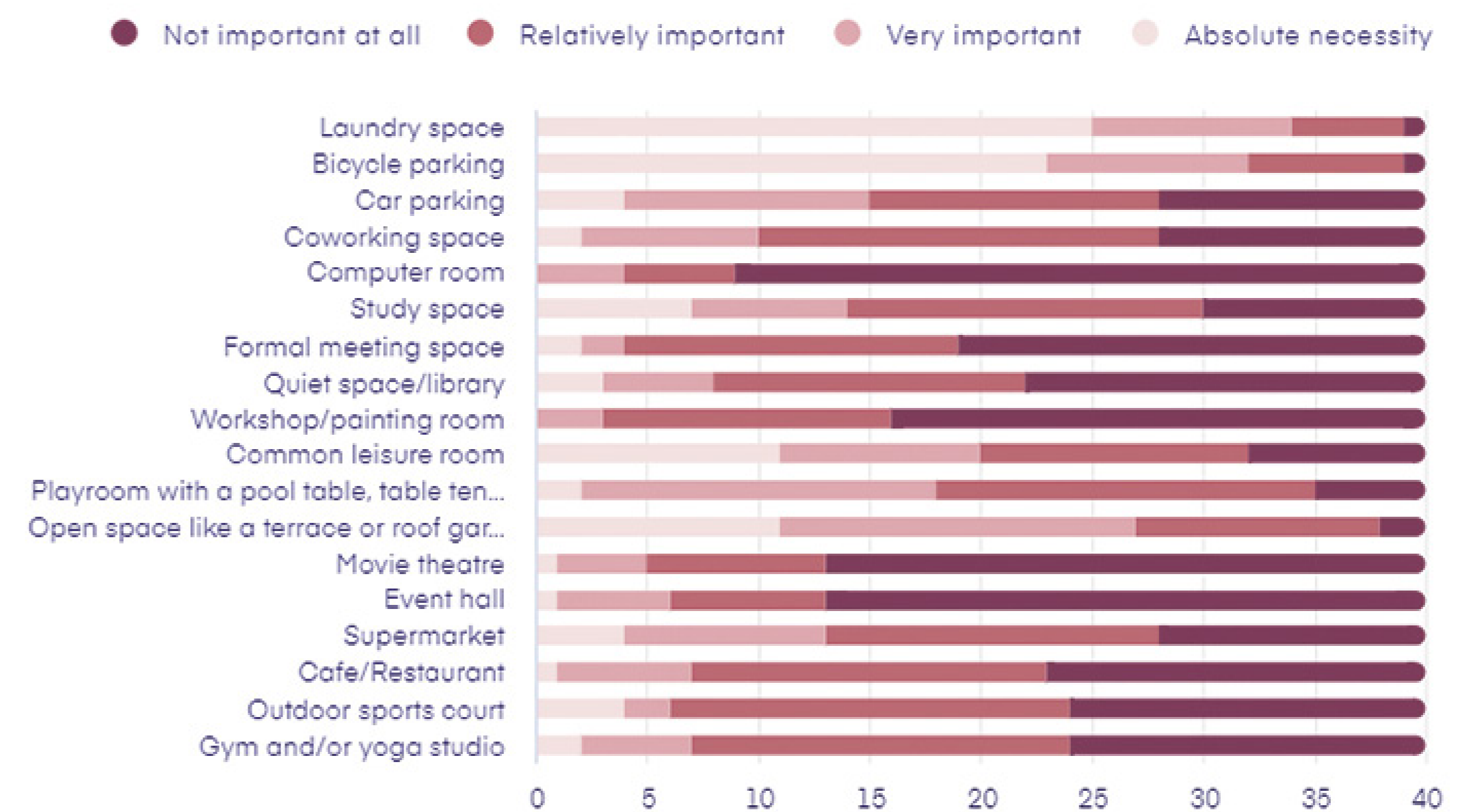

How important do you find the availability of those functions in a building with small dwellings?

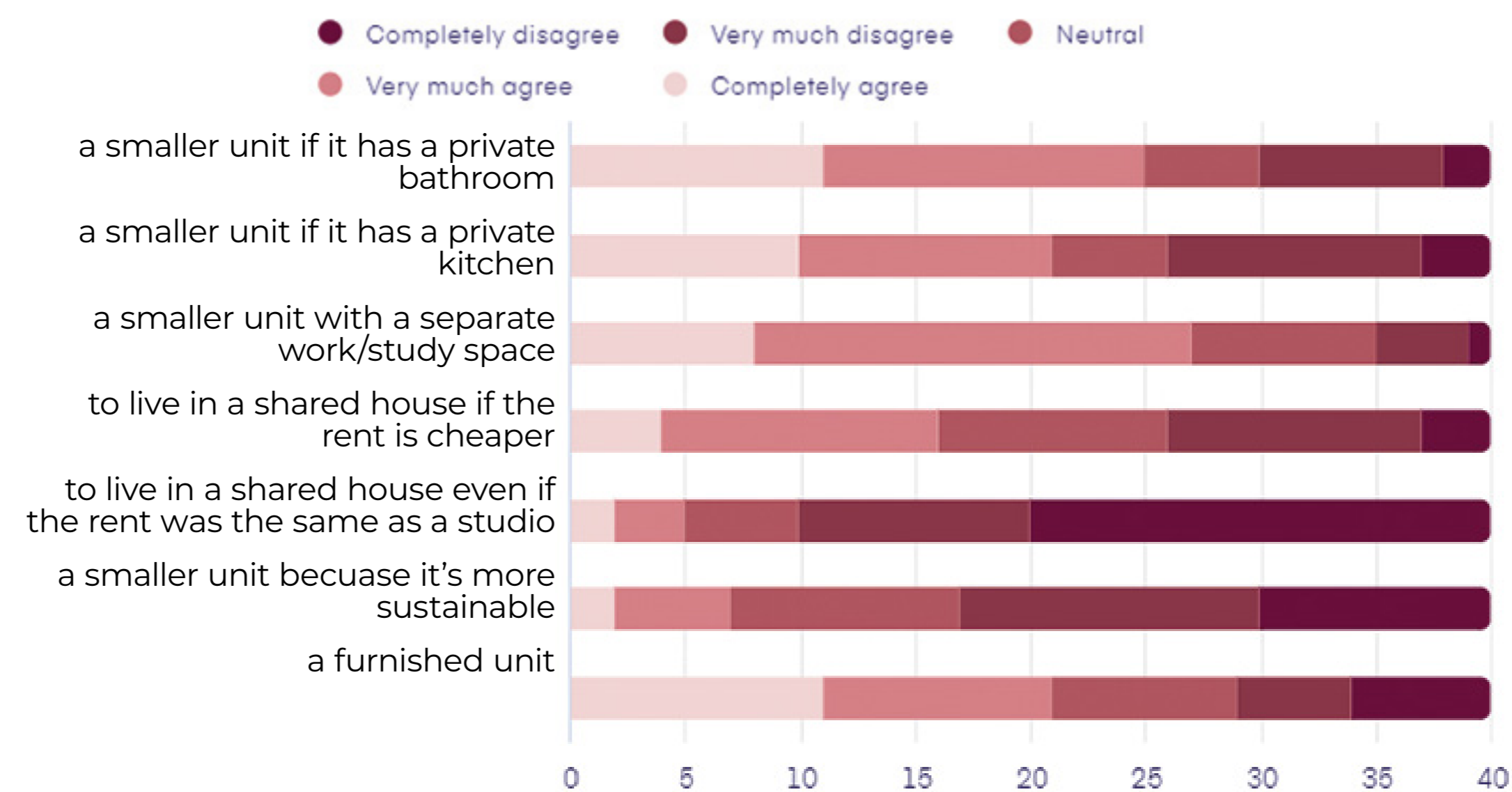

How much do you agree with these statements? I would choose ...

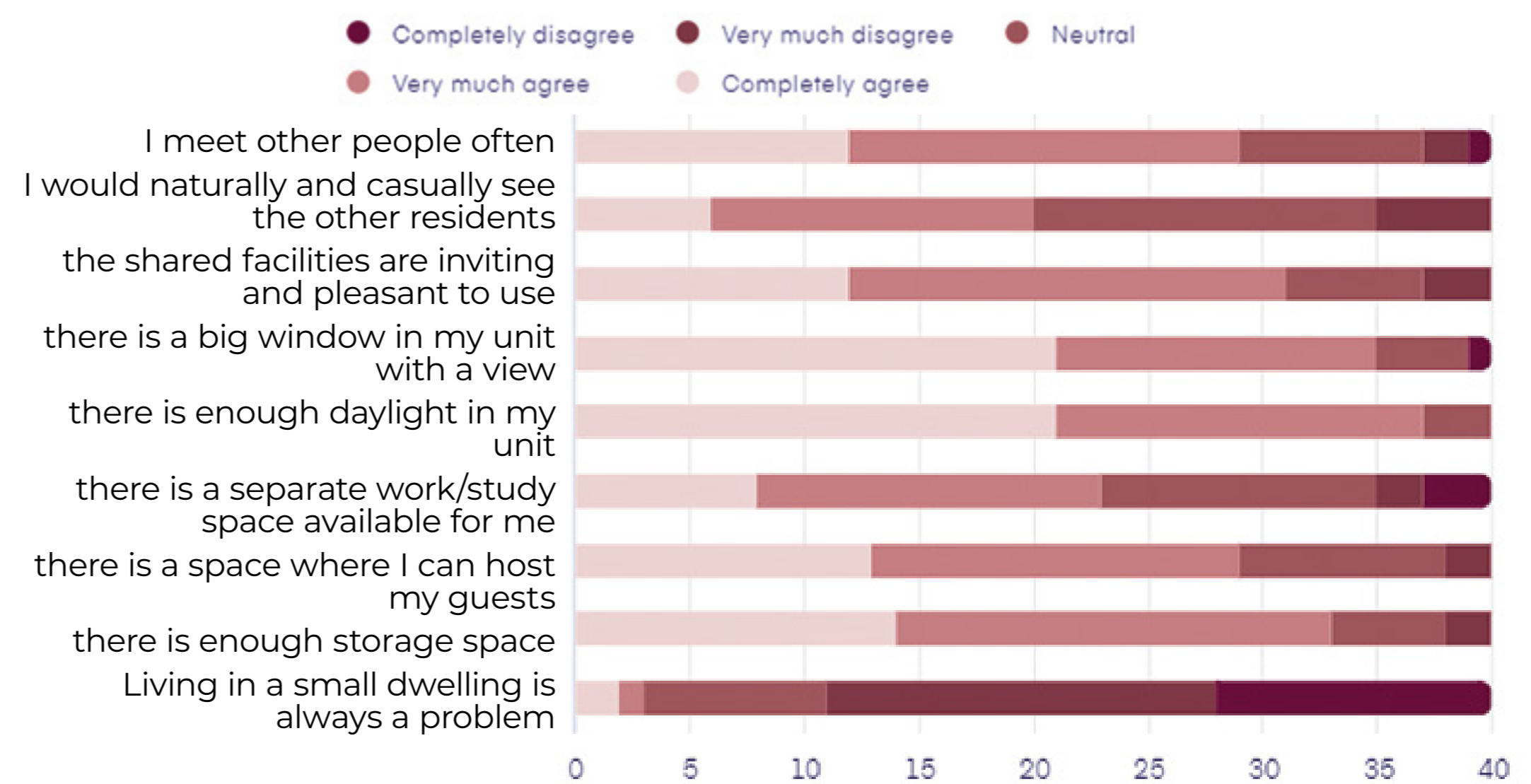

Living in a small dwelling is not a problem as long as...



M4H ROTTERDAM

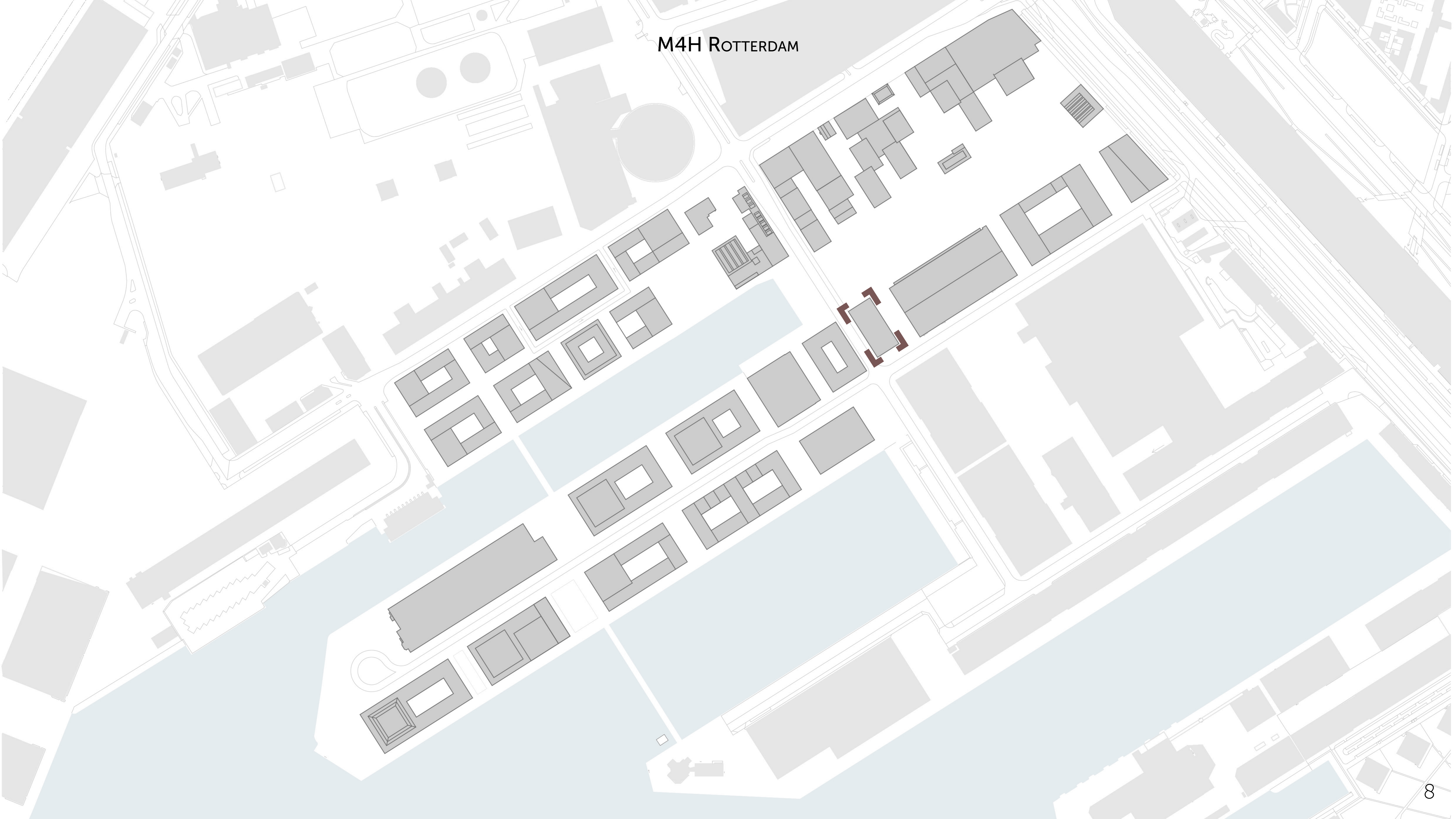

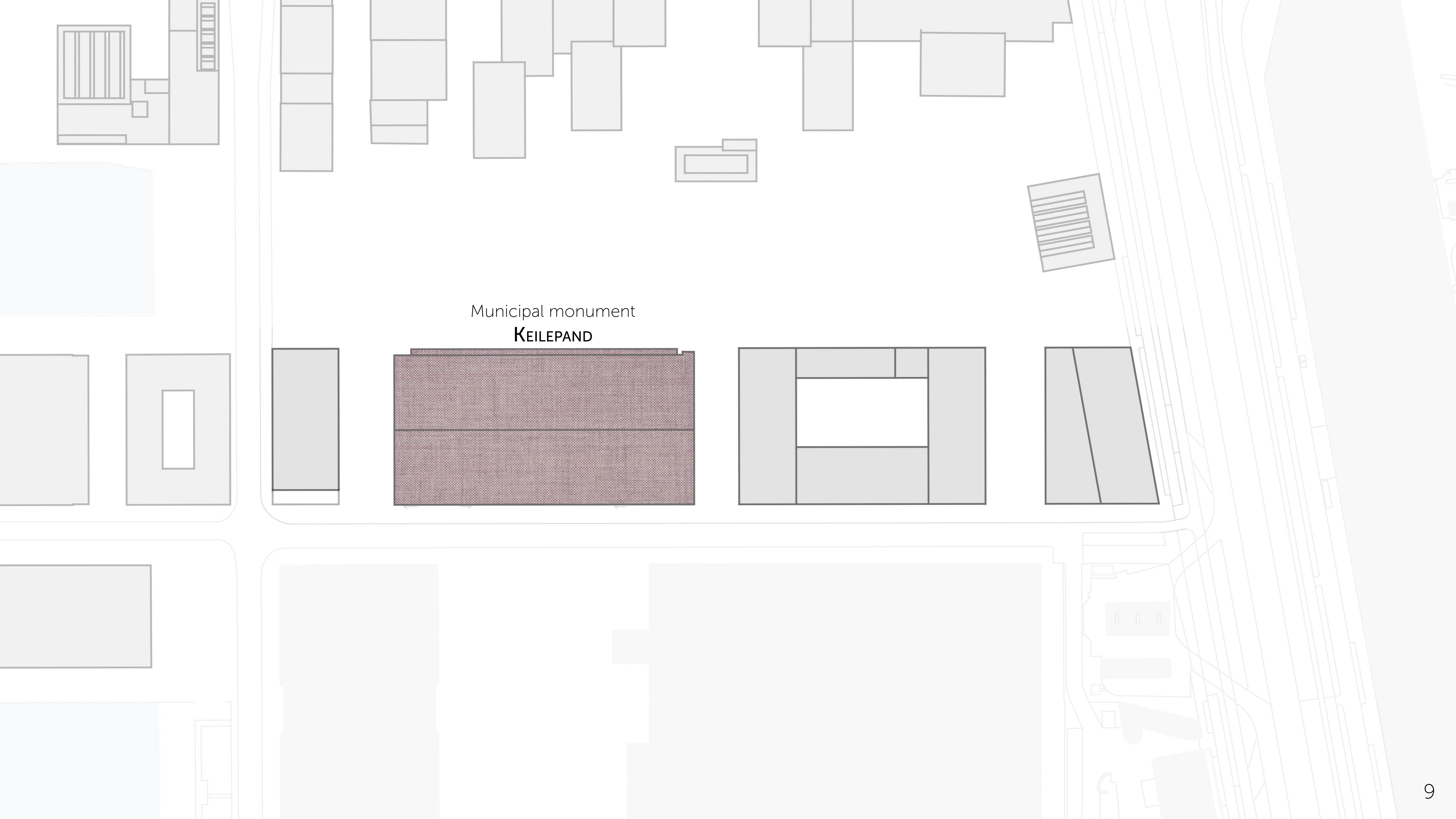

Municipal monument
KEILEPAND

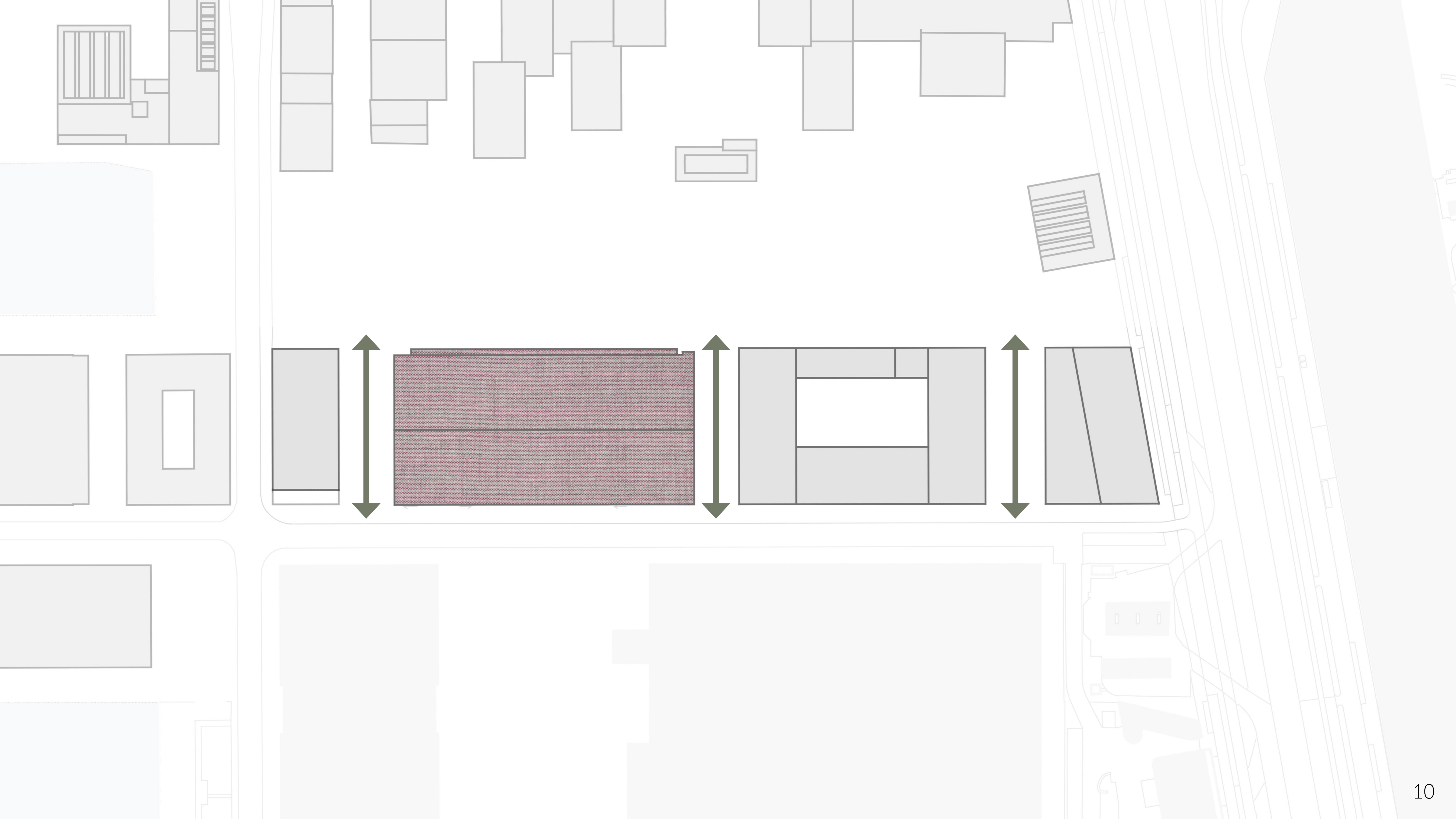

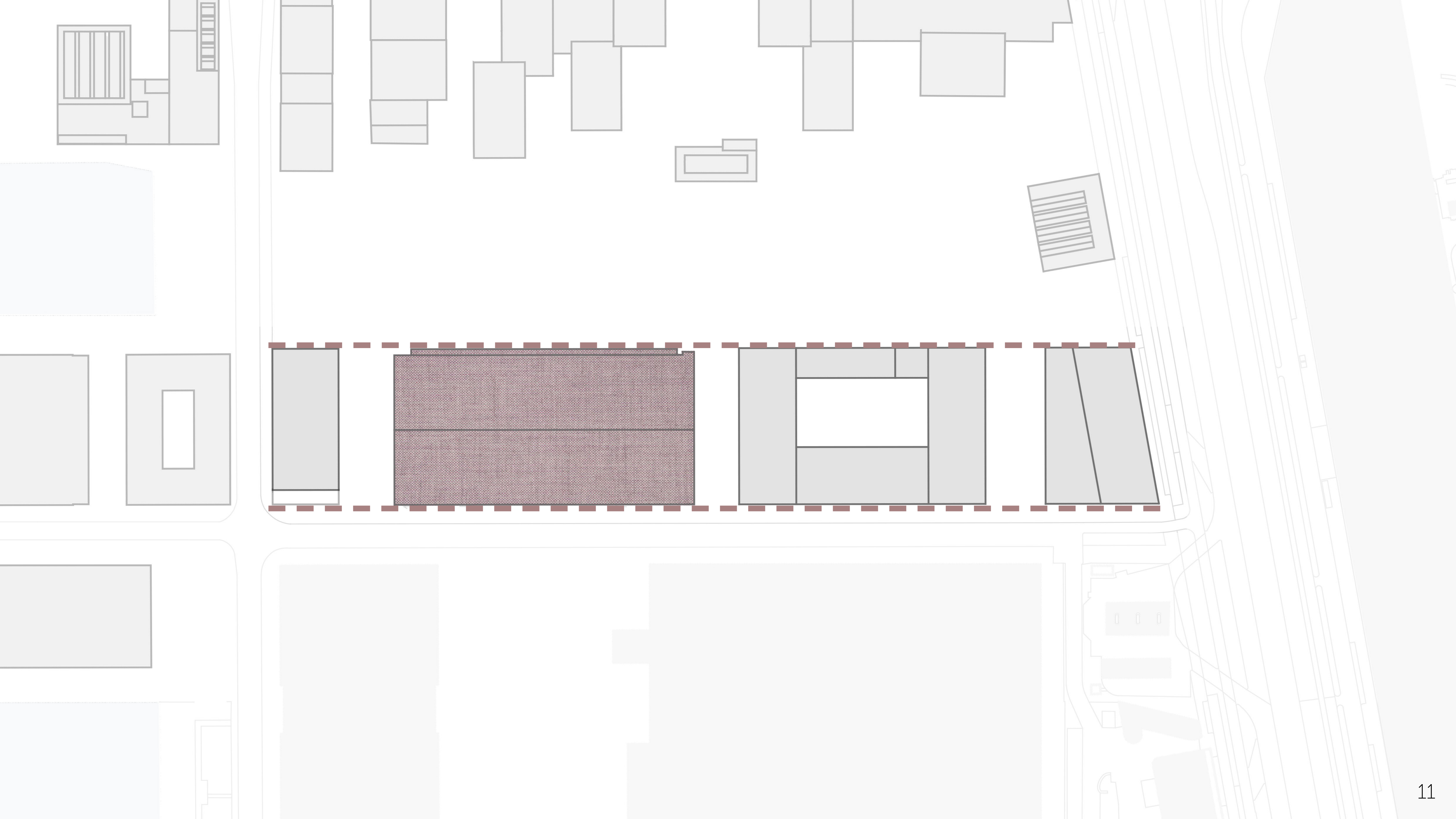



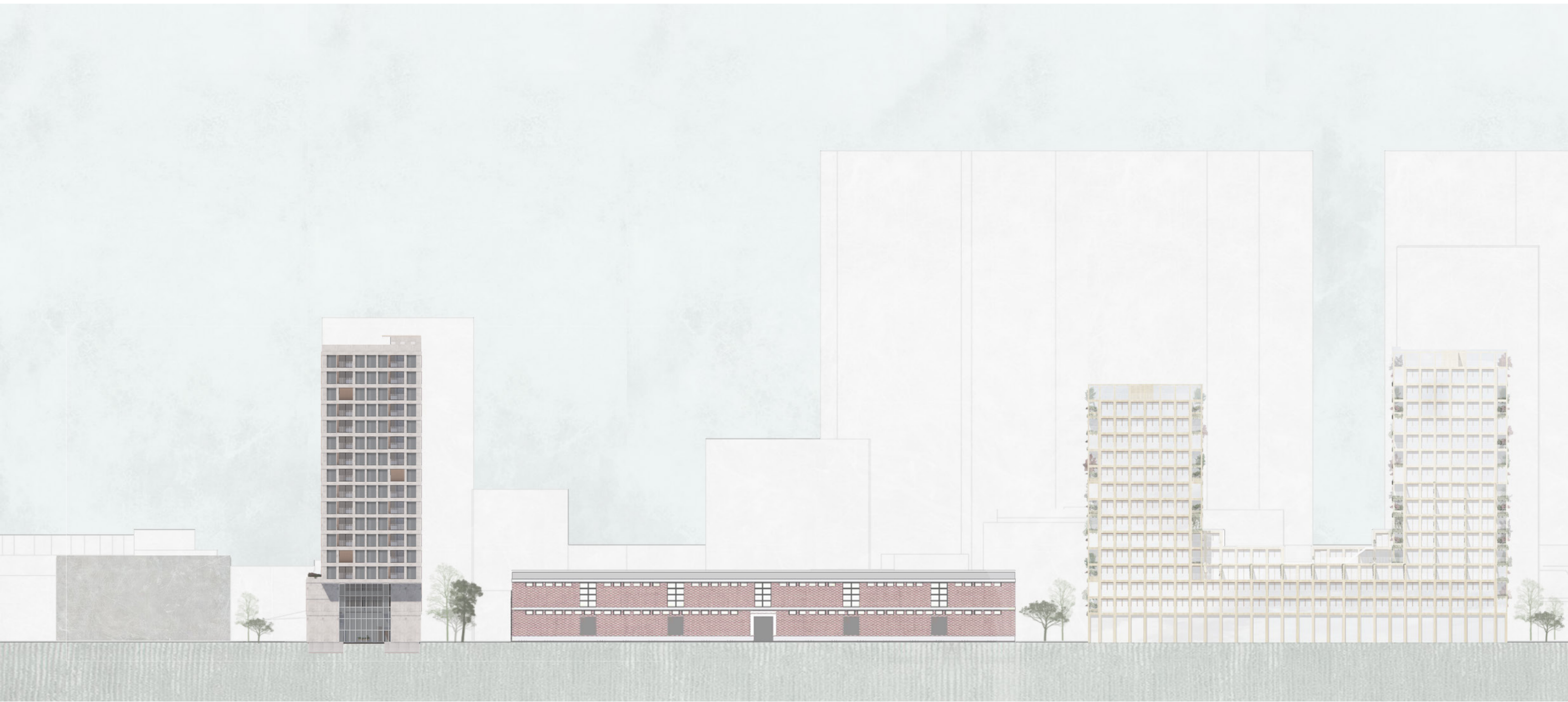

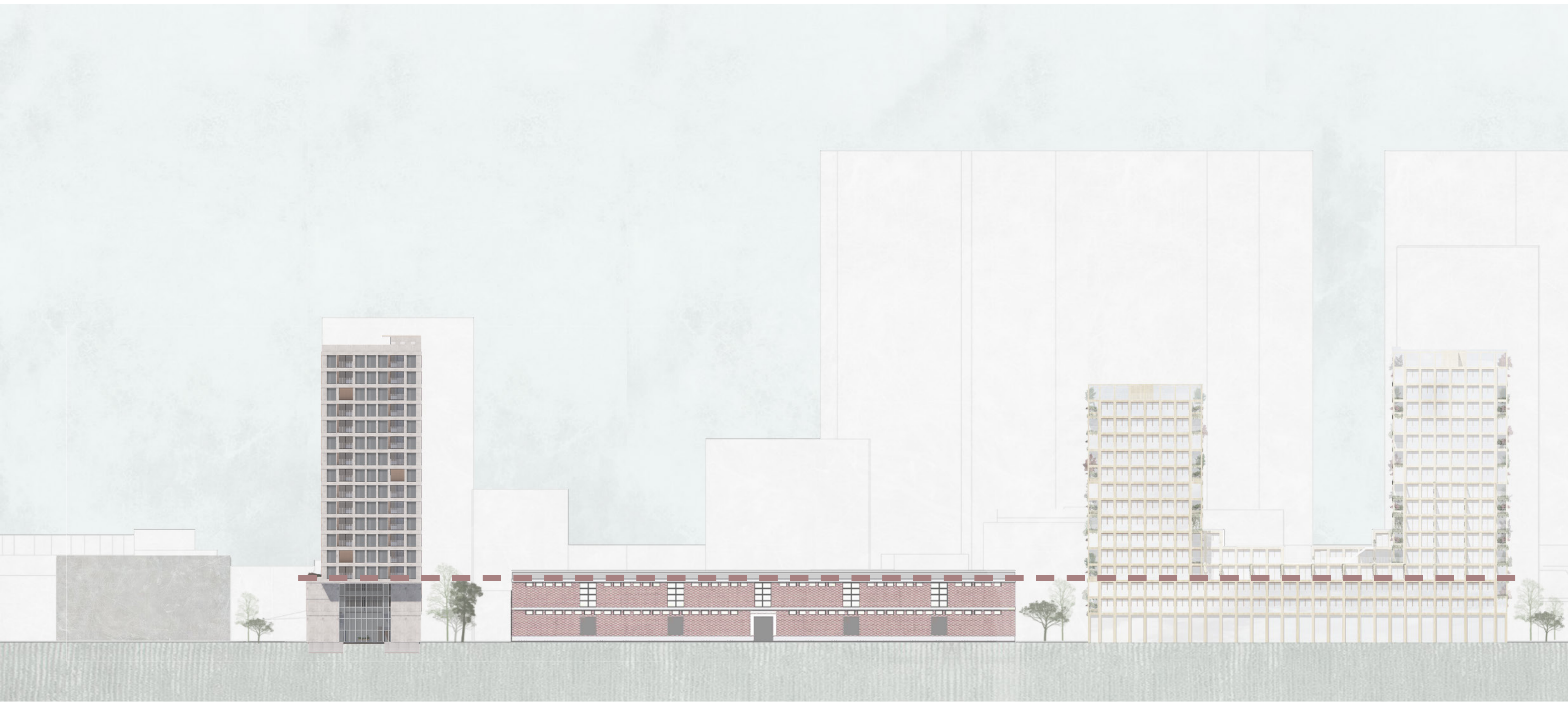



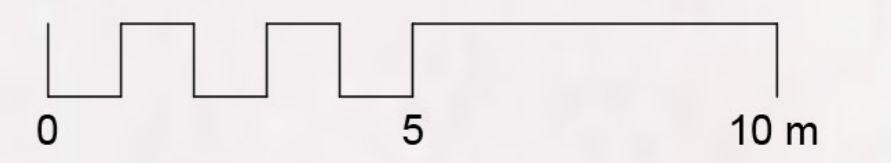

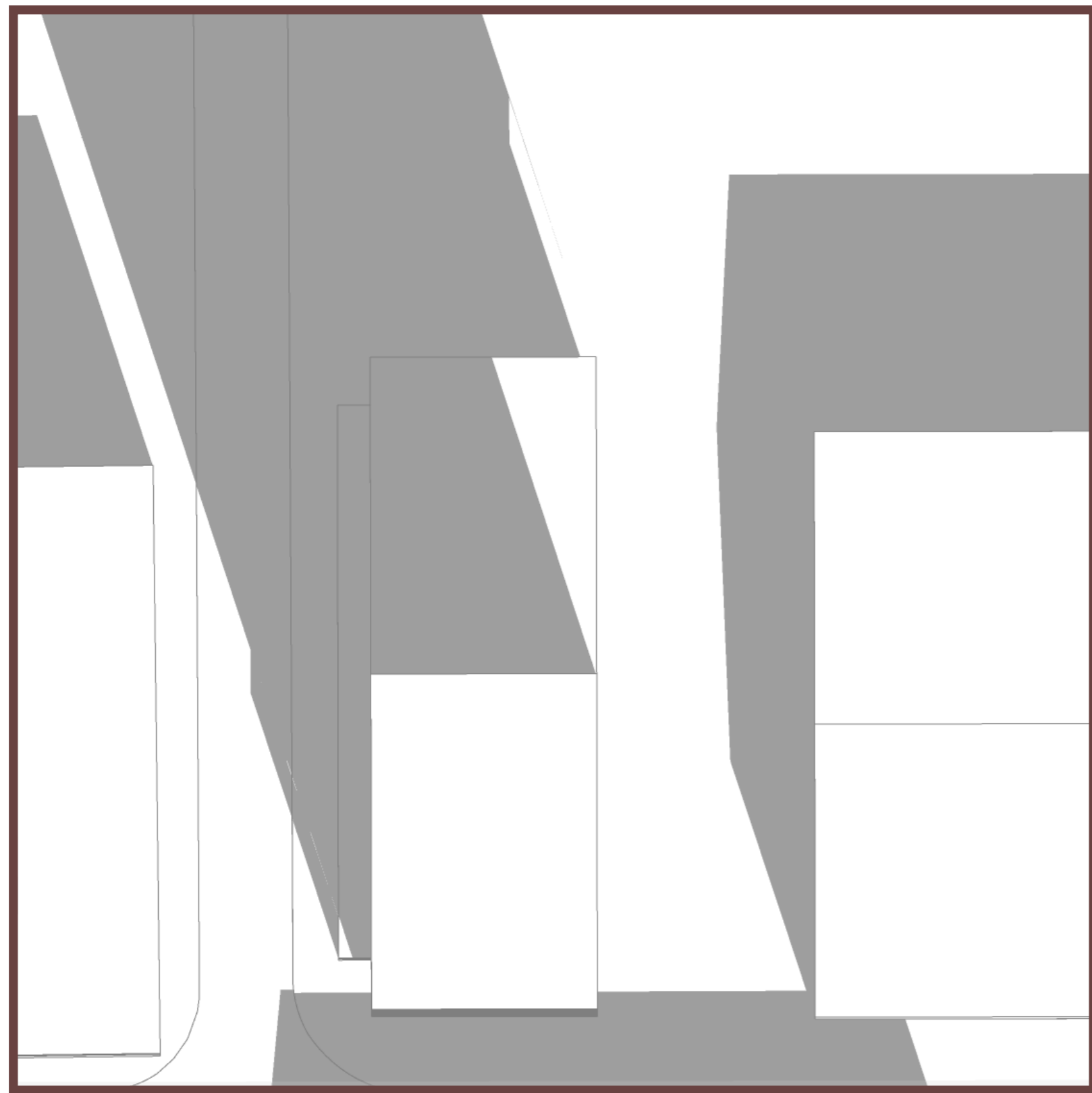

21 March 9:00

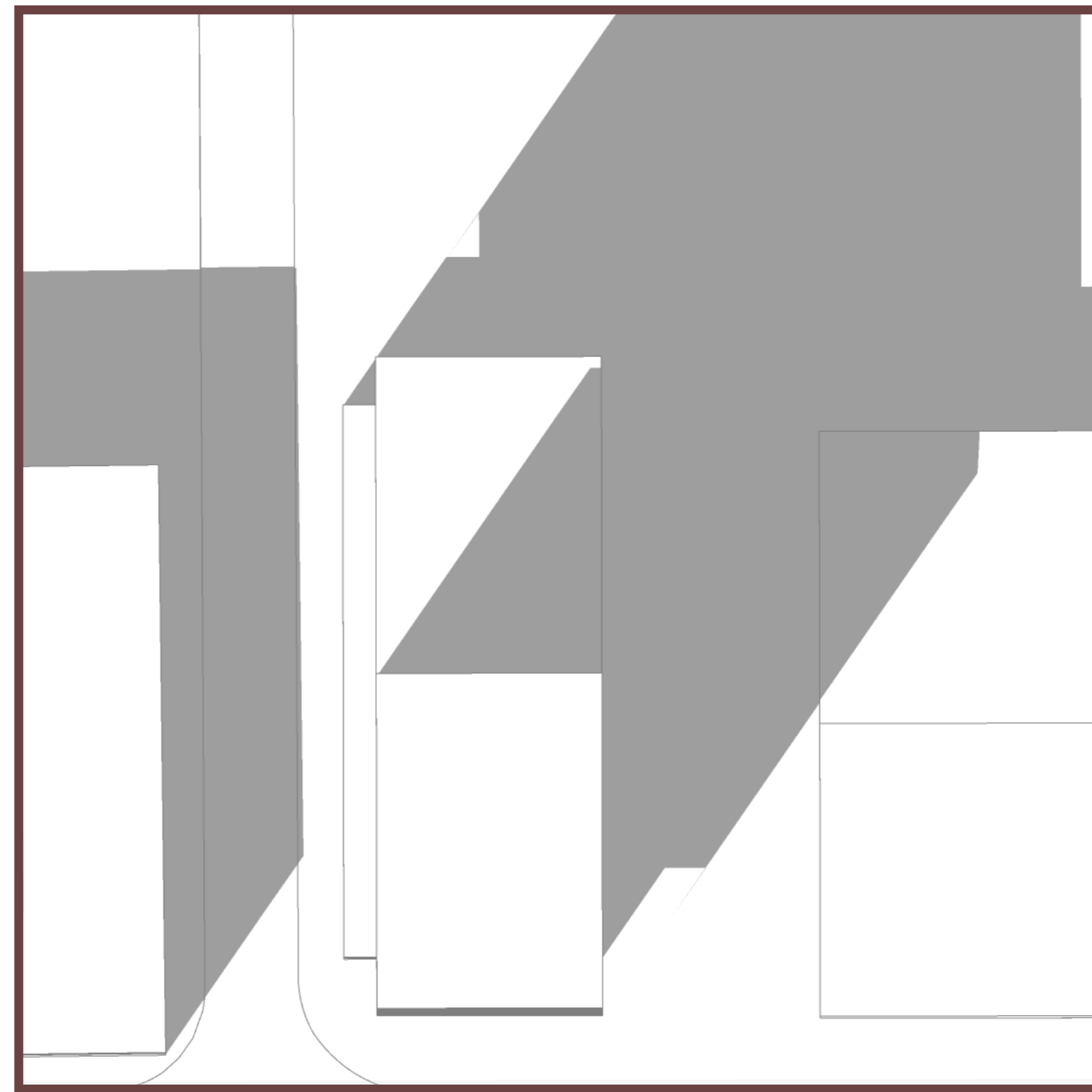

21 March 12:00

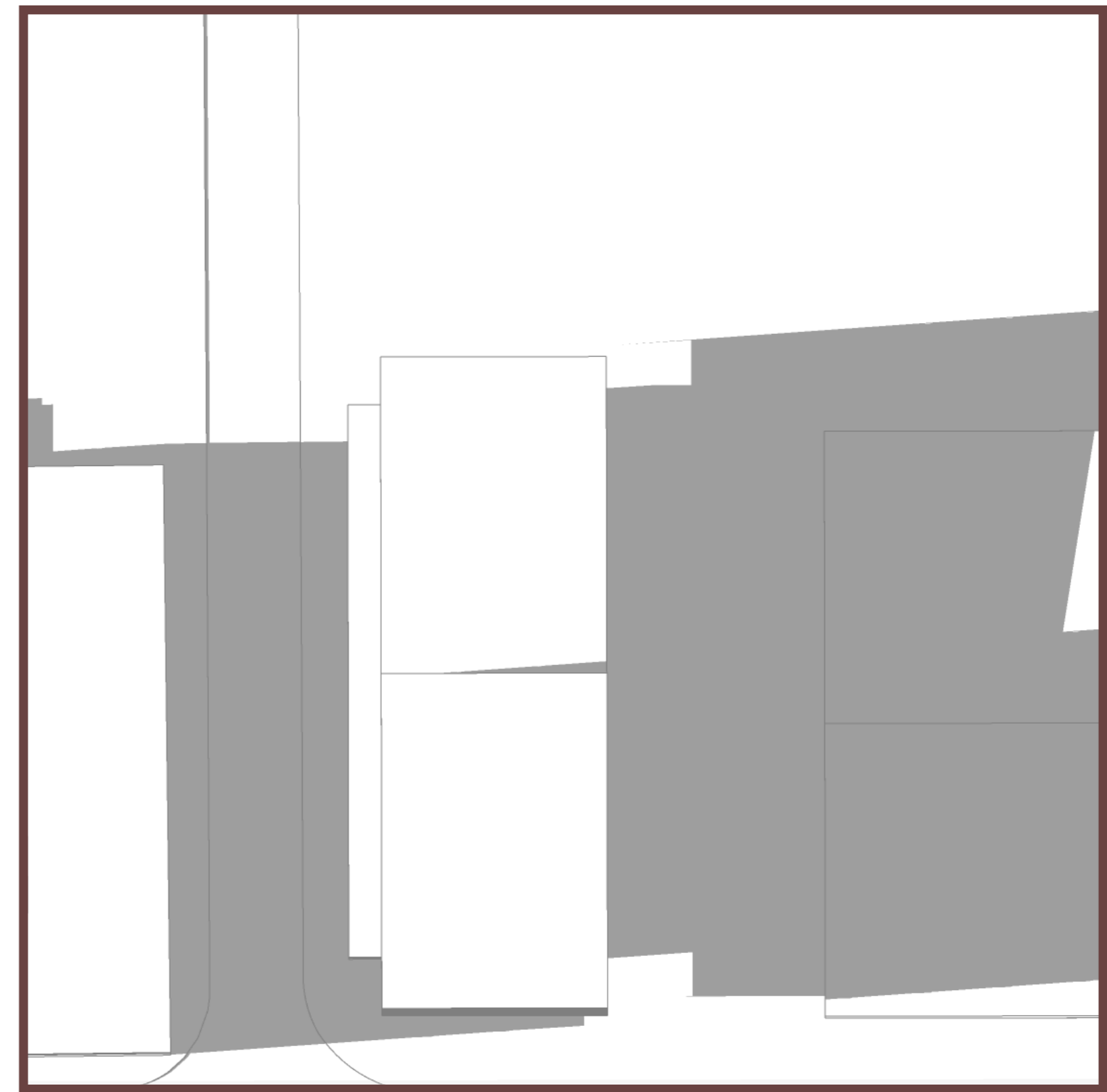

21 March 15:00

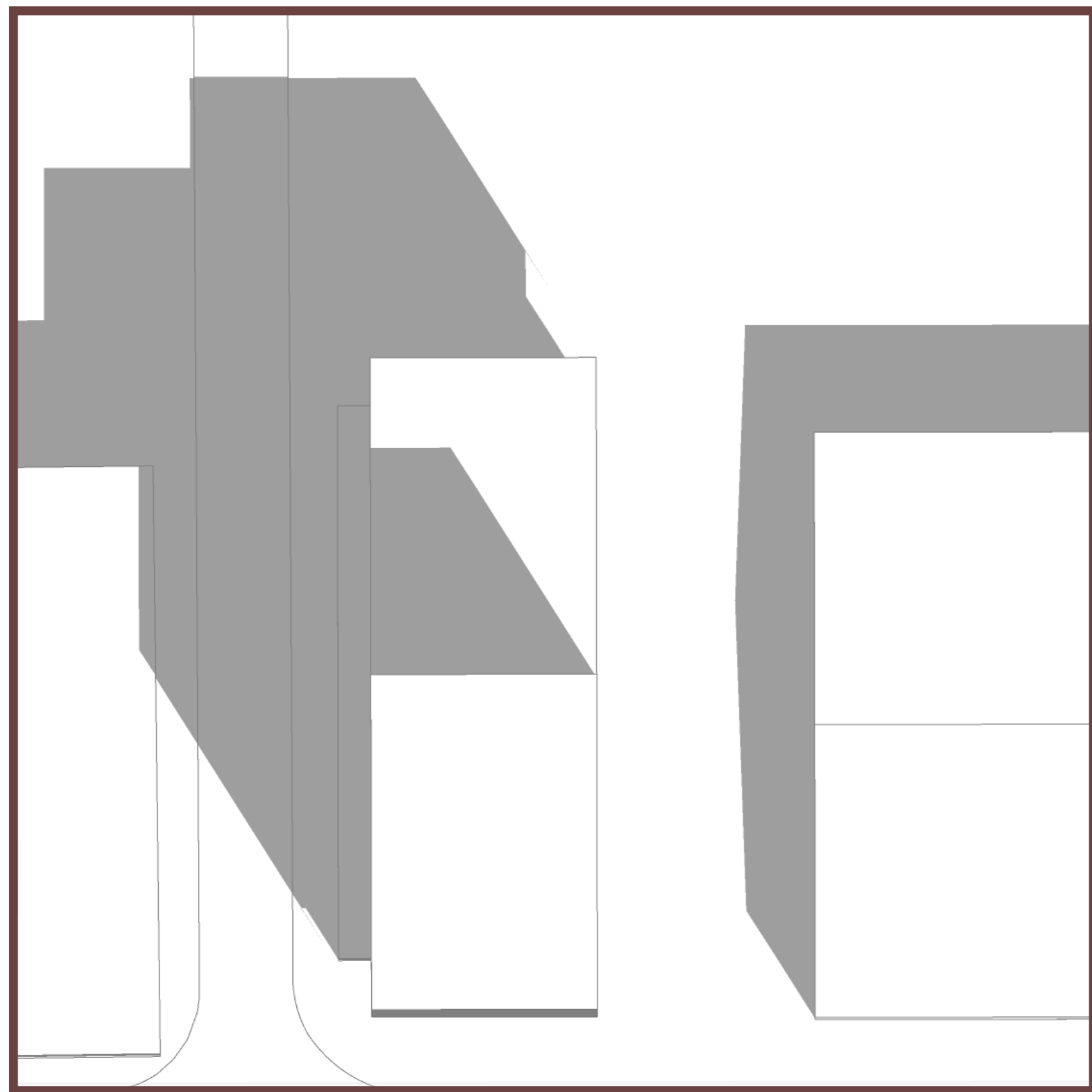

21 June 9:00

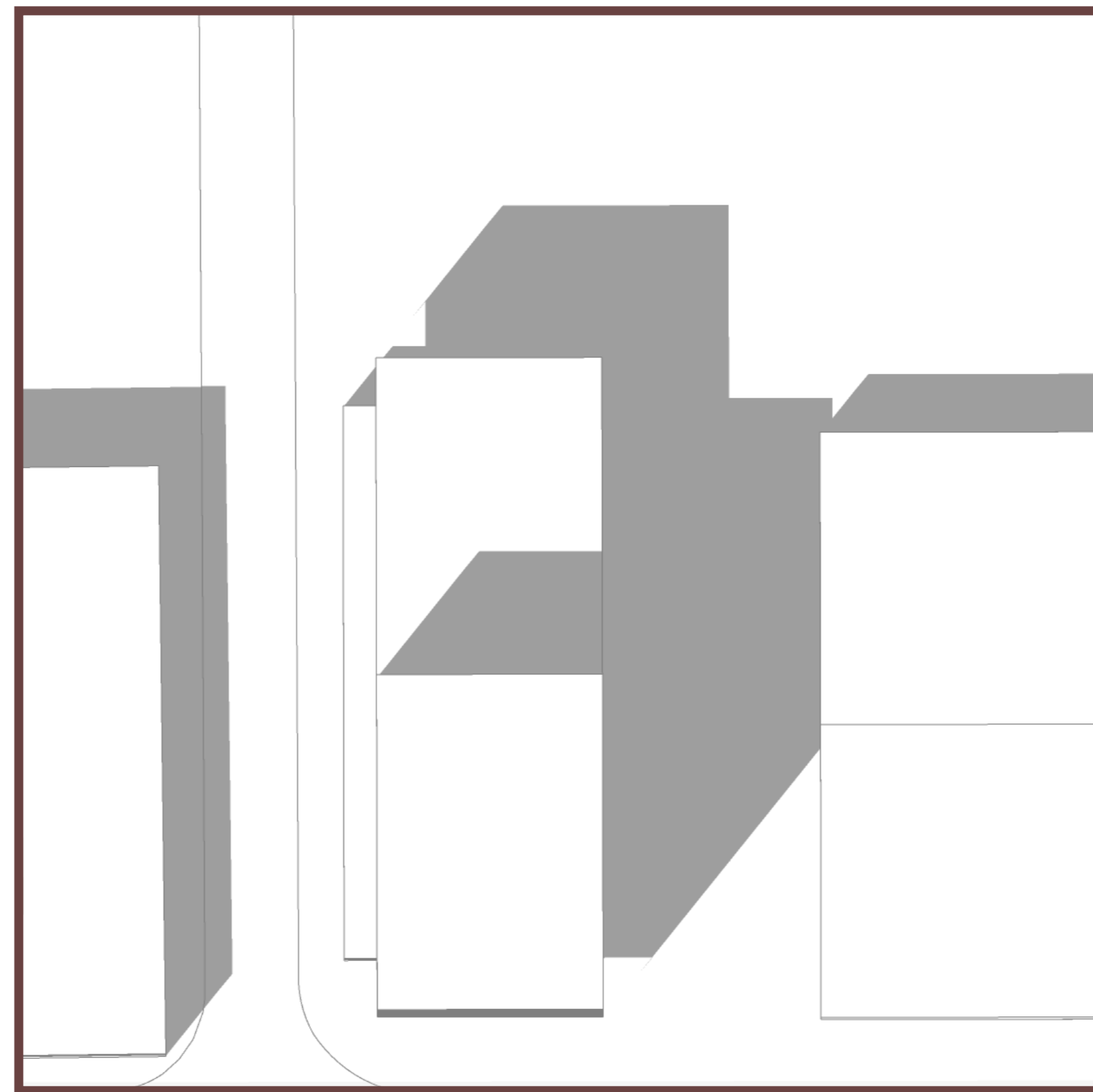

21 June 12:00

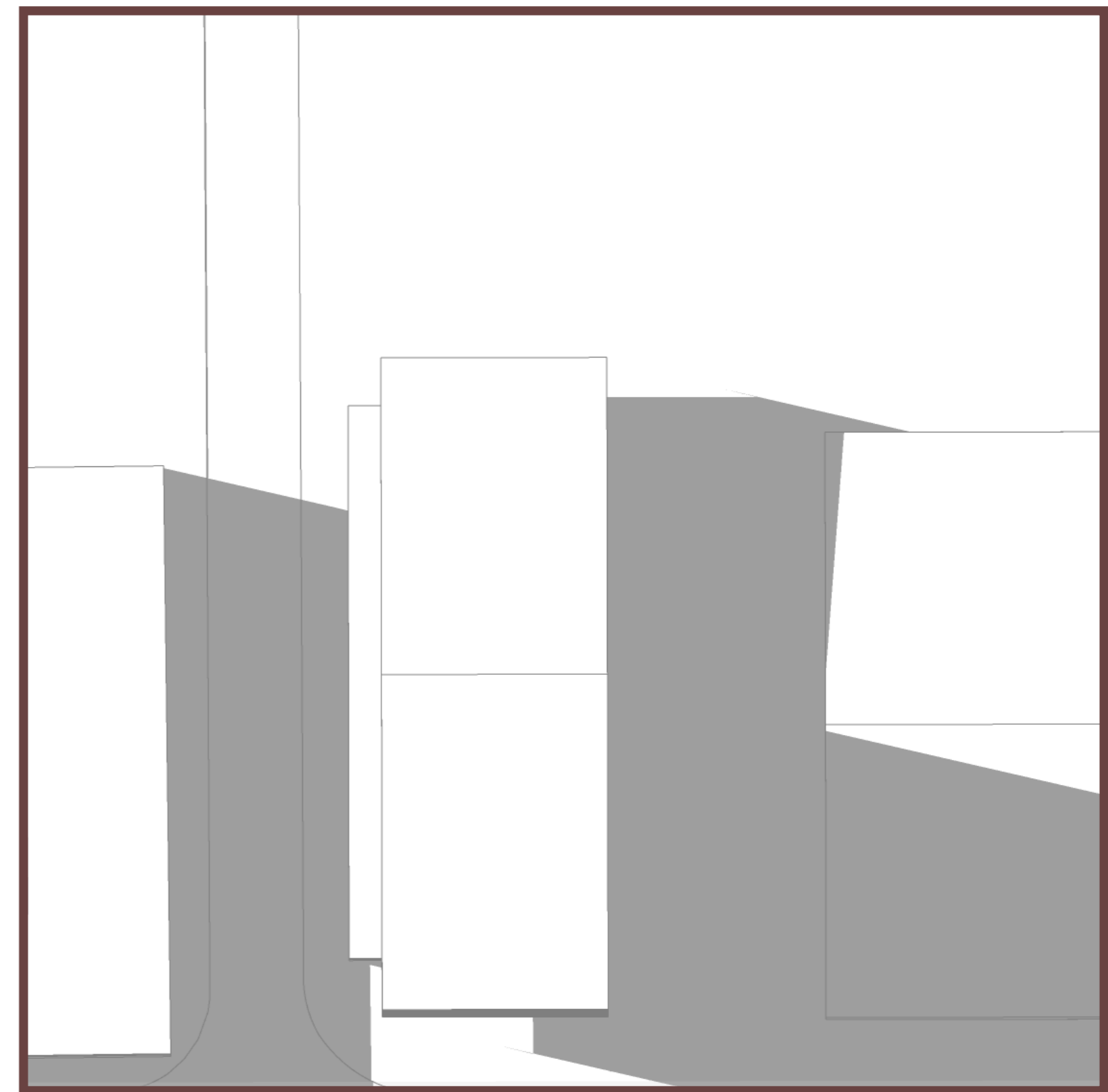

21 June 15:00

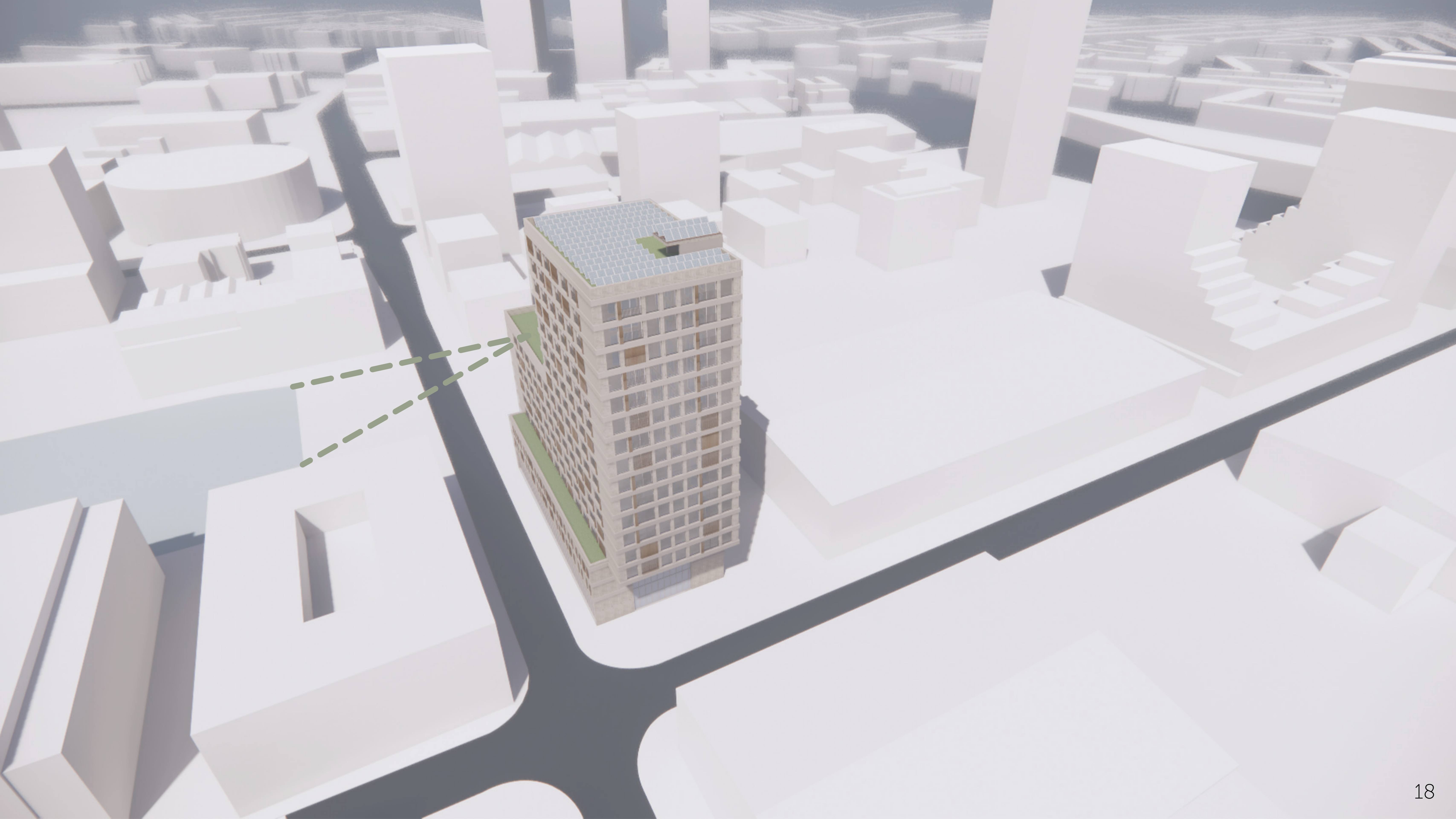

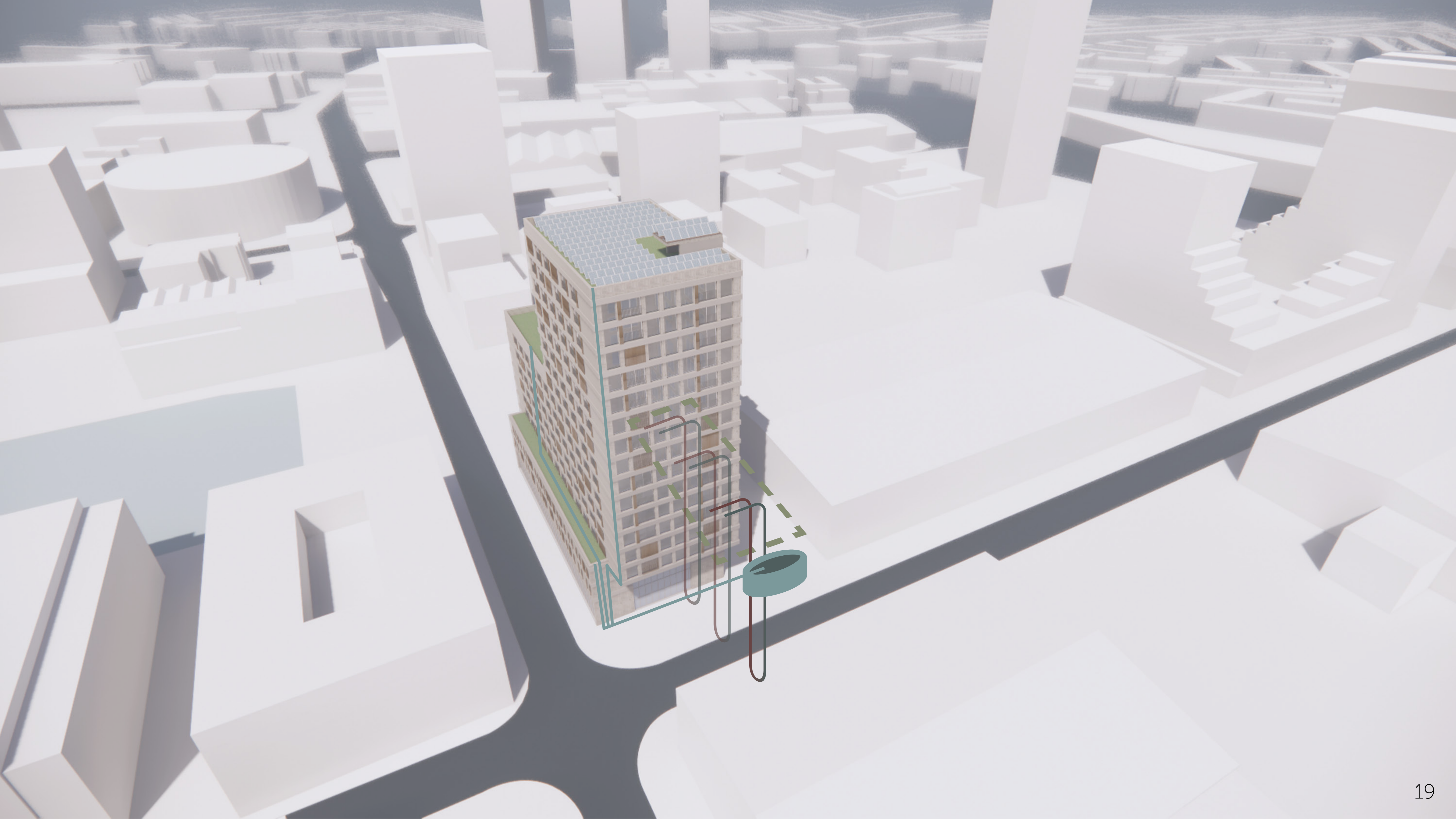







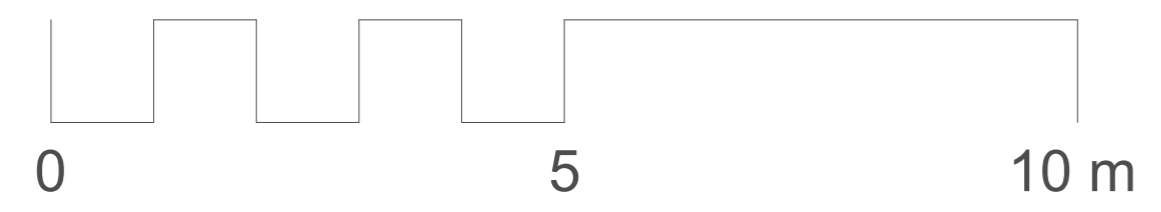

- Public
- Private



Gym

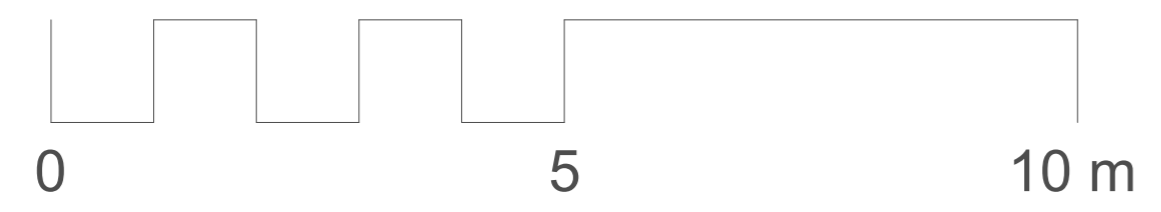

- Public
- Private

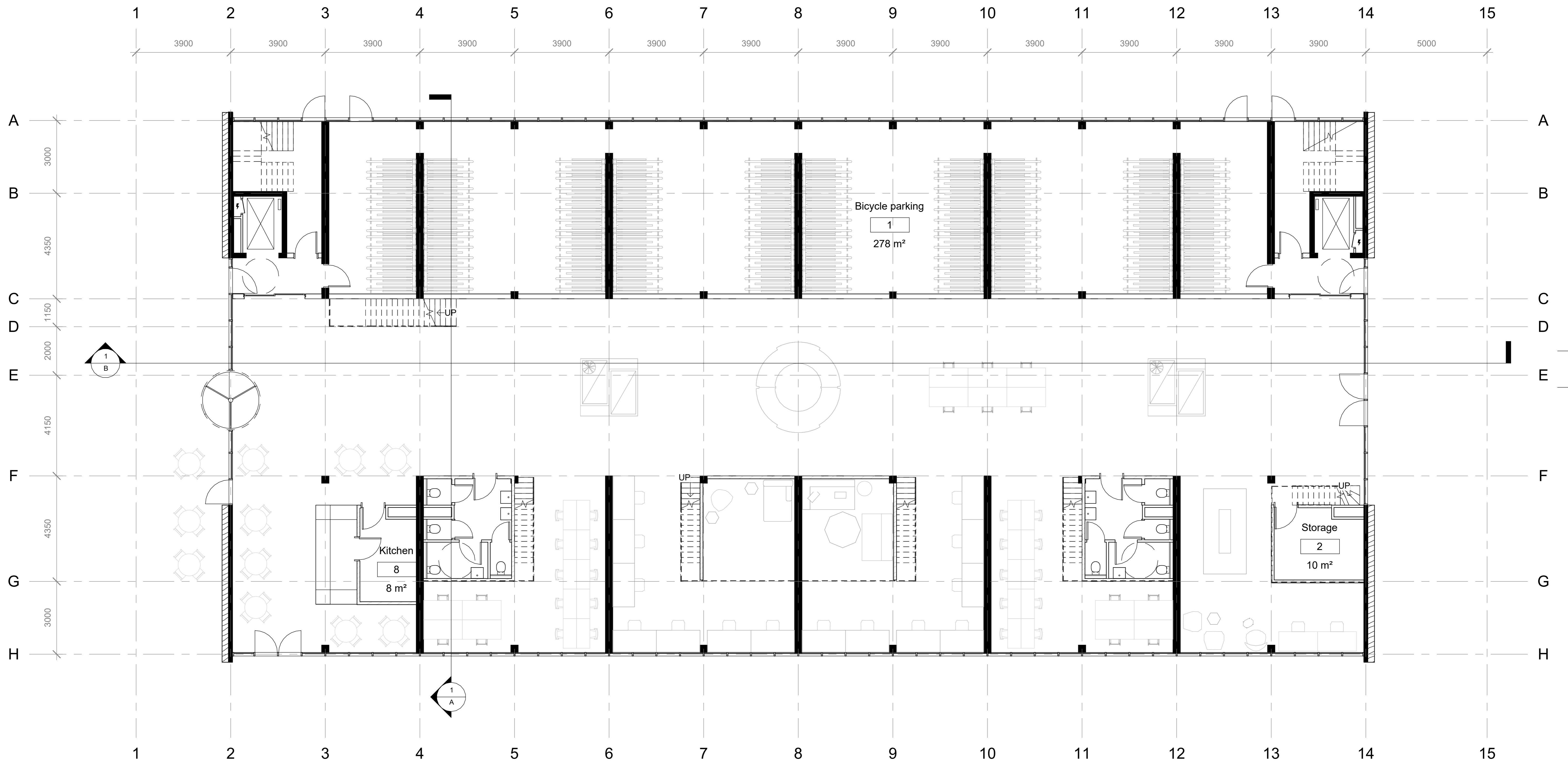

Level Ground

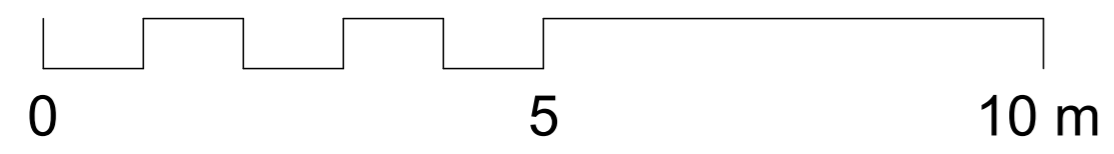

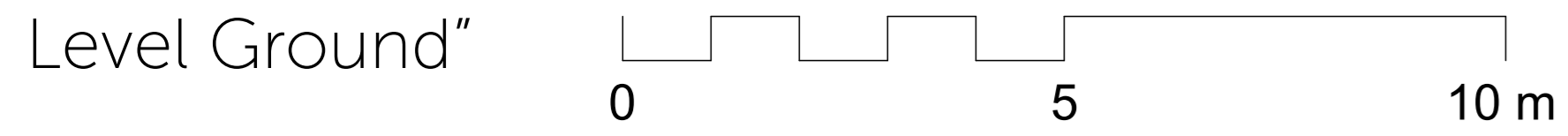
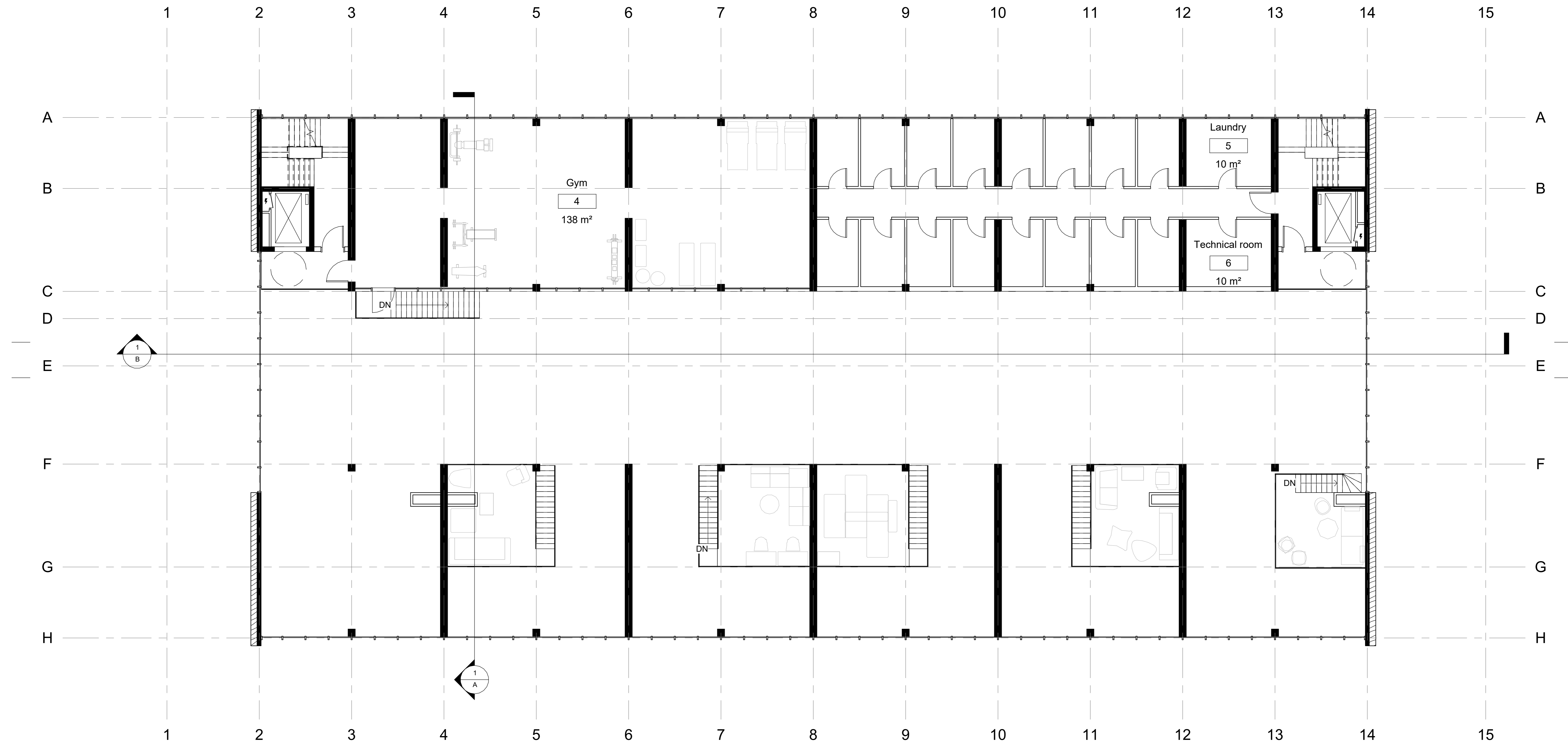

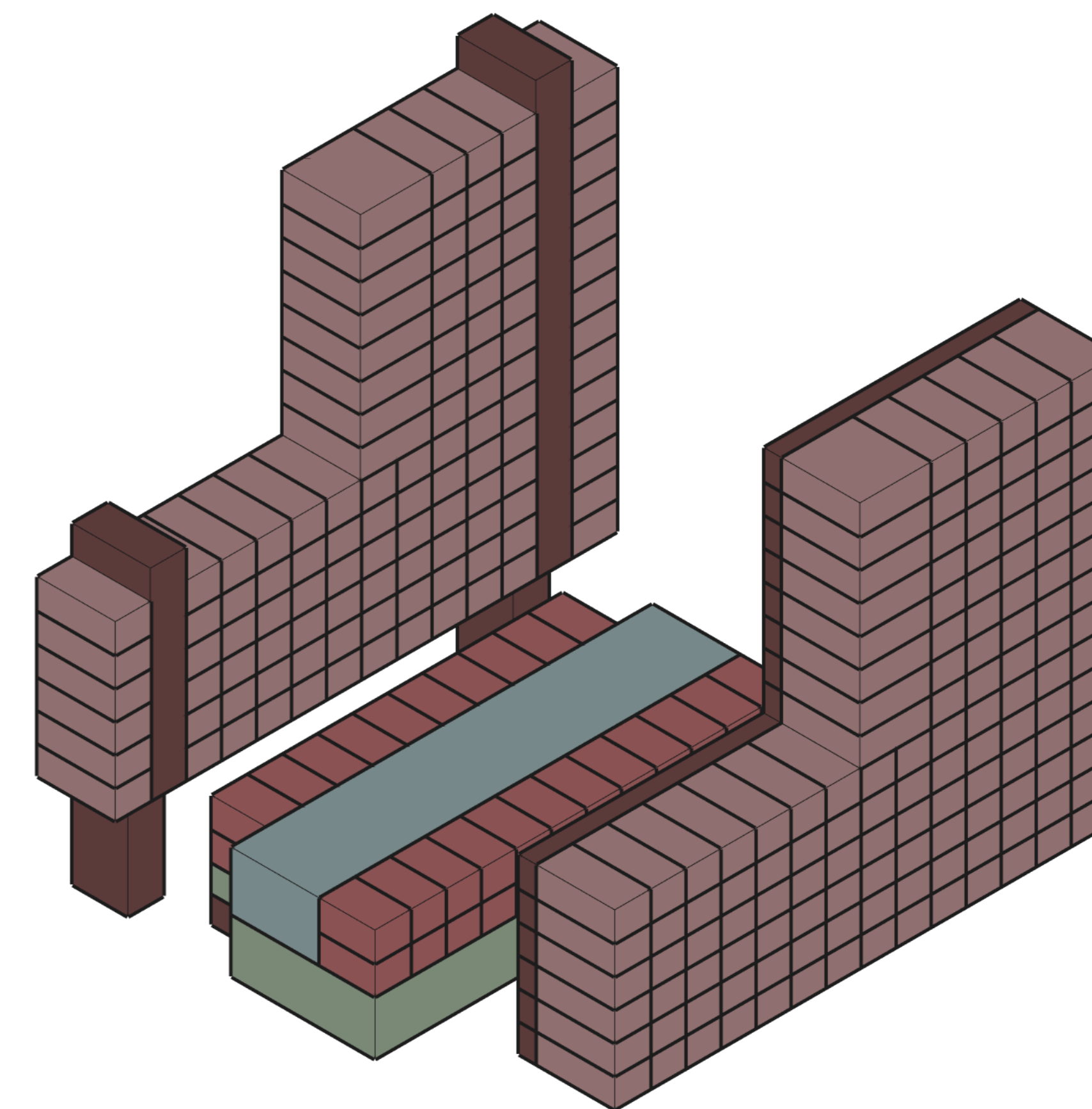
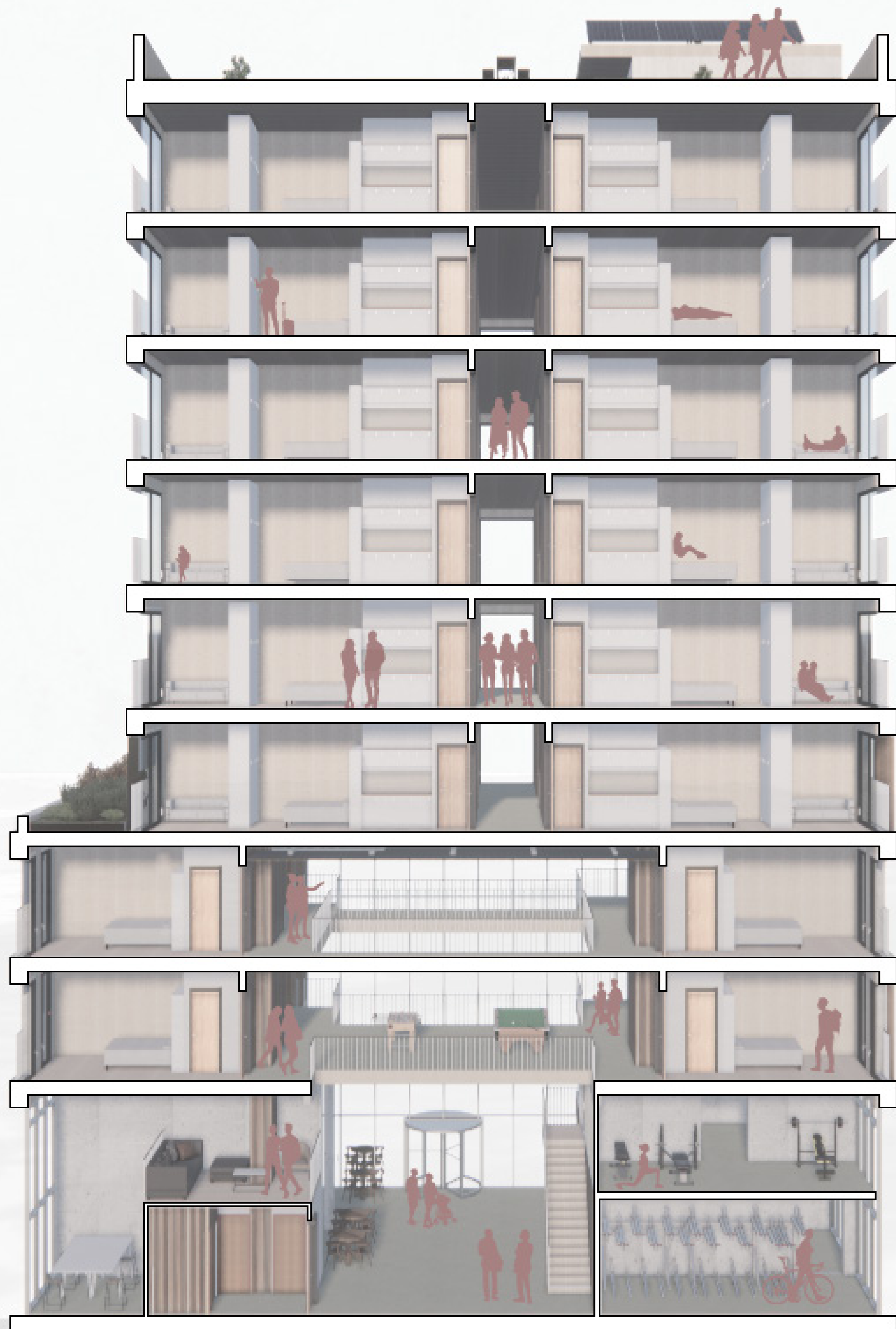

- Public
- Indefinite
- Short-stay
- Circulation
- Collective

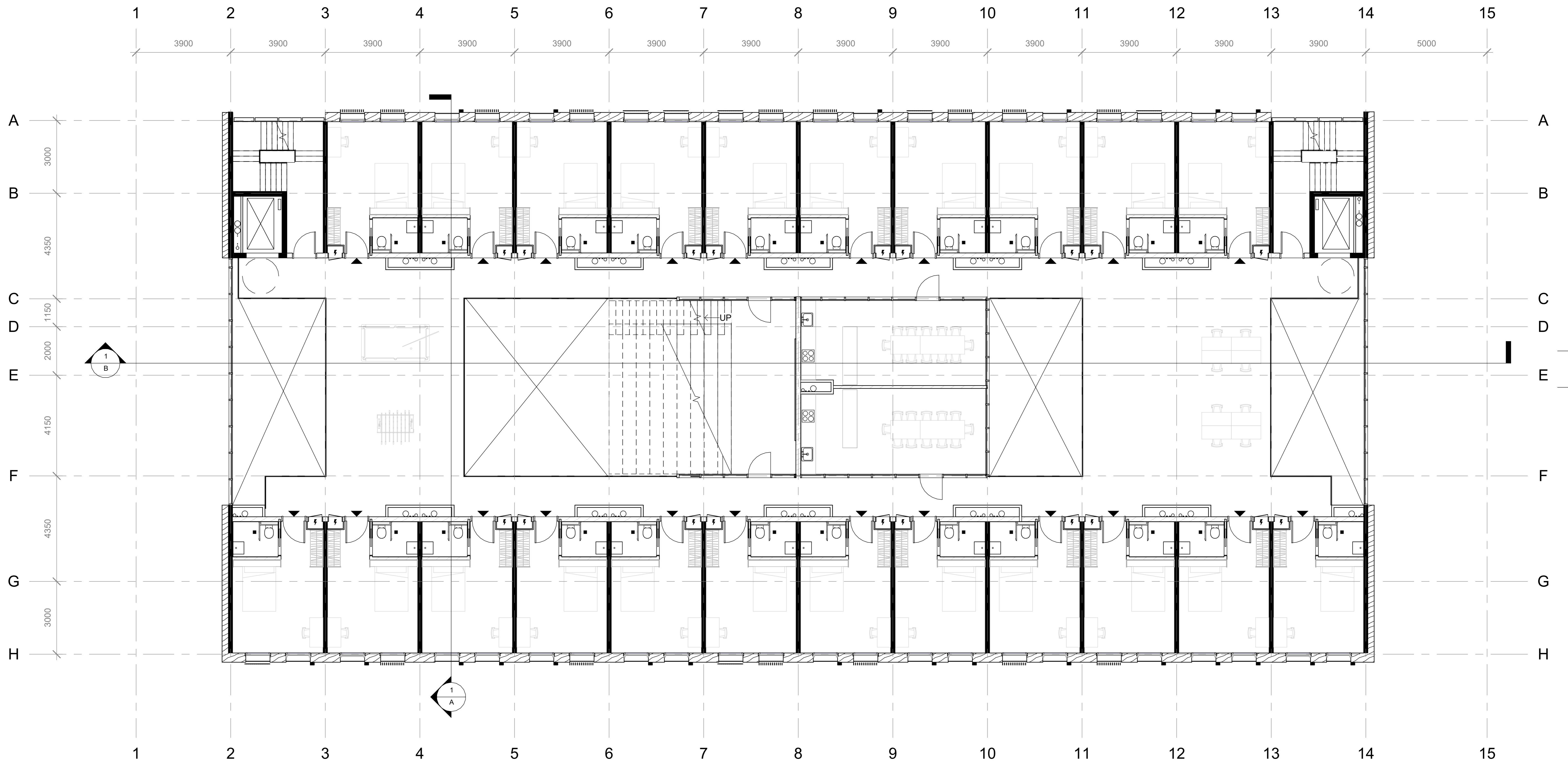

Level 1

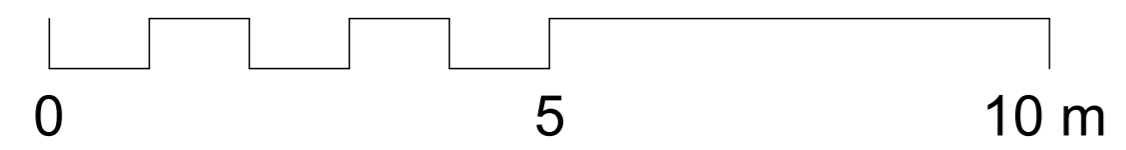

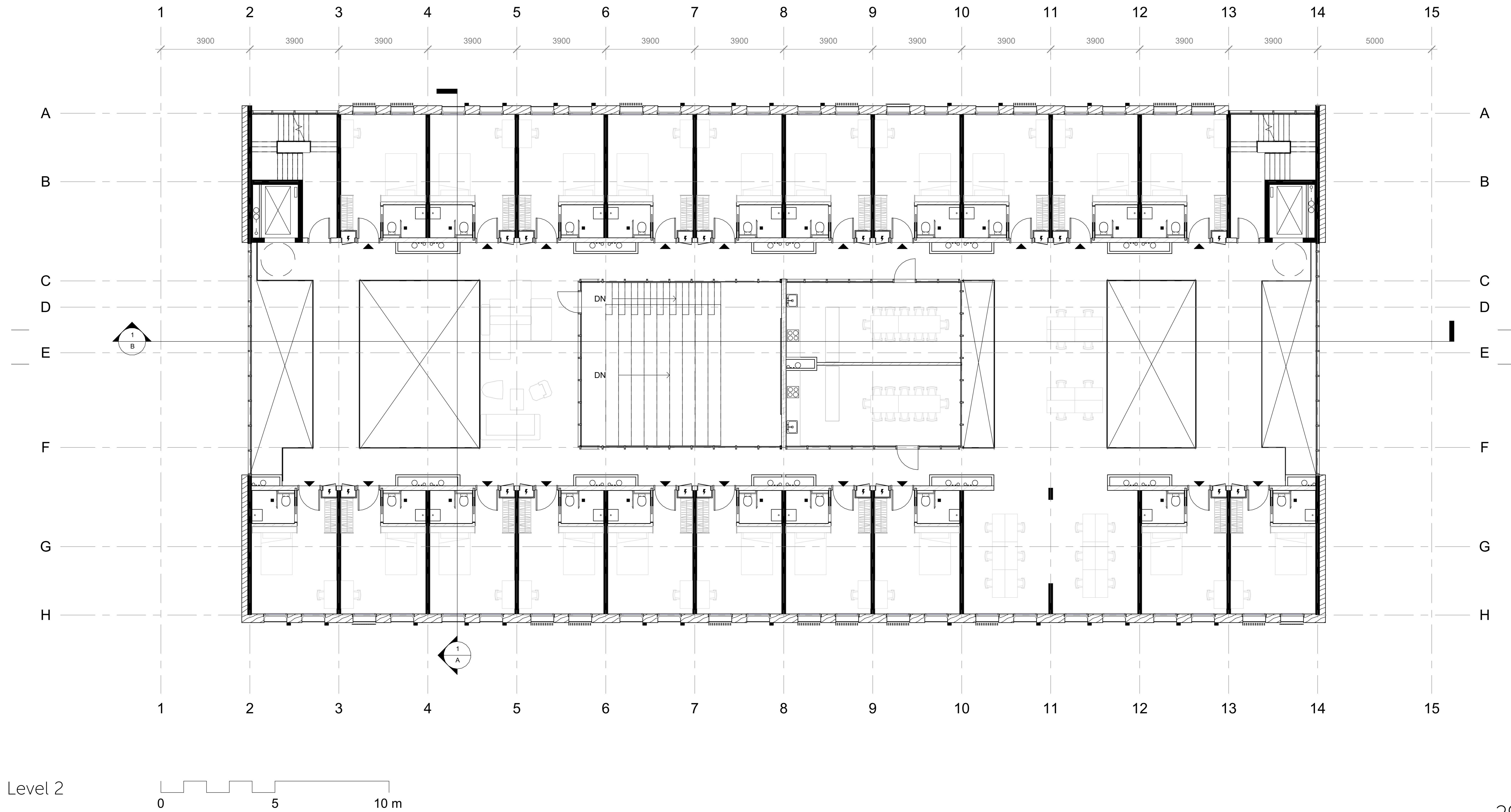

Level 2







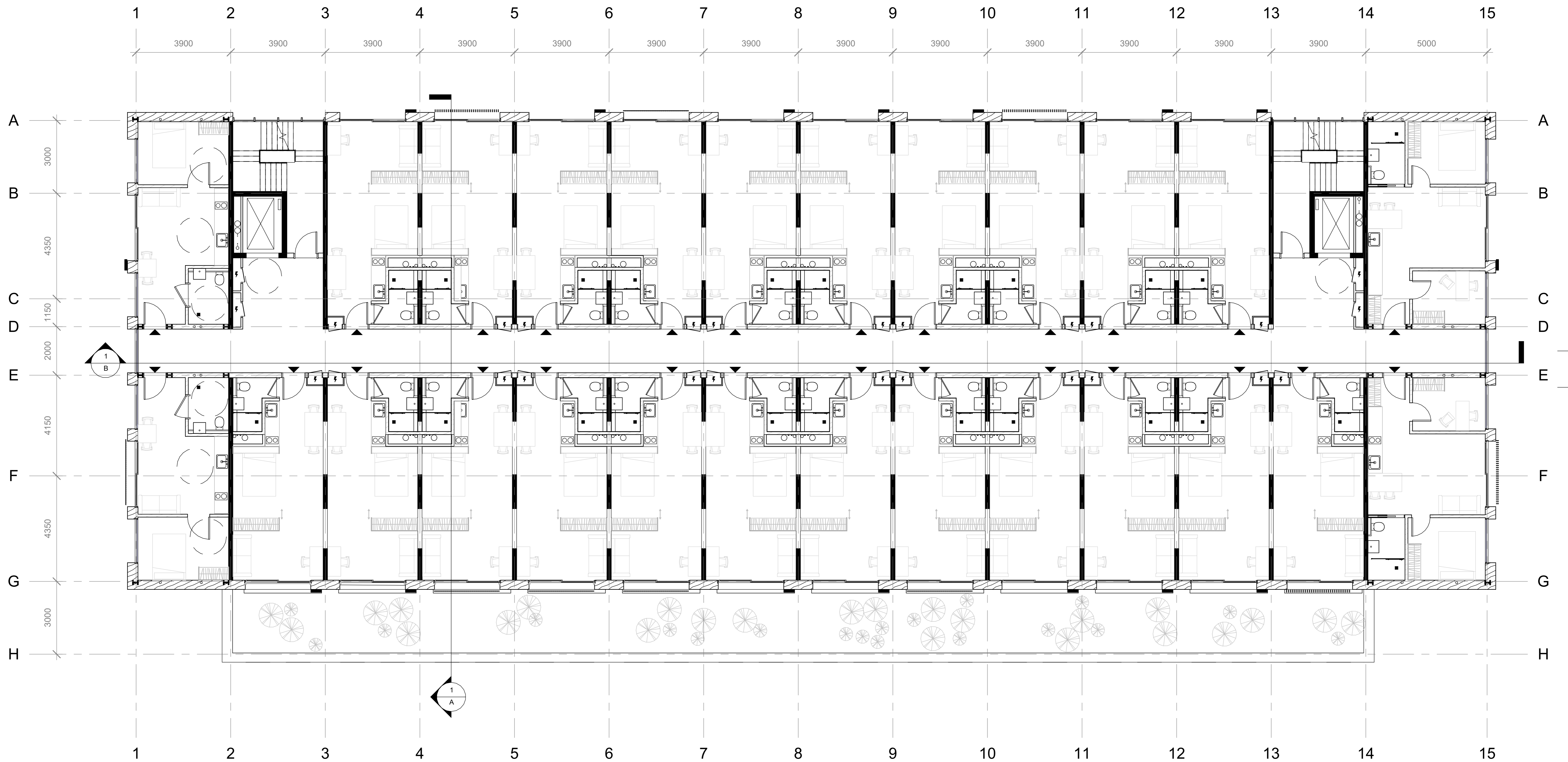

Level 3-8



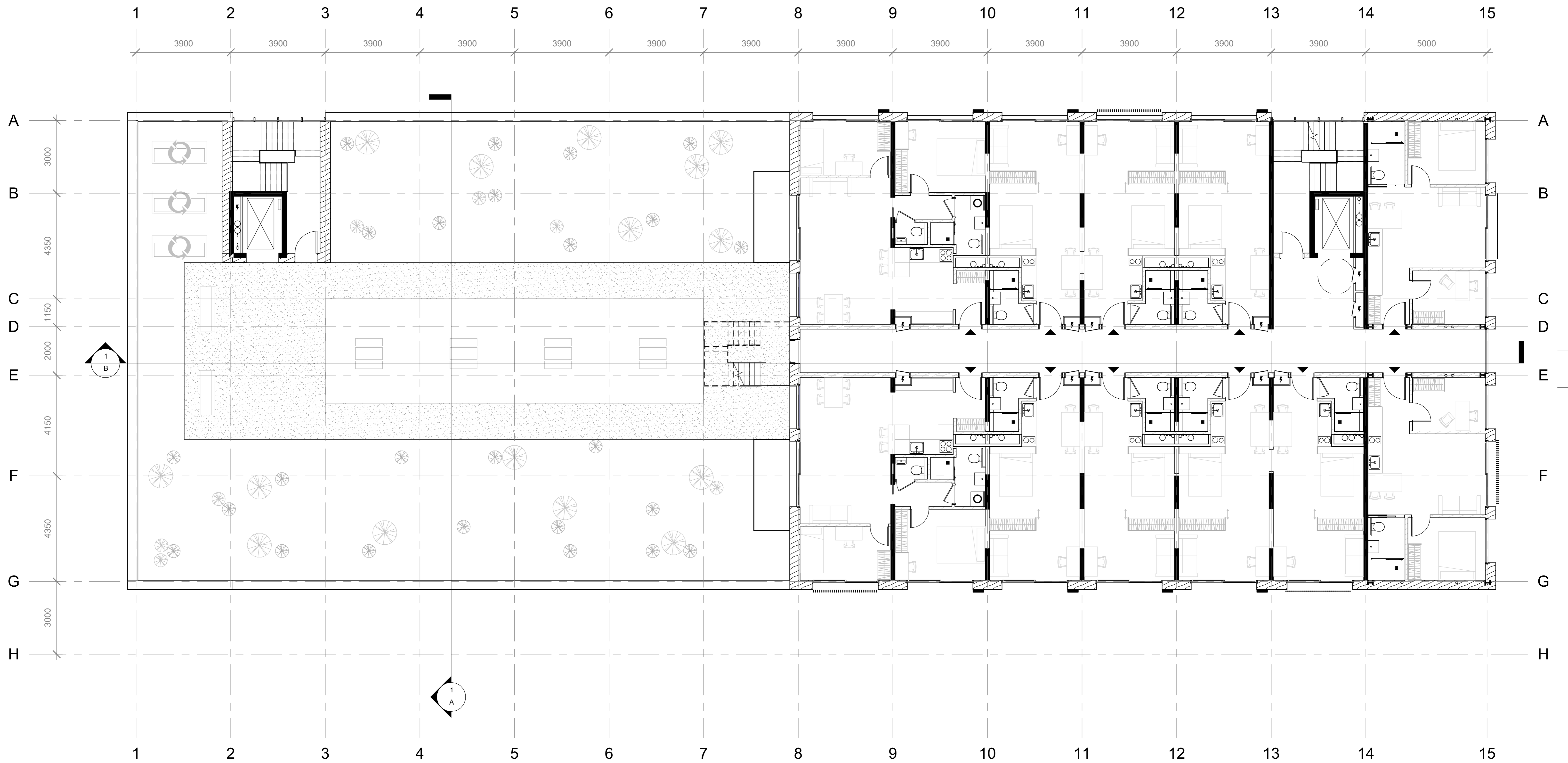

Level 9-16





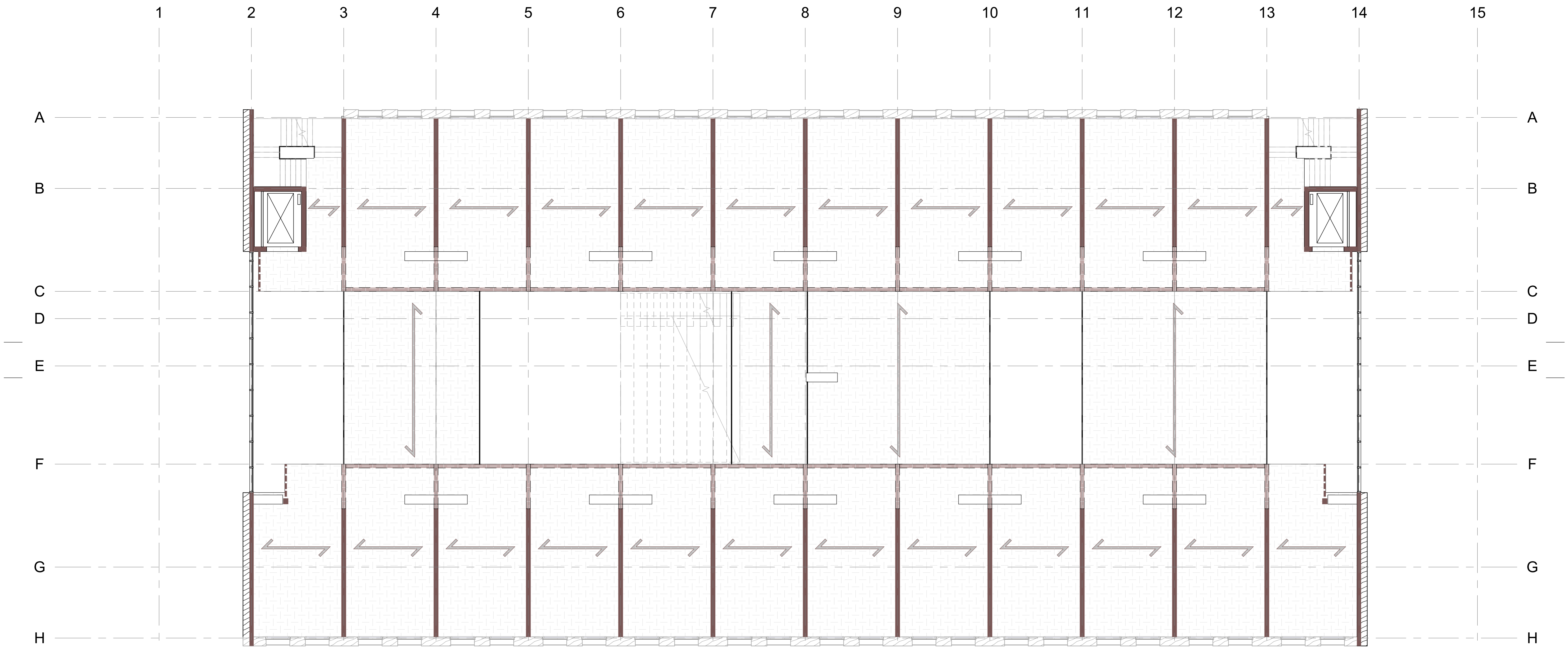

- ▨ Structural railing
- Steel frame
- Structural wall
- ▨ Structure on floor below
- ↔ Floor span direction

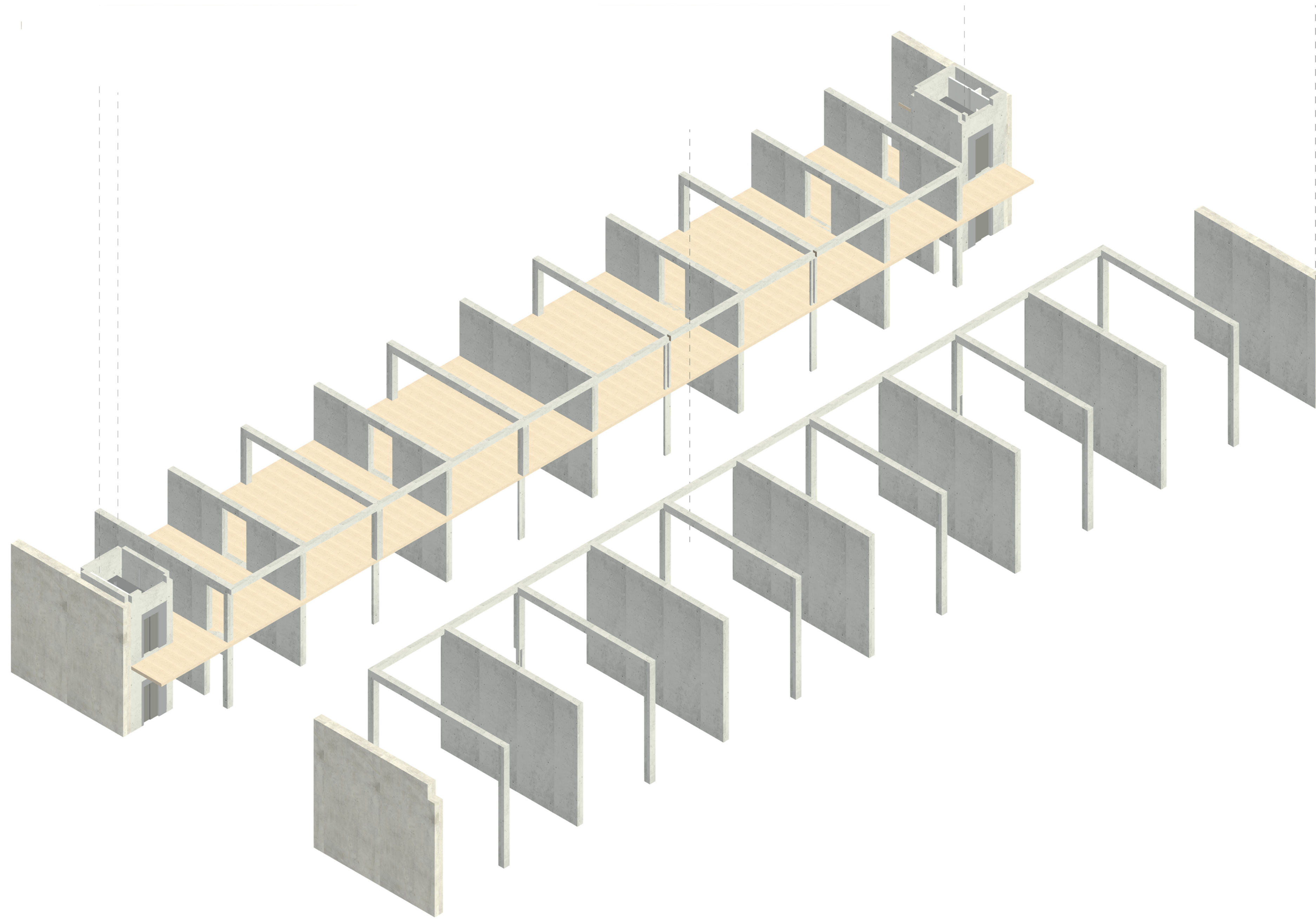
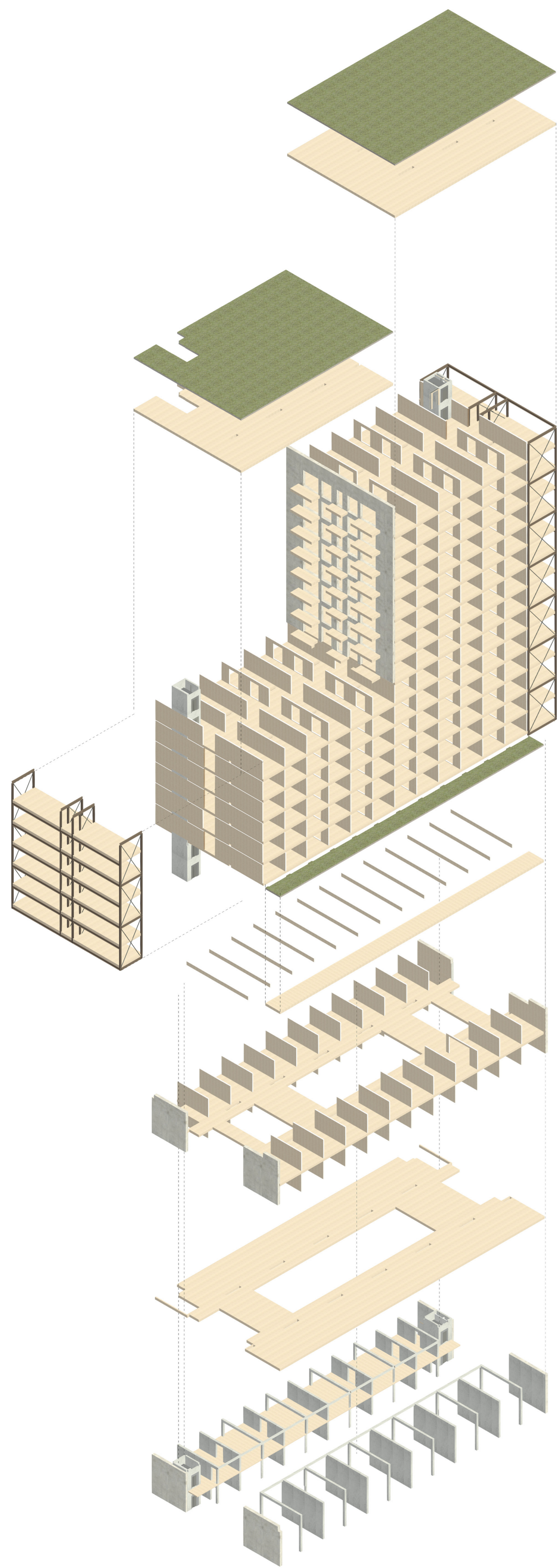

Concrete walls, columns, beams



Load-bearing concrete facade; ceramic cladding



CLT floor

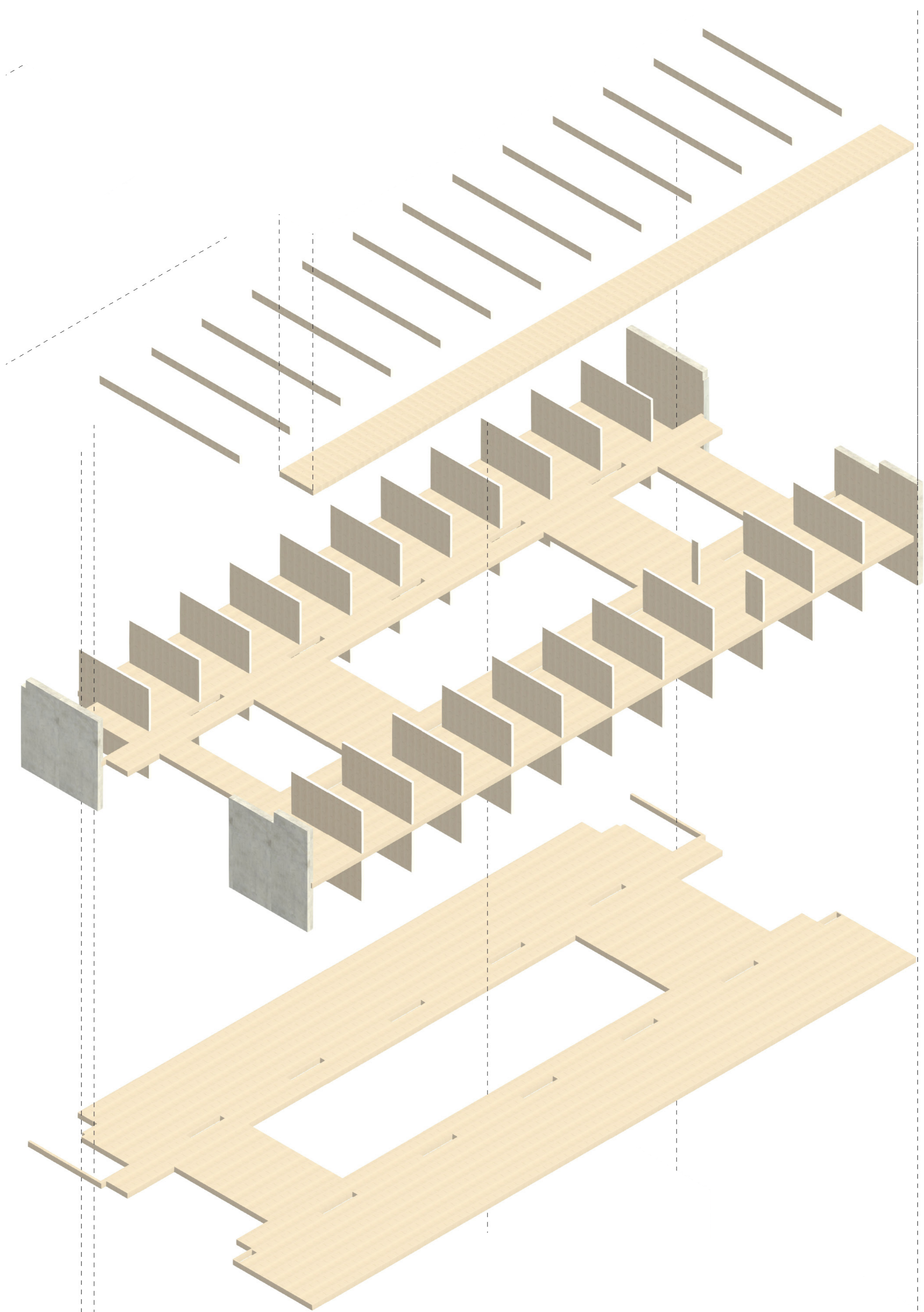
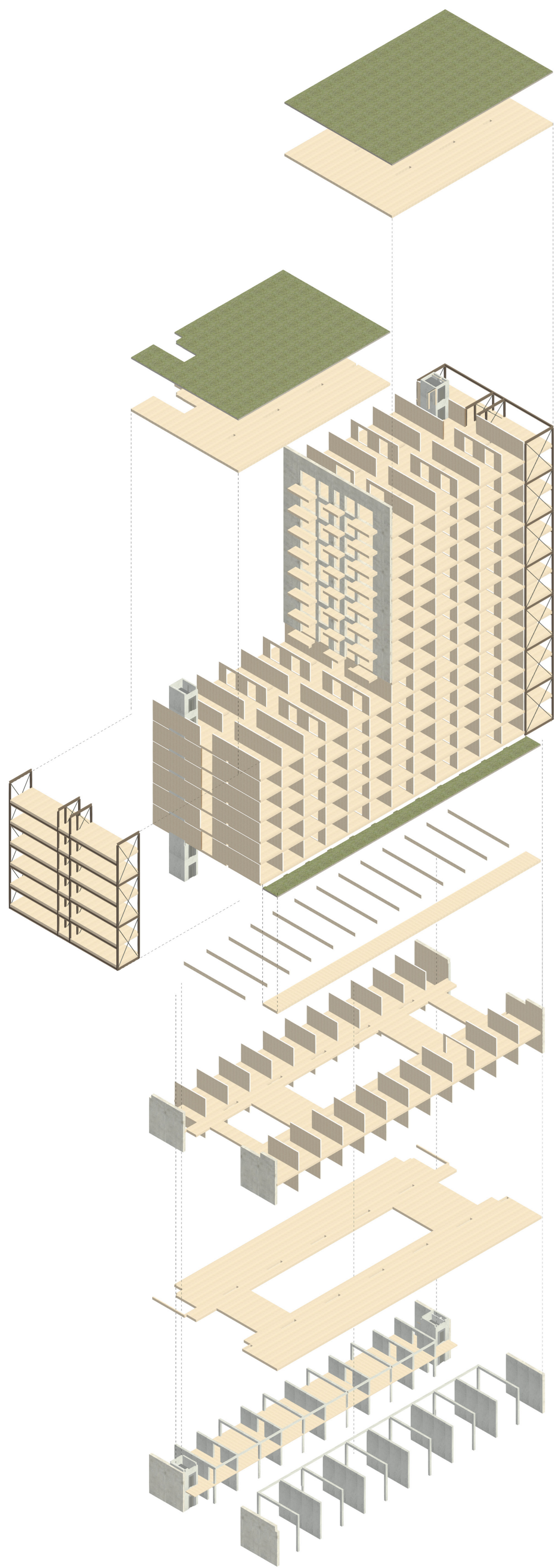

Load-bearing CLT facade;
ceramic cladding



CLT floors, walls

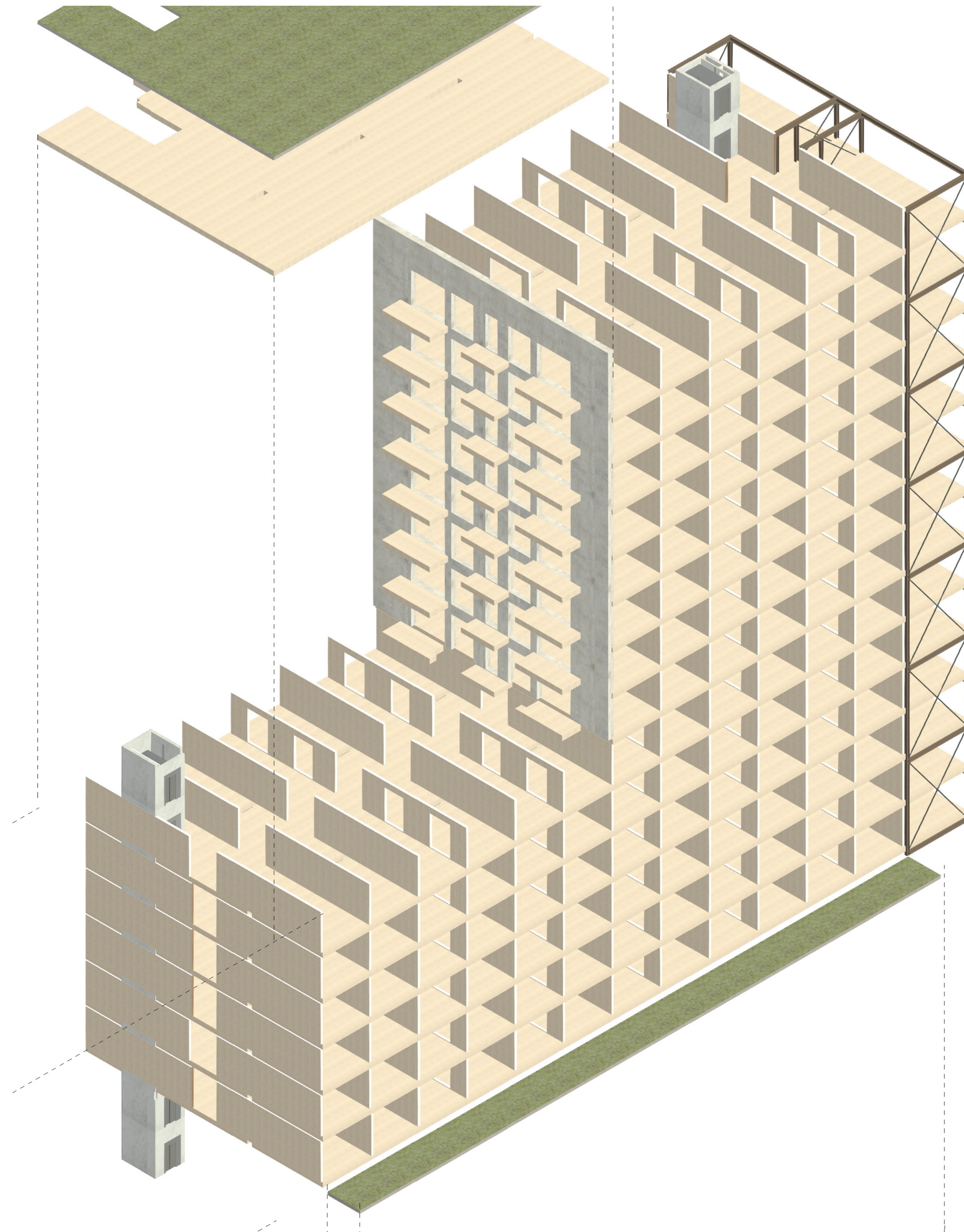
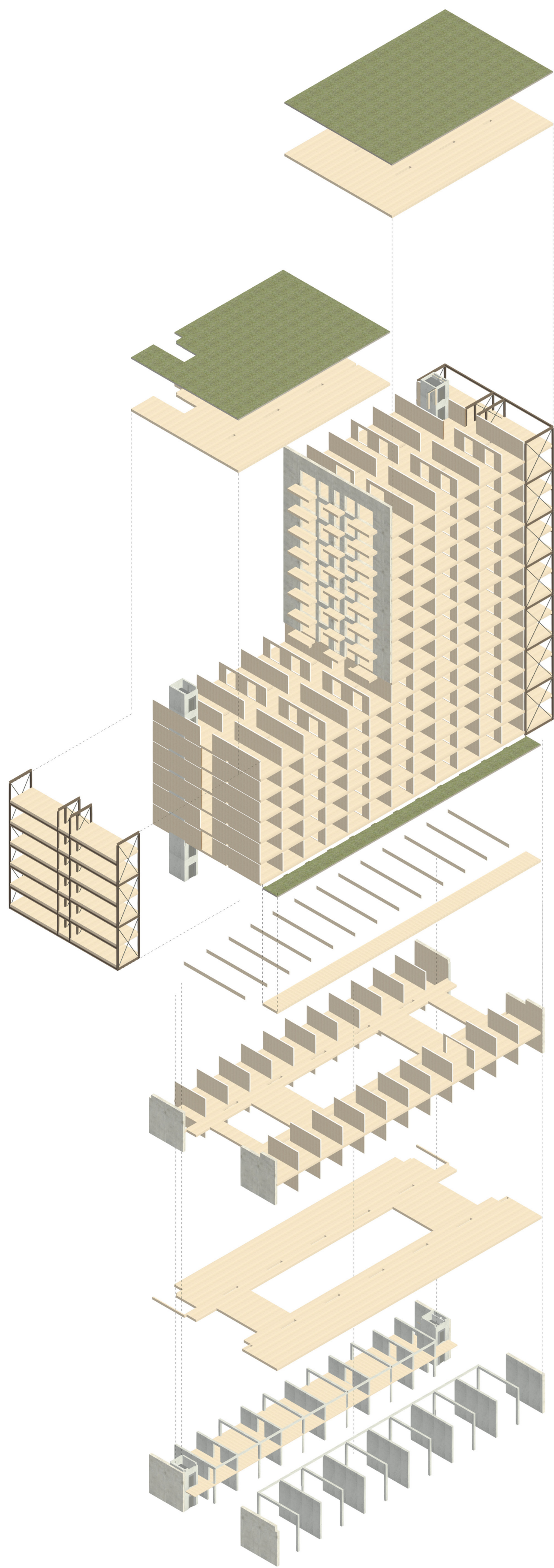

Concrete elevator core



Load-bearing CLT facade;
ceramic cladding



CLT floors, walls

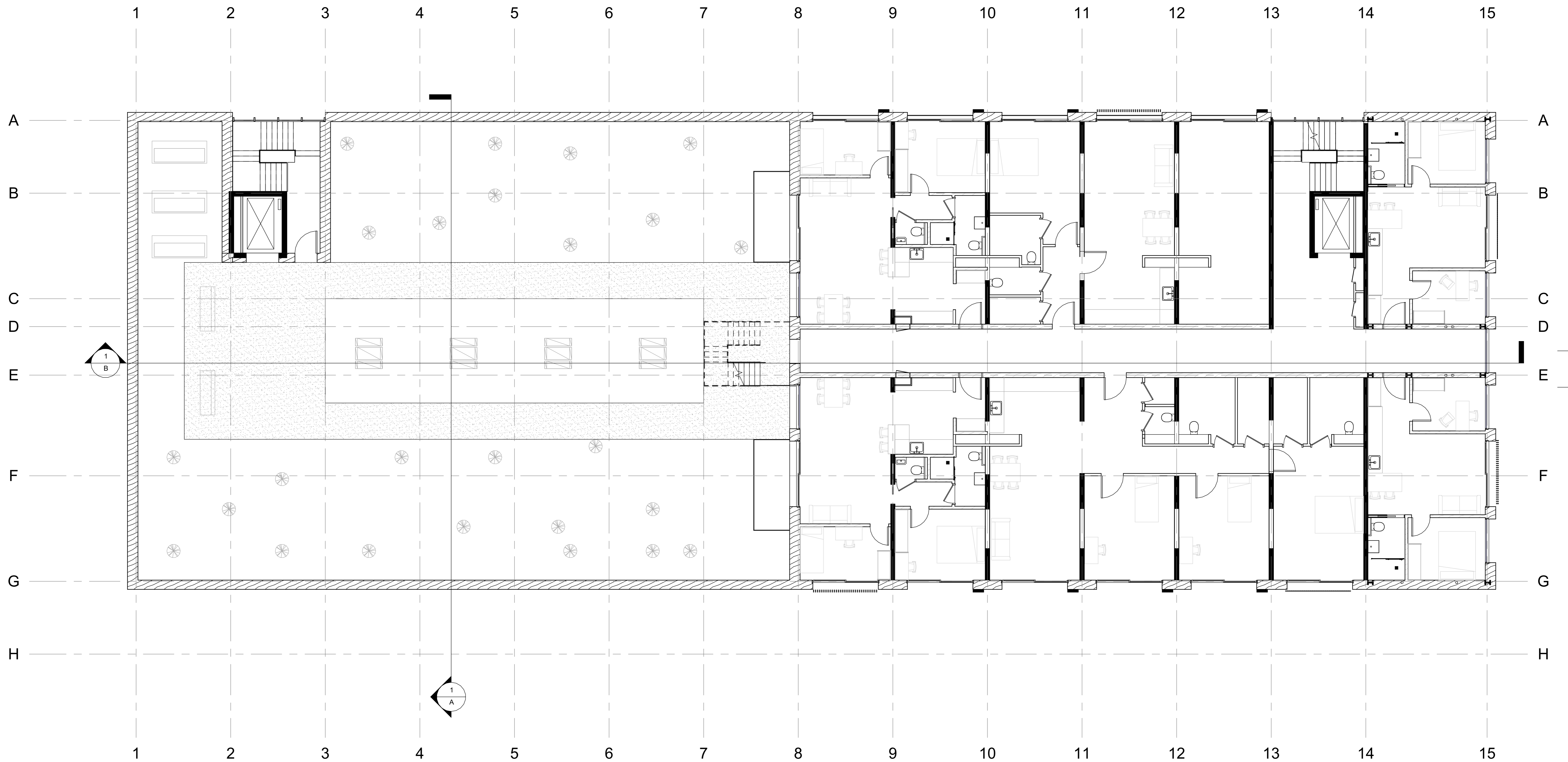

Level 9 proposal for future

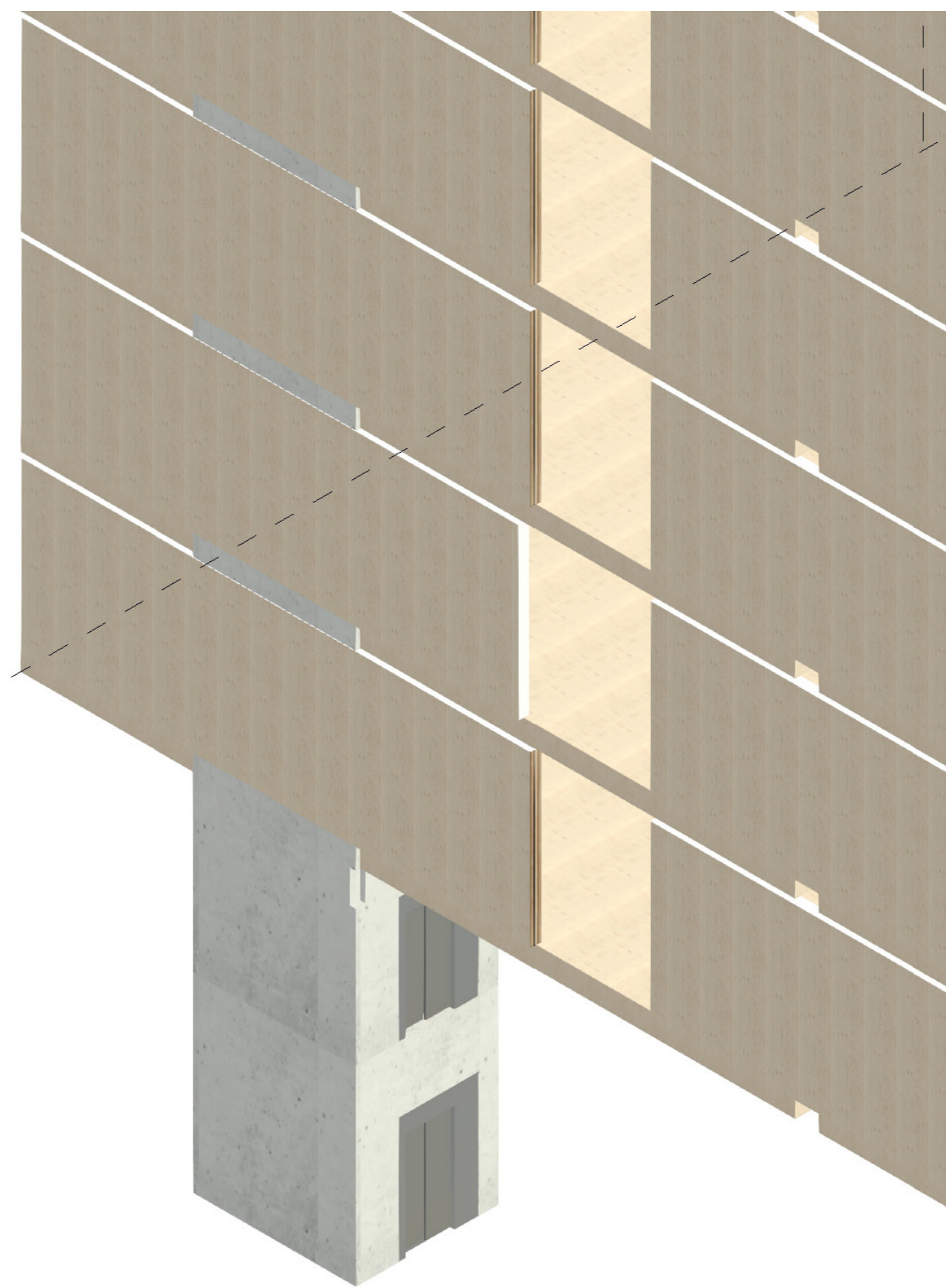
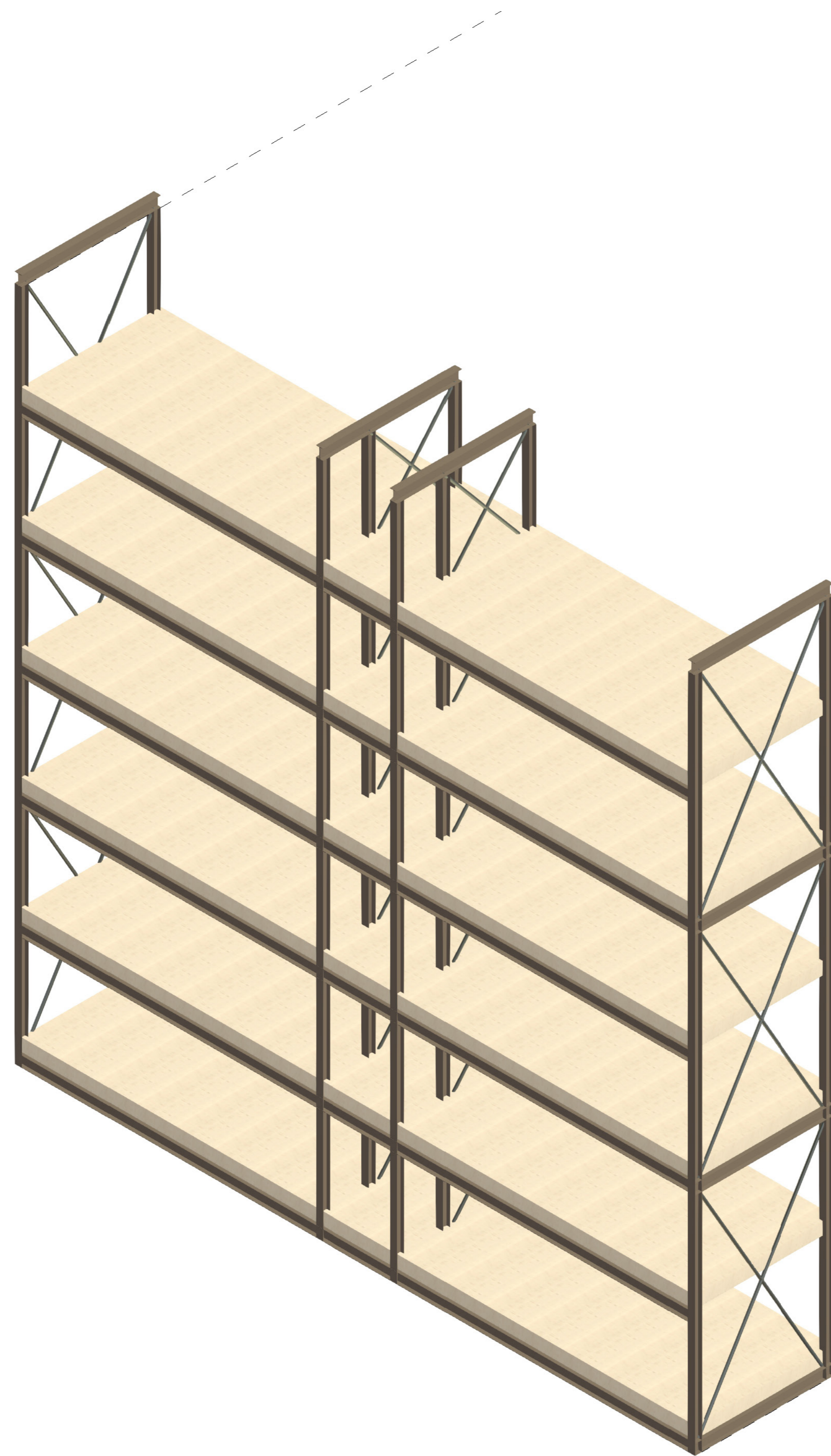
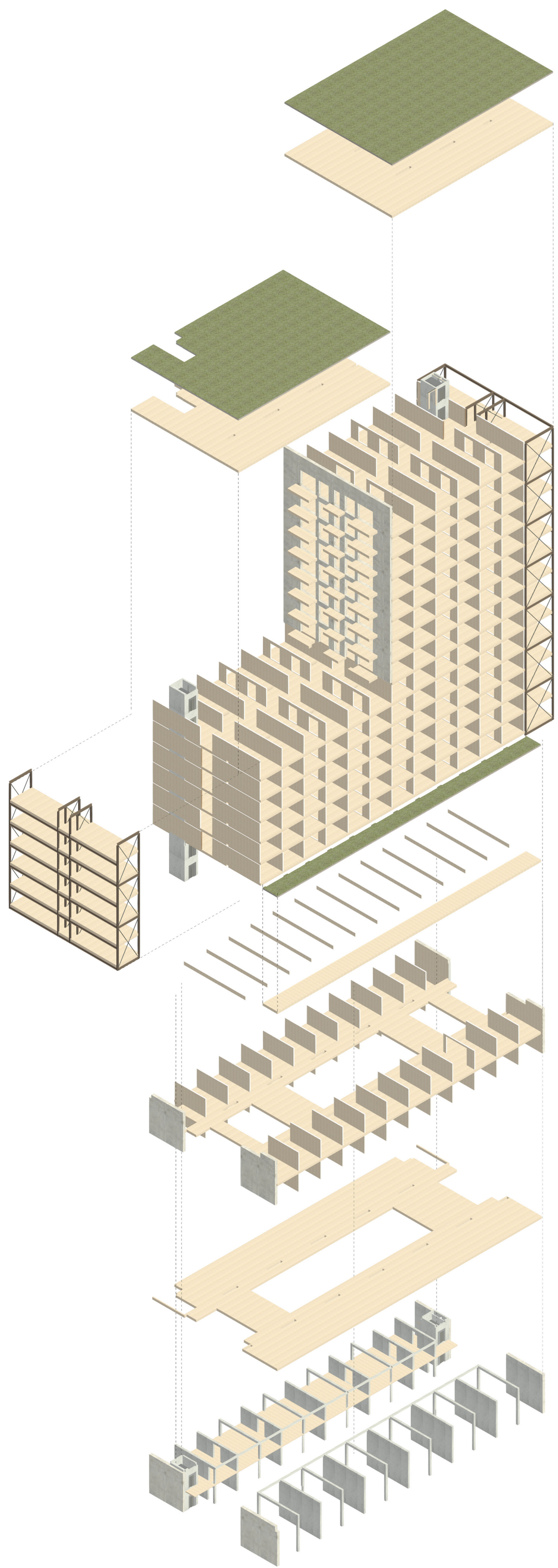

Concrete elevator core



Steel frame cantilever



CLT floors

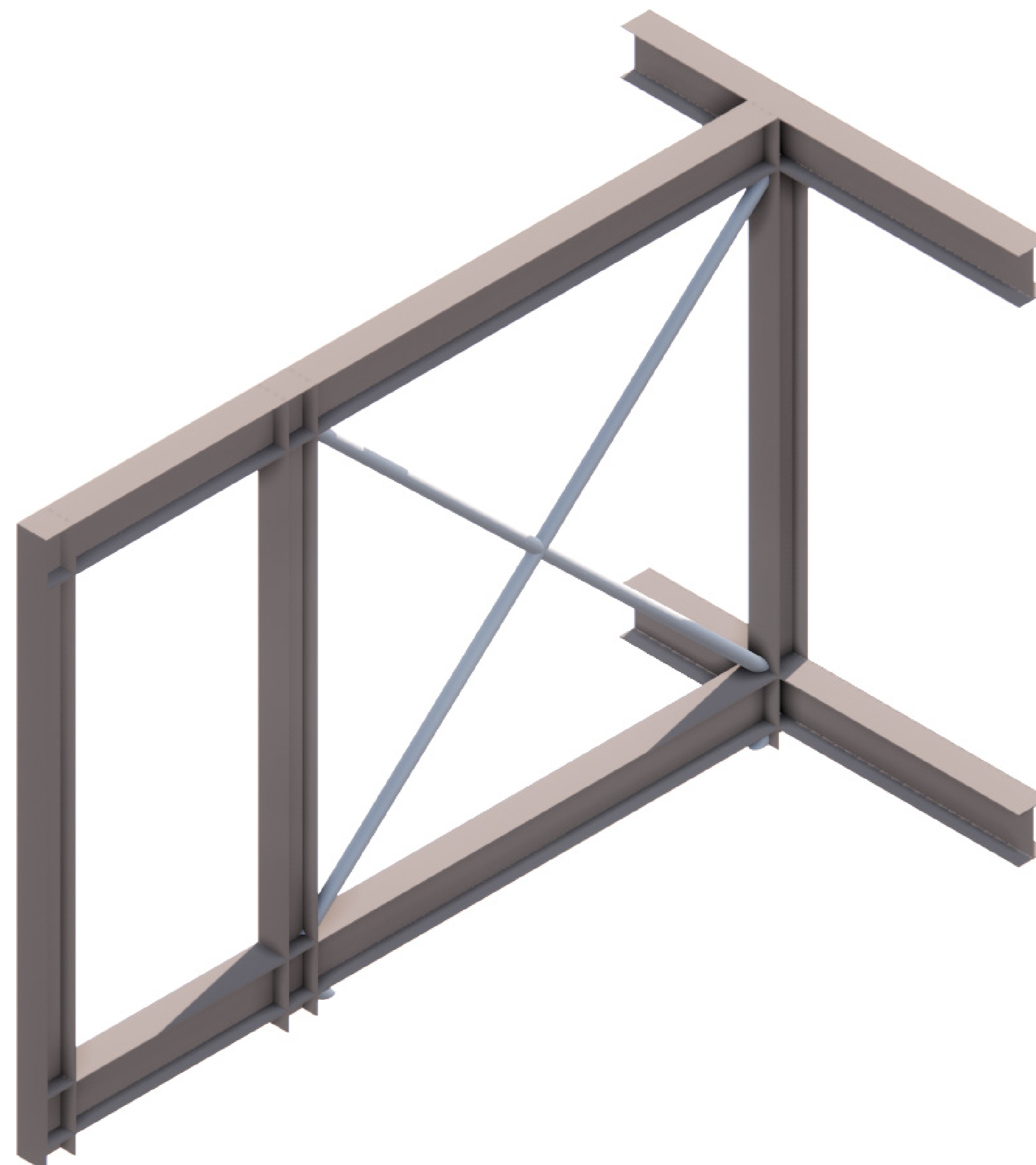
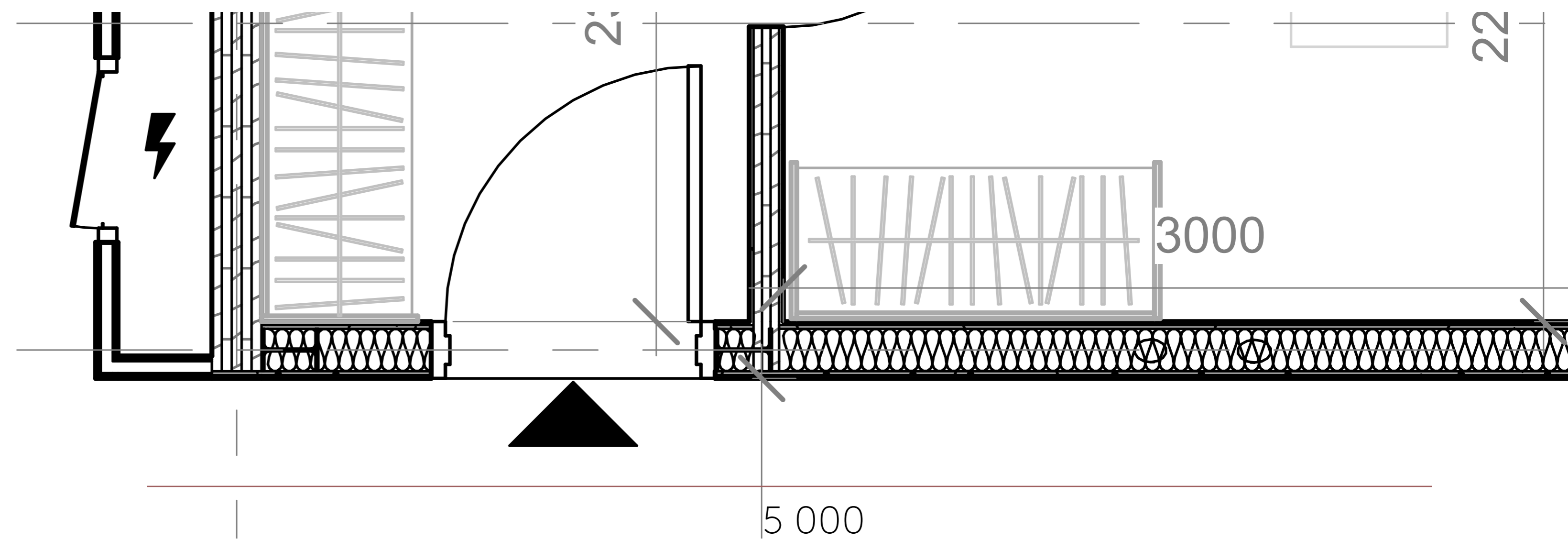
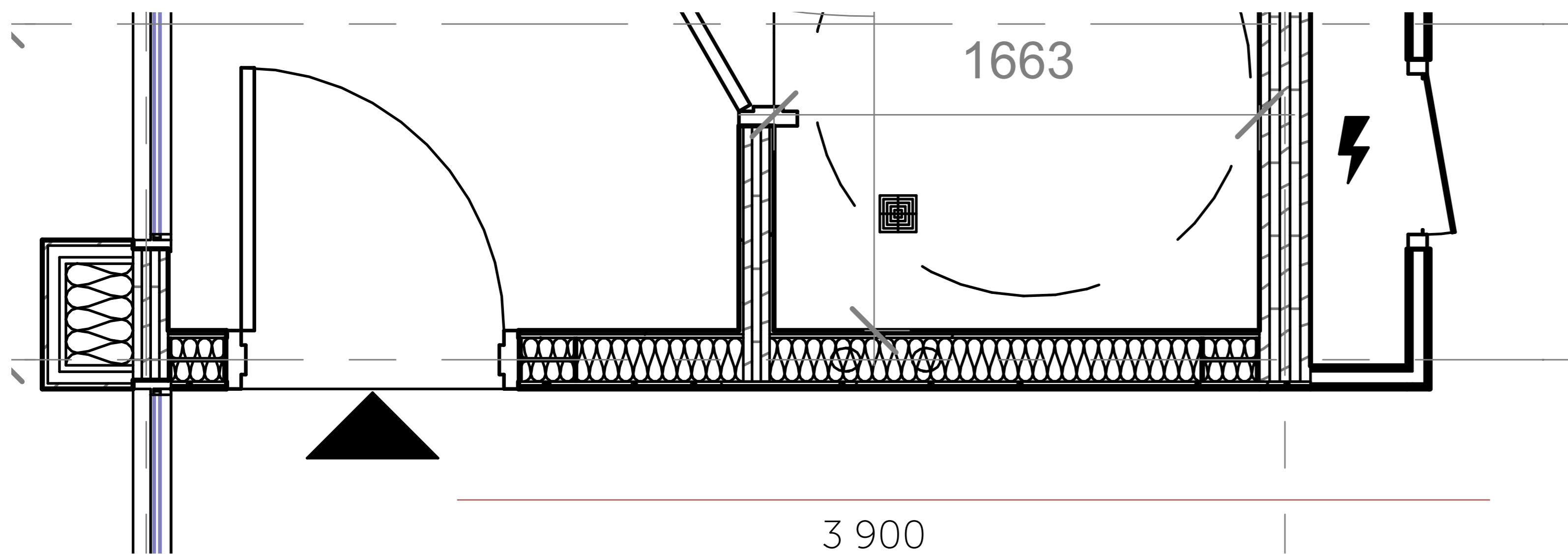



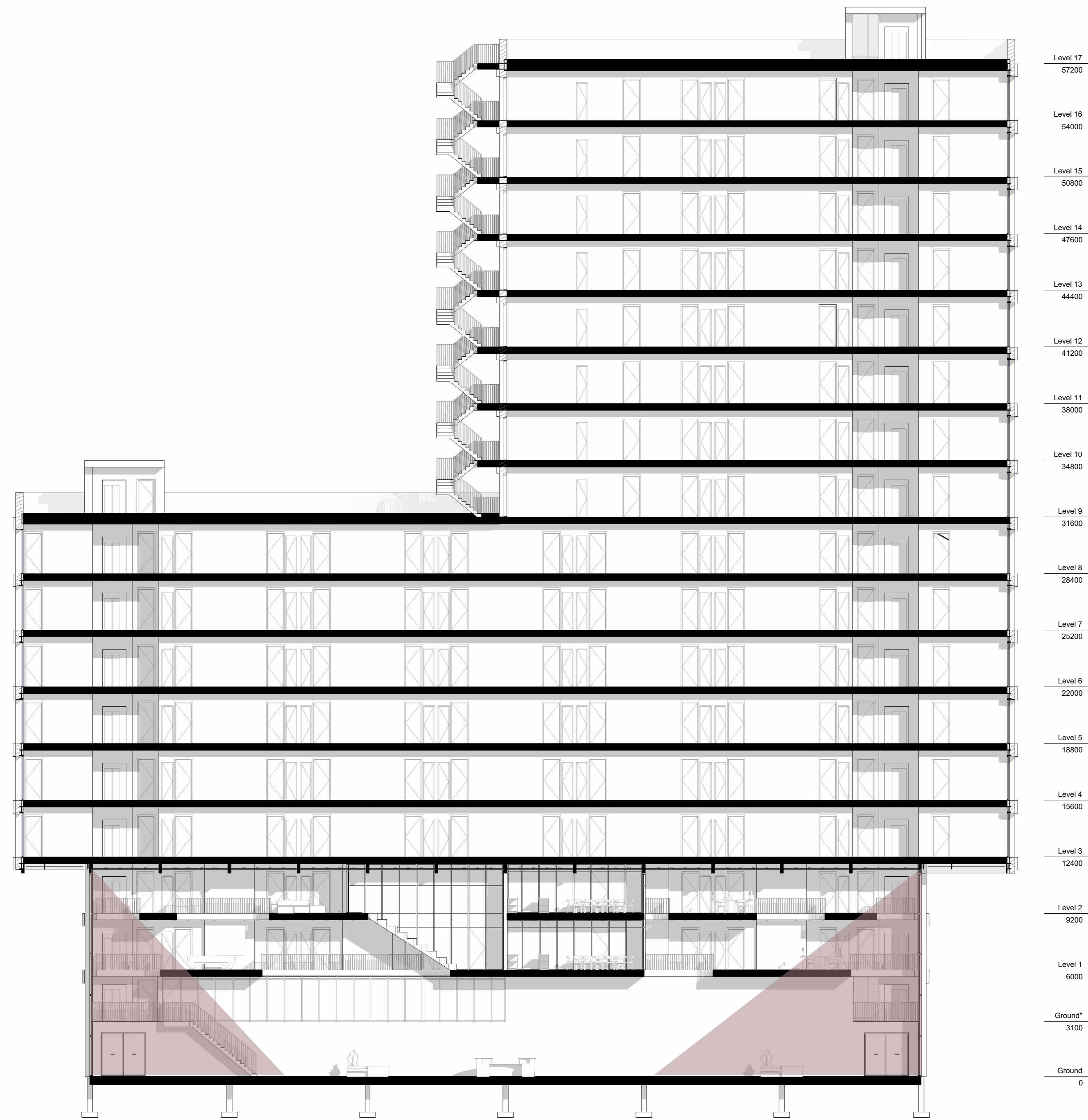



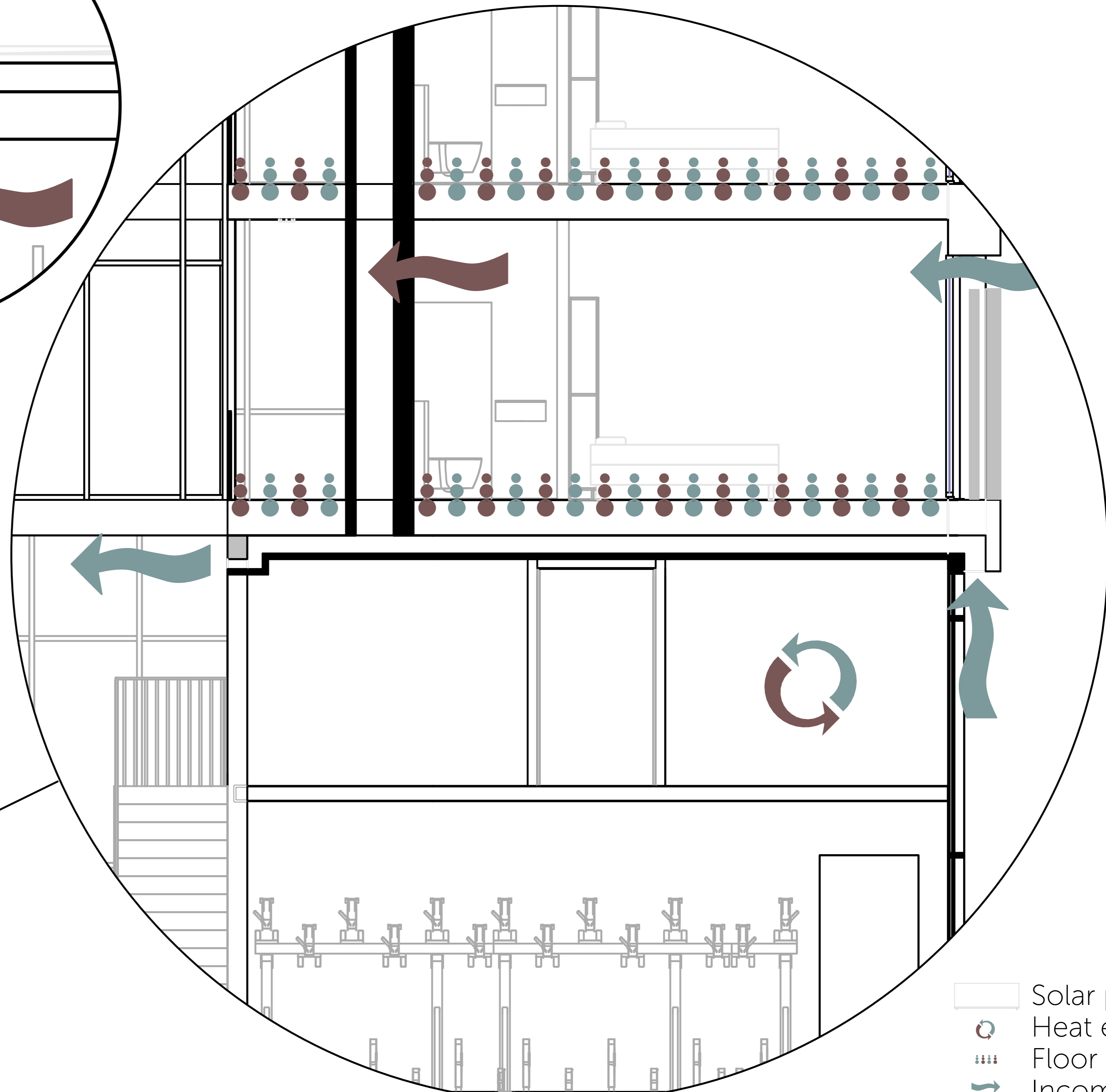
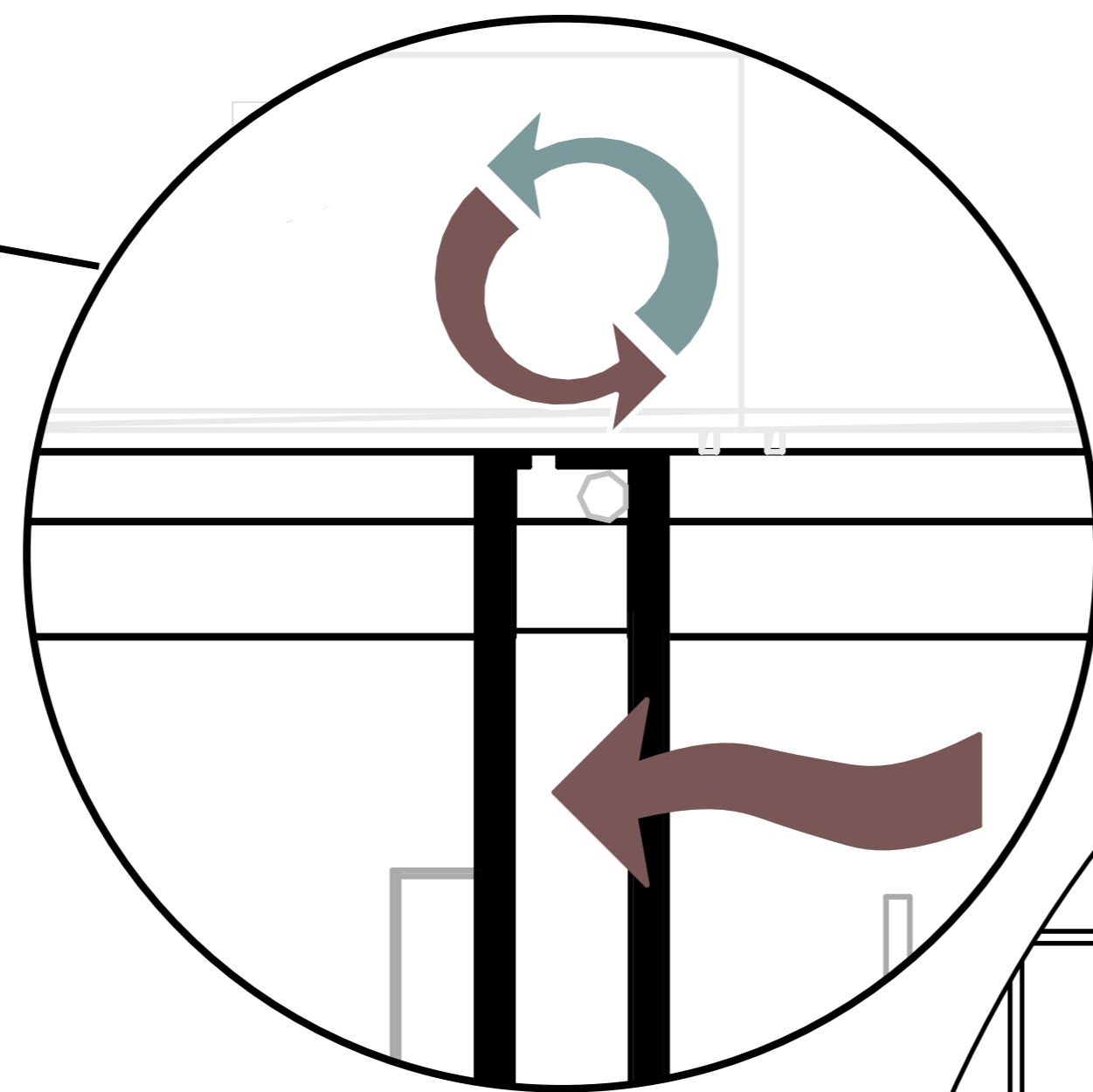

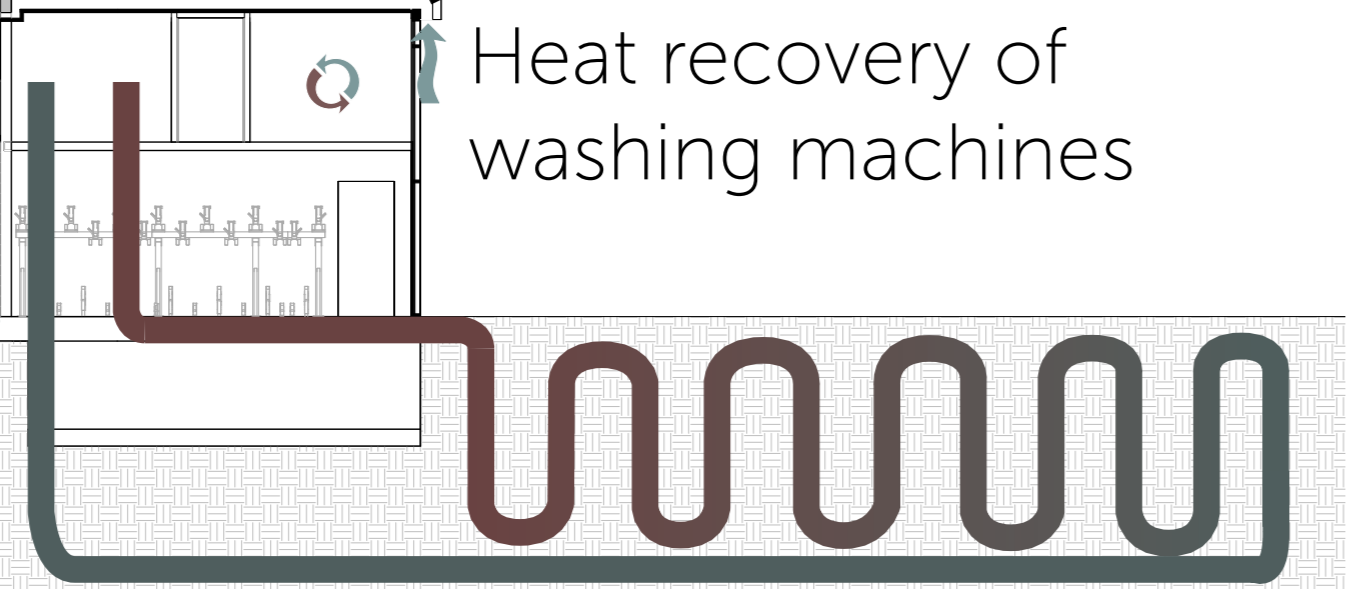

Heat recovery of exhaust air



Heat recovery of washing machines



1000 m²
Vertical ground heat ex-
change

-  Solar panels
-  Heat exchange
-  Floor heating and cooling
-  Incoming fresh air
-  Exhaust air
-  2-layer Smart shading system

Dwelling type A x42

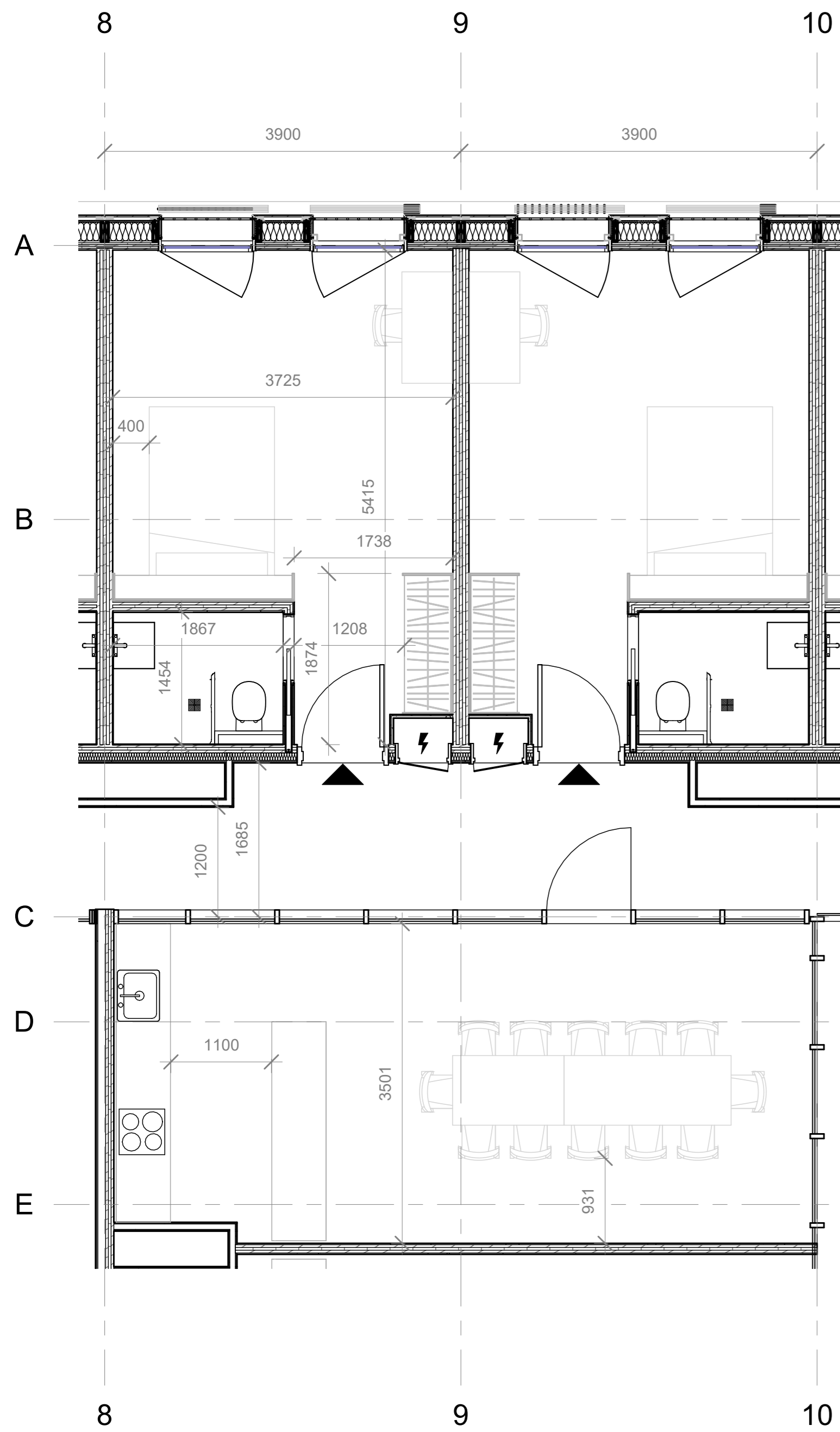

Dwelling type B x12

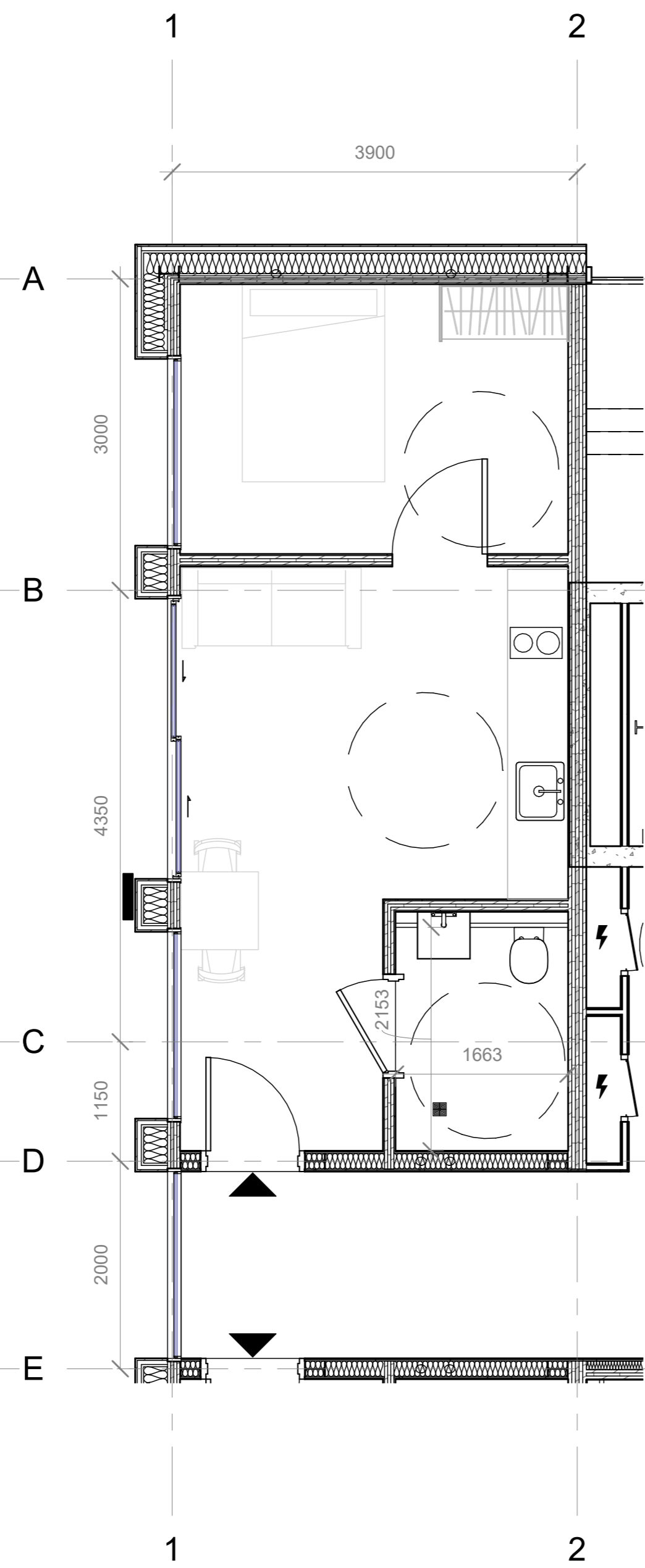

Dwelling type C x188

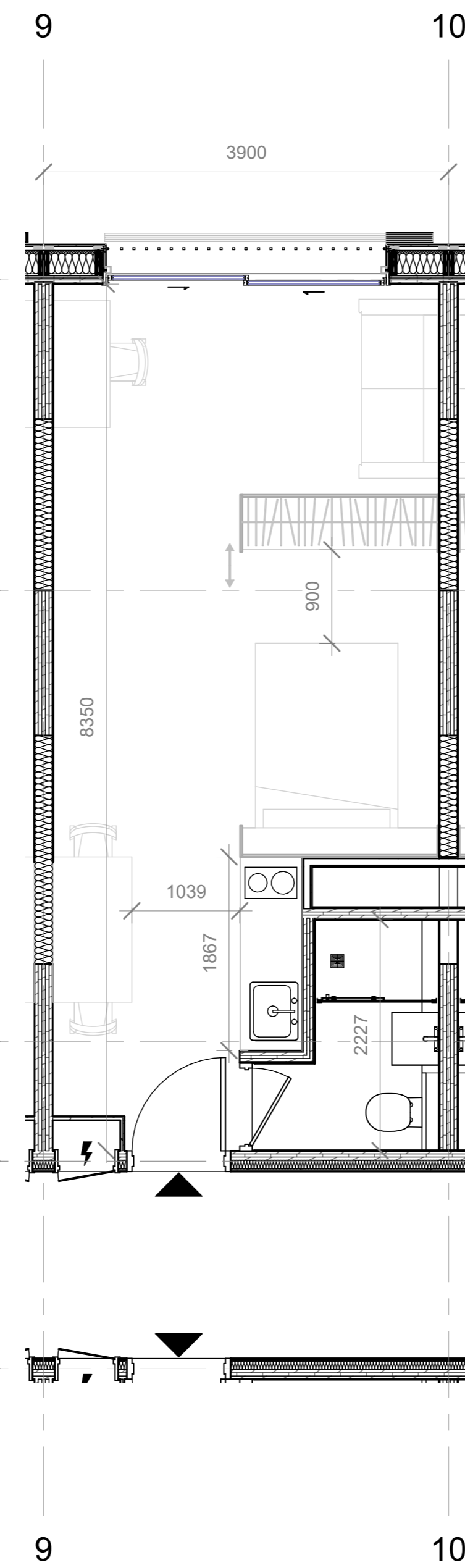

Dwelling type D x28

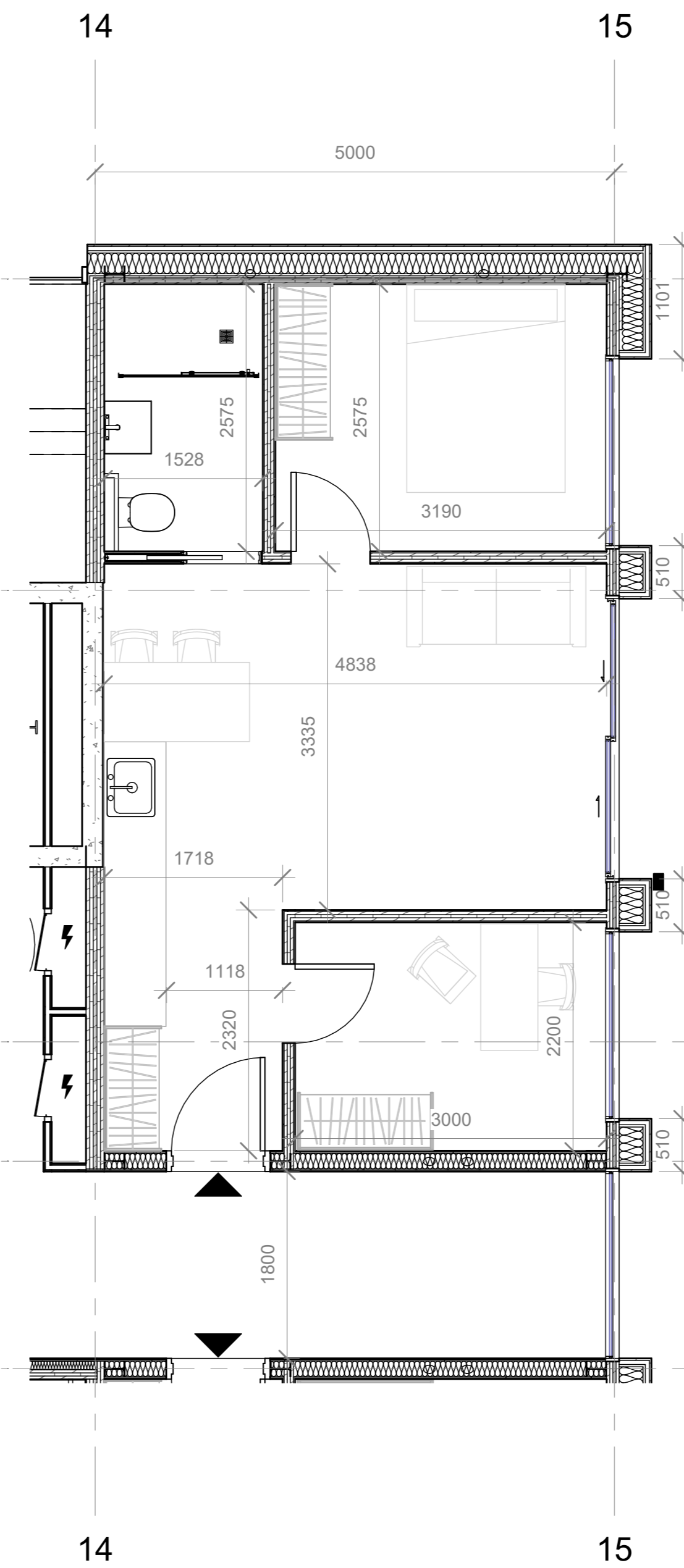

Dwelling type E x16

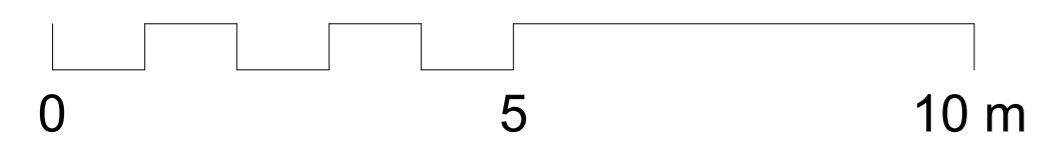
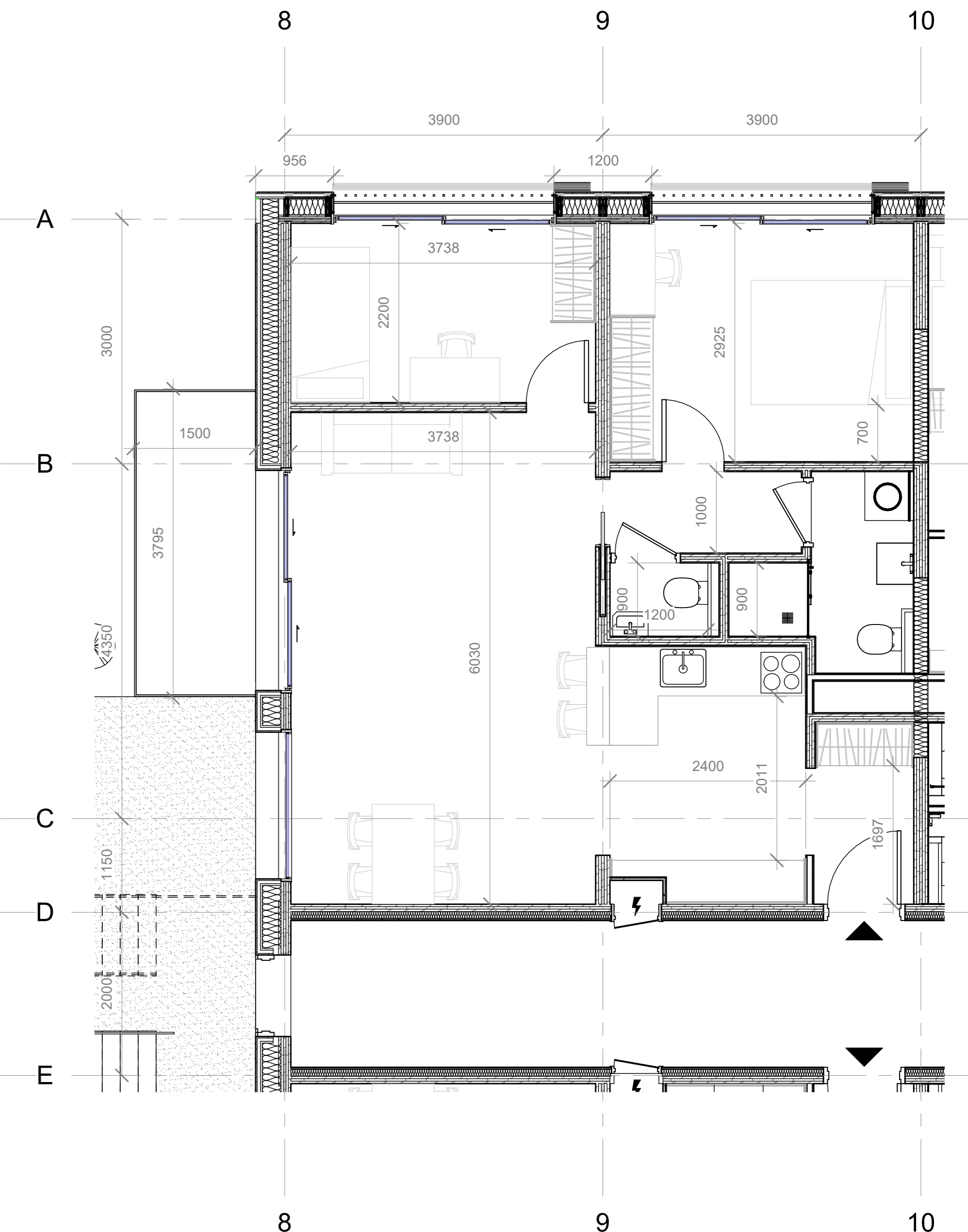

Dwelling type A x42
20m²

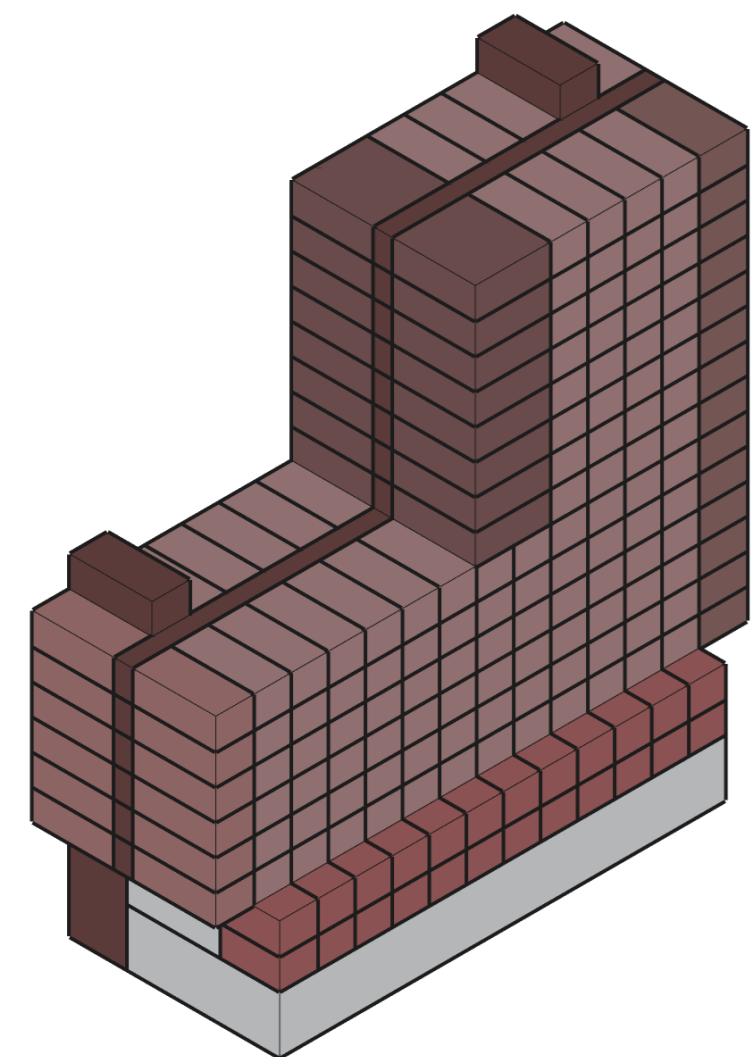

- Dwelling A
- Dwelling B
- Dwelling C
- Dwelling D
- Dwelling E
- Circulation

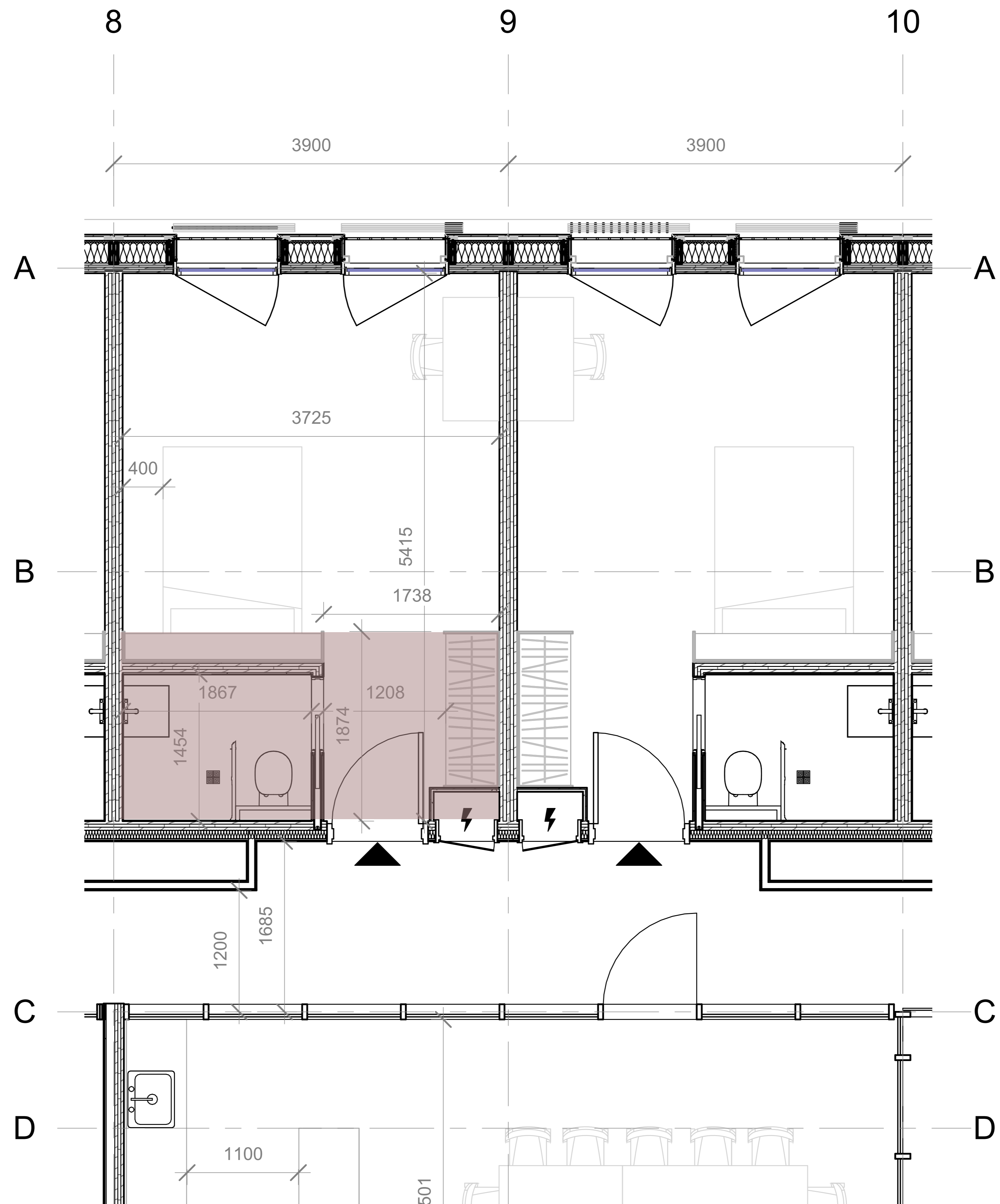

Dwelling type B x12
31m²

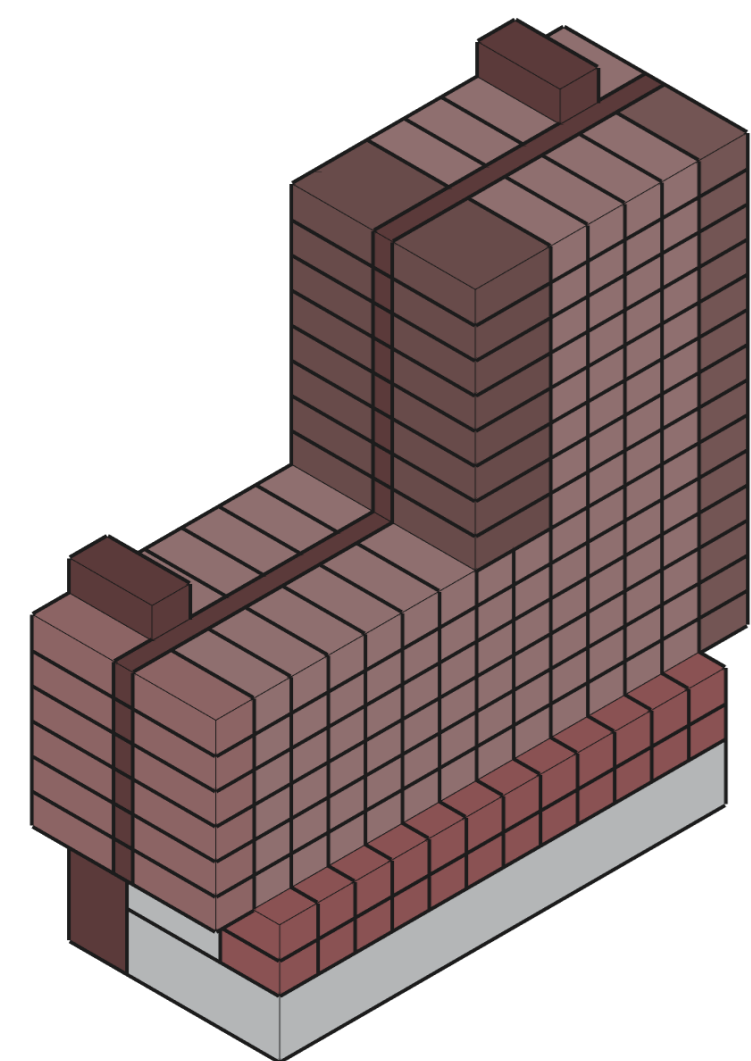

- Dwelling A
- Dwelling B
- Dwelling C
- Dwelling D
- Dwelling E
- Circulation

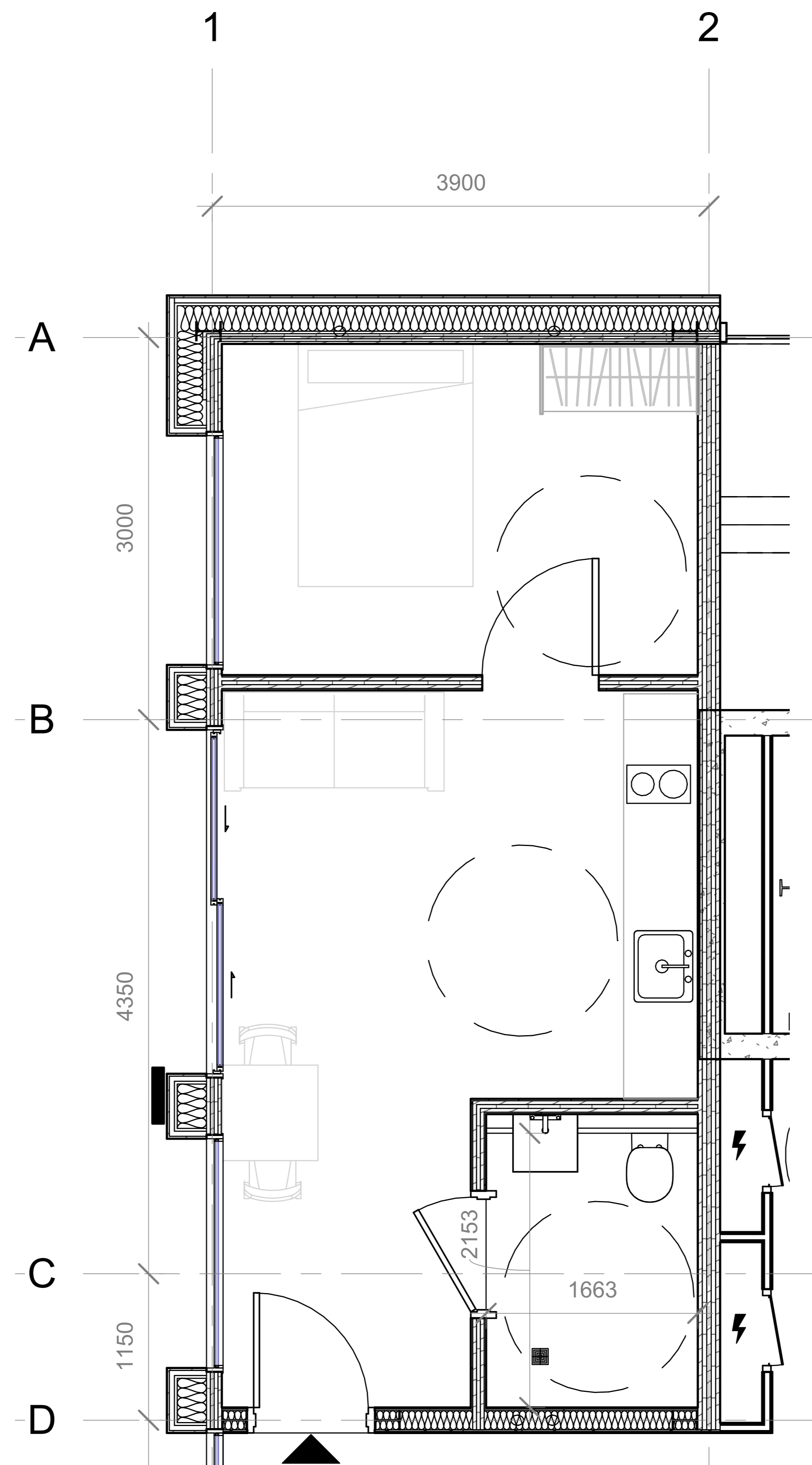

Dwelling type C x188
31m²

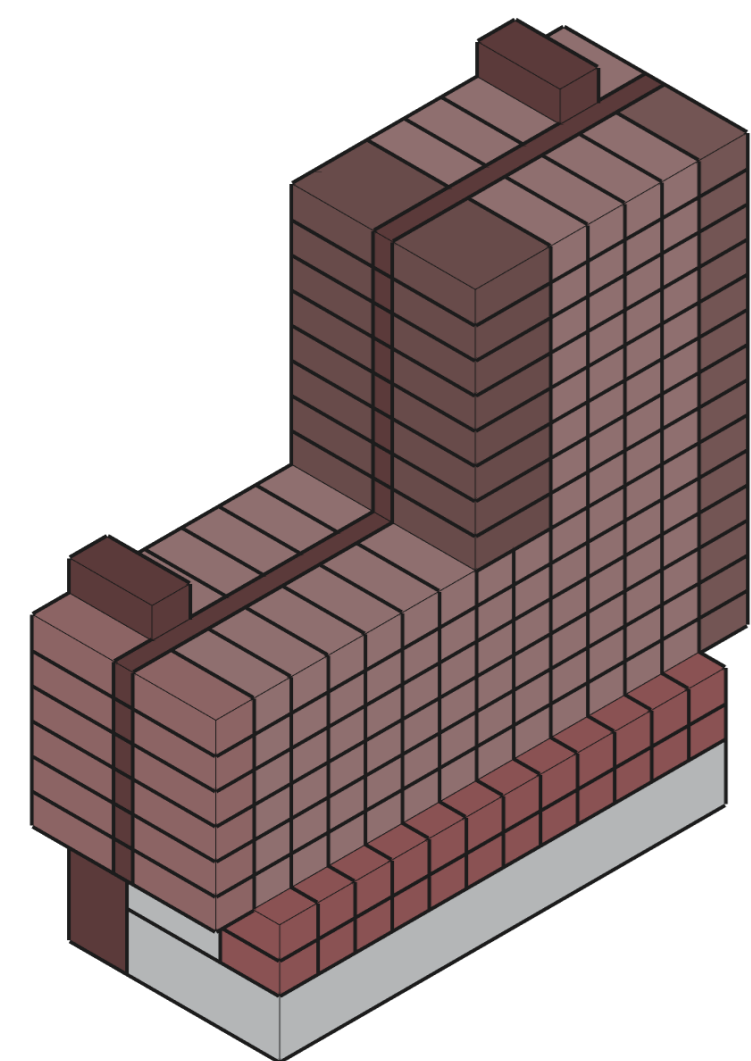

- Dwelling A
- Dwelling B
- Dwelling C
- Dwelling D
- Dwelling E
- Circulation

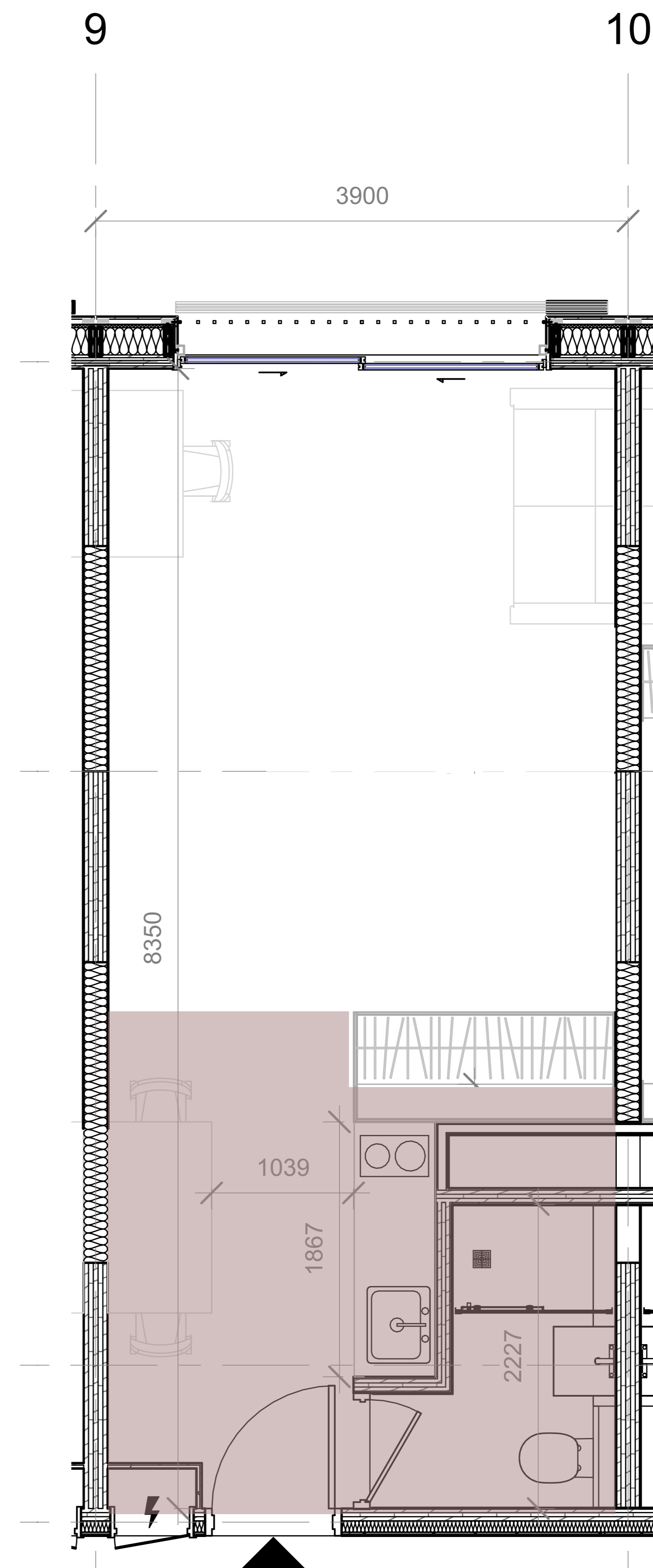
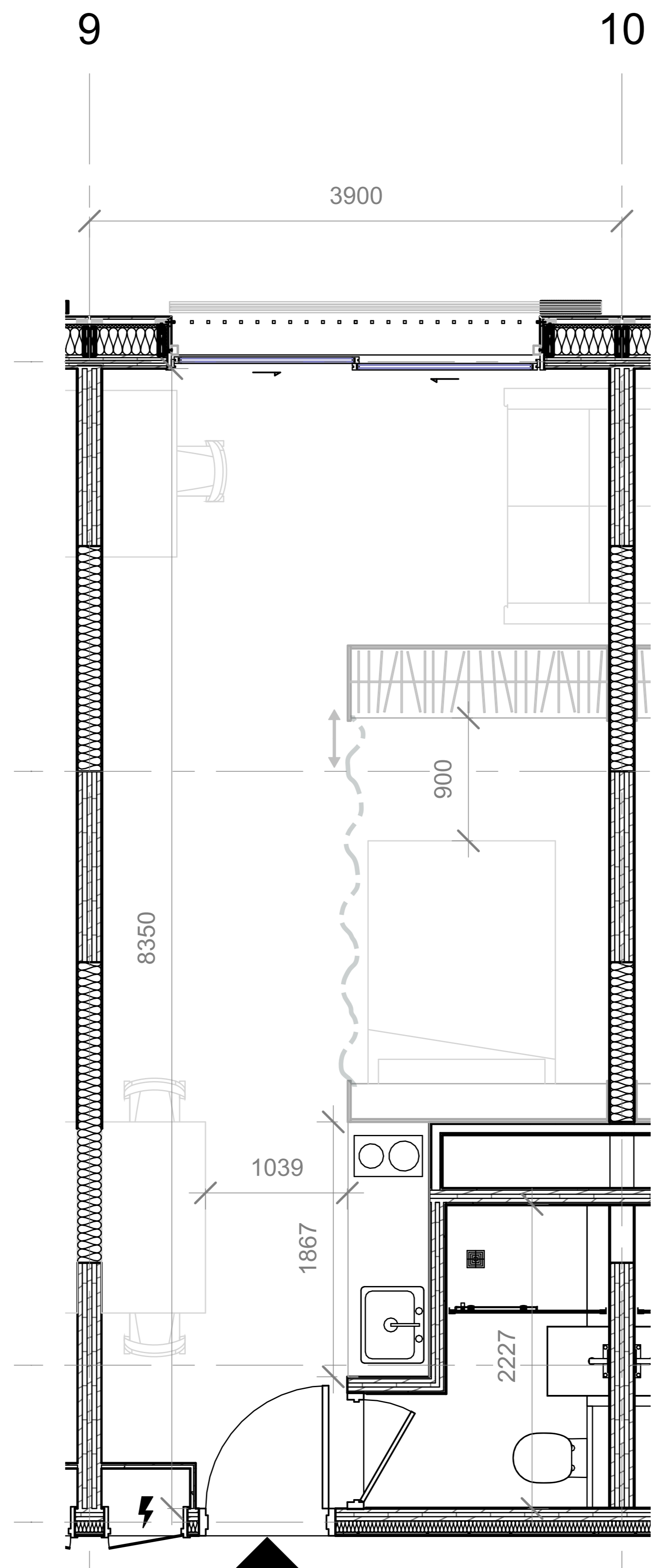

Dwelling type D x28
40m²

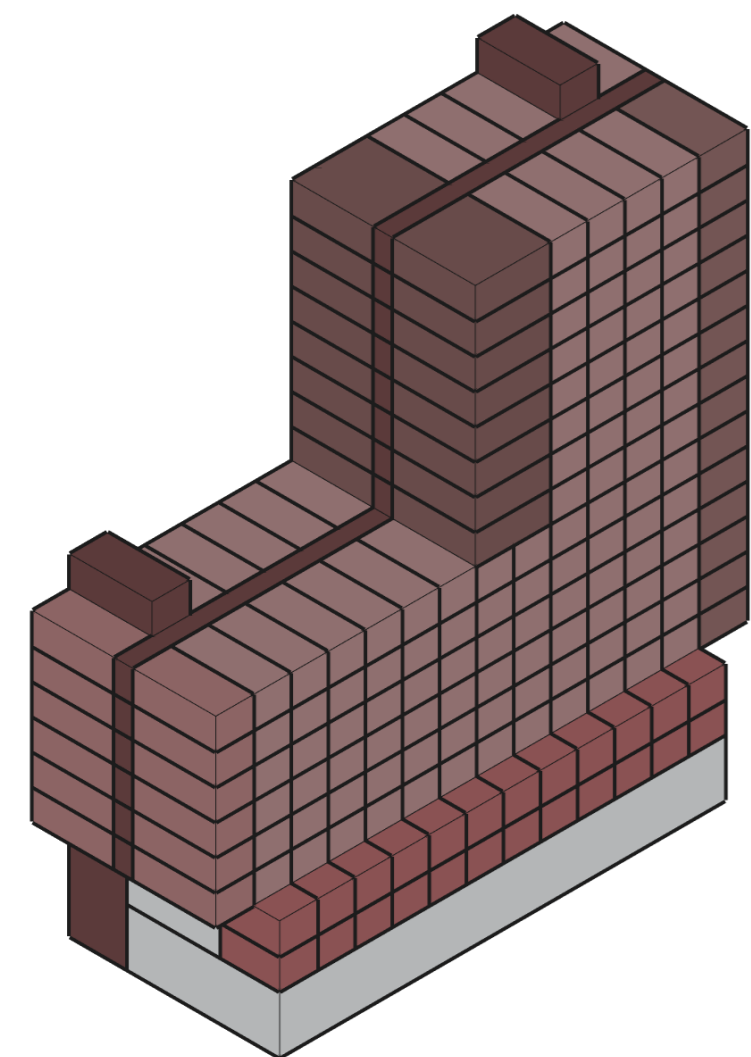

- Dwelling A
- Dwelling B
- Dwelling C
- Dwelling D
- Dwelling E
- Circulation

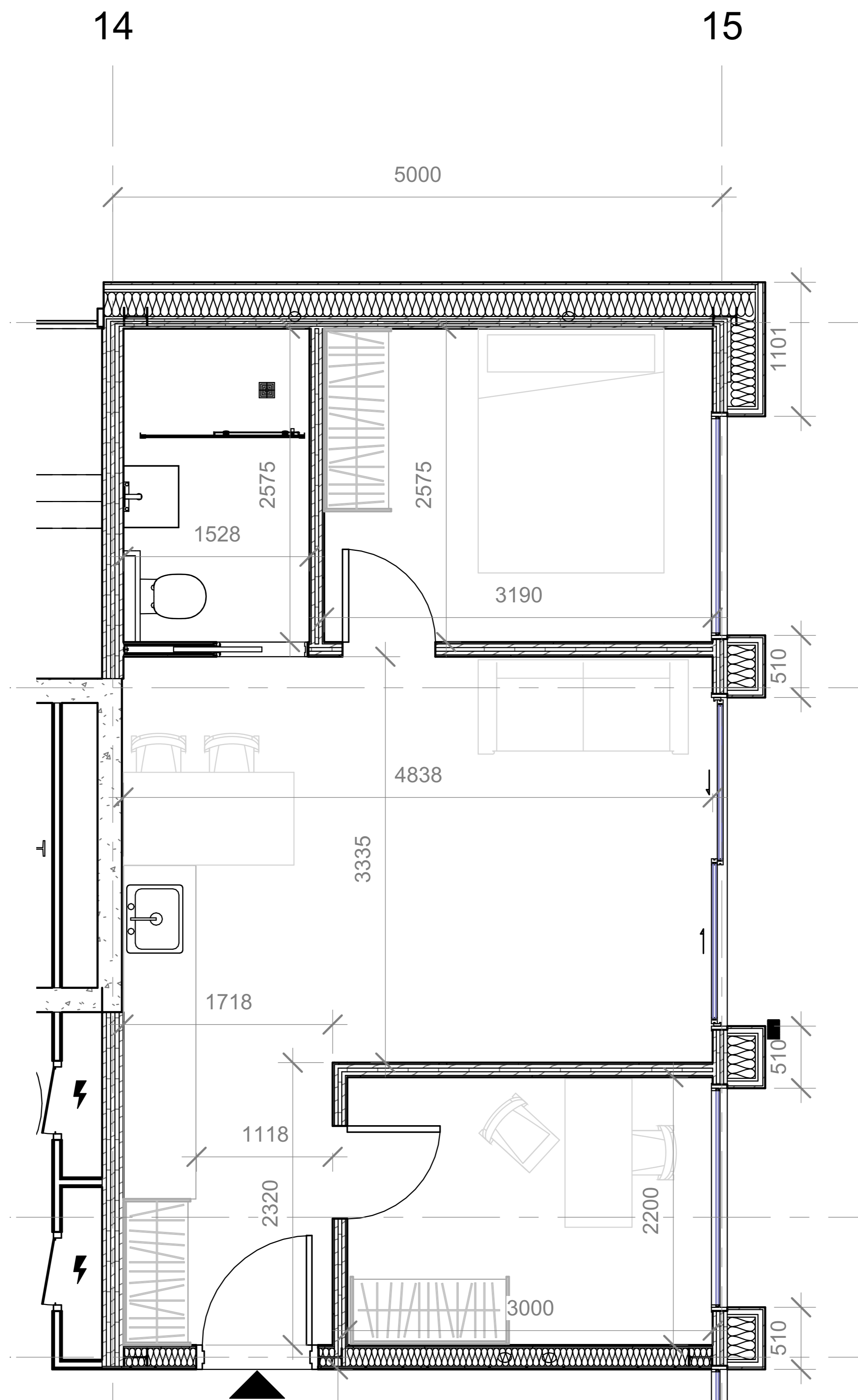

Dwelling type E x16
64m²

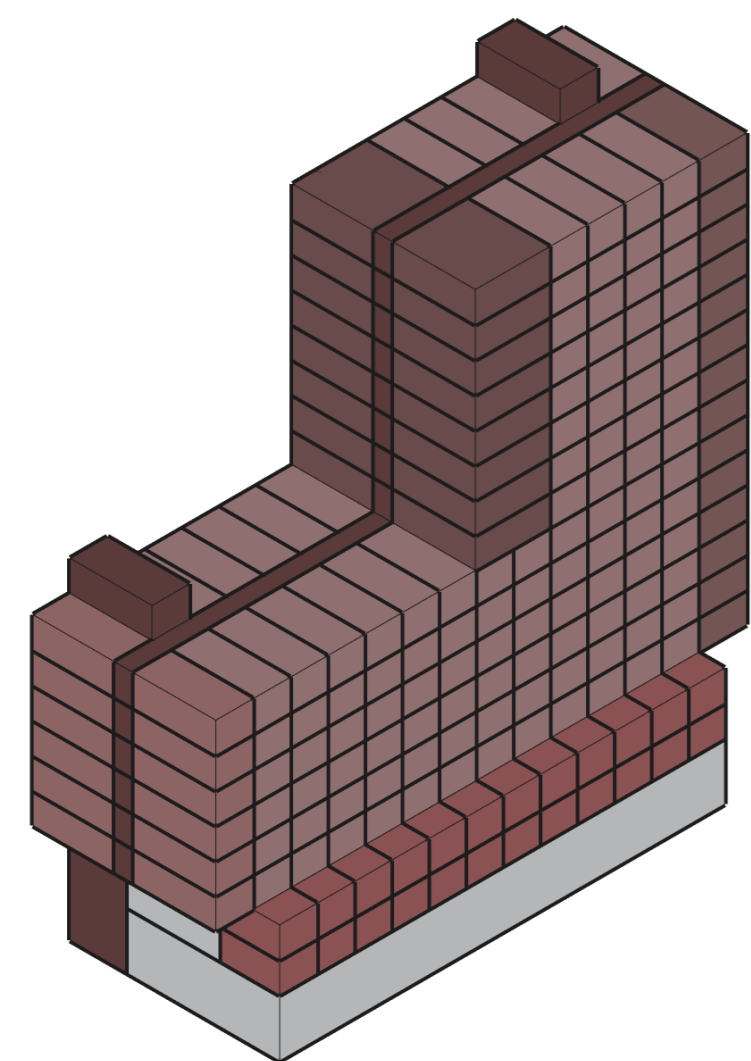

- Dwelling A
- Dwelling B
- Dwelling C
- Dwelling D
- Dwelling E
- Circulation

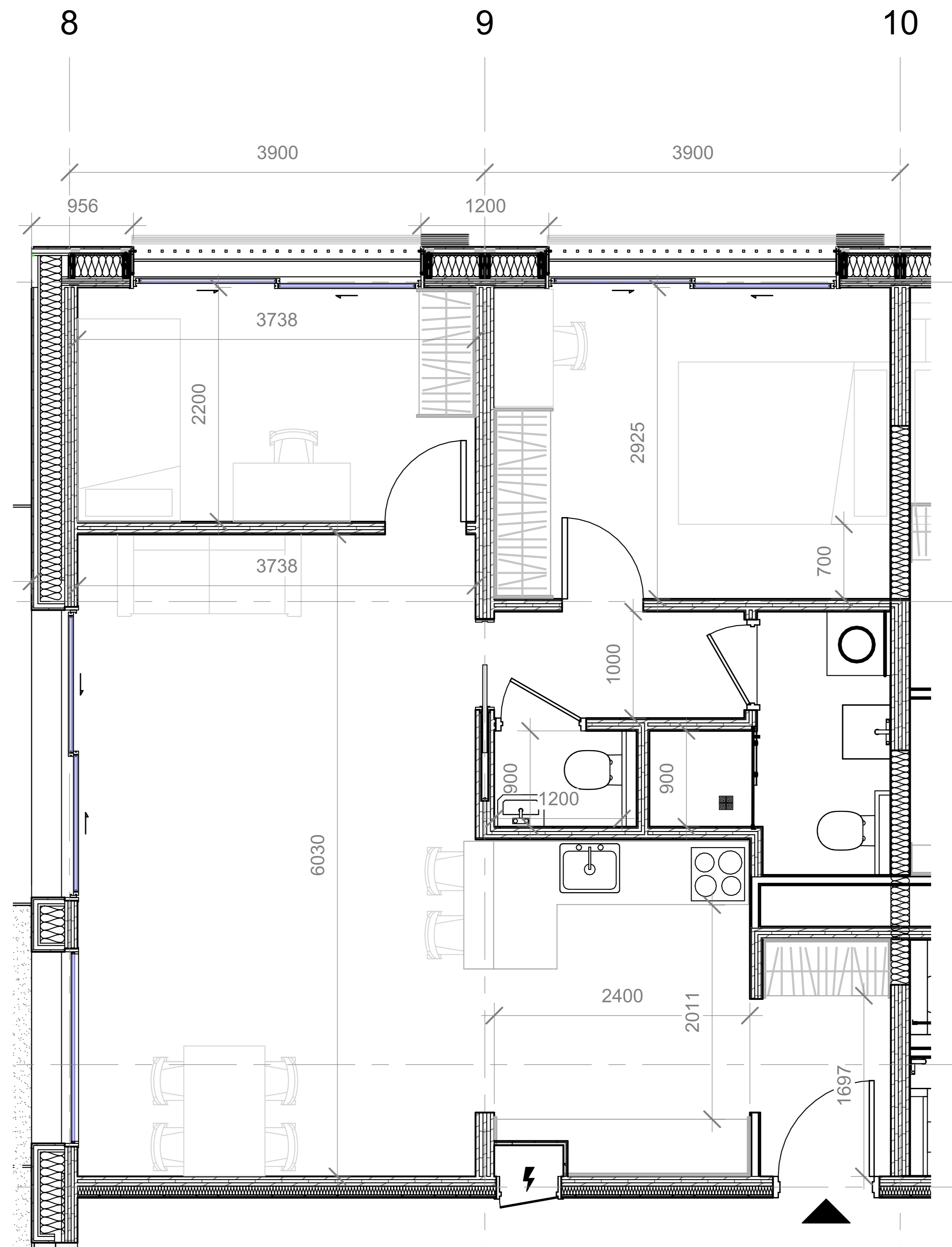

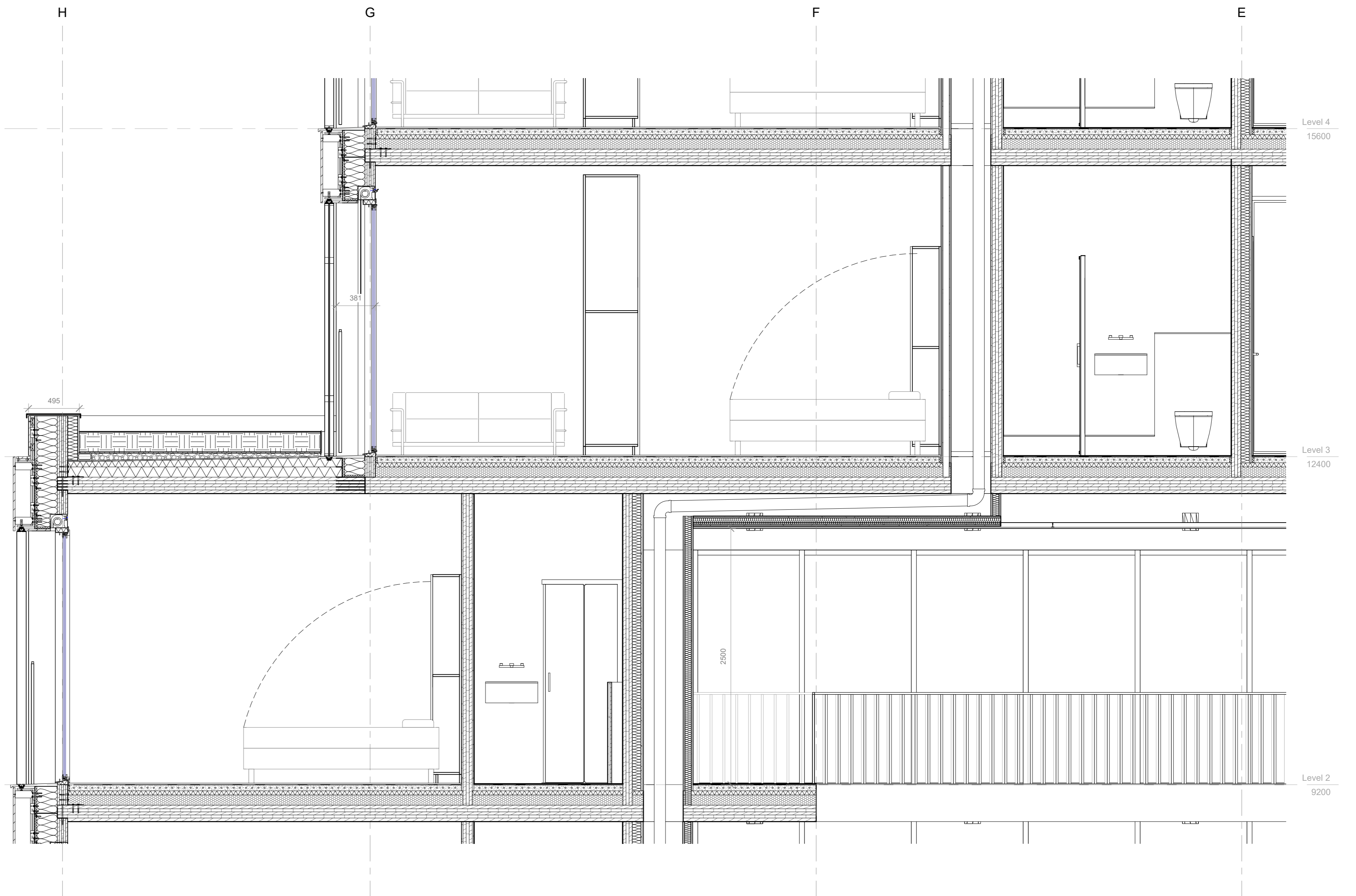
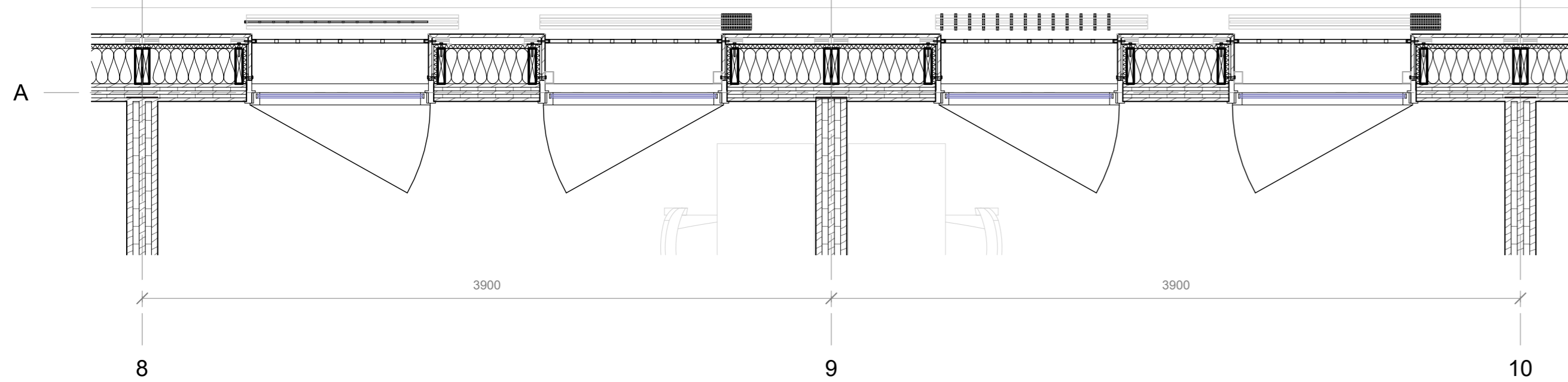
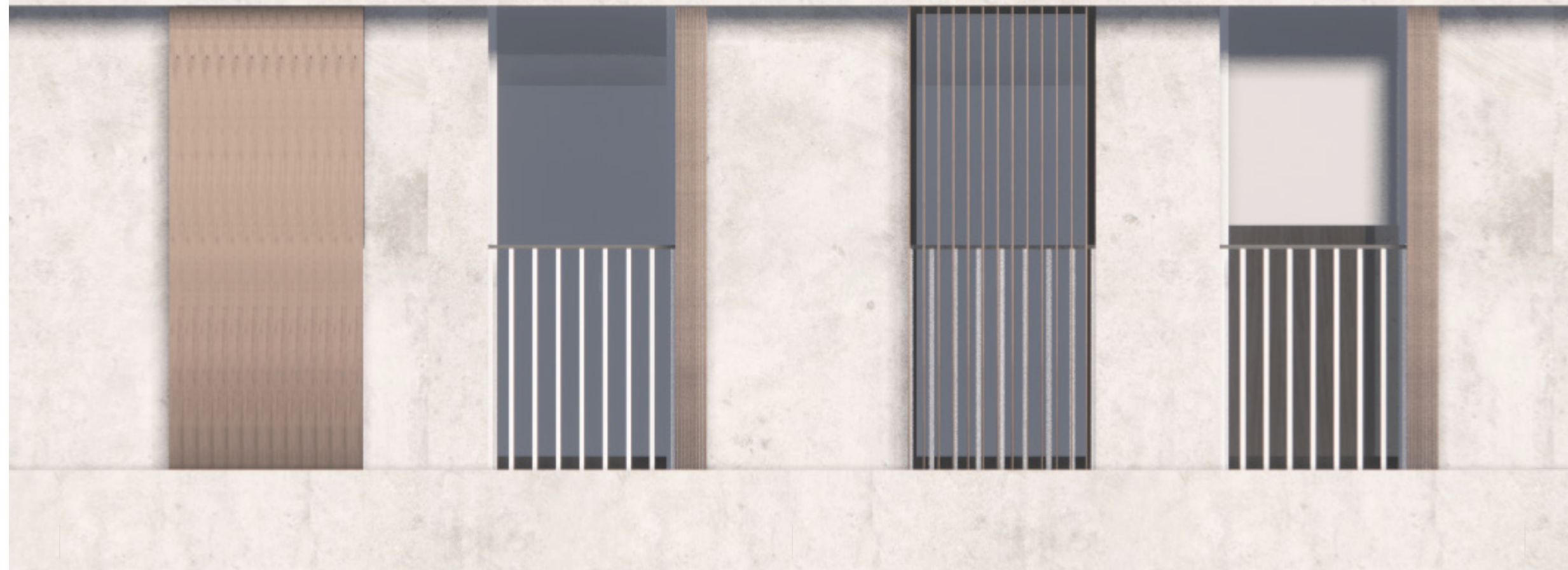
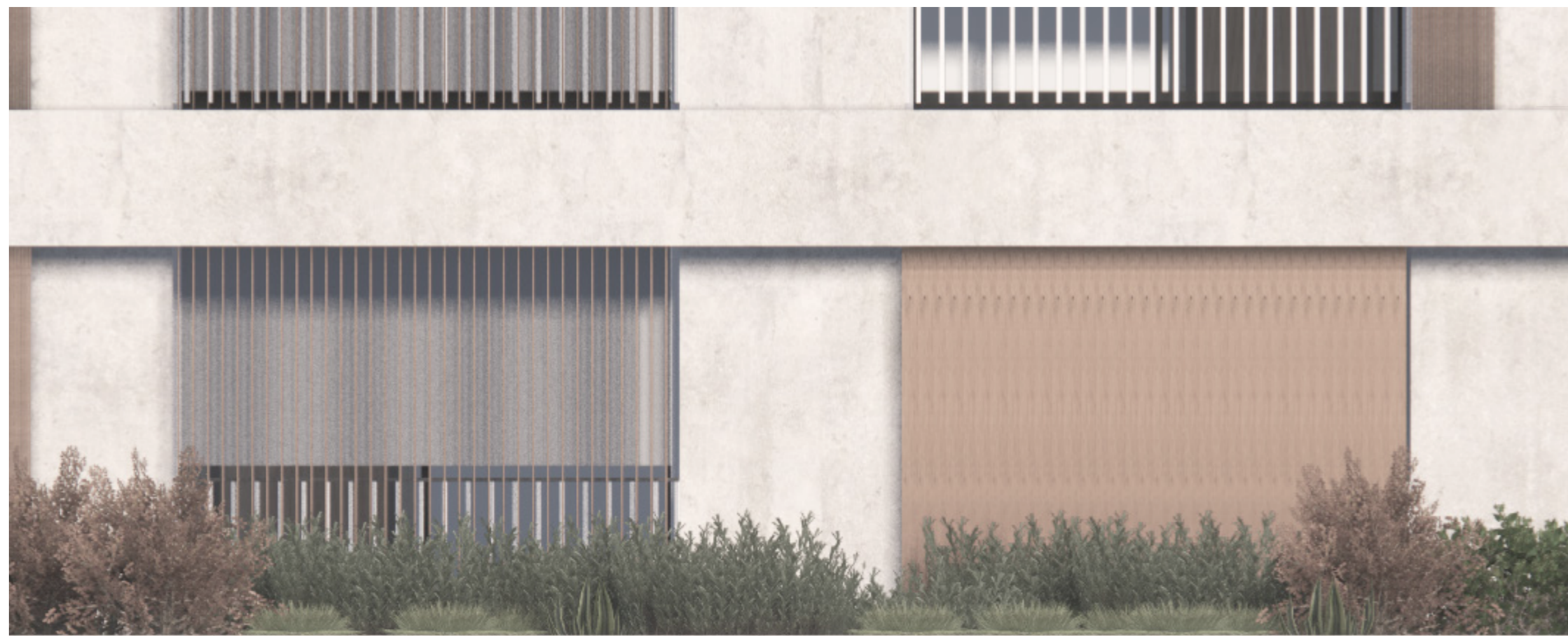

Proteus CX Stone
Colour: Dover

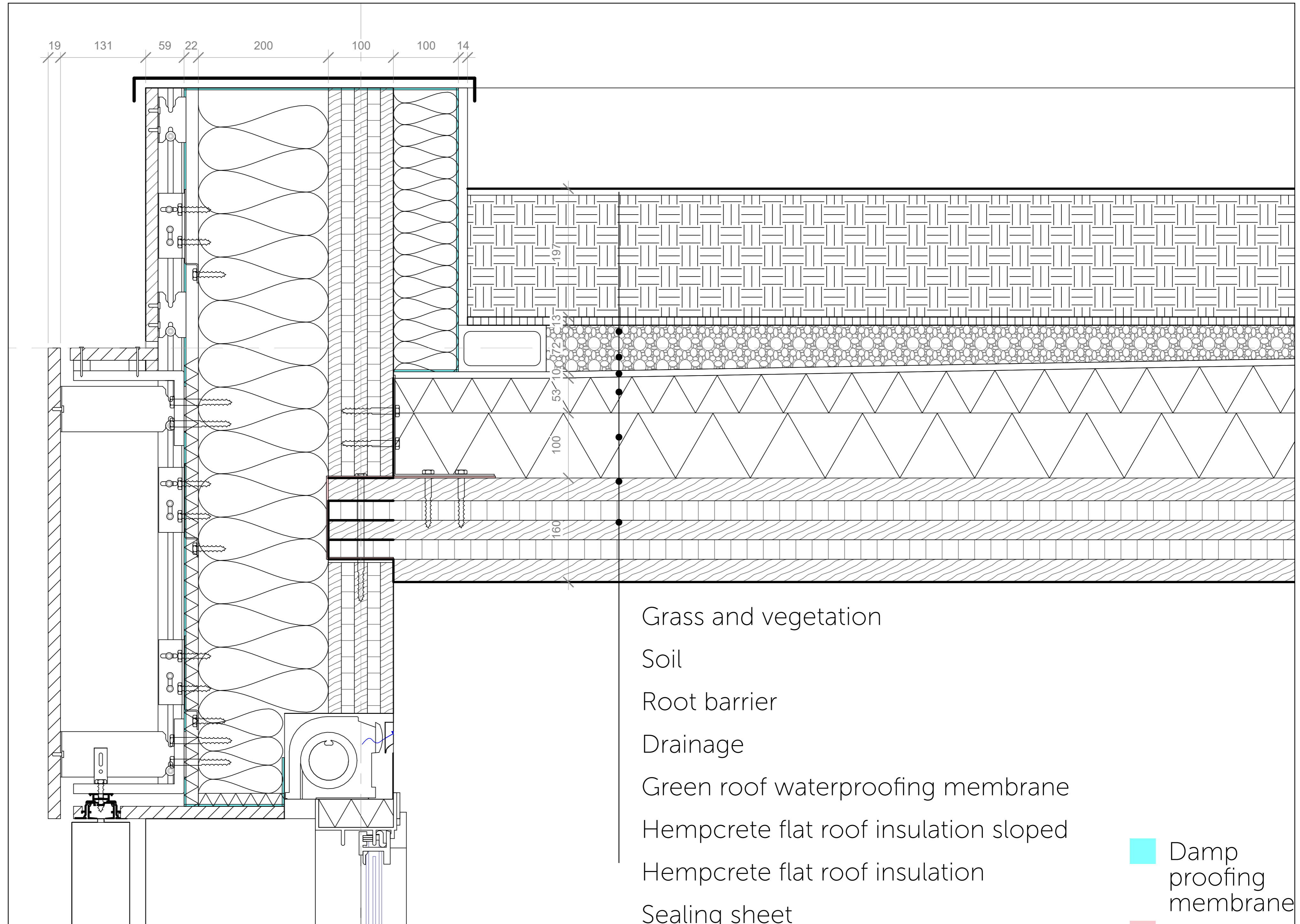
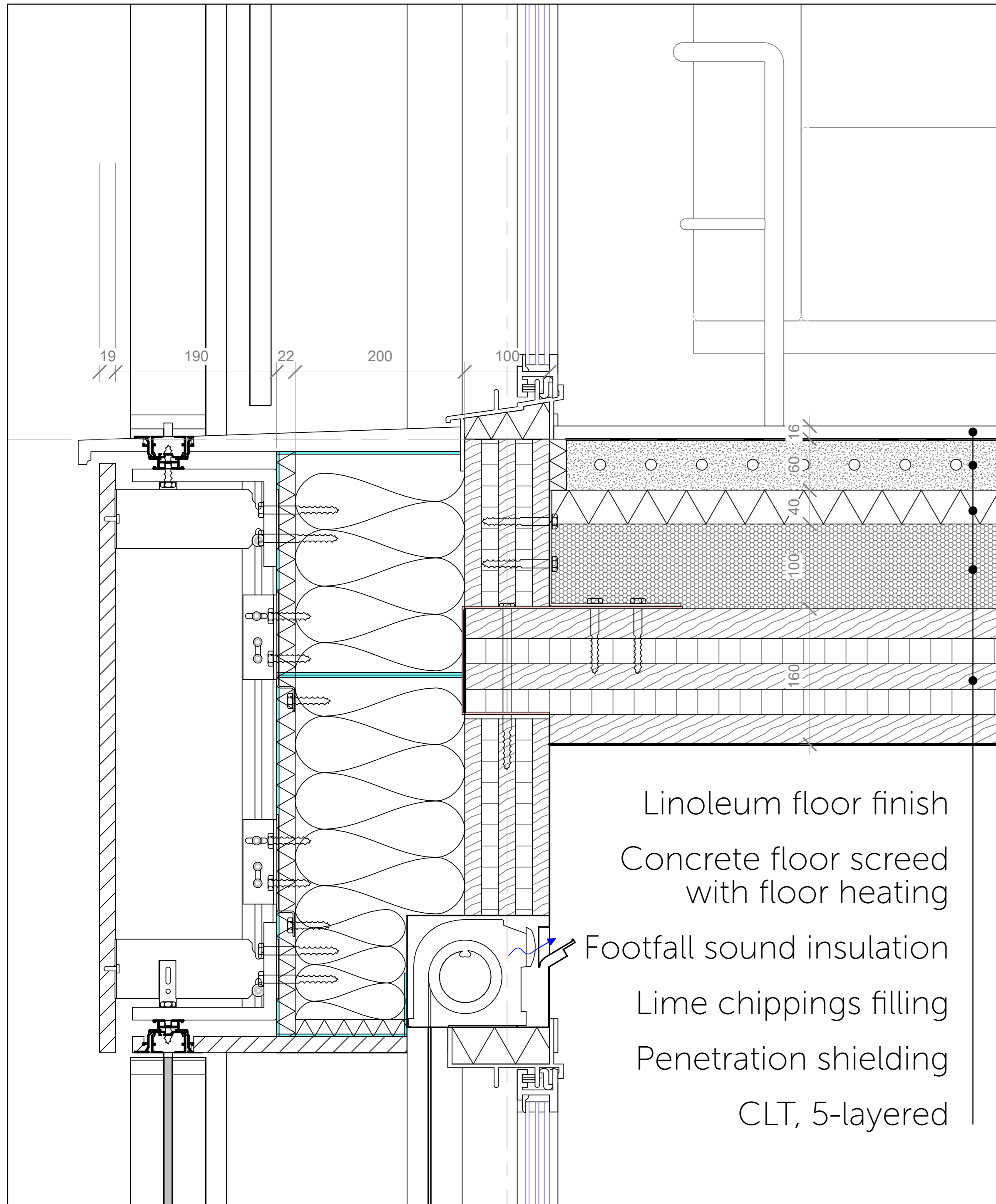

■ Damp proofing membrane
 ■ Acoustic Sealant Tape

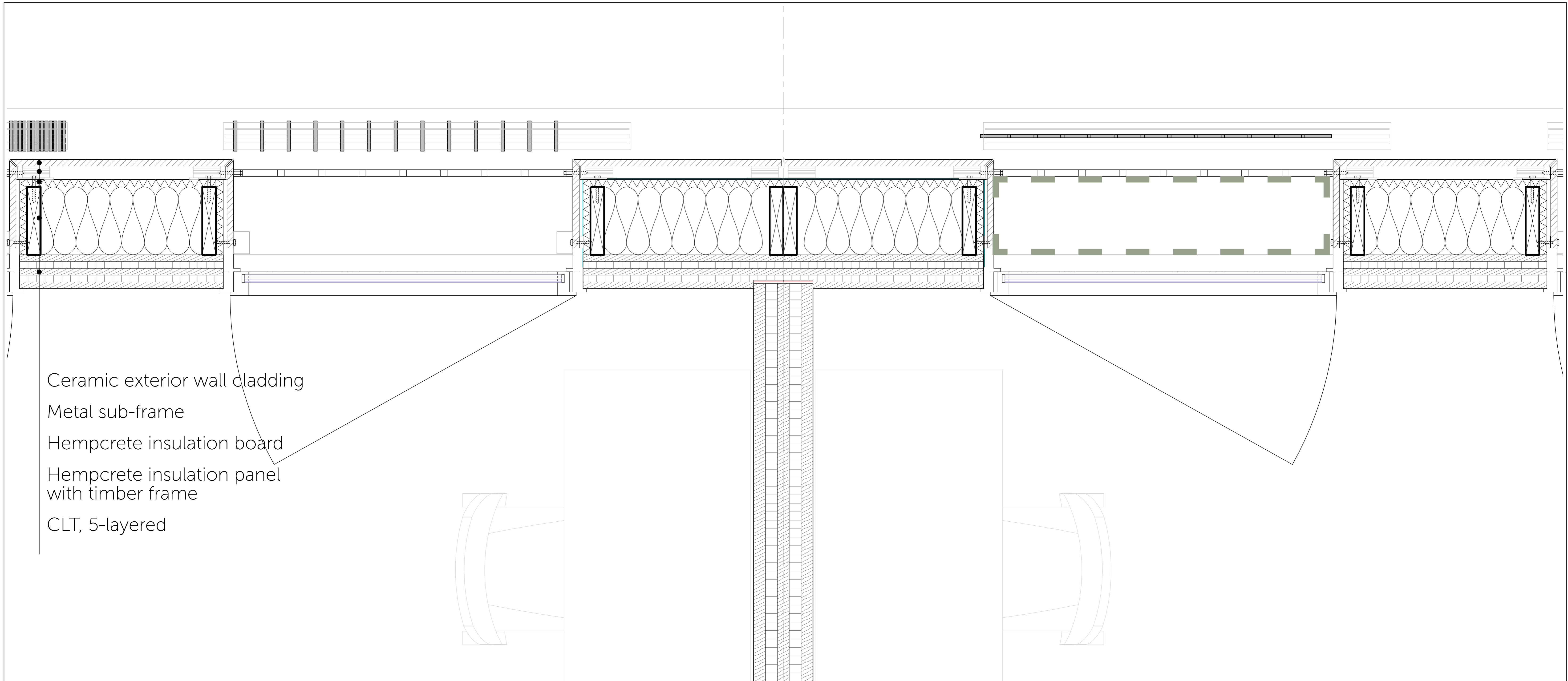

Ceramic exterior wall cladding
 Metal sub-frame
 Hempcrete insulation board
 Hempcrete insulation panel
 with timber frame
 CLT, 5-layered

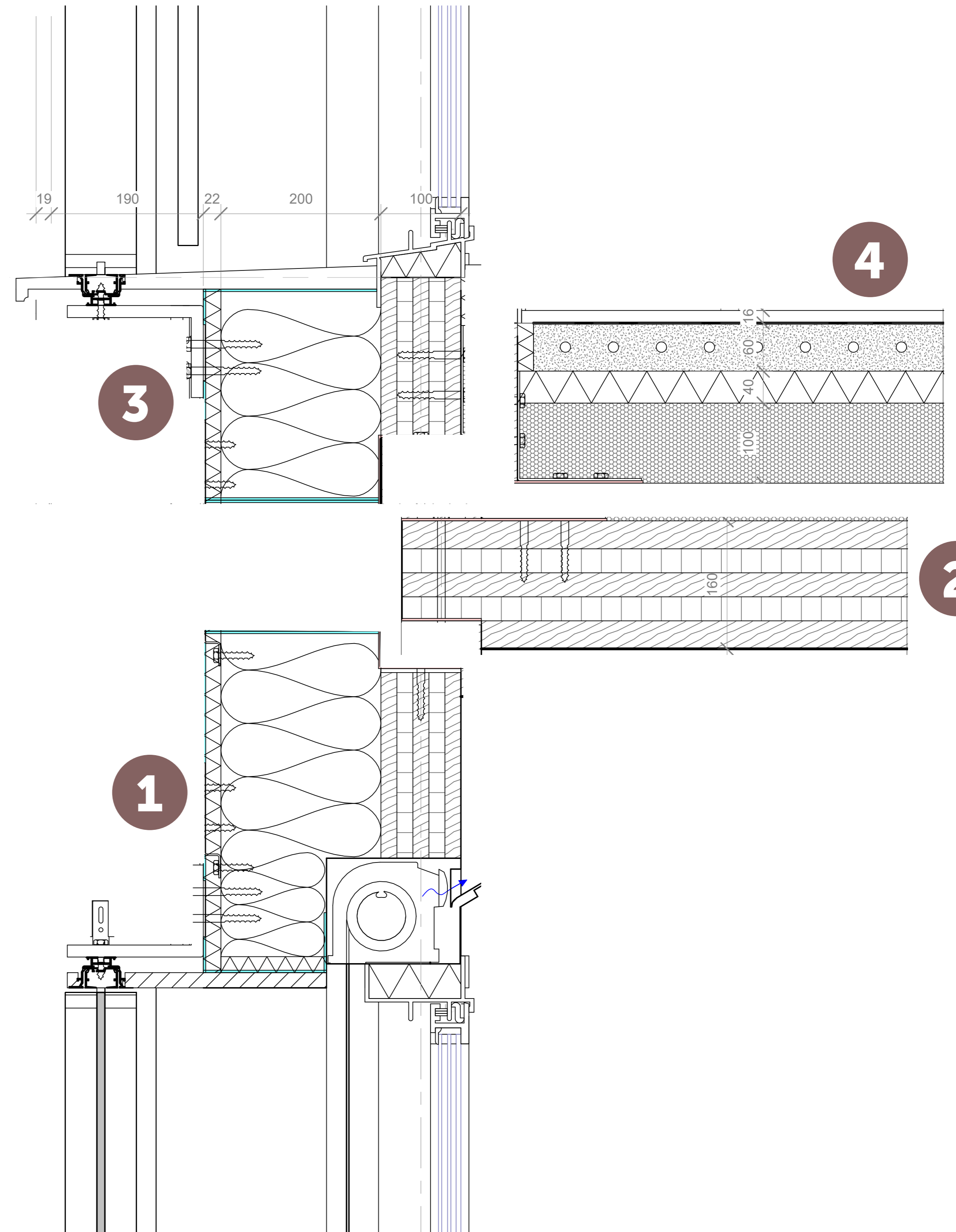
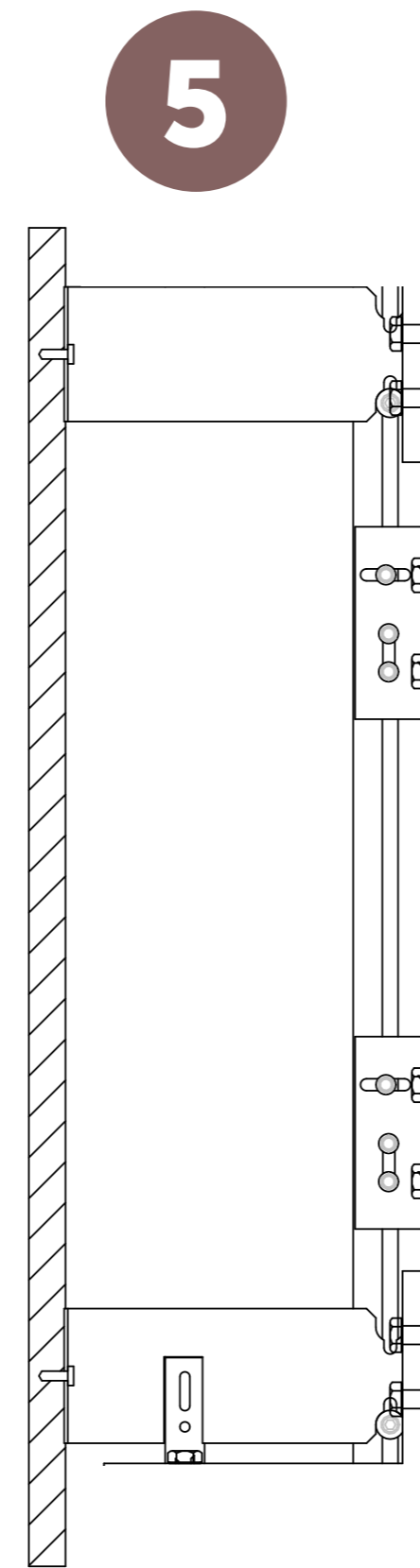
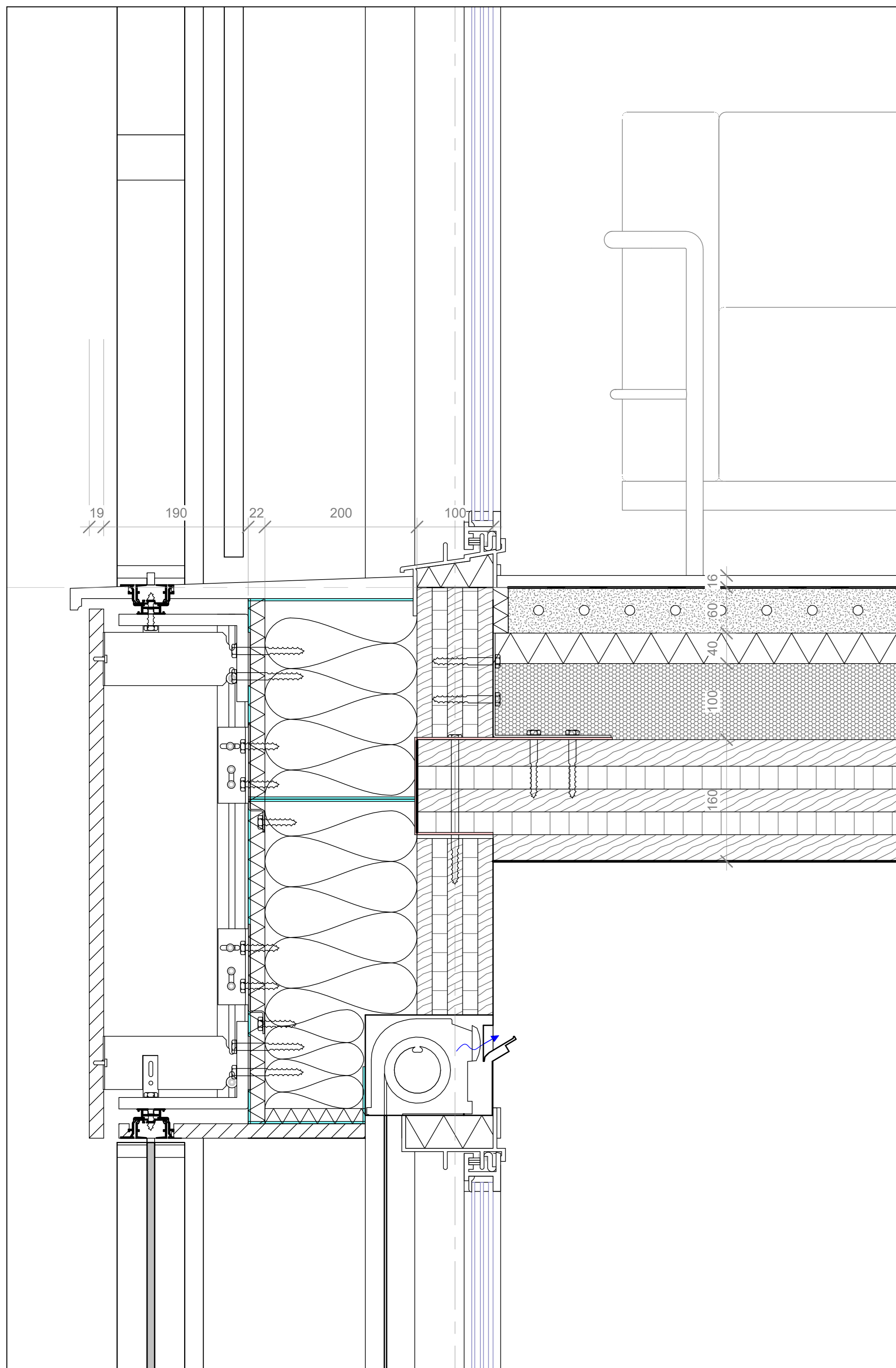

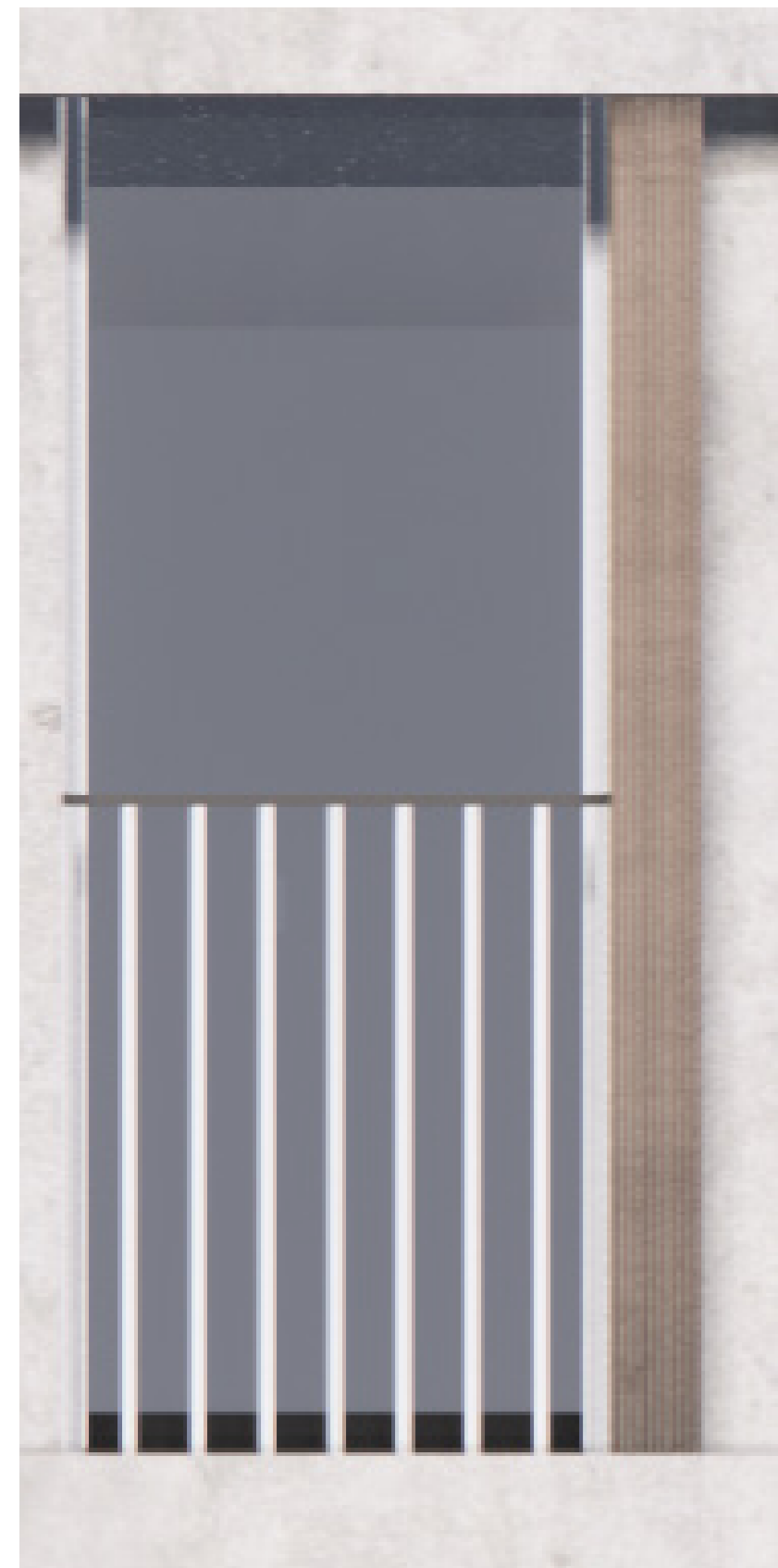

BLINDS - UP; LOUVERS - OPEN

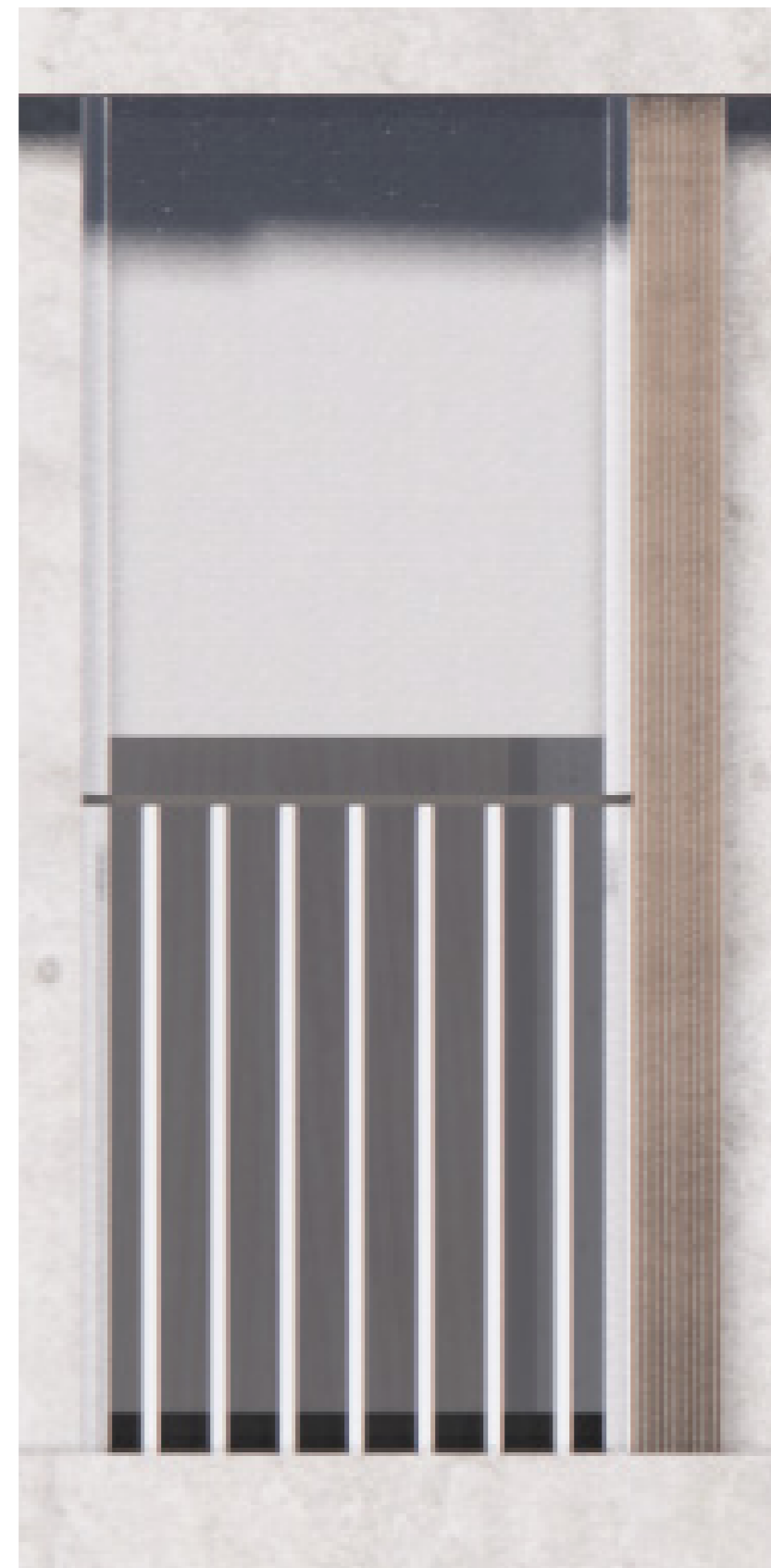

BLINDS - HALFWAY; LOUVERS - OPEN



BLINDS - DOWN; LOUVERS - OPEN

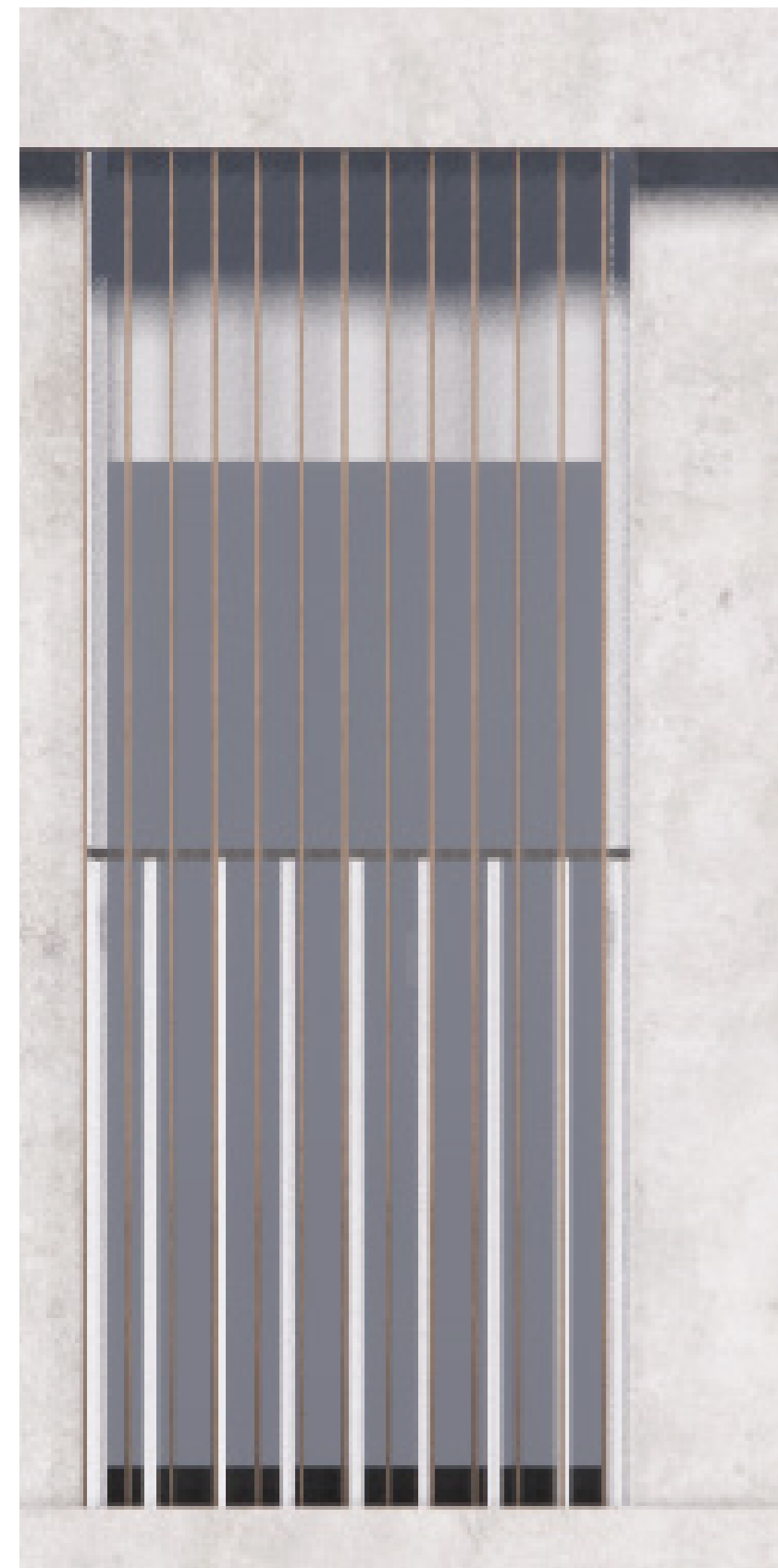

BLINDS - UP; LOUVERS - SEMI-CLOSED

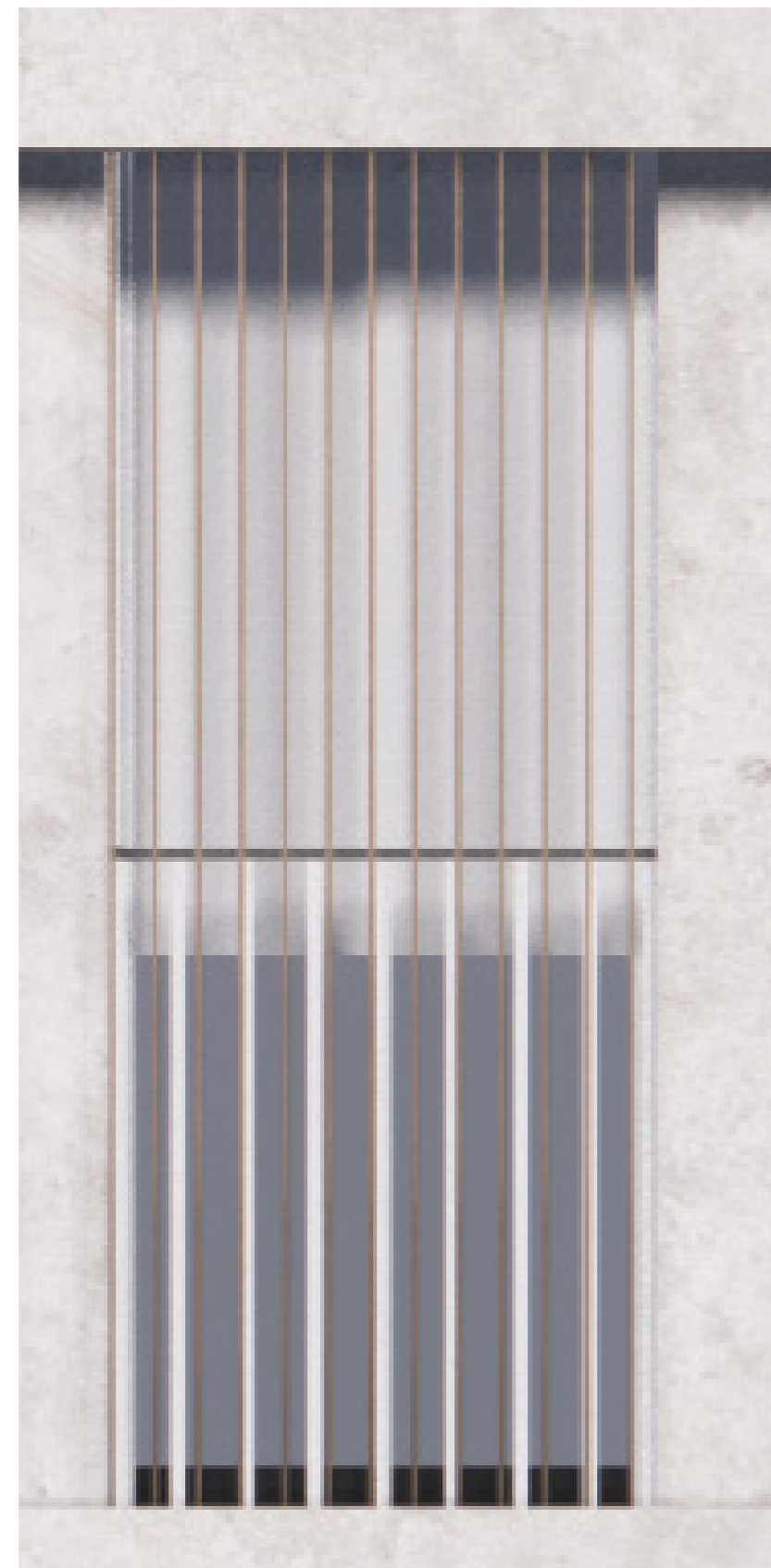

BLINDS - HALFWAY; LOUVERS - SEMI-CLOSED

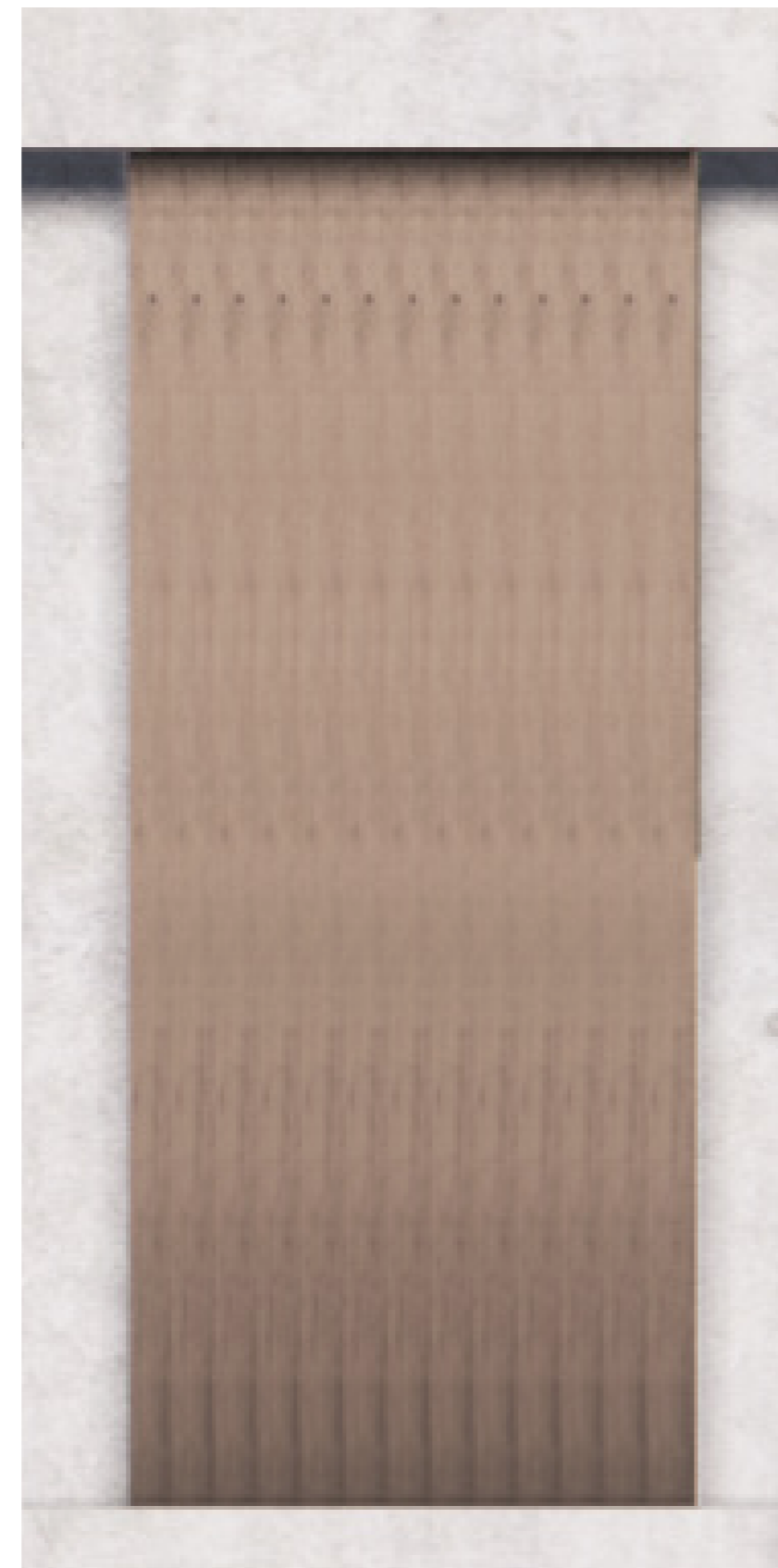

BLINDS - UP/DOWN; LOUVERS - CLOSED

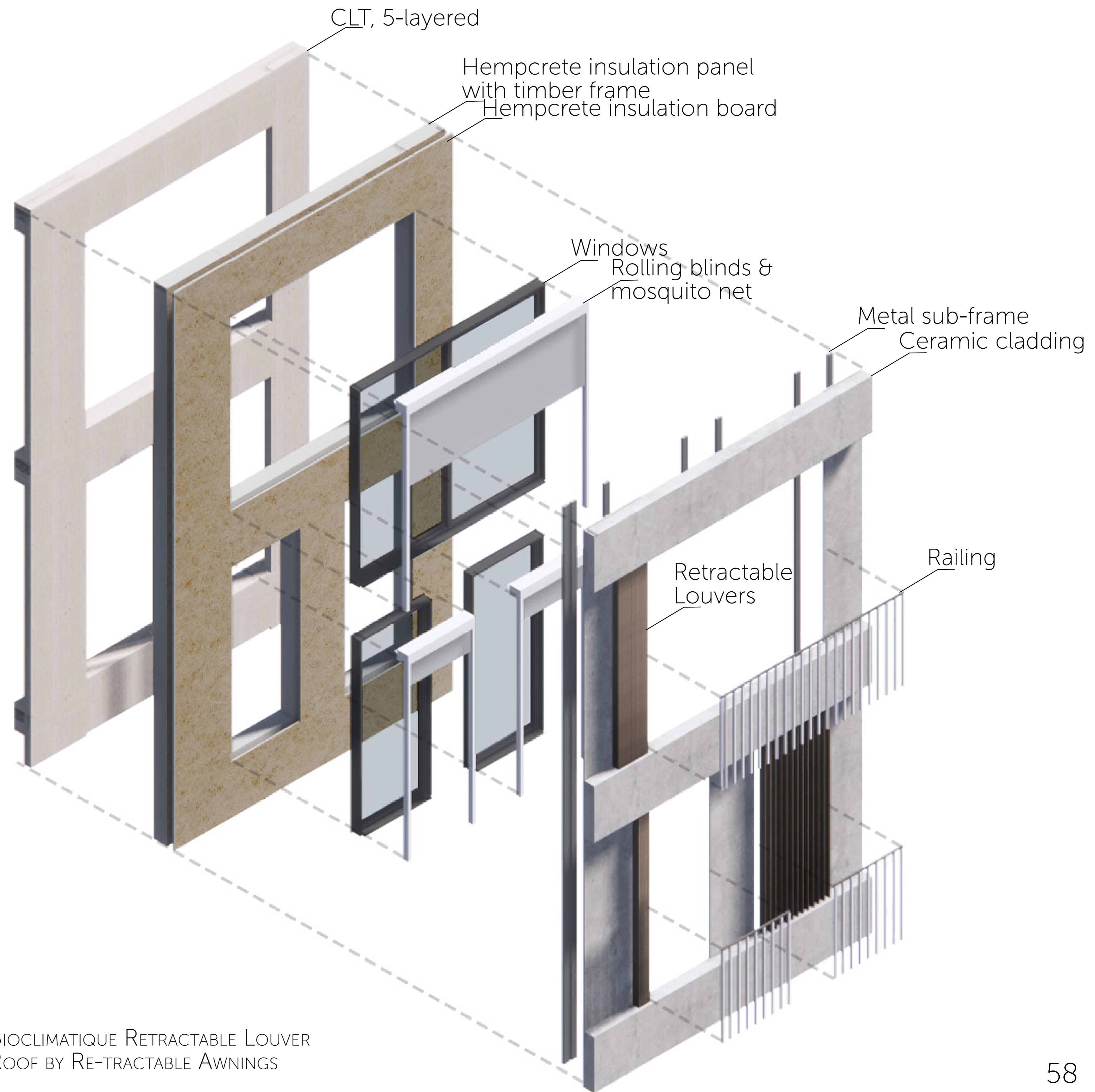

BIOCLIMATIQUE RETRACTABLE LOUVER ROOF BY RE-TRACTABLE AWNINGS

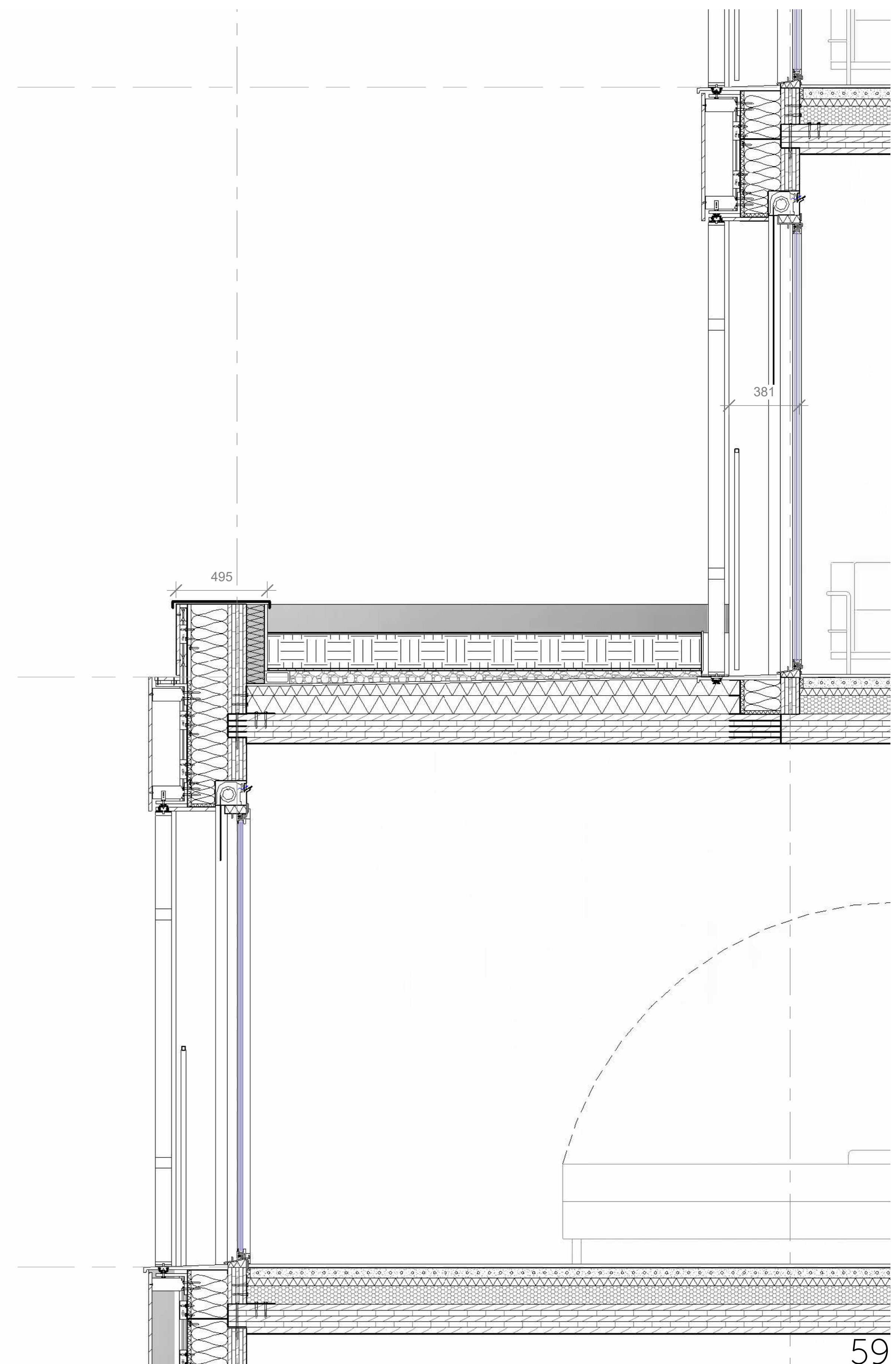
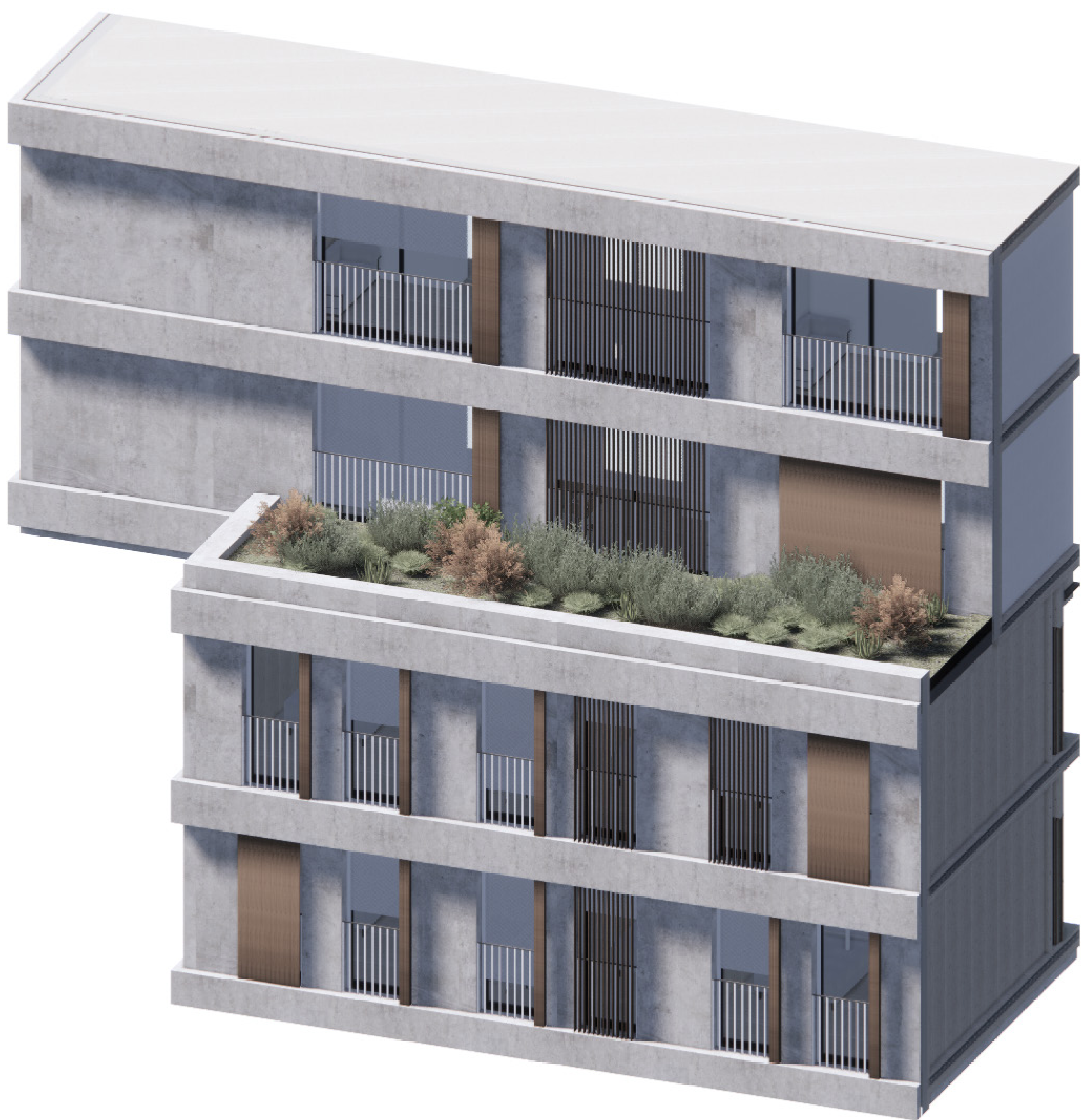

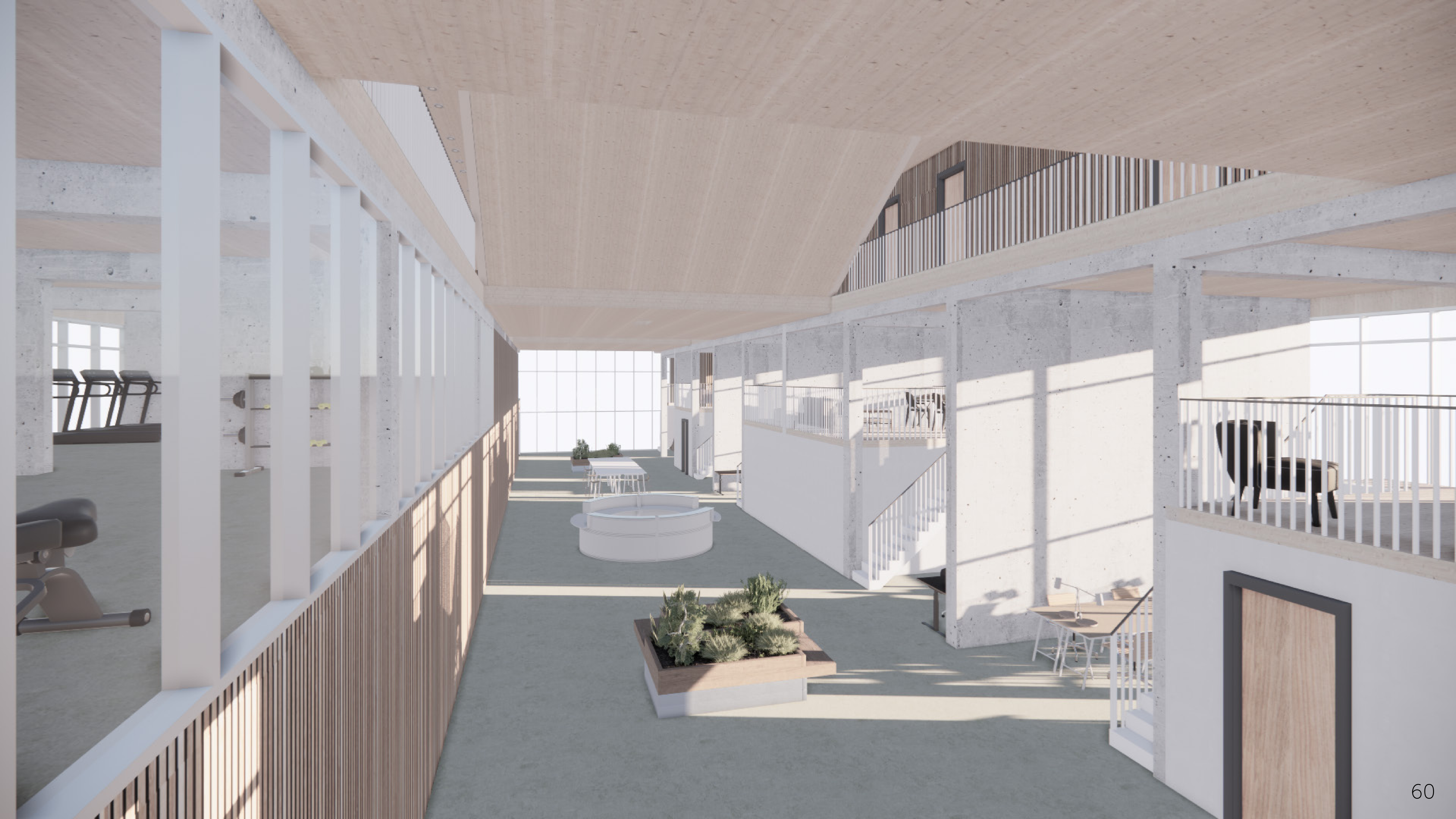



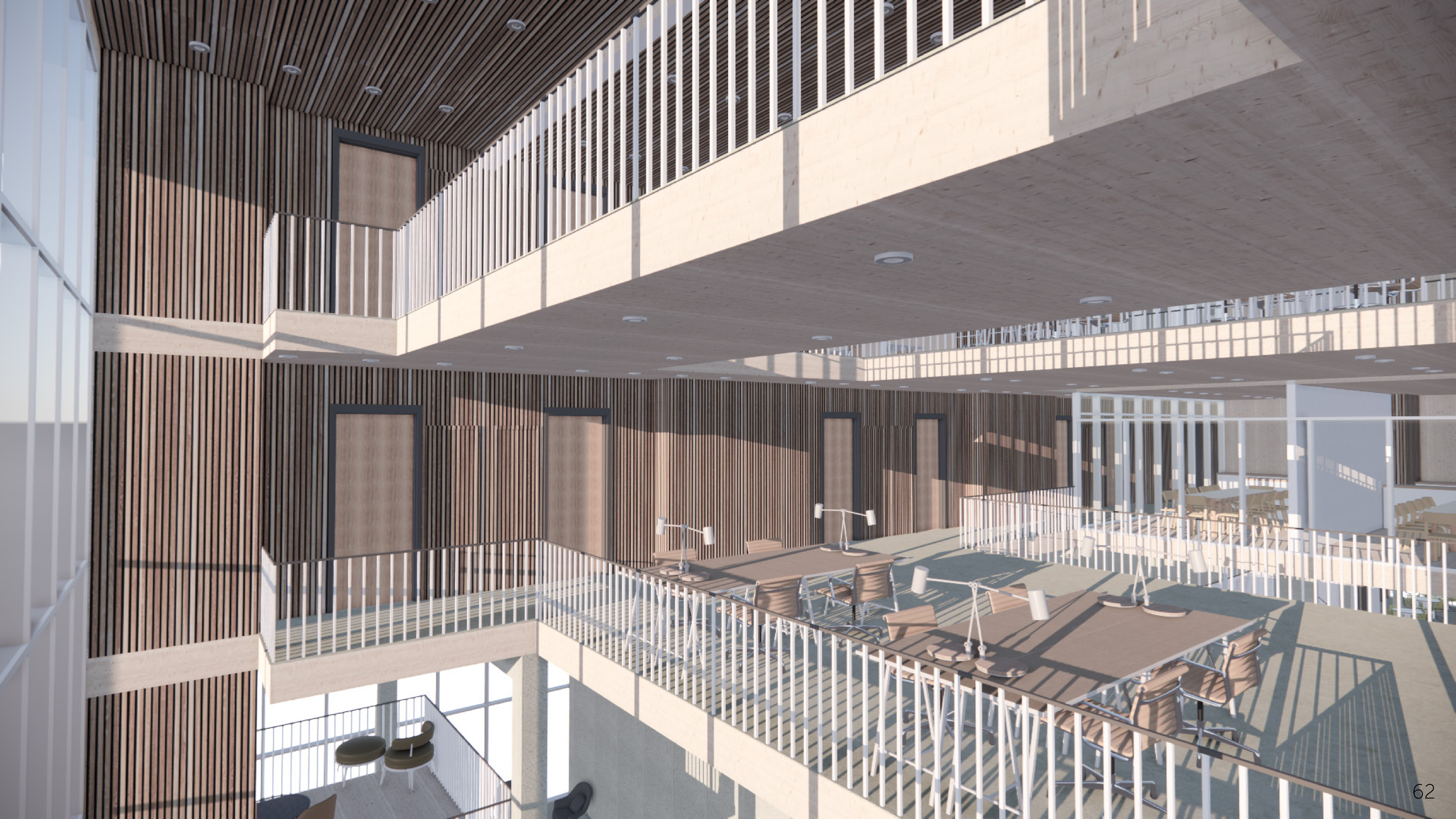

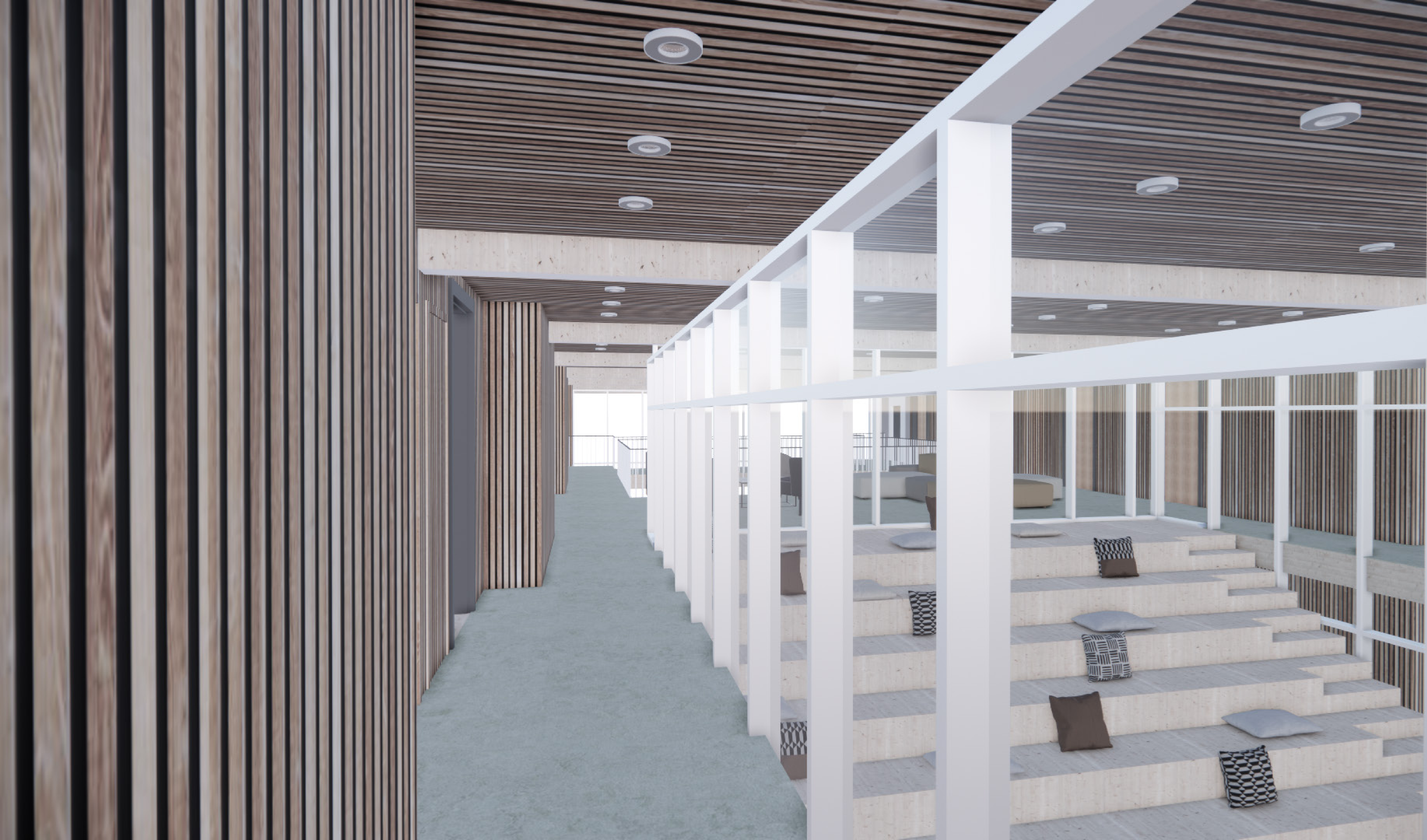





THANK YOU