

het pompstation

p5 presentation
2018.11.07
Interiors Buildings Cities
graduation studio (2017-18)

the festive city
maastricht: after the party

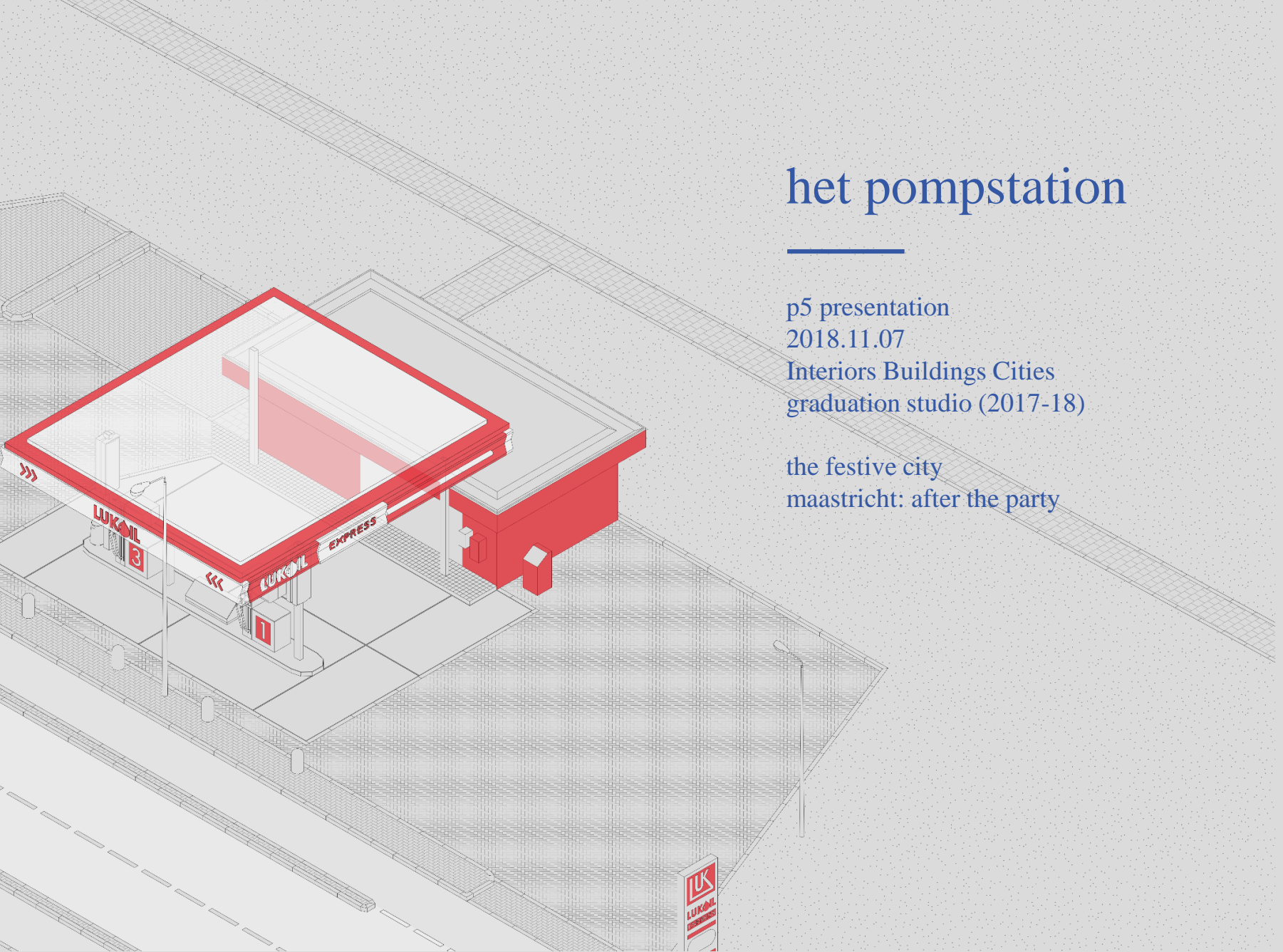

het pompstation

in search for new communal ground
along the interparishal road.



studio theme

the city + festivities



Heiligdomsvaart (1962)



Vastelaovend (unknown)



0.0 km
Tappi/sazome

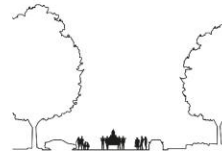

0.2 km
Henri Hormanpark

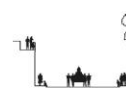

0.4 km
Nieuwenhofstraat

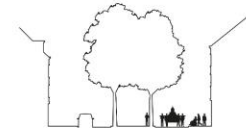

0.6 km
Groot Looierstraat

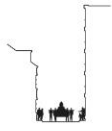

0.8 km
Sint Pieterstraat



1.0 km
Cortenstraat

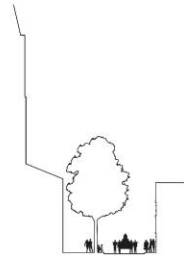

1.2 km
Onze Lieve Vrouweplein

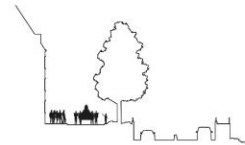

1.4 km
Het Bat



1.6 km
Kesselskade

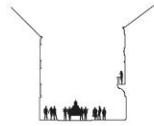

1.8 km
Hoonderstraat

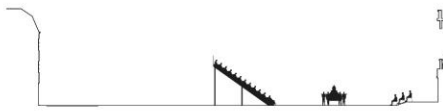

2.0 km
Markt

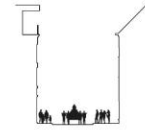

2.2 km
Holmstraat

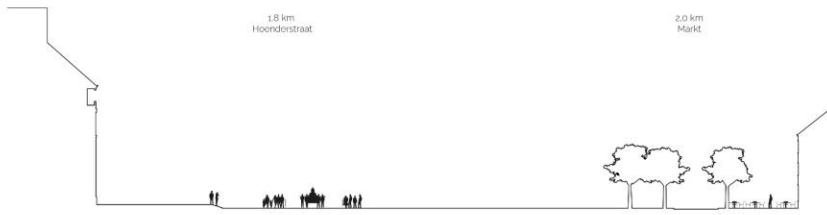

2.4 km
Vijghof

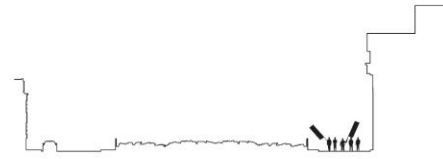

2.6 km
Het Vagevuur



Mutability

caritas

organising the festive; the urban institution



Bishop in Malpertuis (1957)

Plan van Naastrecht

*bevolend de Parten. Sijken. Slufter
Opbouw. Gebouwen. Straaten en Ruinen
gemeyen van
Een plan der Vestingwerken van Naastrecht
ziet einde der vorige eeuw*



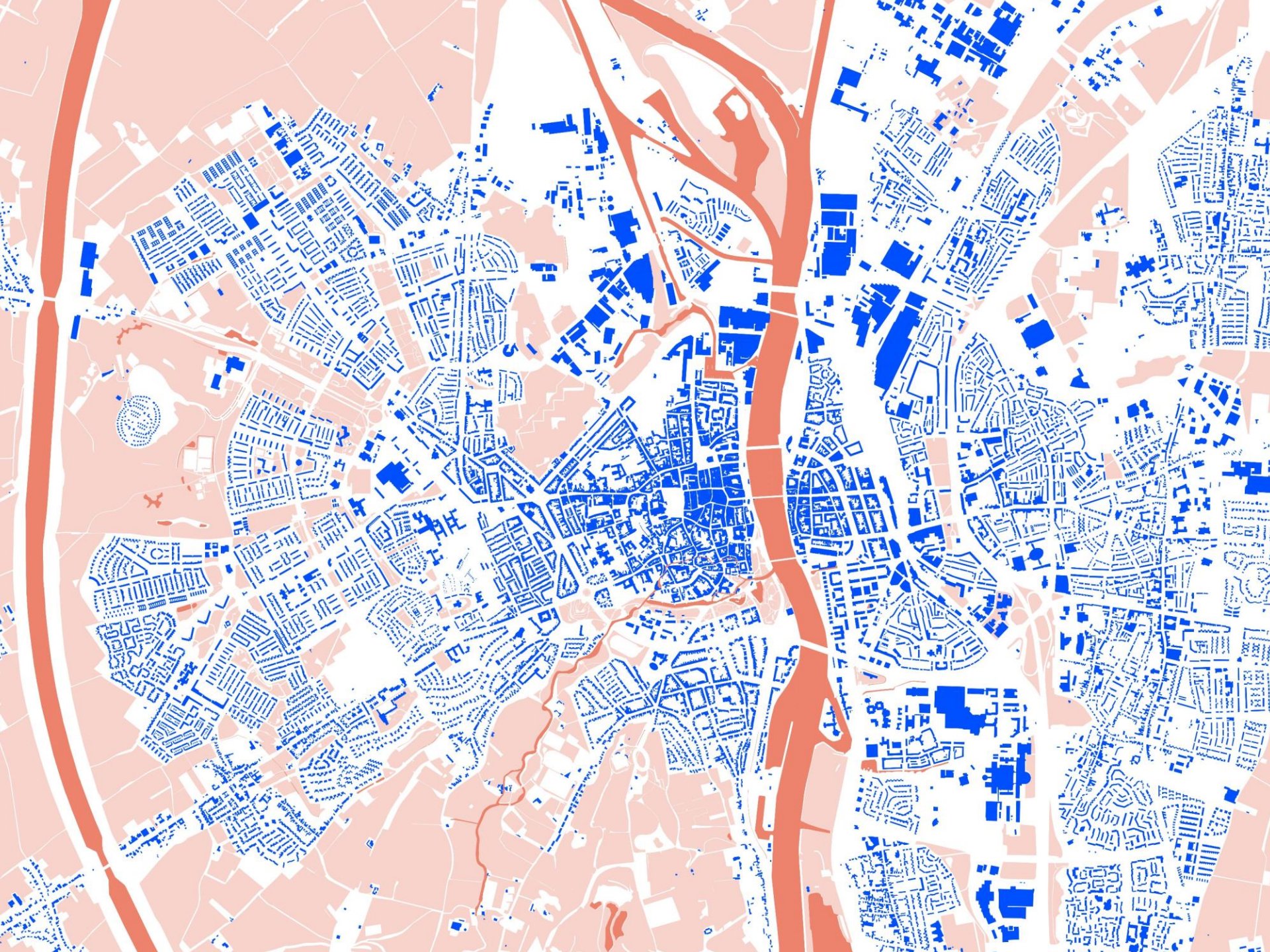

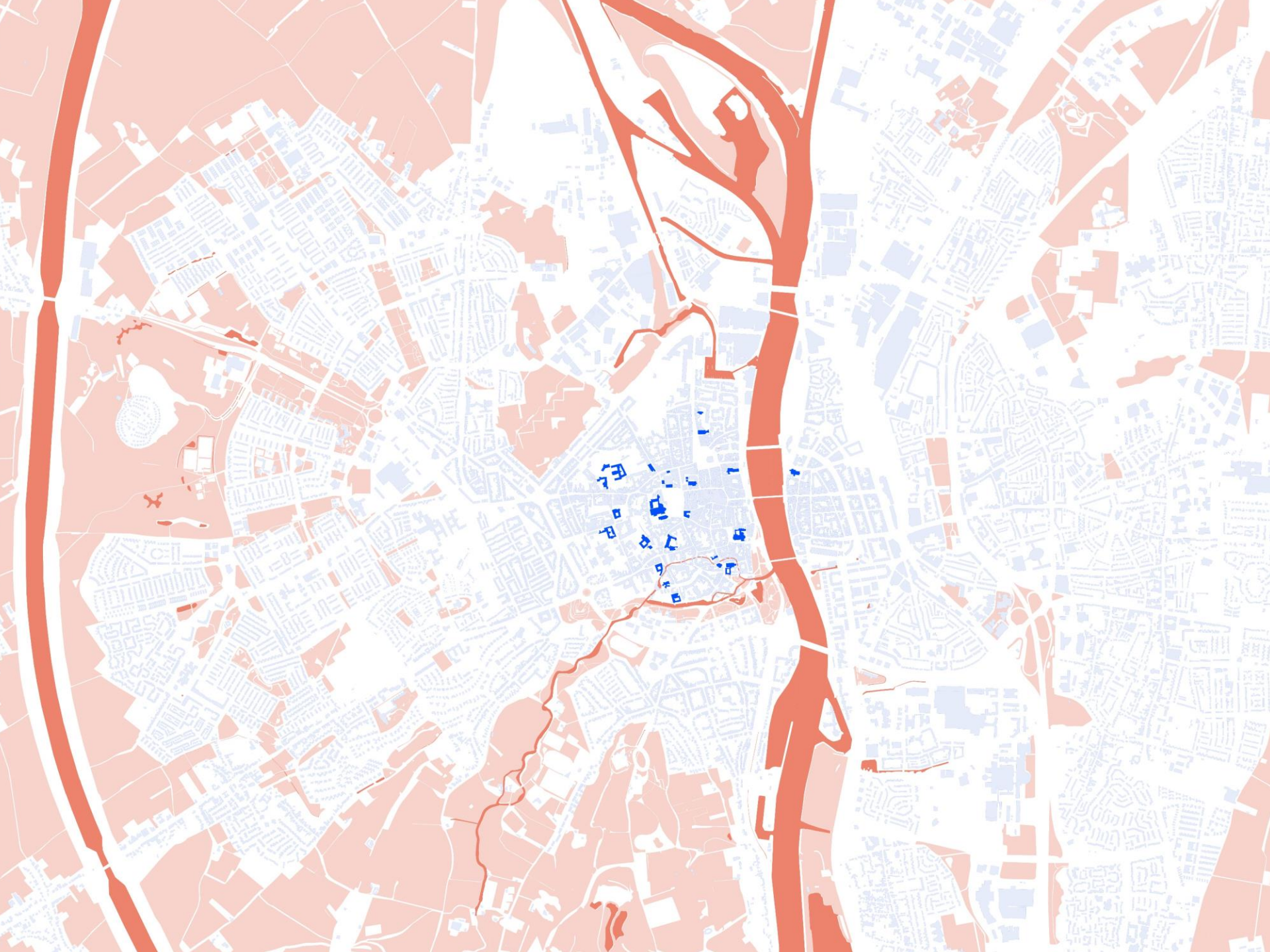



Caritas

Maastricht-West

post-war parishes

Plan van Naastrecht

*bevolend de Parten. Sijken. Slufter
Opbouw. Gebouwen. Straaten en Ruinen
gemeyen van
Een plan der Vestingwerken van Naastrecht
ziet einde der vorige eeuw*

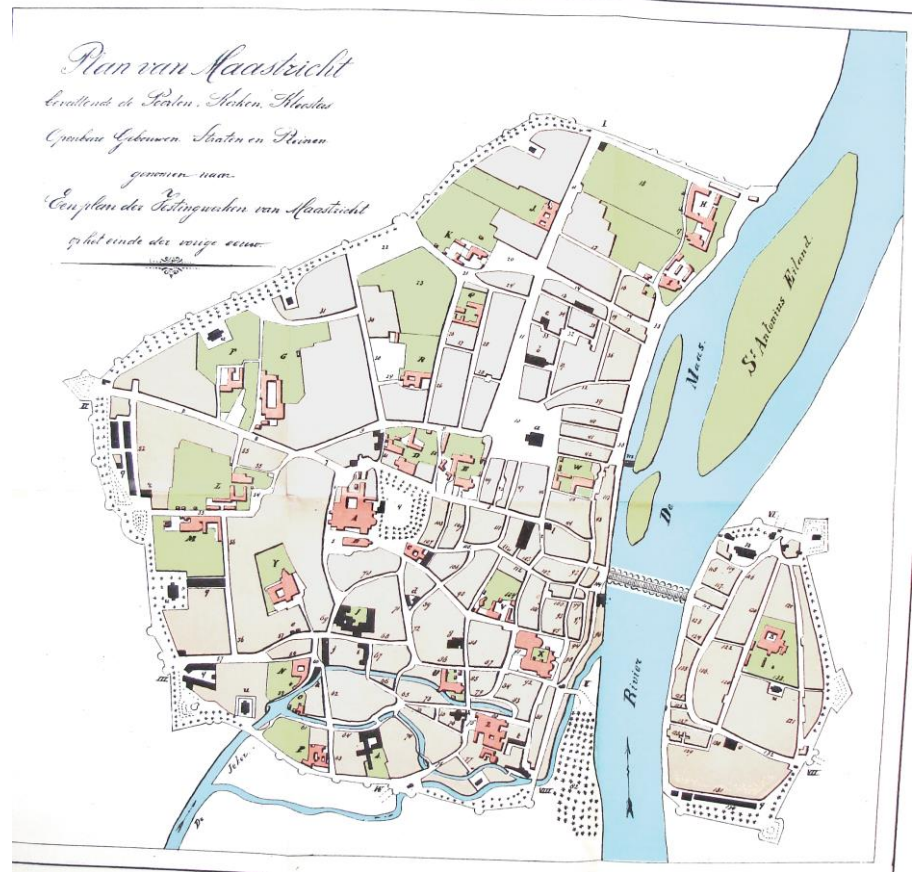

Map of Maastricht
(1885)

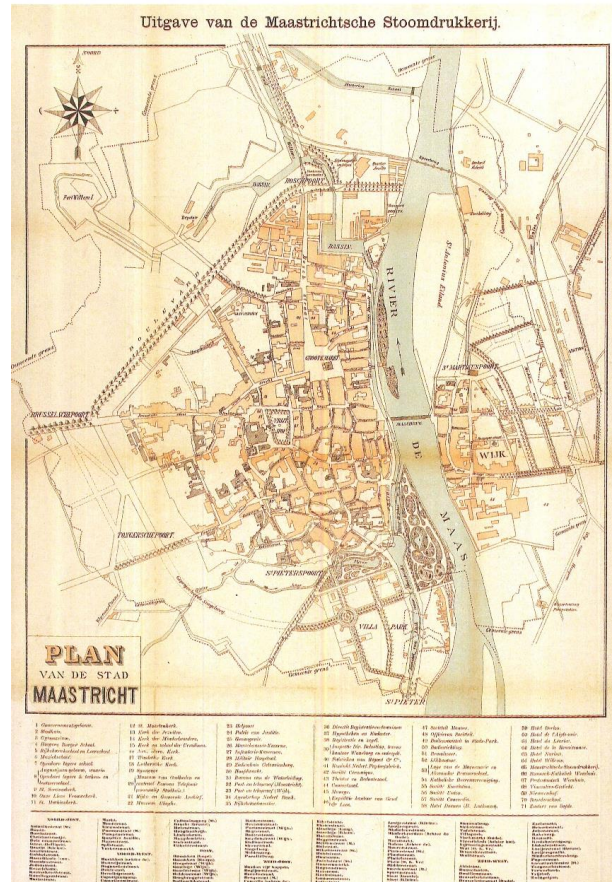

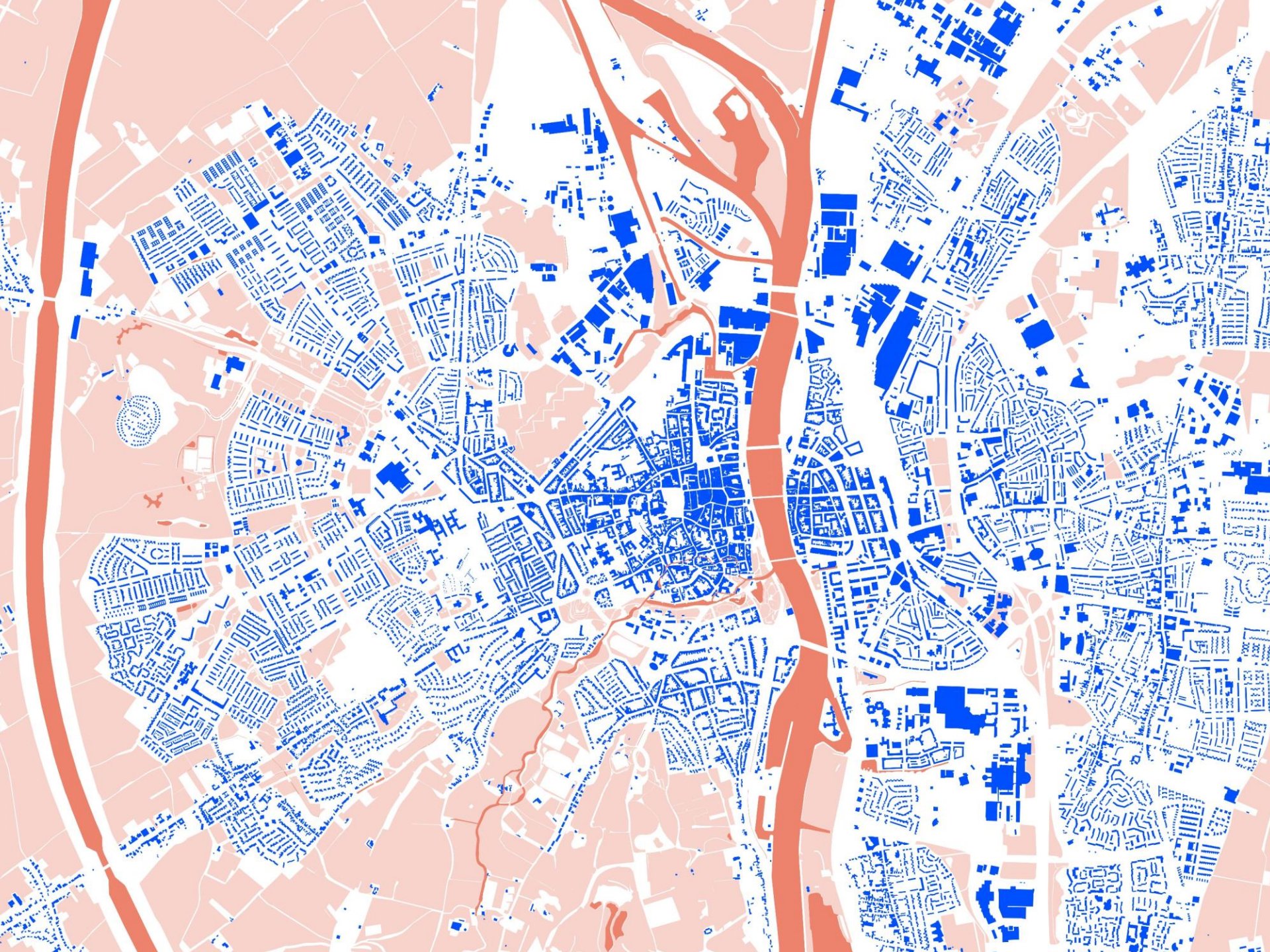

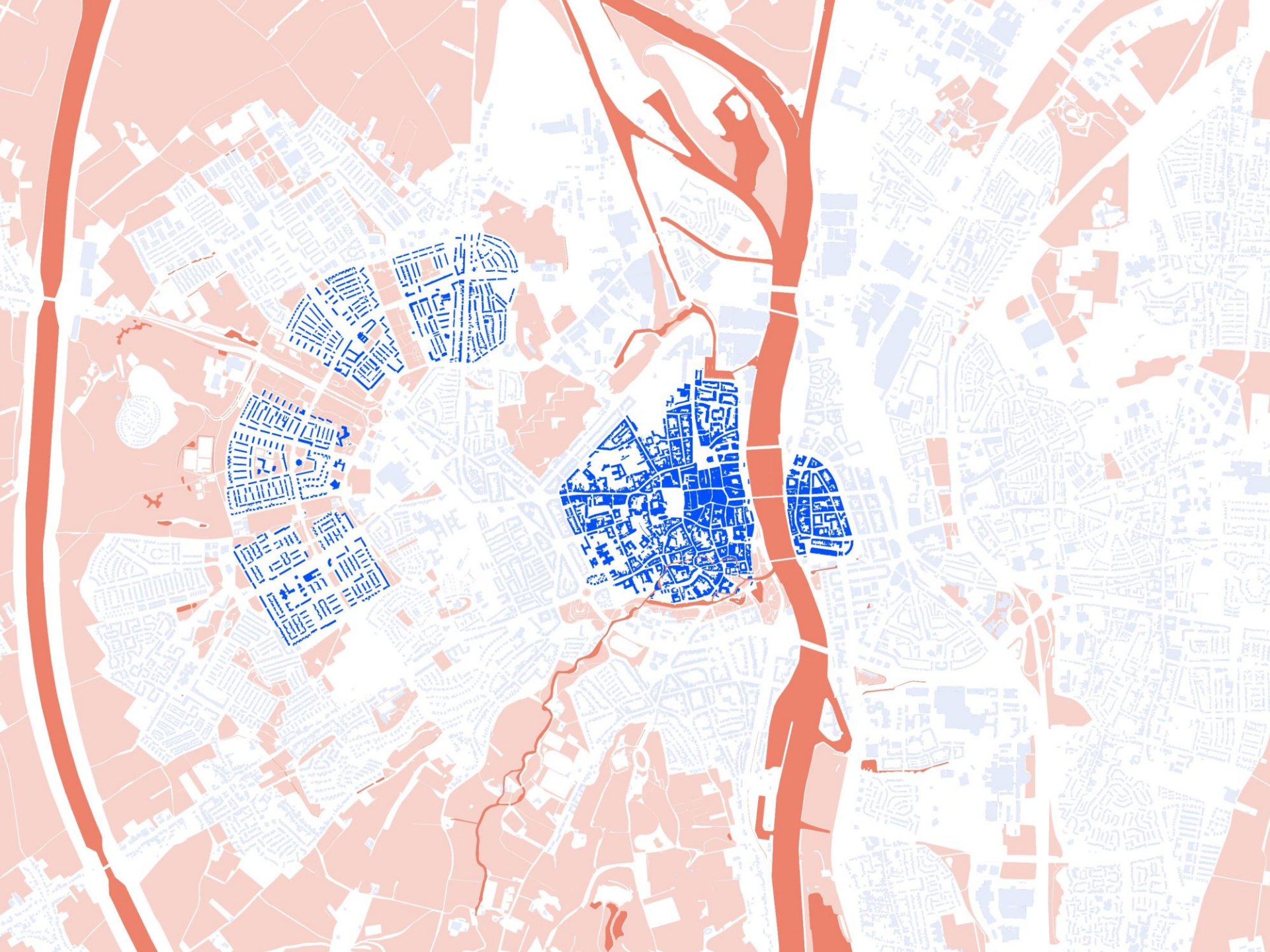

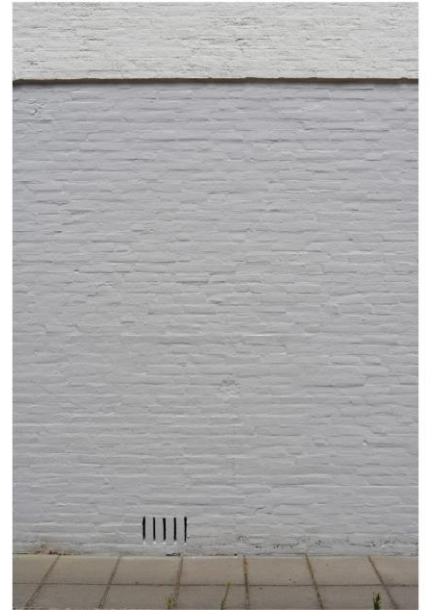
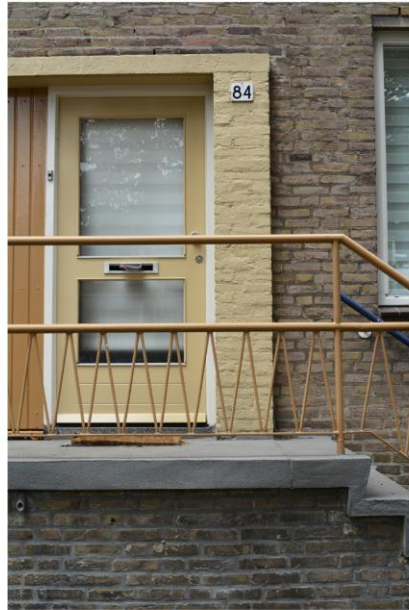

Maastricht-West

**'De stad der toekomst, de toekomst
der stad' (1946), A. Bos**

An urban and socio-cultural study on
growing urban communities.

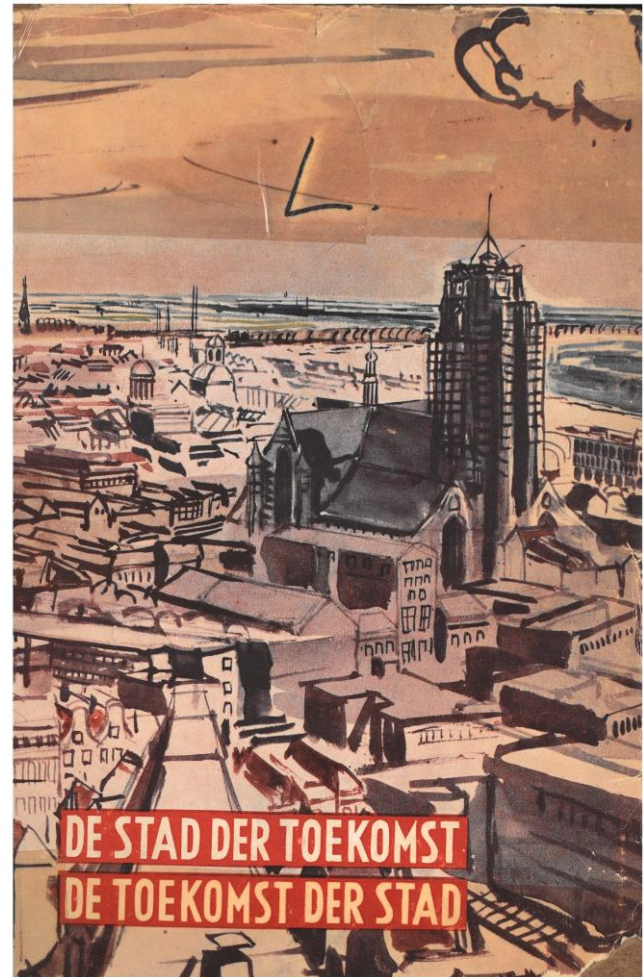

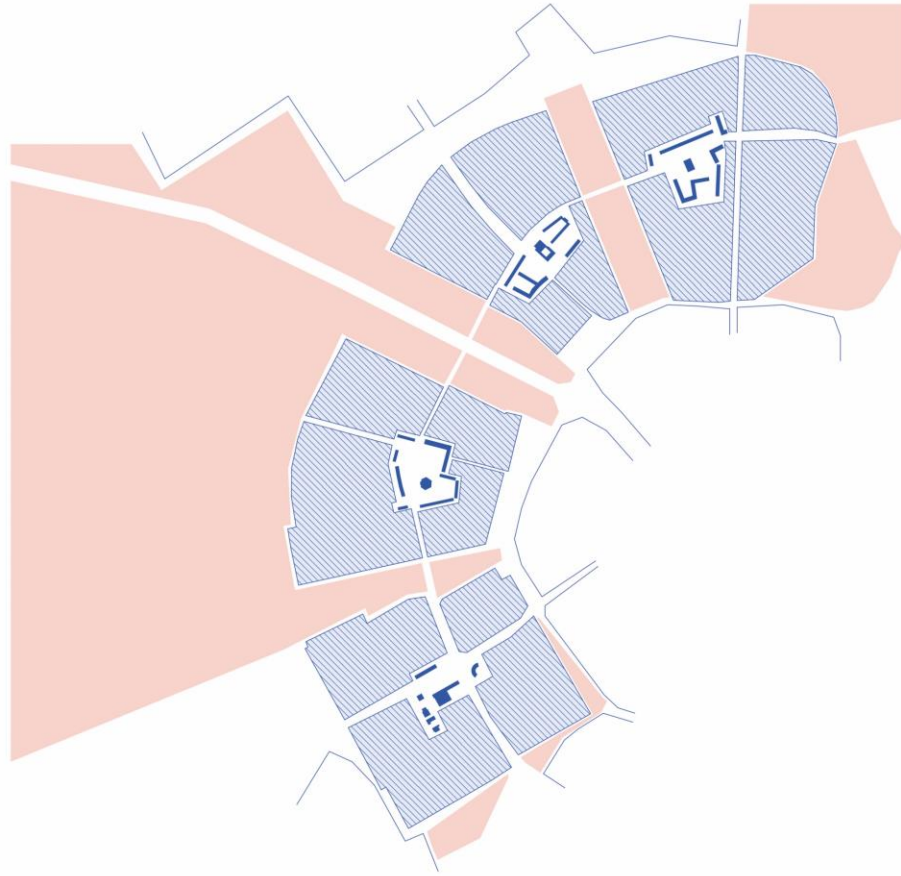

Interparishal road

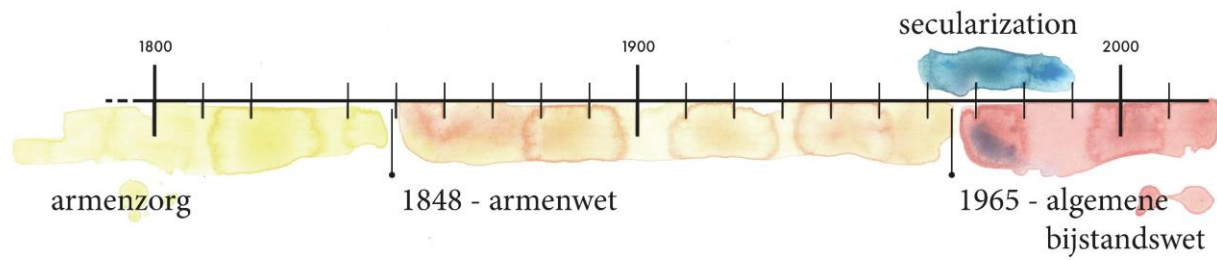

Towards a welfare state



design program

vul uw zoekwoorden in...



Sociale Zaken Maastricht Heuvelland is de regionale sociale dienst van zes gemeenten in Zuid-Limburg. Het betreft de gemeenten Eijsden-Margraten, Gulpen-Wittem, Maastricht, Meerssen, Vaals en Valkenburg a/d Geul.

Inkomen

Werk

Schulden

Statushouders aan de slag in Maastrichtse horeca

Nieuwsbrief Sociale Zaken Maastricht Heuvelland #2

Meest geraadpleegde producten

→ Bijzondere bijstand

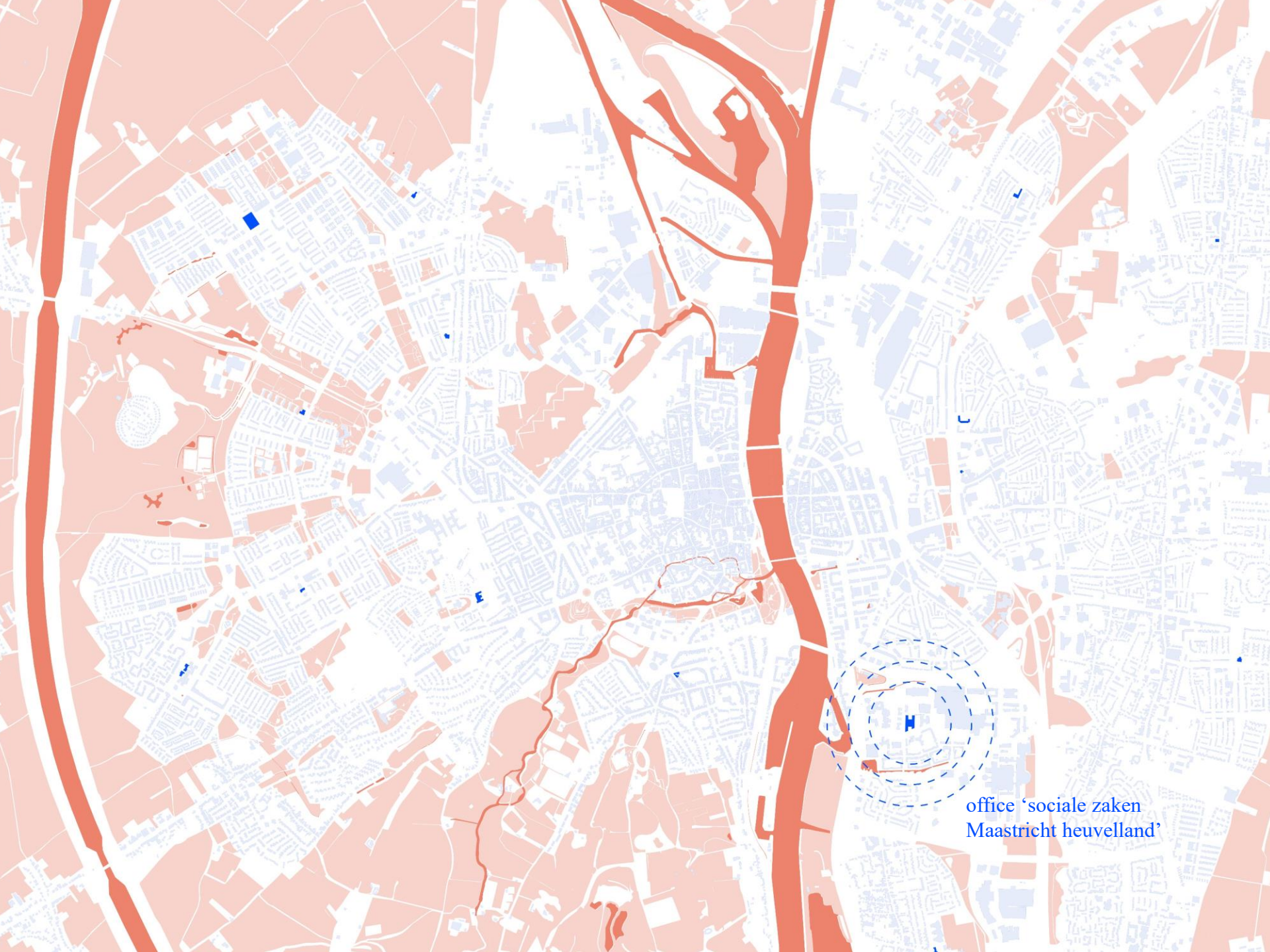

office 'sociale zaken
Maastricht heuvelland'



buurtcentrum de Romein



site

along the interparishal road

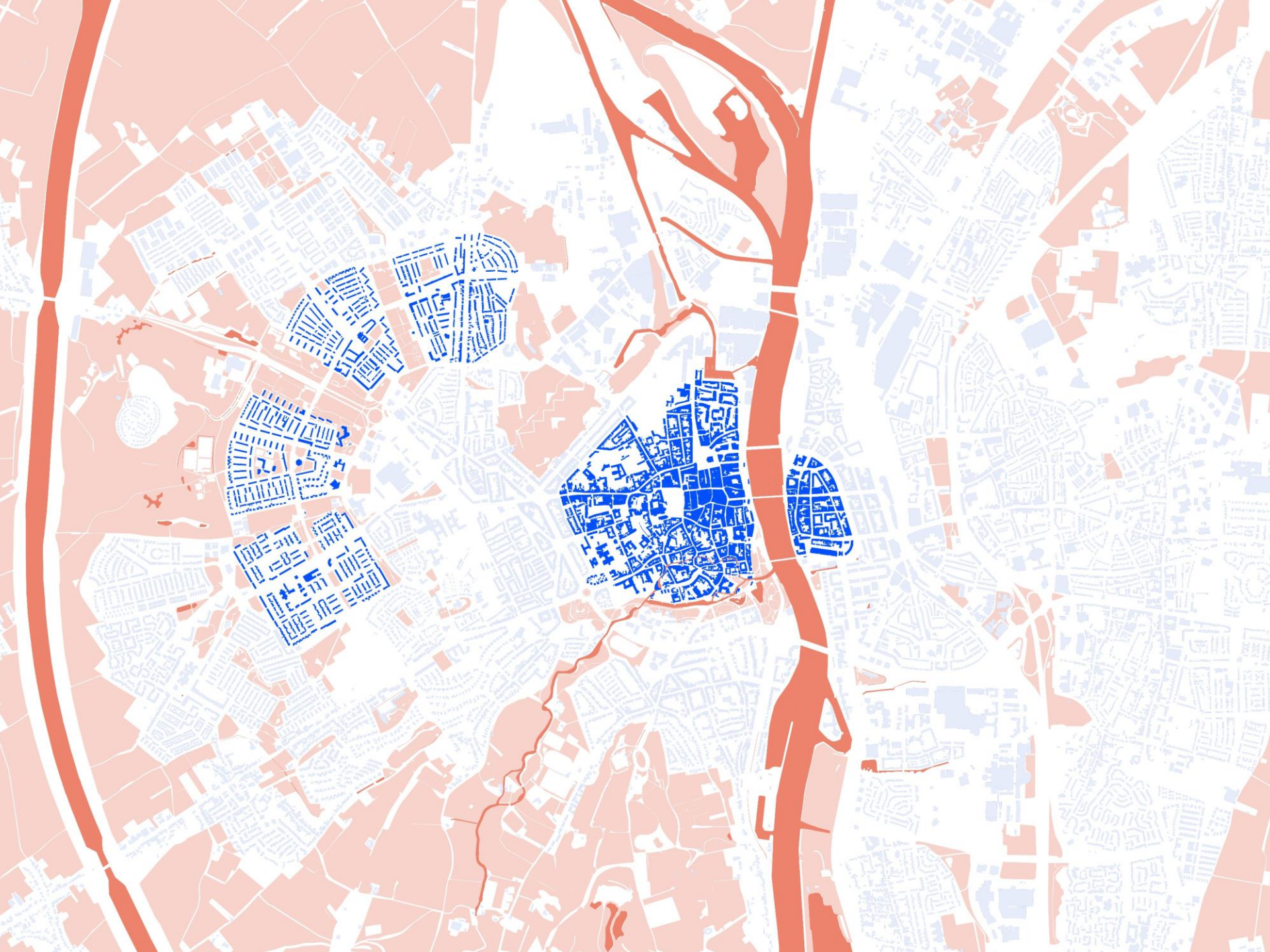

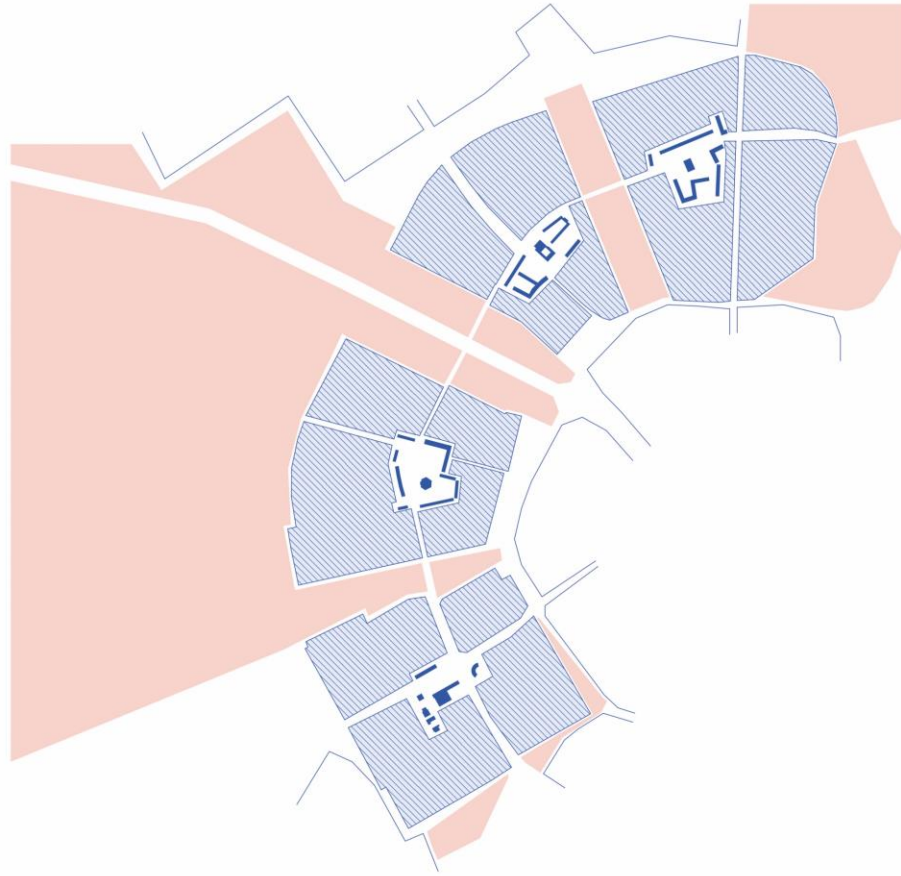

Maastricht-West

'Interparochiële weg'

Caberg - Malpertuis - Pottenberg - Belfort

Interiors, Buildings & Cities
Graduation studio Maastricht; The Festive City

Graduation project
Mees Temmink

video

'Interparochiële weg'



project site

scenario

elaborating on the existing infrastructure

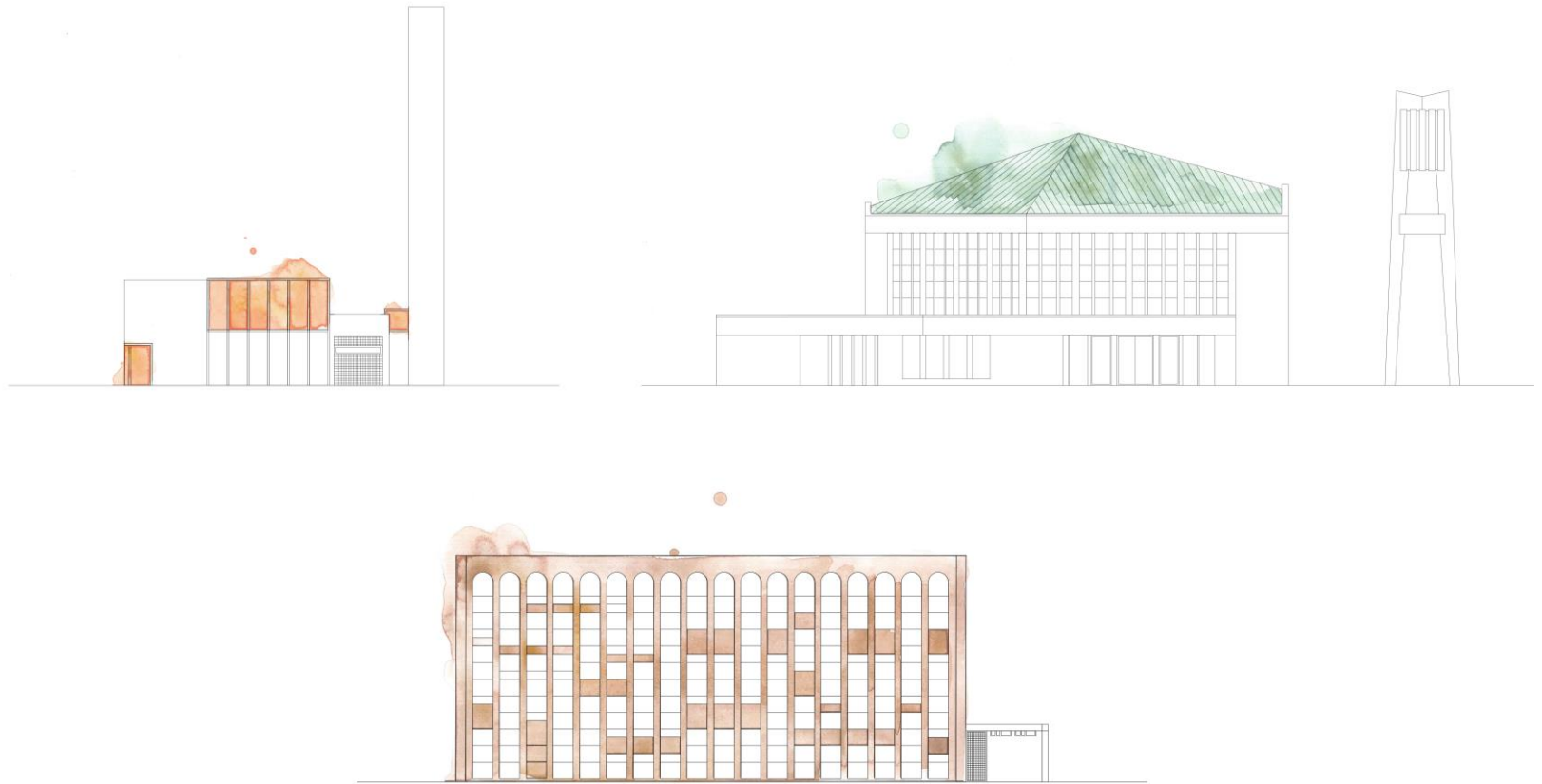

Churches along the
interparishal road

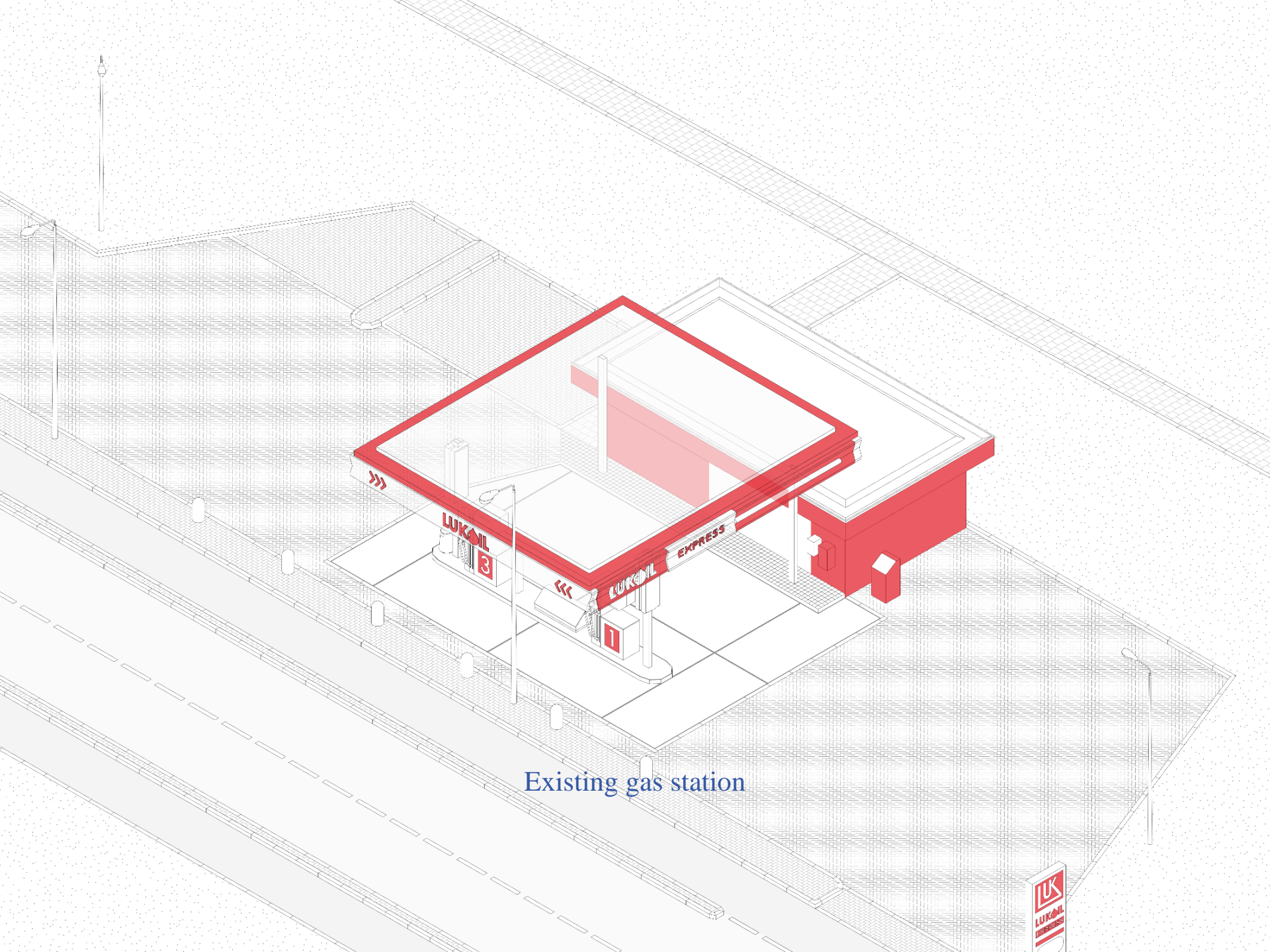

Existing gas station



programmatic research

people's houses

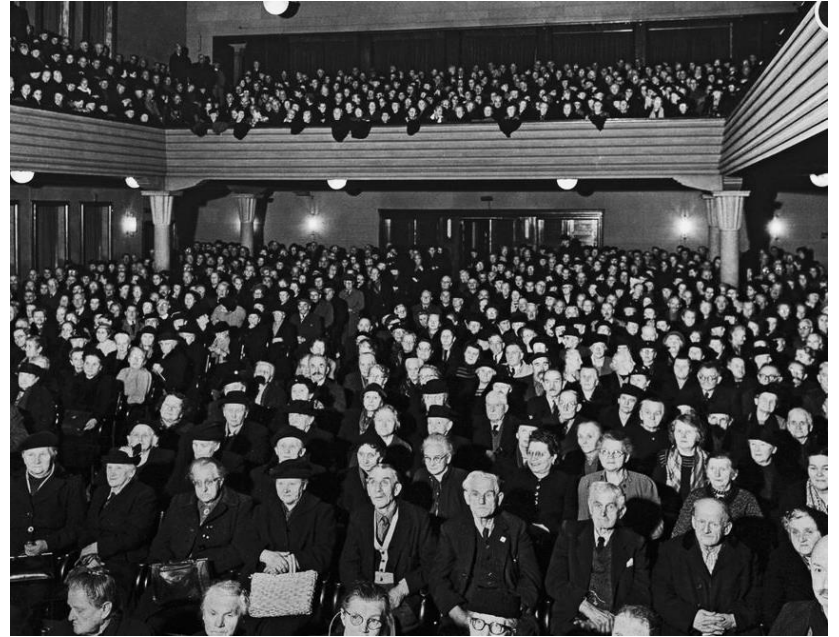

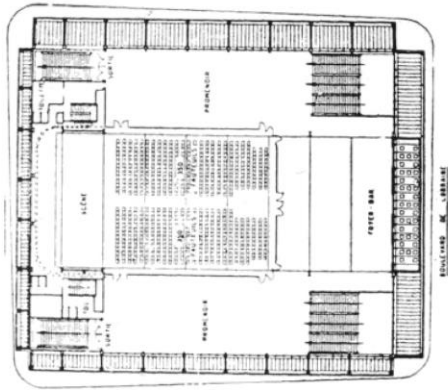

La Maison du Peuple
Clichy, France

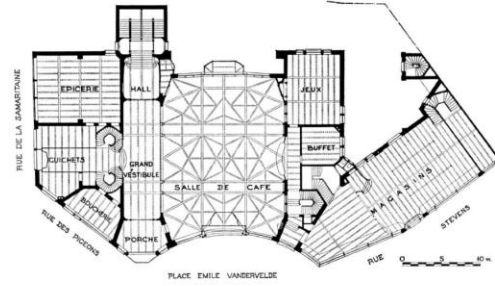

La Maison du Peuple
Brussels, Belgium

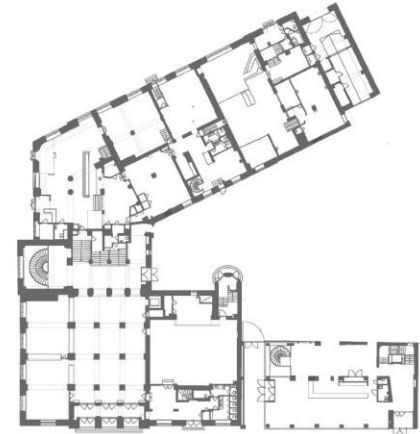

Paasitorni
Helsinki, Finland

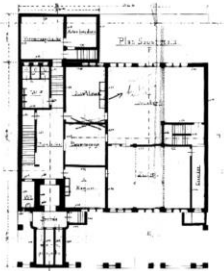

De Burcht
Amsterdam, The Netherlands

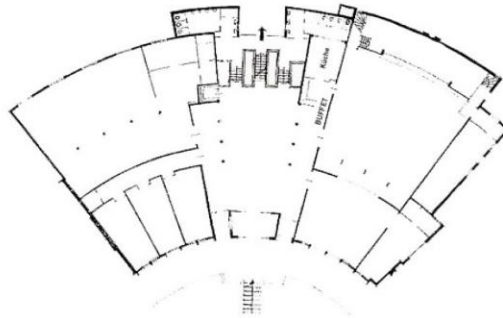

Volkshaus Auwiesen
Linz, Germany



Volkshaus Franckviertel
Linz, Germany

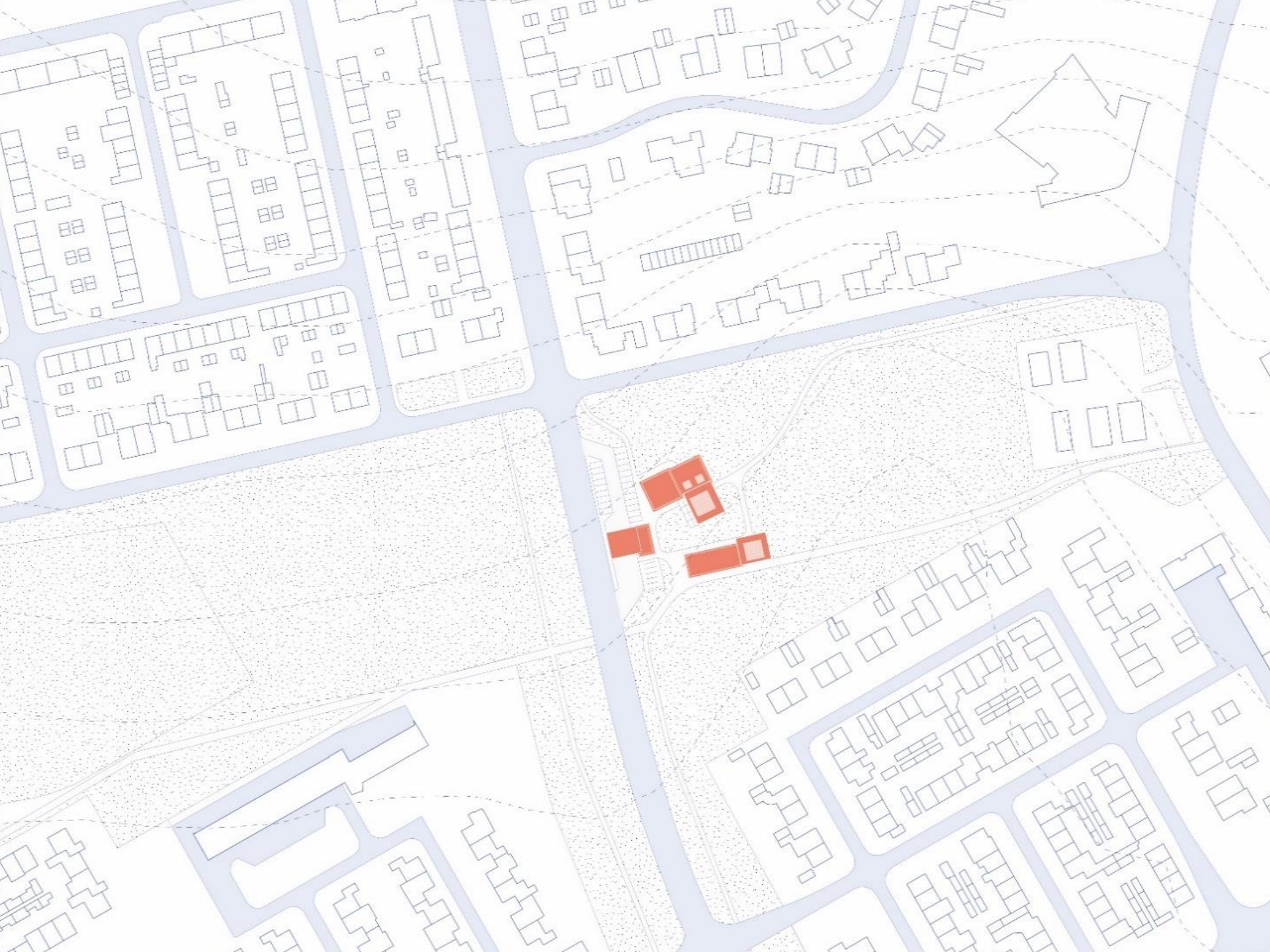

typological research

gas station

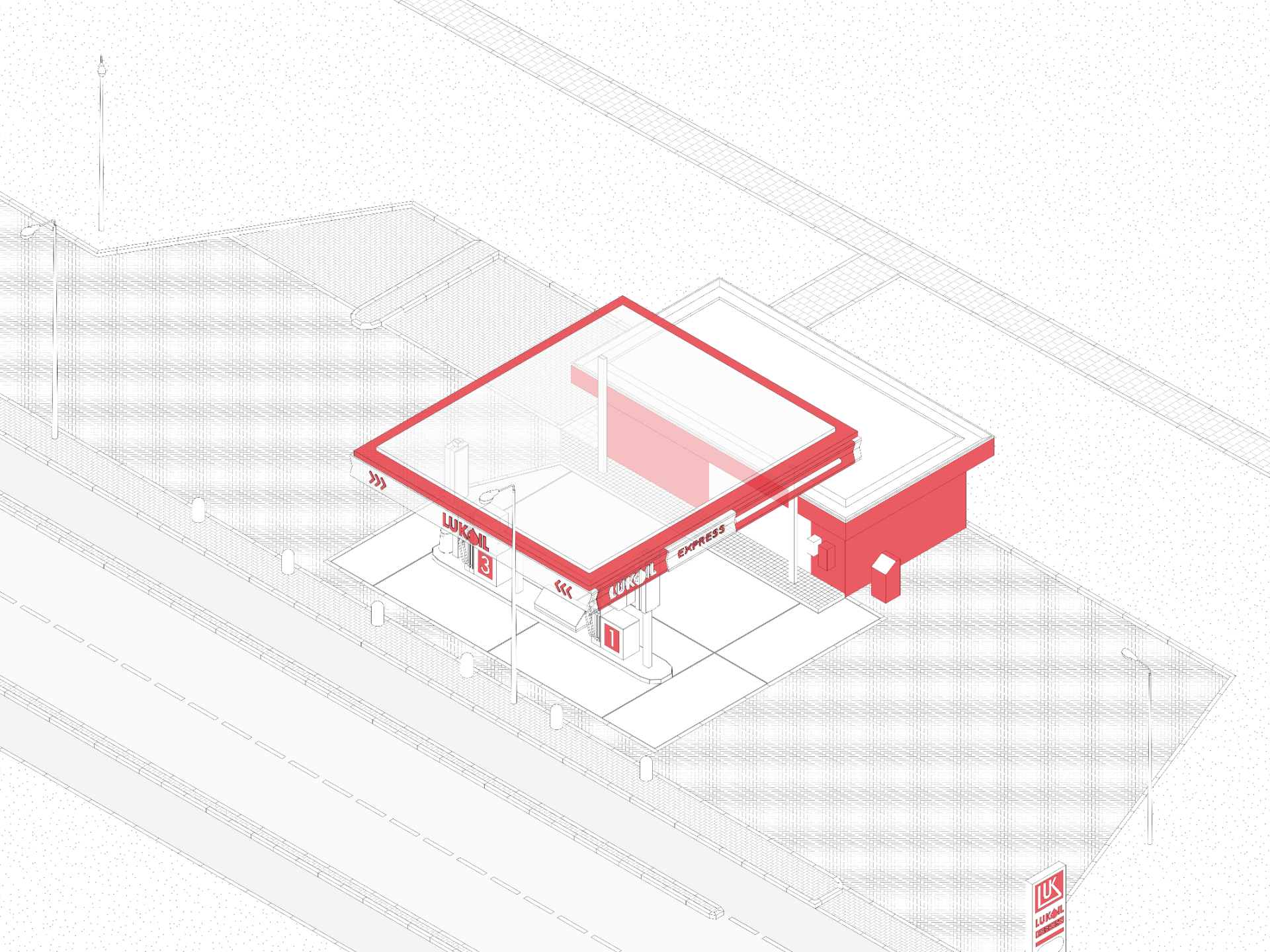

EXPRESS



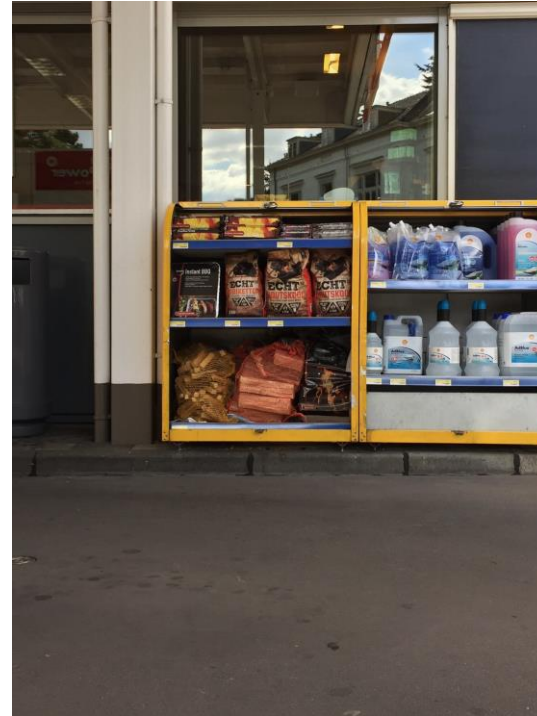



amigo

amigo 24-Uhr Tanken

amigo
amigo
amigo

amigo
24-Uhr
Tanken

amigo
24-Uhr
Tanken

amigo
24-Uhr
Tanken

amigo
24-Uhr
Tanken

massing

elaborating on the existing infrastructure



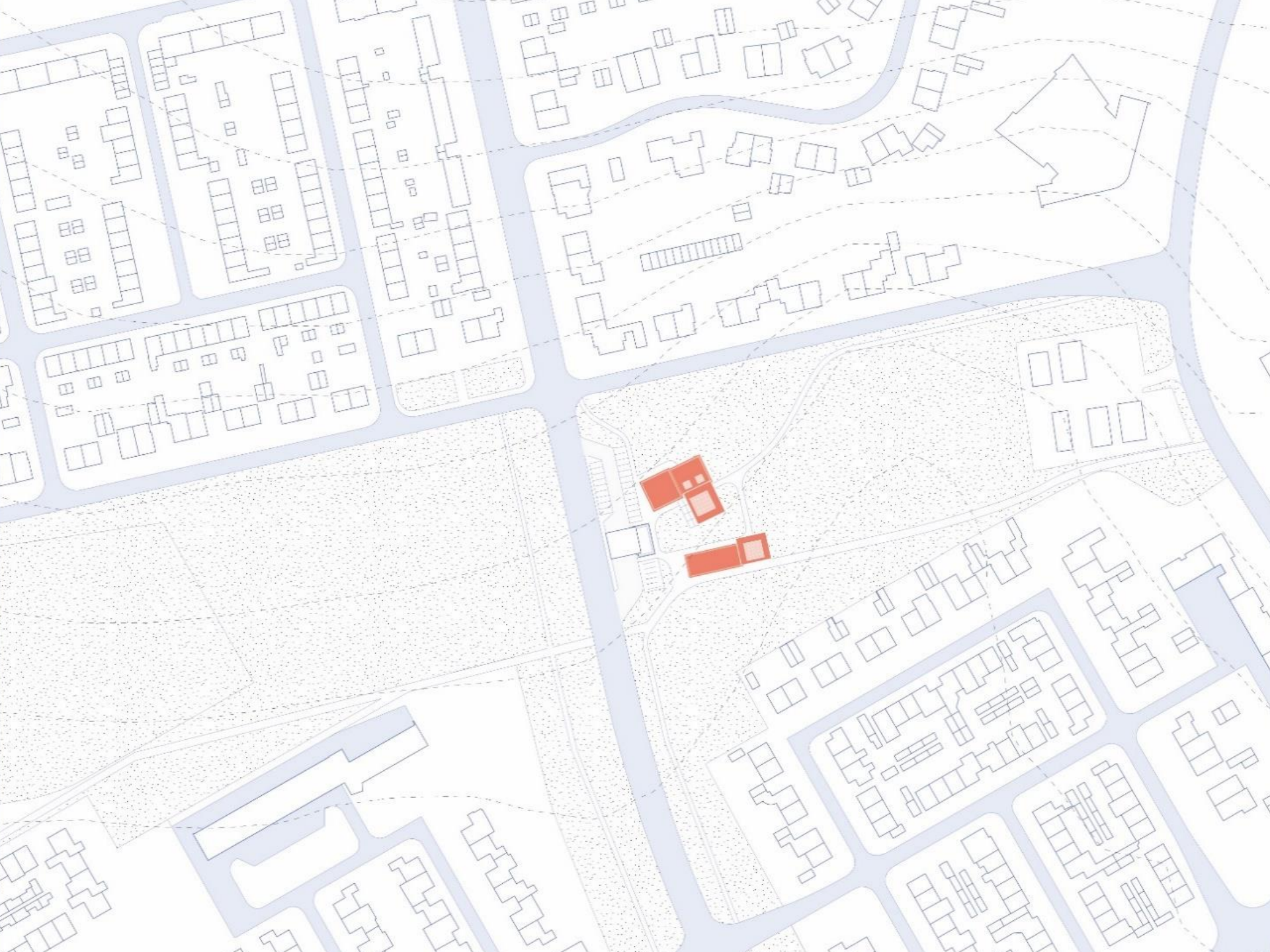

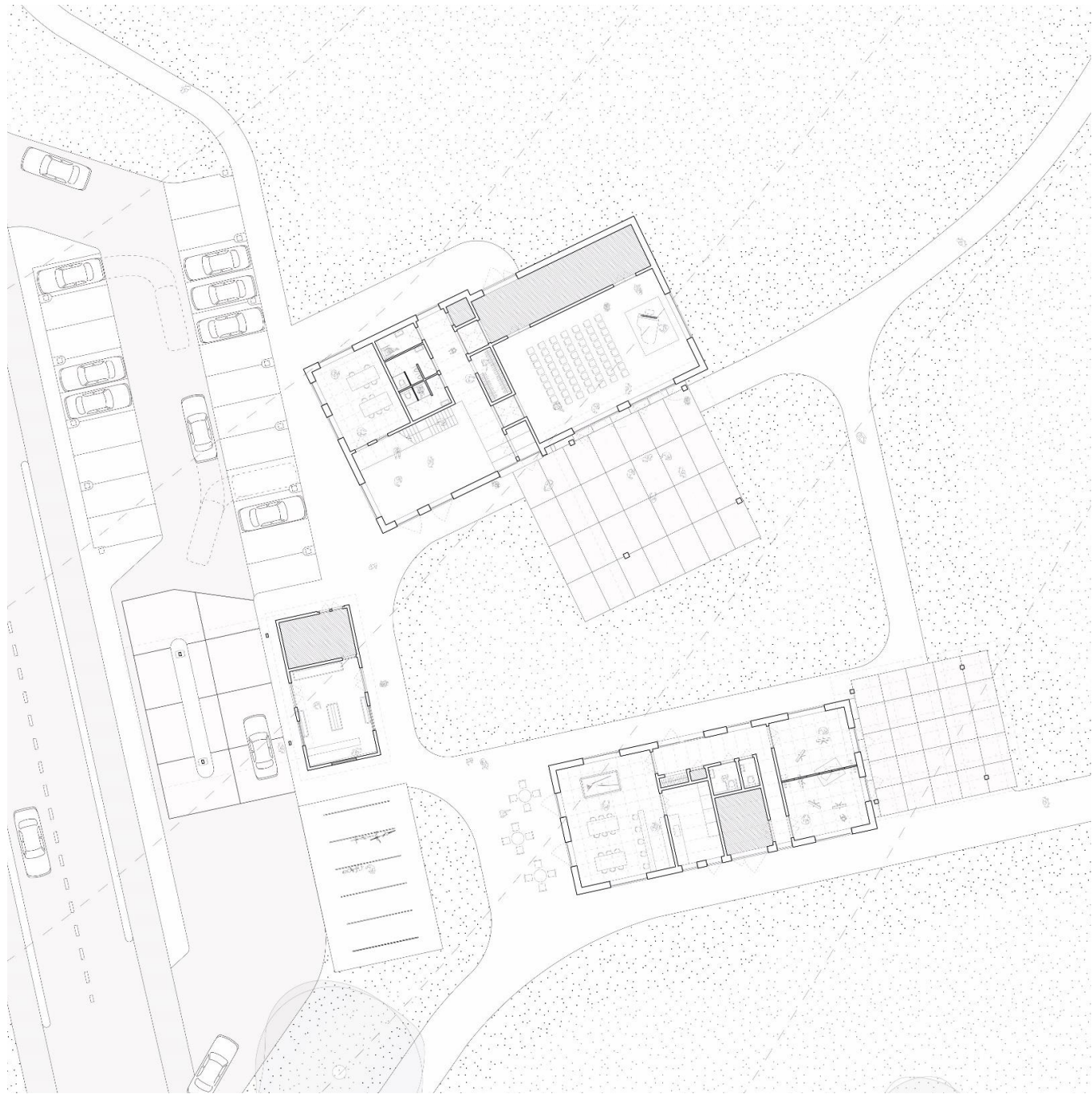





research on the festive

teatro all'antica



Sabbioneta, Italy





citygate Sabbioneta

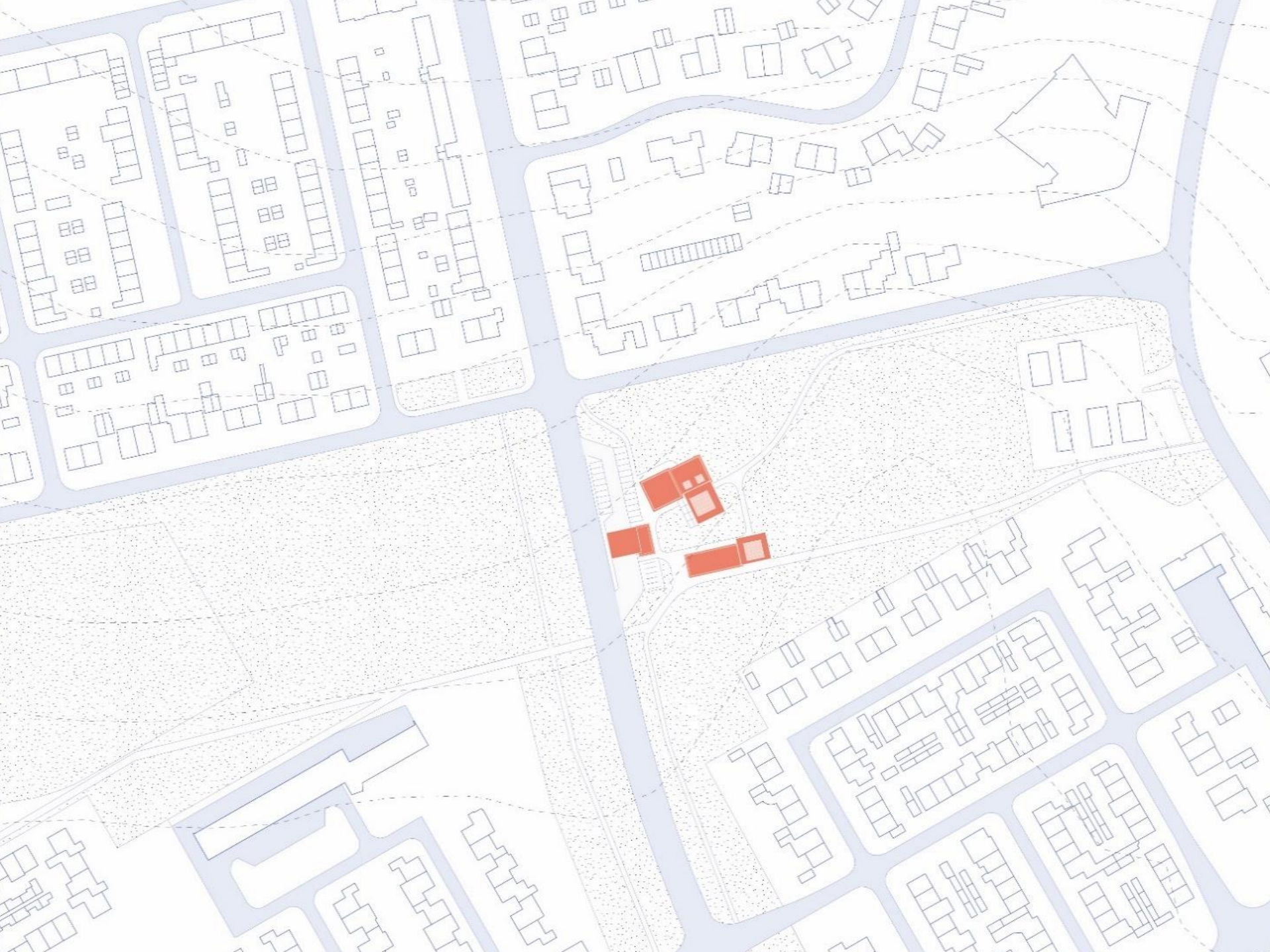



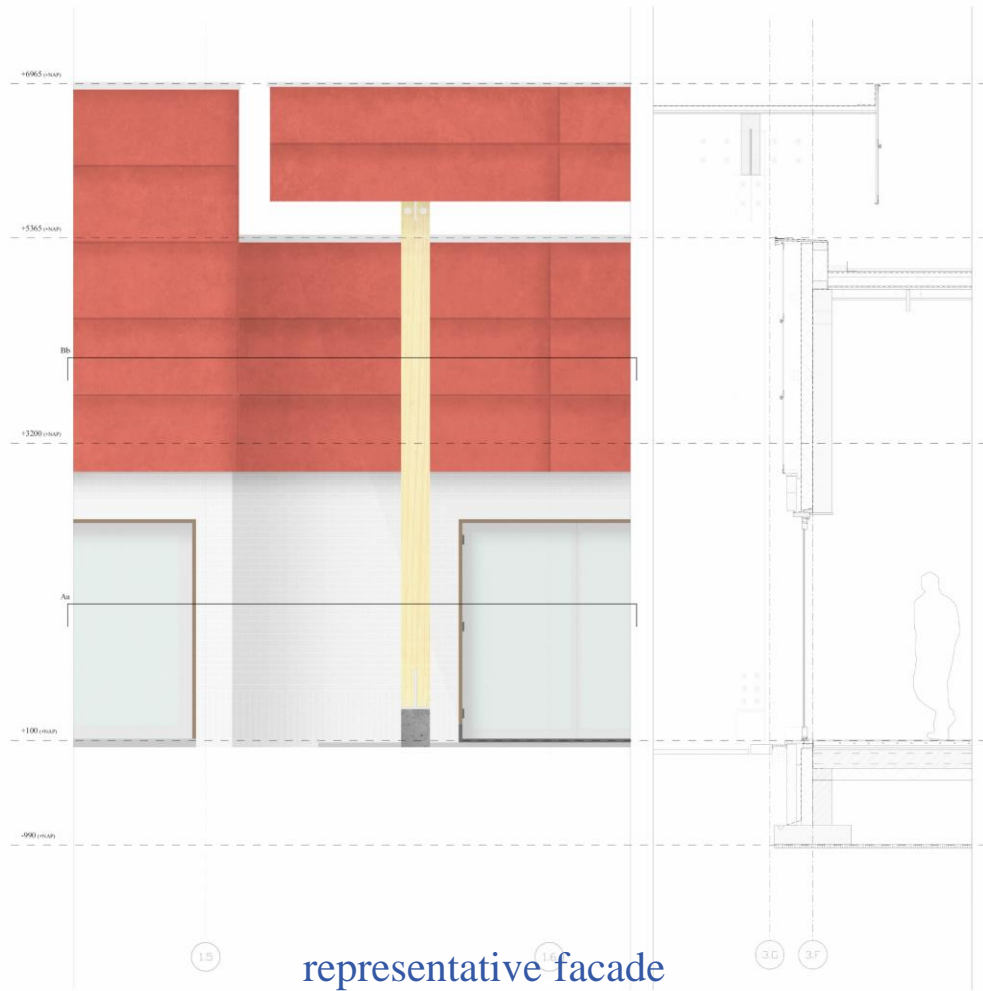



public interiors

a series of festive rooms



Maison du Peuple, Brussels

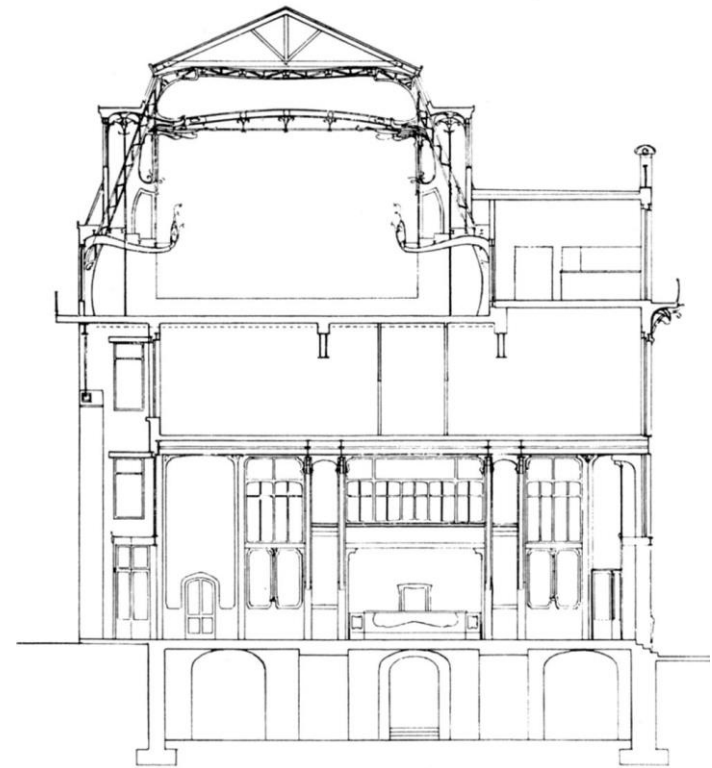
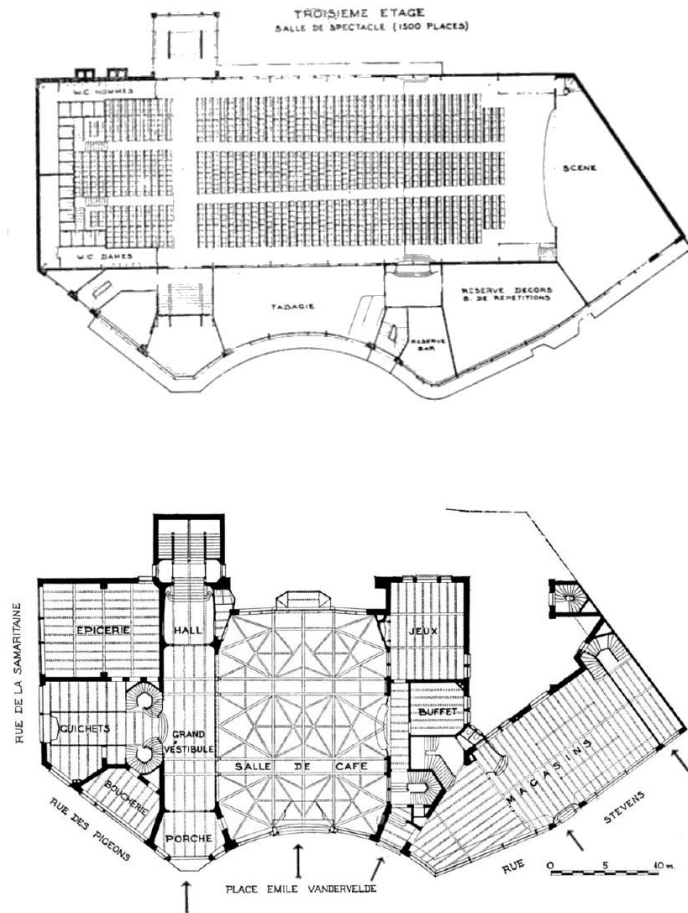

Maison du Peuple, Brussels



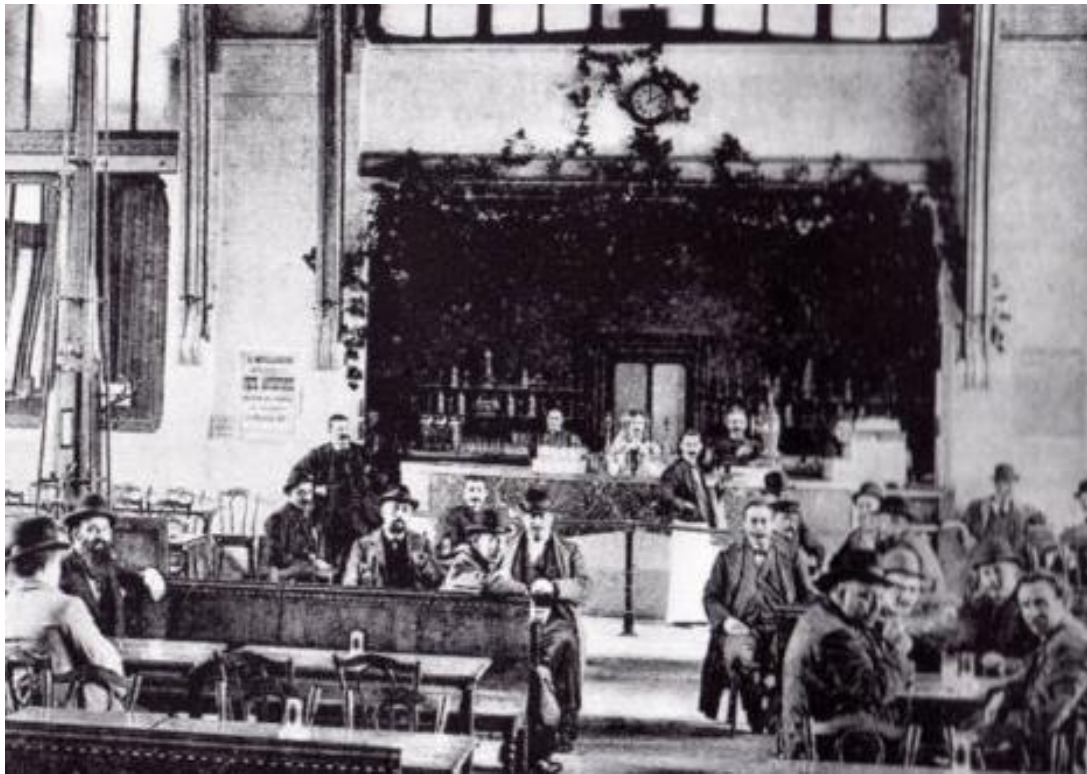

Maison du Peuple, Brussels



workshop and bar/cantine

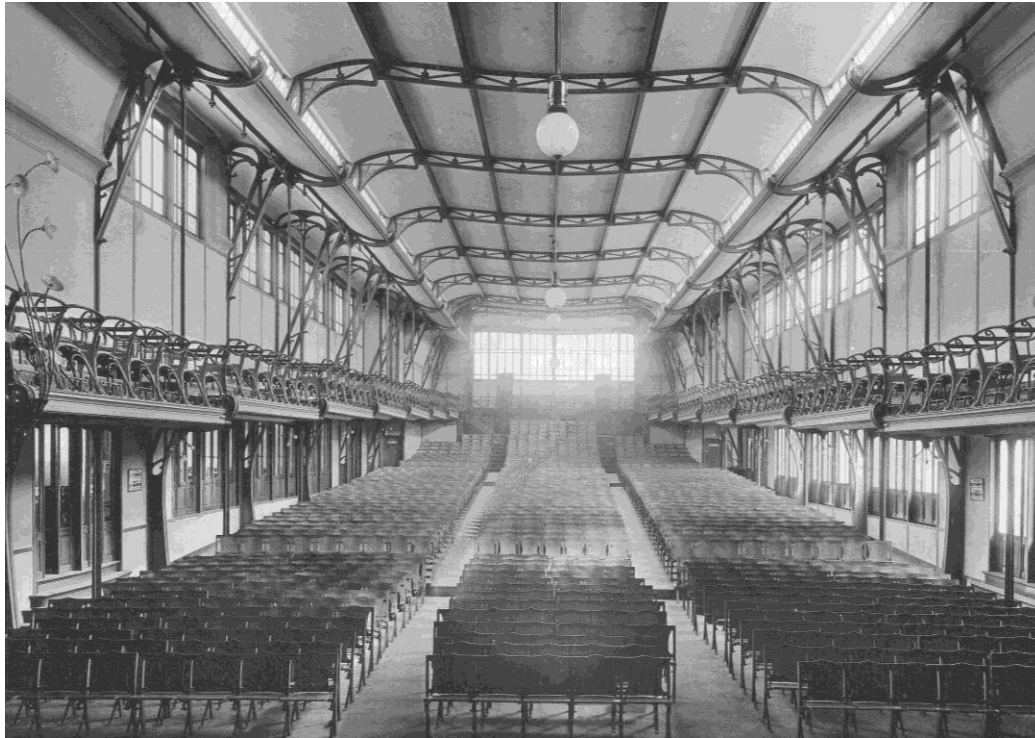

Maison du Peuple, Brussels



‘O.L. Vrouw van Goede Raad’ church
Malpertuis, Maastricht



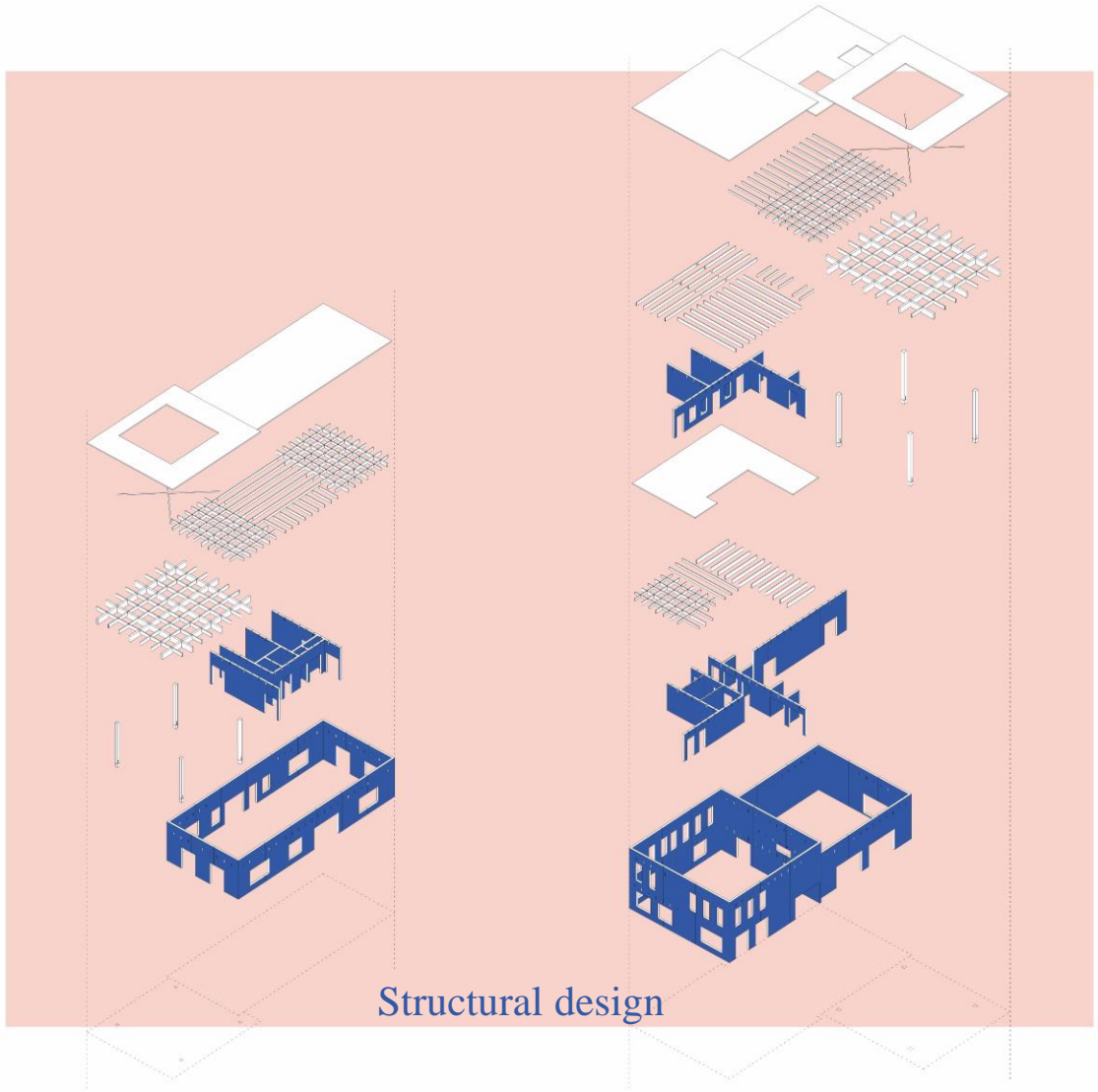

Structural design



Communal hall





het pompstation

Mees Temmink