



source: photo by carin toren



PLOFBOS

THE UNINTENTIONAL BEAUTY OF DEALING WITH EXPLOSIVES

source: photo by carin toren

PLOFBOS



source: <http://sensrealestate.nl/portfolio/hembrugterrein-2/>

HEMBRUG



source: <http://sensrealestate.nl/portfolio/hembrugterrein-2/>

HISTORY



source: https://nimh-beeldbank.defensie.nl/beeldbank/indeling/gallery/start/48?q_searchfield=hembrug

HISTORY

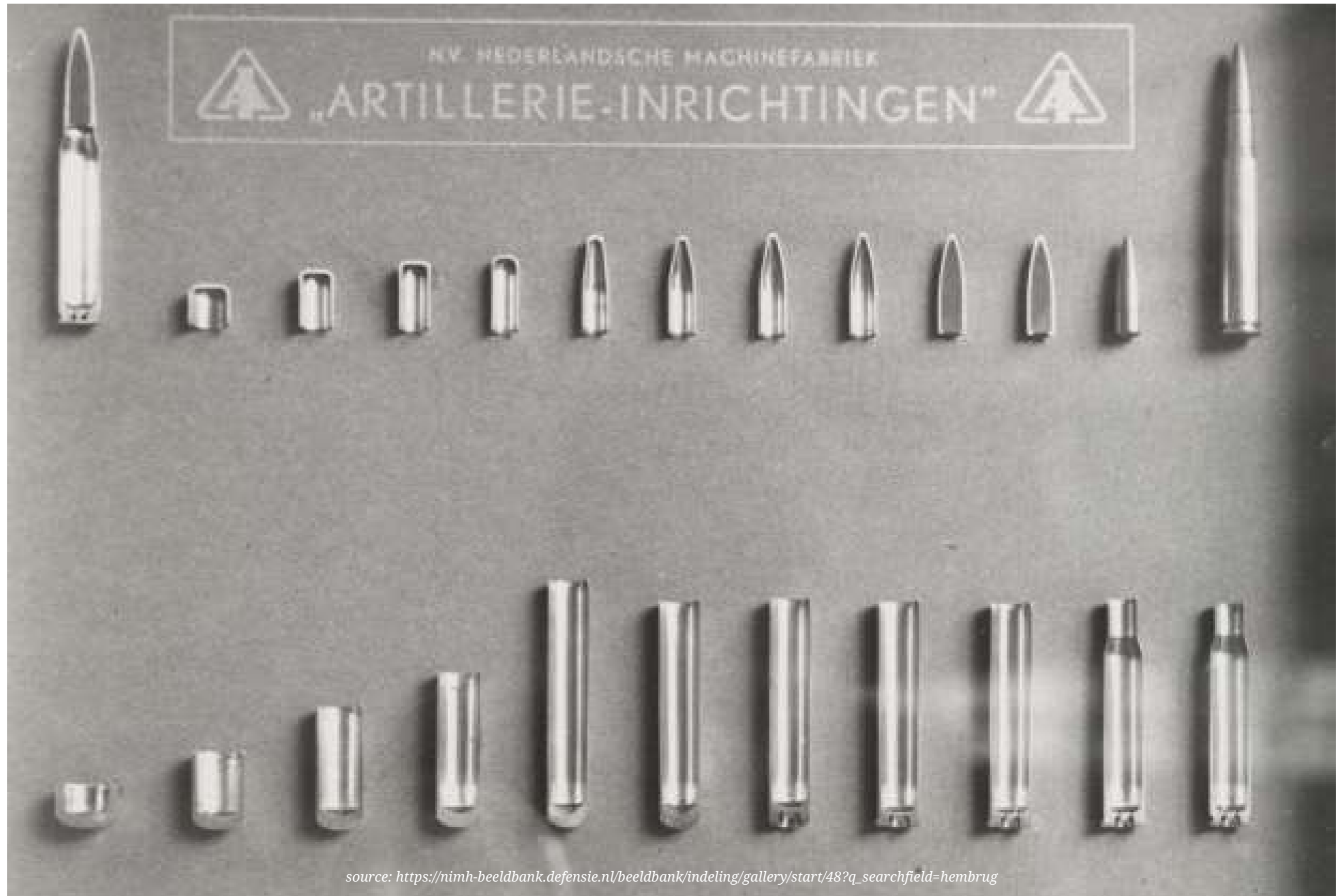

'STELLING OF AMSTERDAM'

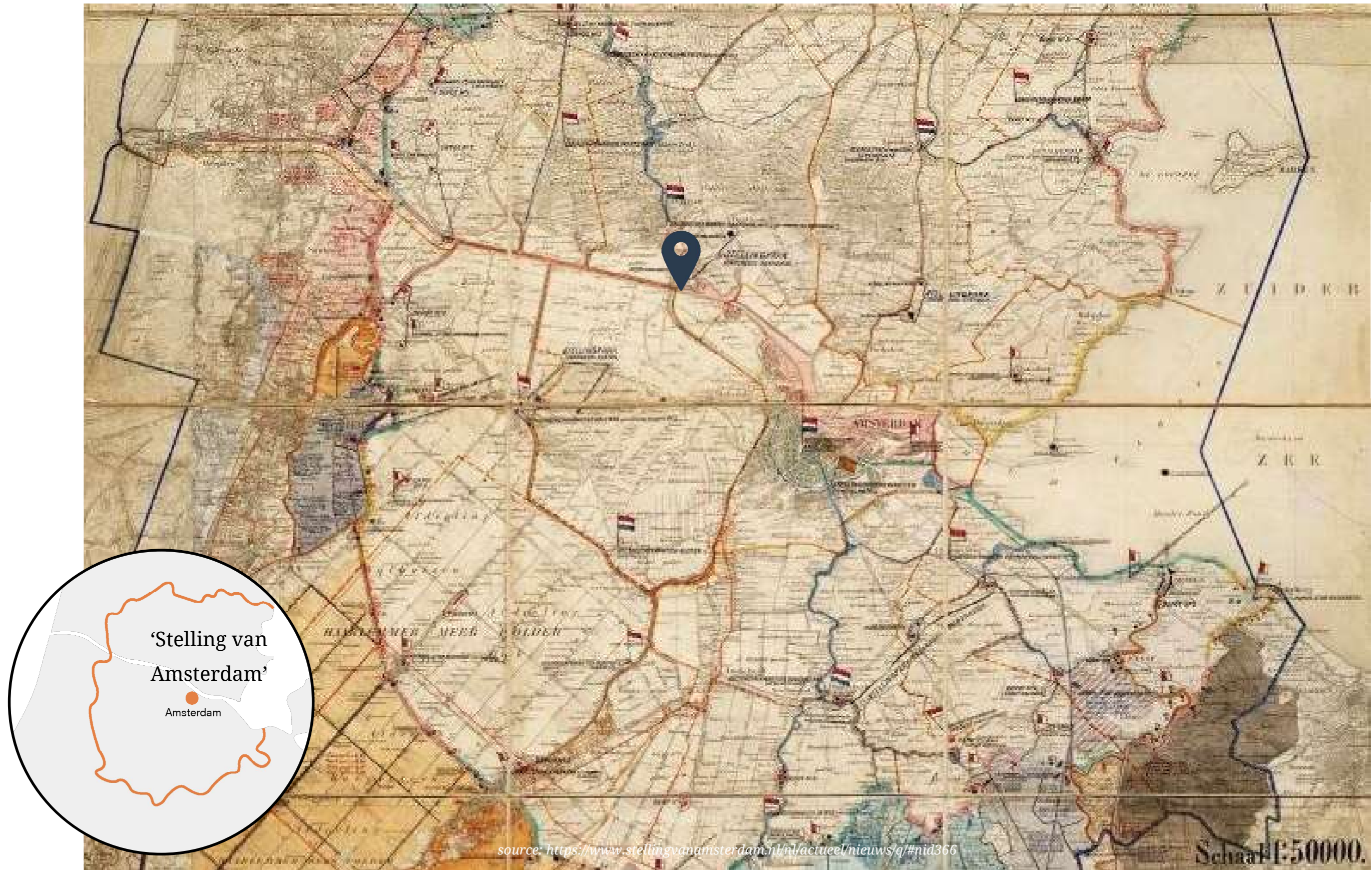

IN BETWEEN TWO CITIES



HISTORY



source: <http://www.toposonline.nl/2015/voormalig-munitiefabriek-hembrug-in-zaandam-als-creatieve-hotspot/>

HISTORY



source: <http://www.toposonline.nl/2015/voormalig-muntiefabriek-hembrug-in-zaandam-als-creatieve-hotspot/>

HISTORY



source: <https://onh.nl/verhaal/het-hembrugterrein-niet-langer-verborgen>

HISTORY



source: <https://www.rijksoverheid.nl/actueel/nieuws/2017/03/01/hembrugterrein-zaandam-te-koop-voor-woningbouw-en-bedrijven>

HISTORY



source: https://nimh-beeldbank.defensie.nl/beeldbank/indeling/gallery/start/48?q_searchfield=hembrug

HEMBRUG



source: <http://sensrealestate.nl/portfolio/hembrugterrein-2/>

CONTENT

- INTRODUCTION

- ANALYSIS

- MASTERPLAN

- DESIGN

ANALYSIS

PERCEIVING THE FEATURES OF HEMBRUG

RESEARCH QUESTION ANALYSIS

How did practical military design yield unintended qualities of a forest-village in Plofbos?

RESEARCH QUESTION ANALYSIS

How did practical military design yield unintended qualities of a forest-village in Plofbos?

1. Hembrug;

What was the design approach behind the planning of Hembrug?

2. Plofbos;

What are the characteristic traits of Plofbos and how did they come into existence?

3. Buildings;

How adaptable are the buildings on the Plofbos site?

ZONES AND ENSEMBLES HEMBRUG

Nine Ensembles

Three zones

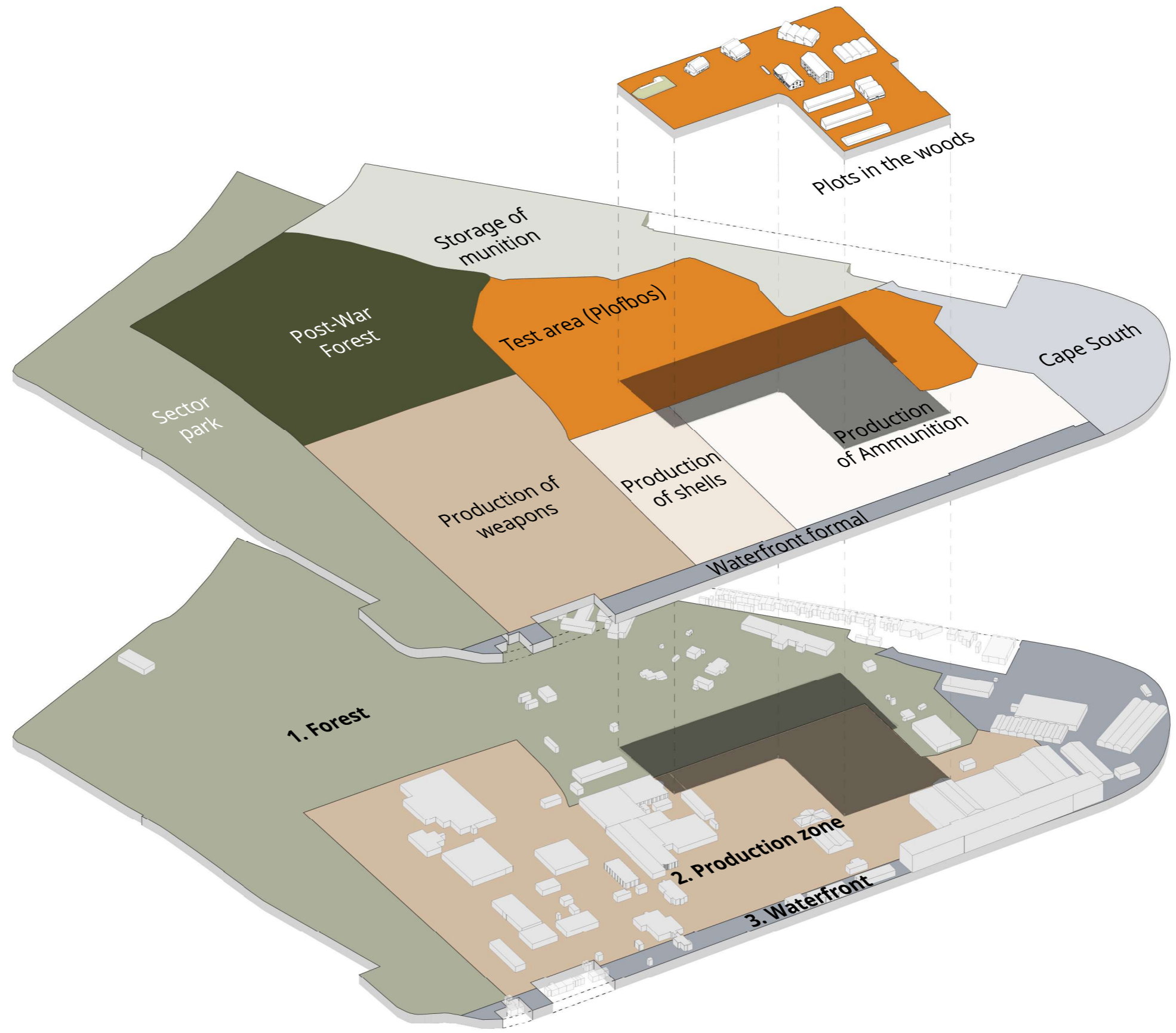

ZONES

Zone 1 - Forest

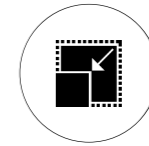
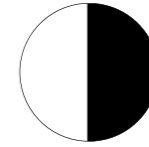
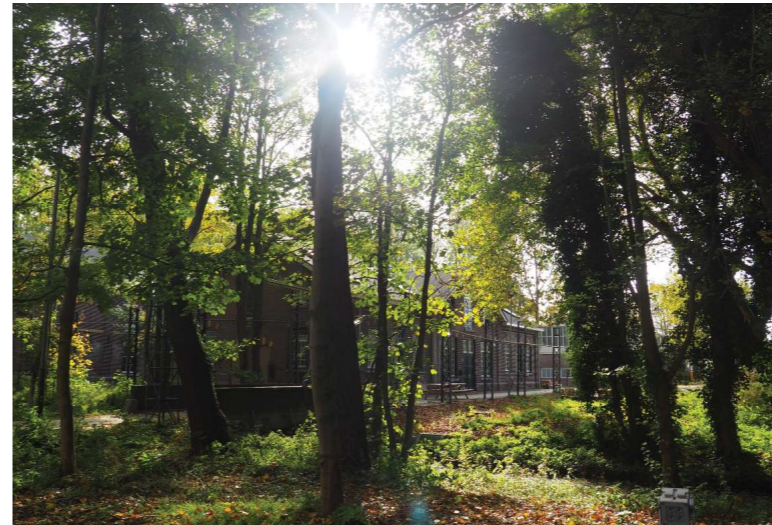
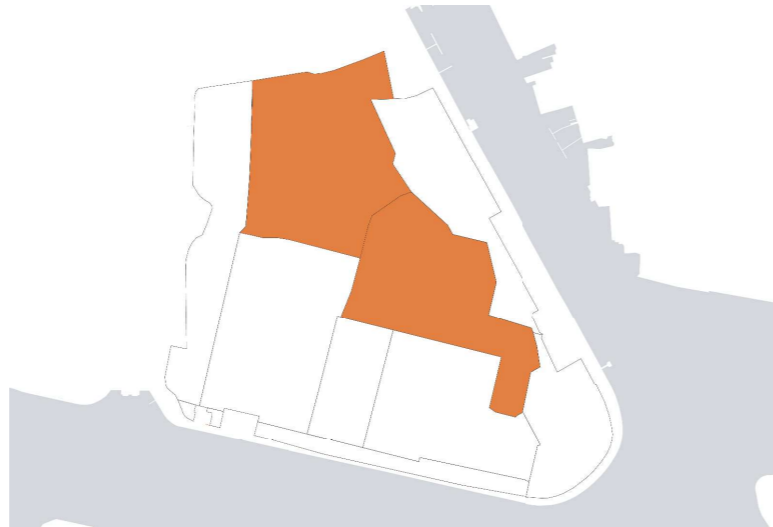

Zone 2 - Production

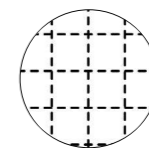
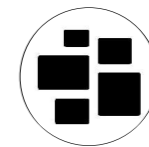
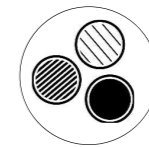
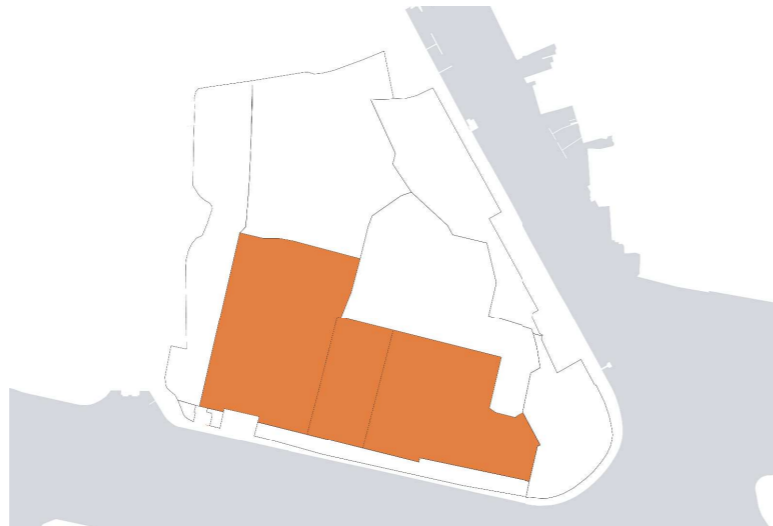

Zone 3 - Waterfront



PLOFBOS



PLOFBOS FUNCTIONS



PLOFBOS FUNCTIONS AND POSITIONING

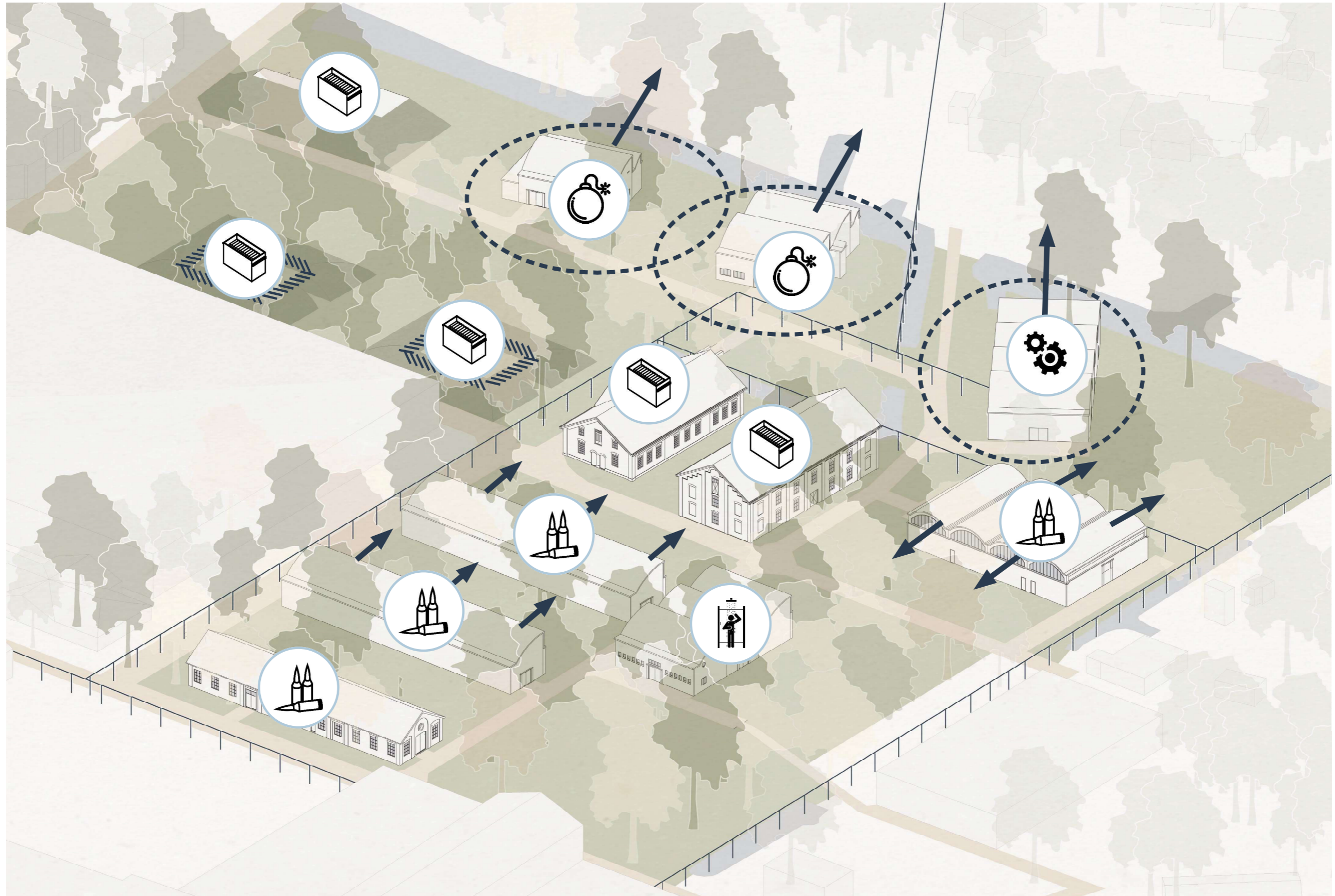

FUNCTIONAL ASSETS

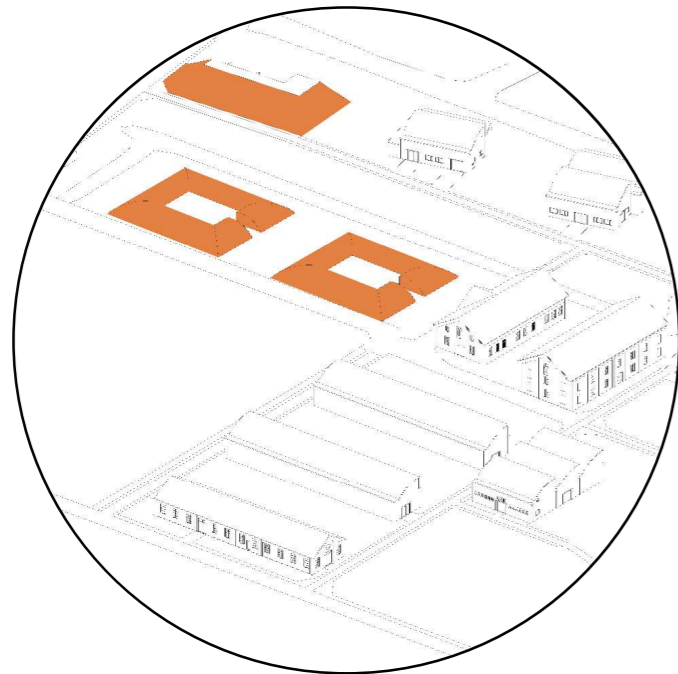

Earth walls

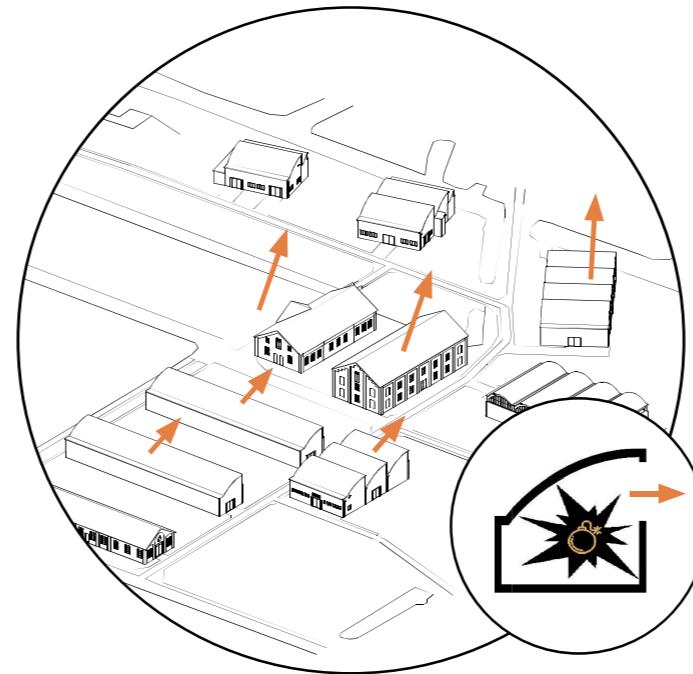

Shell Roofs

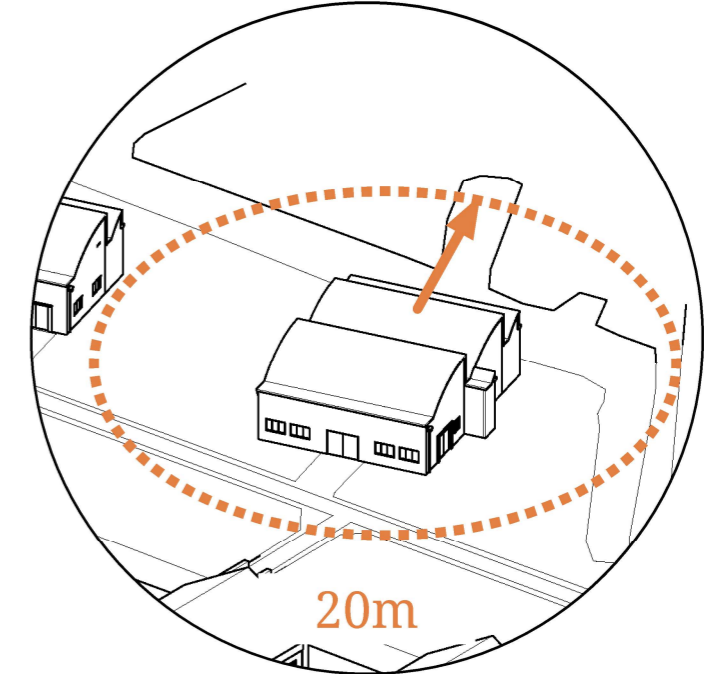

Radius

FUNCTIONAL ASSETS

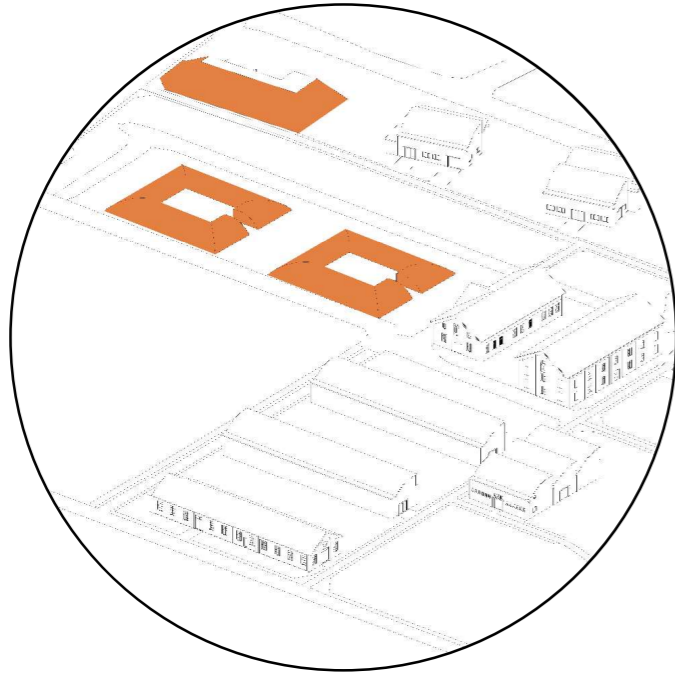

Earth walls

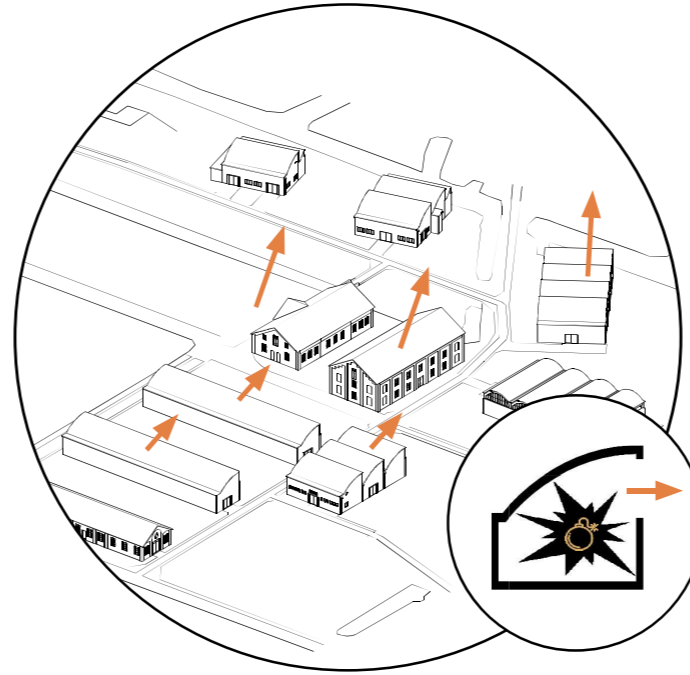

Shell Roofs

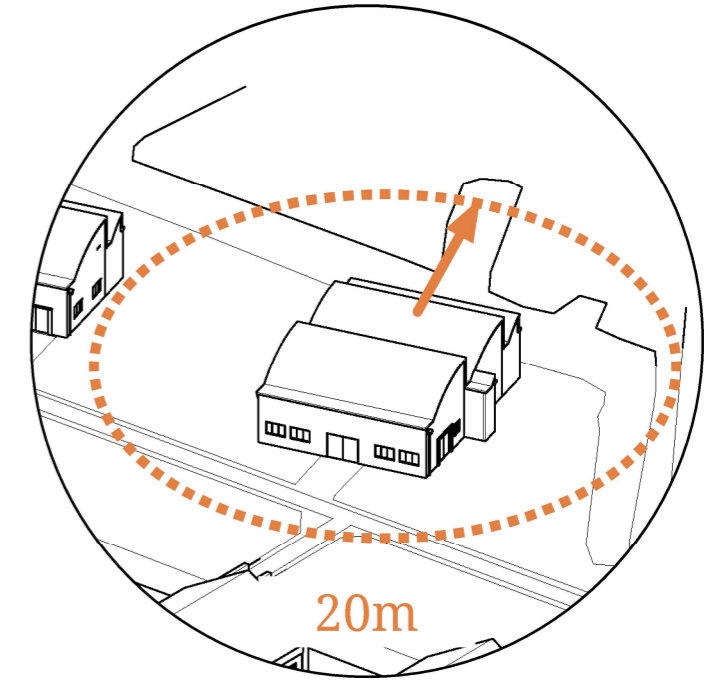

Radius

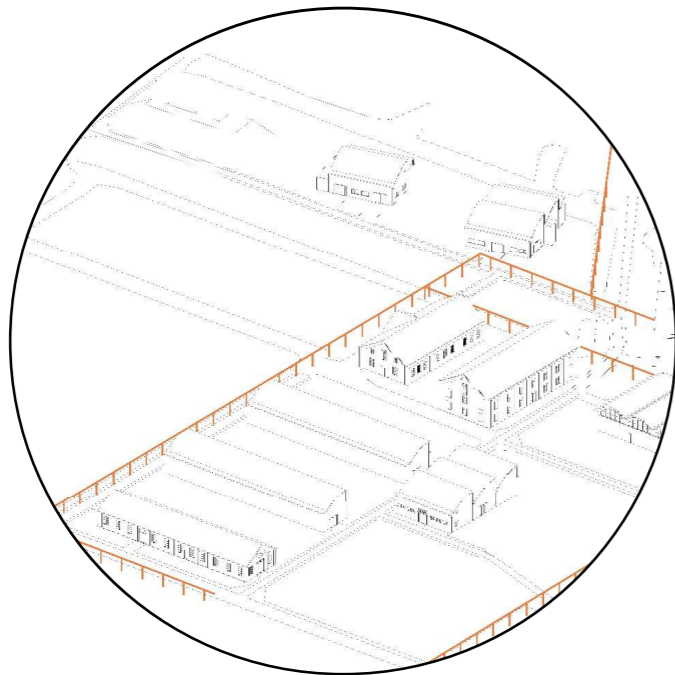

Pipelines

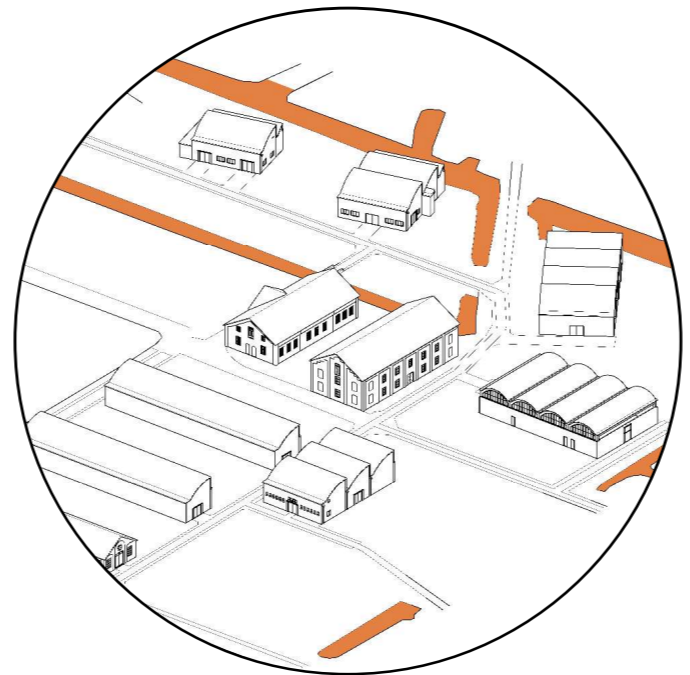

Canals

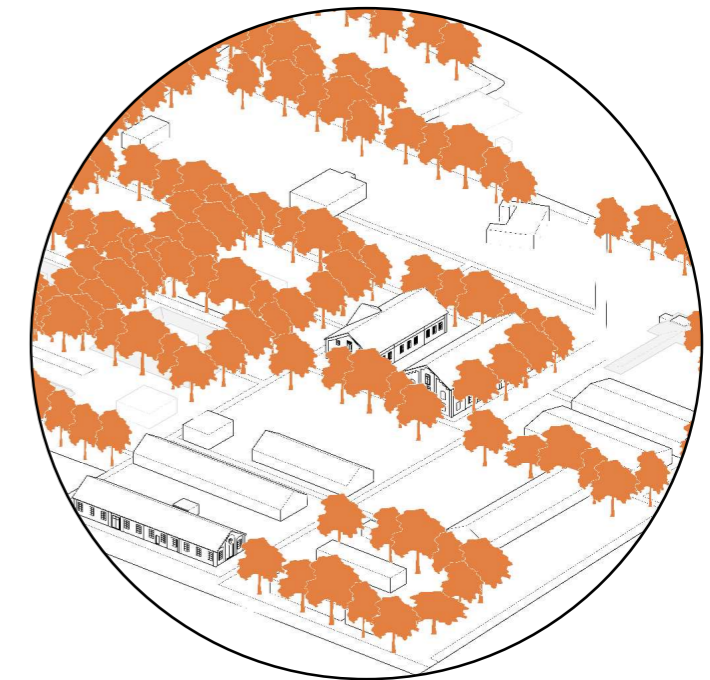

Trees

CHARACTERISTIC TRAITS PLOFBOS

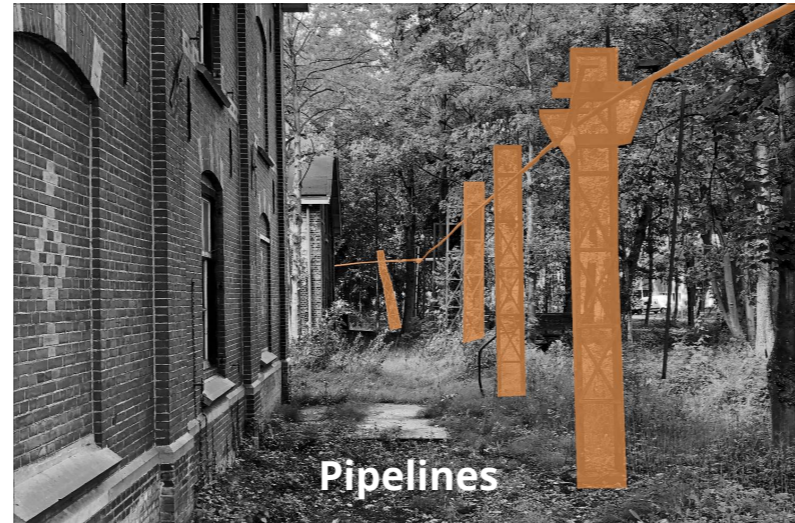

BUILDINGS PLOFBBOS

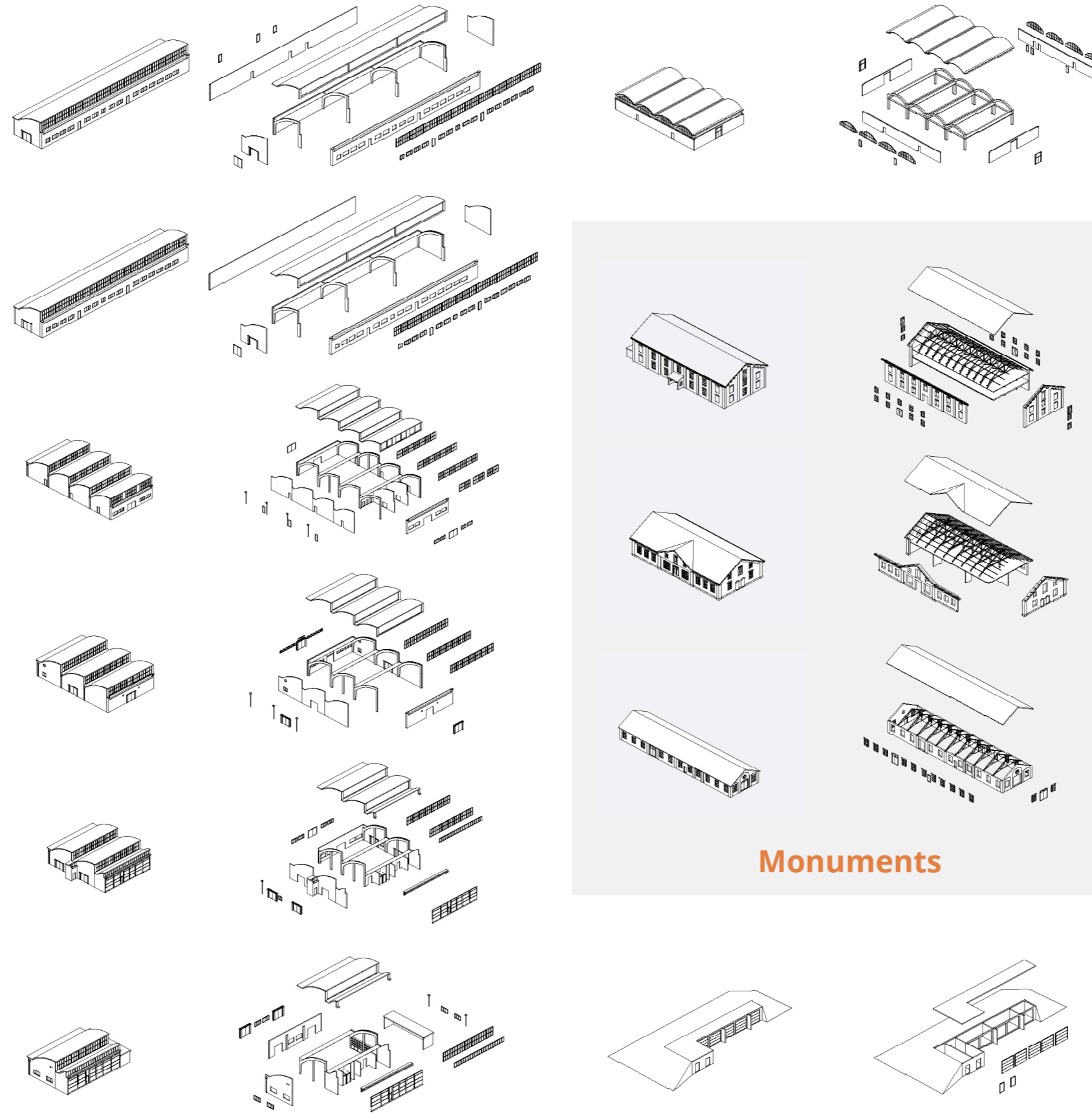

ANALYSIS BUILDINGS

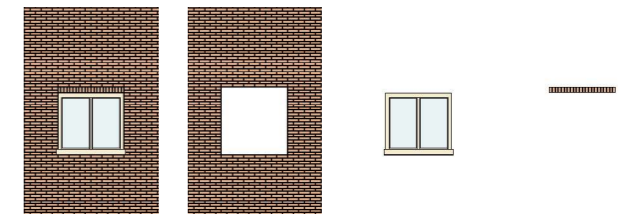
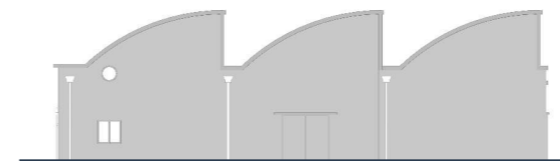
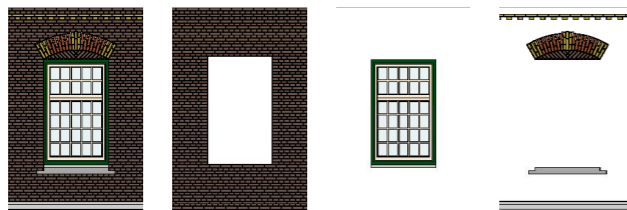
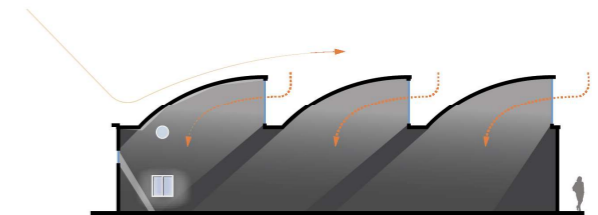
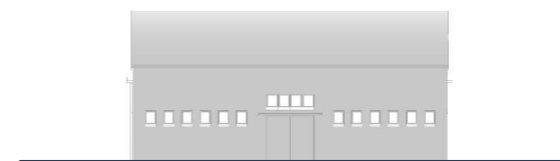
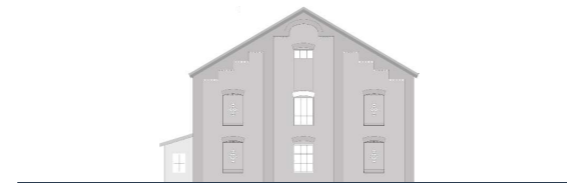
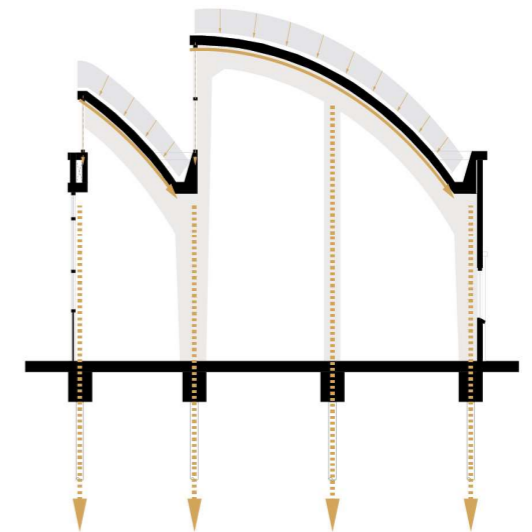
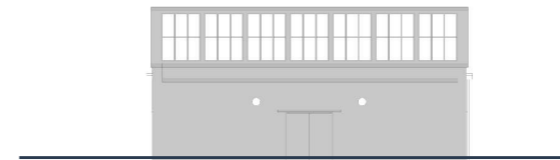
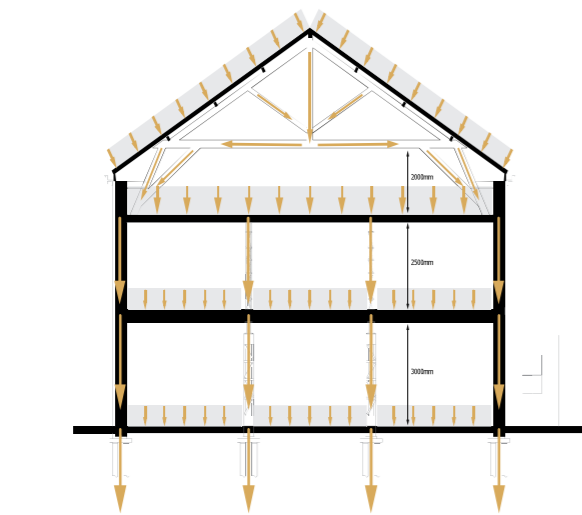

TWO TYPOLOGIES

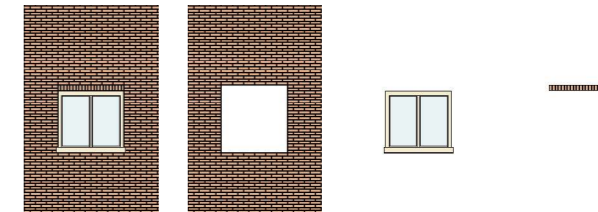
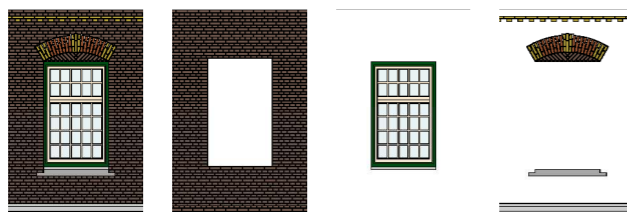
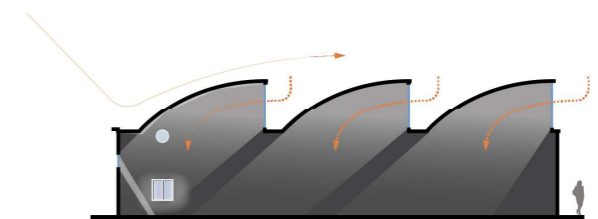
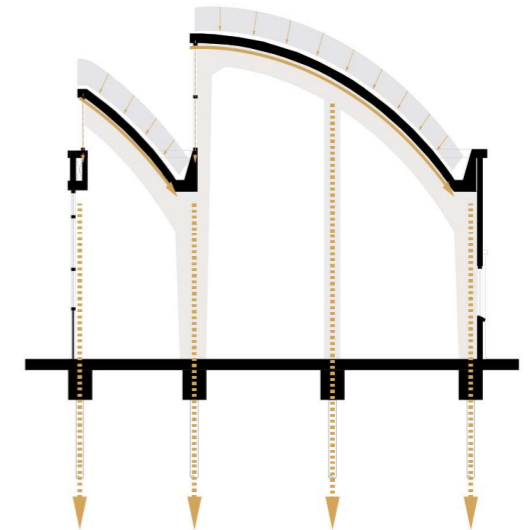
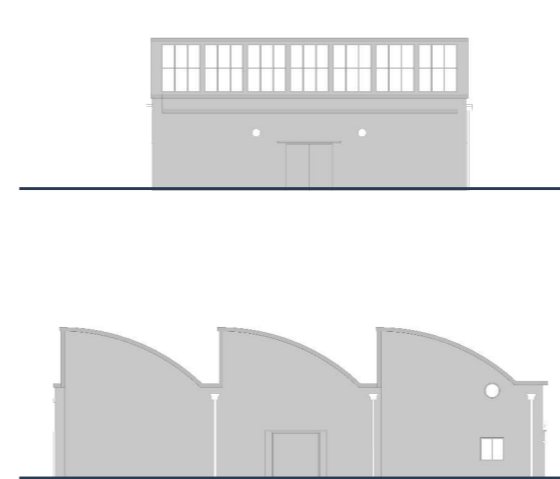
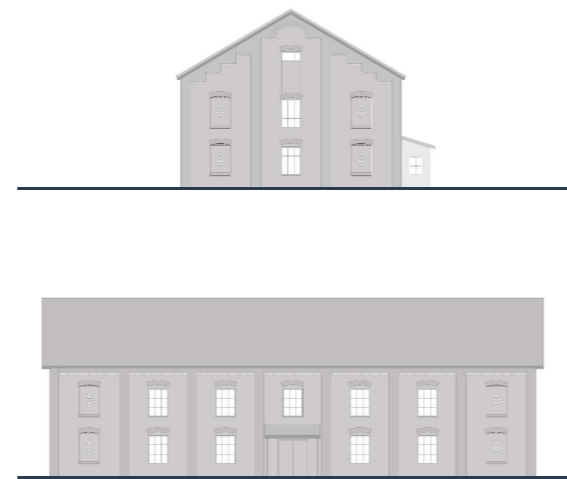
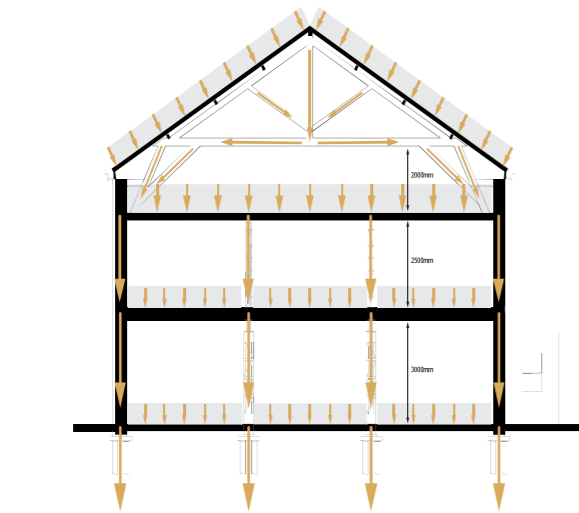

COMPARISON



Monumental façades

Spirit of place

GENERATIONS



1st generation
Boerderijen

3rd generation
Shell Roofs

GENERATIONS

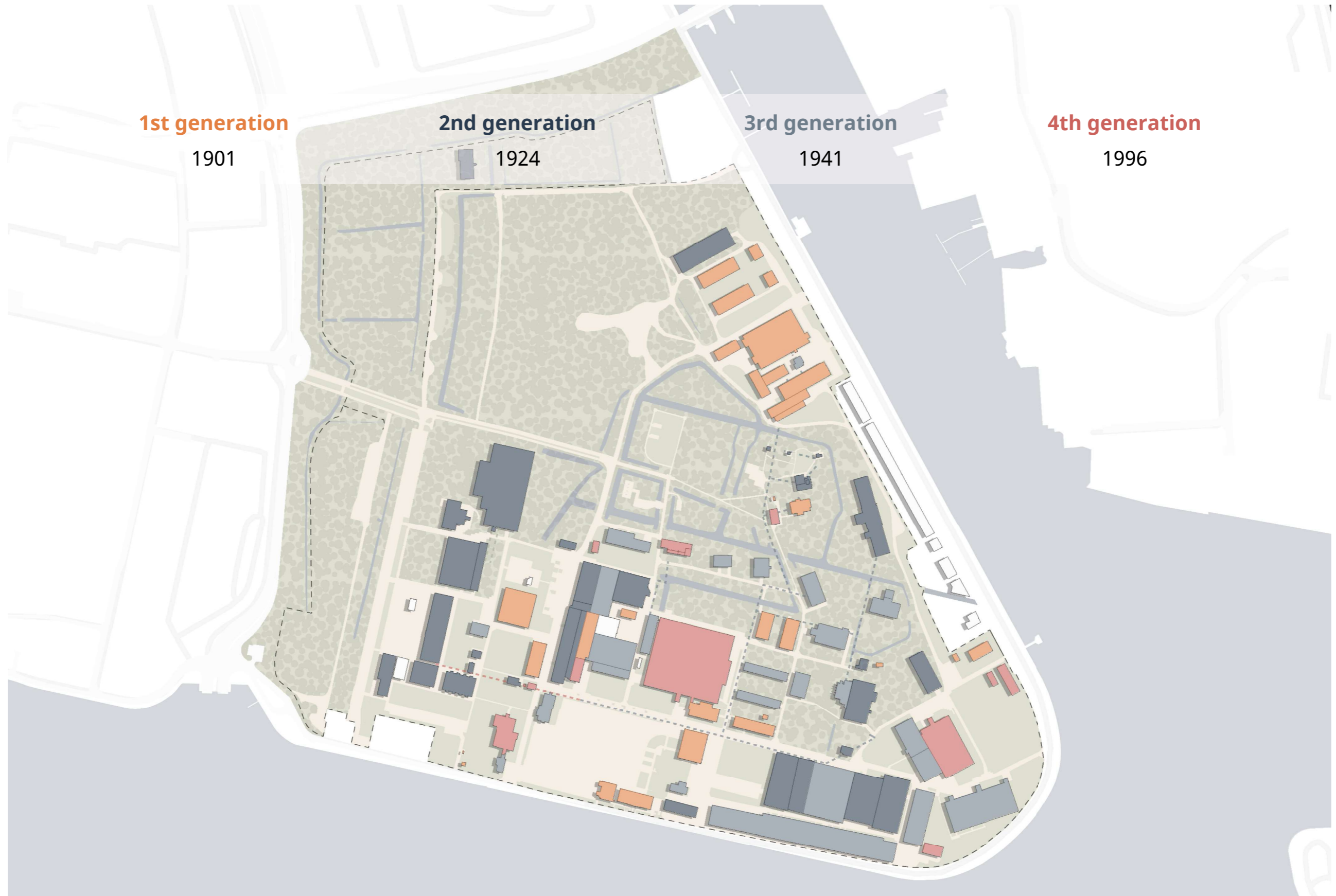

TIMELINE

1st generation

1901



2nd generation

1924



3rd generation

1941



4th generation

1996

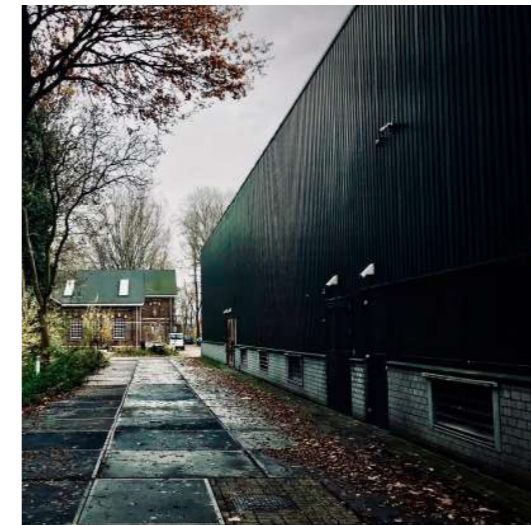

5TH GENERATION

1st generation

1901



2nd generation

1924



3rd generation

1941



4th generation

1996

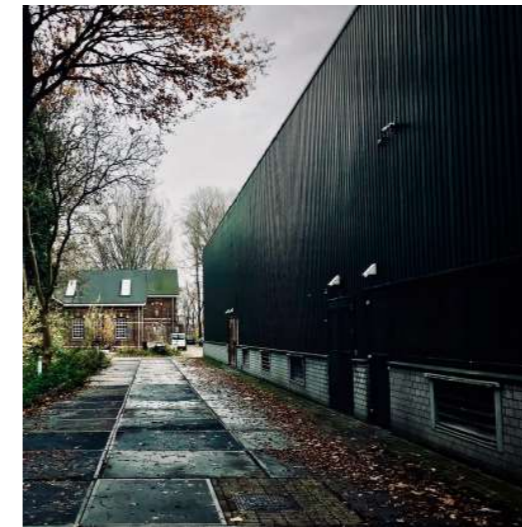

5th generation

2019



MASTERPLAN

DESIGN

NEW CITY



source: <http://sensrealestate.nl/portfolio/hembrugterrein-2/>

MASTERPLAN HEMBRUG



Students



Elderly



Families



Park



Green house



Shopping



Sport



Culture



PLOFBOS NEIGHBOURHOOD



Students



Couples



Families



Park



Green house



Shopping



Sport



Culture



FAMILY HOUSING

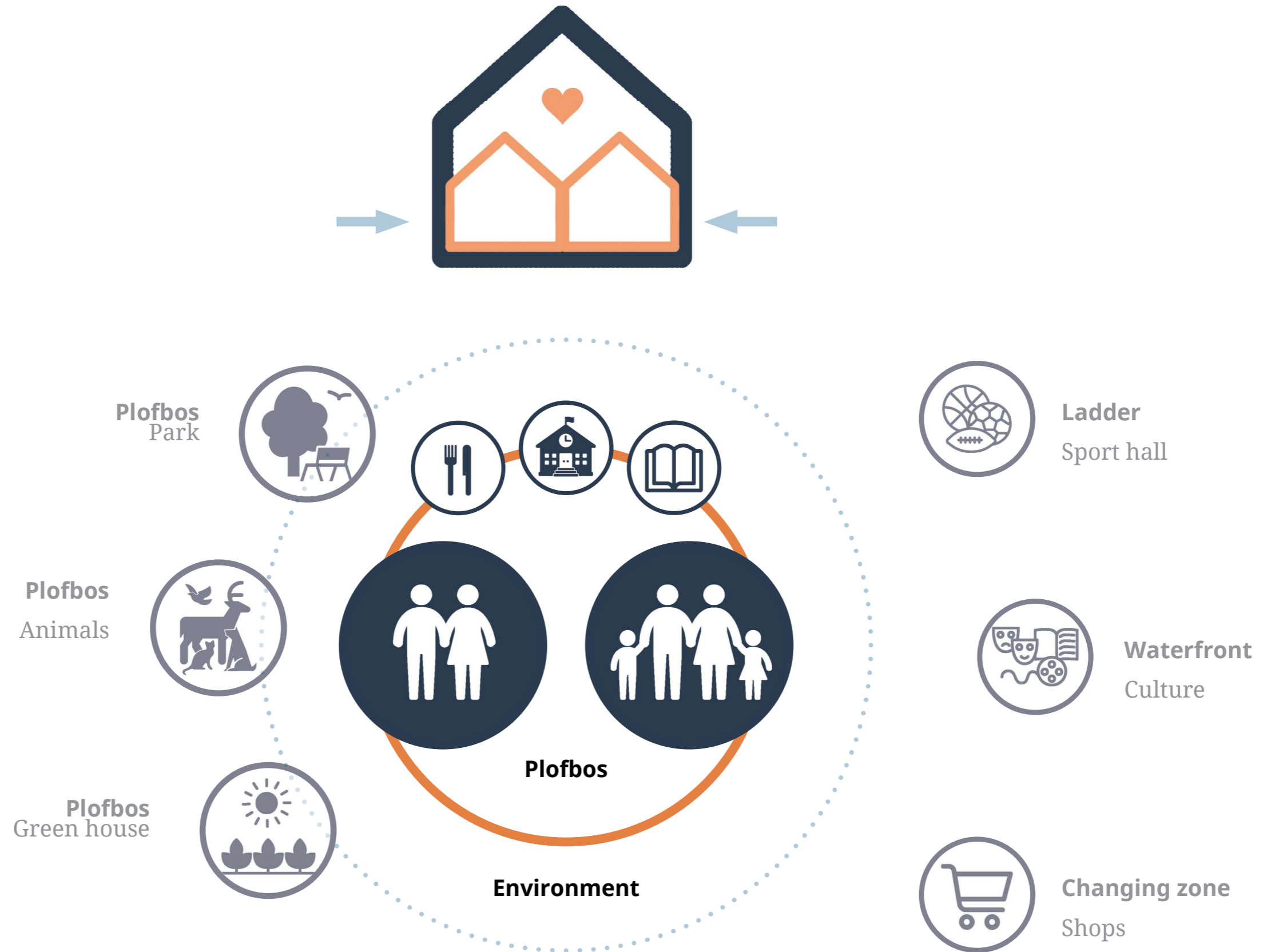

PLOFBOS



PLOFBOS

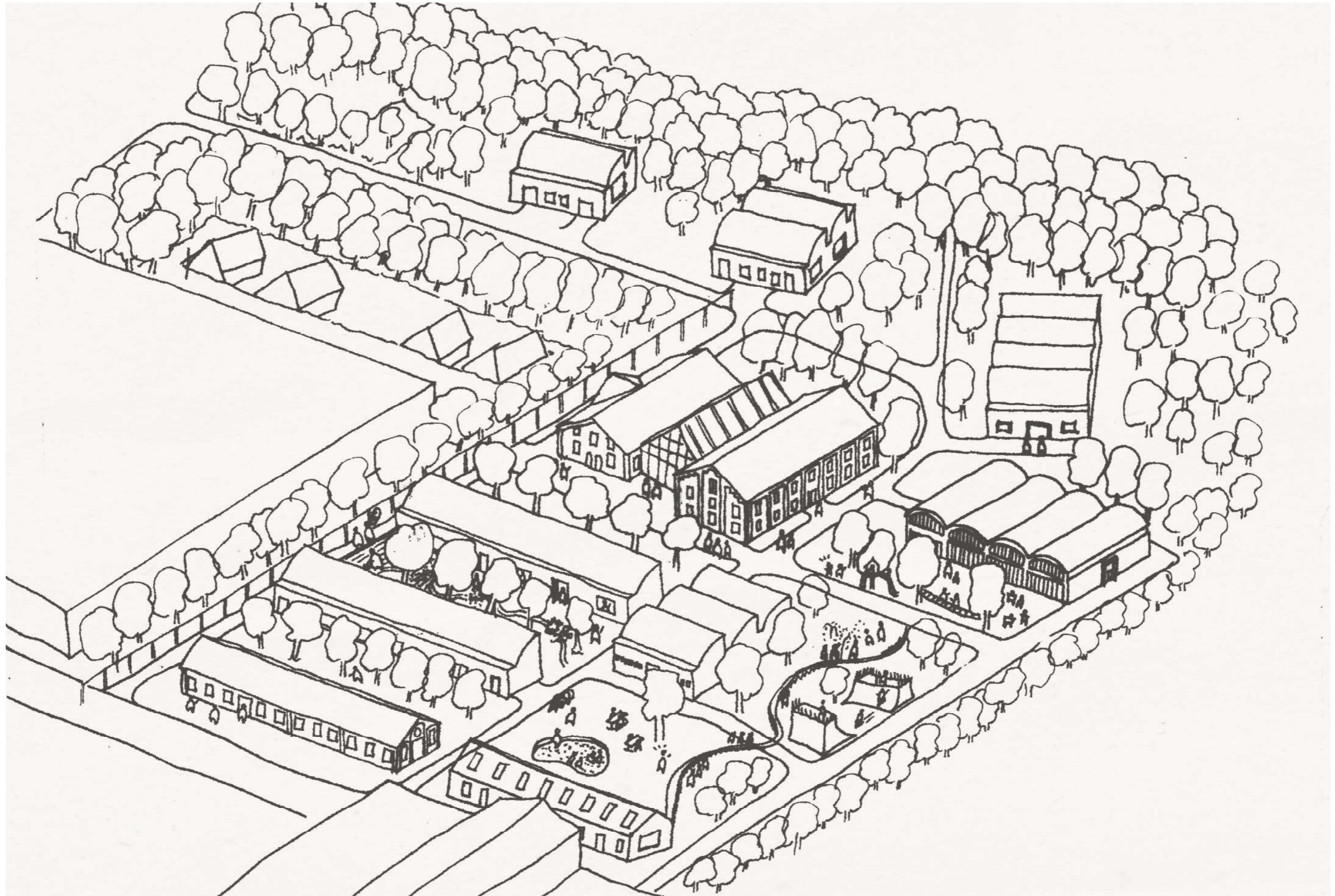

PLOFBOS - CHILDHOOD

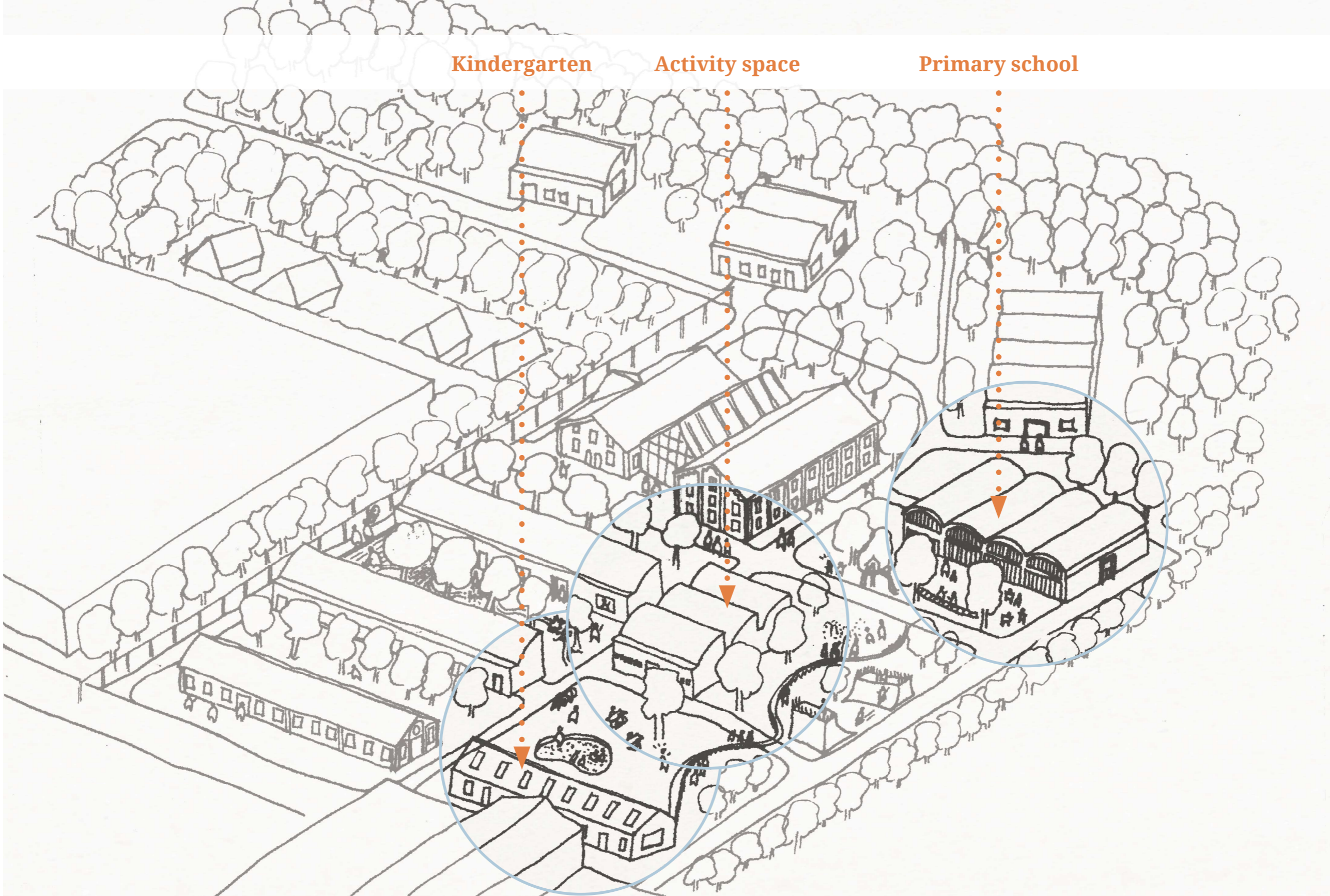

PLOFBOS - OUTDOOR SPACES

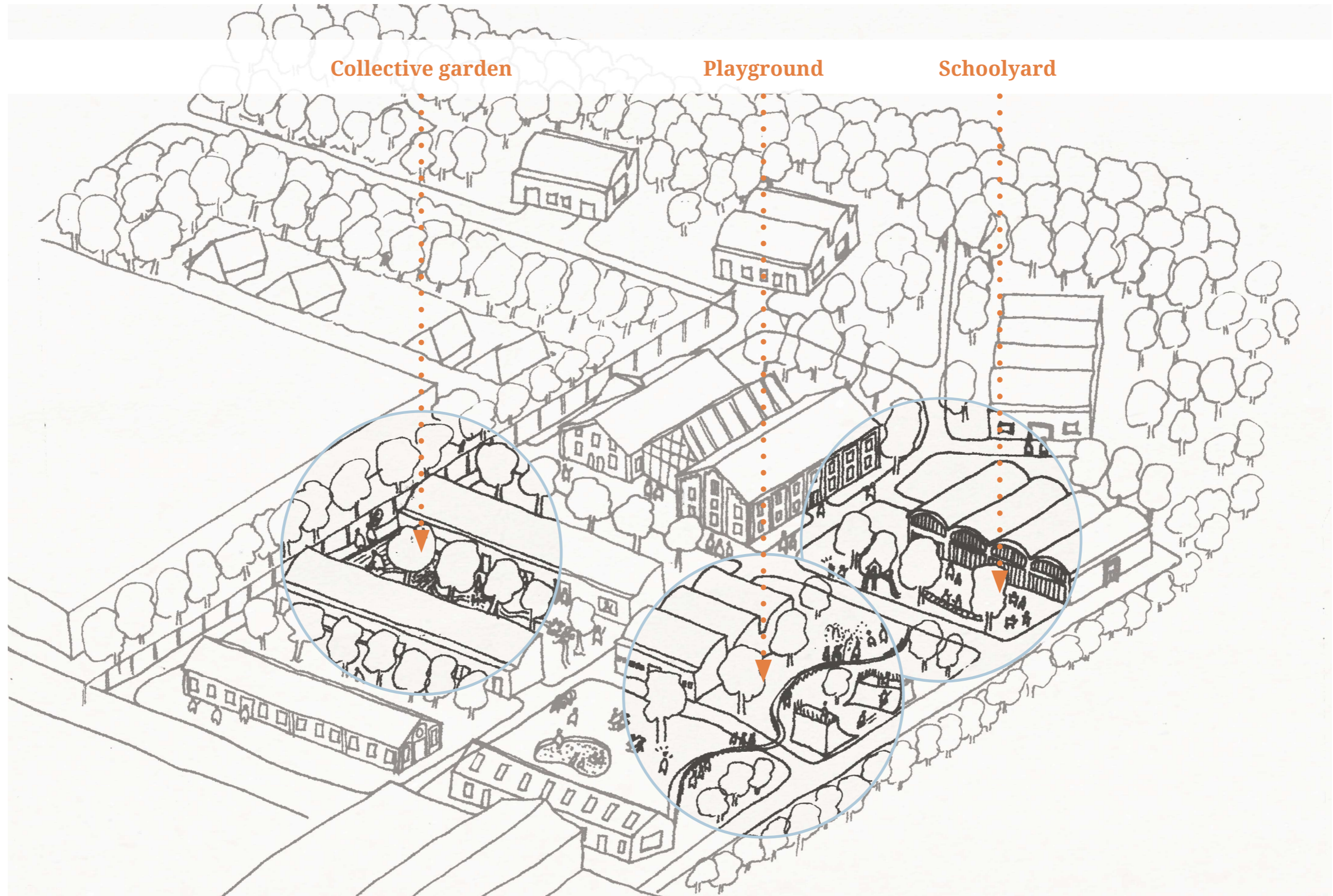

PLOFBOS - DESIGN

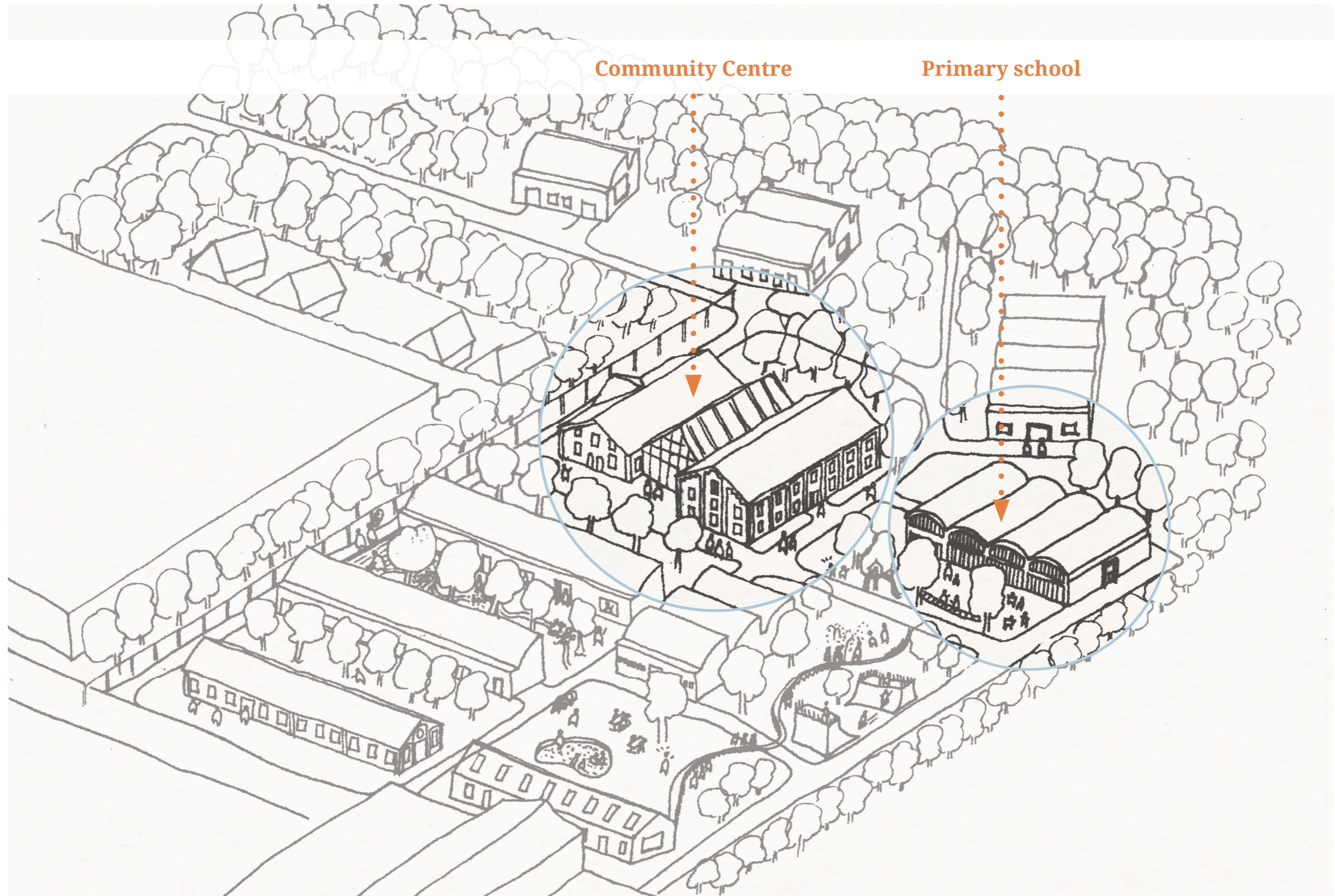

PLOFBOS ROUTE

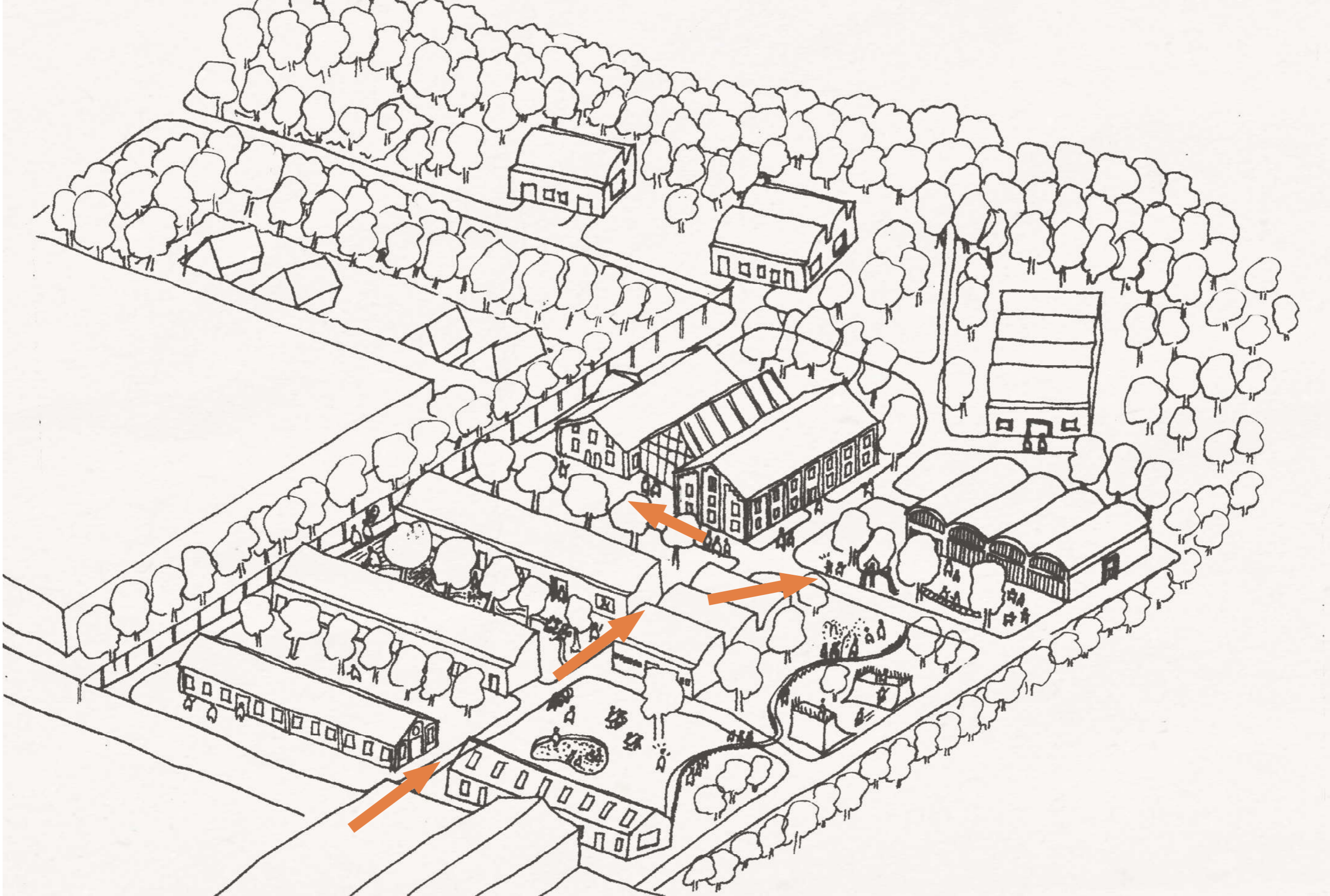

ENTRANCE PLOFBOS



ENTRANCE PLOFBOS



PLOFBOS PATH



BUILDING 414



SCHOOL BUILDING



BUILDING 414

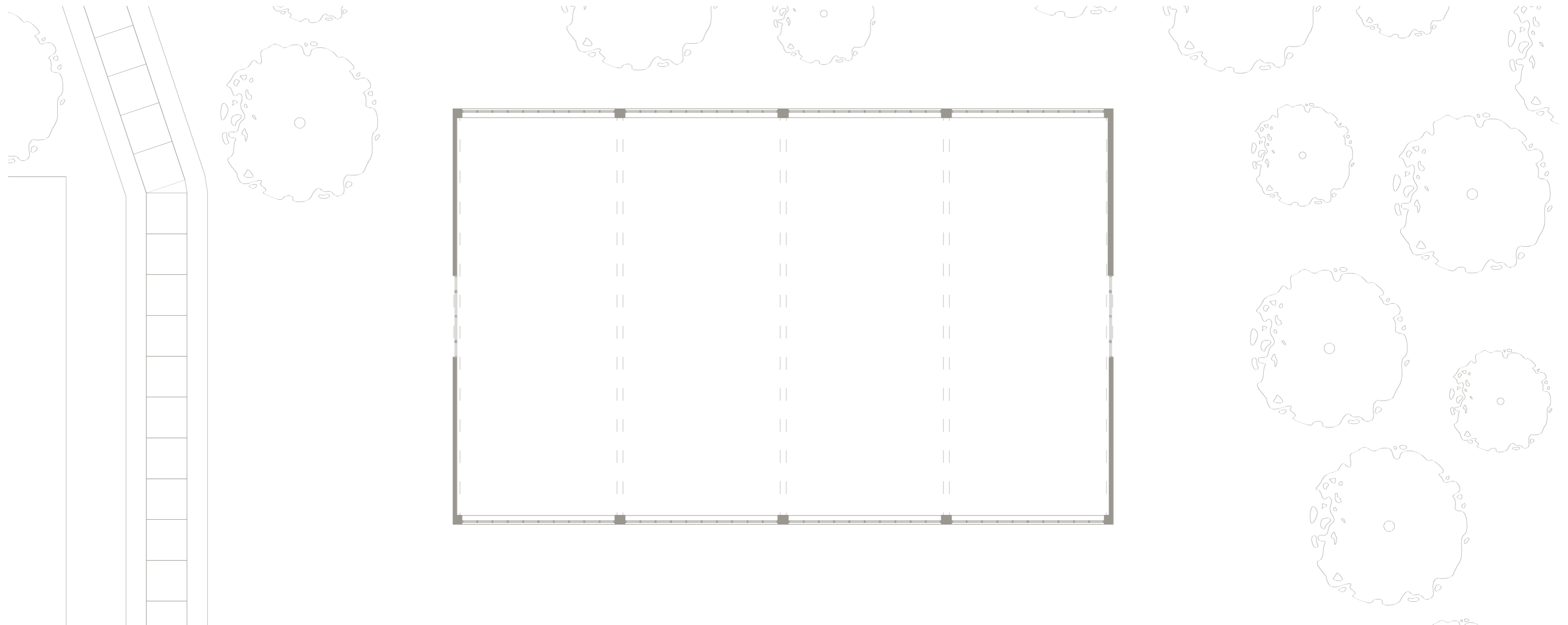

LIGHT AND VIEW



source: photo by carin toren

STARTING POINTS

Connection with the environment

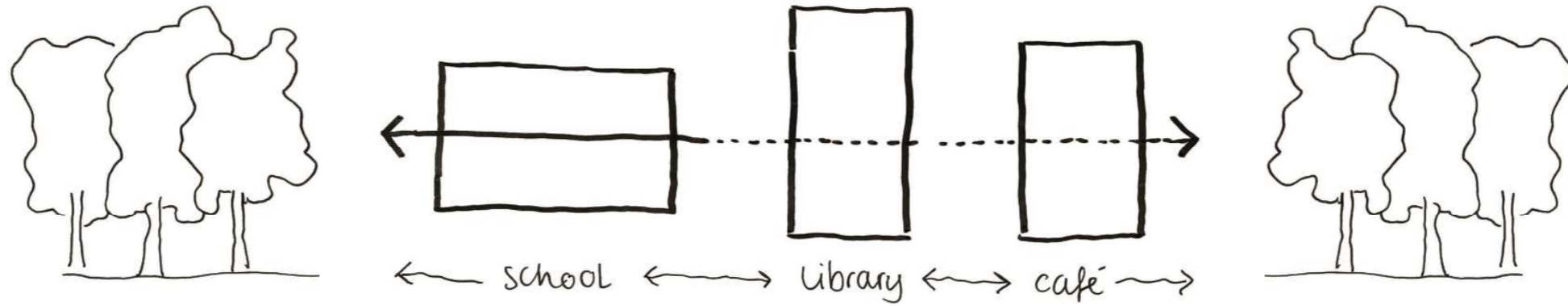

Rhythm of the building



Direction and entrances > Routing

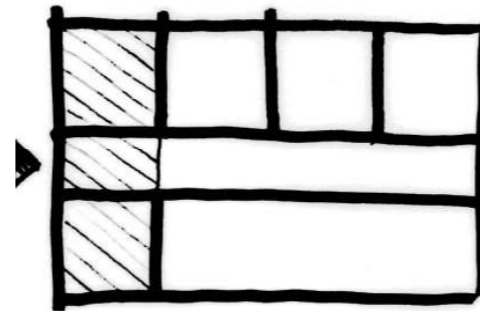

Break the height of the classrooms

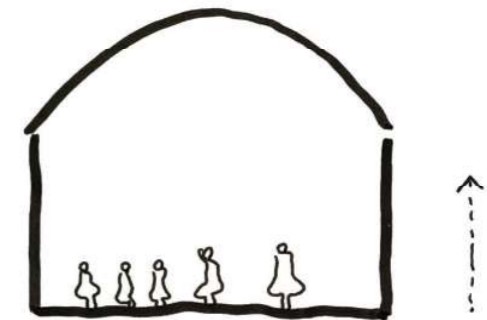

Learning and playing

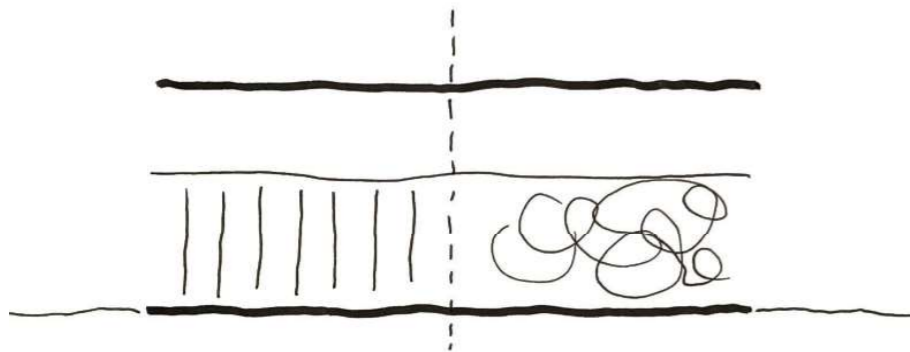

Sight lines and corners

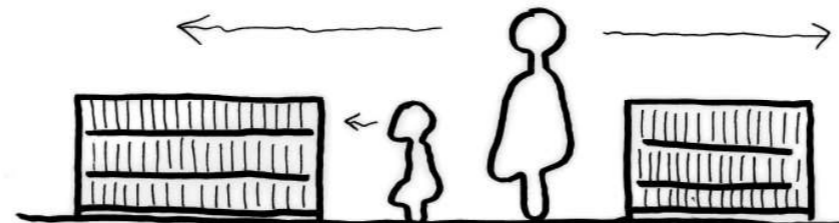

Doors and routing

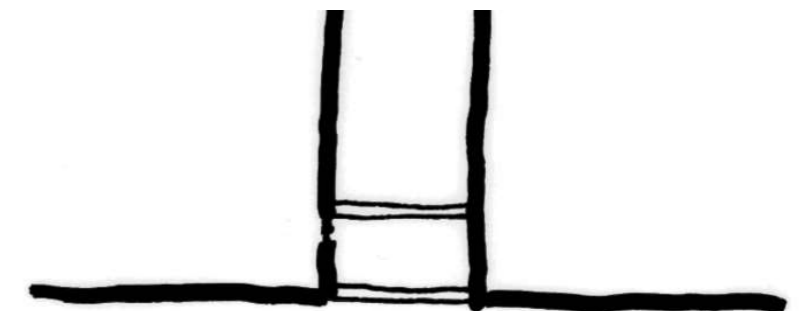

PRIMARY SCHOOL 414

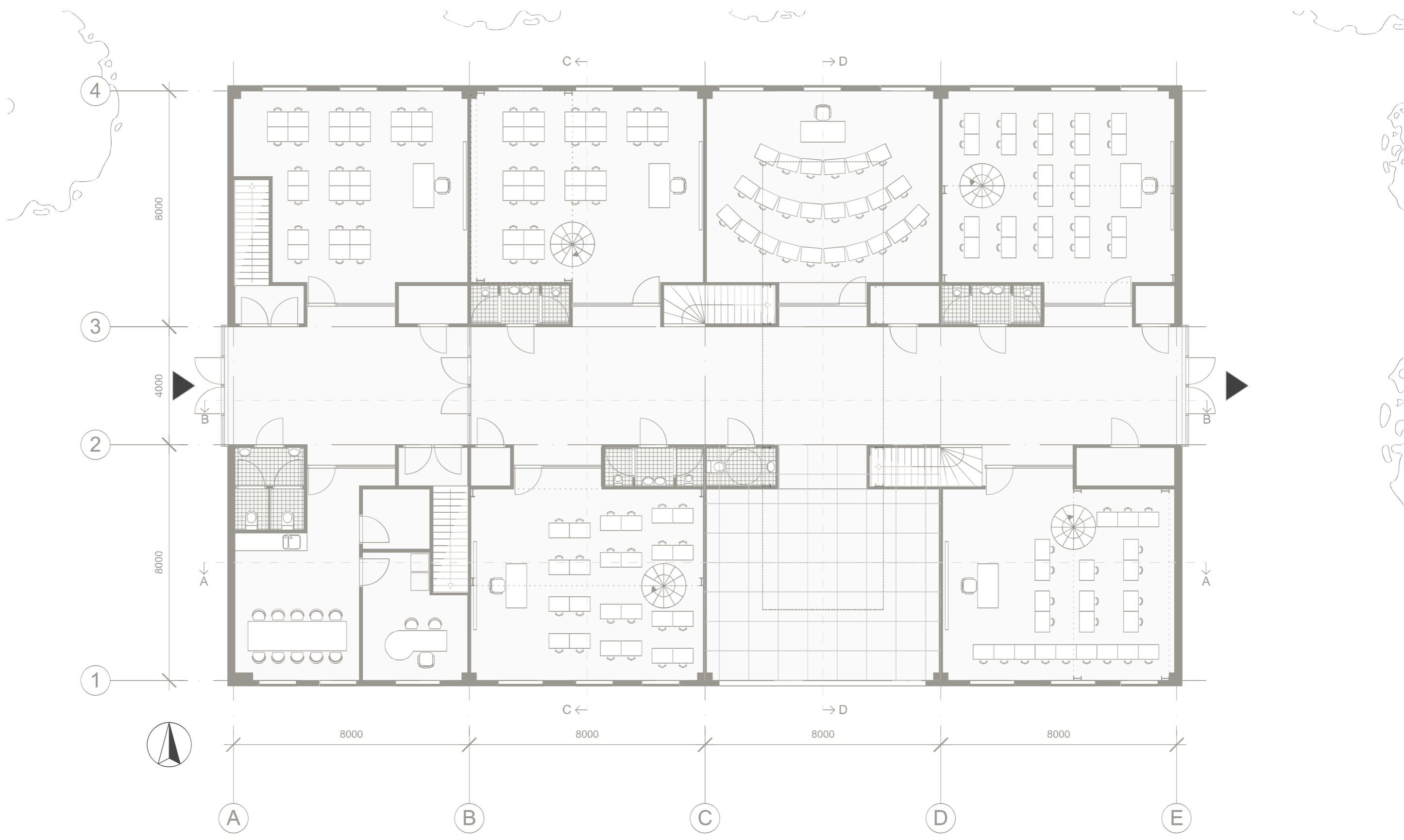

CLASSROOMS

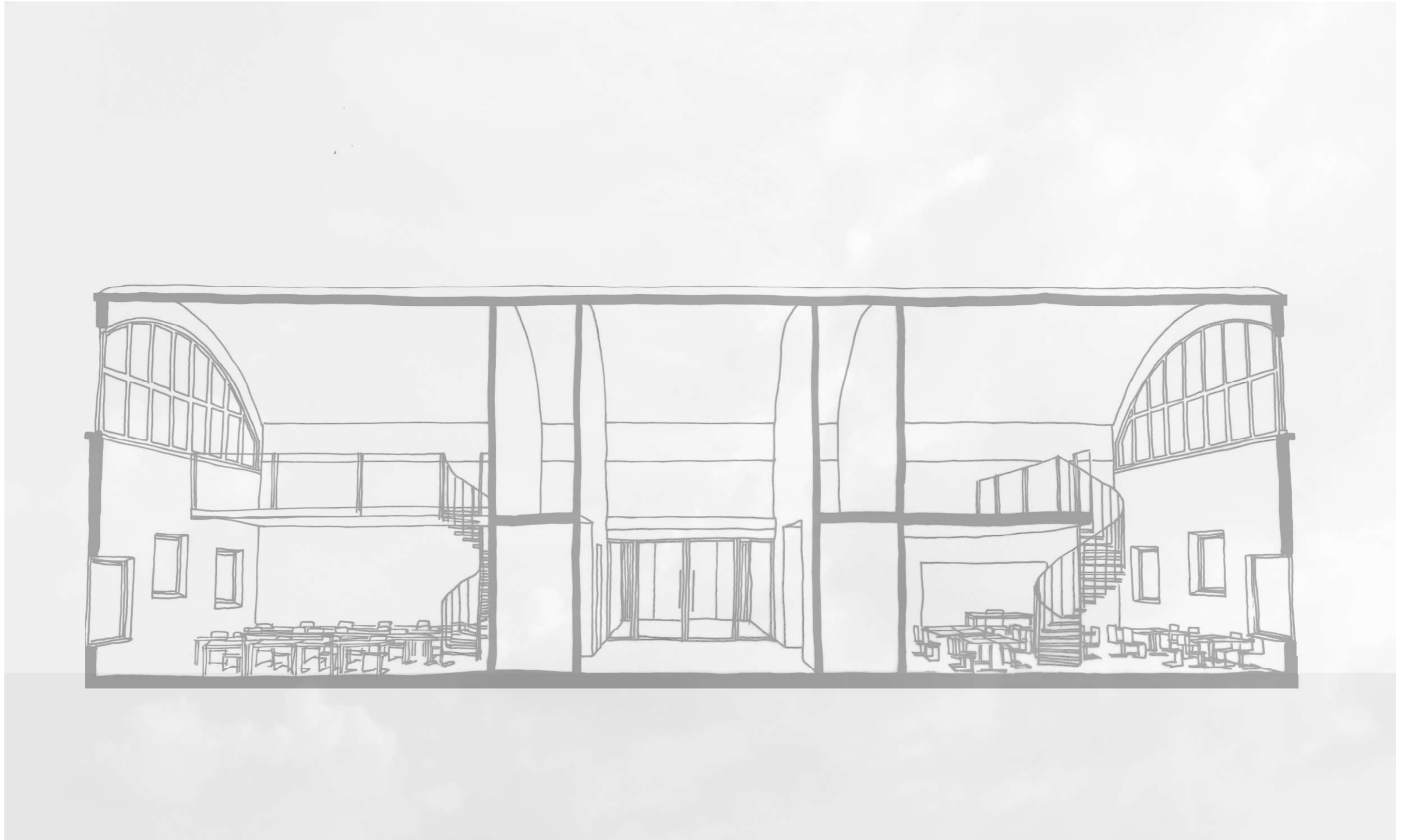

HALLWAY



HALLWAY



Autumn

Winter

Spring

Summer



HALLWAY



NEW BOX

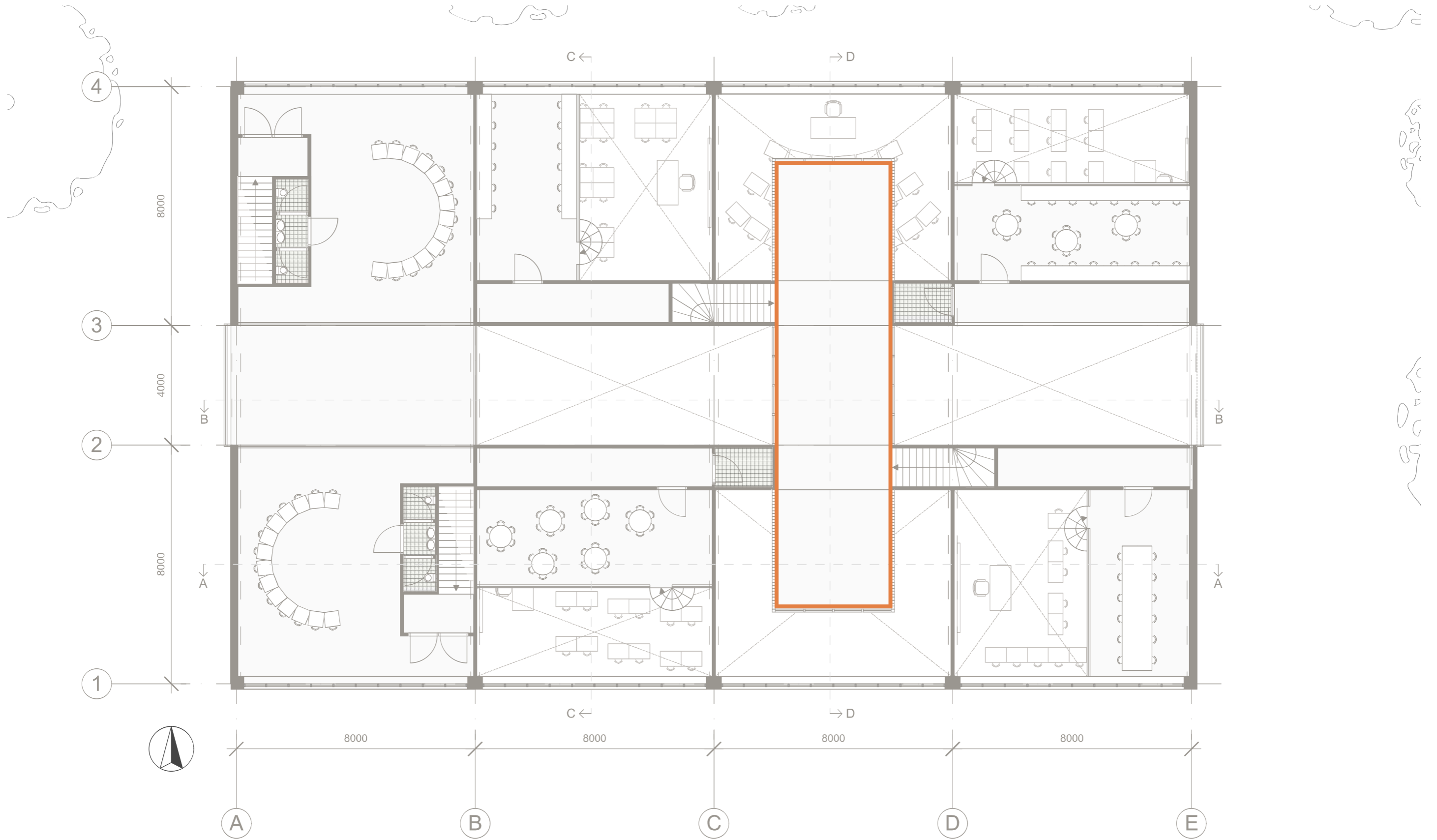

NEW BOX

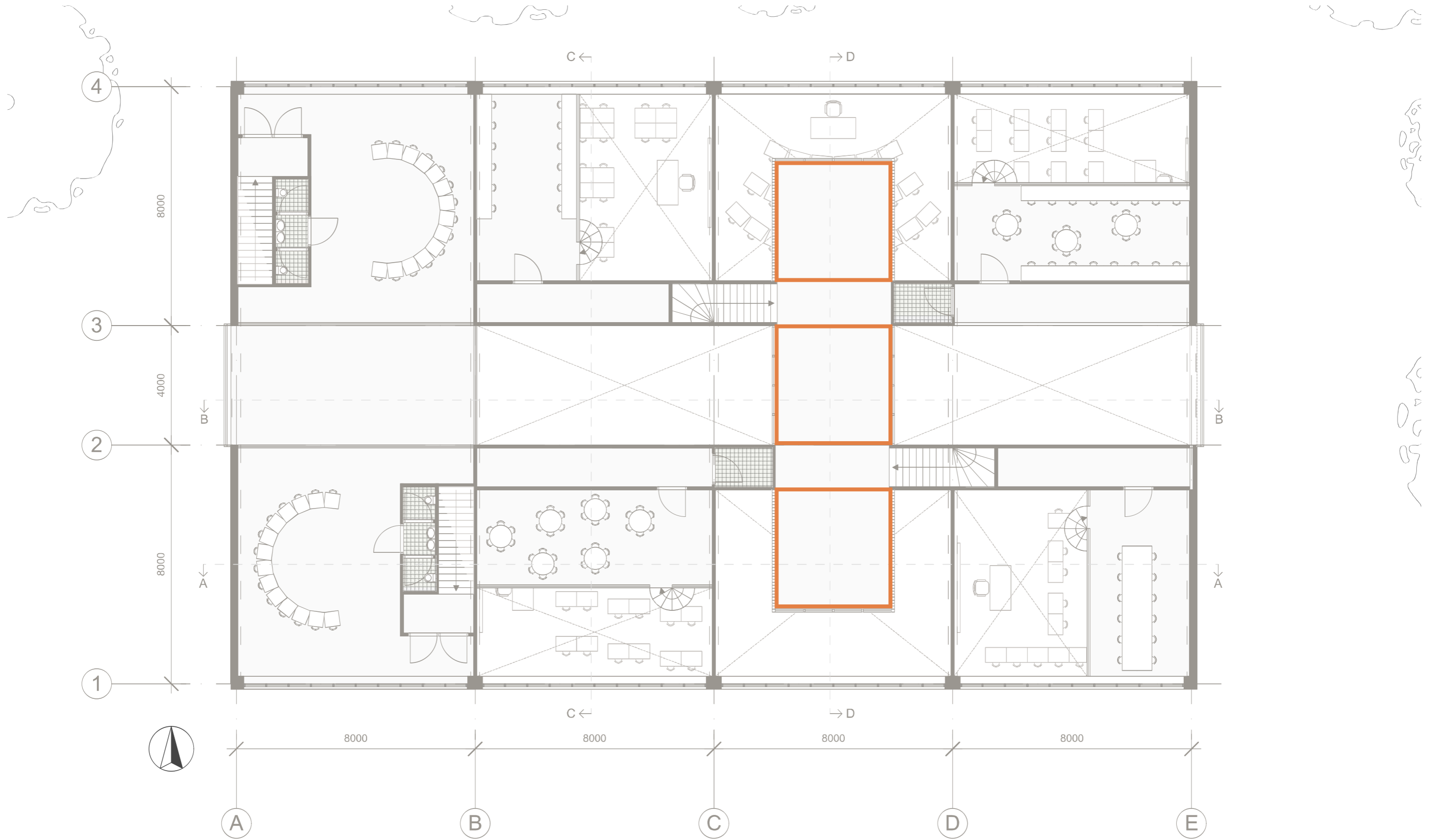

NEW BOX

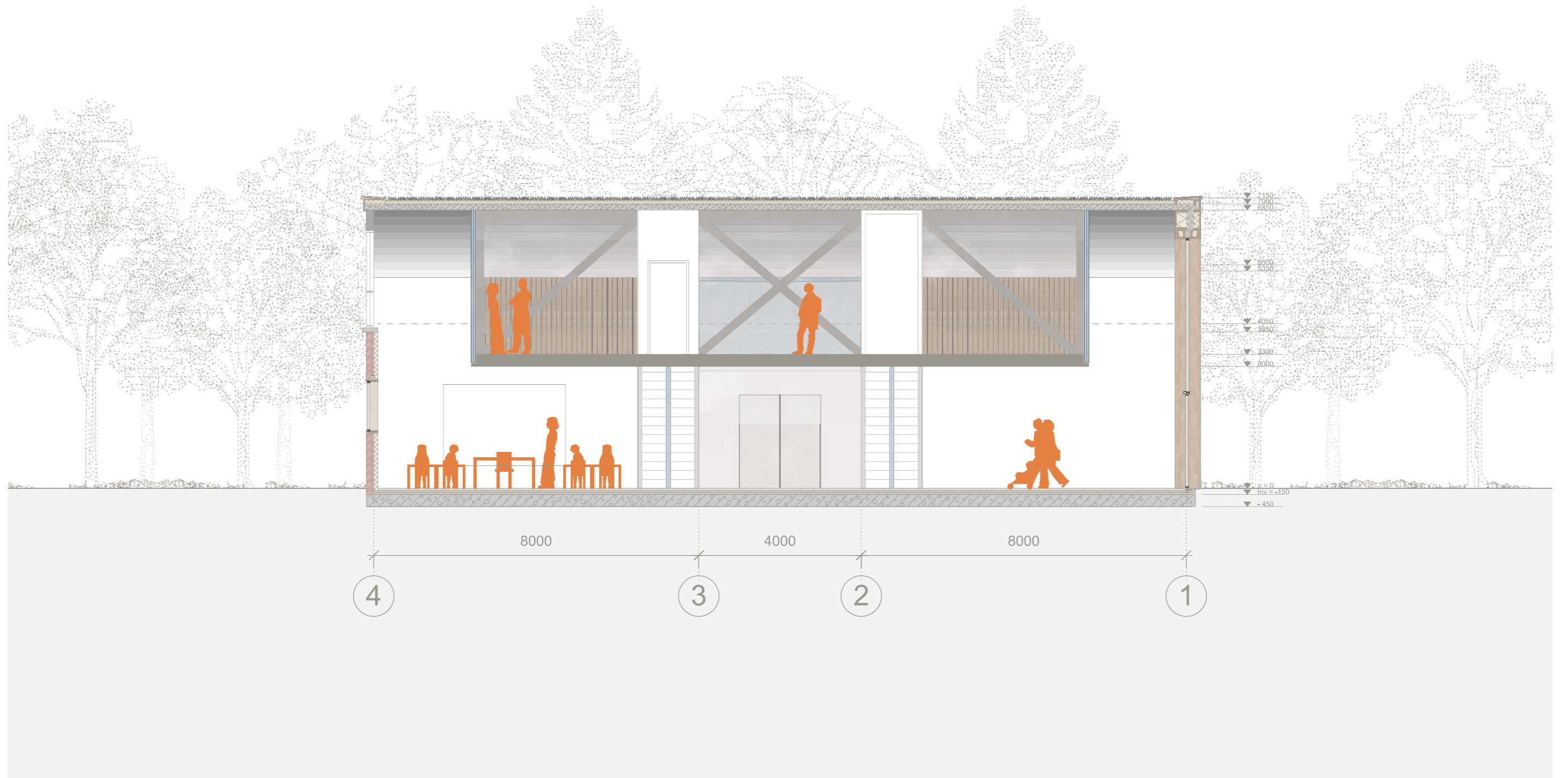

CONSTRUCTION

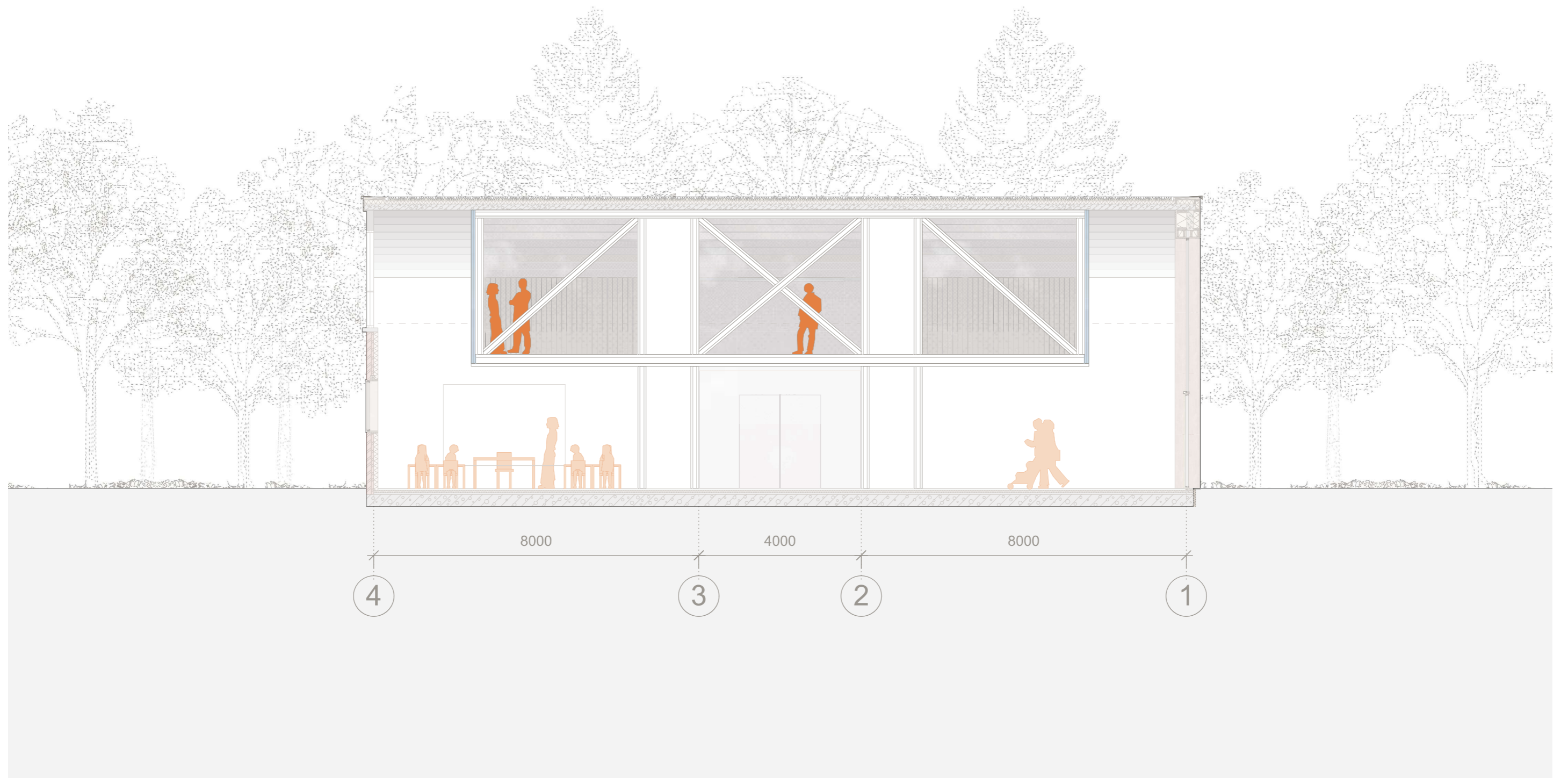

CONSTRUCTION

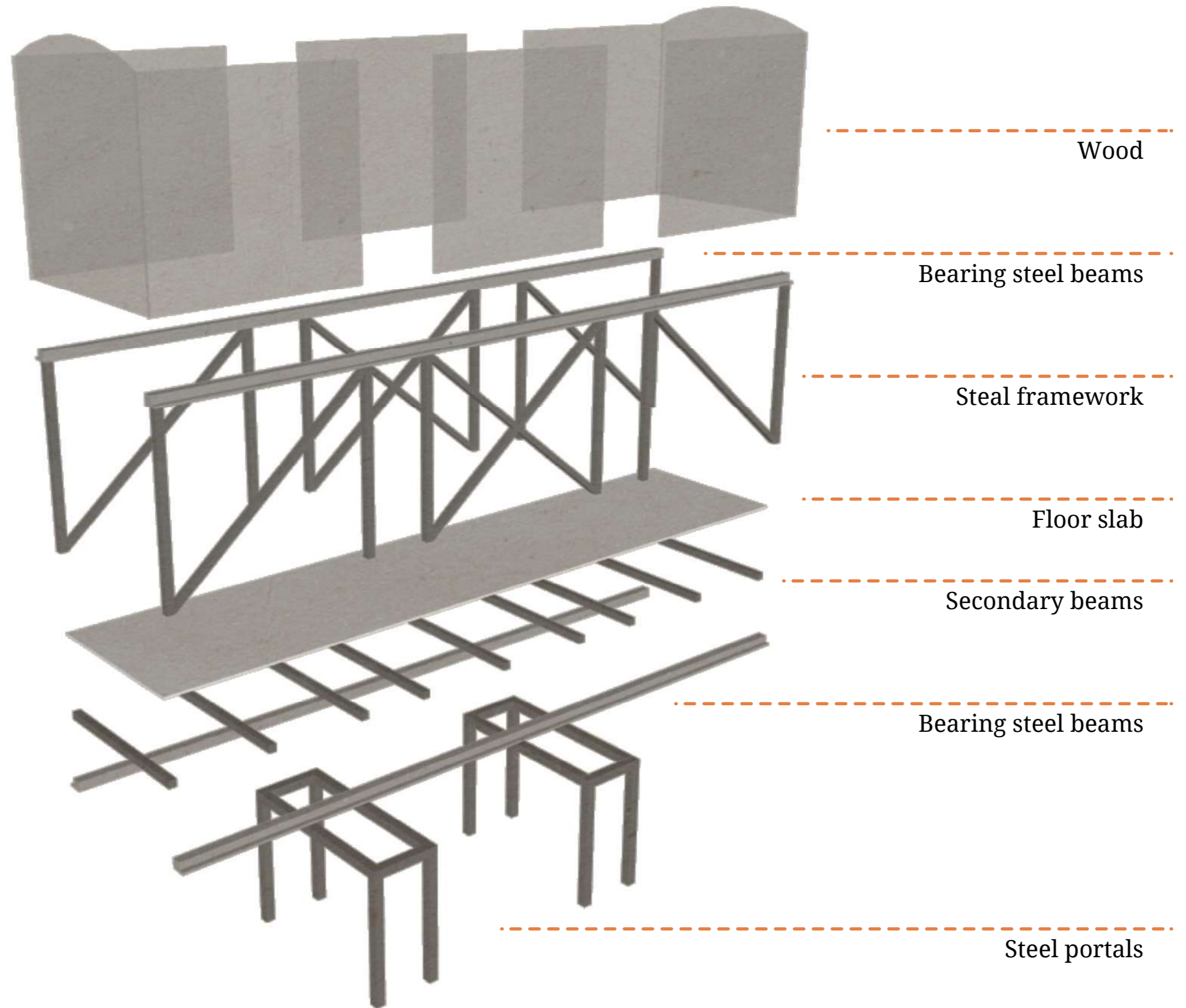

NEW BOX

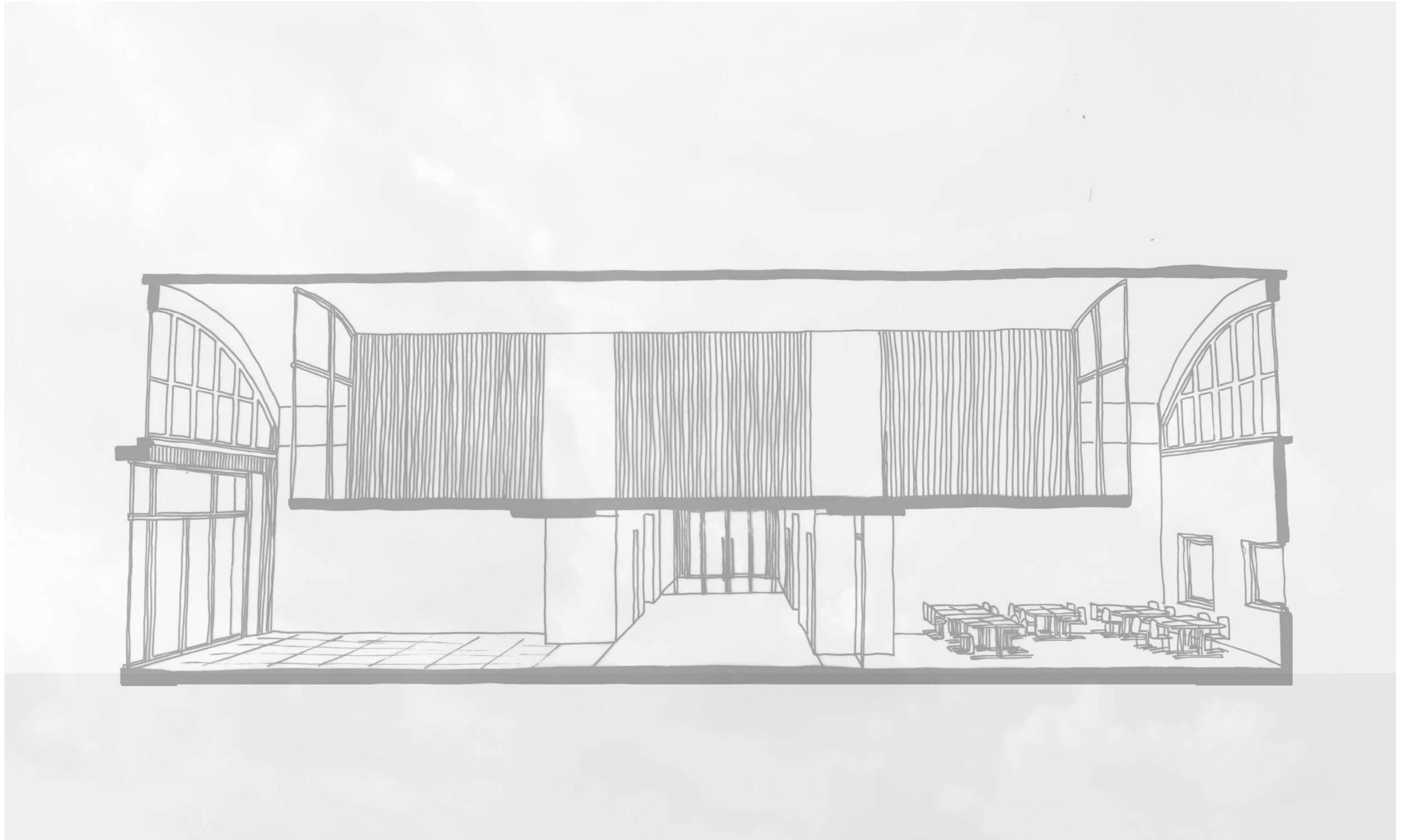

VIEW OF THE BOX



ISOLATING

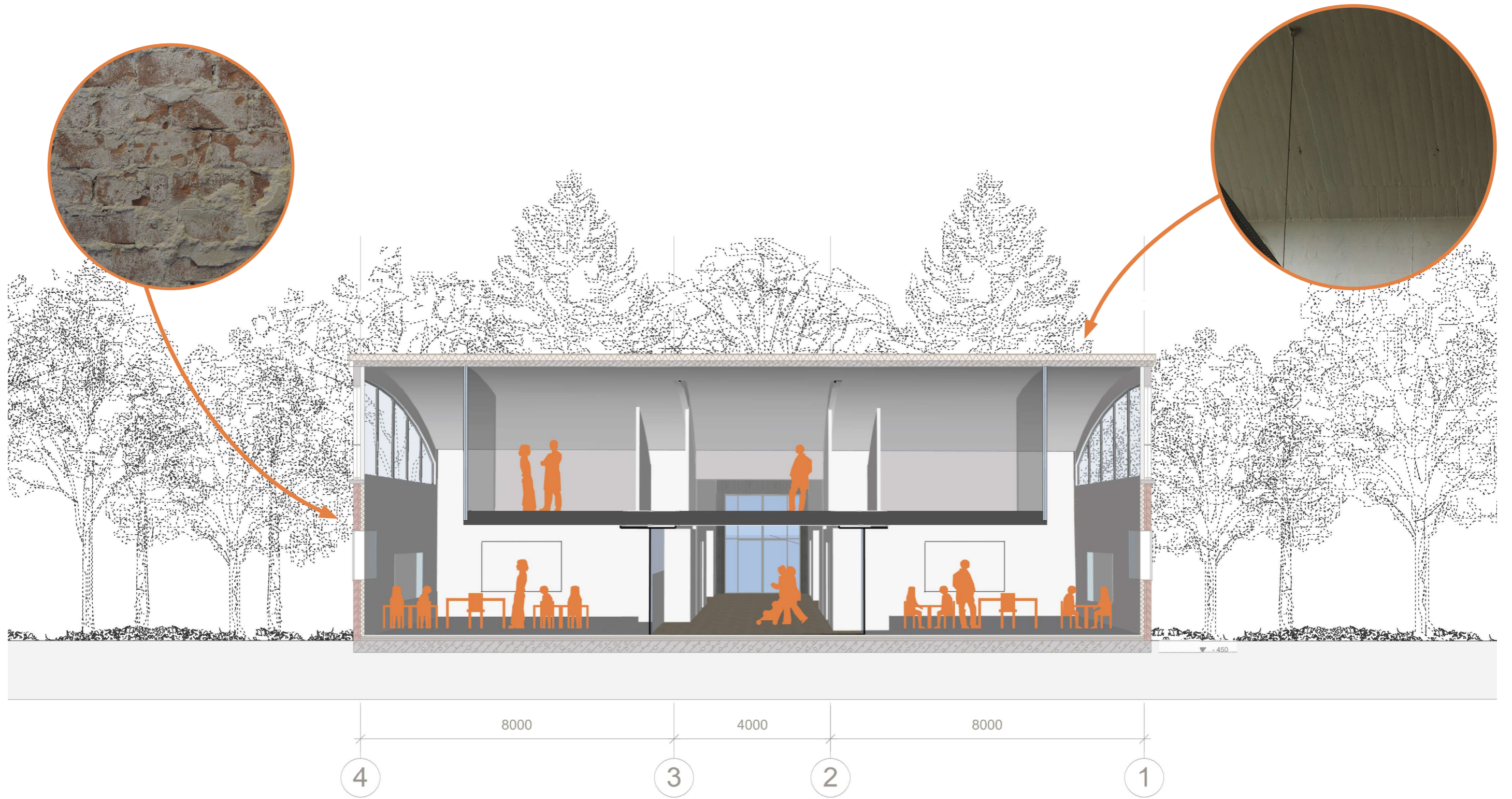

VIEW OF THE BOX



ENTRANCE



ENTRANCE



ENTRANCE FRAGMENT

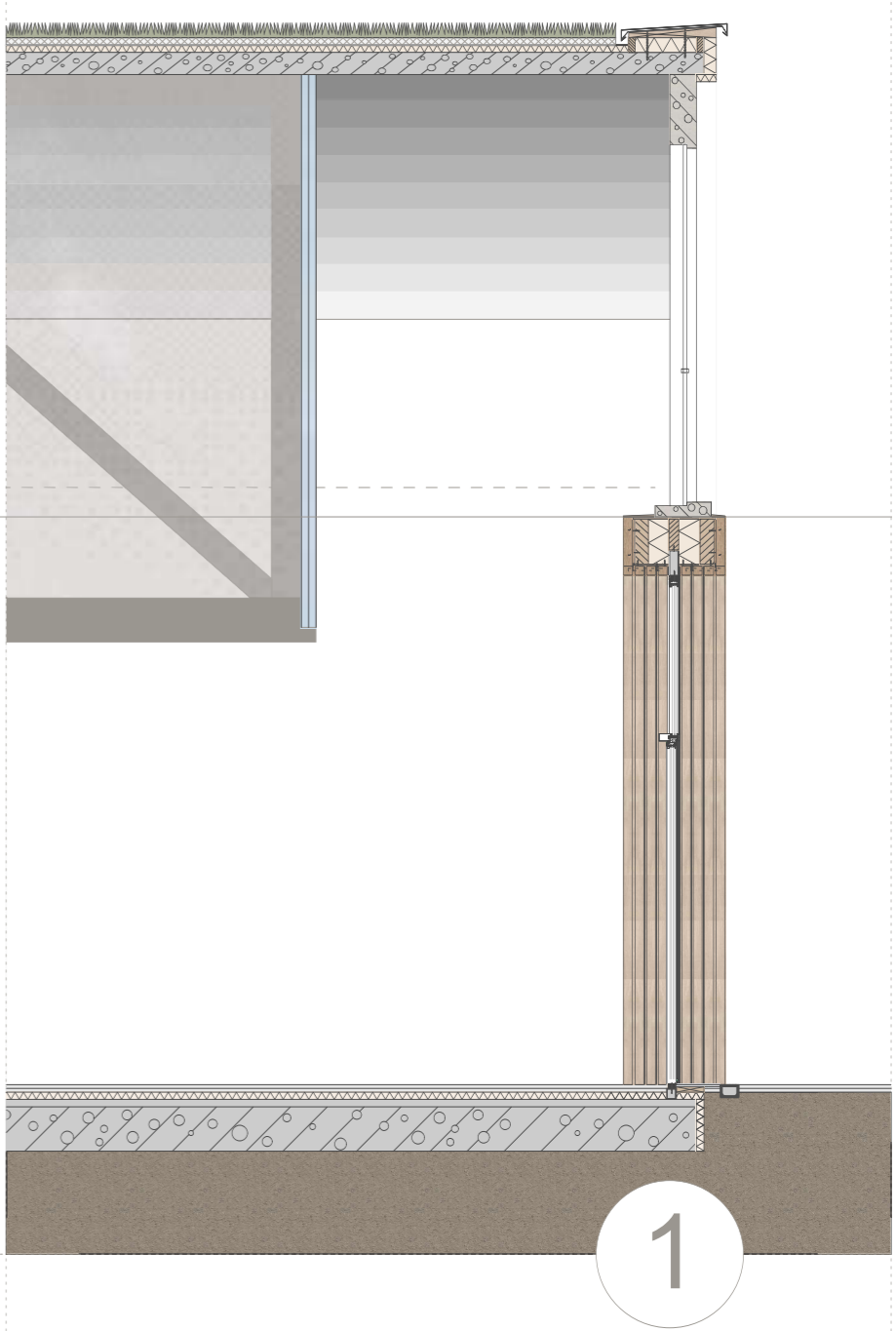

HORIZONTAL DETAIL

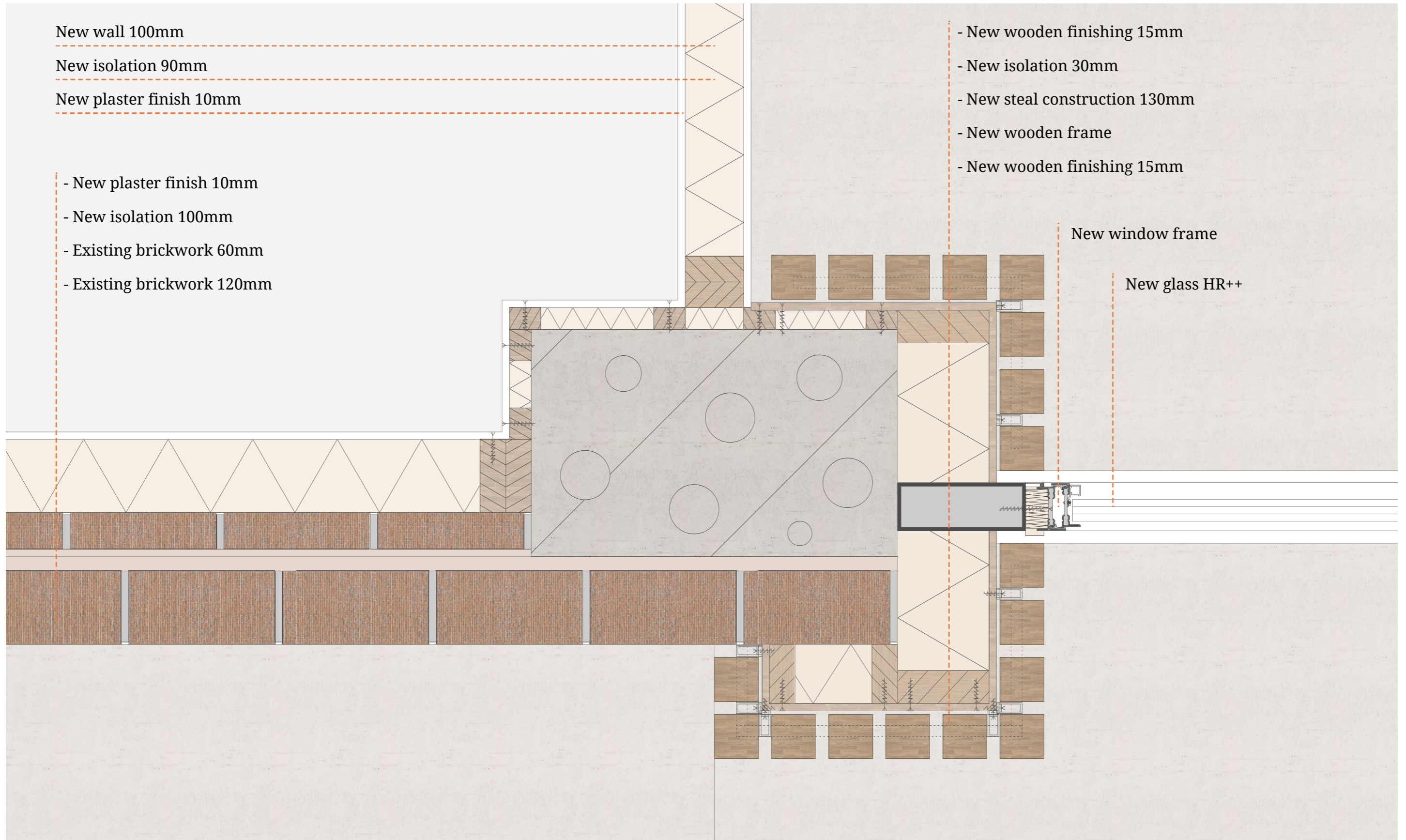

SCHOOL YARD ENTRANCE



OVERVIEW



BOERDERIJEN



STRUCTURES

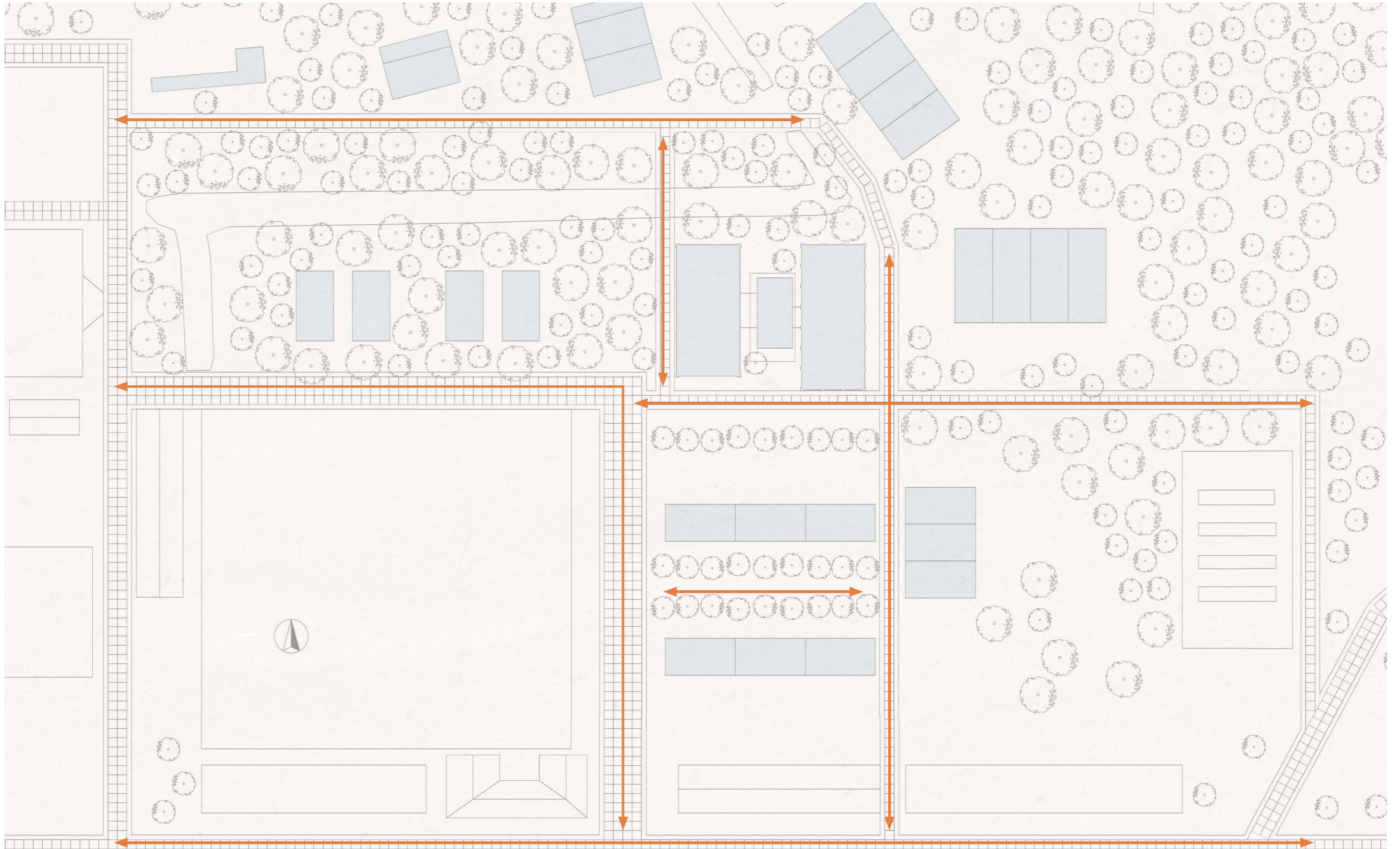

STRUCTURES

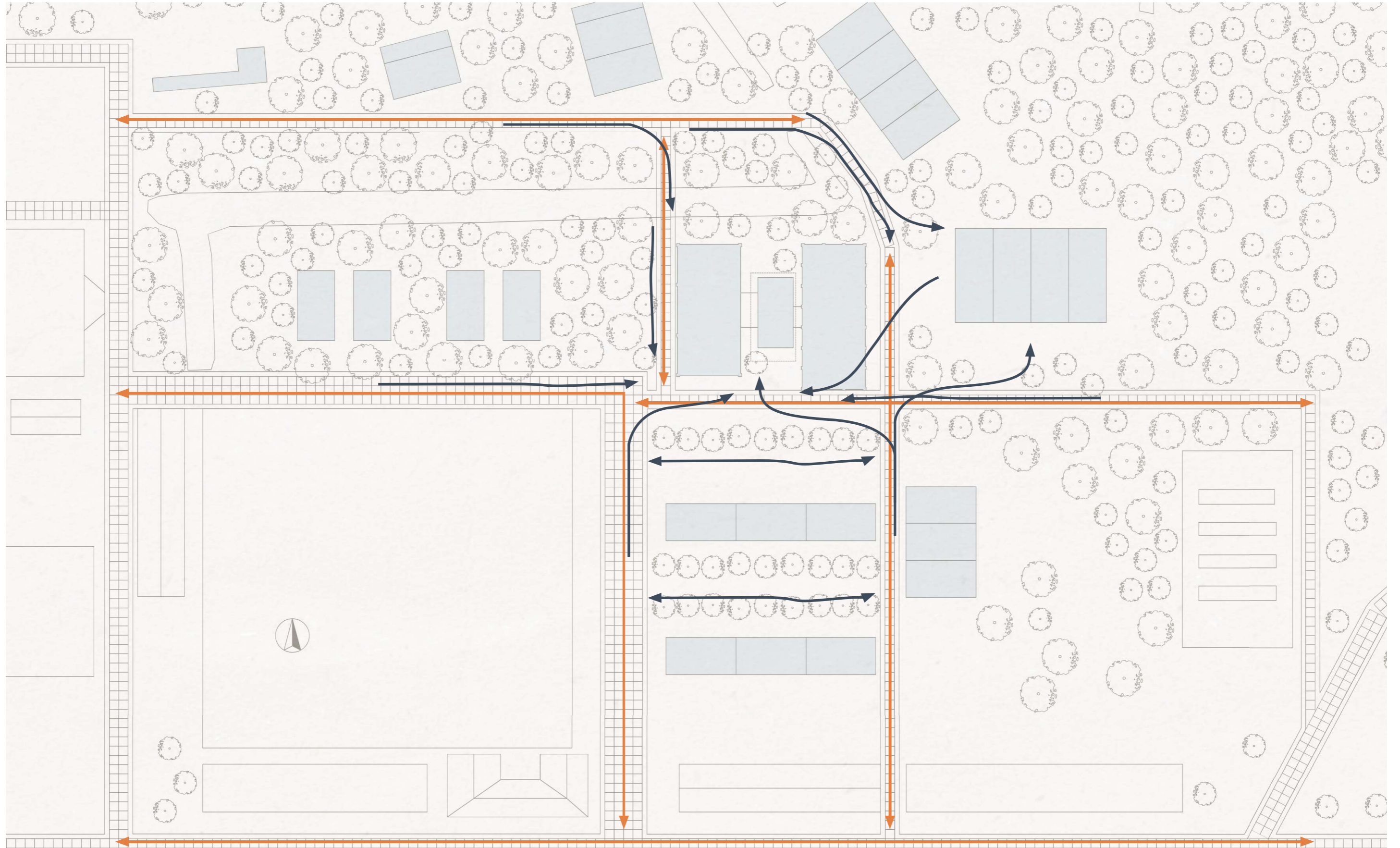

STRUCTURES

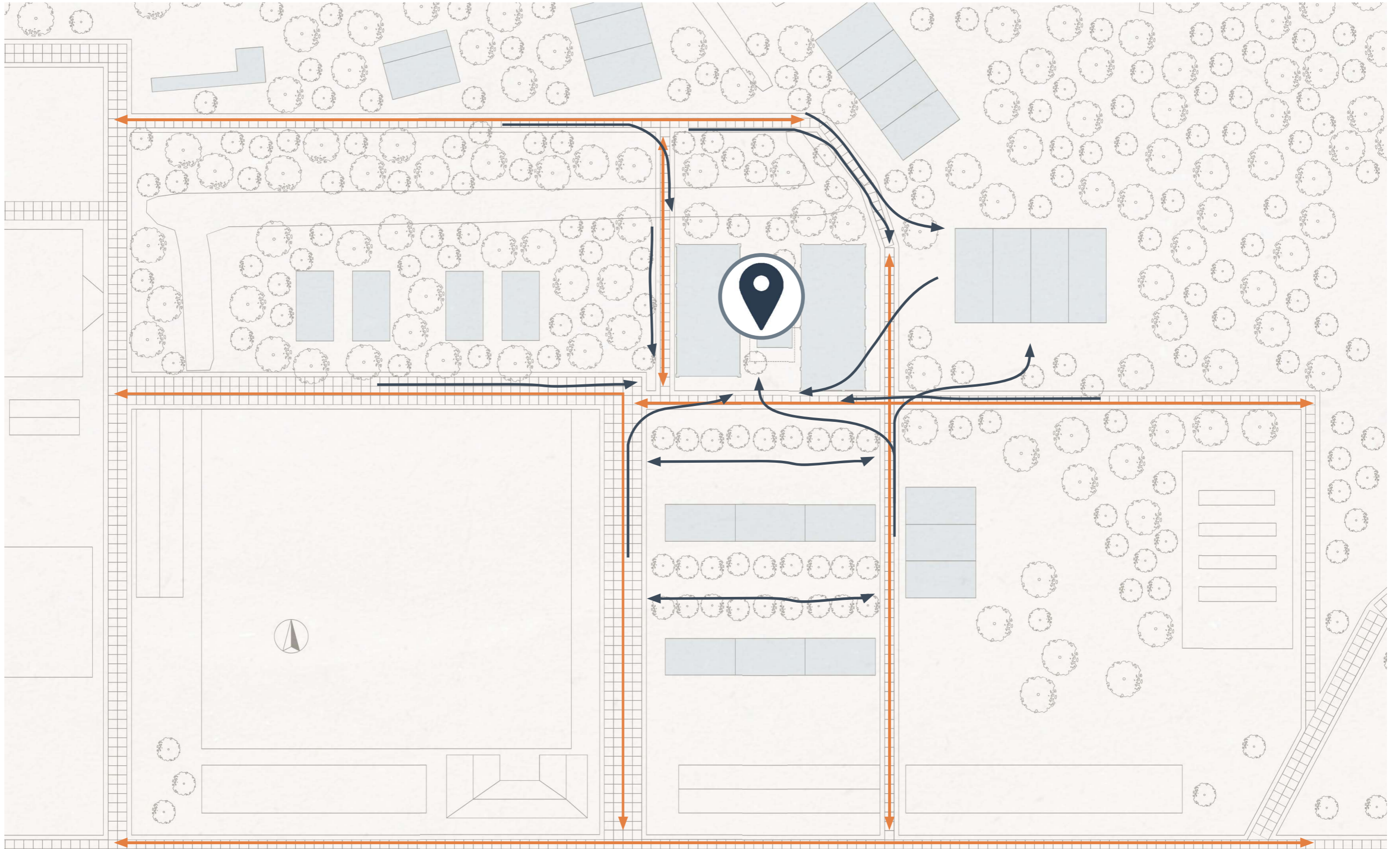

BOERDERIJEN



FUNCTIONS COMMUNITY CENTRE

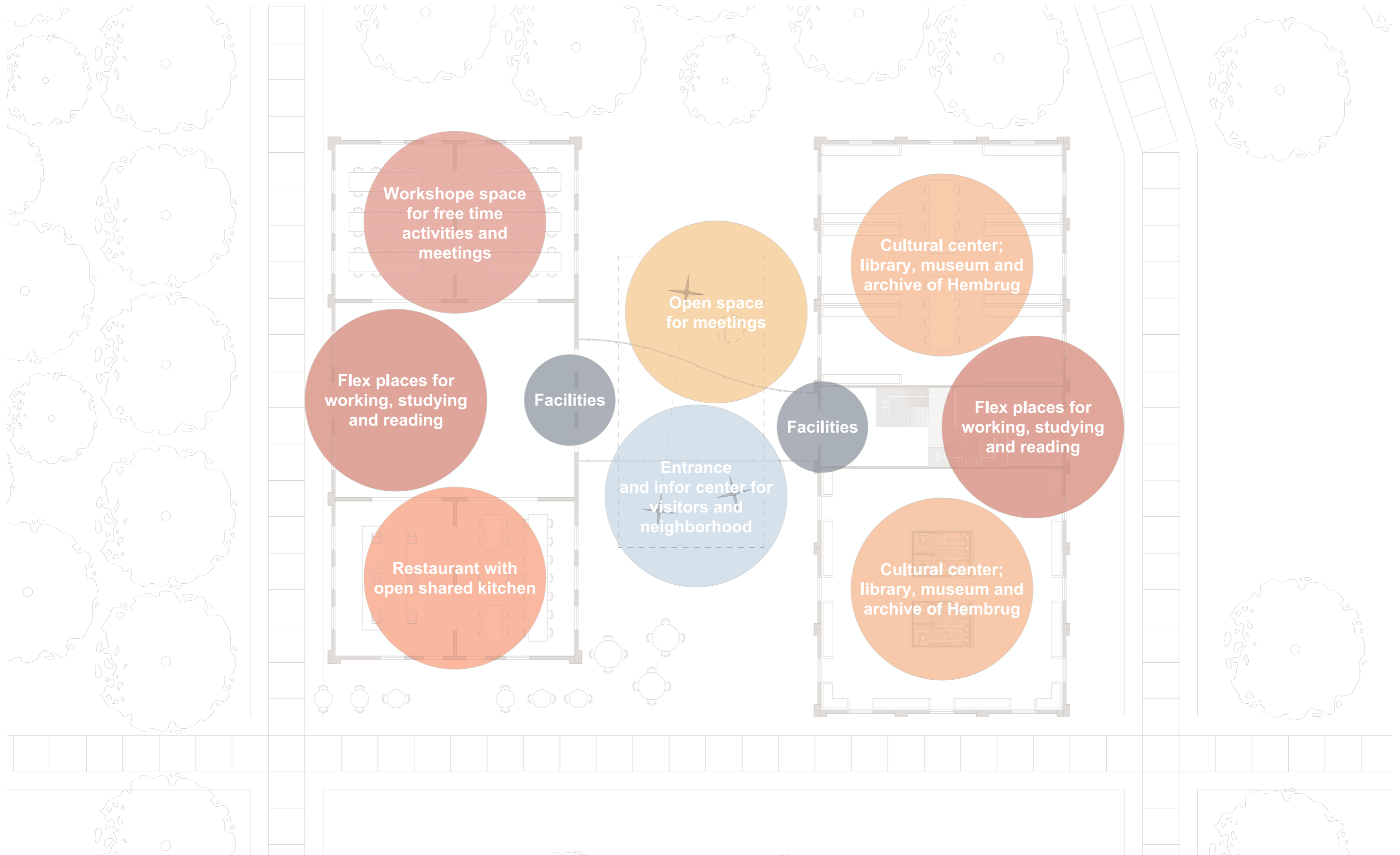

CULTURE CENTRE

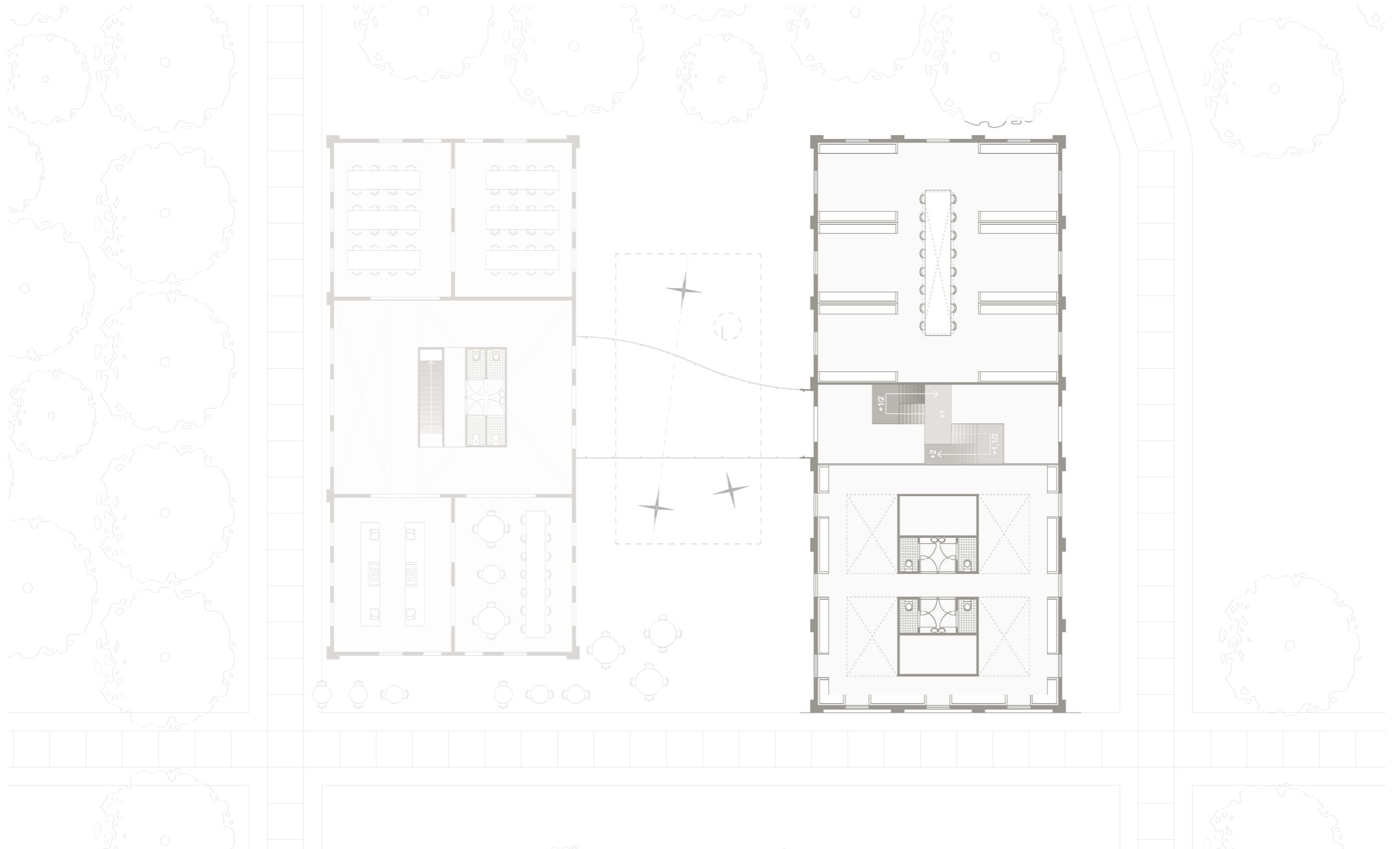

GROTE BOERDERIJ

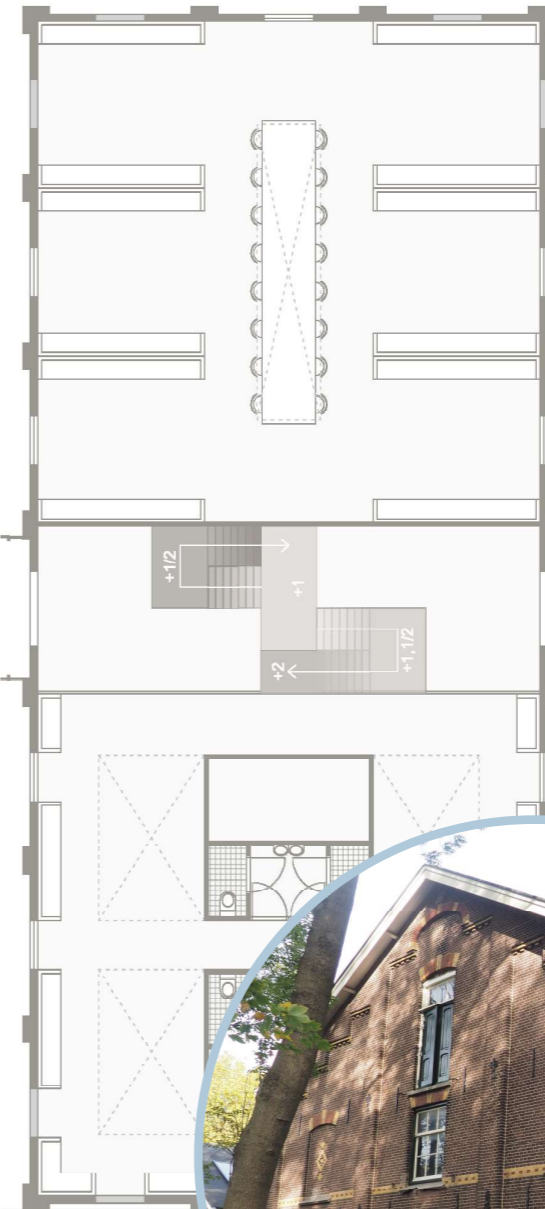

LIGHT AND SHADOW STUDY



GROTE BOERDERIJ

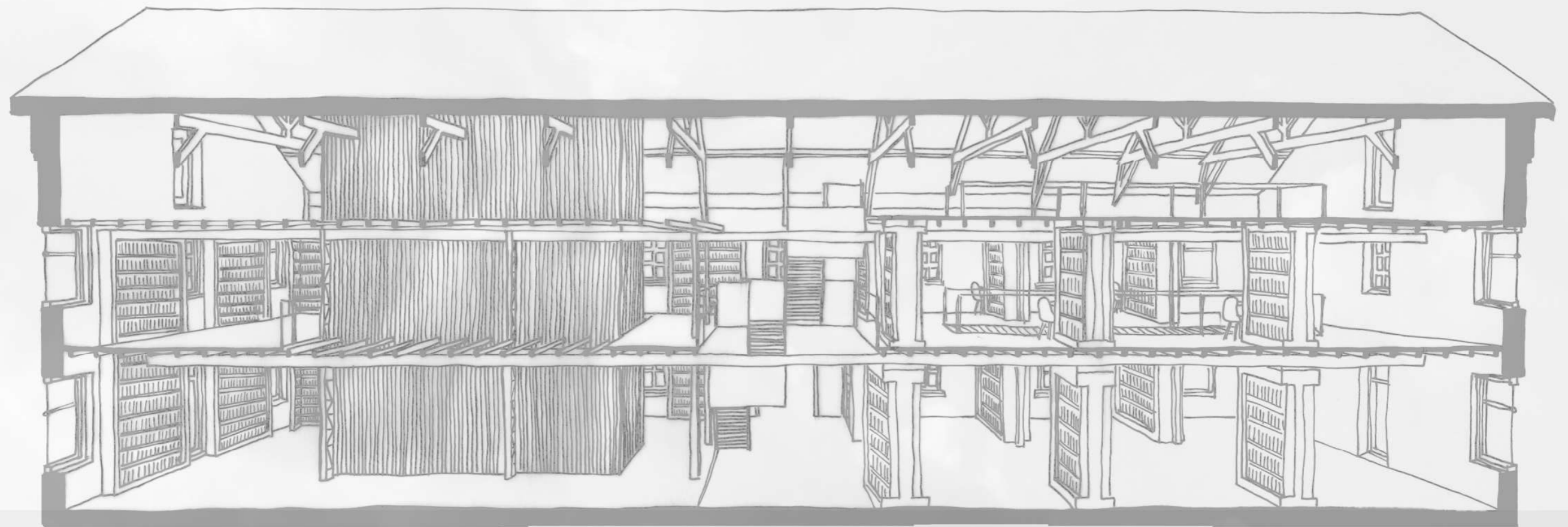

GROTE BOERDERIJ

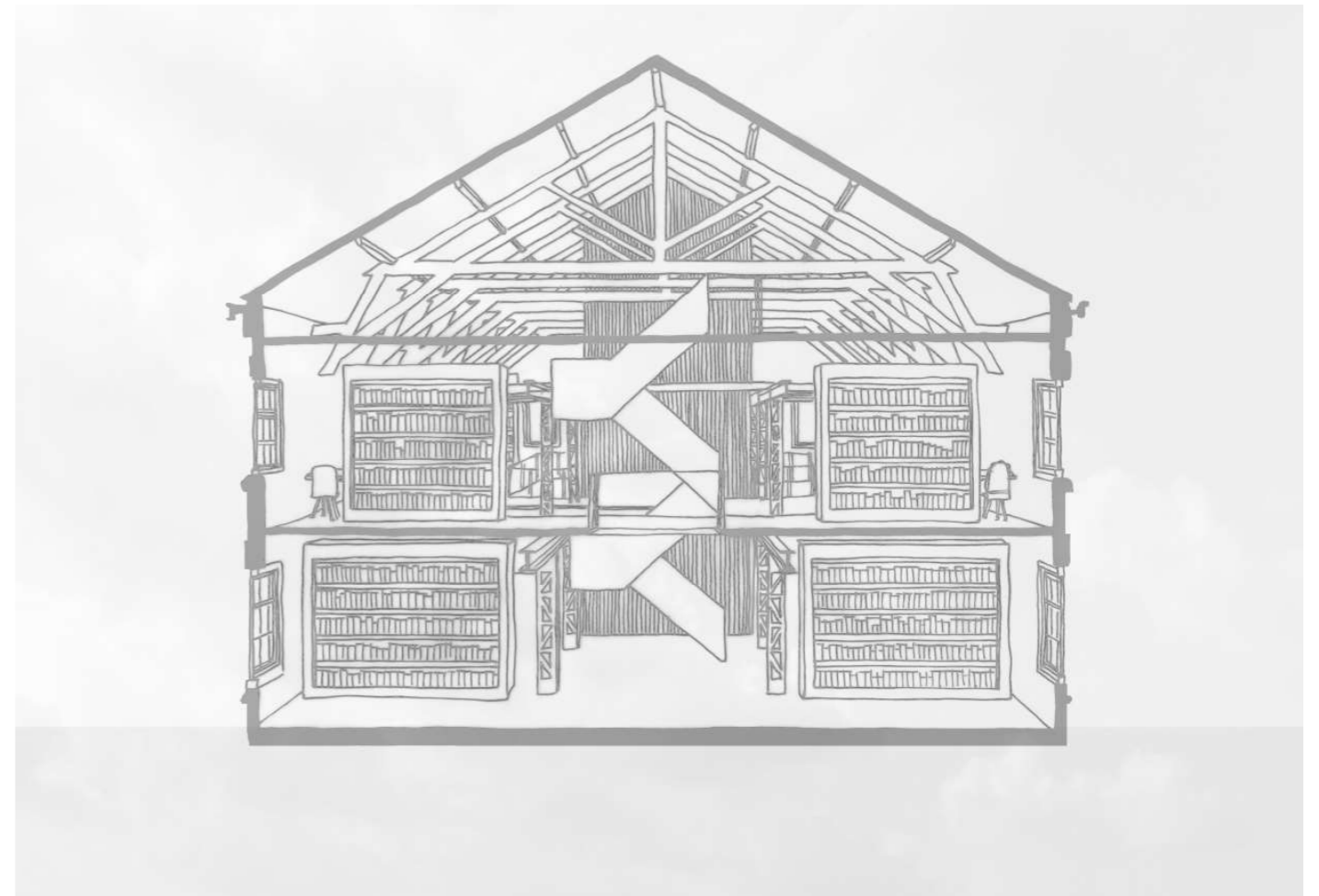

GROTE BOERDERIJ INTERIOR

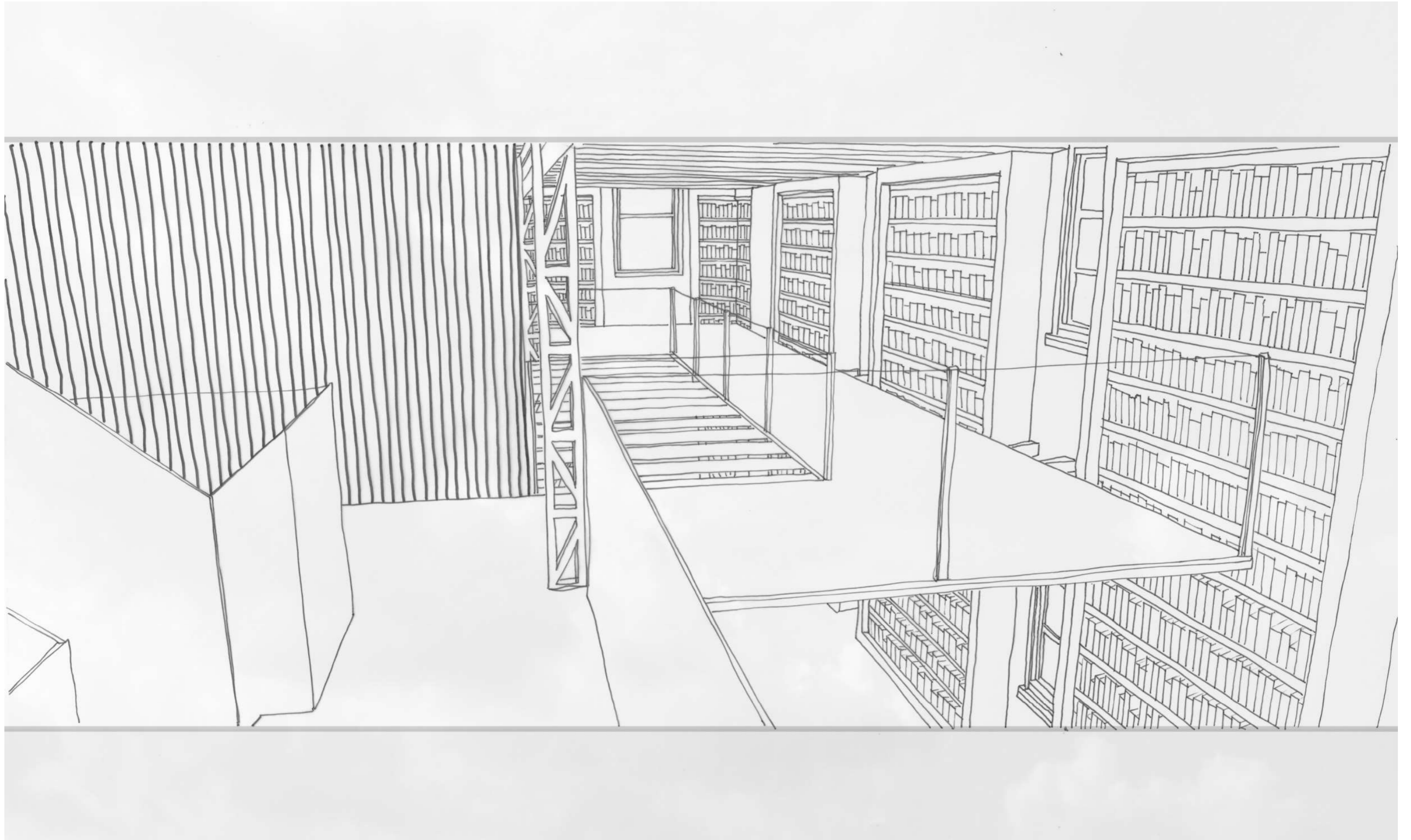

GROTE BOERDERIJ INTERIOR

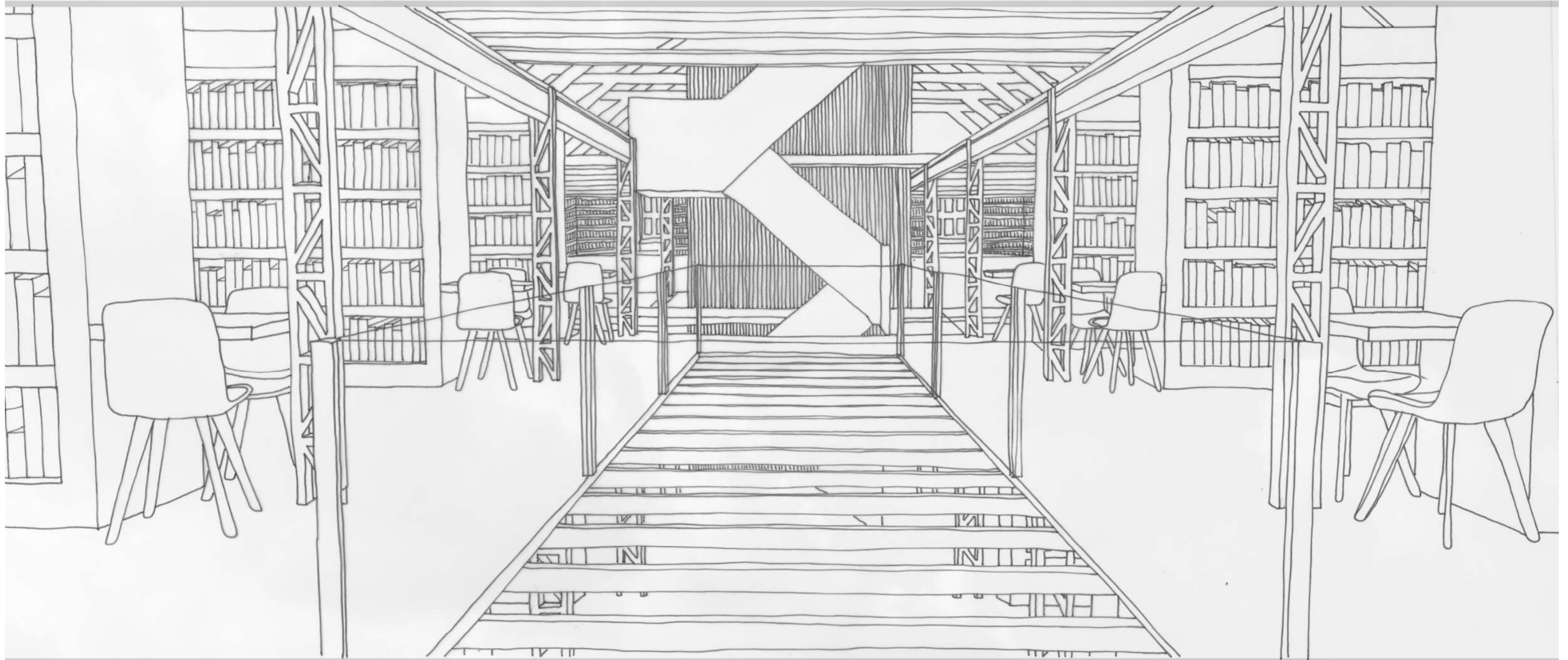

KITCHEN AND WORKSHOPS SPACES

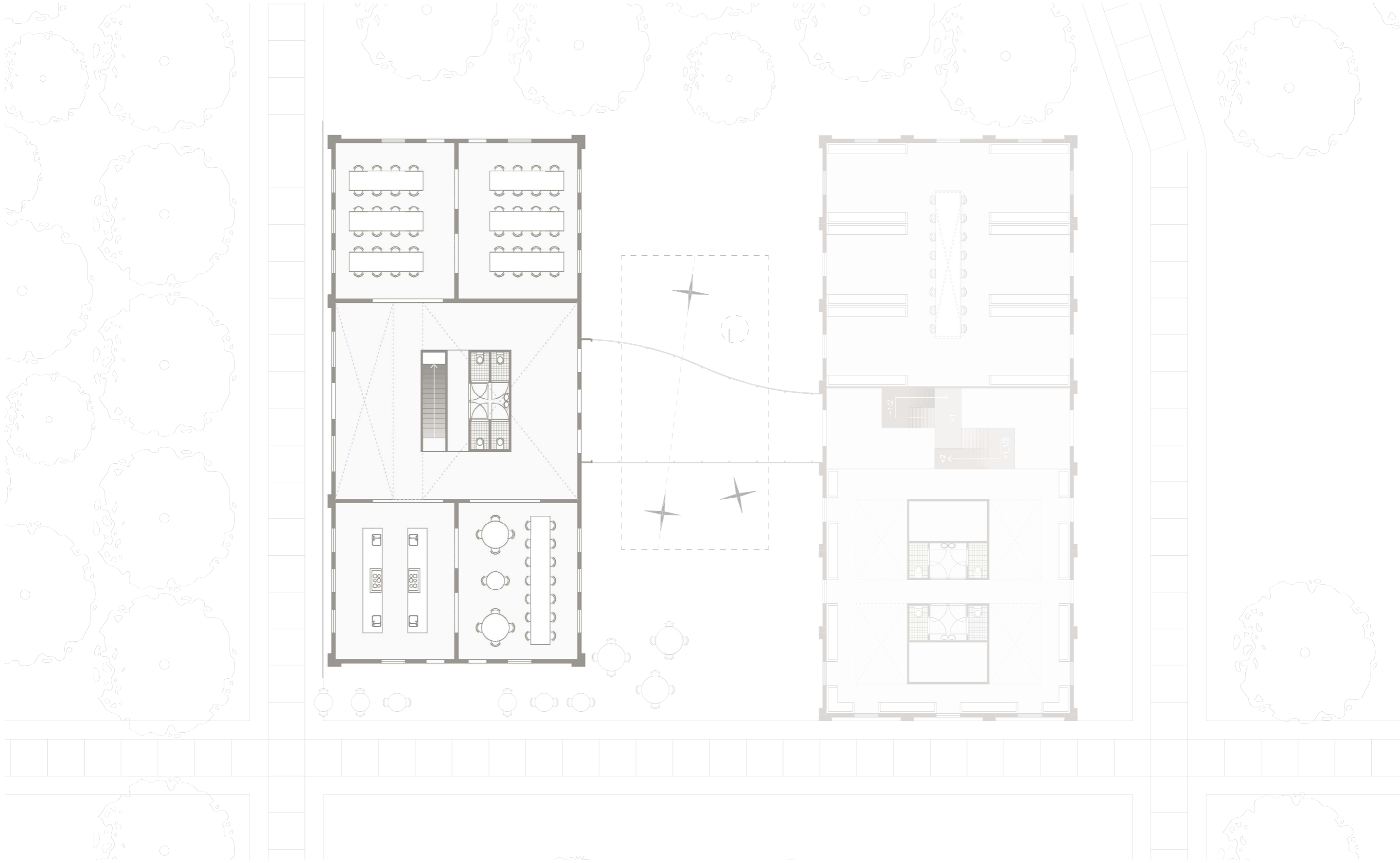

KLEINE BOERDERIJ

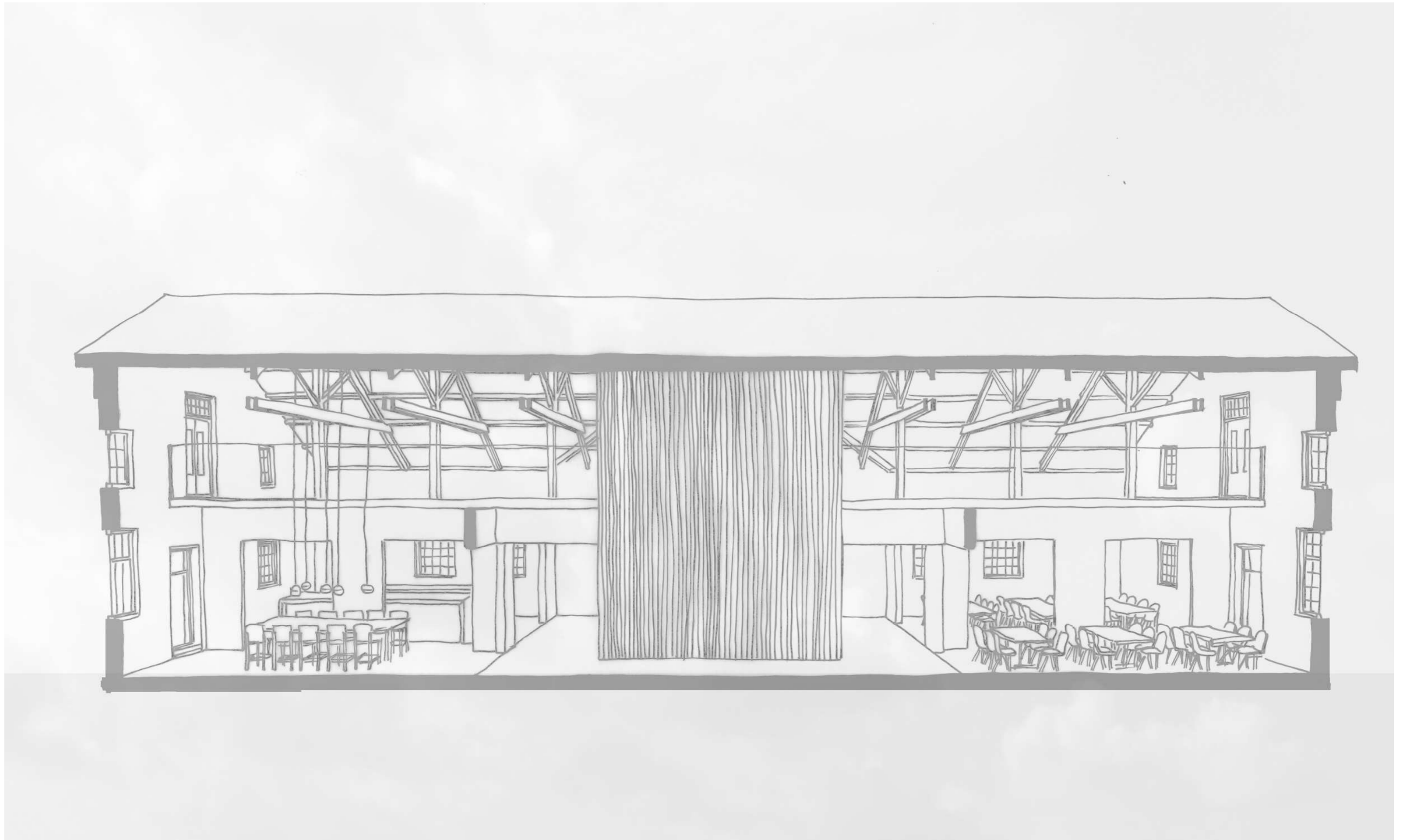

KLEINE BOERDERIJ

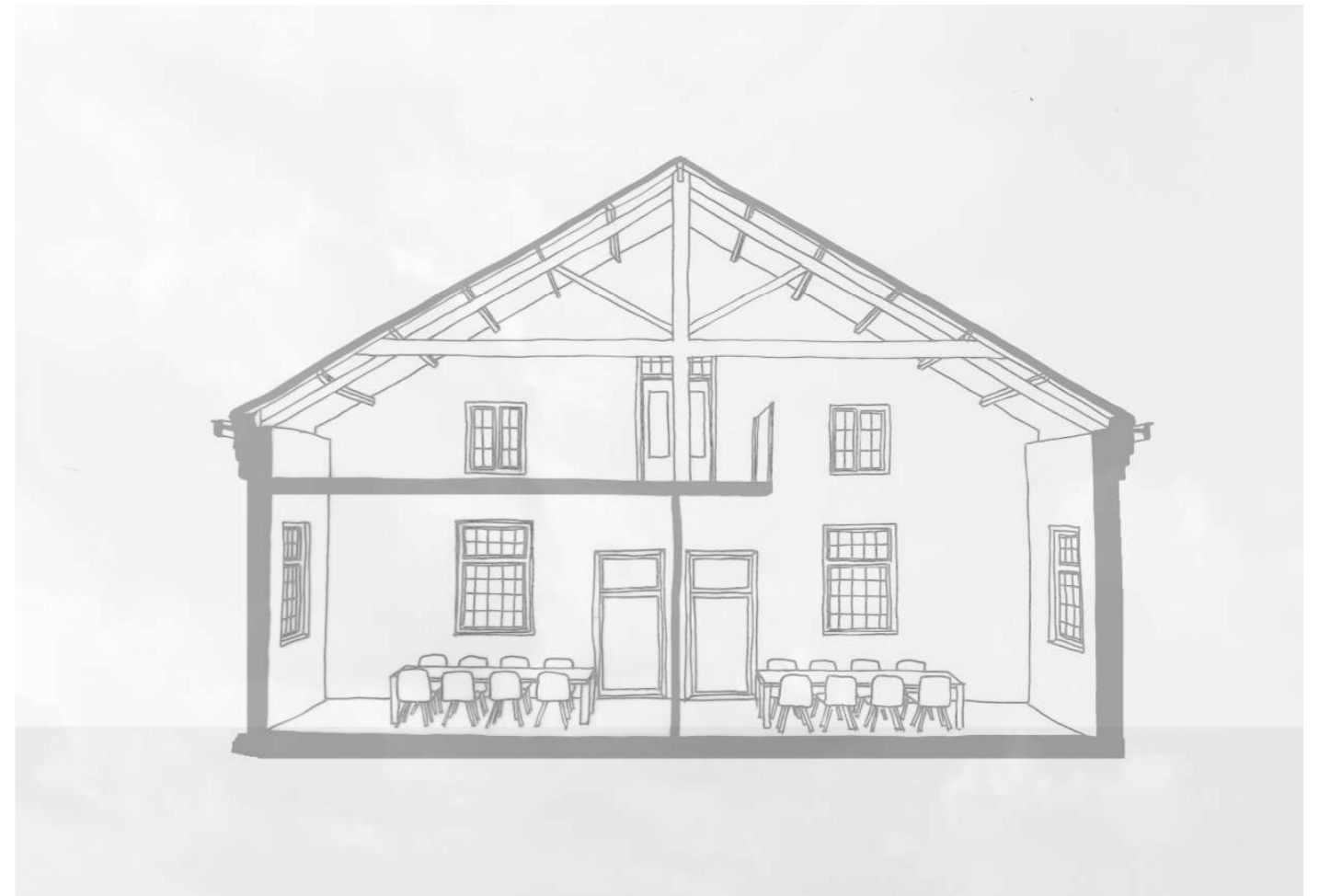
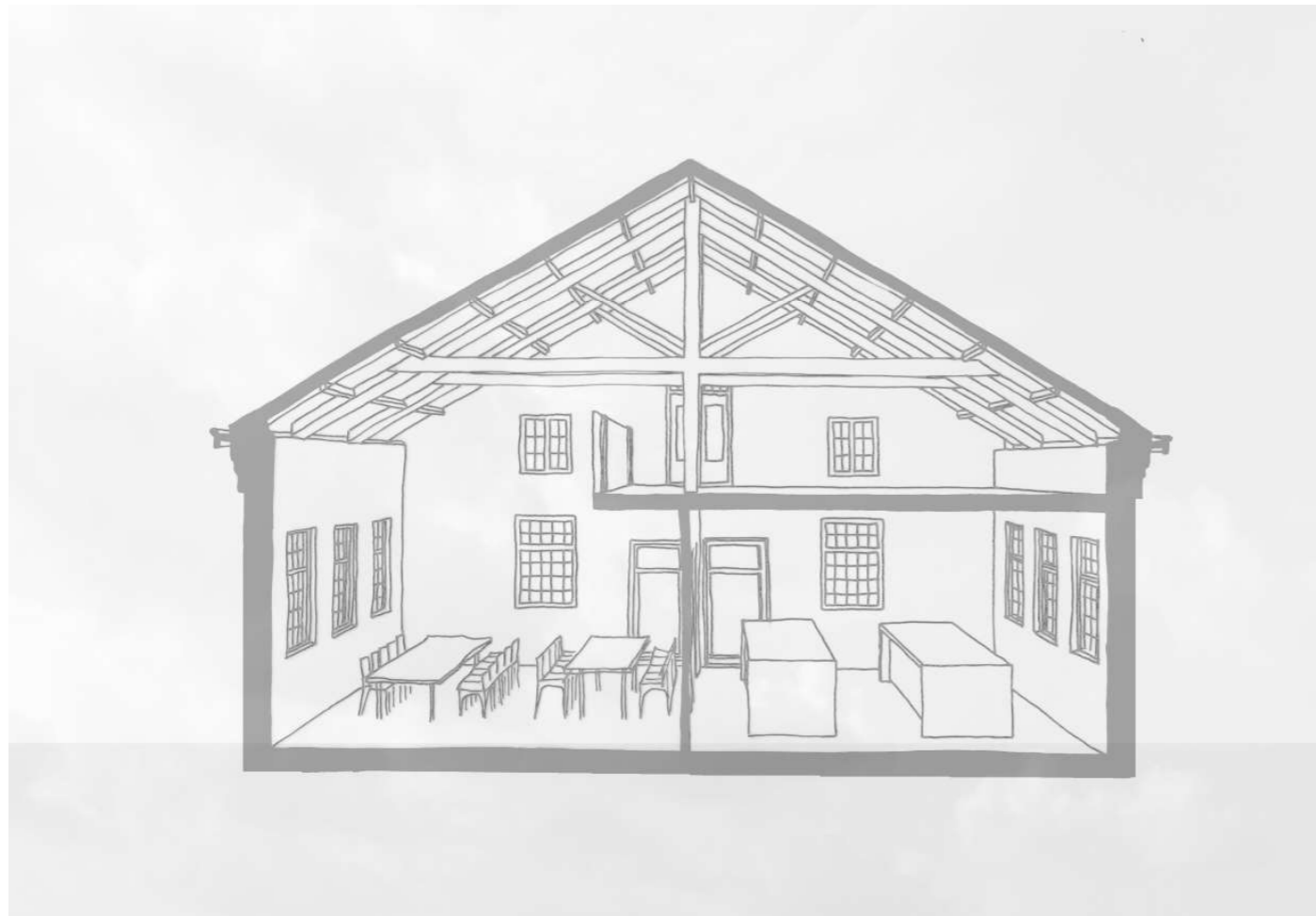

KLEINE BOERDERIJ INTERIOR

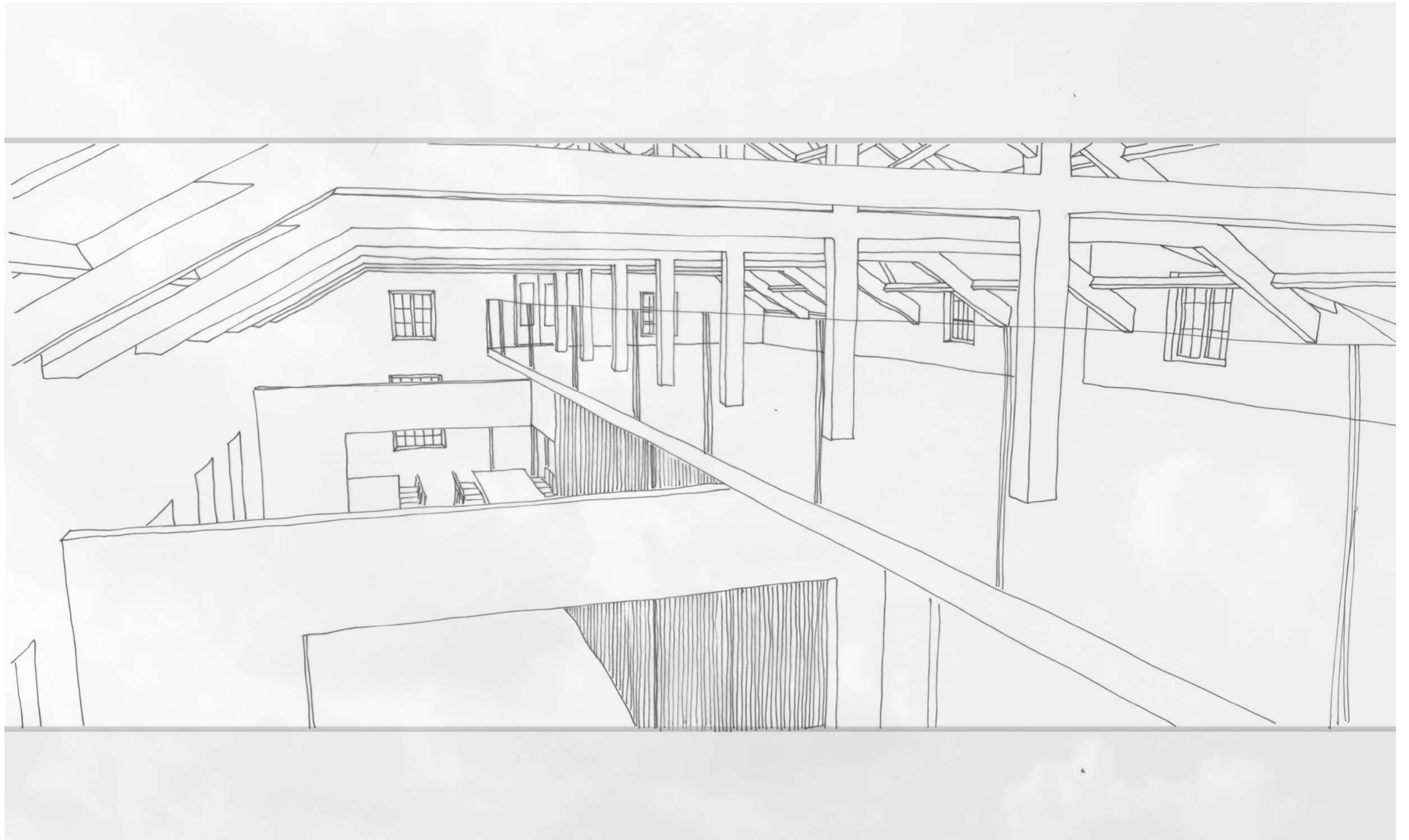

KLEINE BOERDERIJ INTERIOR

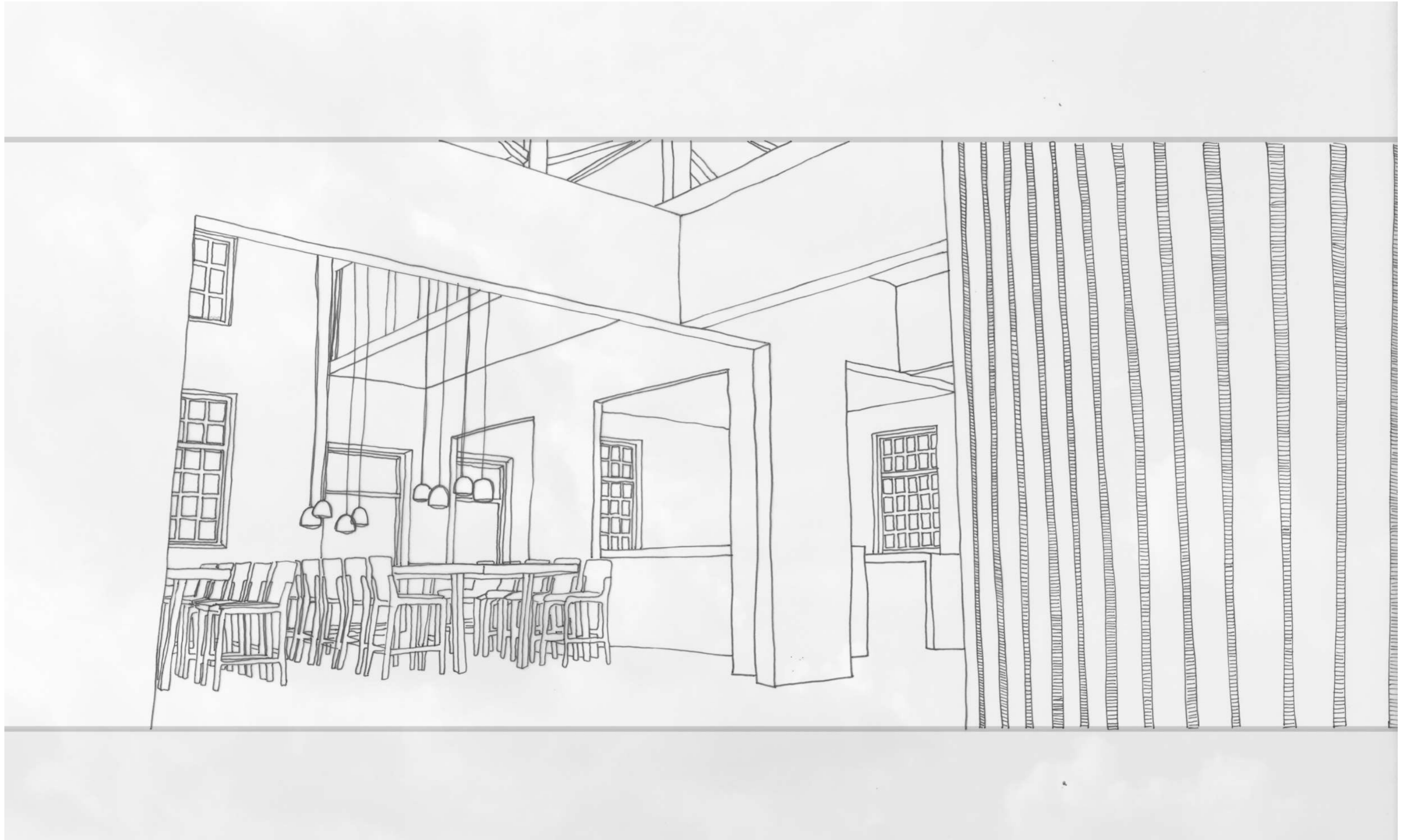

IN BETWEEN PAVILION

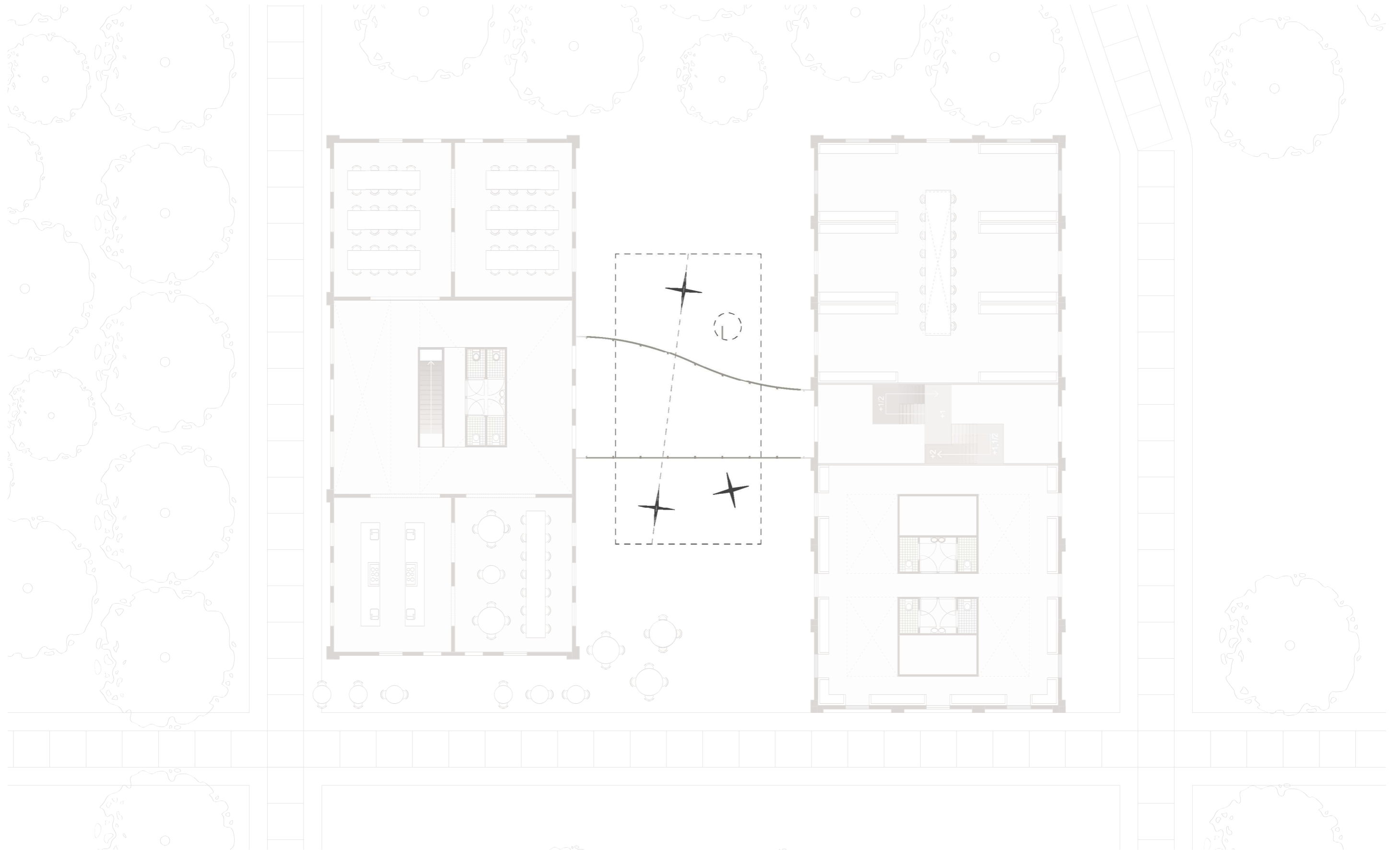

ENTRANCE COMMUNITY CENTRE



PAVILION

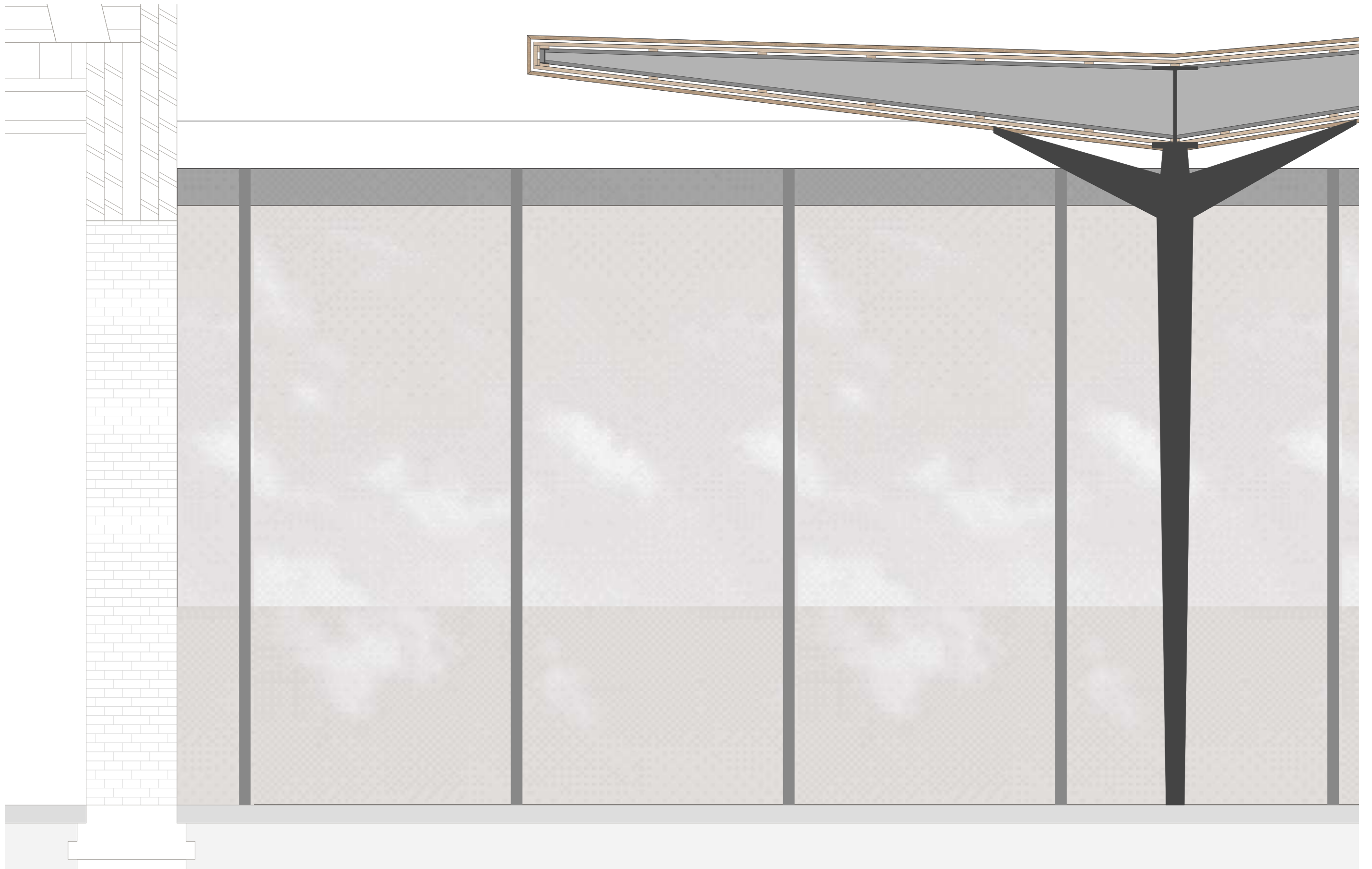

CONNECTION OLD AND NEW

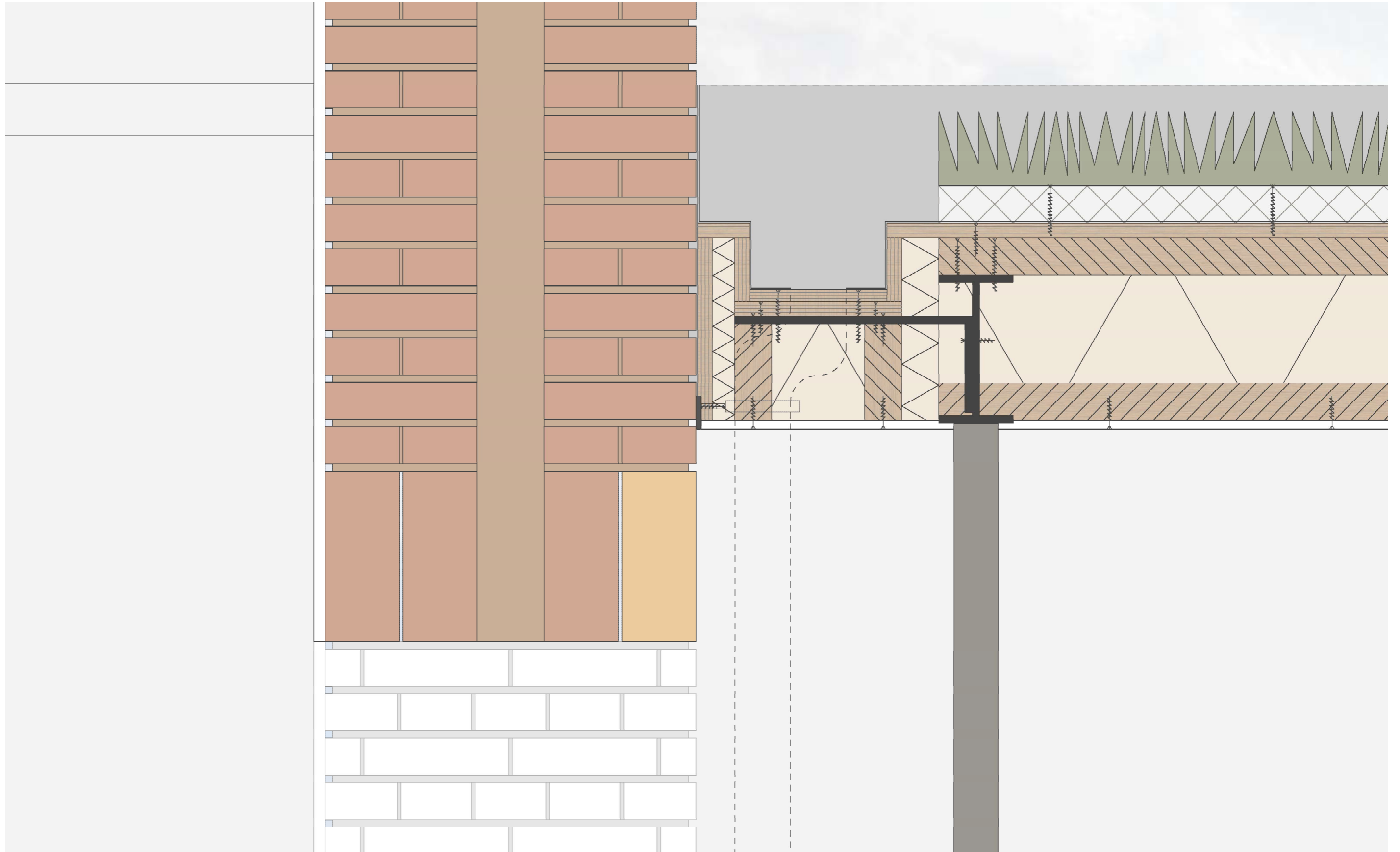

ROOF MATERIALS



PAVILION VIEW



FIFTH GENERATION ON HEMBRUG



SEE YOU IN THE NEIGHBOR PLOFBOS!





PLOF BOS

THANK YOU!

source: photo by carin toren

VENTILATION

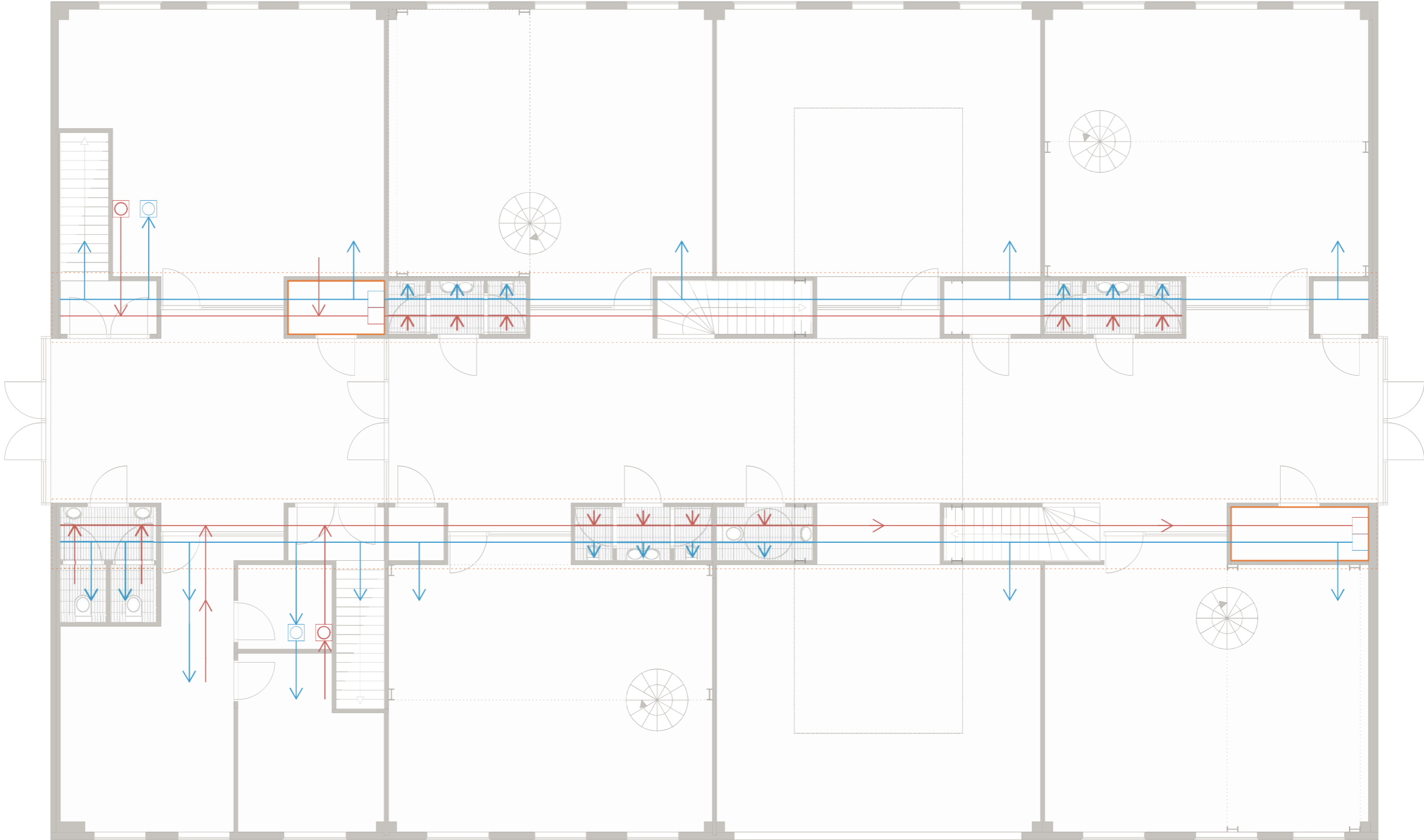

VENTILATION

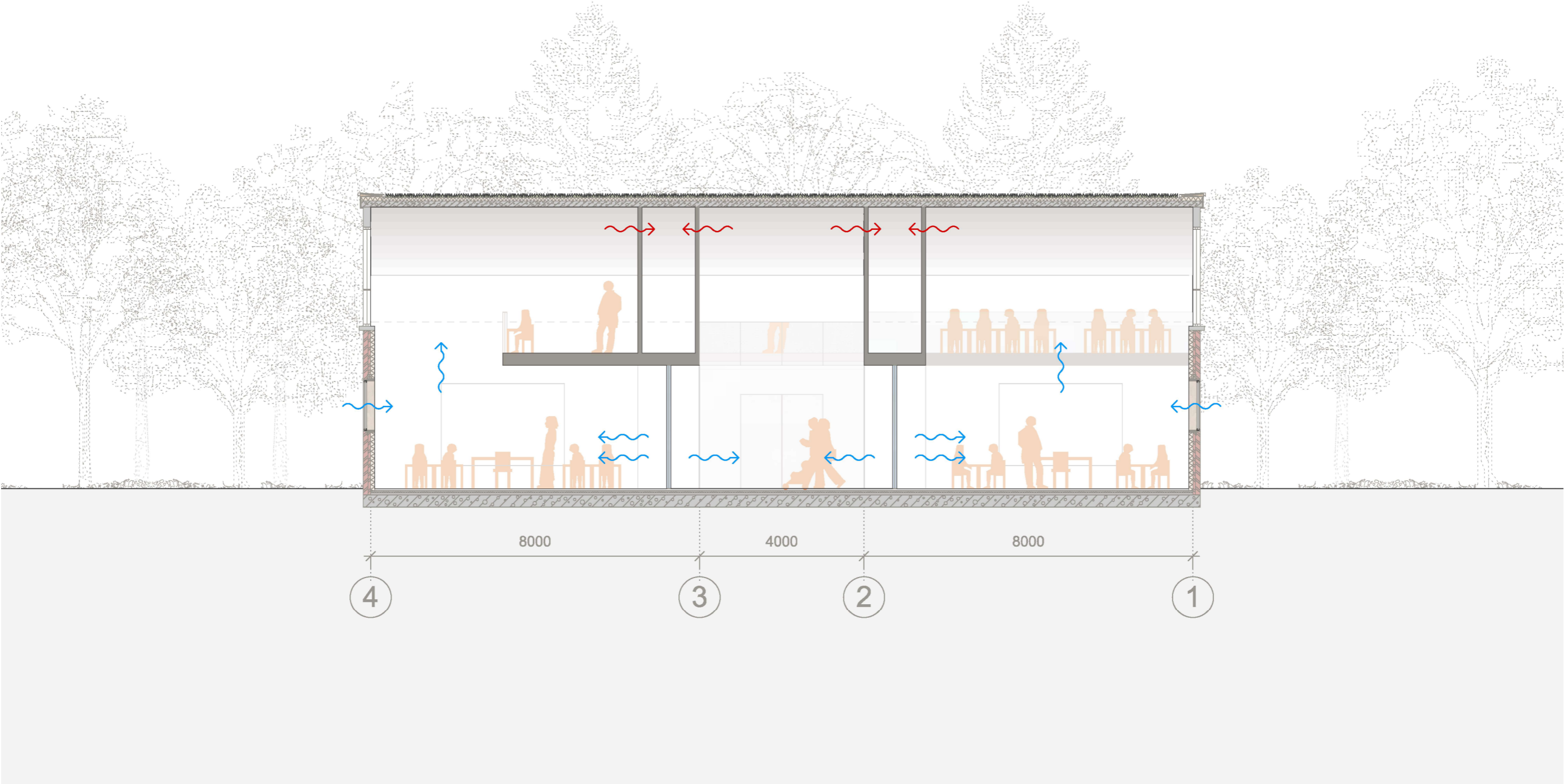

TEMPERATURE

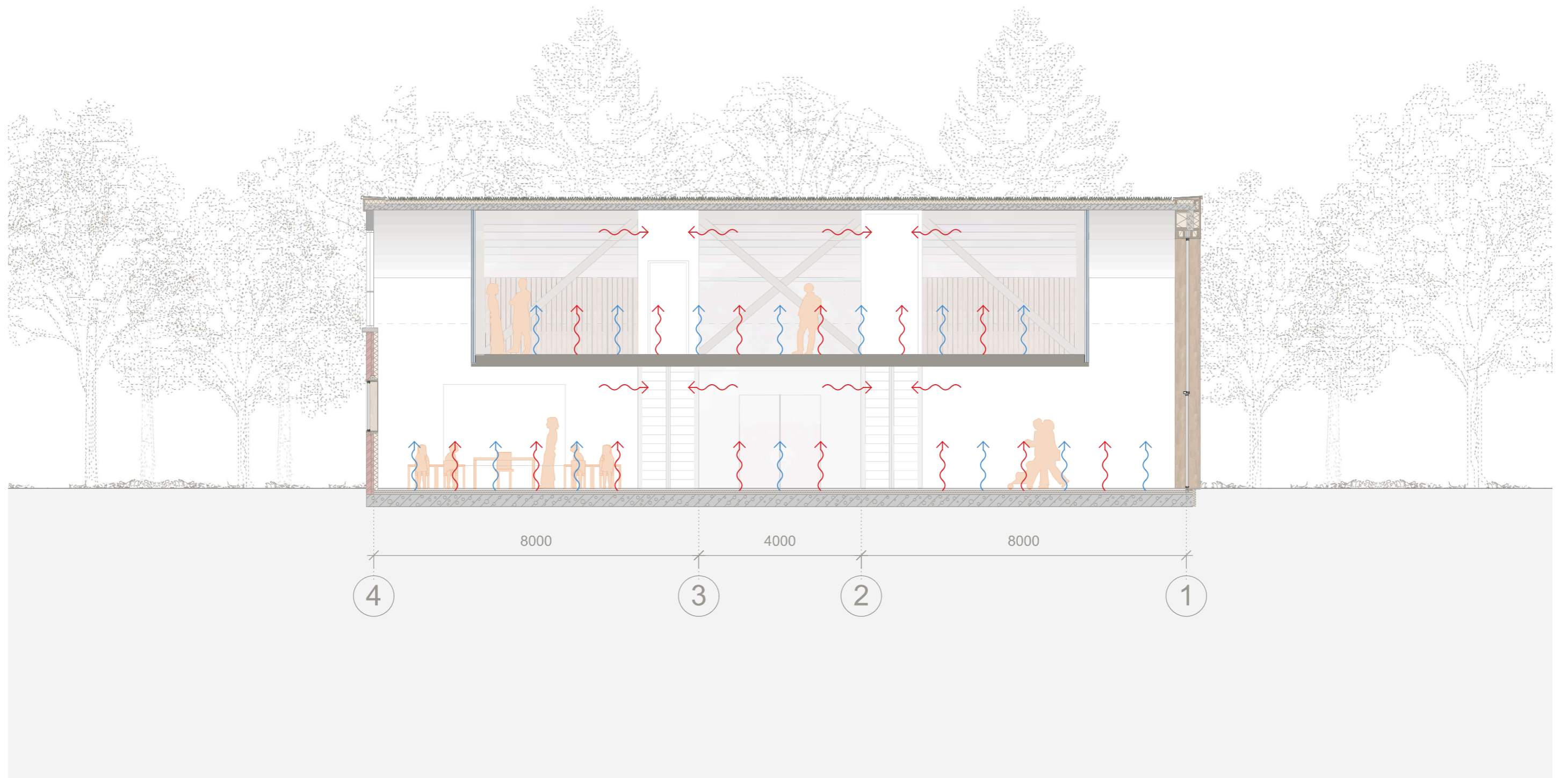

'FRISSE SCHOLEN'



1 Energy



2 Air

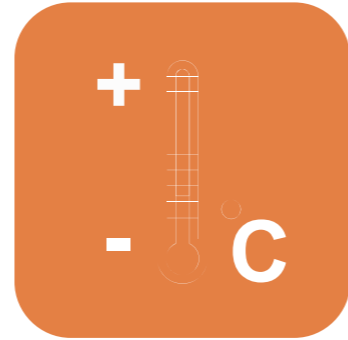

3 Temperature



4 Light



5 Noise



EPC - Low energy use and low CO2 emissions



Isolation on the facade, ground floor, roof and isolation glass



Heat recovery by mechanical ventilation



Low temperature heating, with high efficiency



Summer night ventilation and heat protection sun blinds

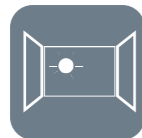

Daylight in combination with lights that are individual controllability



Ventilation capacity and CO2 concentration



Vent ventilation and windows that can be opened



Quality of the air and healthy environment



Volume, how higher the ceilings, how the better space



No smoking inside or outside the building or school yard



Adjustability, individual controllability easy to operate



Heat barrier, sun protection blinds on the inside or outside of the building



Tour, air speeds in the classrooms and in the hallway, airtight building system



Floor temperature with uniform heating and cooling for a constant temperature



Vertical temperature gradient and difference in temperature



Radiation asymmetry, temperature difference horizontal



Adjustability, individual controllability easy to operate



Artificial light for study and playing areas in the classrooms and hallway



Natural daylight through the windows and with a view to the outside world



Brightness control, eclipse and light nuisance



Adjustability, individual controllability easy to operate



Sound of the installations or the technical spaces in the building



Reverberation time that is in the building or in the neighbourhood



Sound insulation, from the inside / inside and contact noise



Sound insulation, from the outside to the inside of the building

'FRISSE SCHOLEN'



1 Energy



2 Air

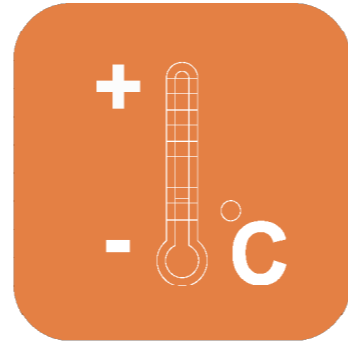

3 Temperature



4 Light



5 Noise

