

# Non-Fungible Cult



The Château d'If is a fortress located on the Île d'If, the smallest island in the Frioul archipelago, situated about 1.5 kilometres offshore from Marseille in southeastern France. Built in the 16th century, it later served as a prison until the end of the 19th century

The city was founded as a tightly-packed settlement around the Old Port, which is now a pedestrianized marina for private boats, but once a busy shipping and military port. Over time, the port was incrementally expanded along its northern coastline to accommodate more trading routes while the city expanded in land

The Port of Marseille Fos is paving the way for the concept of a maritime data hub: a global digital gateway offering a smart and reliable landing infrastructure for submarine cables

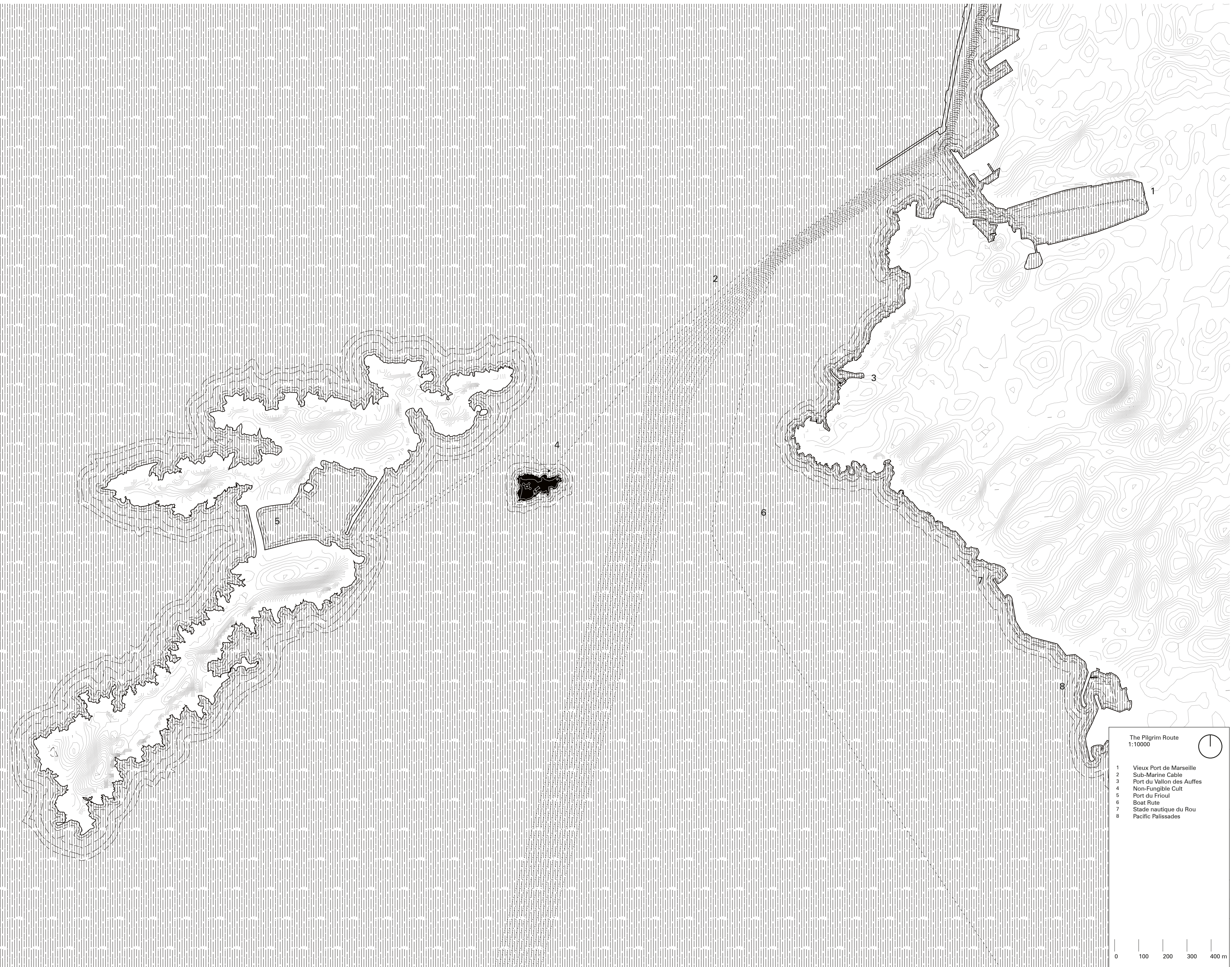

The Pilgrim Route  
1:10000

1 Vieux Port de Marseille  
2 Sub-Marine Cable  
3 Port du Vallon des Auffes  
4 Non-Fungible Cult  
5 Port du Frioul  
6 Boat Rute  
7 Stade nautique du Rou  
8 Pacific Palissades

0 100 200 300 400 m

NFT holder – a person who won, bought or received an NFT-like token. After receiving it, it is considered to be a certain owner of the rights to a particular object

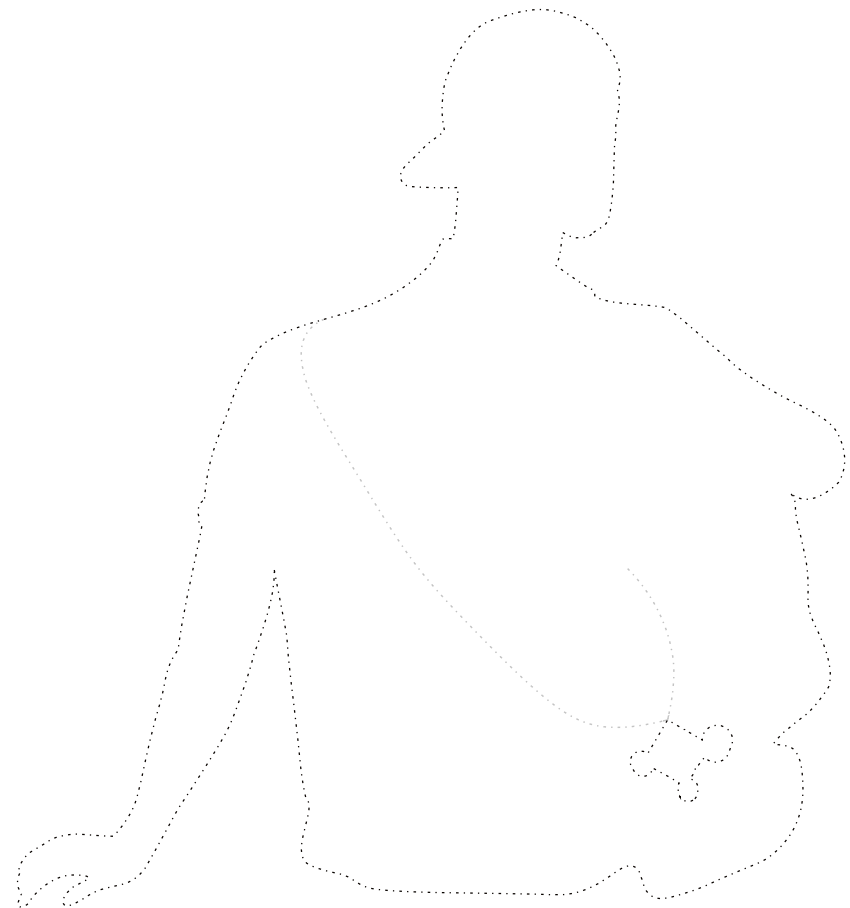

The Cold Wallet is a physical device used to store cryptocurrencies, NFTs, and other digital assets safely. It stores your wallet's recovery phrase, password, and PIN code offline, making it the most secure storage solution

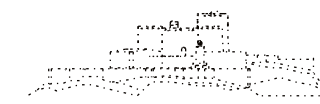

The Frioul Archipelago's smallest fragment, If island, once a military fortress and later a prison, keeps the highly secured data temple behind its barriers. People look over the walls from a distance at the viewing platform to wonder what happens inside



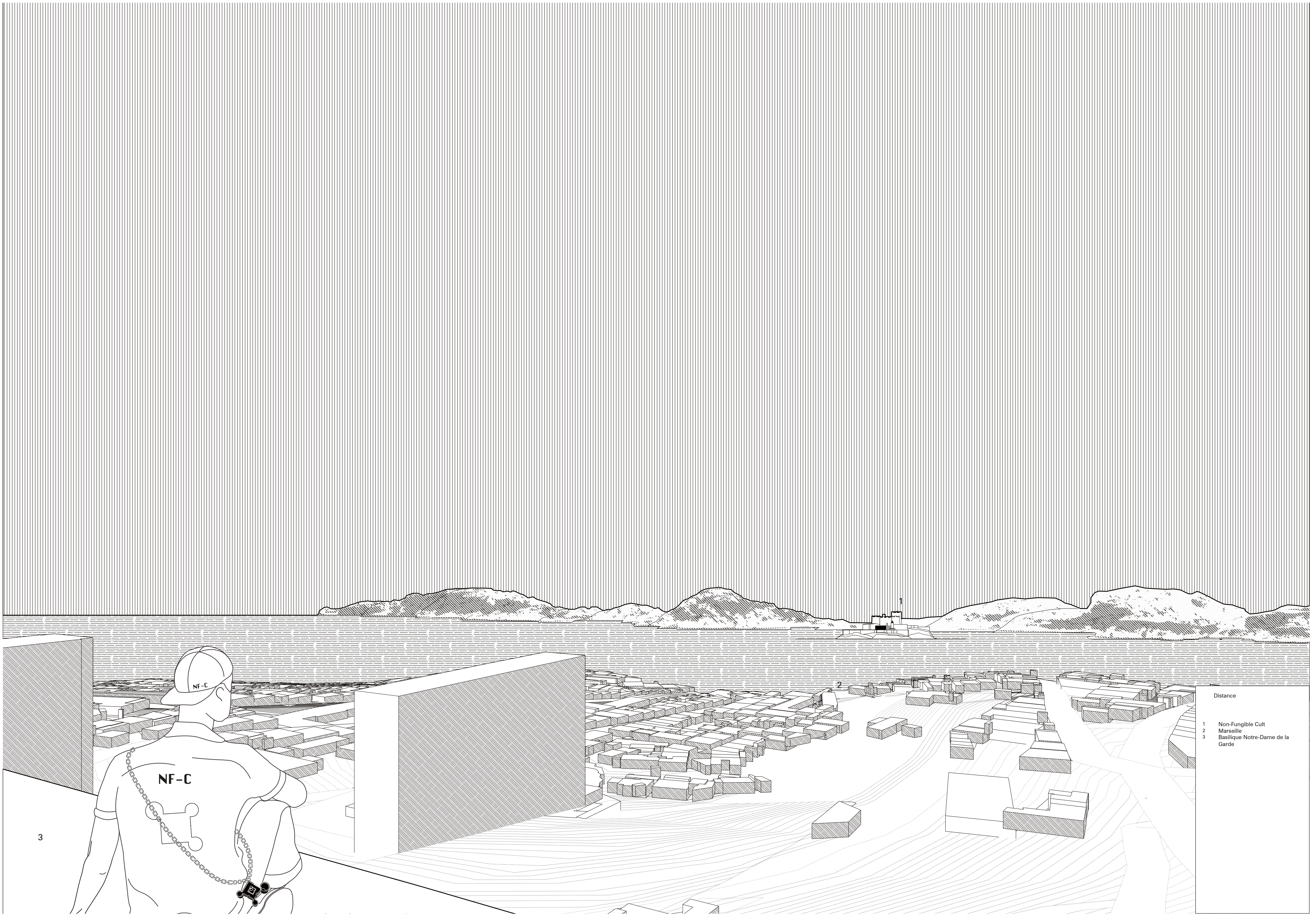

Distance

- 1 Non-Fungible Cult
- 2 Marseille
- 3 Basilique Notre-Dame de la Garde

3

The Port-station facade is composed of limestone panels extracted from the D'if island, and it represents the volume of stone extracted to allocate the data center underground



The marketing team is allocated at the port station's upper floor, and from there, all the marketing myths around the center are orchestrated, from guest selection to press releases

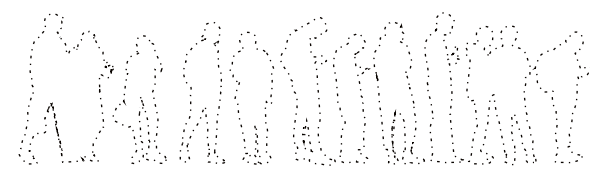

The journey begins at the port station & showroom, where NFT's enthusiast waits in line to look at the late crypto wallet accessories drop of the season, and employees and selected guests begin their journey to the data temple

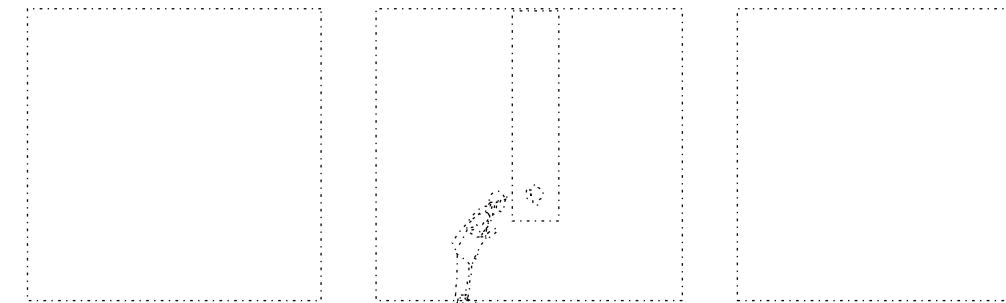

The showroom is an instrument to congregate people, to generate buzz around the latest NFTs drops

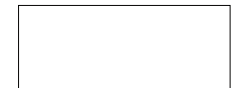

The performance begins at the check-in room, where your identity is confirmed, and you are authorized to access the center

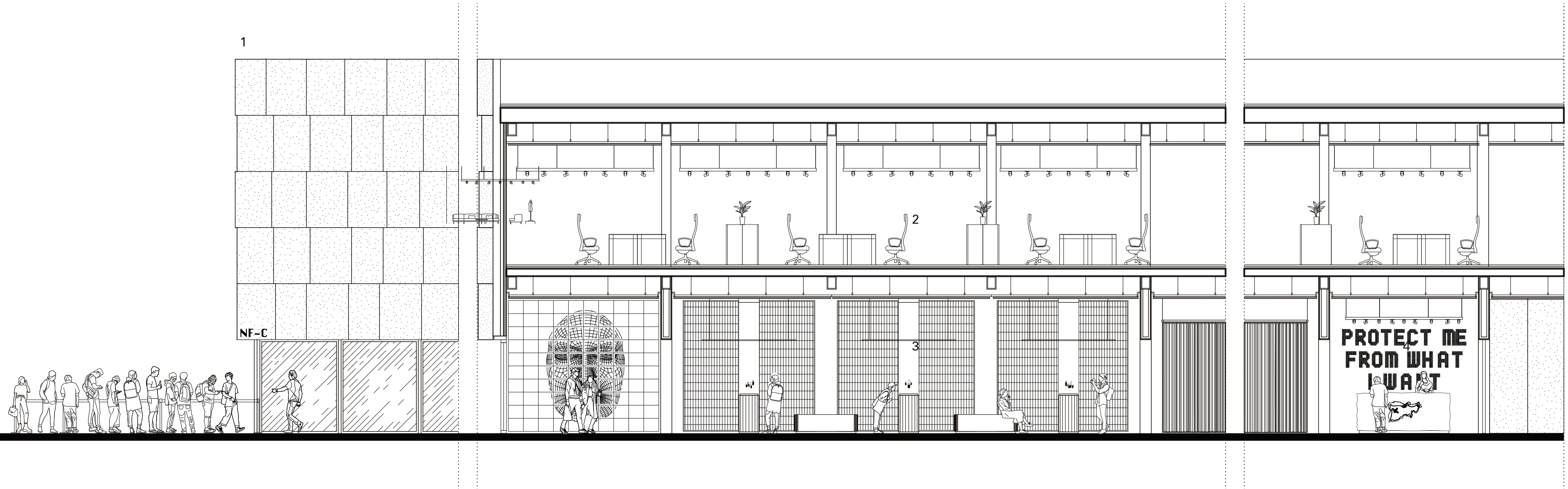

Show Room  
1:100

- 1 Facade
- 2 Marketing Area
- 3 Show Room
- 4 Check Point 1

0 1 2 3 4 m



The showroom is located at the Marseille Old port station, the shape of the building a direct reference to "The Box", fashion shows venues for Dior

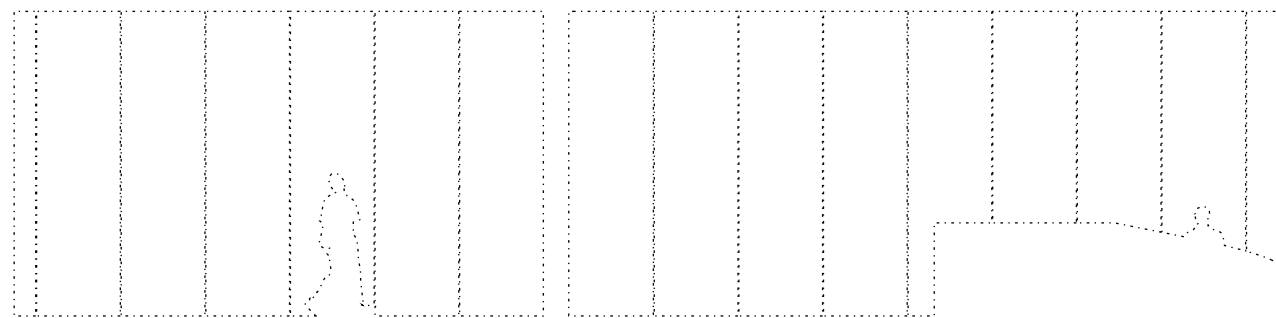

The port station sets the journey's first step; A security and resting pavilion controls the access to the pier where the boat awaits

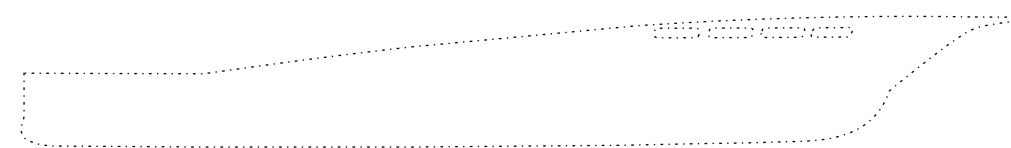
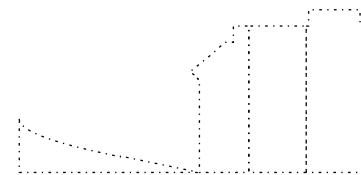

The Boat takes Holders and workers to the Island



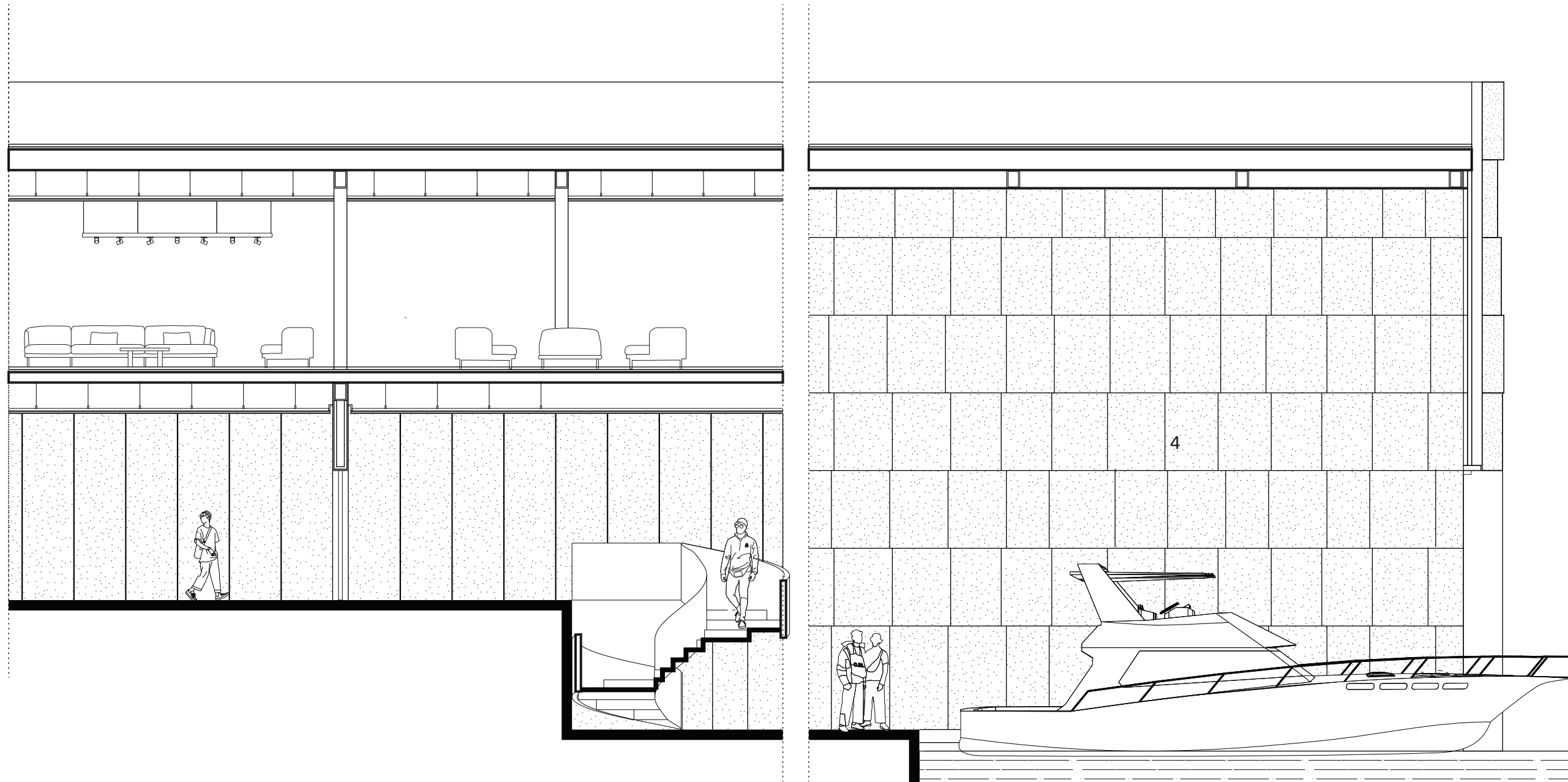
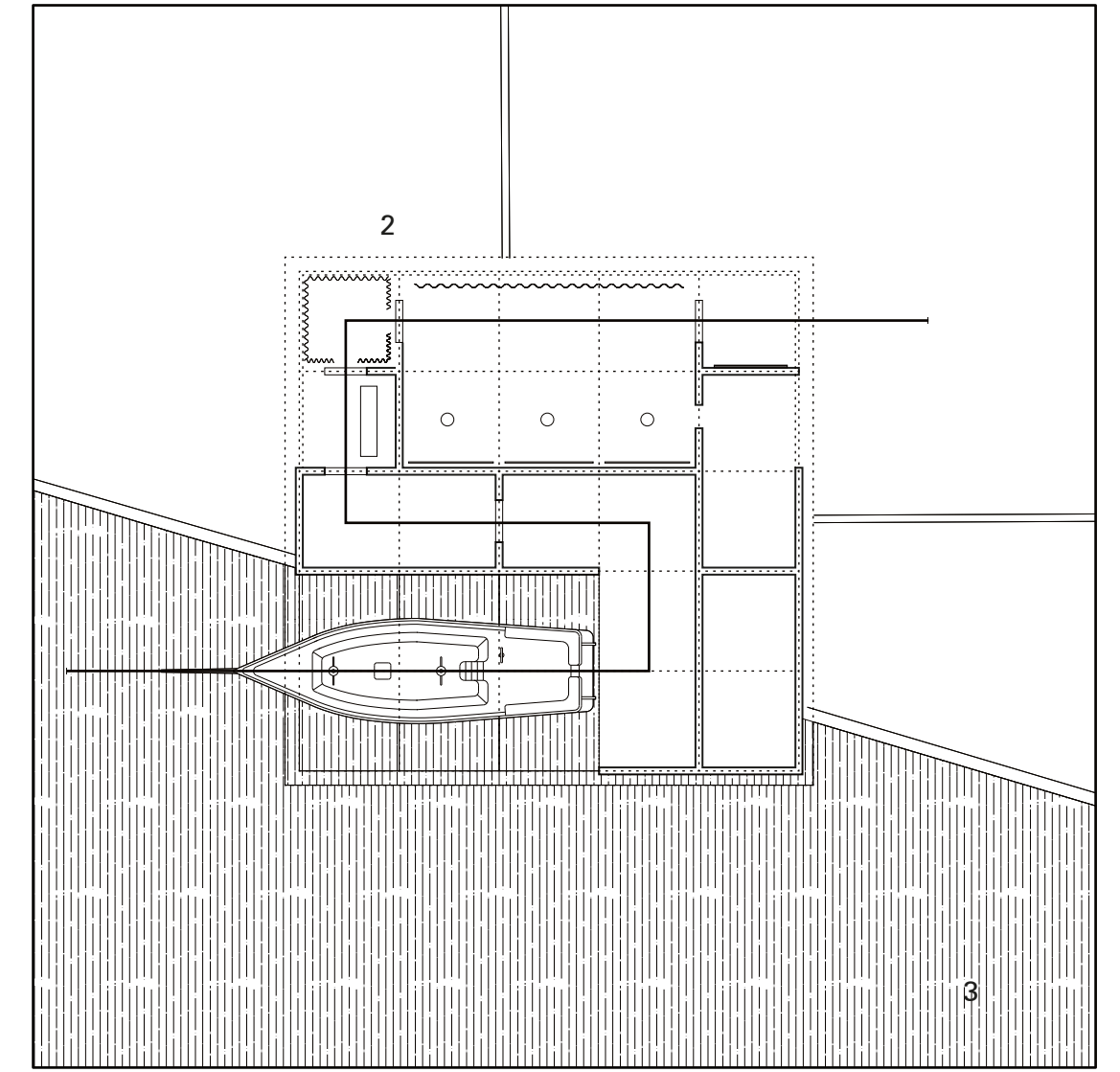

1



The Box  
1:100

1 Fort Saint-Jean  
2 Non-Fungible Cult Square  
3 Marseille Old Port  
4 Port Station

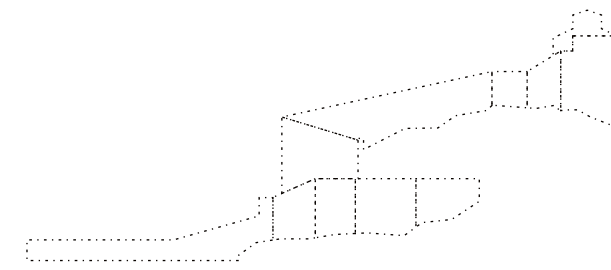

Holders land at the island and are subject to a strict security procedure divided into a series of pavilions

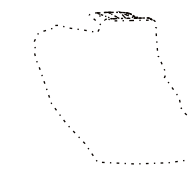

The boat takes 20 m time to get in to the island



The Island  
1:750

- 1 Port
- 2 Security Control 1
- 3 Locker Room
- 4 Security Control 2
- 5 Employee rest building

0 10 20 30m

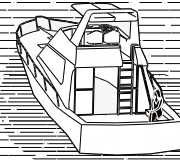

The first step is an ID pavillion where your "key" is scanned, and your digital avatar is exposed; any token kept in your digital wallet is present on the screen, and holders are asked to choice one of them, which will be displayed at the final chamber

Three pavilions control the access to the facility

Once admitted, guests and workers are asked to safeguard any non-allowed object in a locker room and are subject to a security register that ensures compliance with the restrictions

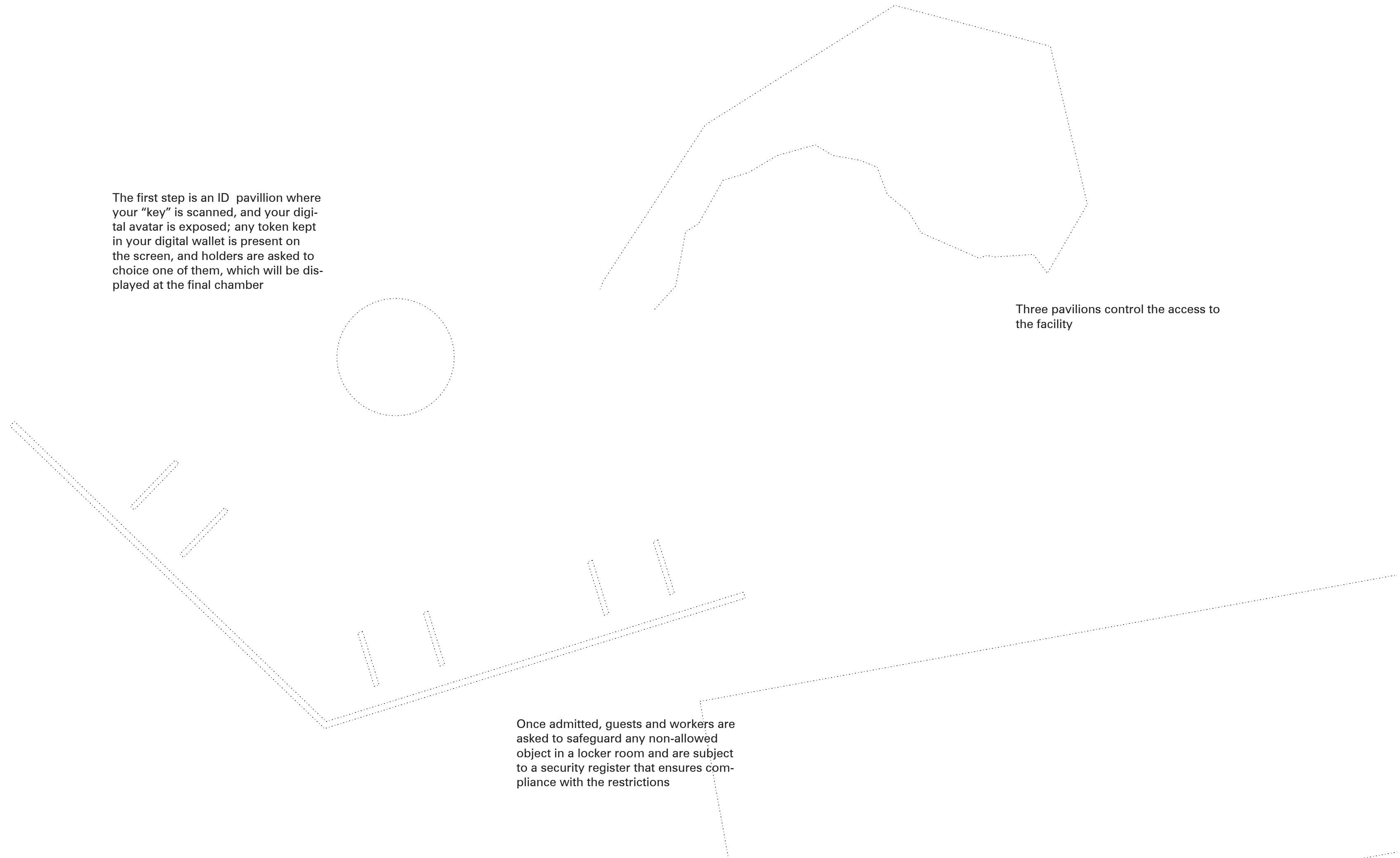



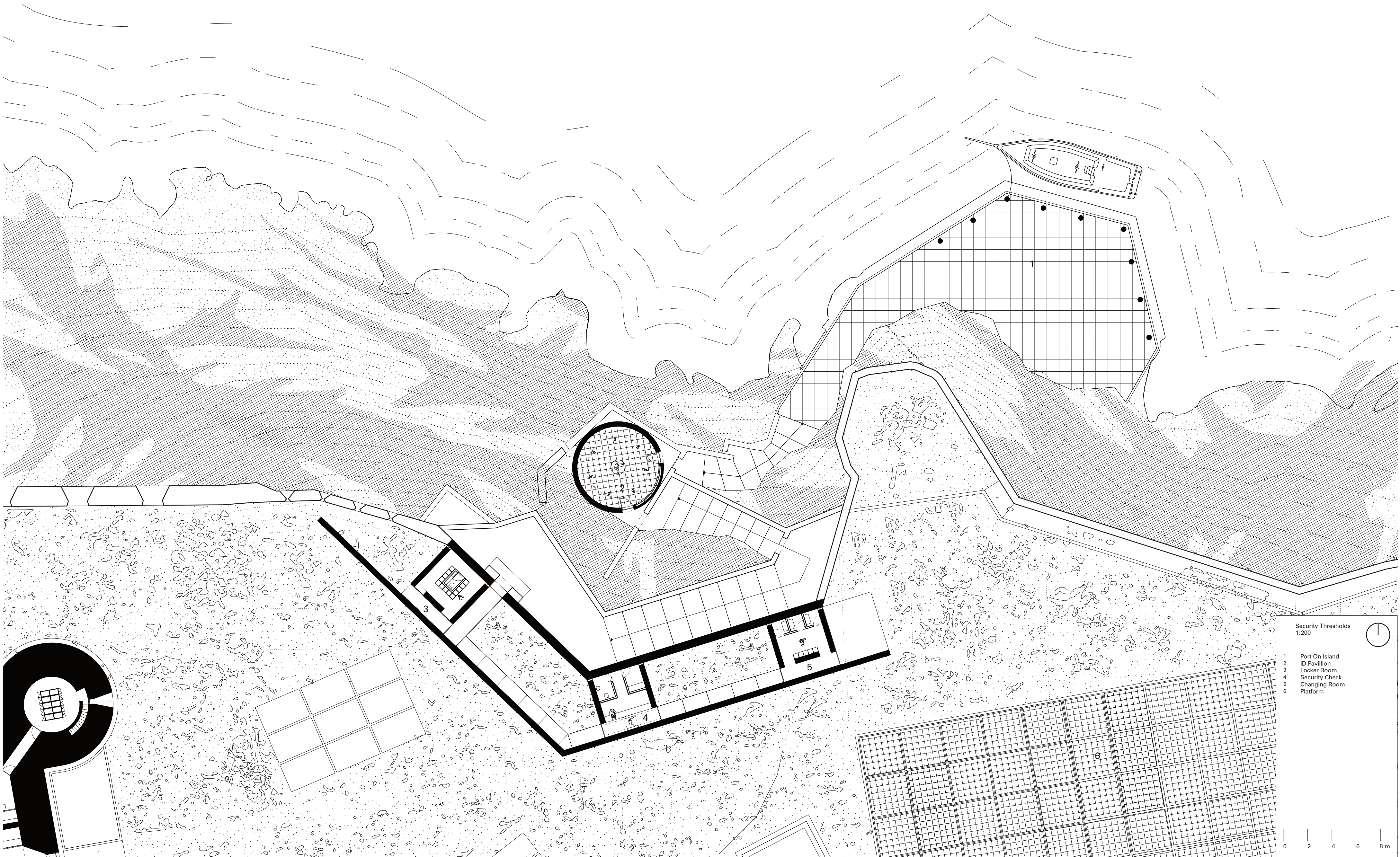

Security Thresholds  
1:200

- 1 Port On Island
- 2 ID Pavilion
- 3 Locker Room
- 4 Security Check
- 5 Changing Room
- 6 Platform

0 2 4 6 8 m

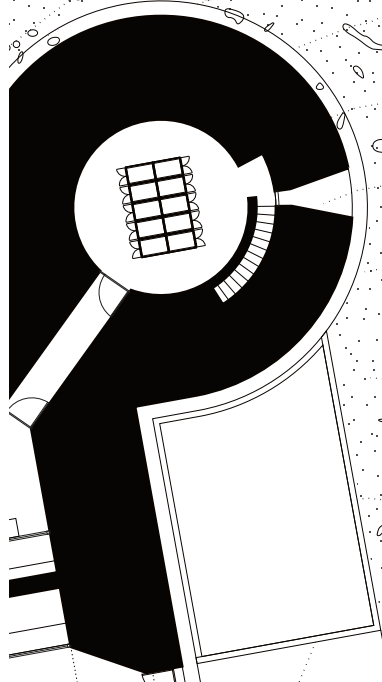

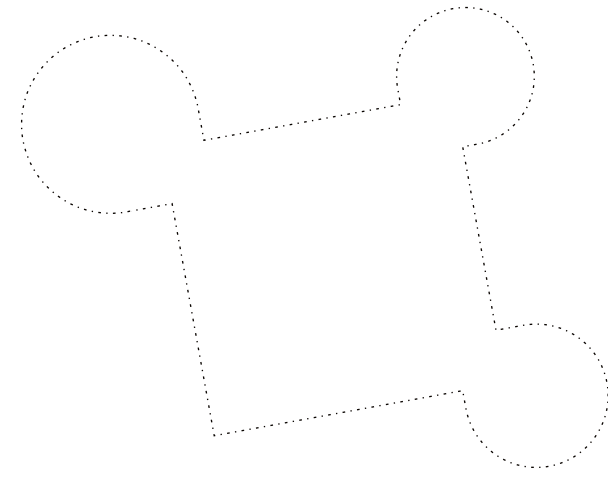

When the time to visit the data center comes, the holders is escorted by a worker to the data center entrance, located in the chateau d'if Interior patio

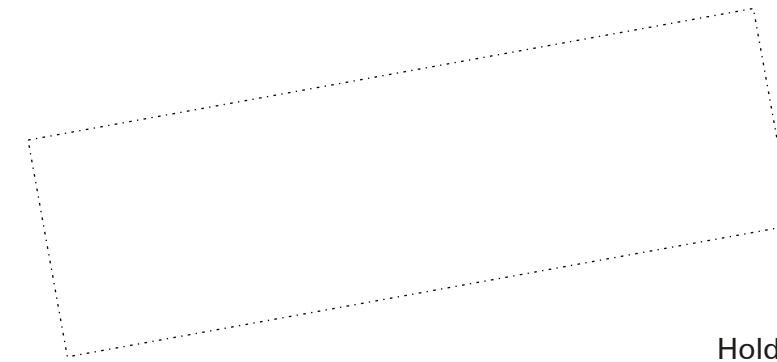

Holders are allowed to walk around the facility while they wait to get into the data room. On the surface, a limestone platform emerges from the ground, hiding a dozen chimneys under the surface that discharge the vapor generated by the water-based cooling system, submerging them into a physical experience data through heat and noise



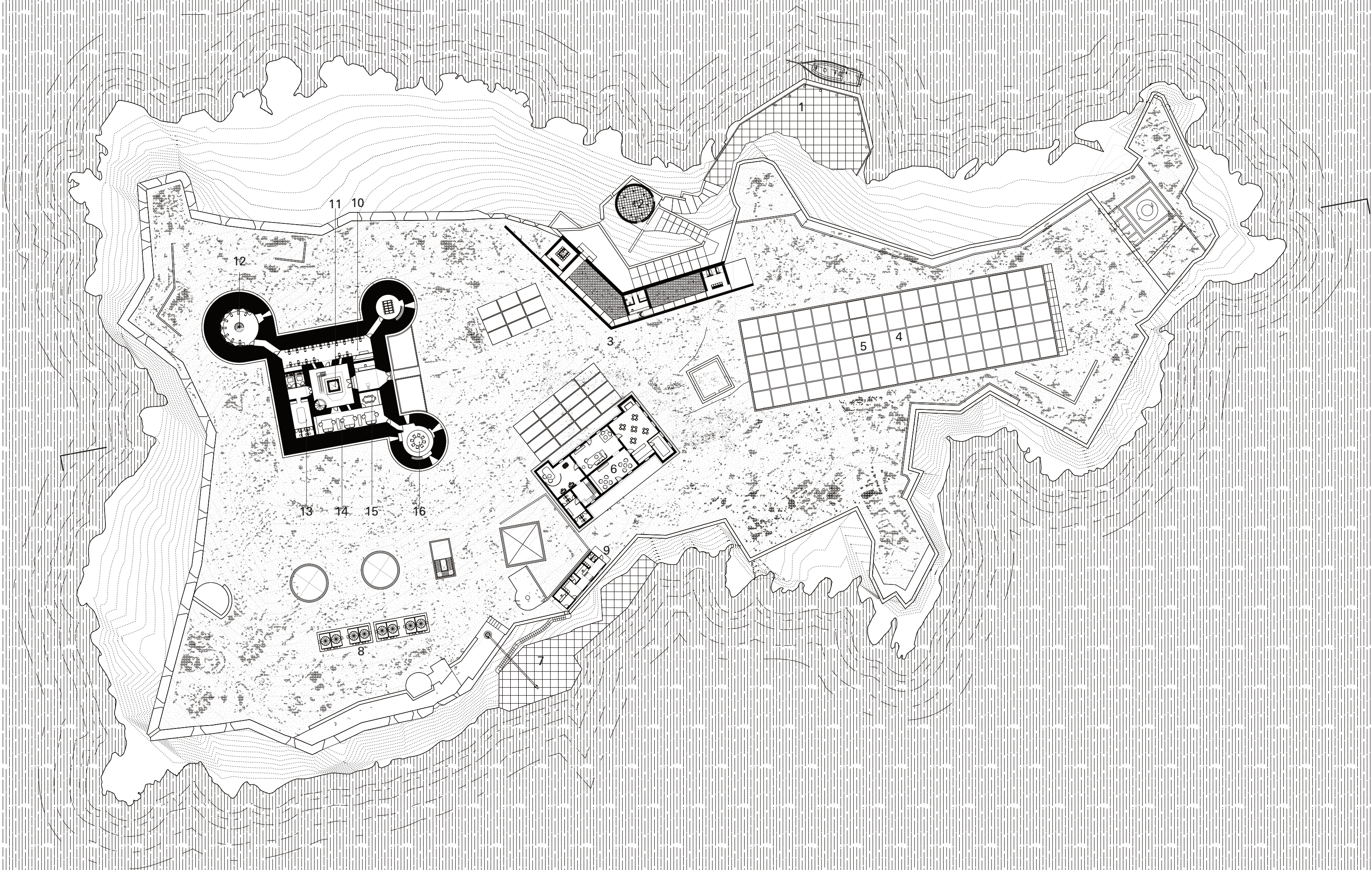

Ground Floor  
1:750

- 1 Port
- 2 Security Control 1
- 3 Security Control 2
- 4 Platform
- 5 Cooling System Platform
- 6 Employee Rest Building
- 7 Loading Area / Staff Access
- 8 Extraction System
- 9 Security Control 3
- 10 Monitoring Center
- 11 Lift / Stairs
- 12 CCTV Room
- 13 Bathroom
- 14 Waiting Room
- 15 Meeting Room
- 16 Monitoring Center

0 10 20 30m

The Data entrance is a pre room where holders unlock the door by scanning their NF-C cold wallet.

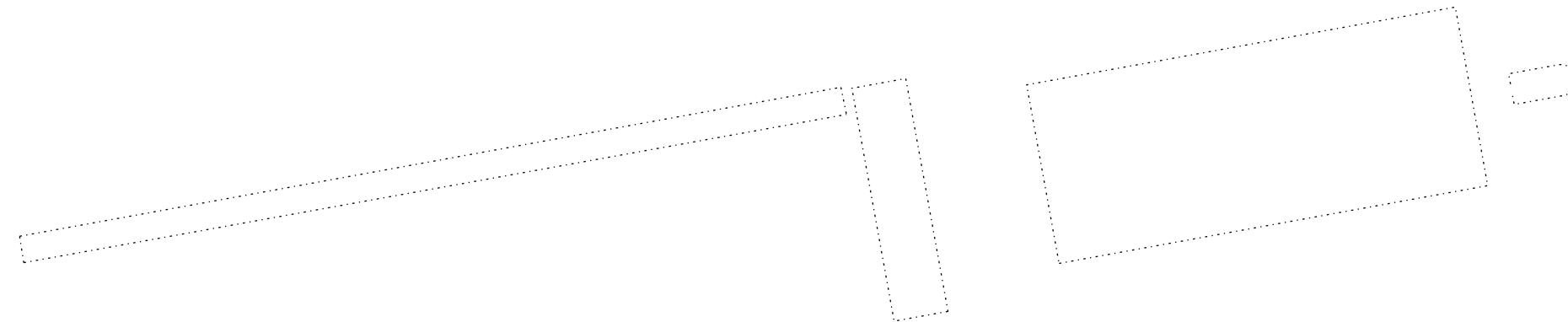

Corredor

The data salon allocated a limited storage space, arranged in a 7 x 7 tiles grid; compared to the typical arrangement of a computing room that maximizes the storage space, the data salon configuration elevates the rack to a precious object.



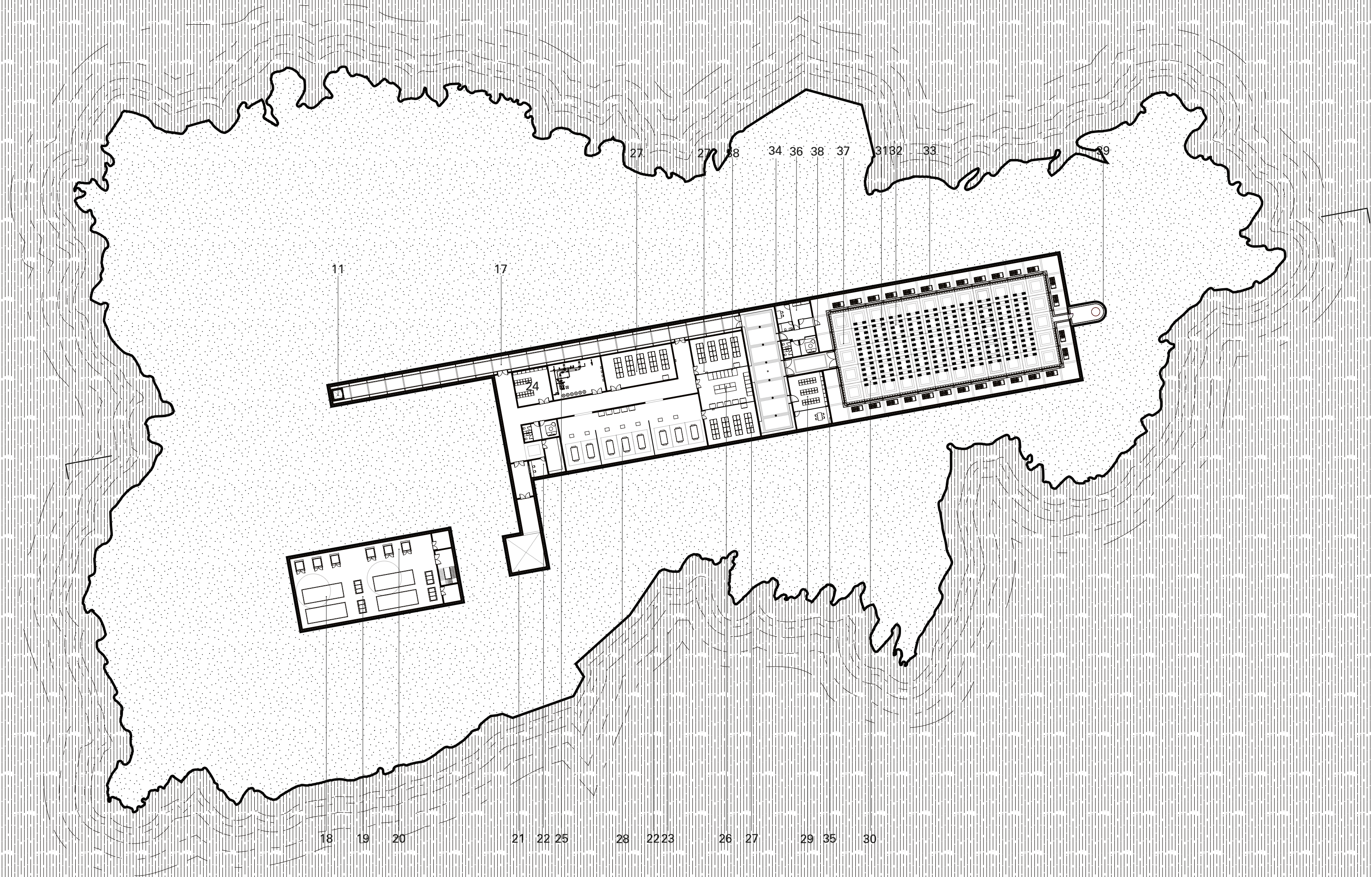

Data Underground  
1:750



- 11 Lift
- 17 Corredor
- 18 3.5 MW Generator
- 19 Electric Board
- 20 Transformer
- 21 Loading Area
- 22 Security Control
- 23 Shipping / Recieving
- 24 Storage
- 25 Fire system room
- 26 Switch Board Room A
- 27 Battery Room
- 28 Mechaical Room
- 29 Switch Board Room B
- 30 Rack Module
- 31 Hot aisle
- 32 Cold aisle
- 33 CRAC
- 34 Point of Presence
- 35 Burn-In Room
- 36 Storage
- 37 Computing Salon
- 38 Control
- 39 Virtual Chamber



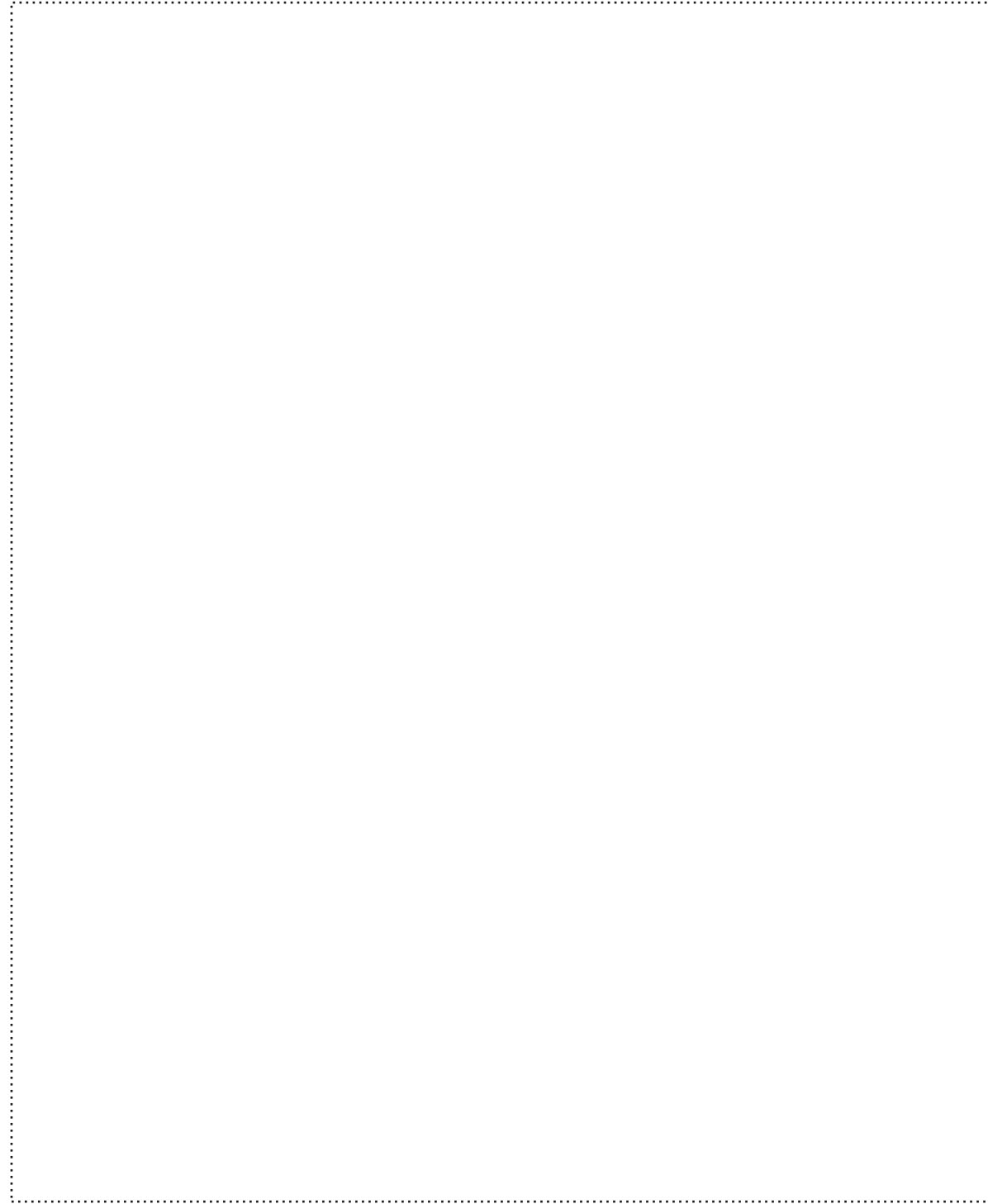

Hidden inside crystal chandeliers, the cooling system extracts hot air produced by the racks and frees it through a limestone mesh panel. The data salon is covered in a CNC carved limestone curtain.

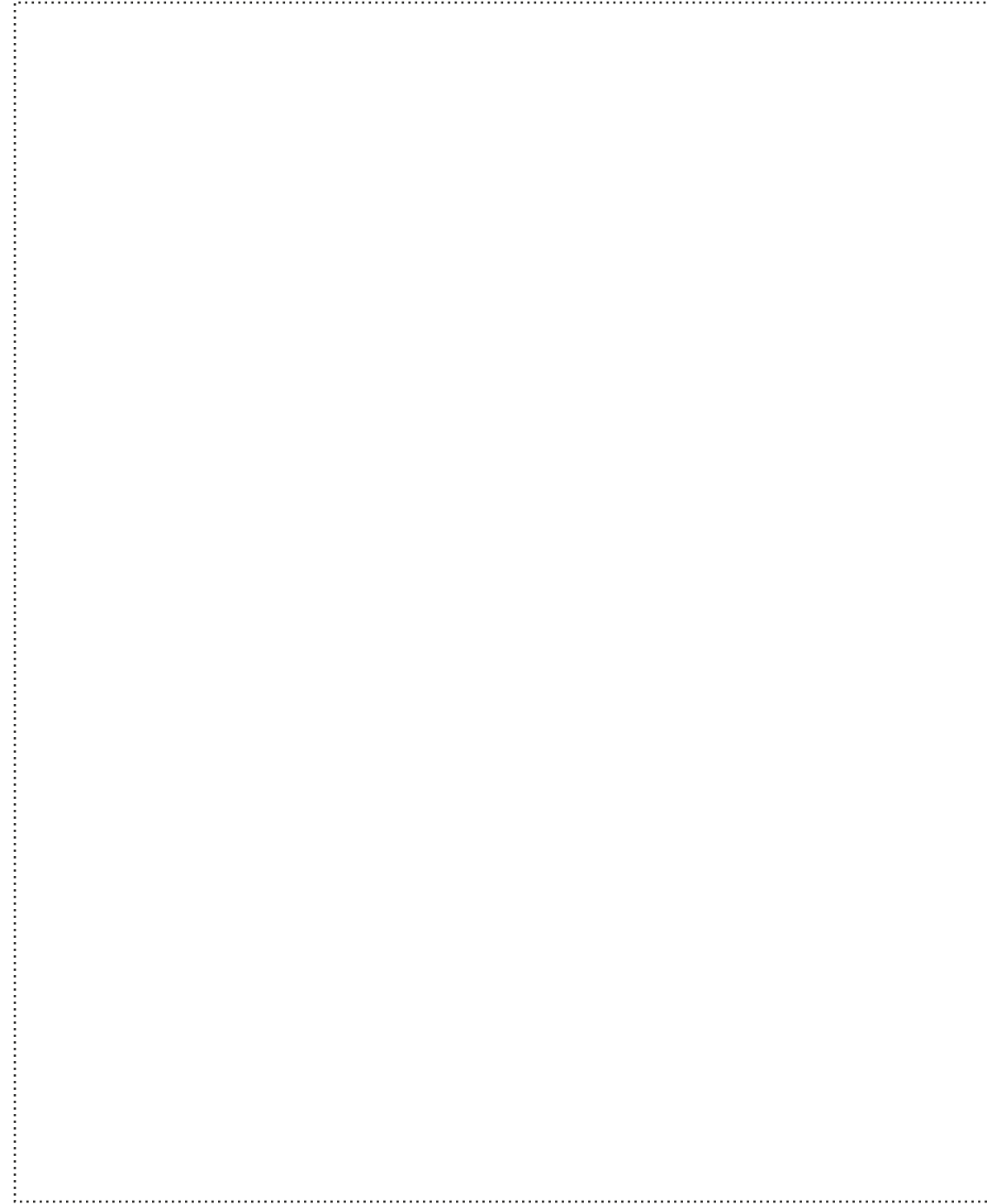

Within the portal room holders can find a pedestal where they can open the door to the data salon using their cold wallet. The room walls are clad in sandblasted limestone panels while the floor has a rug printed in Provencal patterns

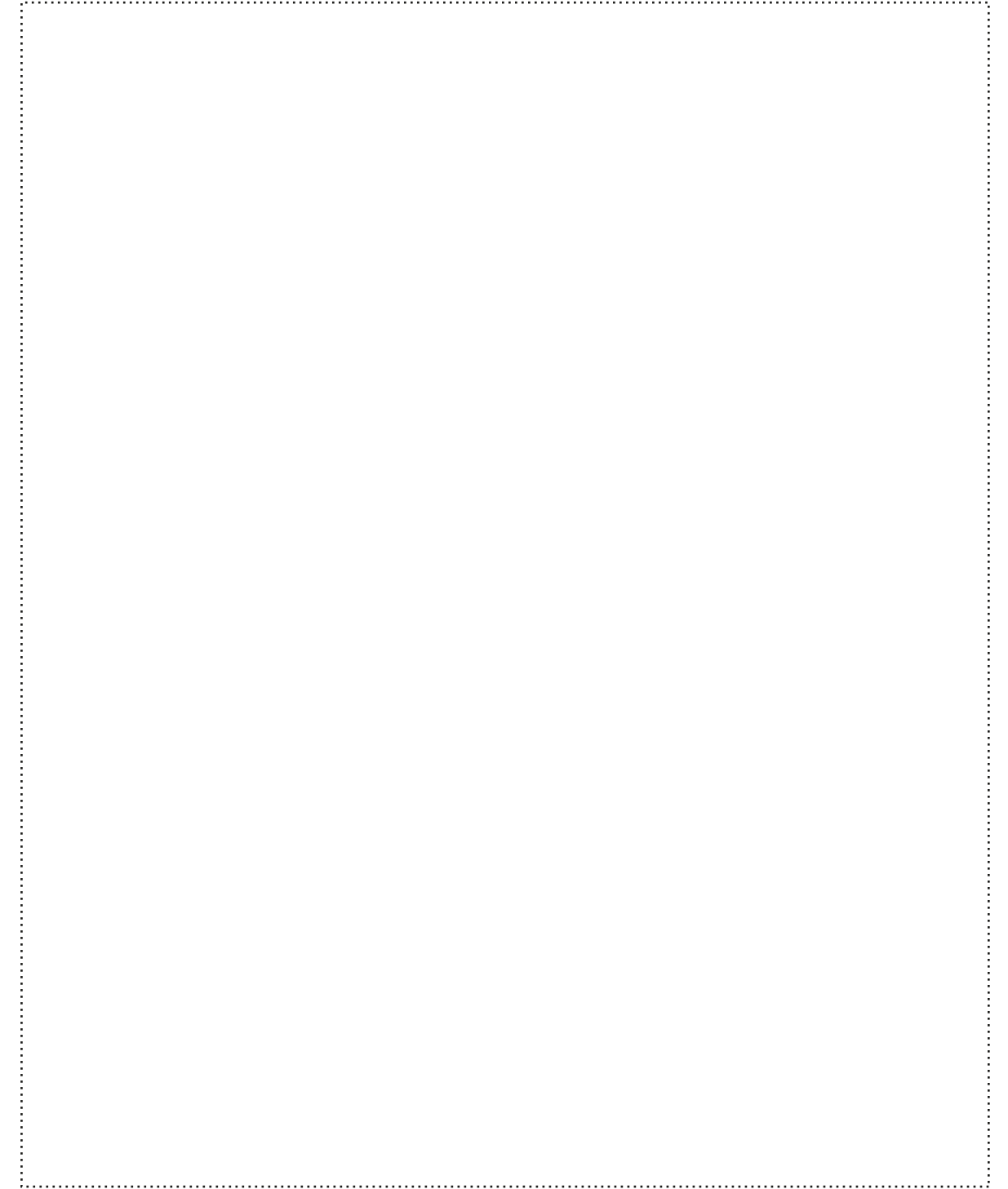

The catwalk serves two purposes, taking the holders from the lift to the data salon while transporting all the wiring systems within its walls which are covered in a metallic mesh with a built-in lighting system that resembles the wood paneling technique used in Marseille's retail stores

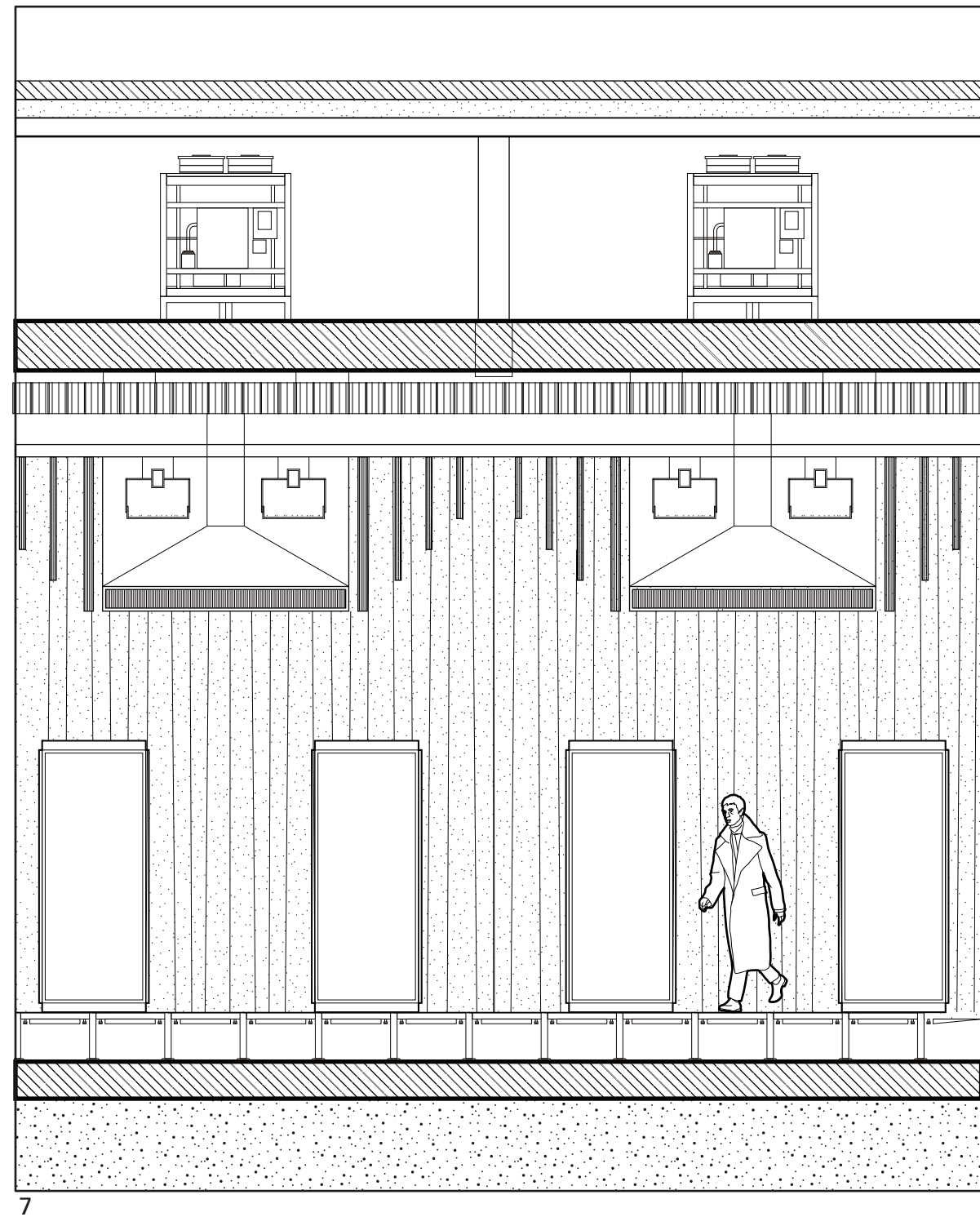

7

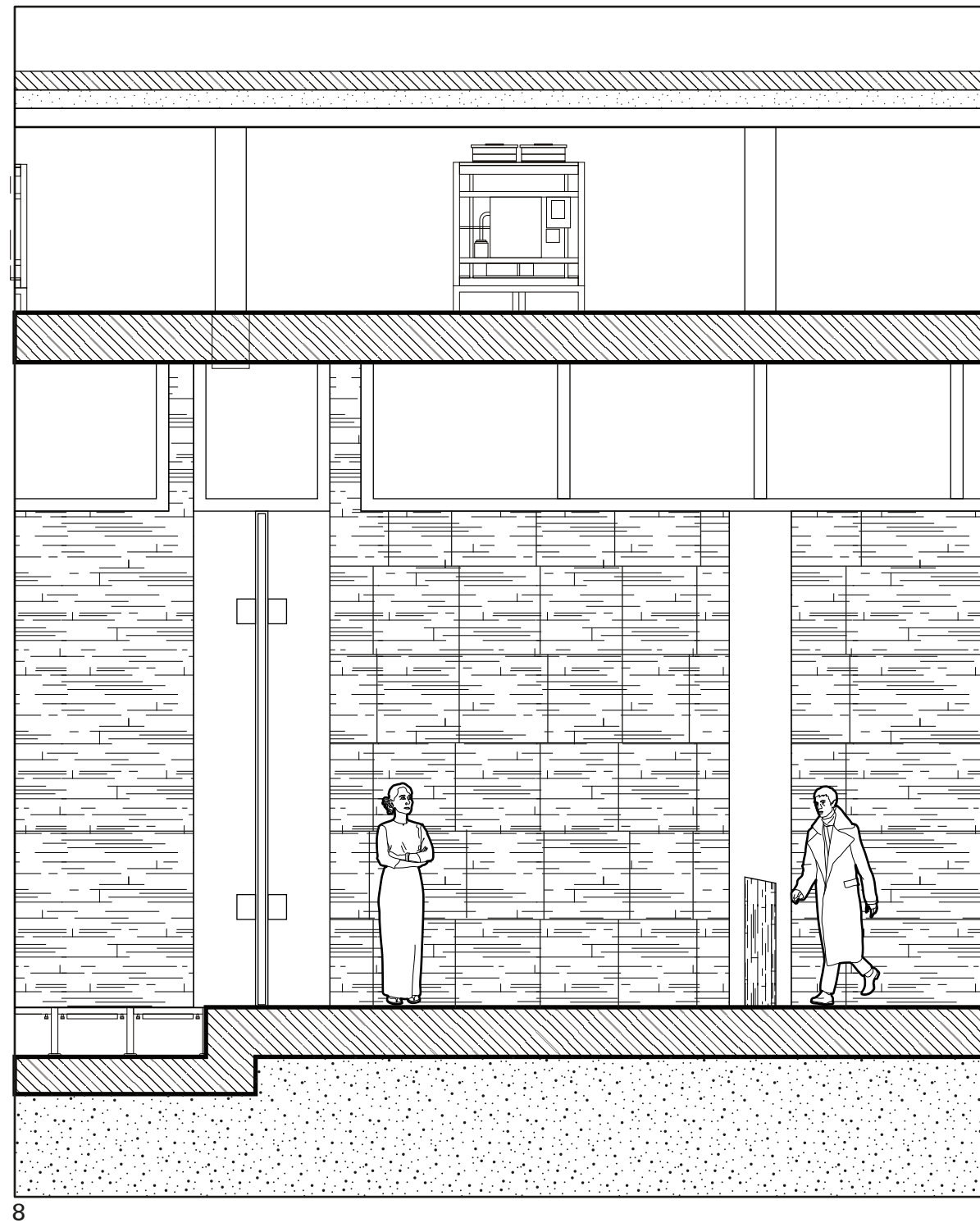

8

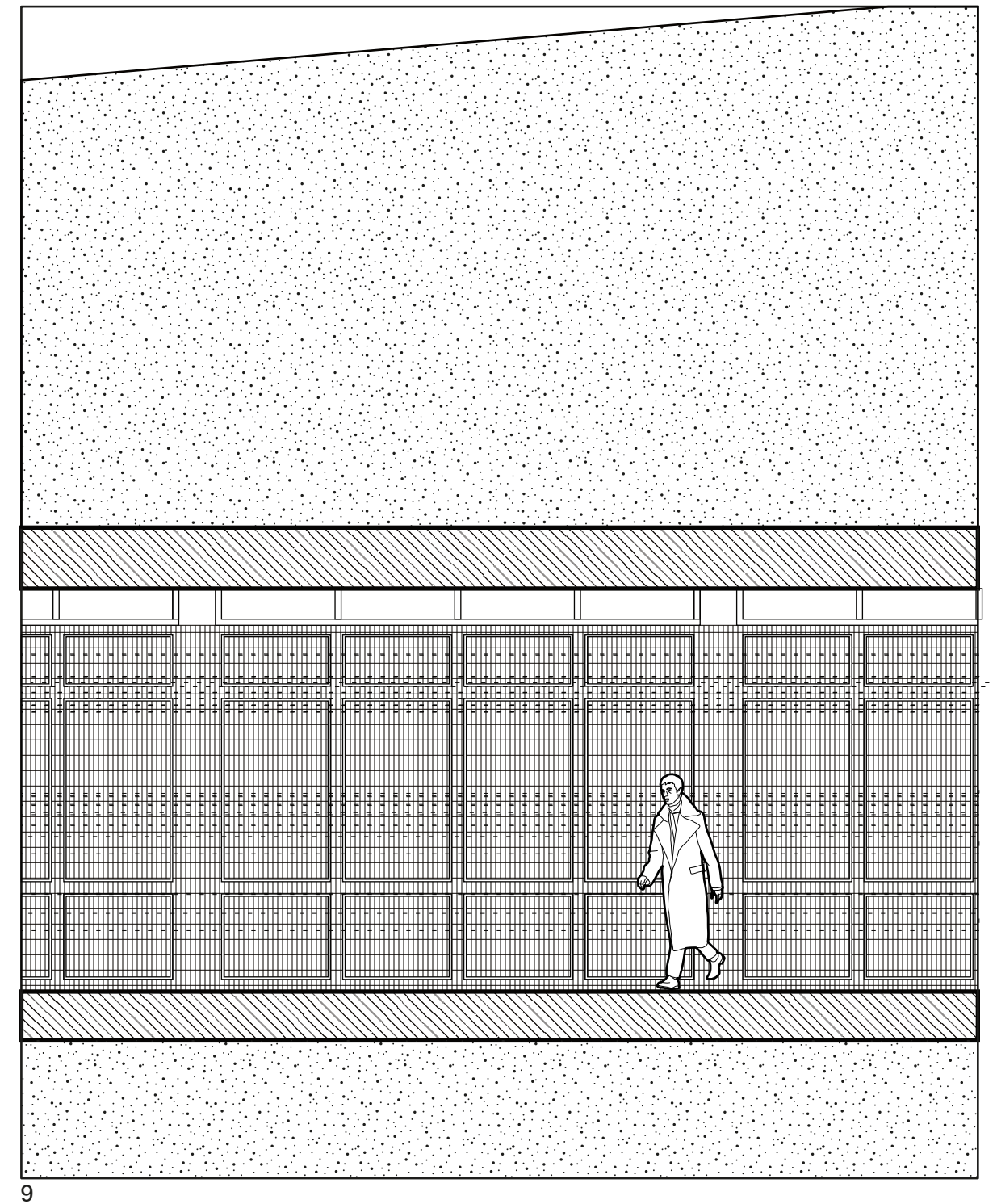

9

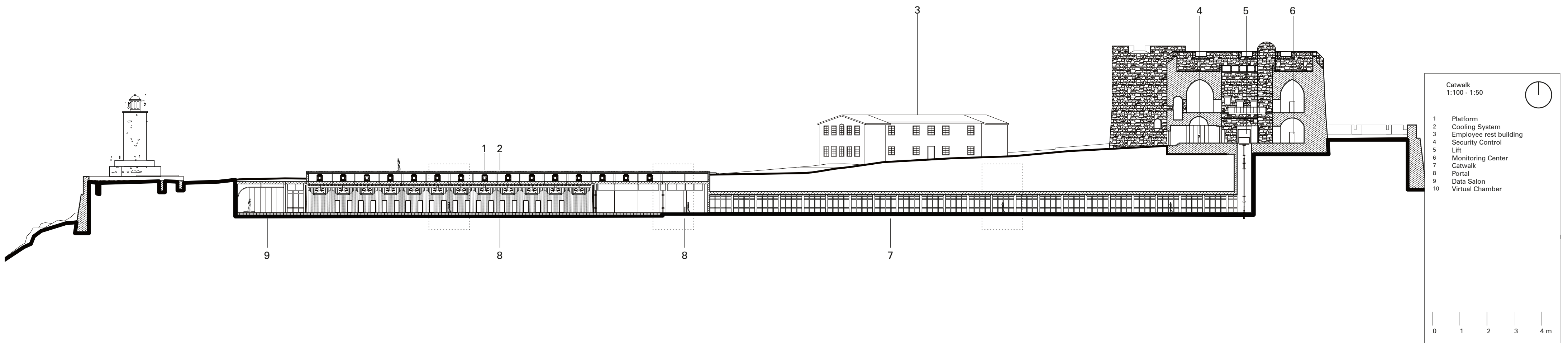

Catwalk  
1:100 - 1:50

- 1 Platform
- 2 Cooling System
- 3 Employee rest building
- 4 Security Control
- 5 Lift
- 6 Monitoring Center
- 7 Catwalk
- 8 Portal
- 9 Data Salon
- 10 Virtual Chamber

0 1 2 3 4 m

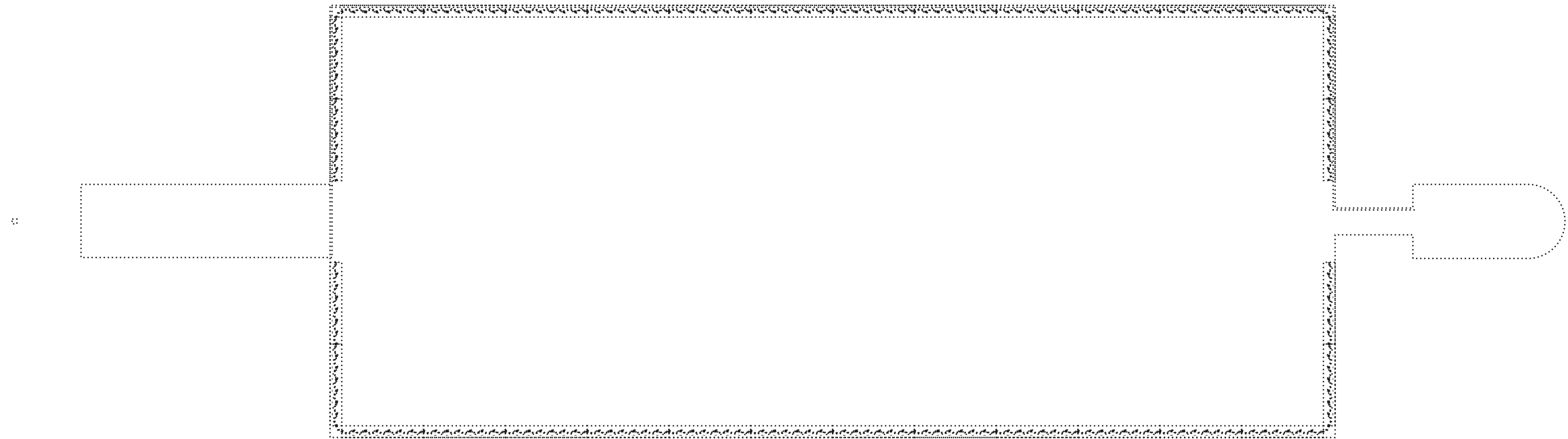

The virtual chamber allows holders to visualize one preselected asset. They should wait for another invitation to get the opportunity to view another one



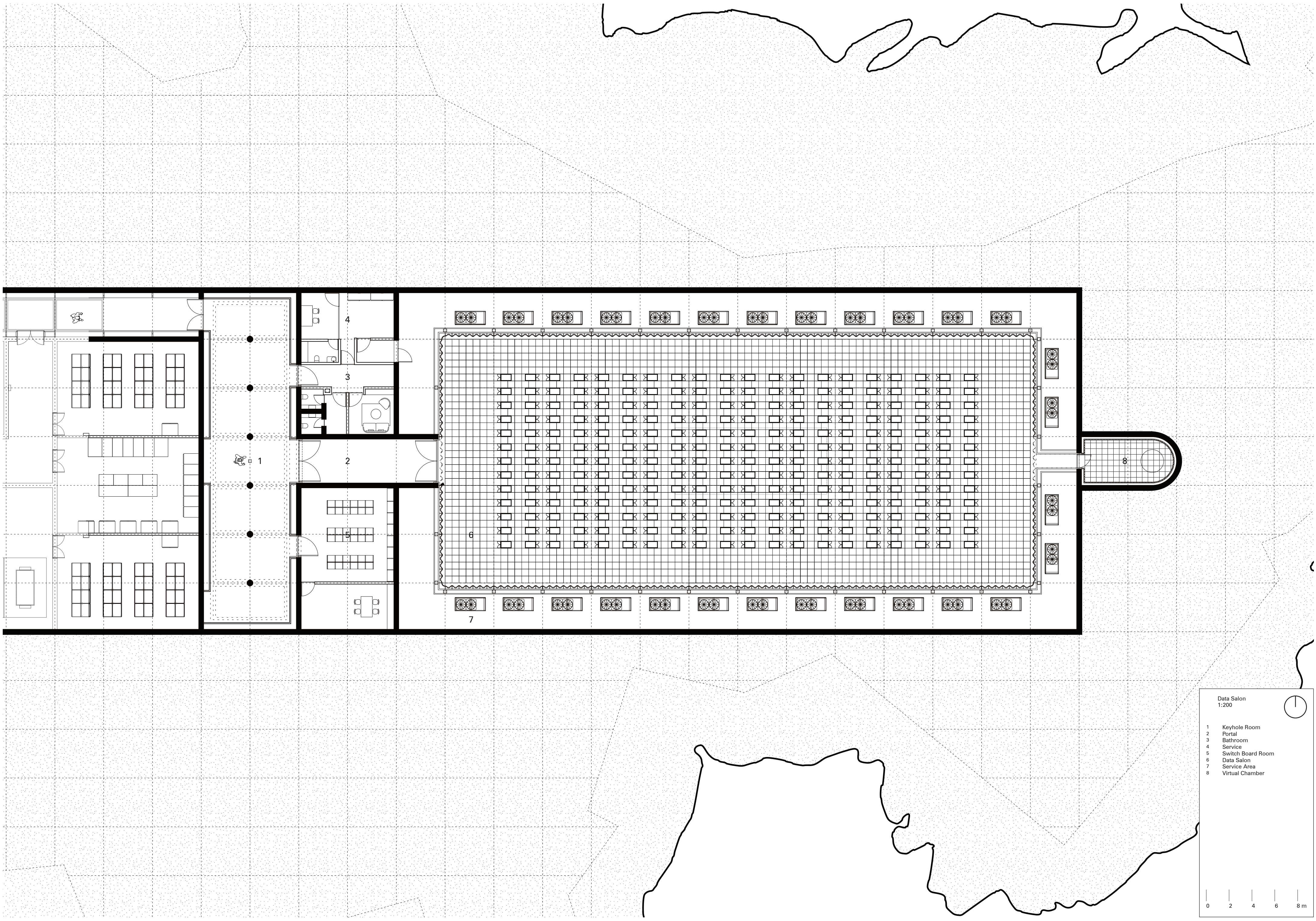

Data Salon  
1:200

- 1 Keyhole Room
- 2 Portal
- 3 Bathroom
- 4 Service
- 5 Switch Board Room
- 6 Data Salon
- 7 Service Area
- 8 Virtual Chamber

