

Re-commoning Water

The Public Grounds of Water in Urban Ecosystems

SHERYL SI 5482933
PUBLIC BUILDING GRADUATION STUDIO
2022/2023

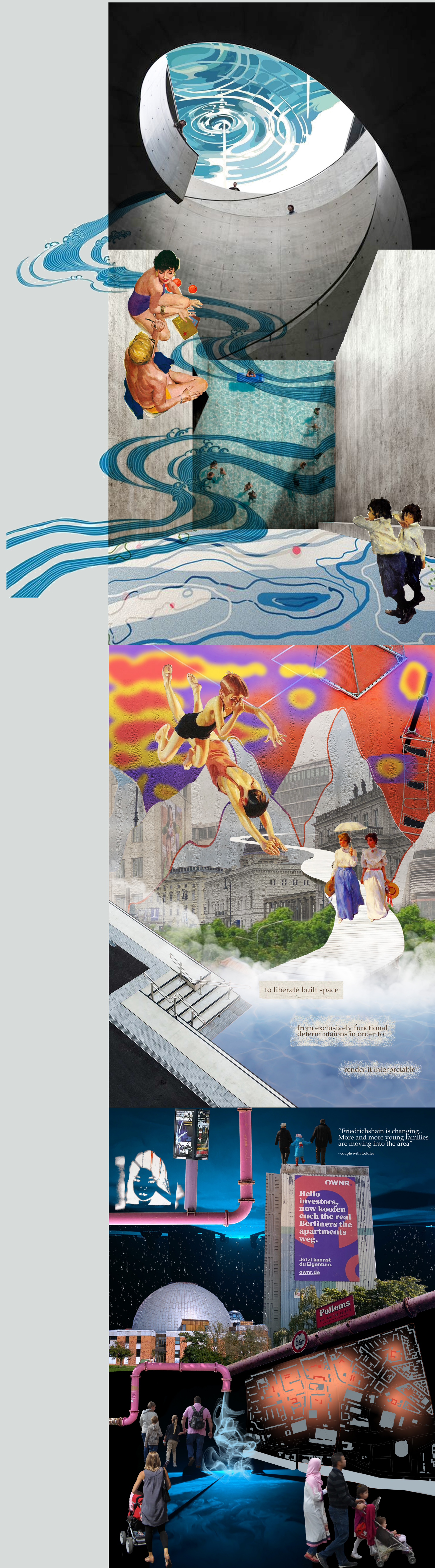

CITY : BERLIN

DISTRICT: FRIEDRICHSHAIN-KREUZBERG

KIEZ: FRIEDRICHSHAIN

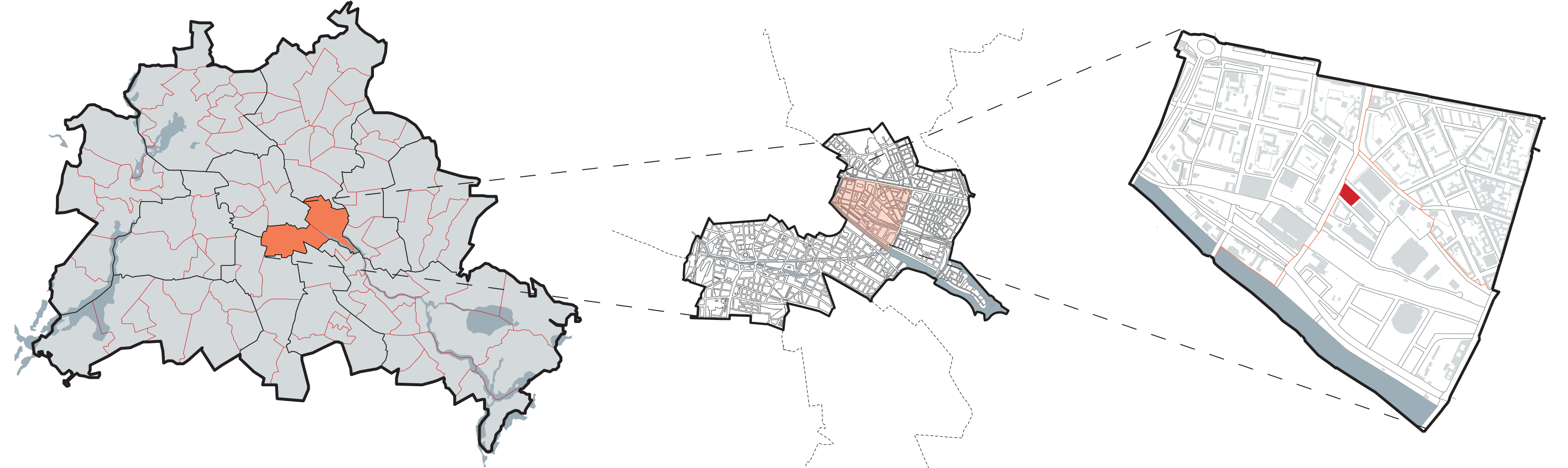

PROGRAM

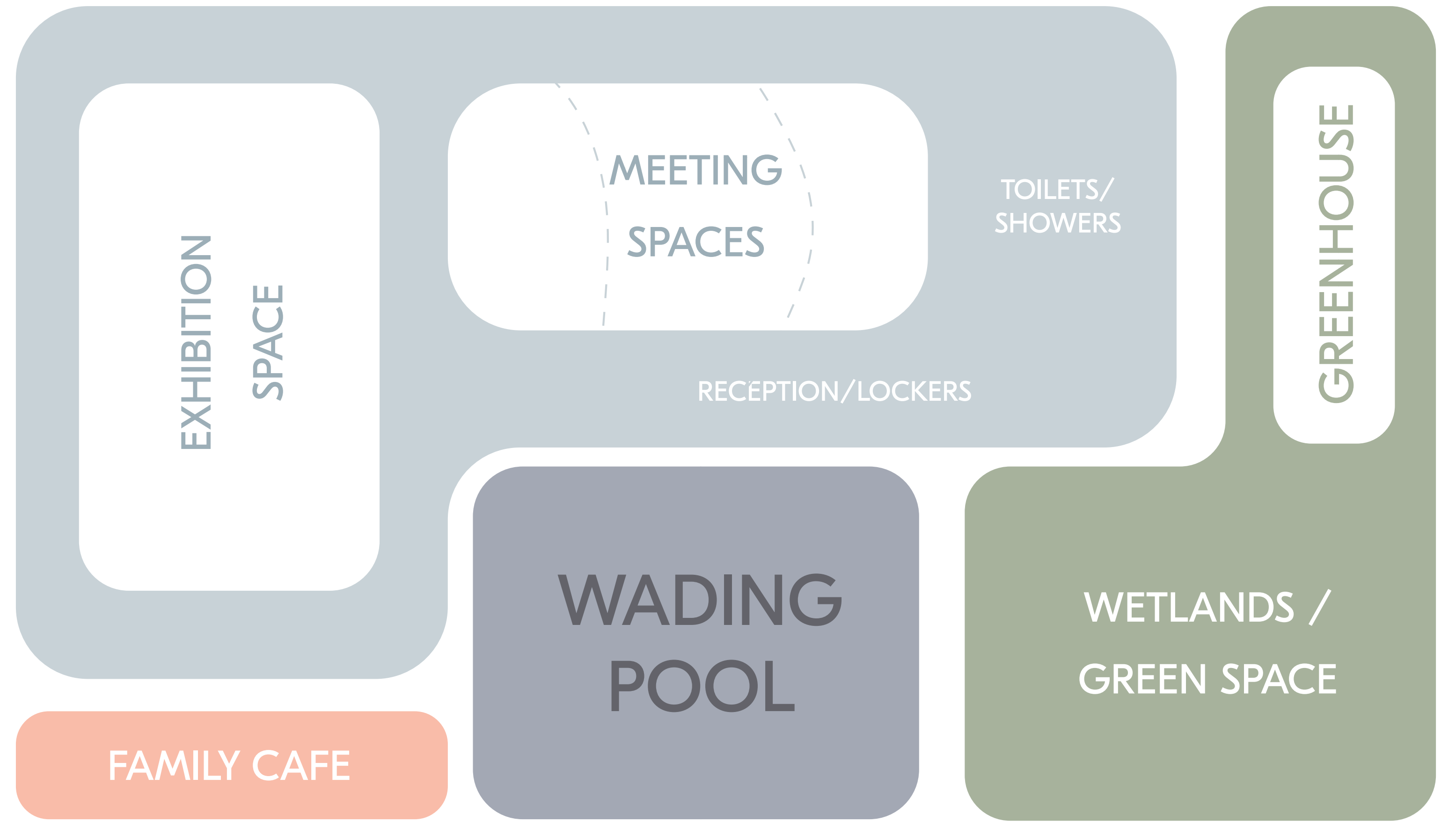

PUBLIC TRANSPORTS AND MAJOR ROADS

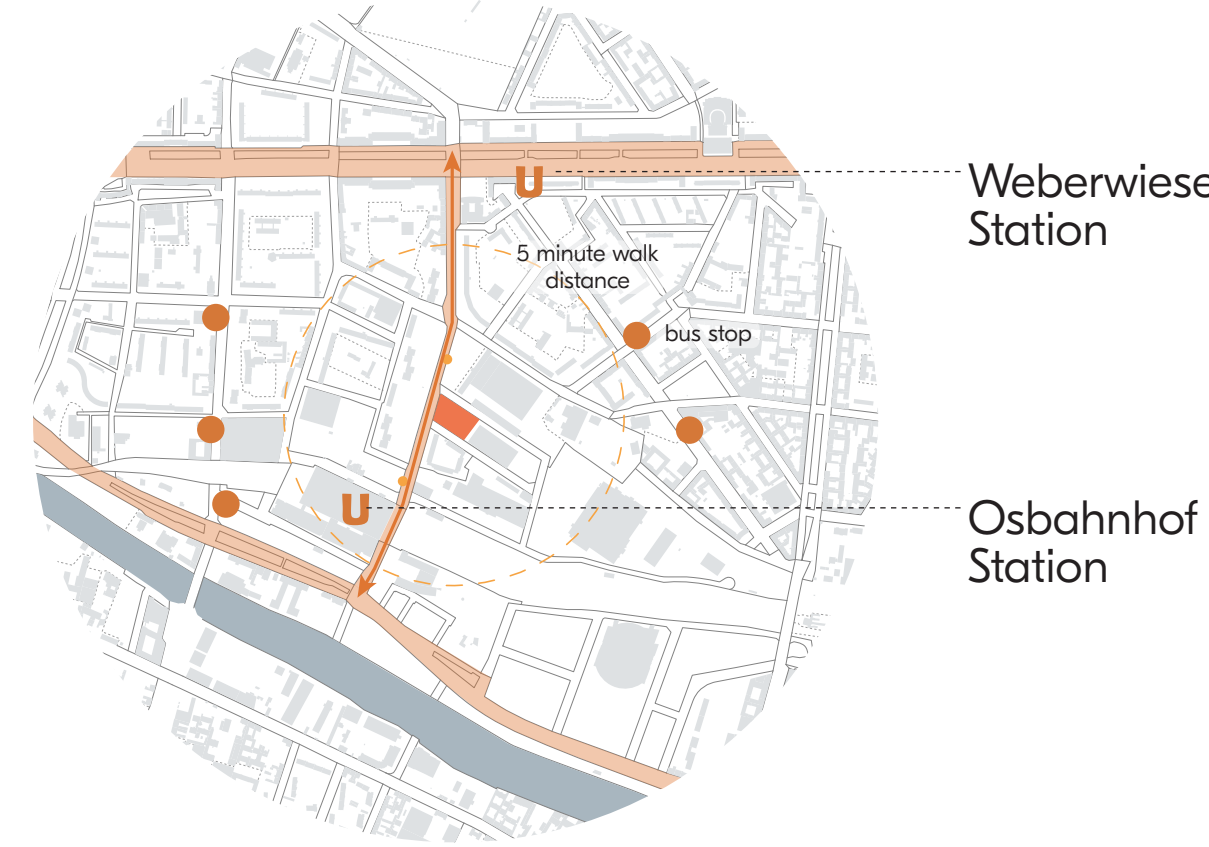

SCHOOLS & DAYCARES

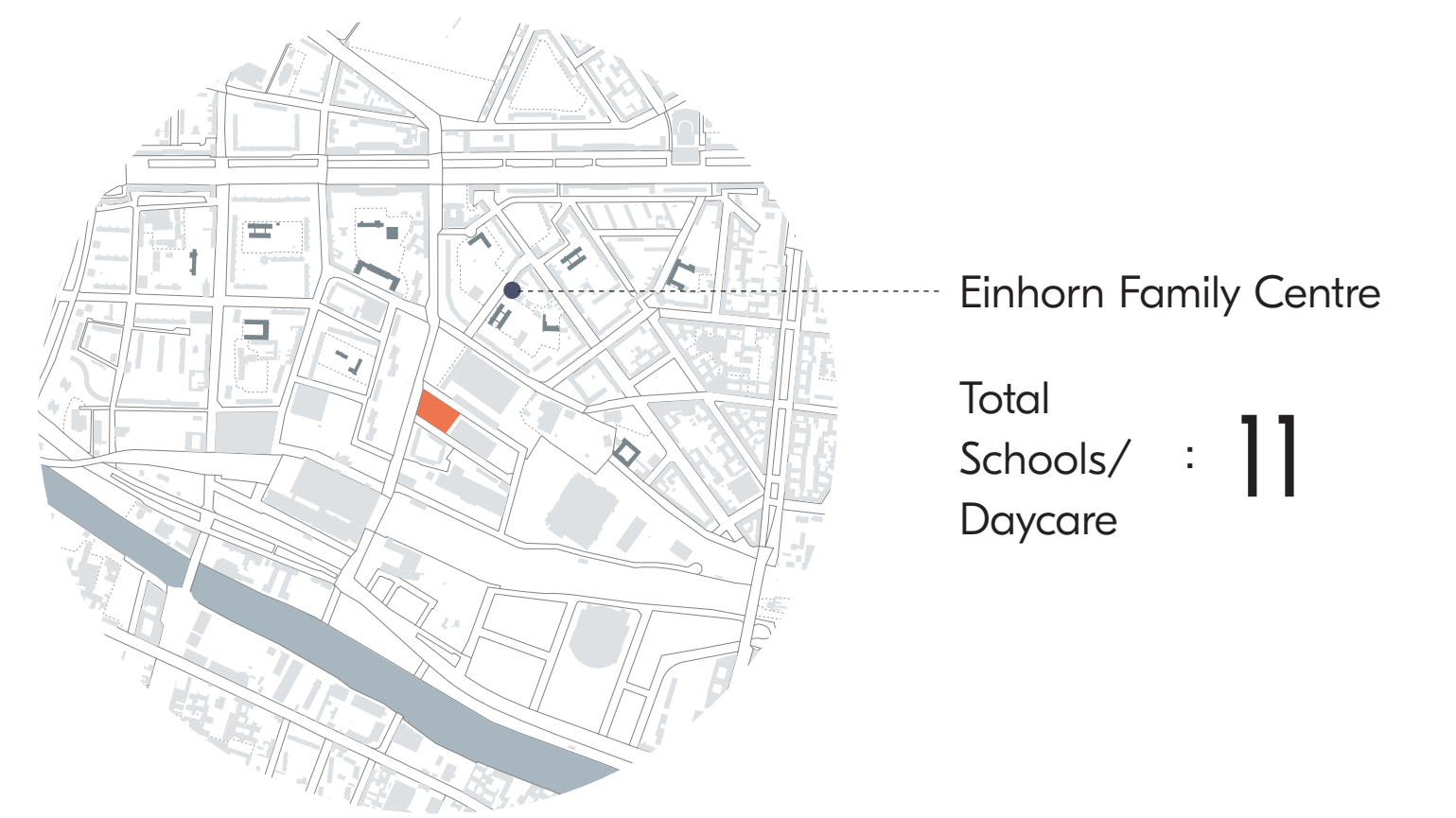

HOUSING

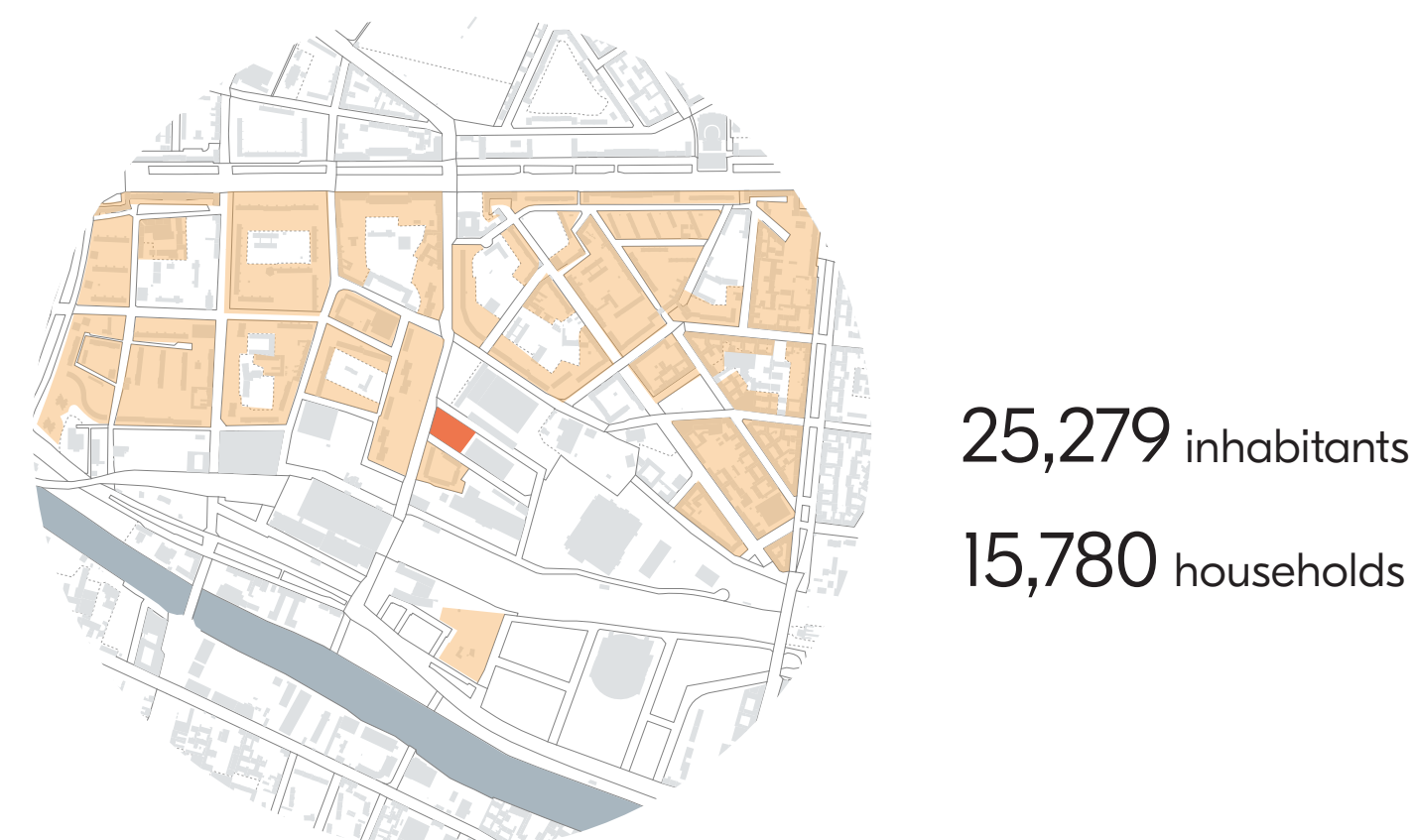

WATER RECREATION

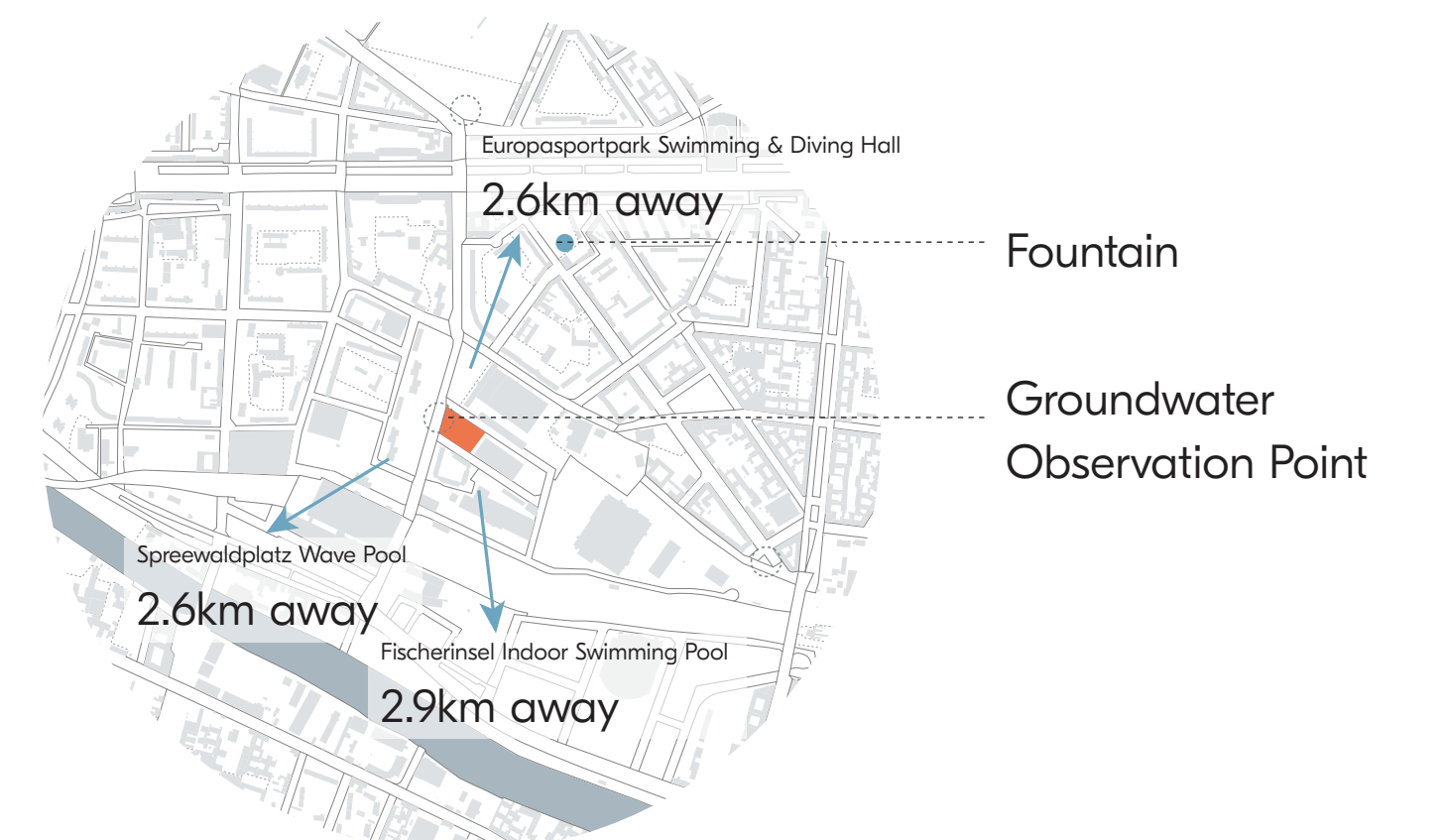

SUNLIGHT HOURS ANALYSIS

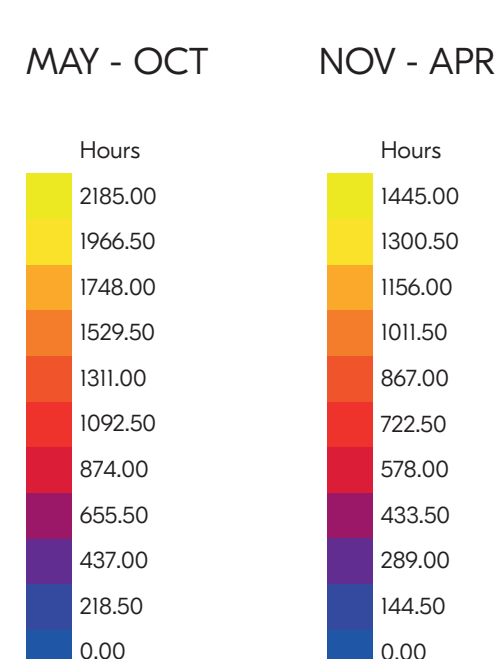
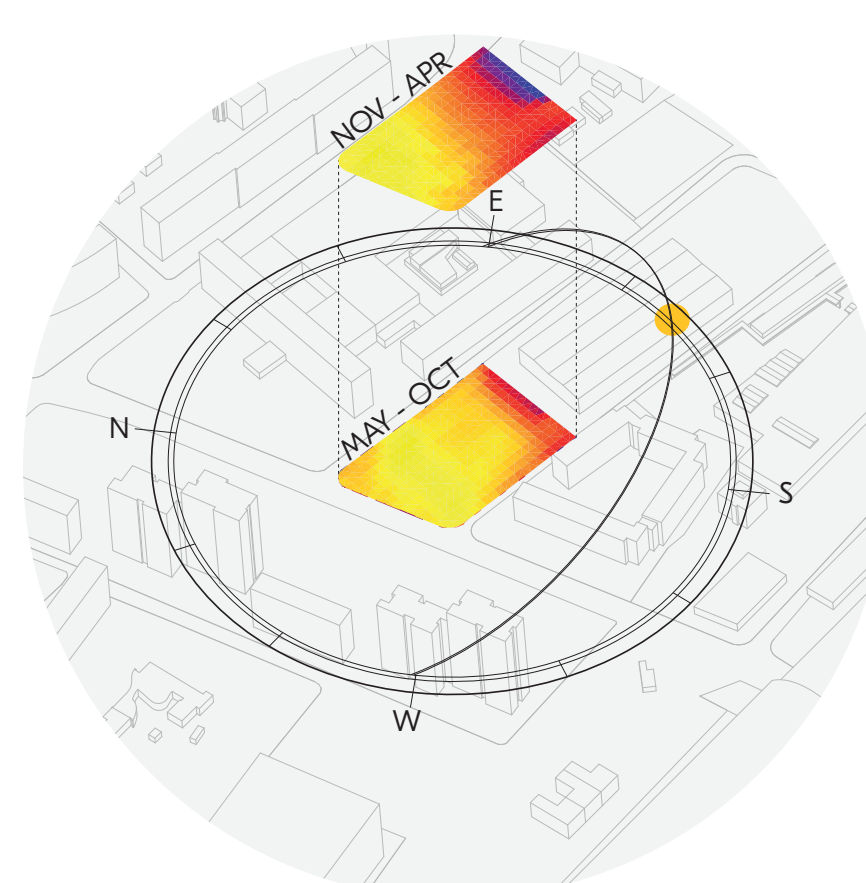

WIND SPEED ANALYSIS

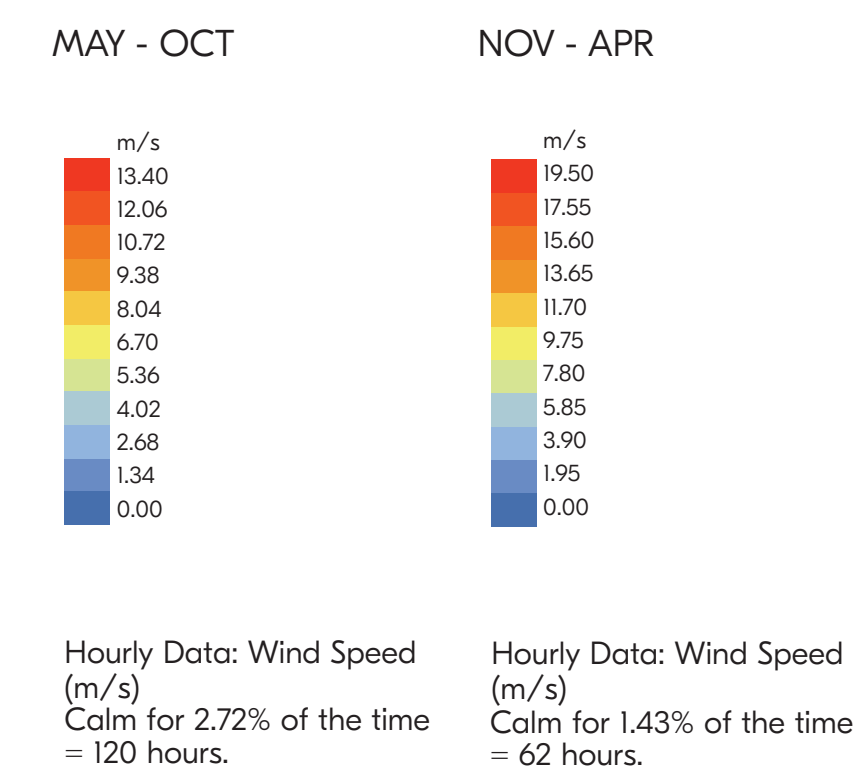
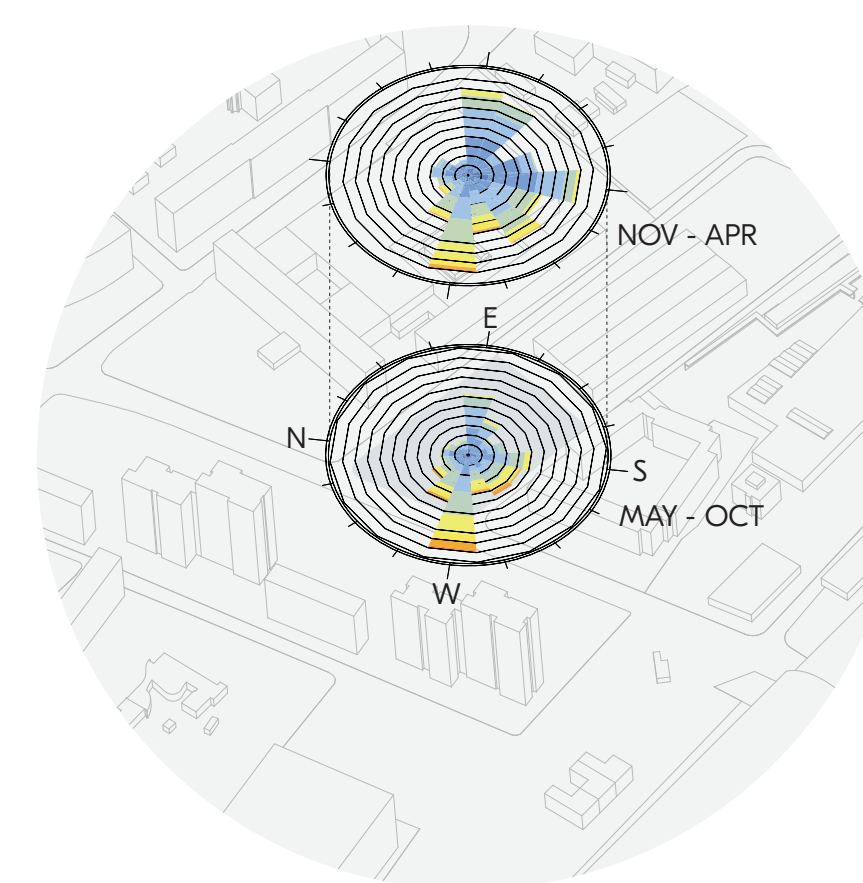

TOTAL YEARLY RUNOFF FROM PRECIPITATION

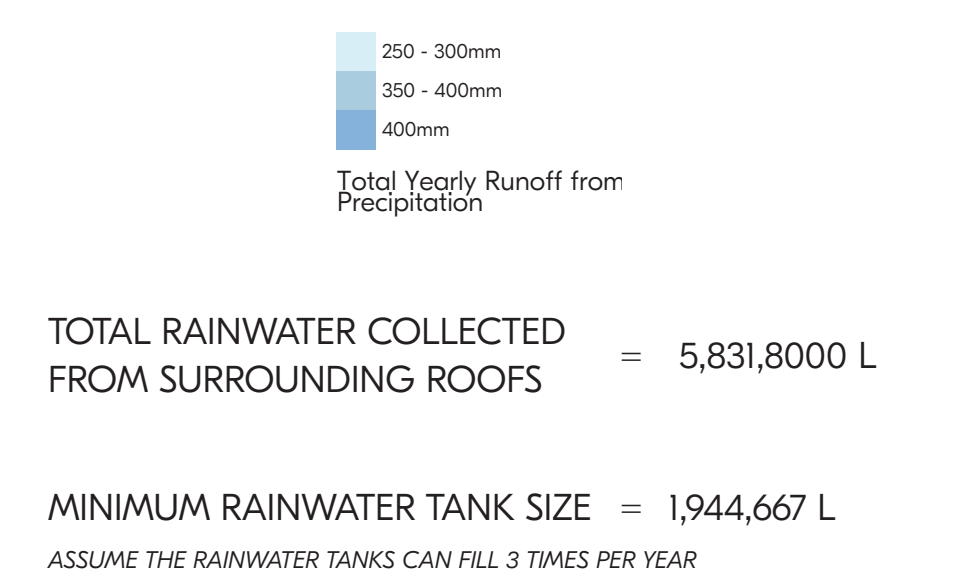
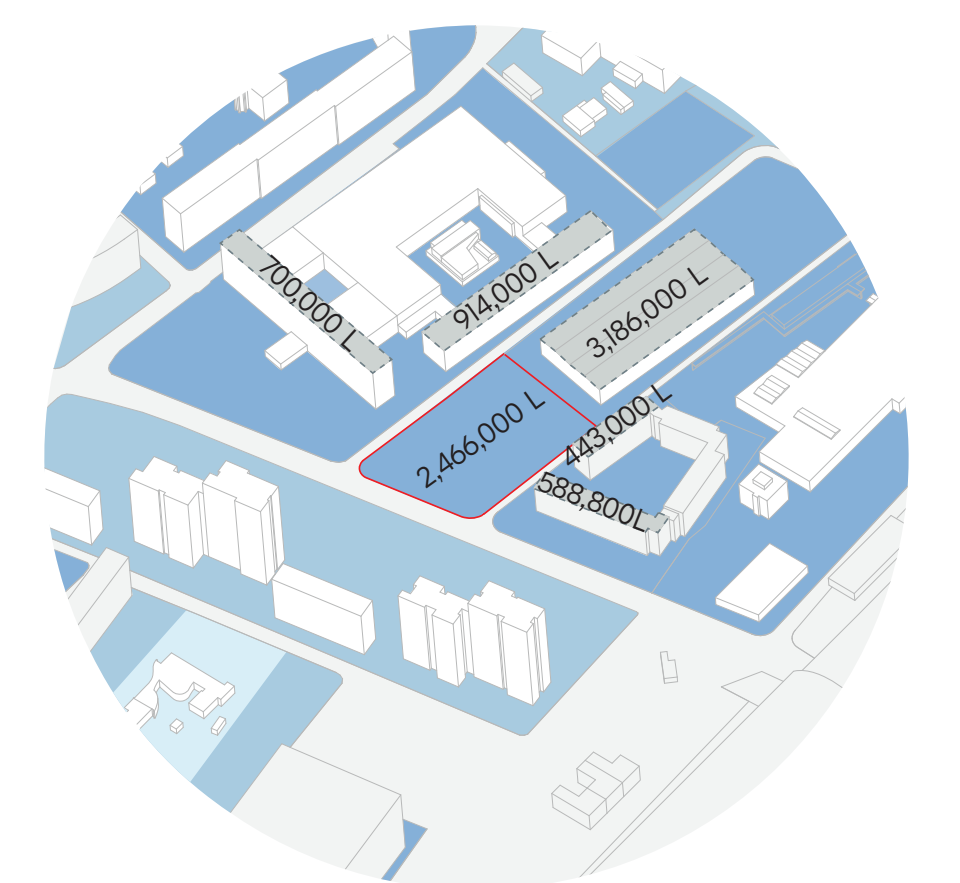

Re-commoning Water

The Public Grounds of Water in Urban Ecosystems

SHERYL SI 5482933
PUBLIC BUILDING GRADUATION STUDIO
2022/2023

The multifunctionality of the waterscapes within the building contribute to the scheme's overall **multiplicity, hybridity, sustainability and resilience.**

WATERSCAPES IN THE BUILDING

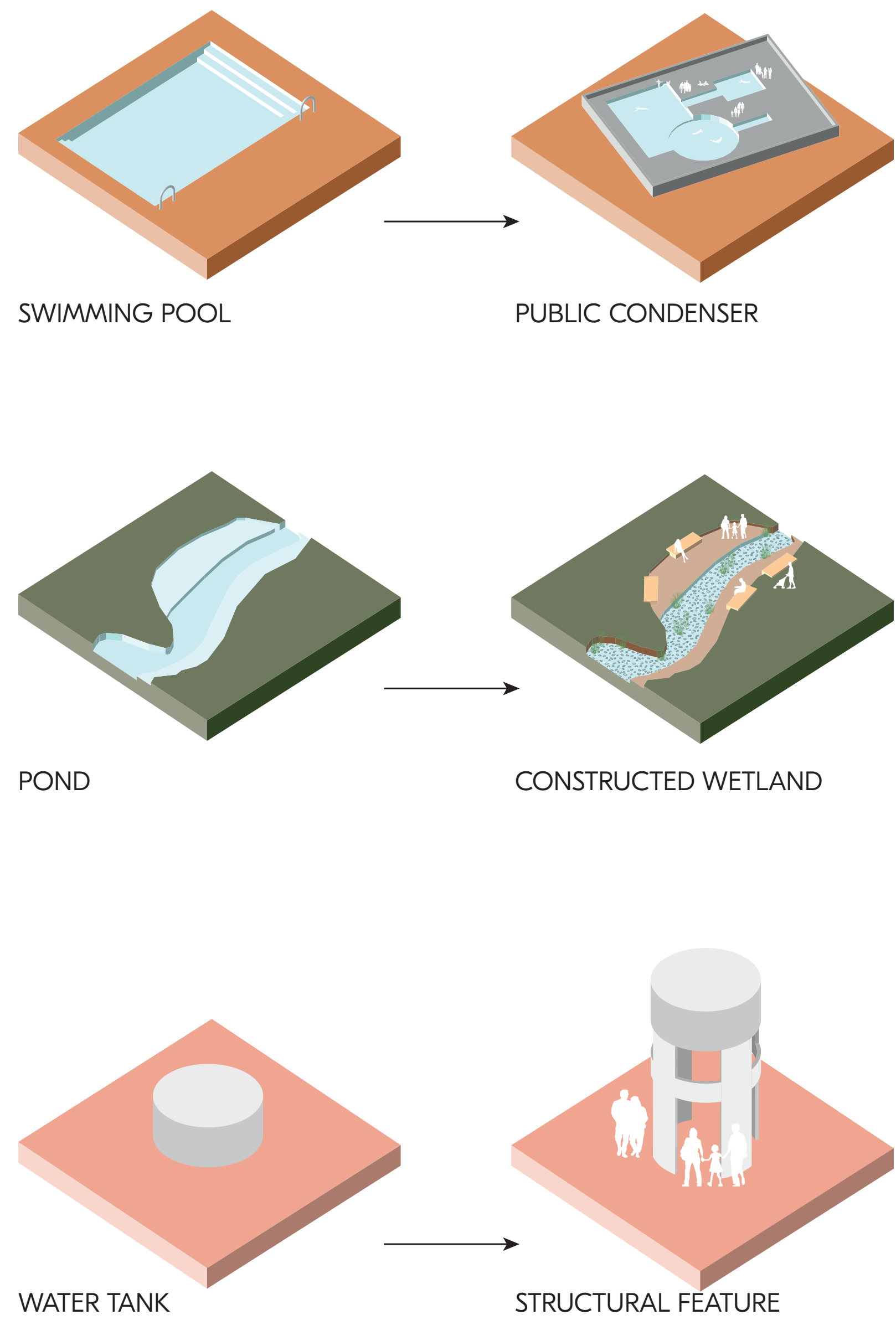

BUILDING FRAGMENT

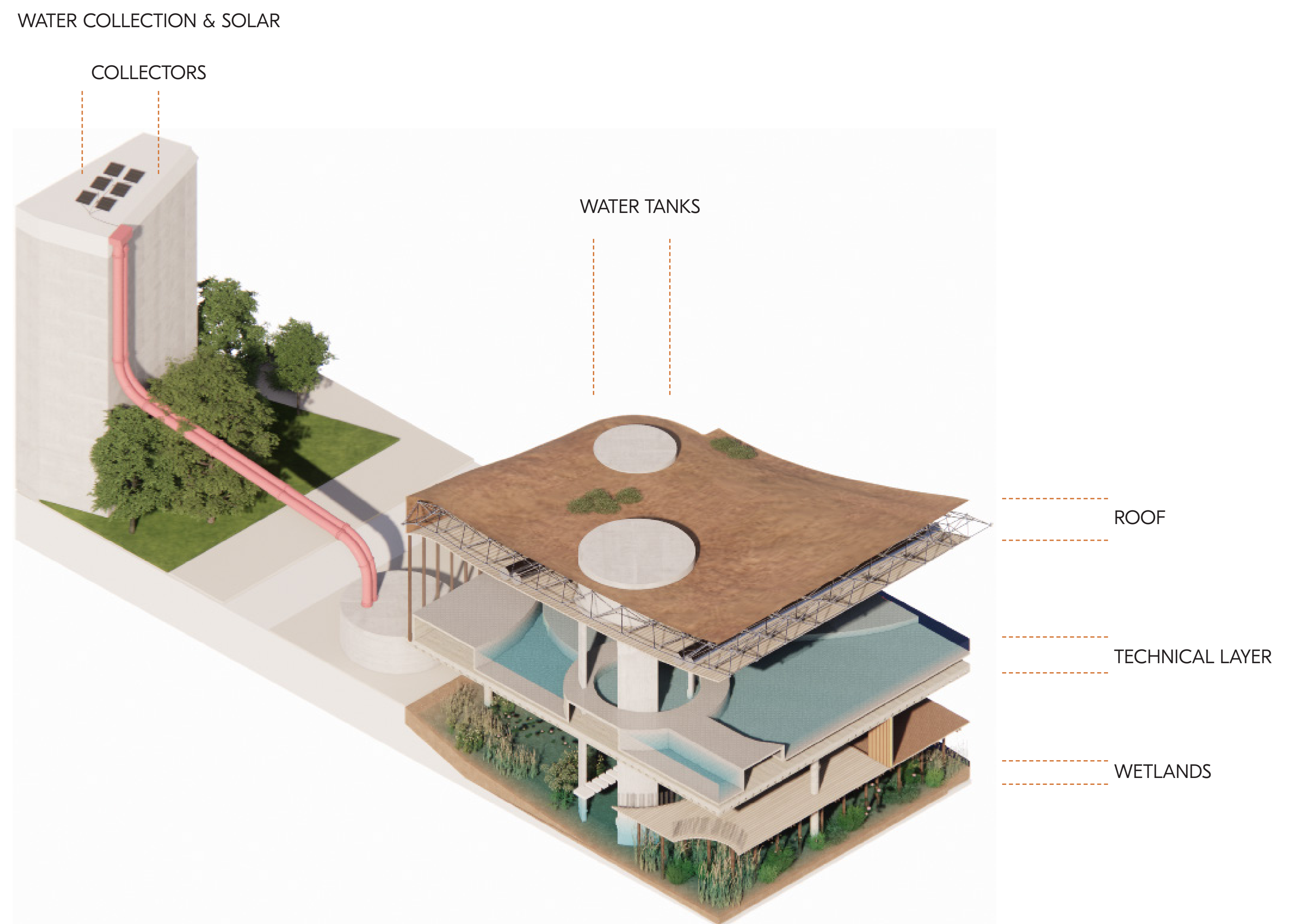

1:250 SECTION

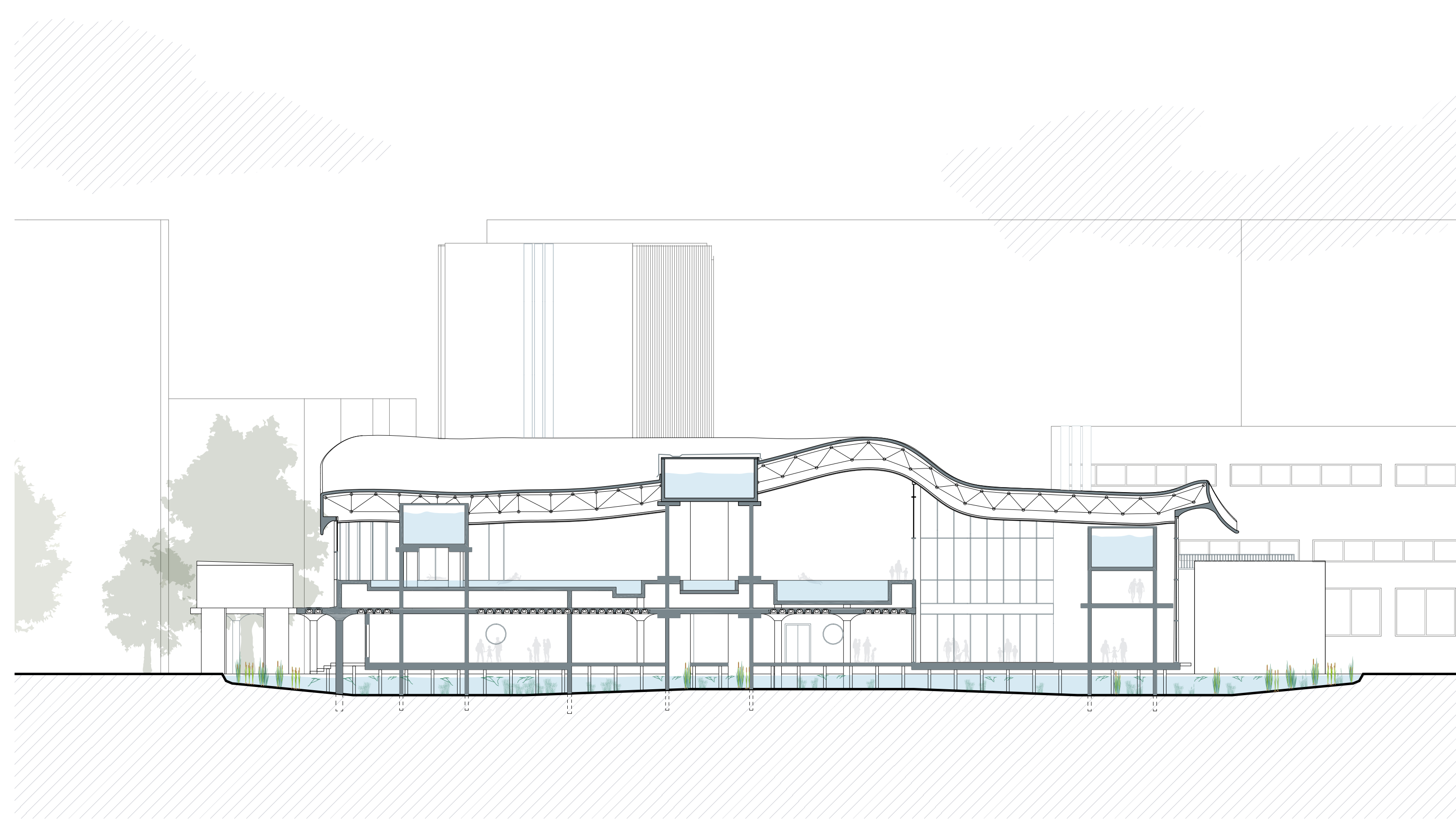

STRUCTURAL DIAGRAM

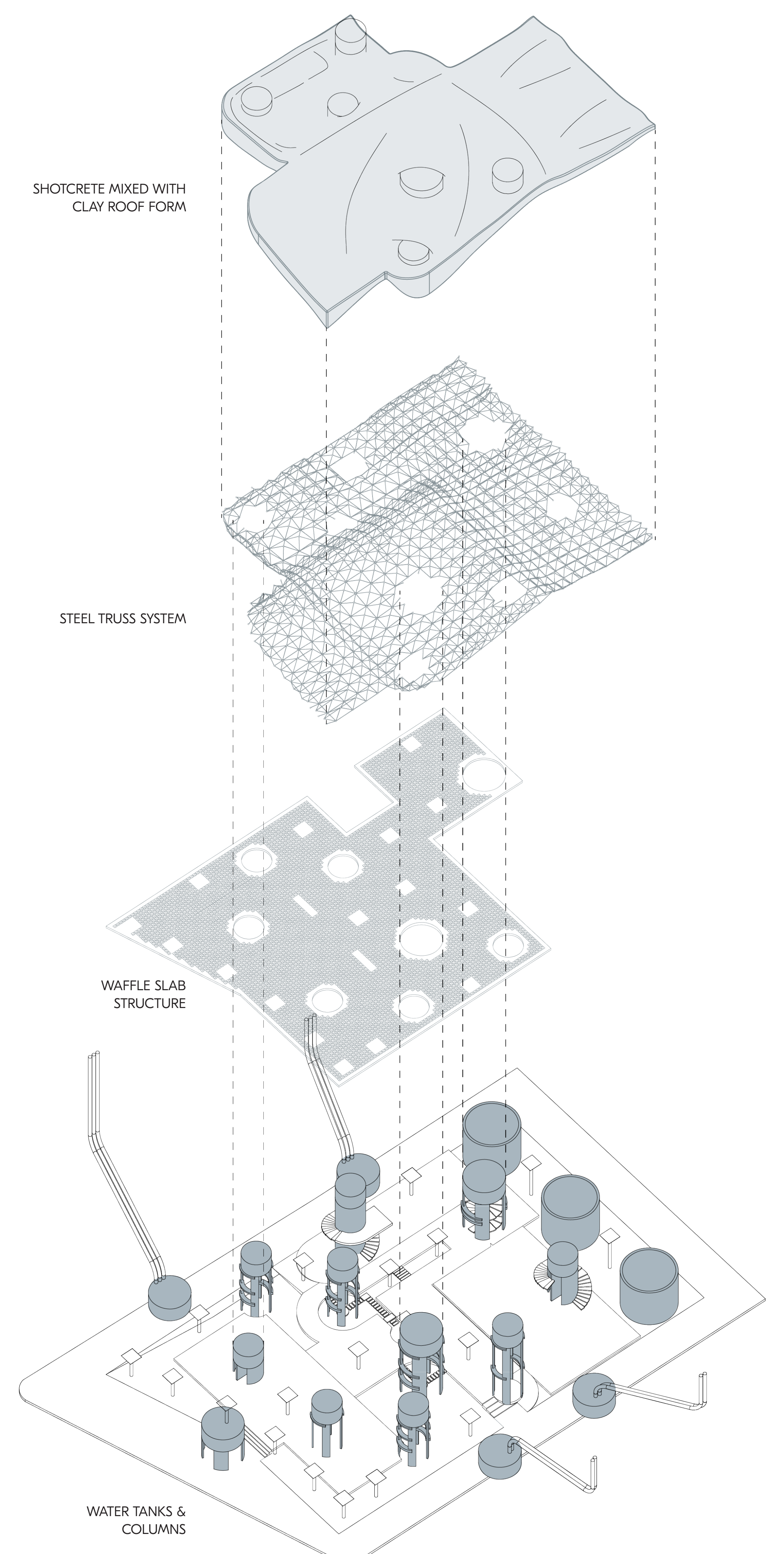

BIRD'S EYE VIEW

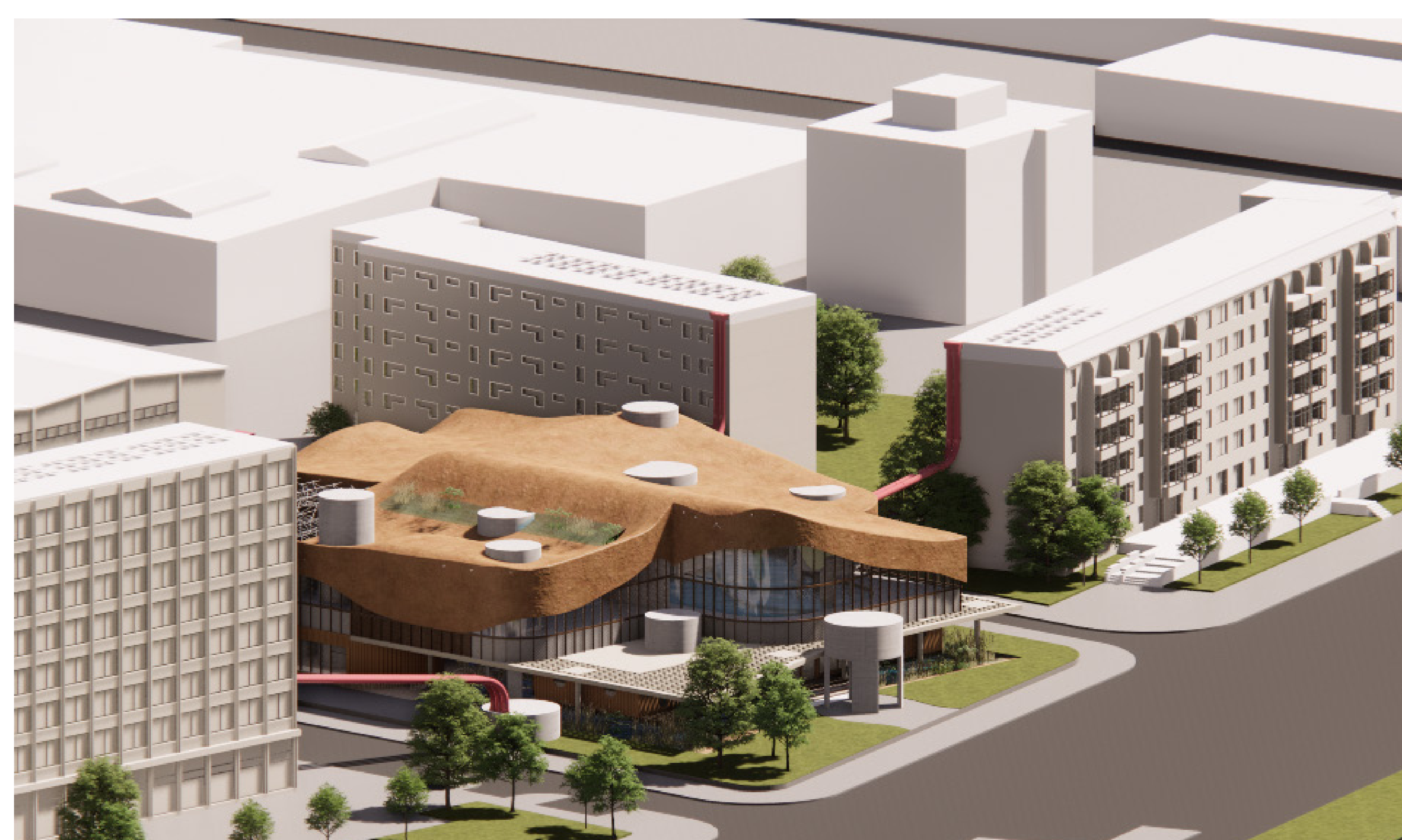

Re-commoning Water

The Public Grounds of Water in Urban Ecosystems

SHERYL SI 5482933
PUBLIC BUILDING GRADUATION STUDIO
2022/2023

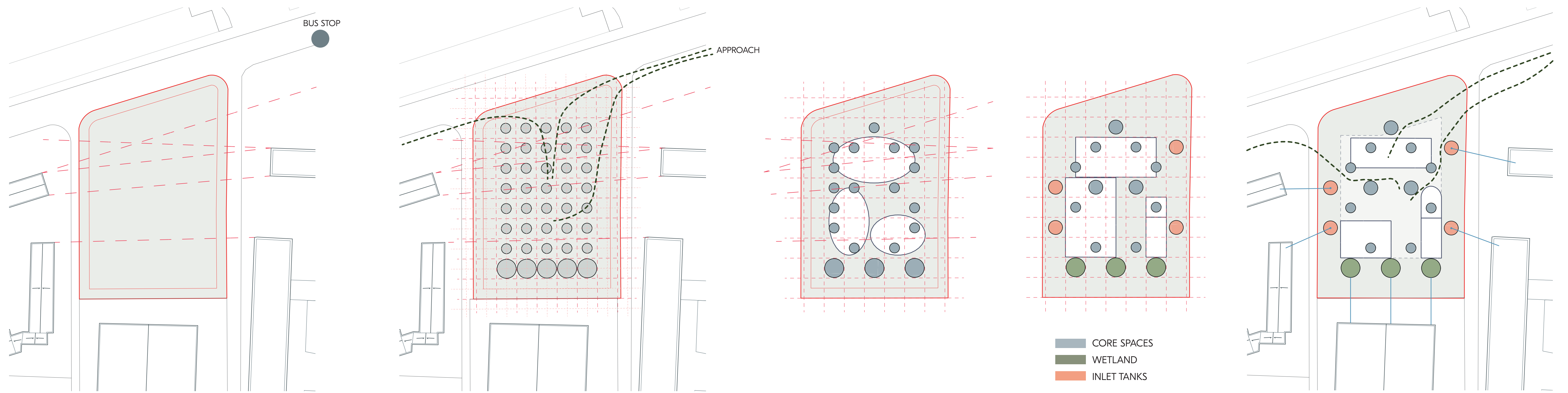

SITE LINES

ESTABLISHING A GRID

ESTABLISHING THE INNER SPACES WITHIN THE TANKS

TANK DIFFERENTIATION

PAVILIONS WITHIN THE TANKS

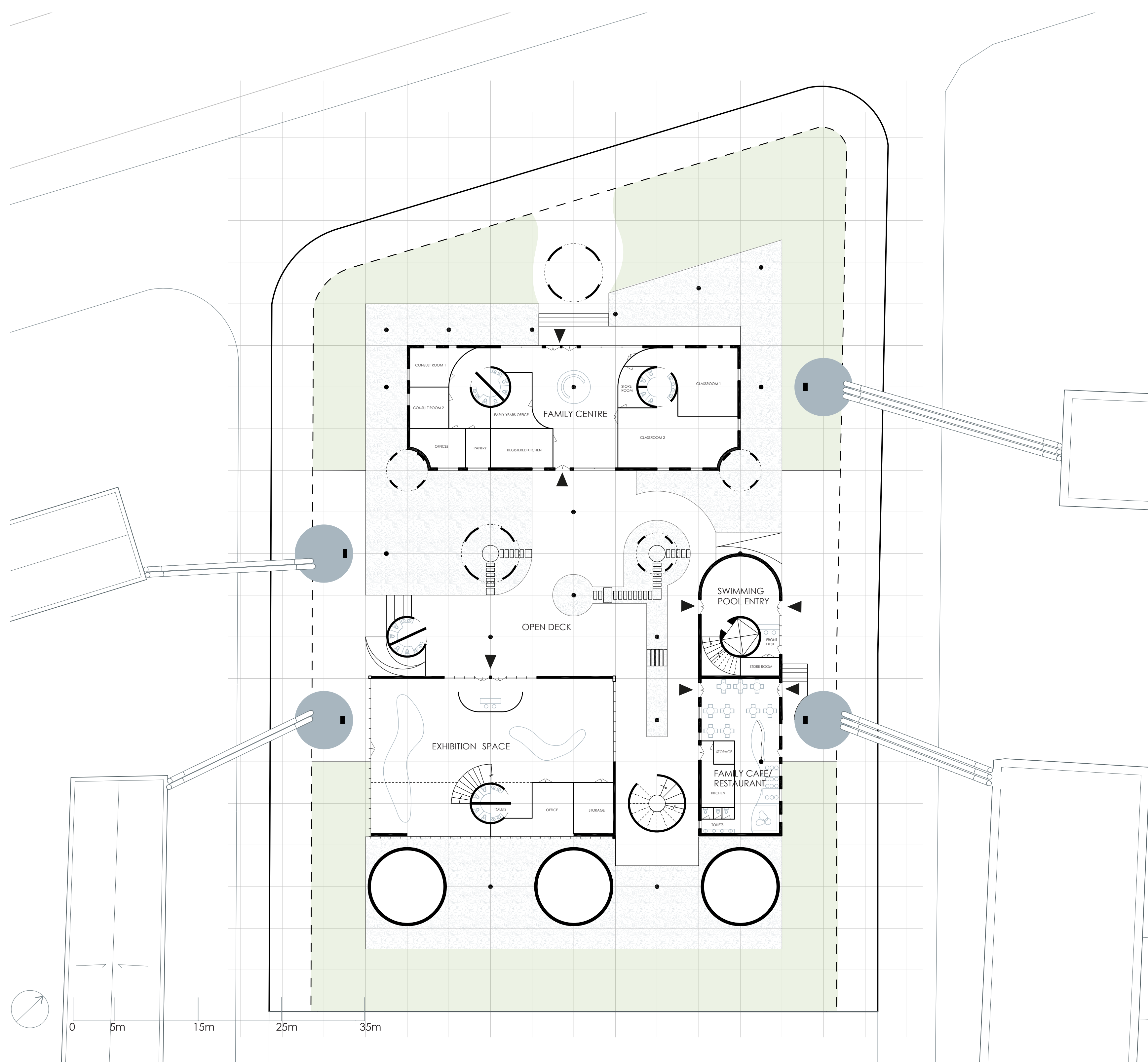

GROUND FLOOR PLAN
SCALE 1:250

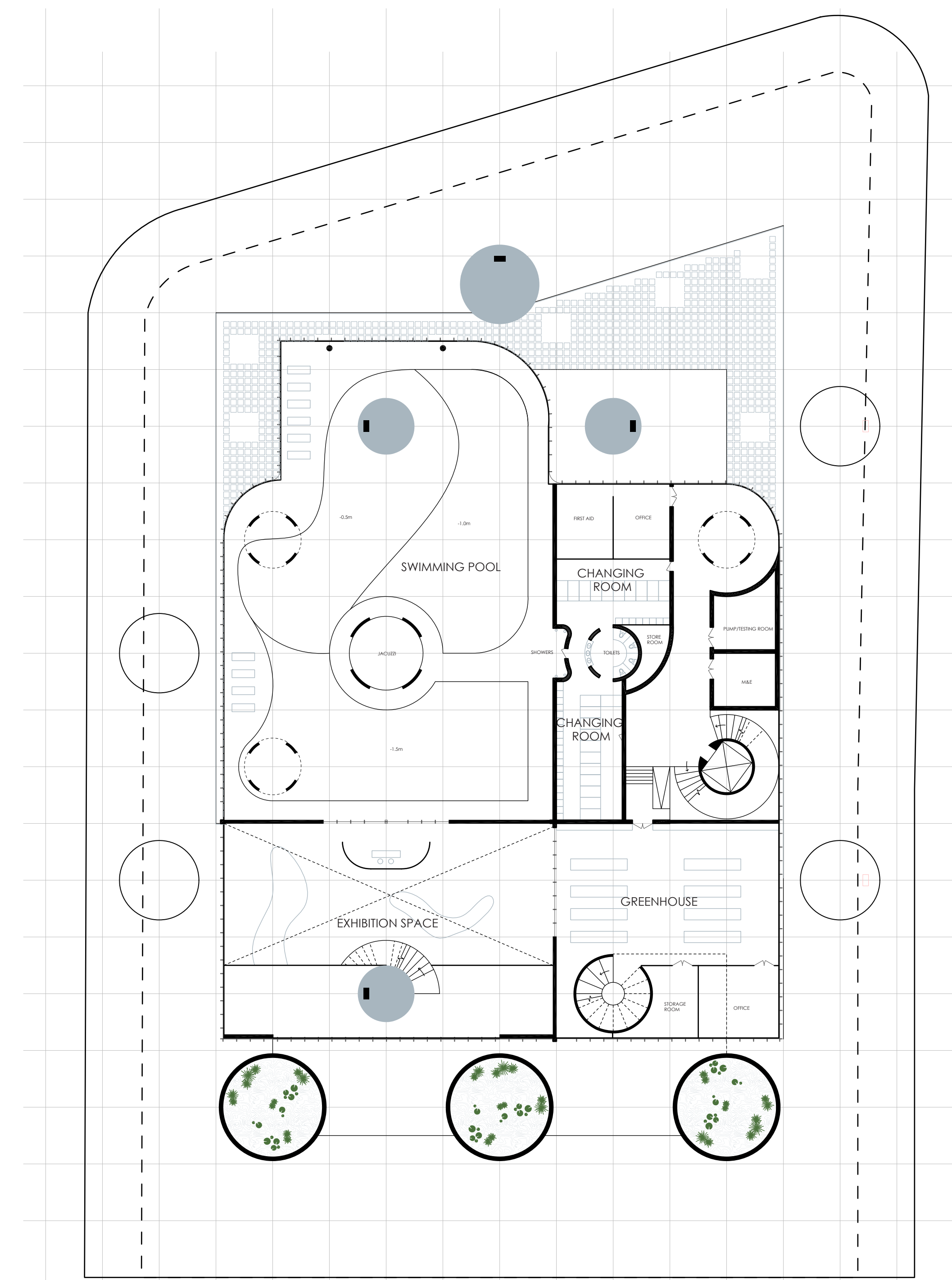

FIRST FLOOR PLAN
SCALE 1:250

FAMILY CENTRE VIEW



EXHIBITION HALL VIEW

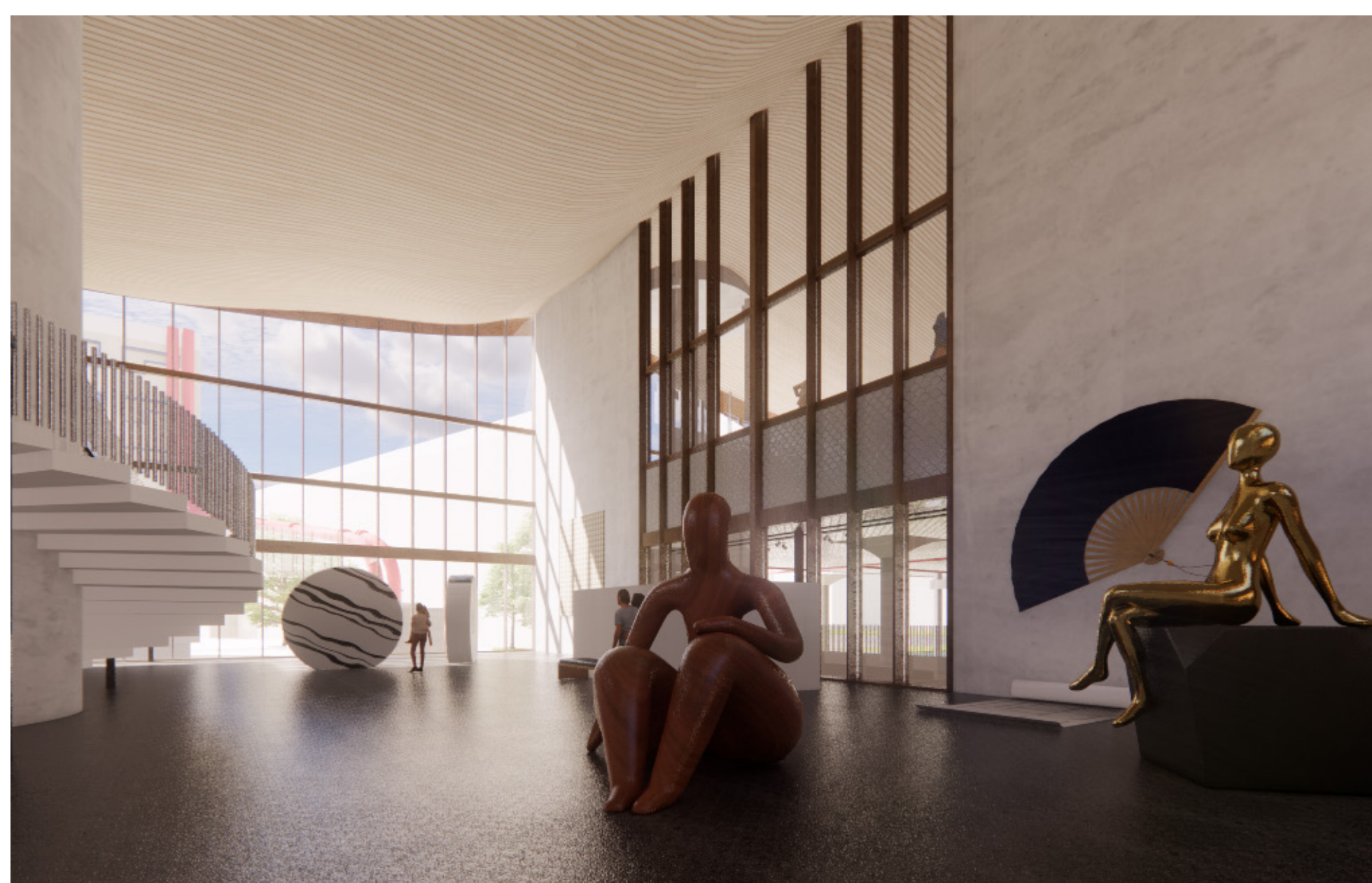

SWIMMING POOL HALL VIEW



Re-commoning Water

The Public Grounds of Water in Urban Ecosystems

SHERYL SI 5482933
PUBLIC BUILDING GRADUATION STUDIO
2022/2023



A. 1:10 ROOF DETAIL

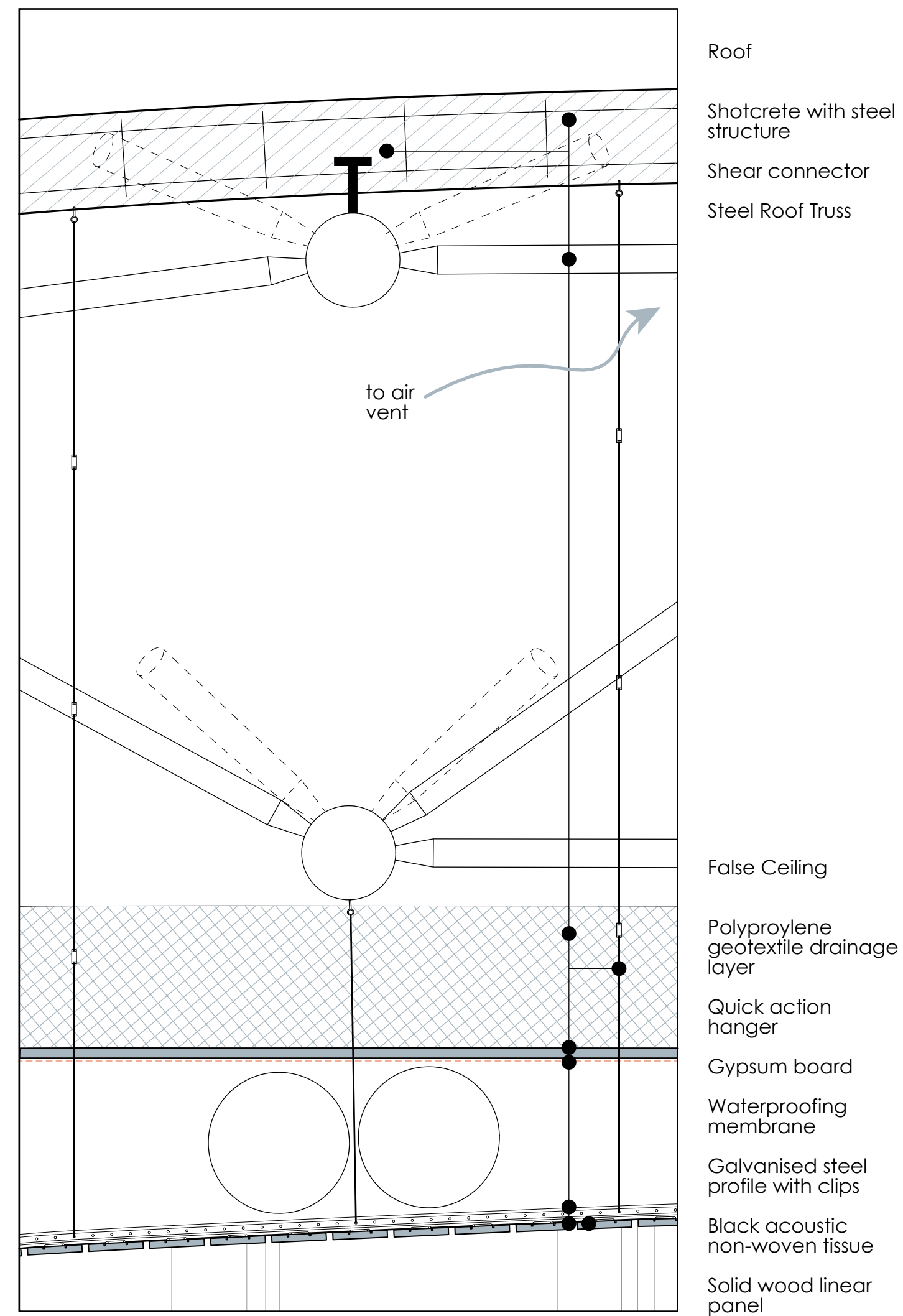

1:20 FRAGMENT

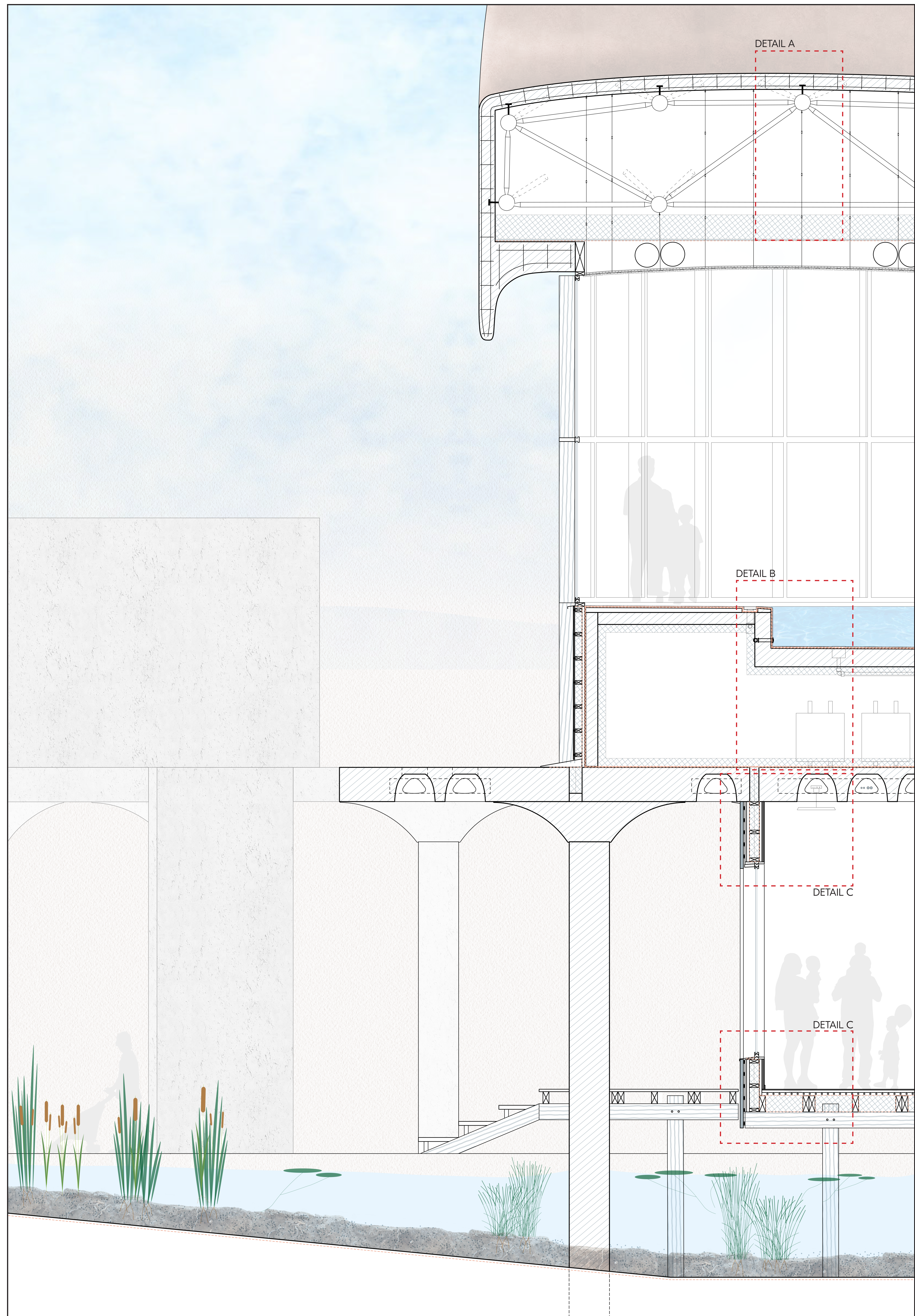

B. 1:10 SWIMMING POOL DETAIL

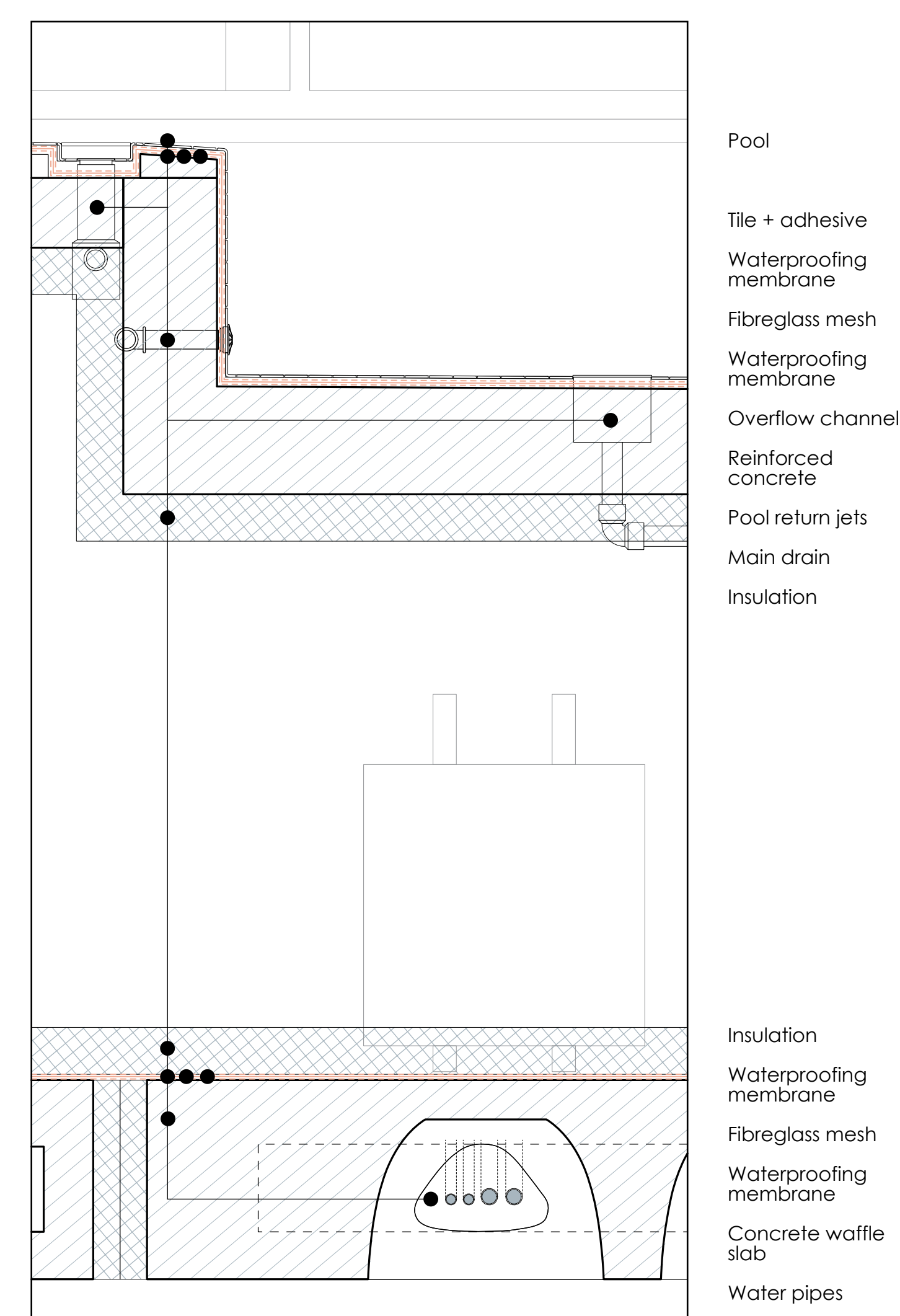

C. 1:10 FAMILY CENTRE DETAIL

