

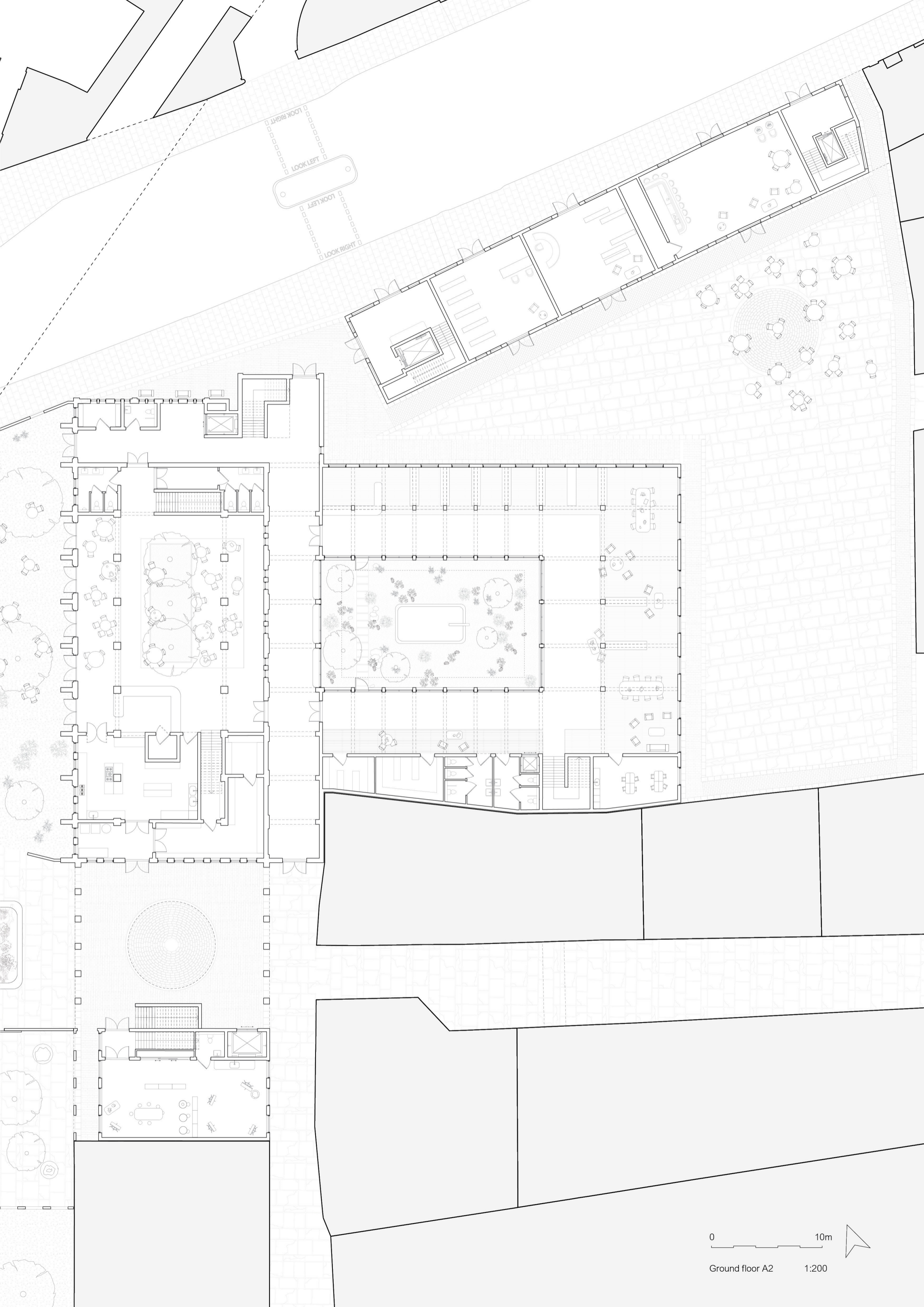



BOROUGH MARKET

BOROUGH HIGH STREET



LOOK LEFT
LOOK RIGHT
LOOK LEFT
LOOK RIGHT

0 10m
Ground floor A2 1:200

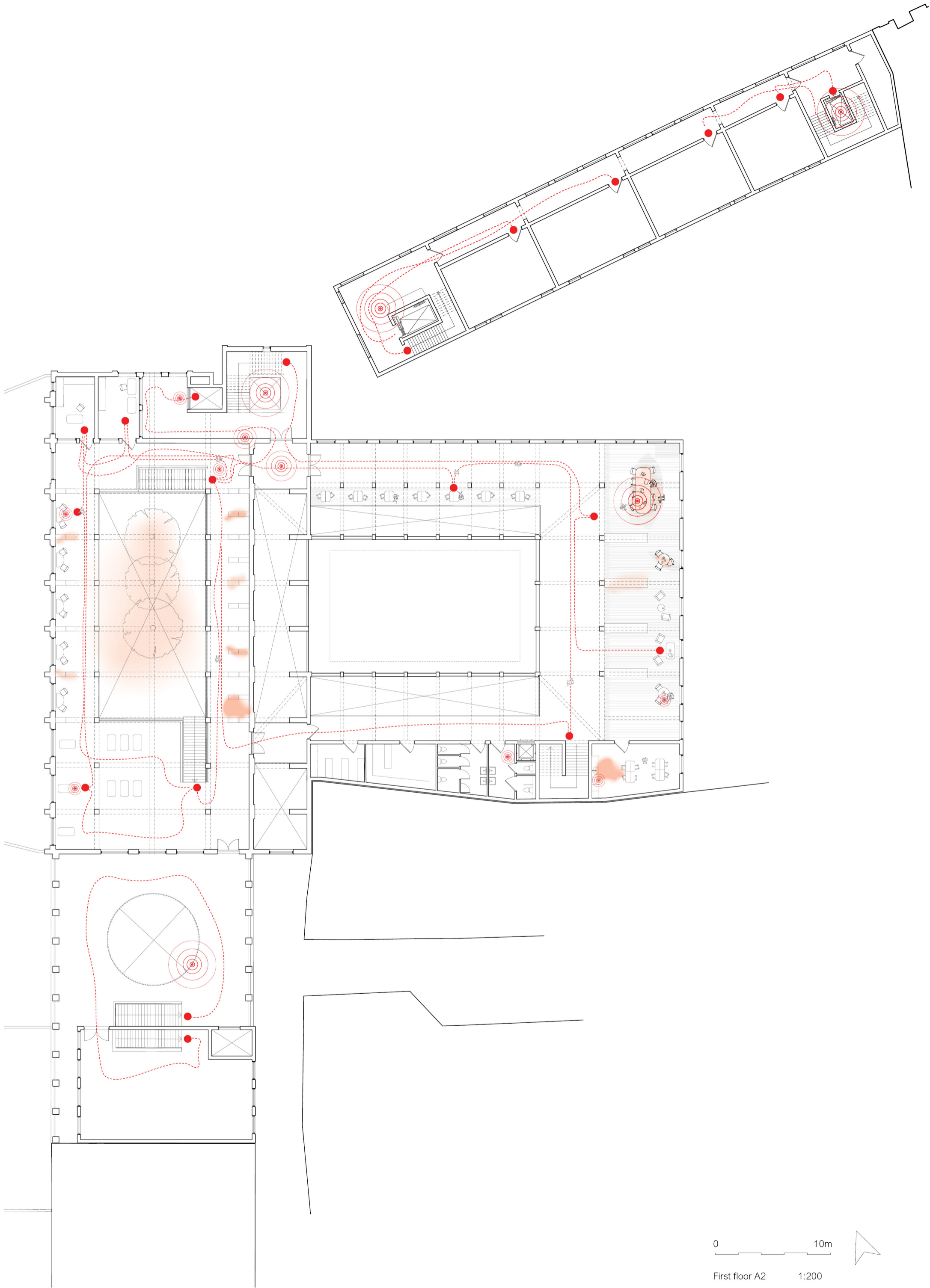

0 10m
First floor A2 1:200



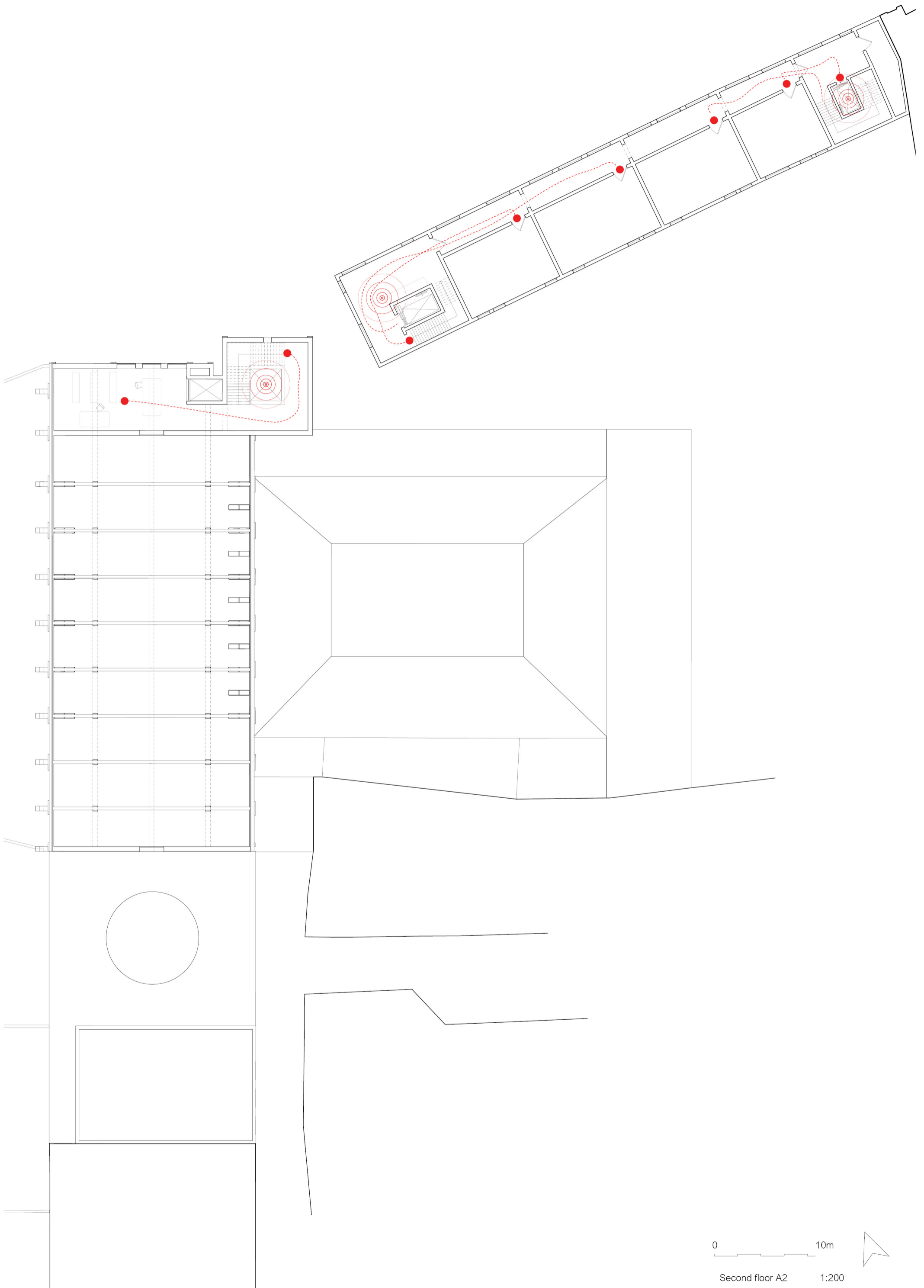

0 10m

Second floor A2 1:200

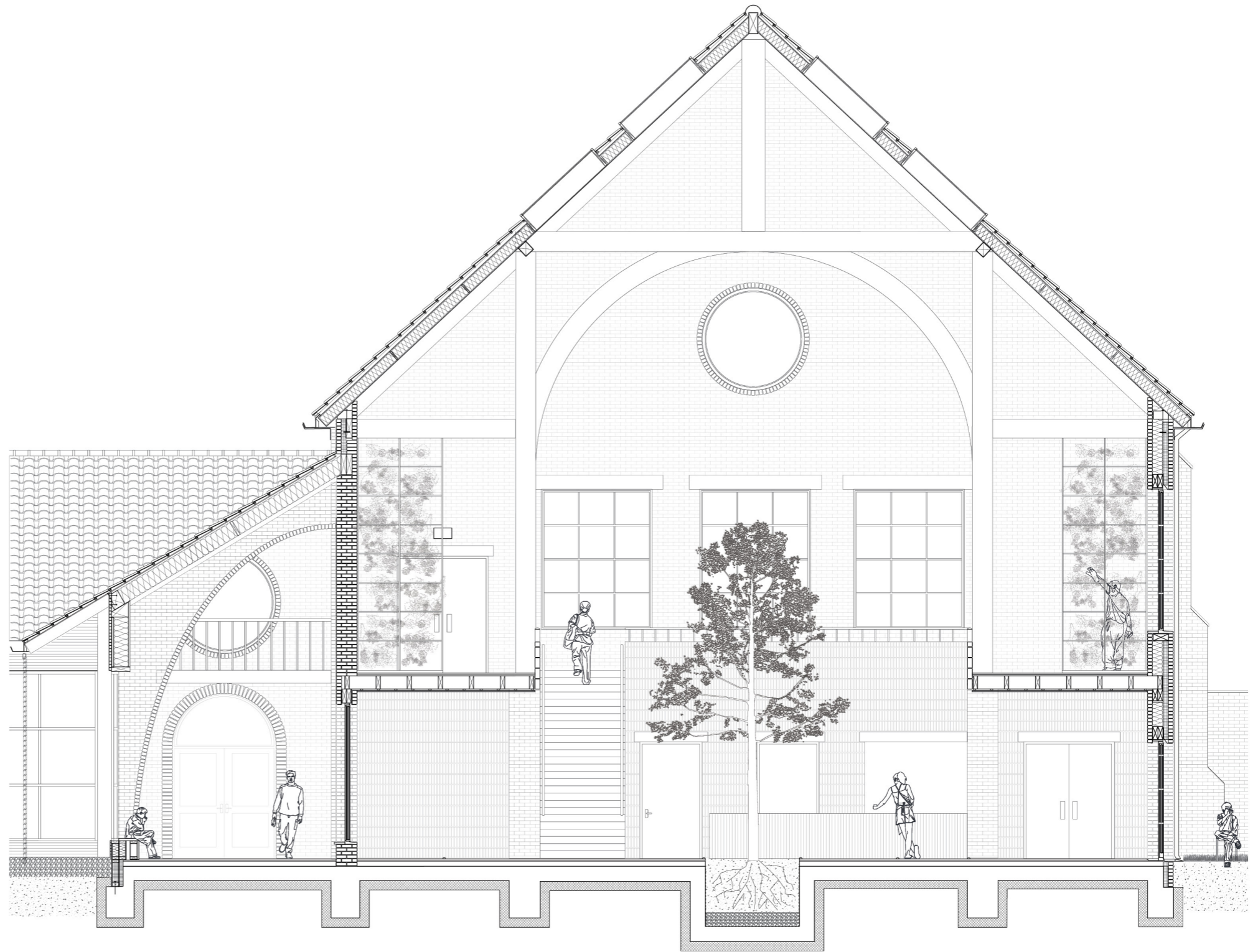
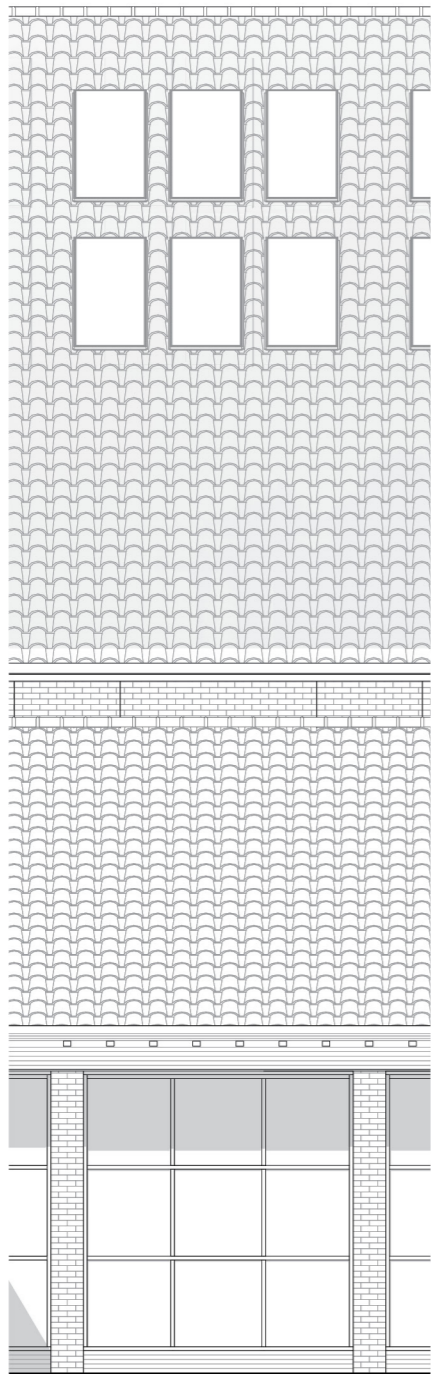

0 2.5m

Fragment A1 1:50

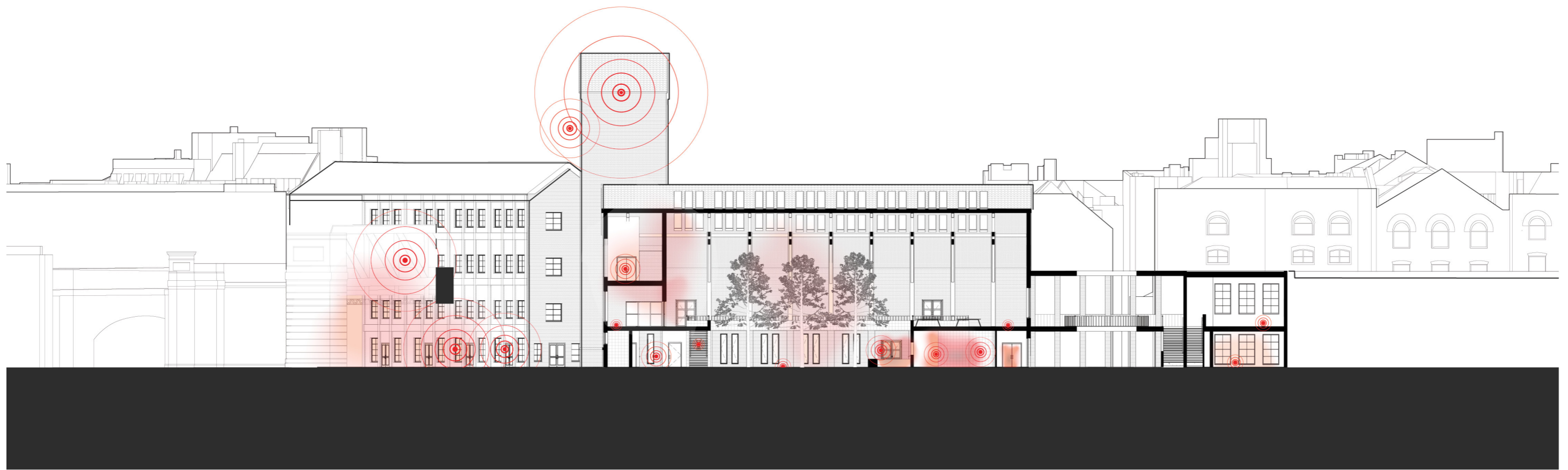

0 10m

Sections A1 1:200



0 10m

Sections A1 1:200

Detail roof, trusses, masonry wall and flying buttress

- 1 Marley Hawkins fired clay roof tile
- 2 timber batten (20 x 30 mm)
- 3 timber batten (20 x 30 mm)
- 4 water resistant foil
- 5 insulation (thermafleece) part of SIP
- 6 chipboard SIP
- 7 wall anchor
- 8 wall plate
- 9 timber beam
- 10 hard insulation
- 11 gutter with repetitive supports
- 12 truss from glued laminated timber beams (250x300mm)
- 13 hard fired brick, Heathflower van der Sanden (210x100x50 mm)
- 14 timber beams (300x200mm)
- 15 steel profile (350 mm)

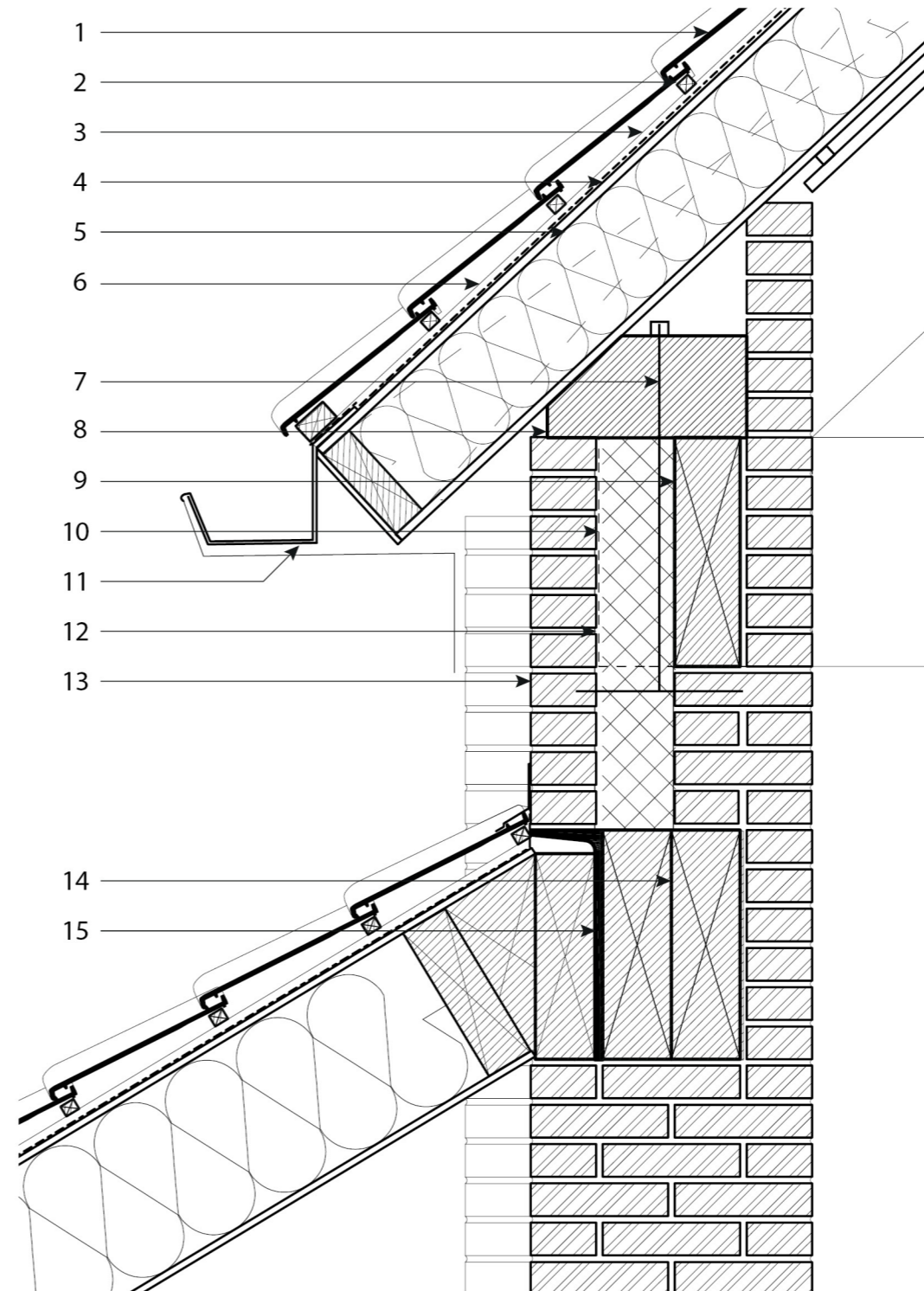

0 50cm

Detail roof joint A3 1:10

Detail foundation concrete slab with terrace swing doors

- 1 triple glazing HR++
- 2 timber door sill
- 3 natural stone doorstep
- 4 hard insulation block
- 5 water resistant foil
- 6 hard insulation part of bardge board
- 7 water drainage
- 8 concrete part of bardge board
- 9 concrete foundation slab
- 10 foundation insulation
- 11 white matt ceramic floor tile 200 x 200 mm)
- 12 mortar
- 13 sound insulation

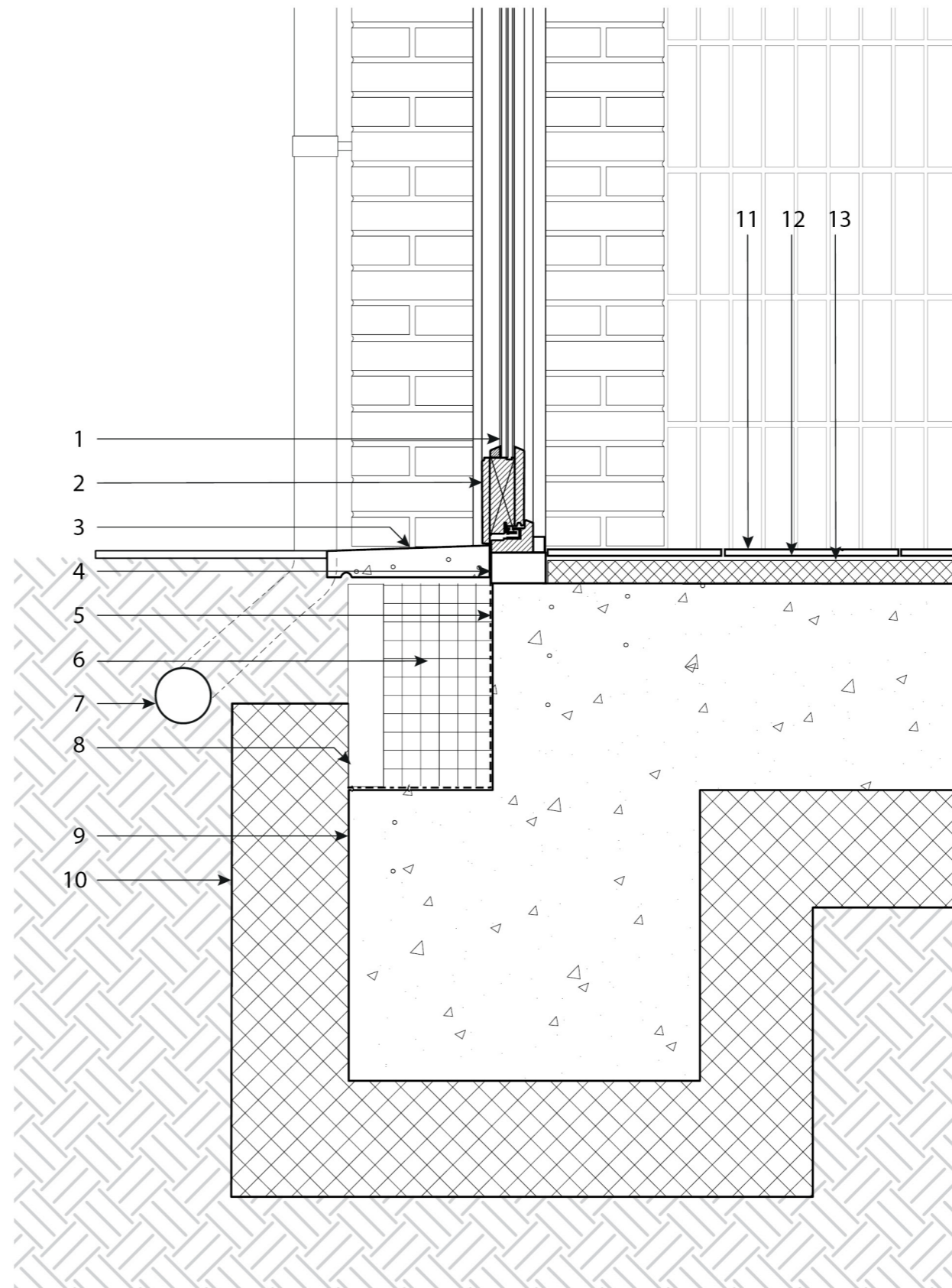

0 50cm

Detail foundation joint A3

1:10

Detail foundation concrete slab with terrace swing doors

- 1 timber window frame
- 2 water resistant foil
- 3 weephole
- 4 hard insulation
- 5 chipboard
- 6 insulation
- 7 hard fired brick, Heathflower van der Sanden (210x100x50 mm)
- 8 timber beam
- 9 kerto ripa floor (240 mm)
- 10 sound insulation (75 mm)
- 11 timber batten (30 x 20 mm)
- 12 timber mounting beams
- 13 steel lintel for brick facade
- 14 timber door frame
- 15 sunscreen attached to door
- 16 terrazzo floor
- 17 insulation
- 18 heat radiation panel

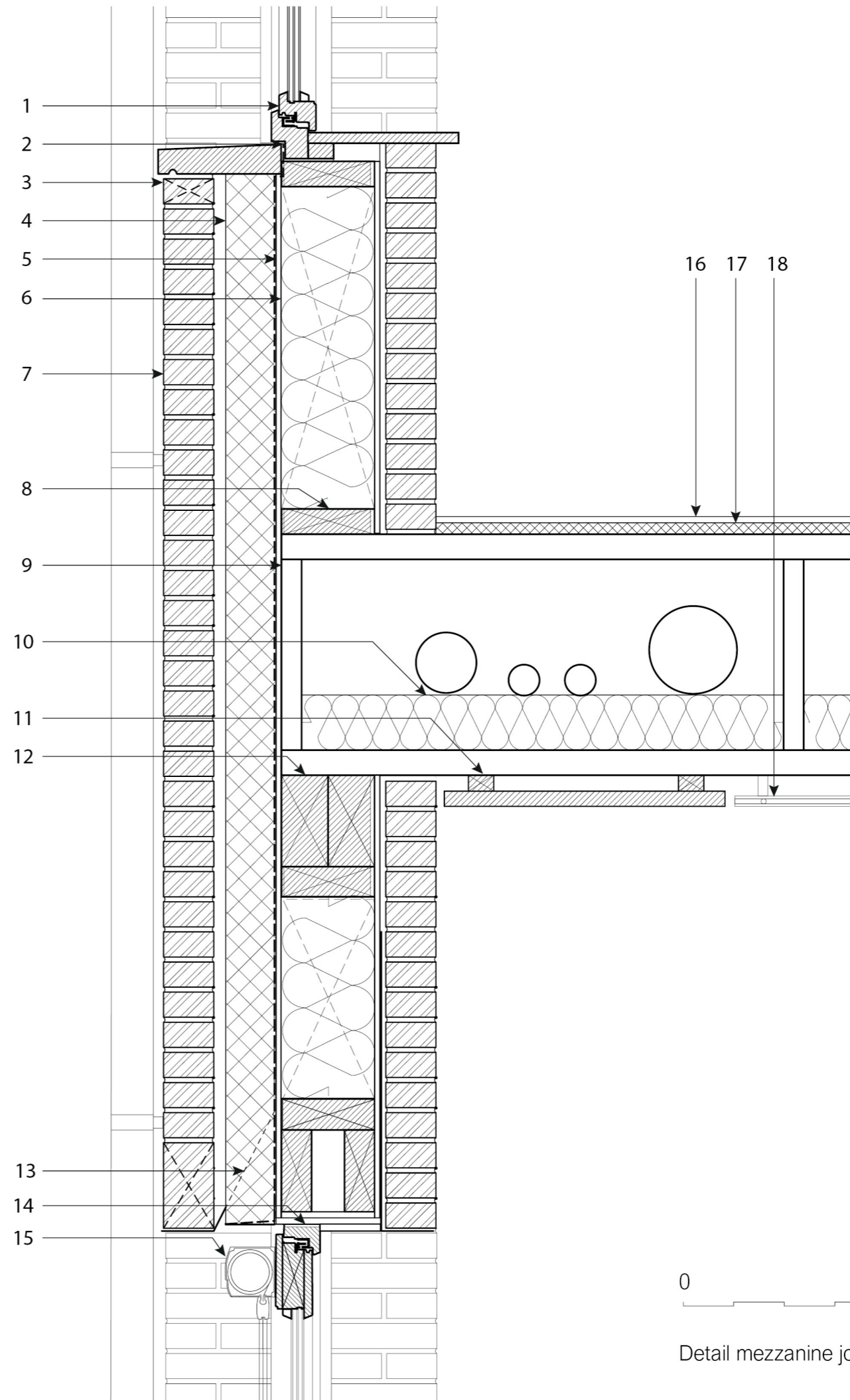

0 50cm
 Detail mezzanine joint A3 1:10

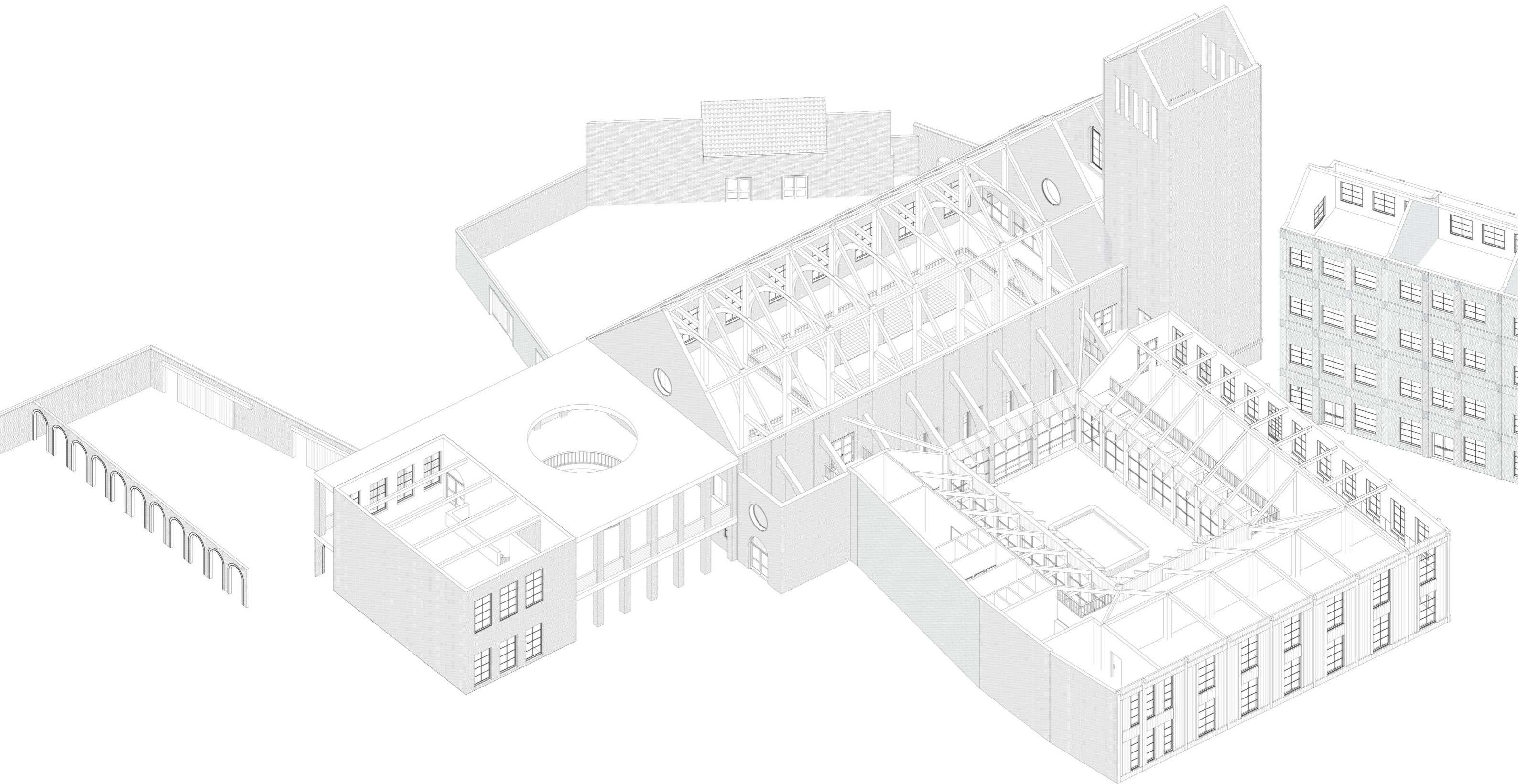

Structural axonometrical drawing South east

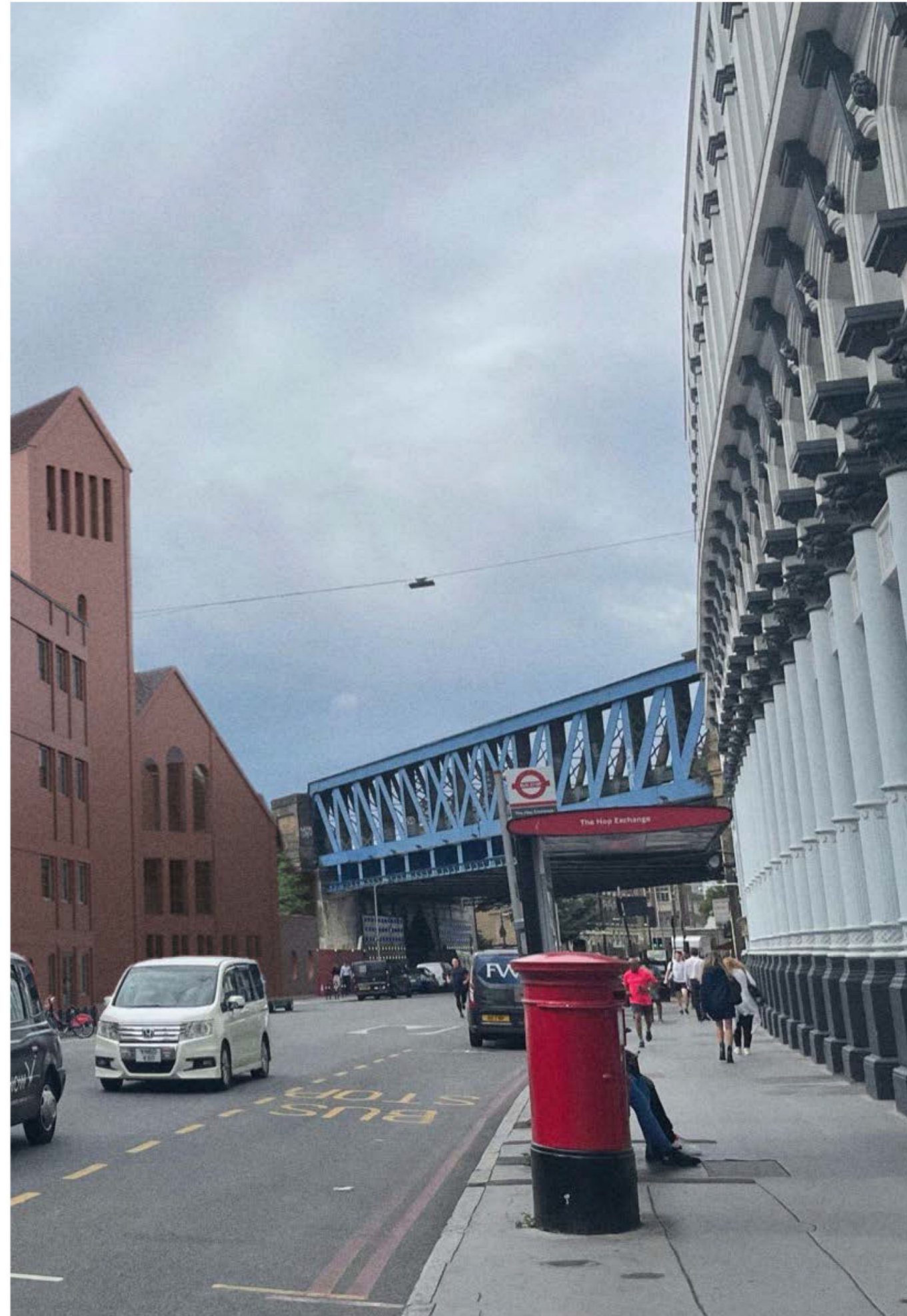

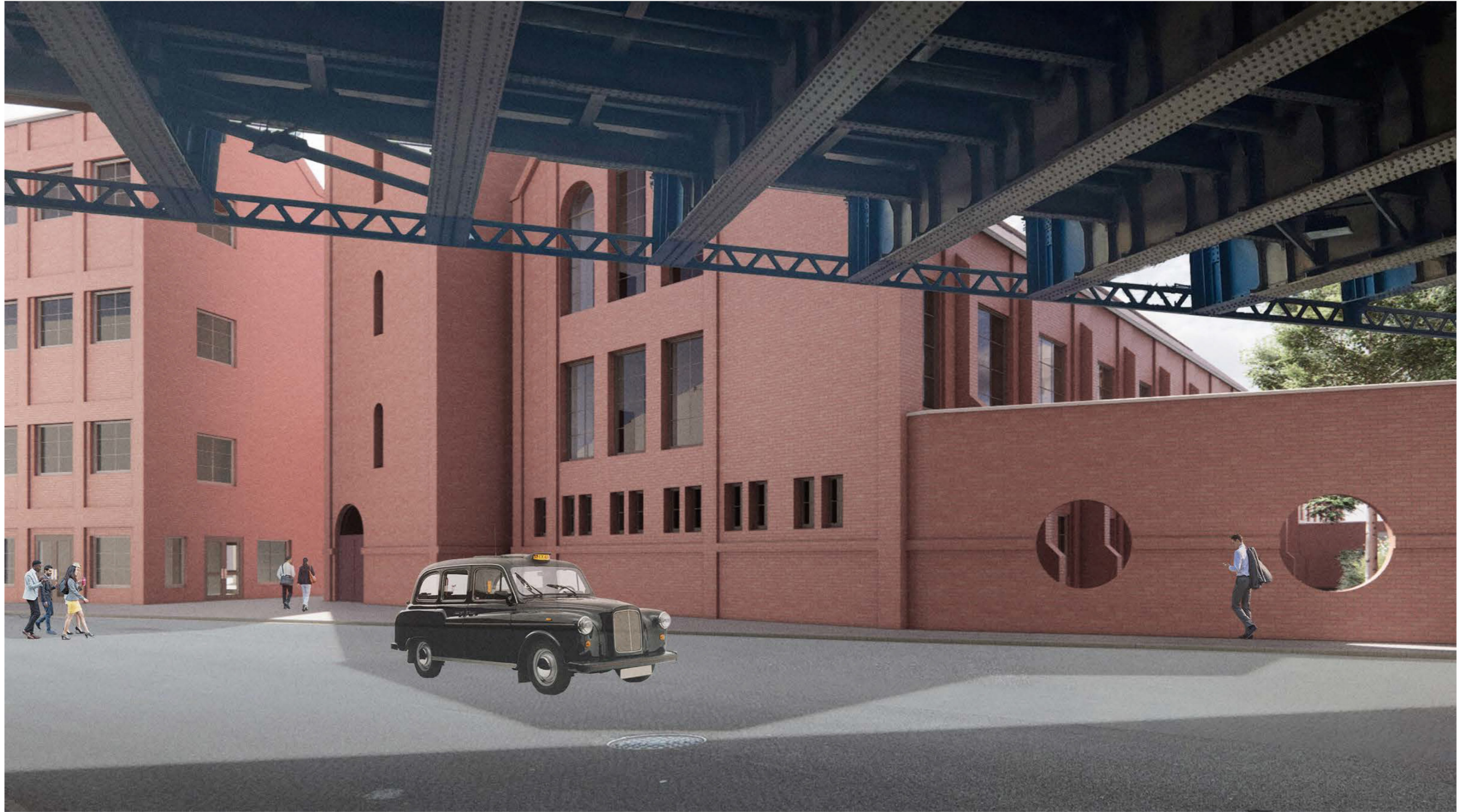



LIBRARY ←
TEA ROOM →

