

A Library for Exchange | Drawing Booklet



overview of the Samtalshuset.

Under the guidance of
ir. E. Karanastasi,
ir. S. S. Mandias,
ir. S. Pietsch,
M. Pimlott,
Prof. D. J. Rosbottom,
S. De Vocht,
ir. J. S. Zeinstra

MSc3/4 Palace Graduation Studio
2023-24
Chair of Interiors Buildings Cities
Delft University of Technology
24-5-2024

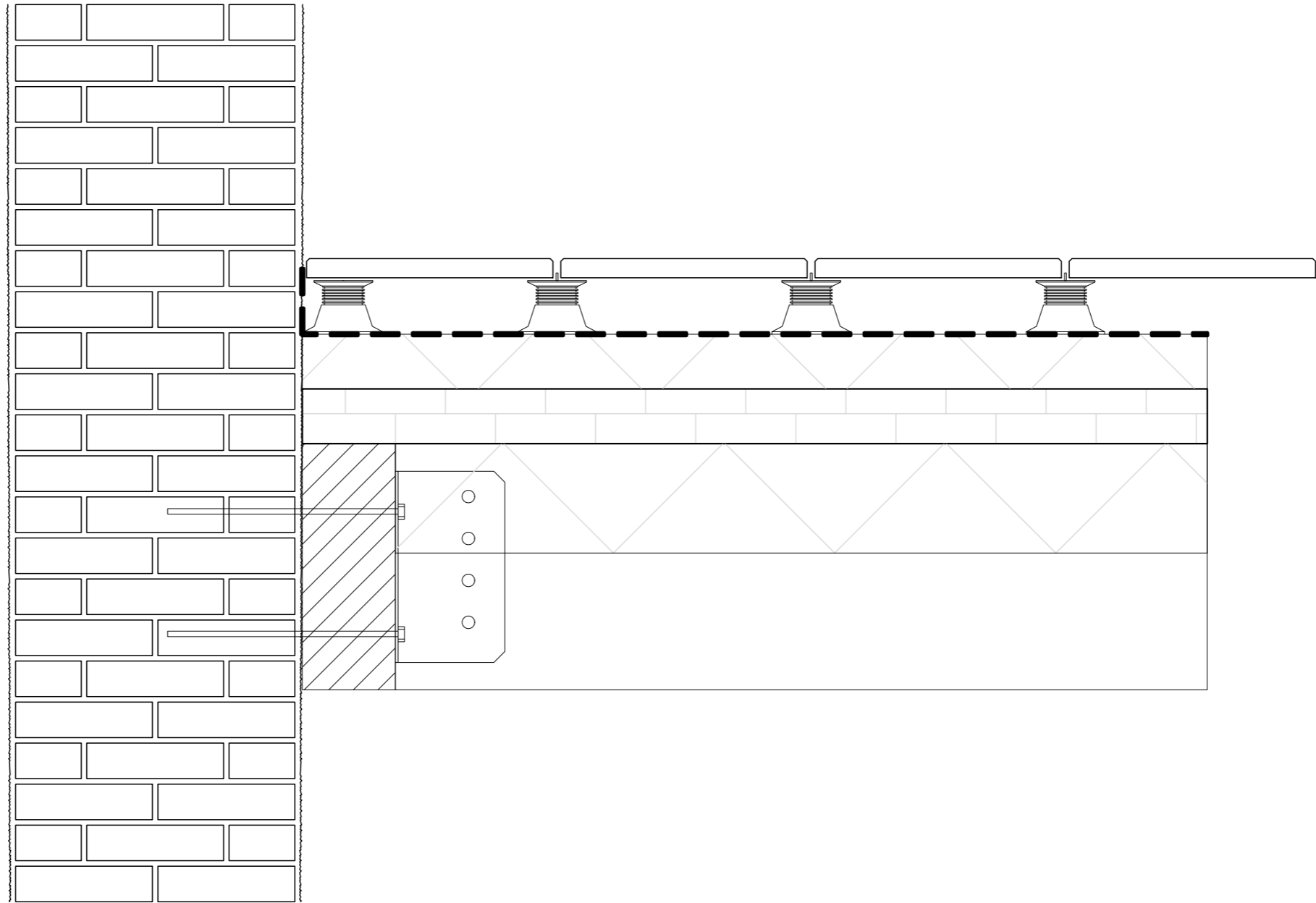

Detail international Library
Proposed situation
Scale 1:10

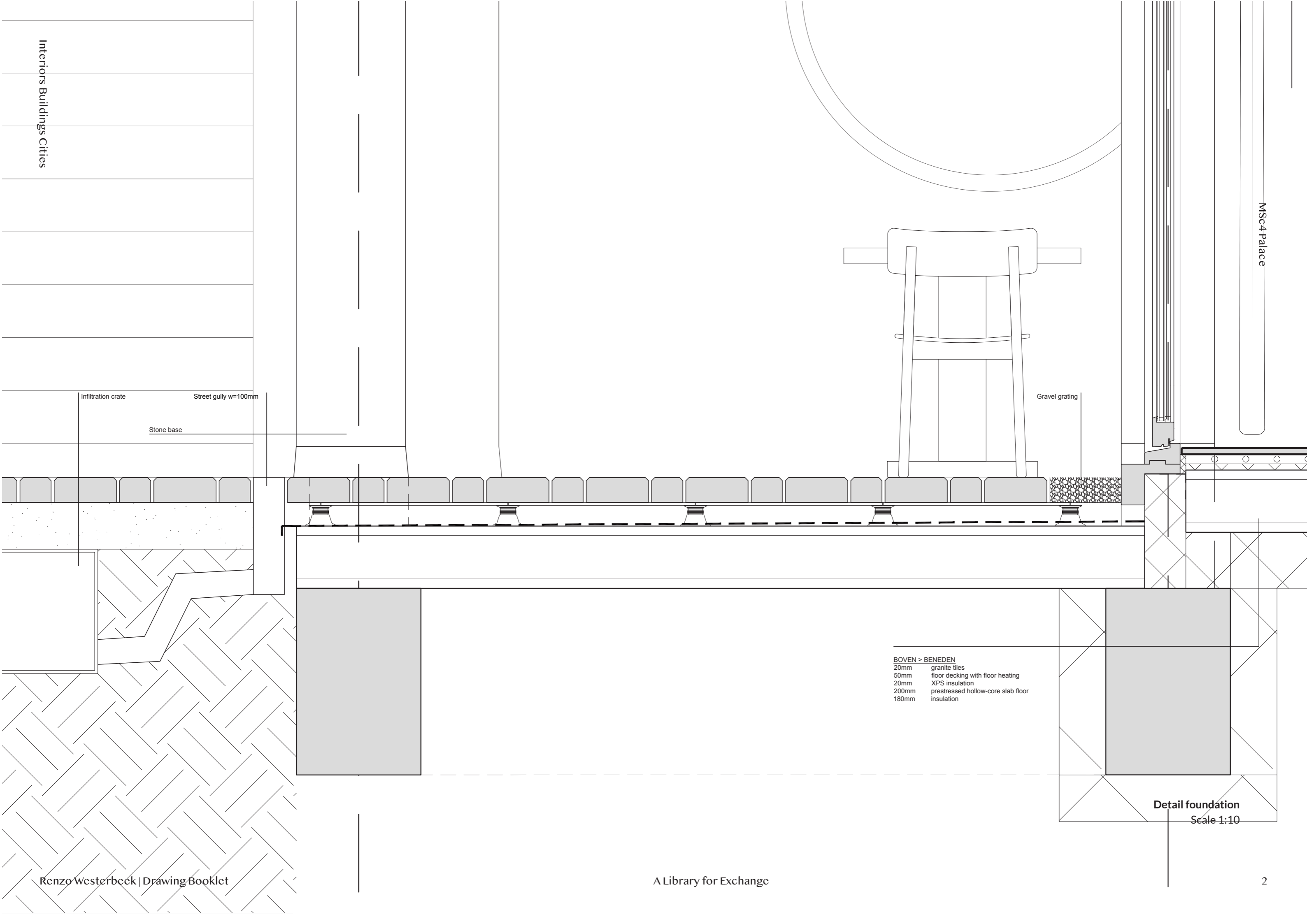

Infiltration grate

Street gully w=100mm

Stone base

Gravel grating

BOVEN > BENEDEN

- 20mm granite tiles
- 50mm floor decking with floor heating
- 20mm XPS insulation
- 200mm prestressed hollow-core slab floor
- 180mm insulation

Detail foundation

Scale 1:10

Timber load bearing column 600x200mm

Wooden window frame

Stone bottom lintel

OUT > IN
 5mm plaster finishing
 7mm plaster base
 240mm XPS insulation (Sto)
 154mm gluelam beam

Timber column 300x100mm

BOVEN > BENEDEN
 20mm Houten vloerafwerking
 70mm afstort met vloerverwarming
 120mm CLT Floor
 230mm Minerale wol
 230mm Luchtspouw met elektrische verlichting
 30mm Regelwerk
 20mm Houten plafondafwerking

electricity

rectangular lighting fixtures

A Library for Exchange

Detail bridge
Scale 1:10

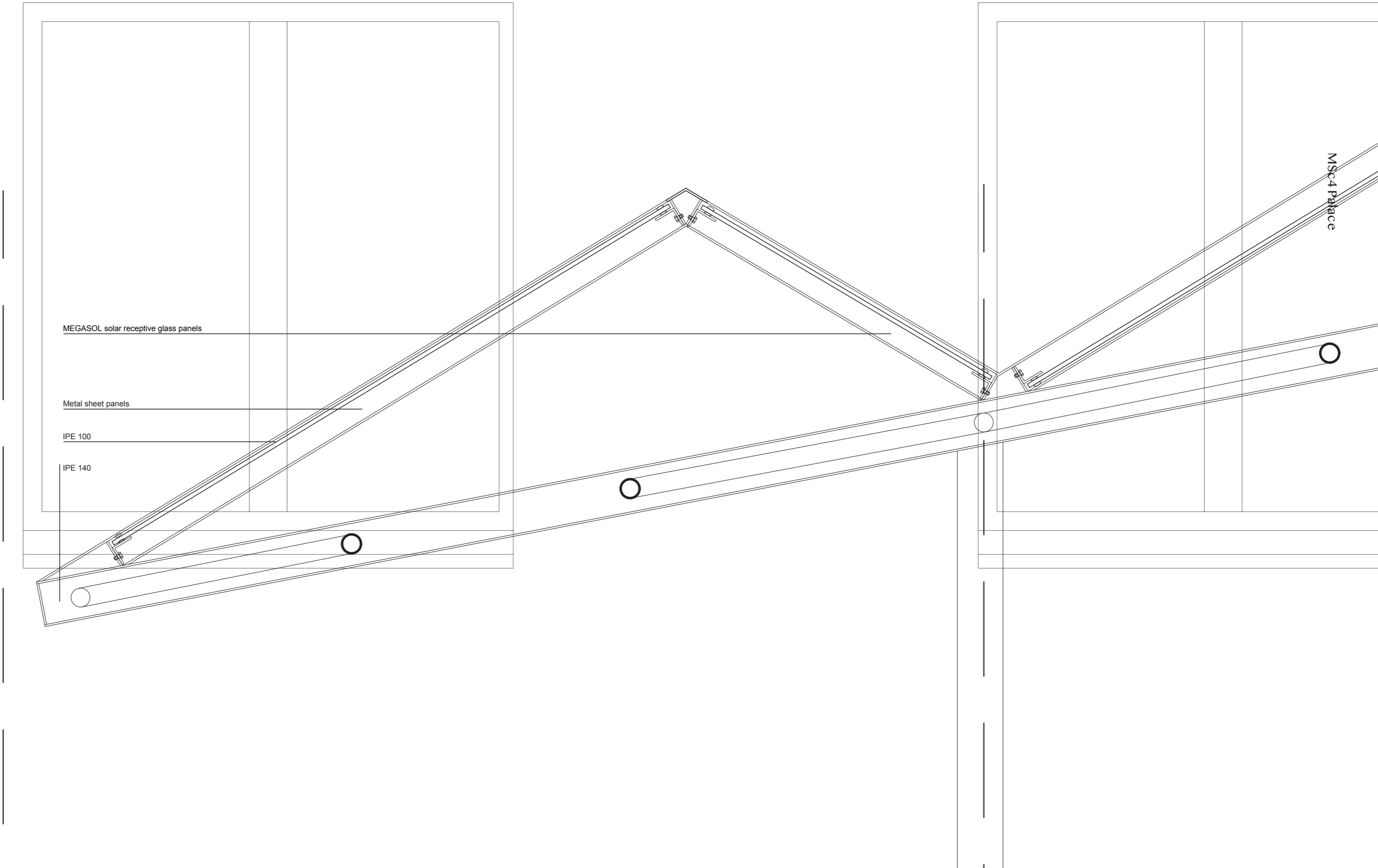

Detail roof
Scale 1:10

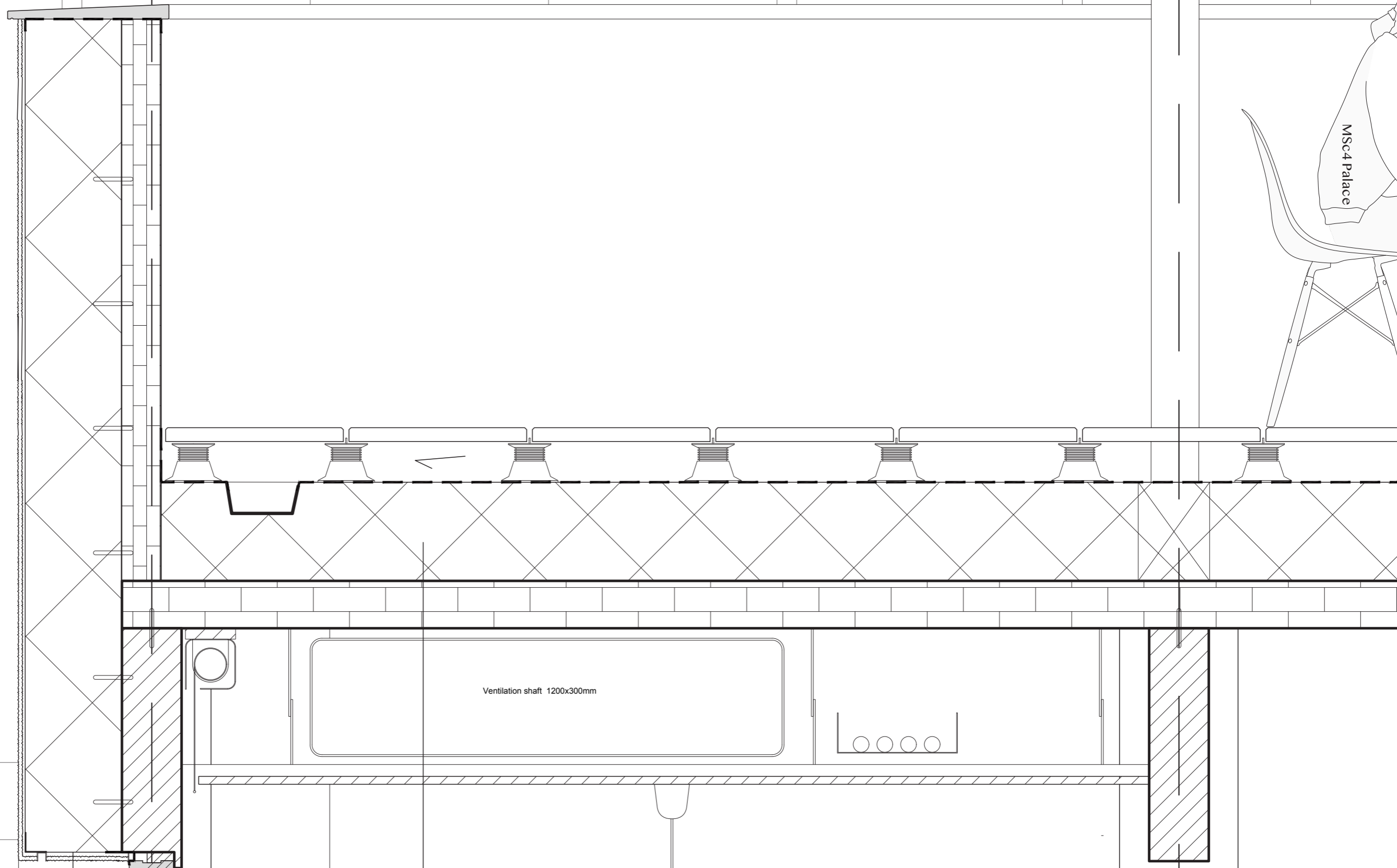

TOP > DOWN
20mm granite tiles
tile carriers
250mm XPS insulation, 2% slope
120mm CLT floor elements

Detail roof
Scale 1:10



Elevation north
Existing situation
Scale 1:500



Elevation North
Proposed situation
Scale 1:500

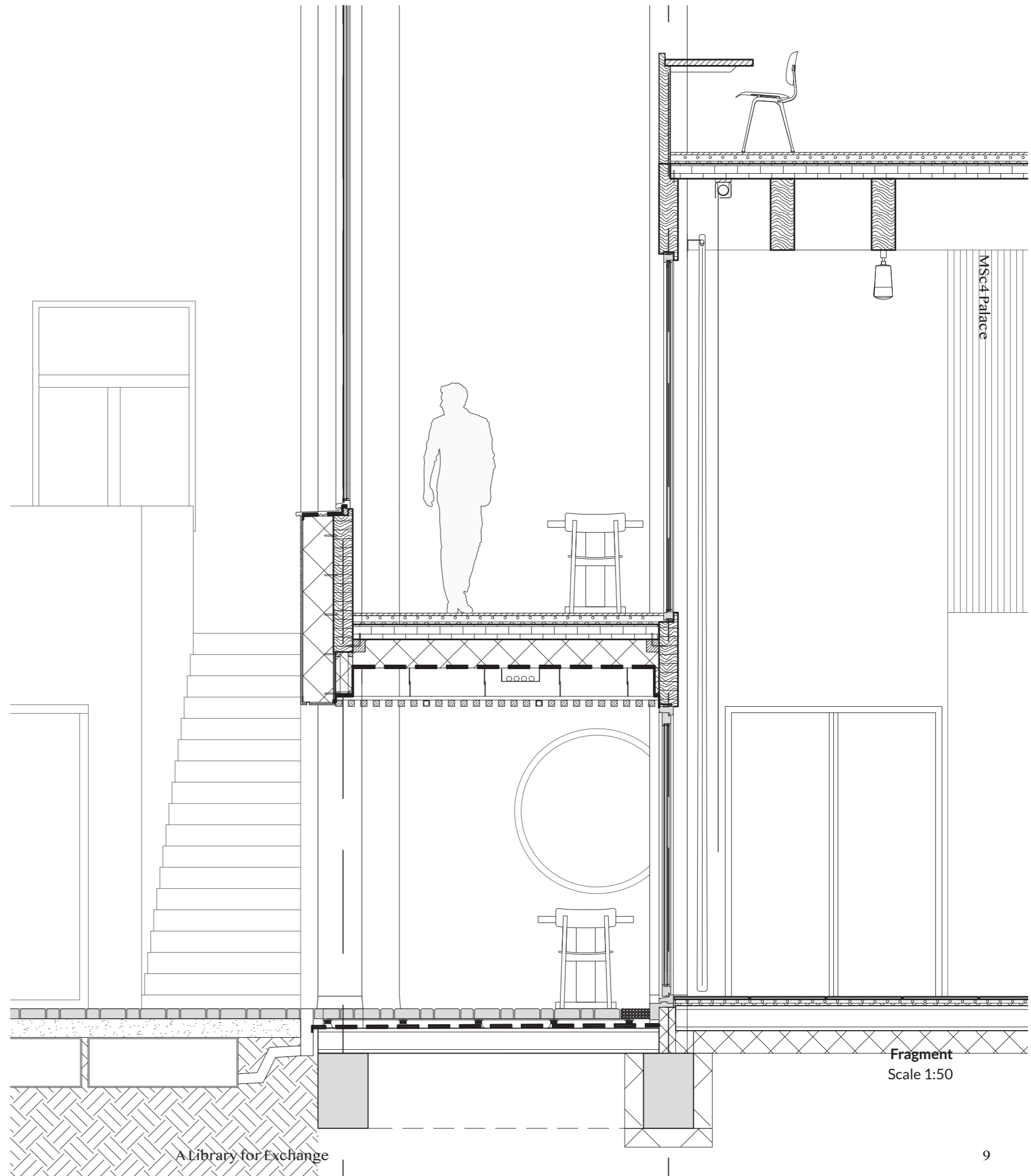
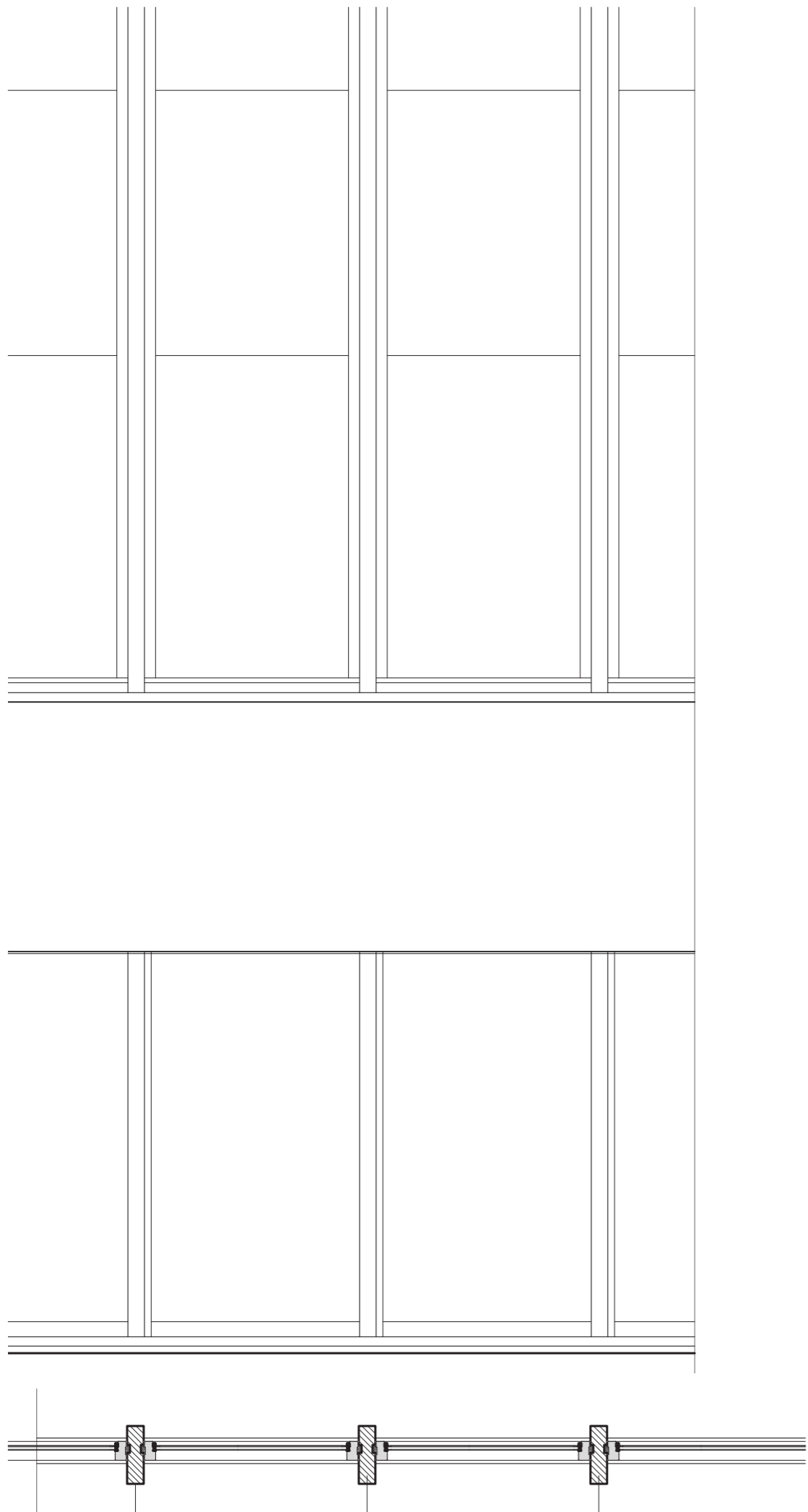

MSc4 Palace

Fragment
Scale 1:50

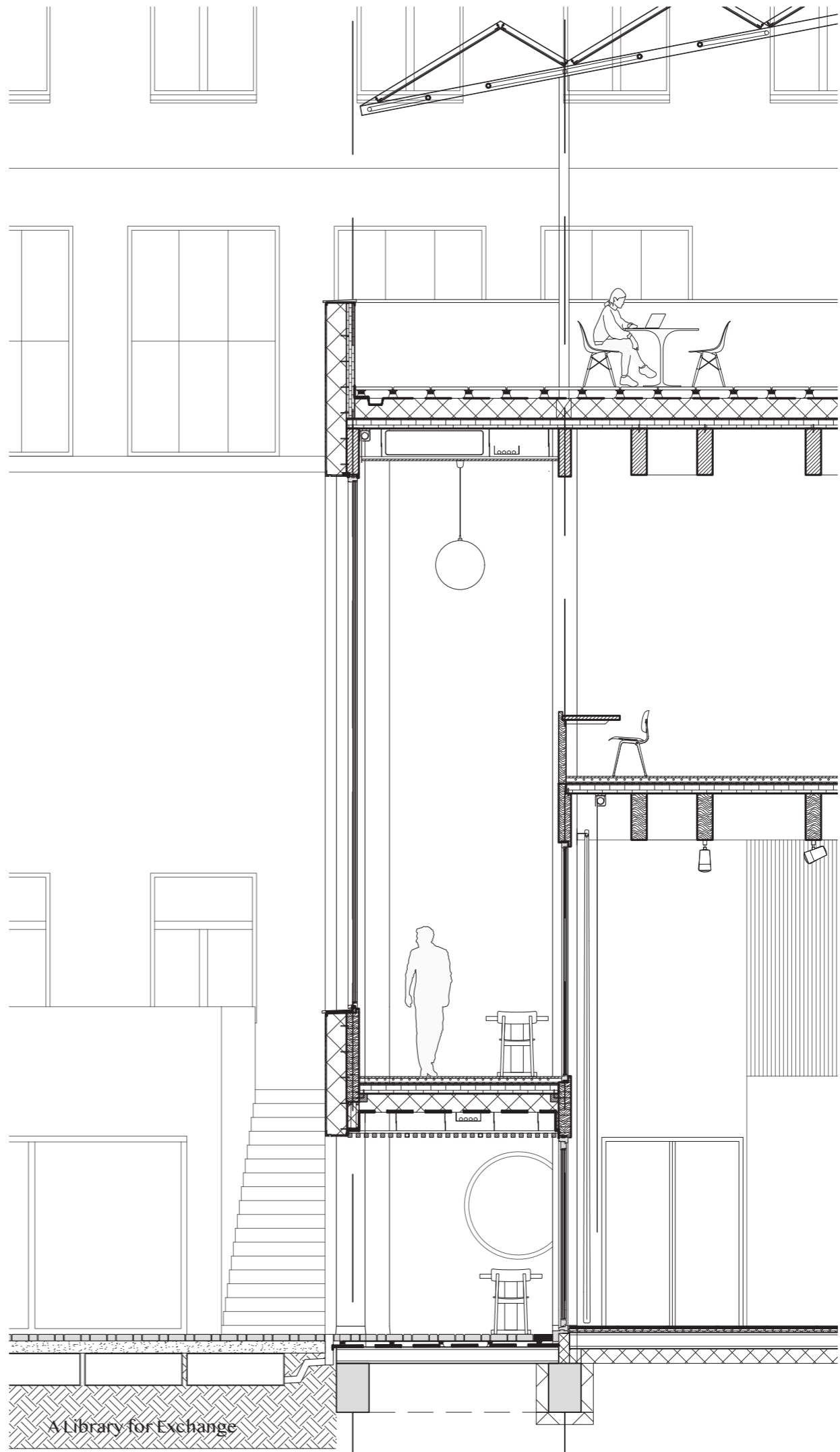
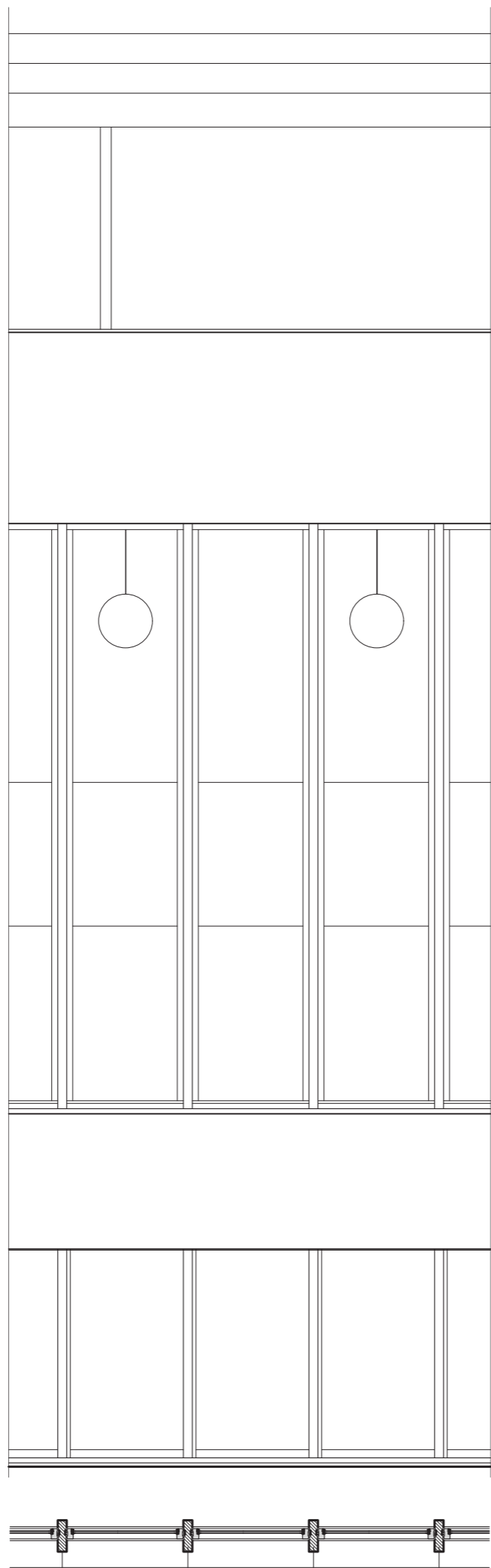

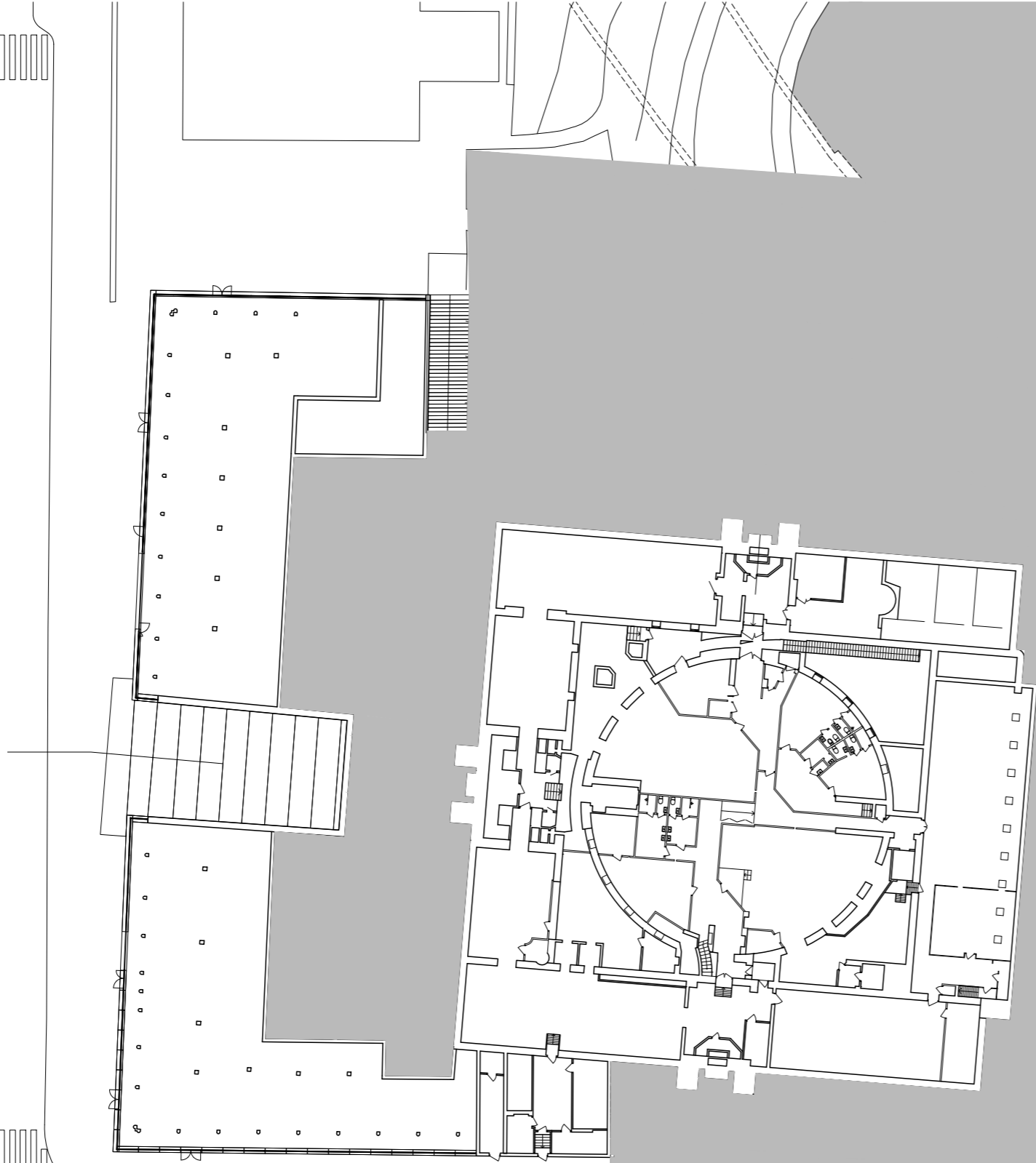
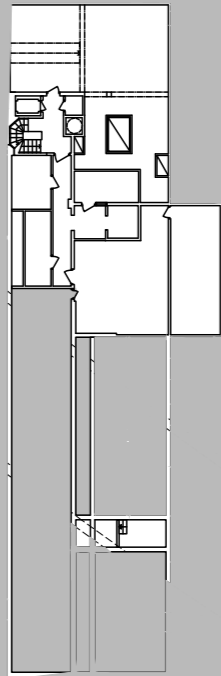

Plan Sveavagen level
Existing situation
Scale 1:500

A Library for Exchange

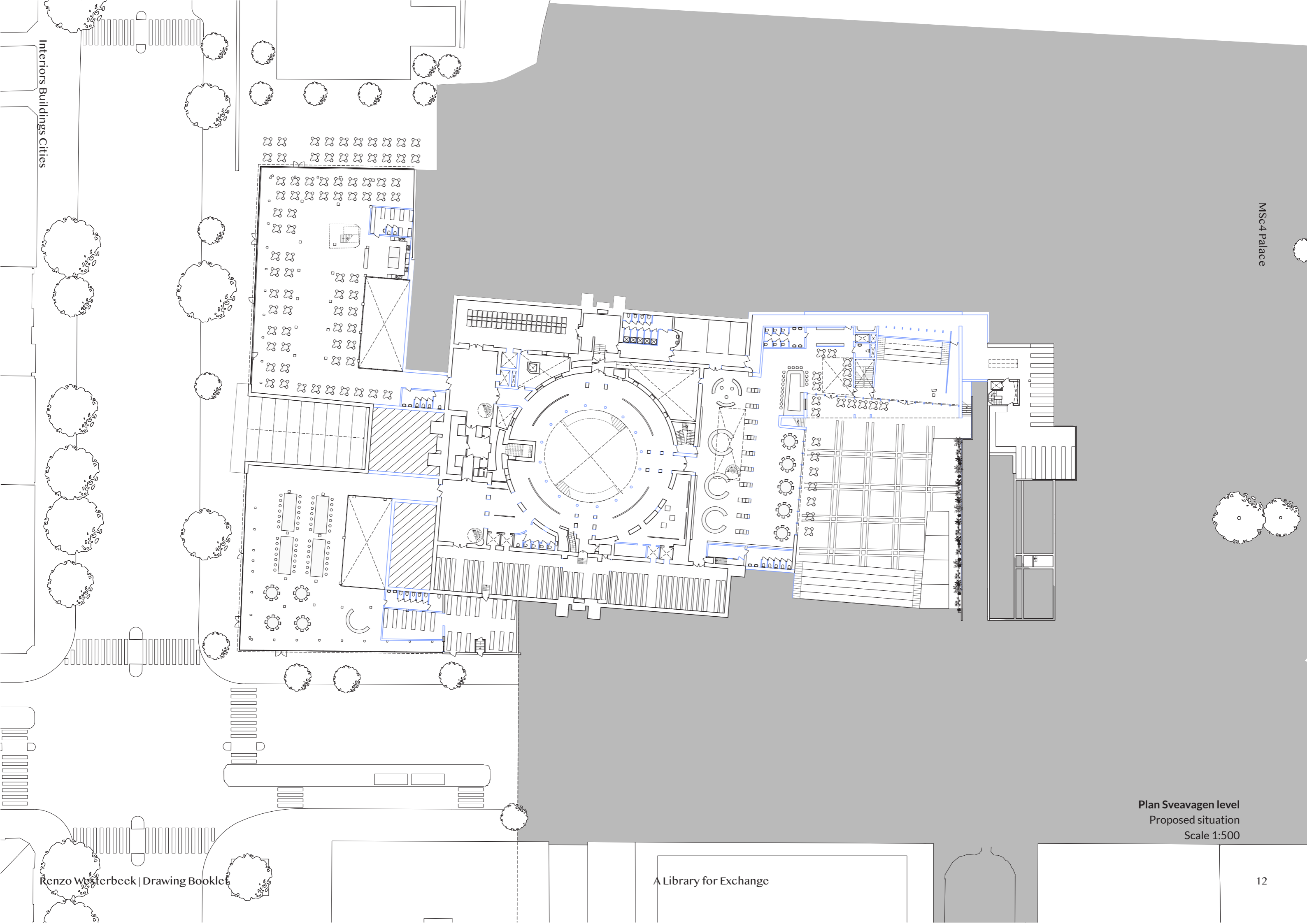

Plan Sveavagen level
Proposed situation
Scale 1:500

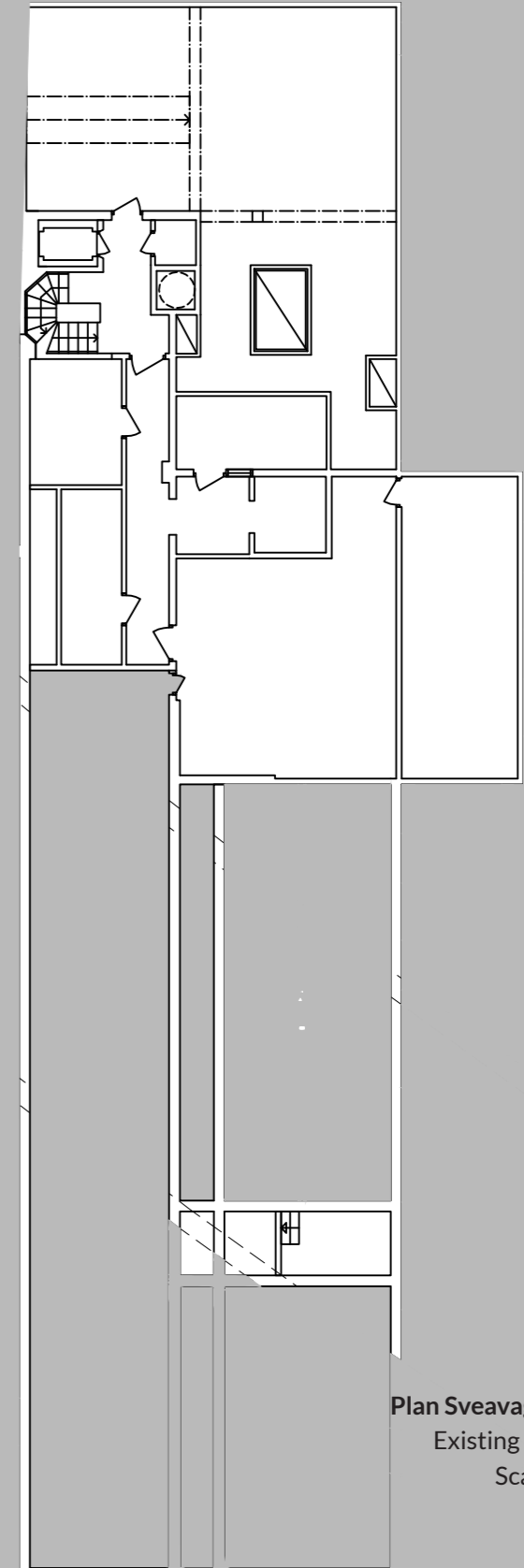
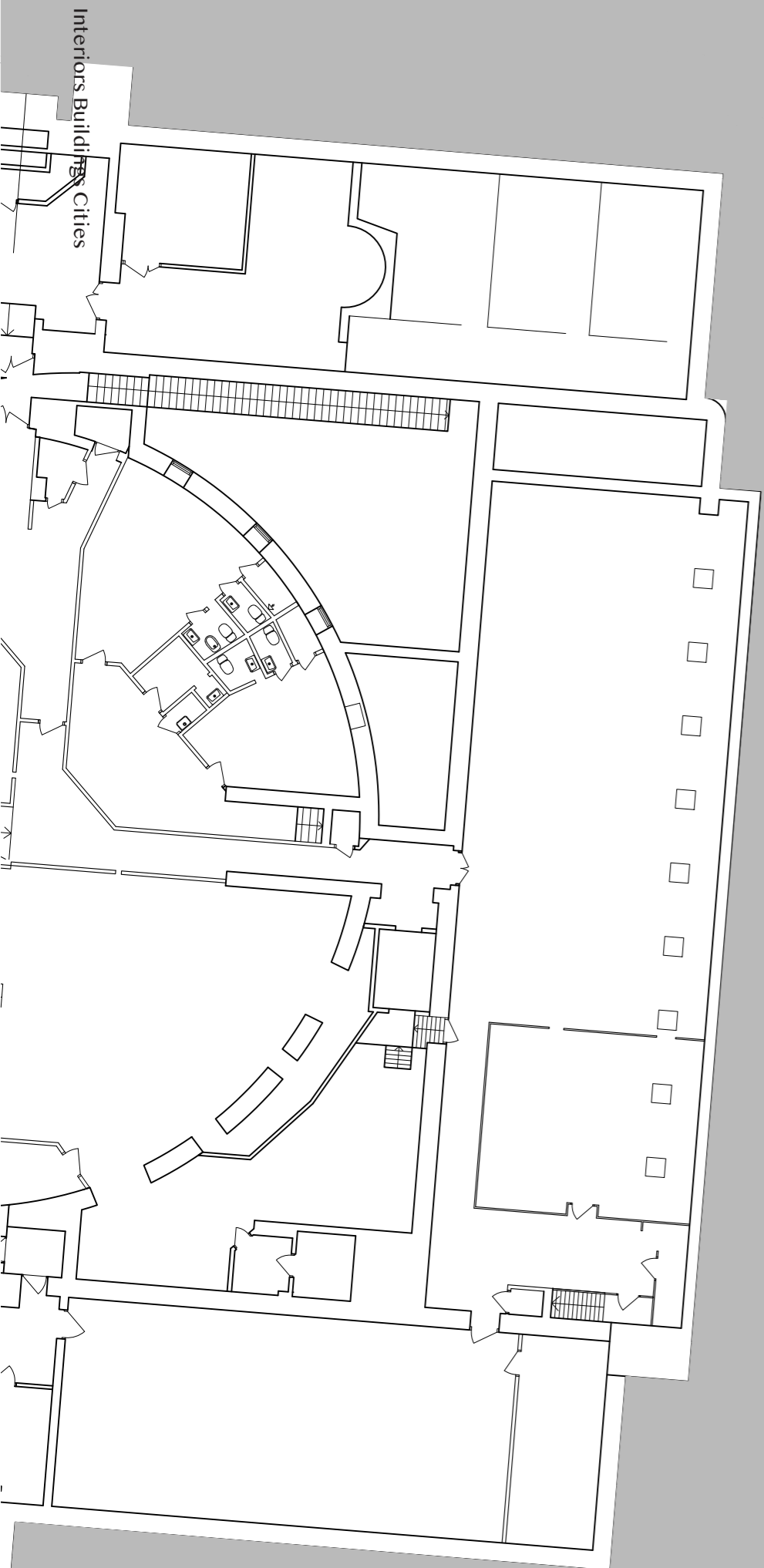

Plan Sveavagen level
Existing situation
Scale 1:200

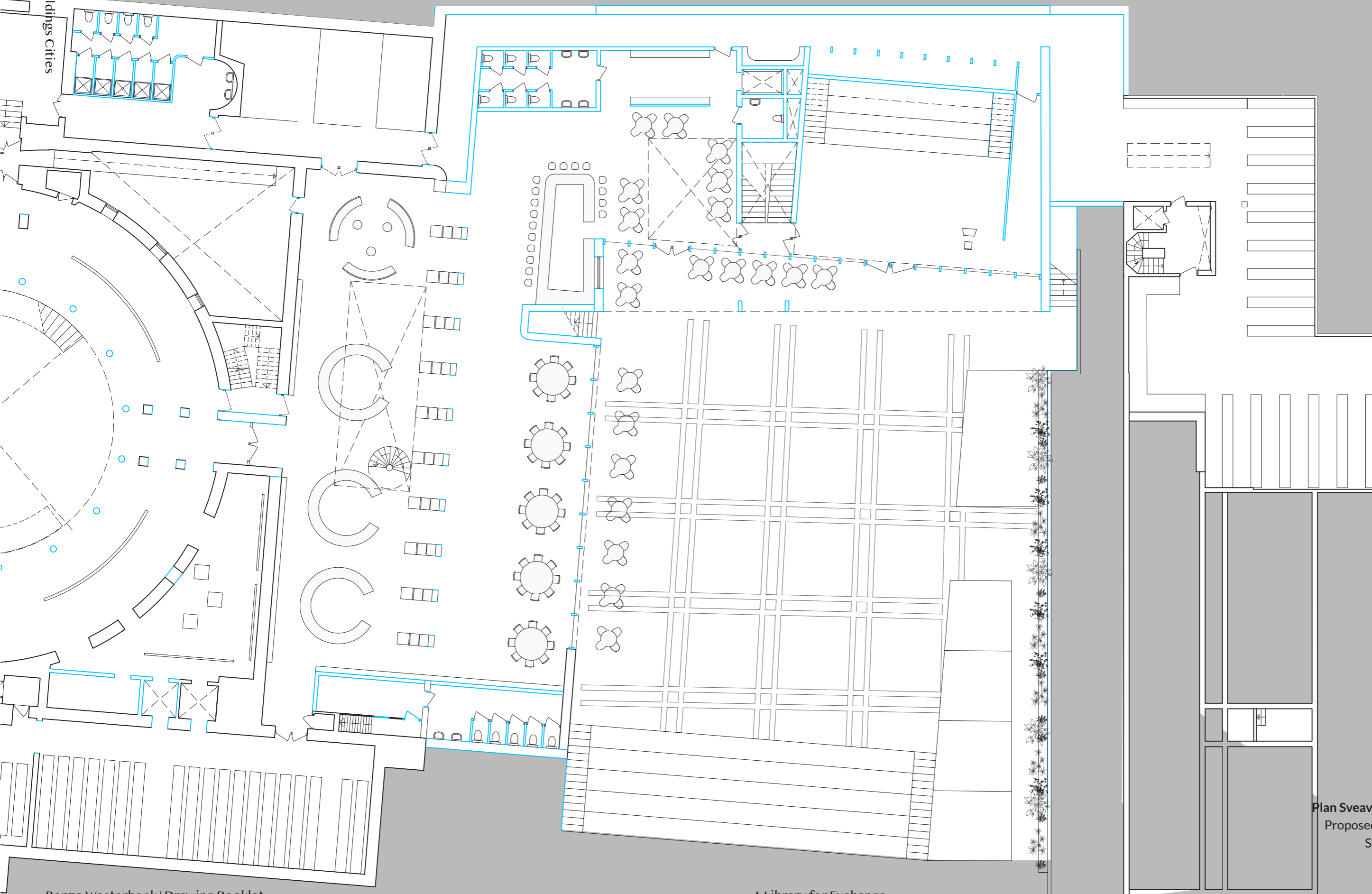

Plan Sveavagen level
Proposed situation
Scale 1:200

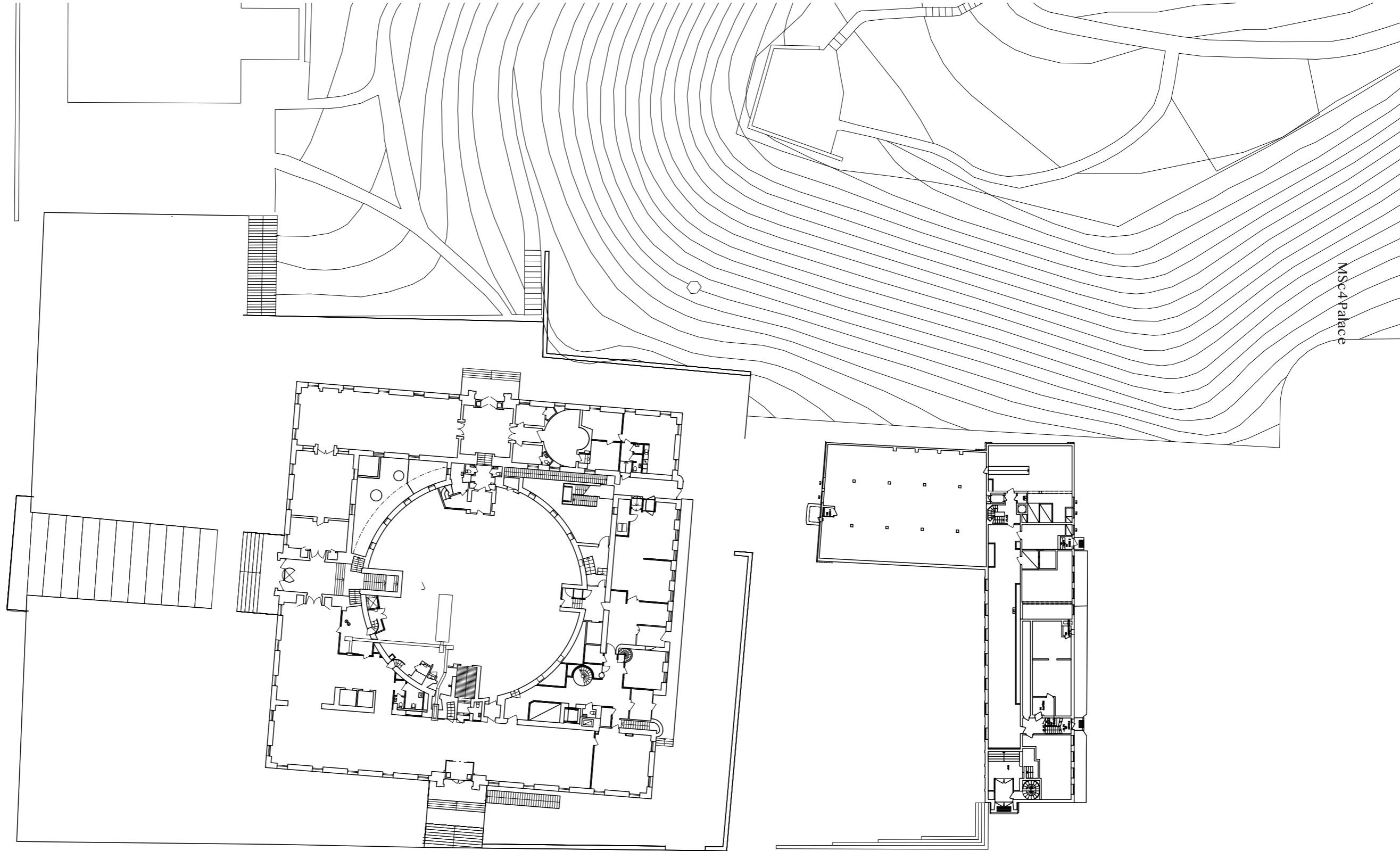

MSc4 Palace

Plan Odengan level
Existing situation
Scale 1:500

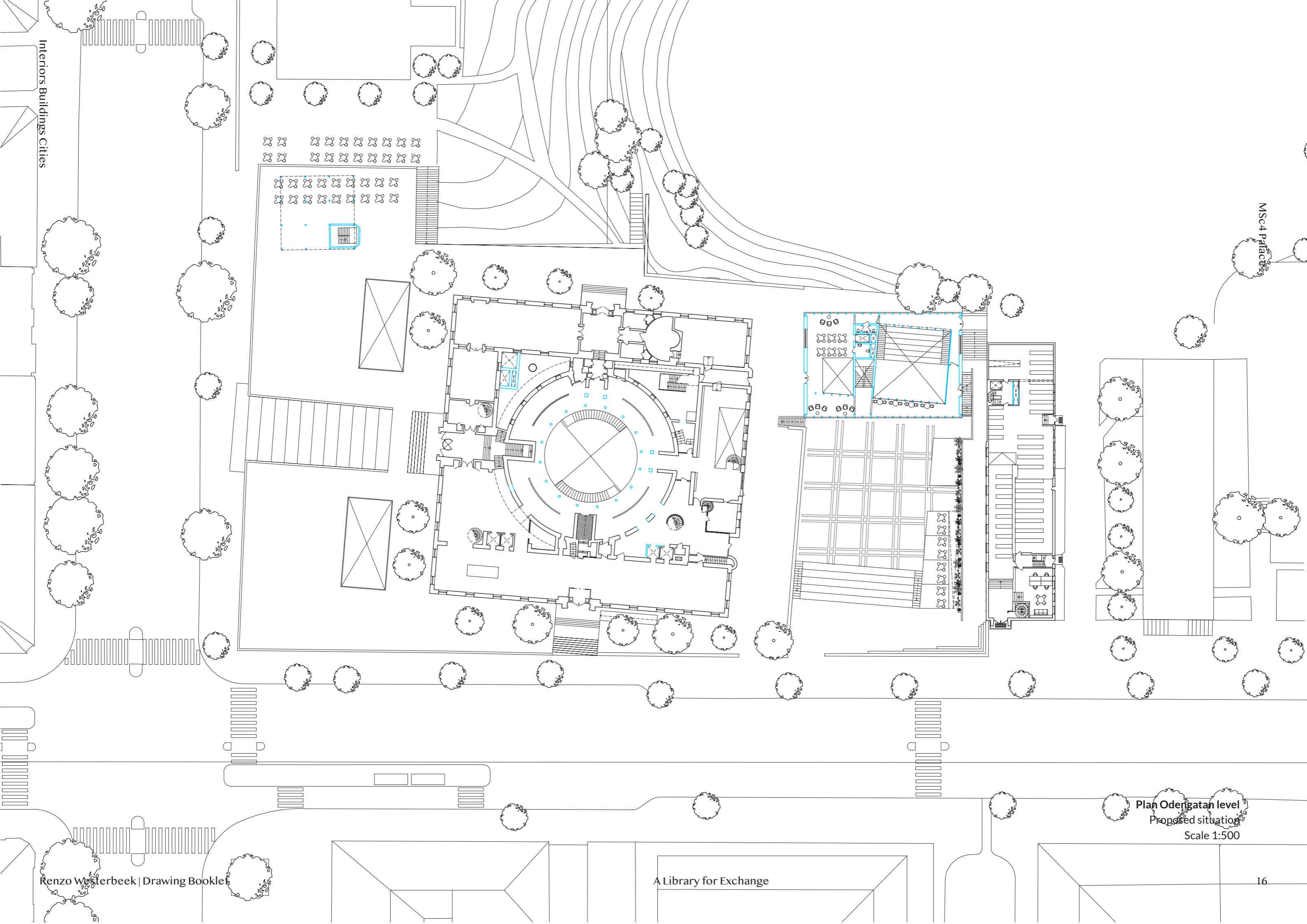

MSc4 Palace

Plan Odengatan level
Proposed situation
Scale 1:500

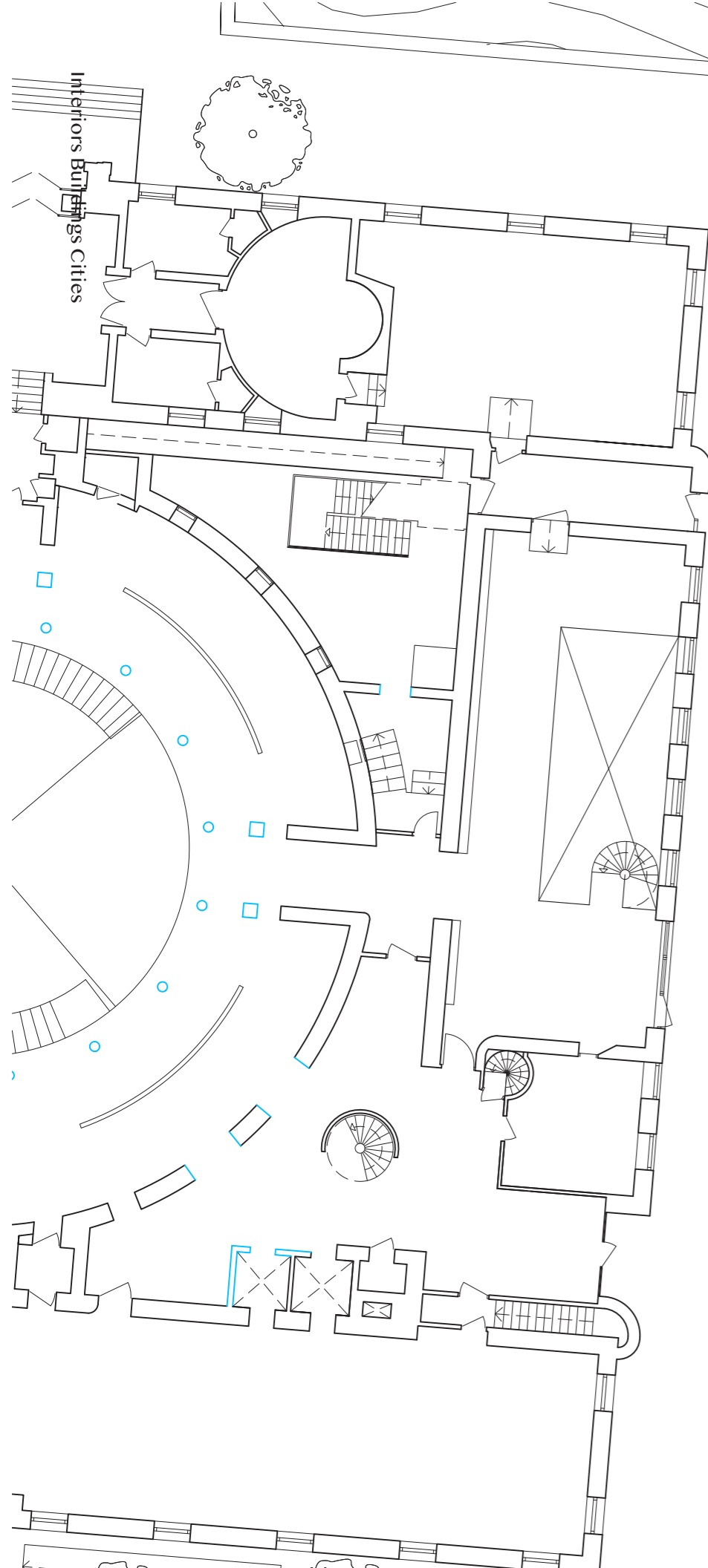

Interiors Buildings Cities

Renzo Westerbeek | Drawing Booklet

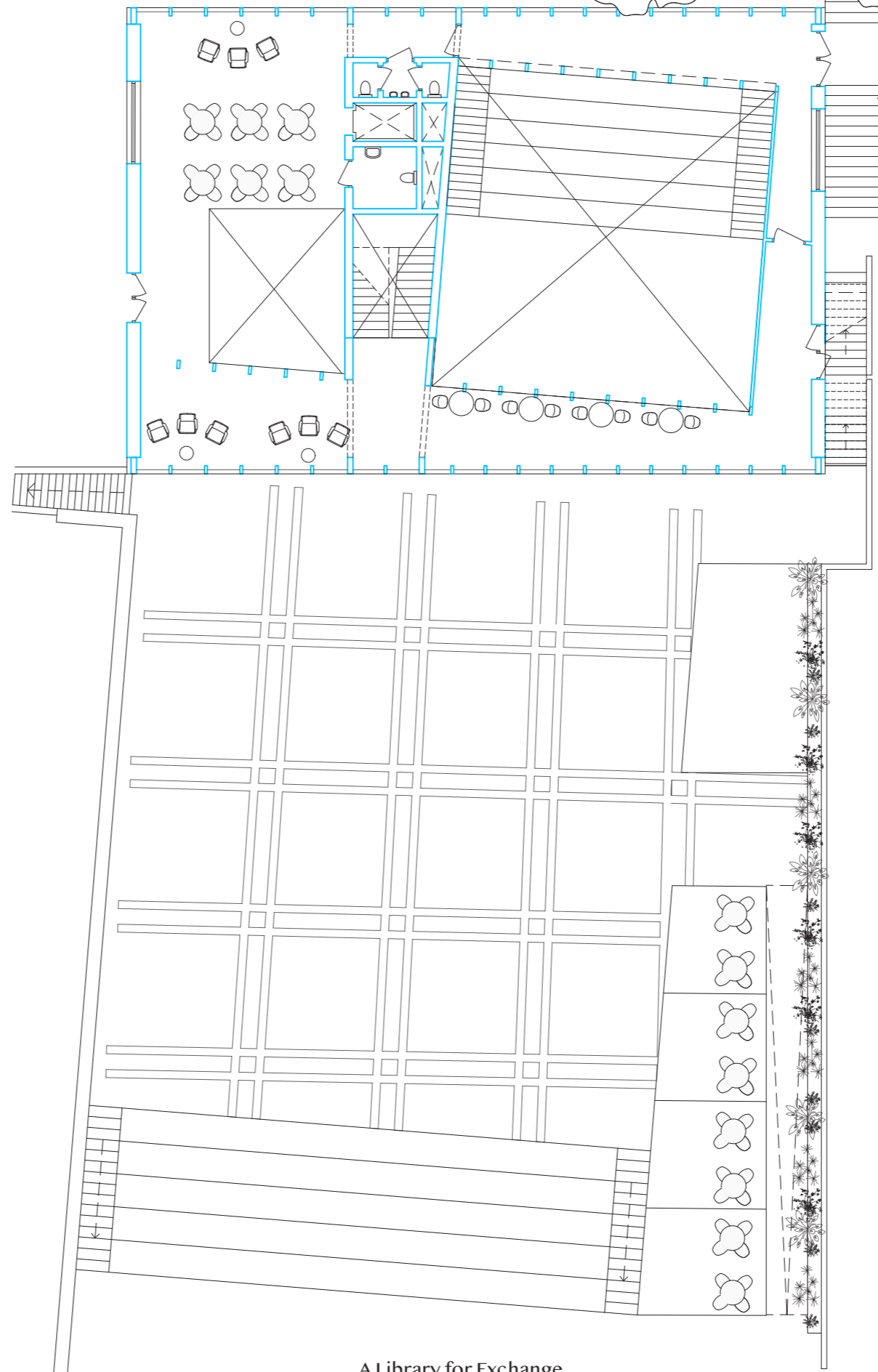

A Library for Exchange

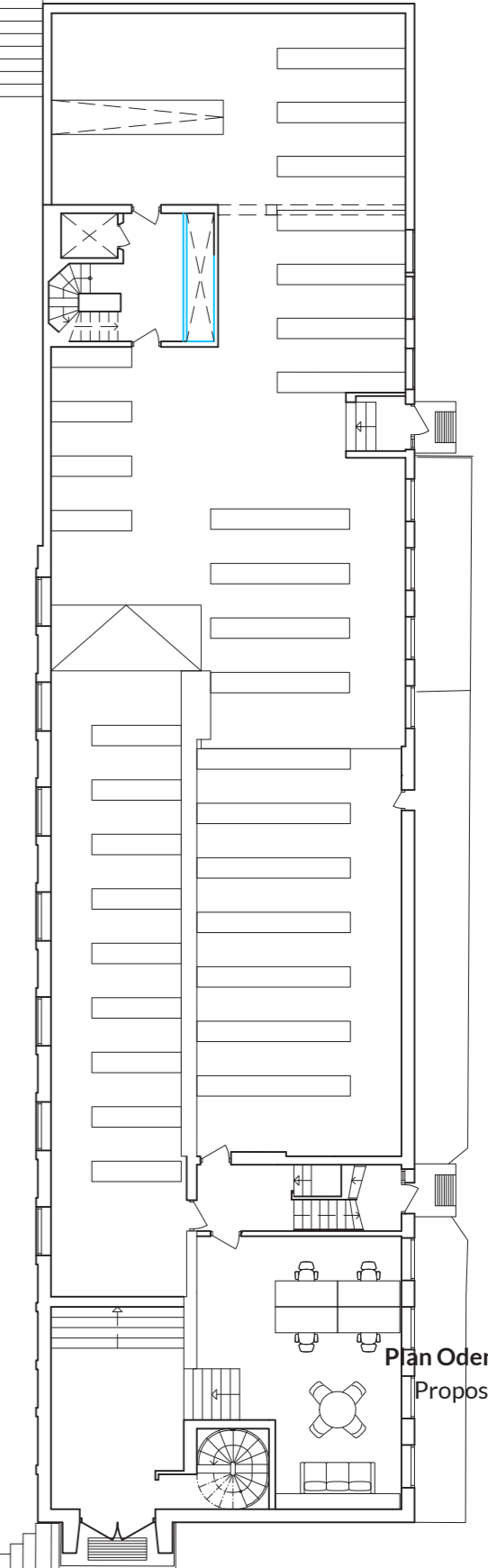

Plan Odengatan level
Proposed situation
Scale 1:200

MSc4 Palace

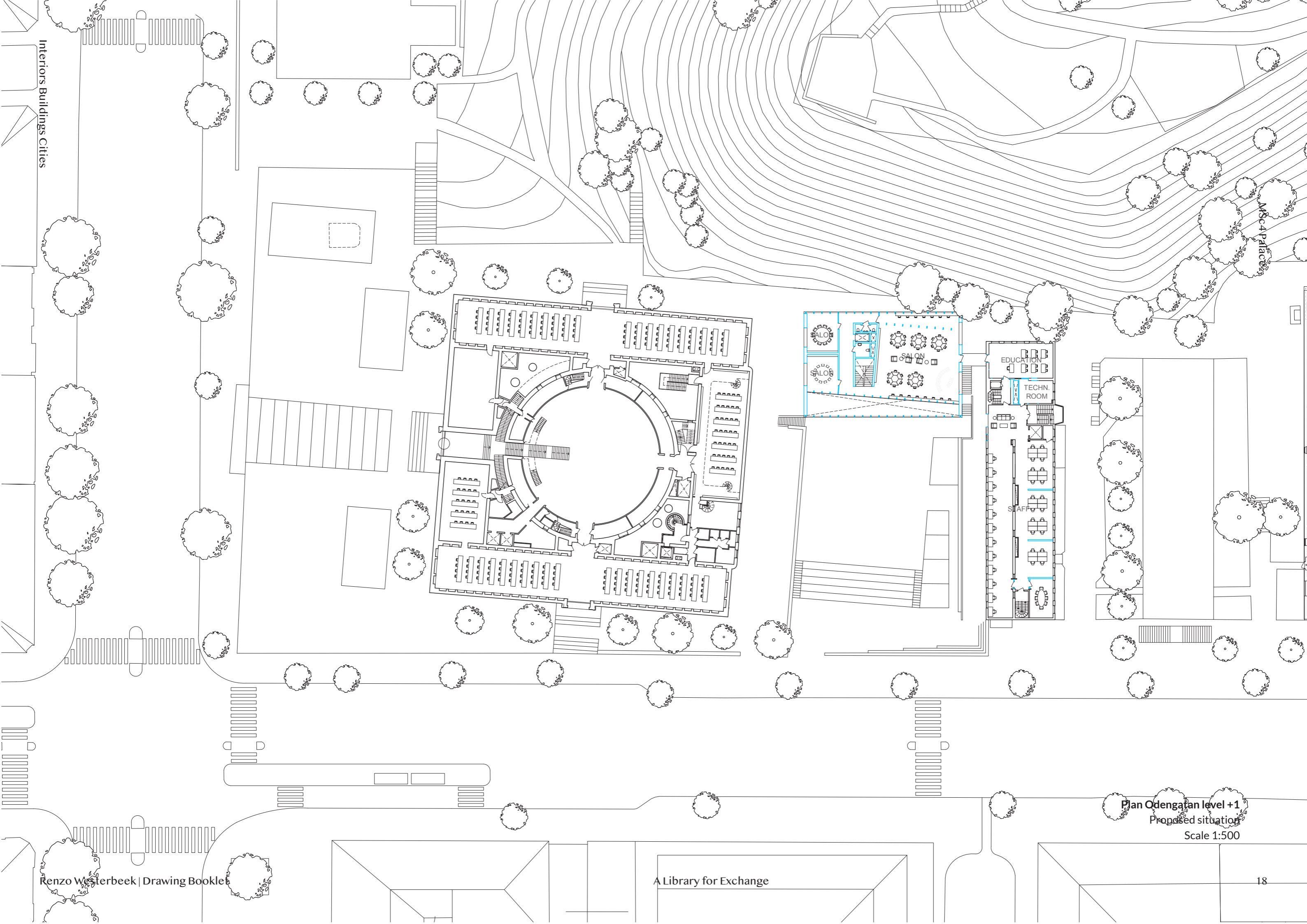

Plan Odengan level +1
Proposed situation
Scale 1:500

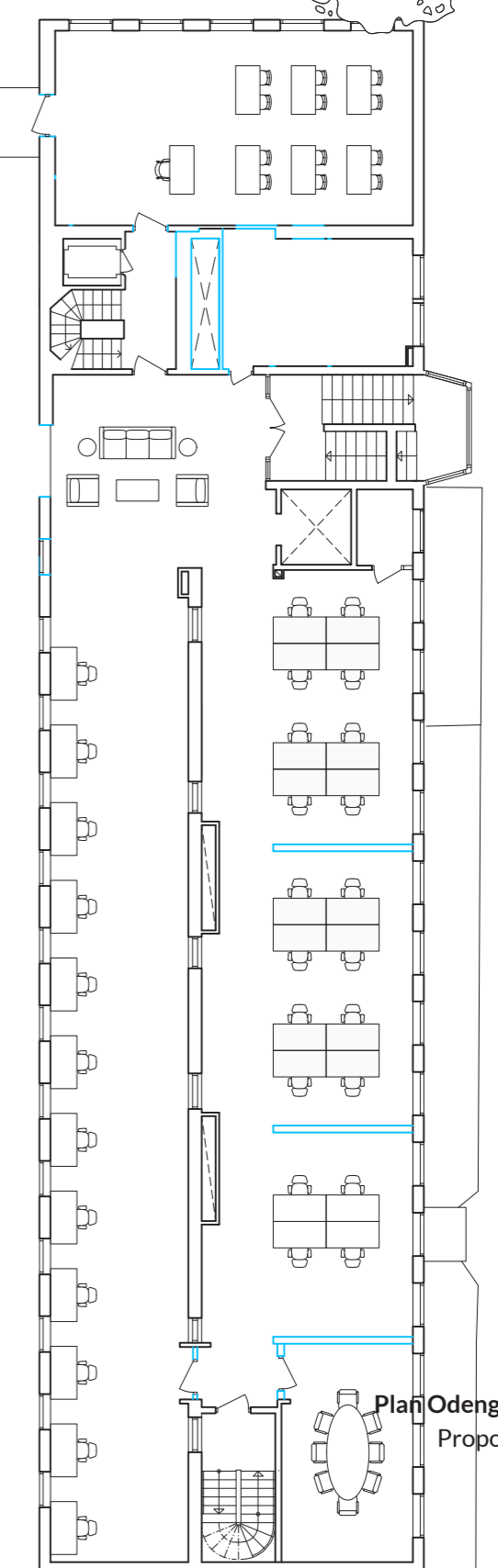
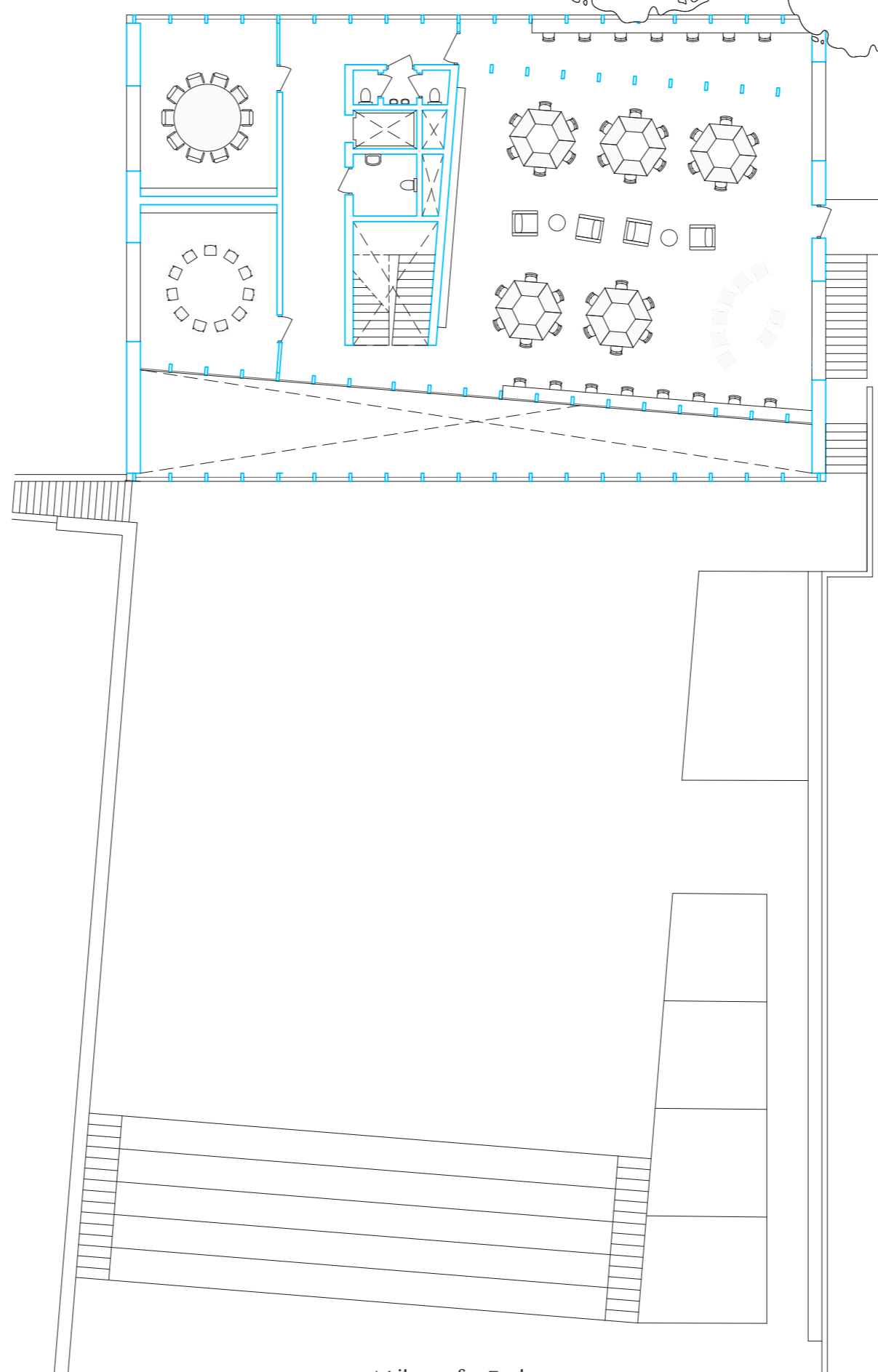
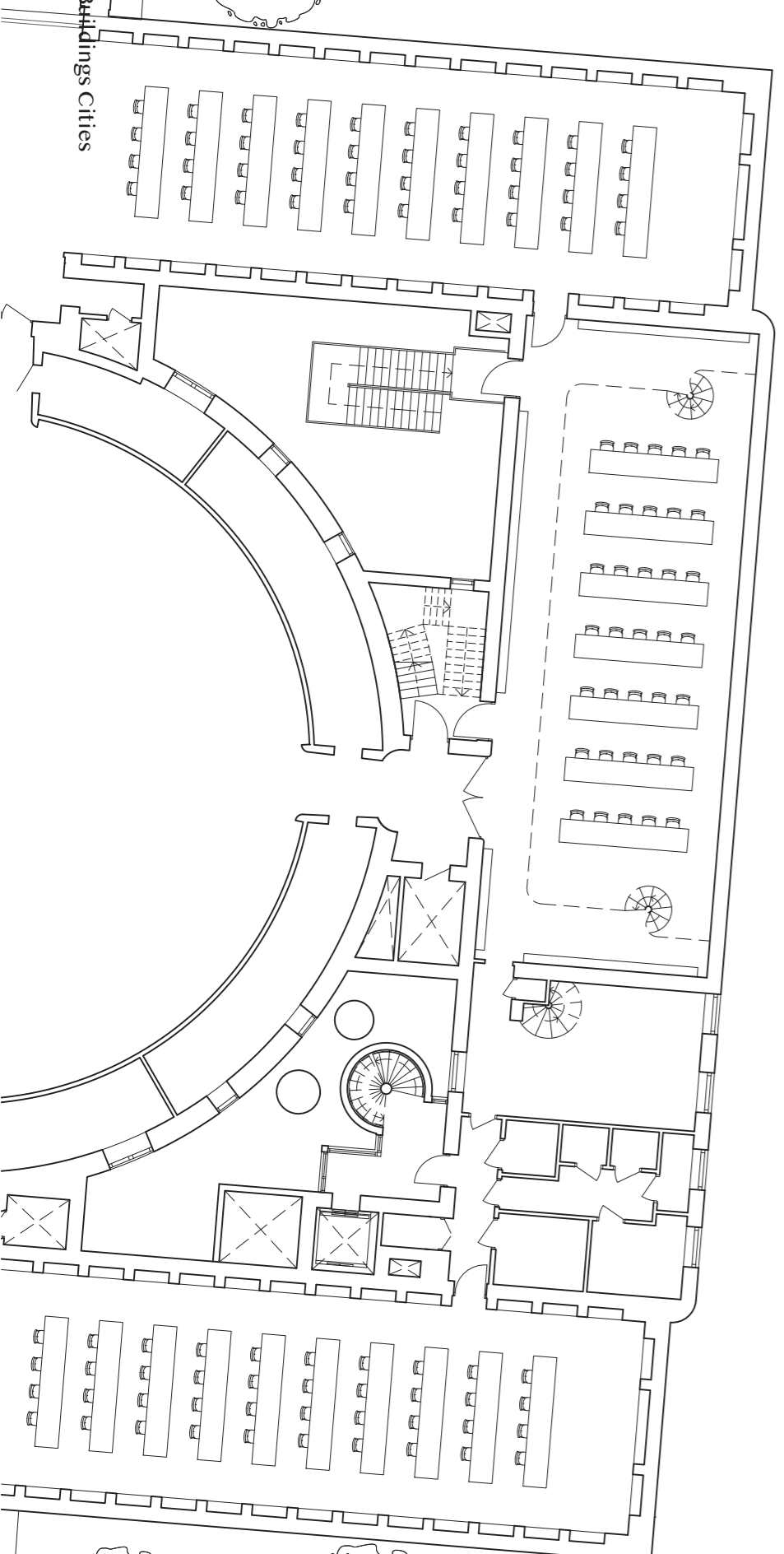

Plan Odengatan level +1
Proposed situation
Scale 1:200

A Library for Exchange

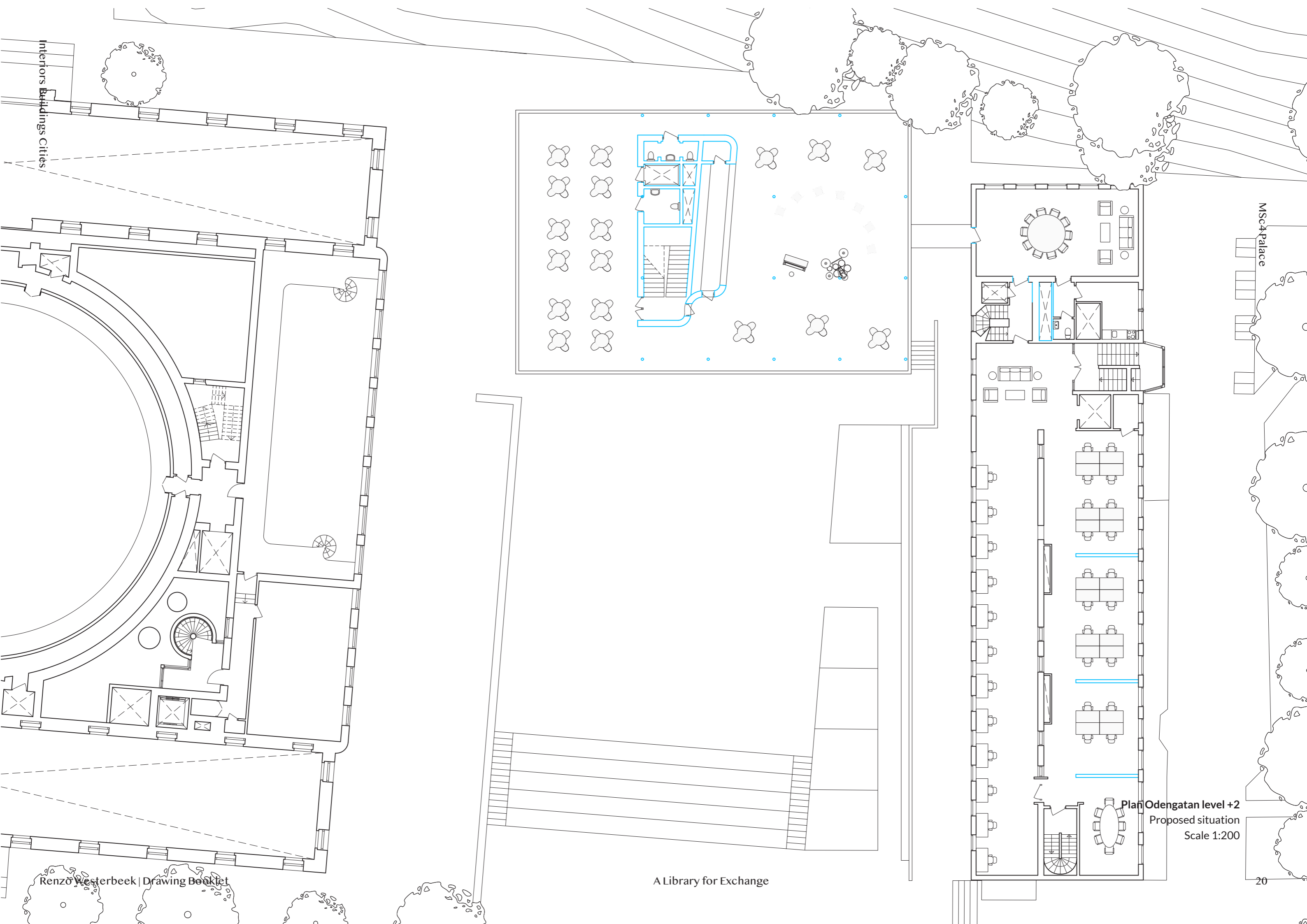

A Library for Exchange

Plan Odengatan level +2
 Proposed situation
 Scale 1:200

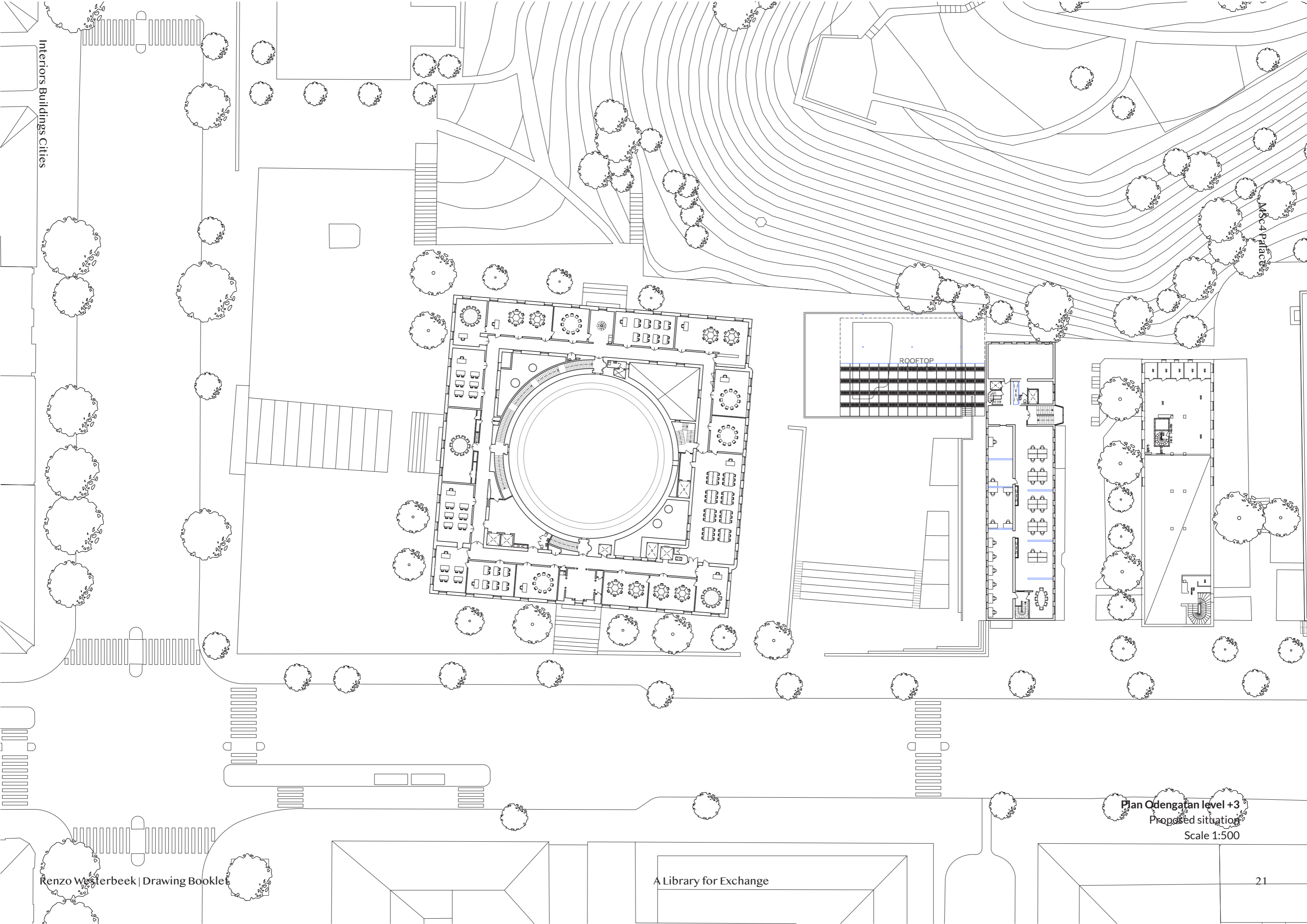

MSc4 Palace

ROOFTOP

Plan Odengan level +3
Proposed situation
Scale 1:500

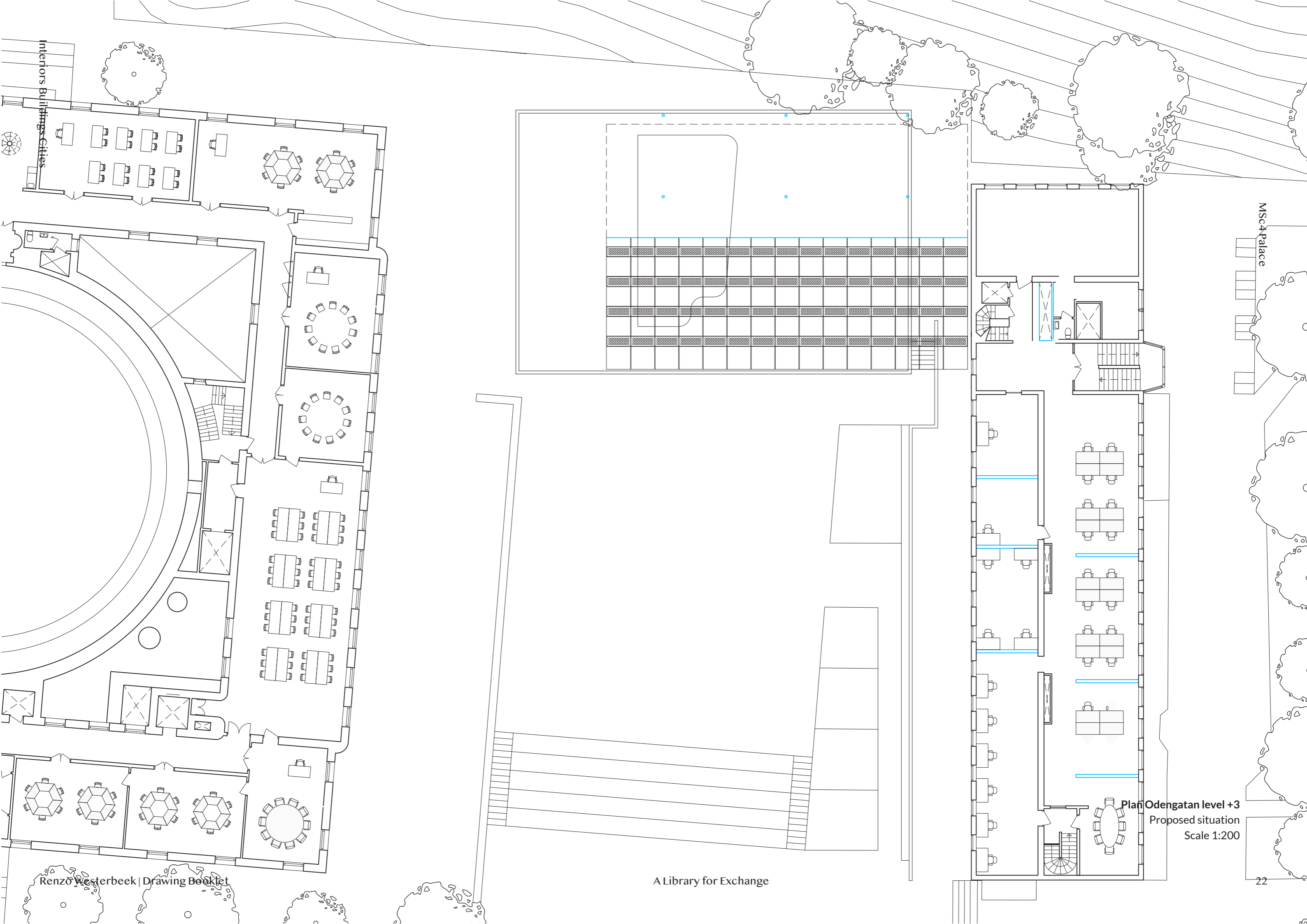

Interiors Buildings Cities

Msc4 Palace

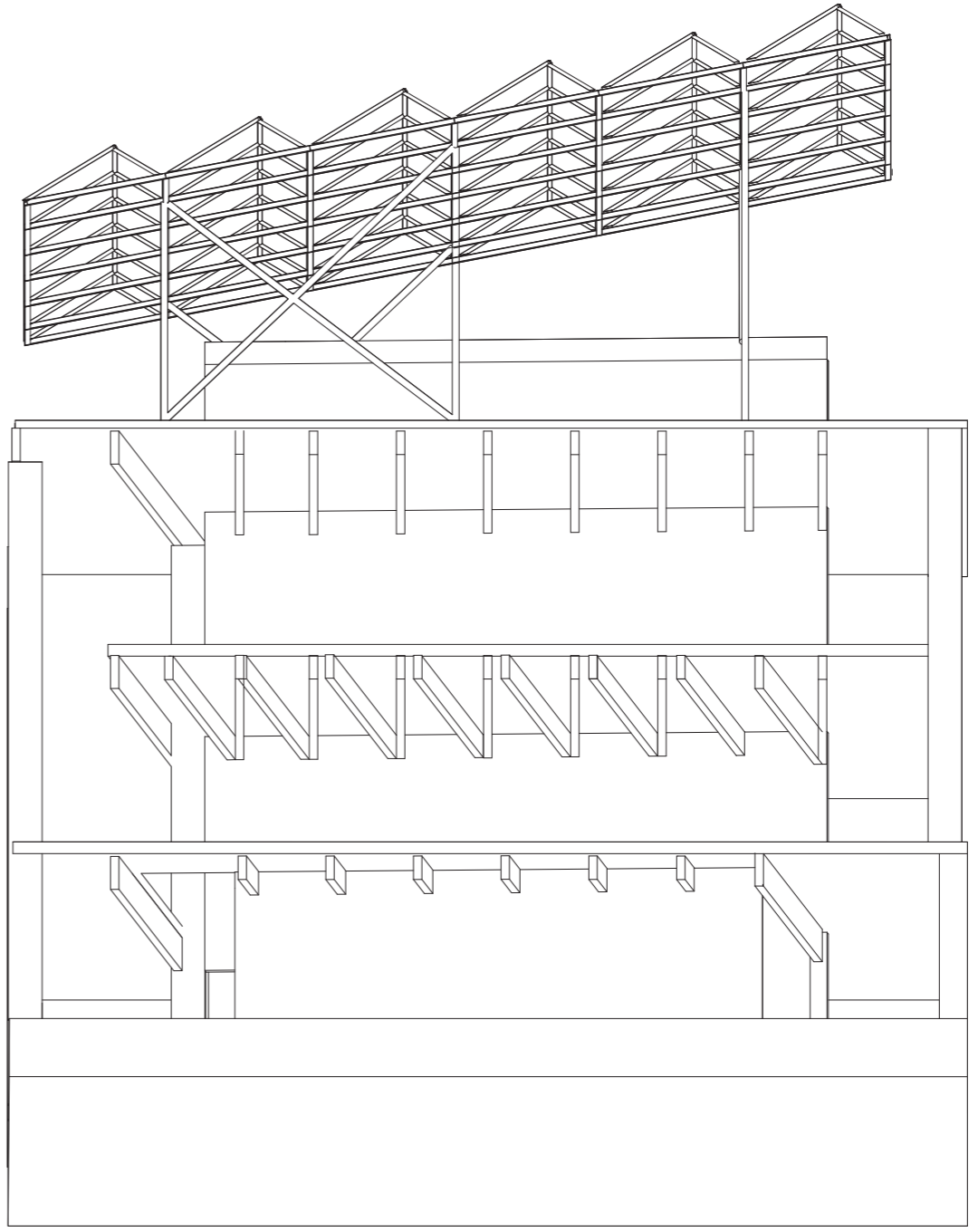
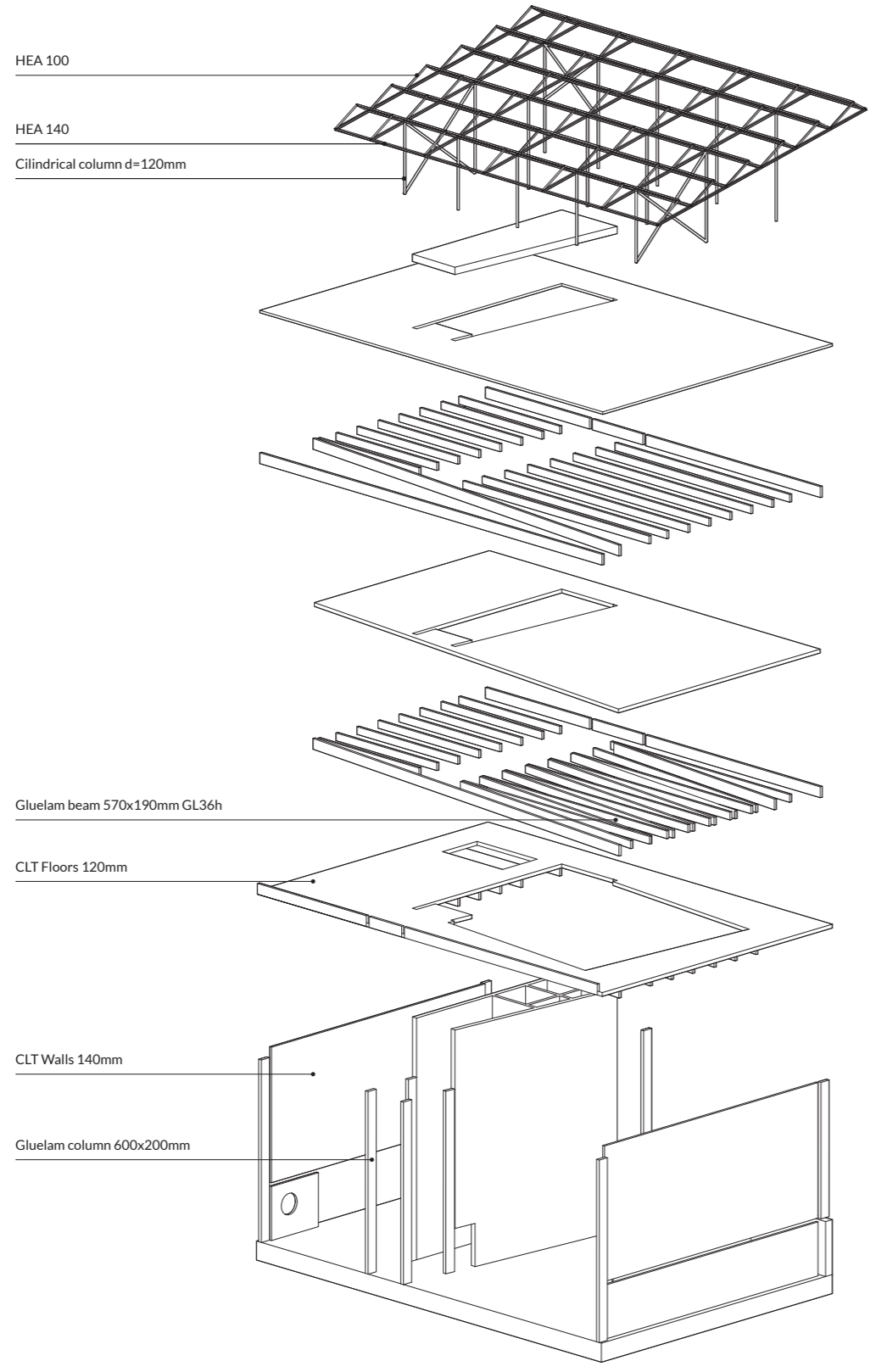

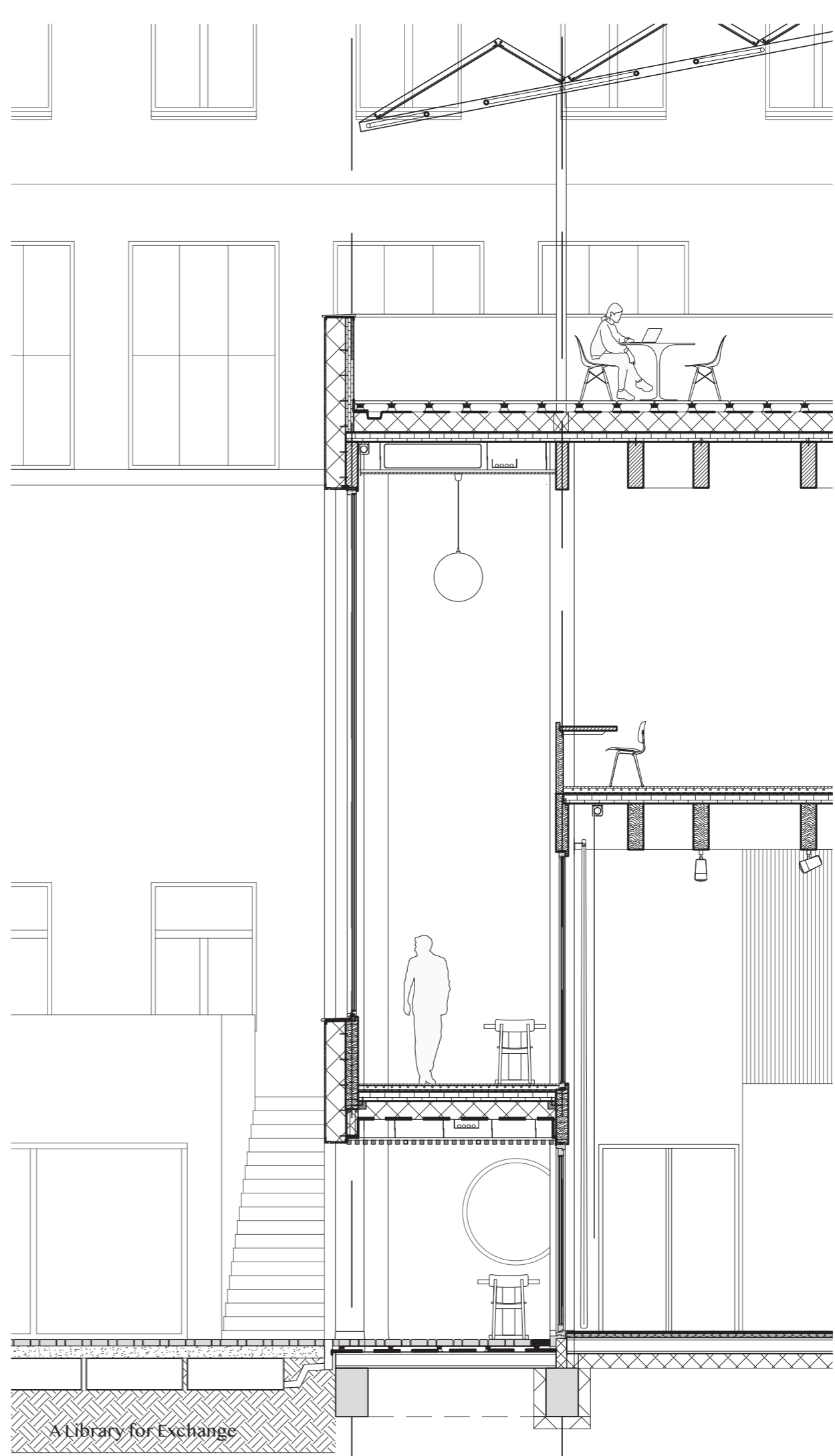
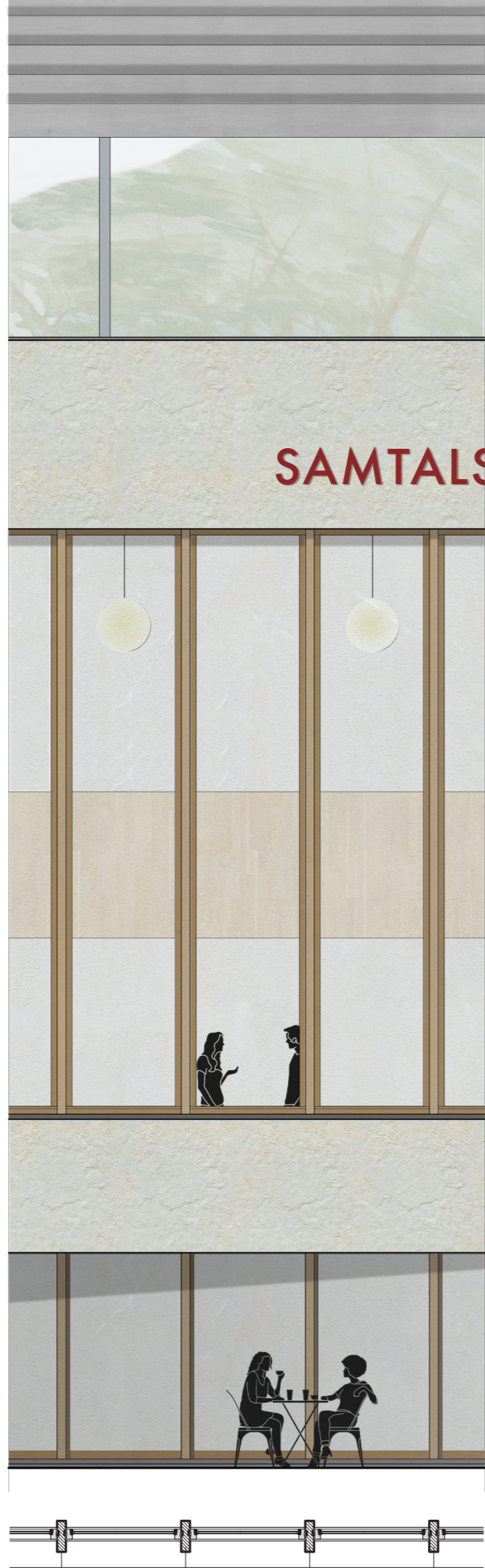

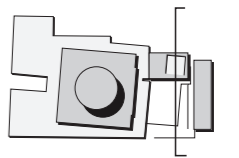
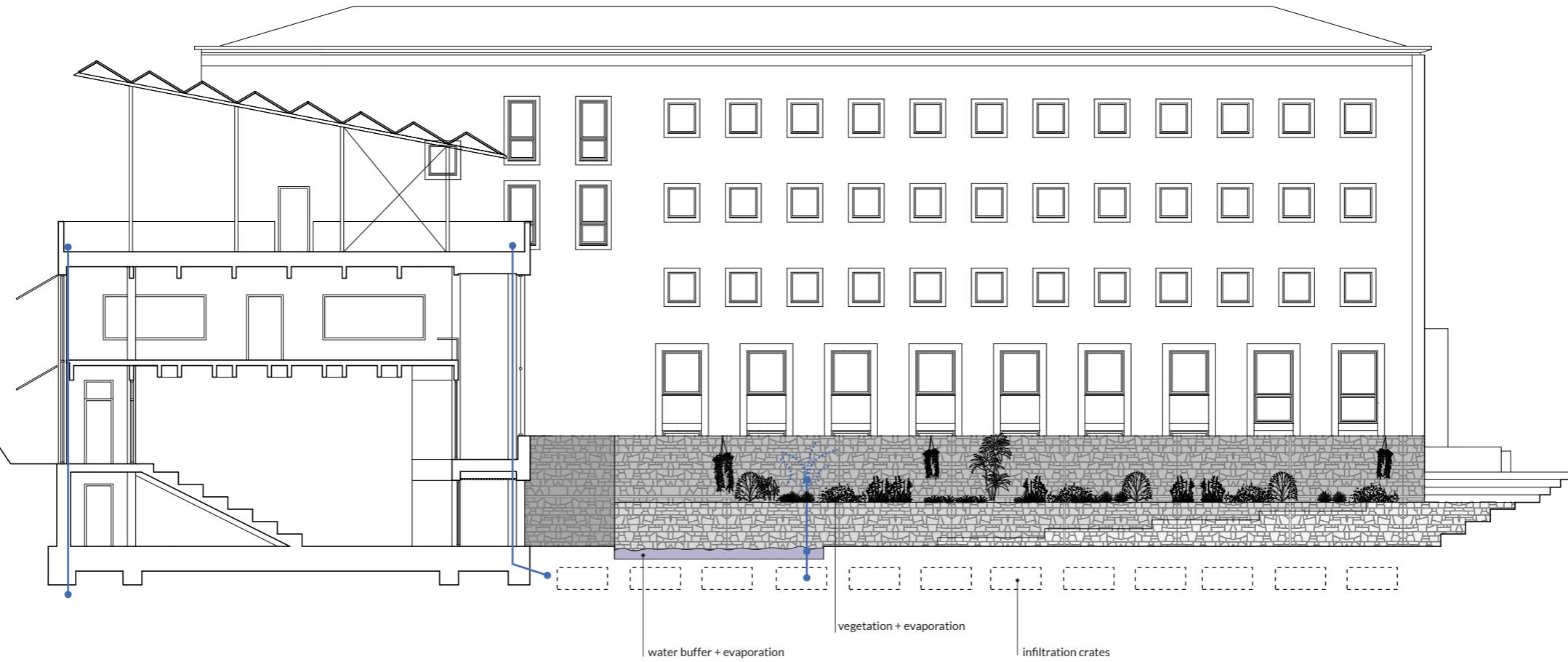

Section DD
Climate water
Scale 1:250

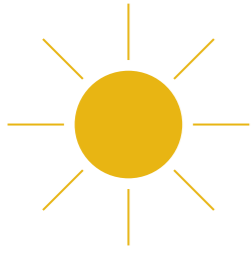

solar panels east/west

solar panel at 40° (Stockholm optimal)

covered terrace

mechanical ventilation

movable shading system

manually openable windows

daylight (north)

installations

covered terrace

water buffer (evaporation/cooling)

temperature buffer (mass)
vegetation (evaporation/cooling)

terrace in the sun

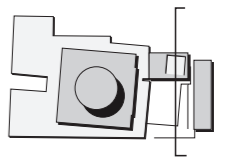

Section DD
Climate summer
Scale 1:250

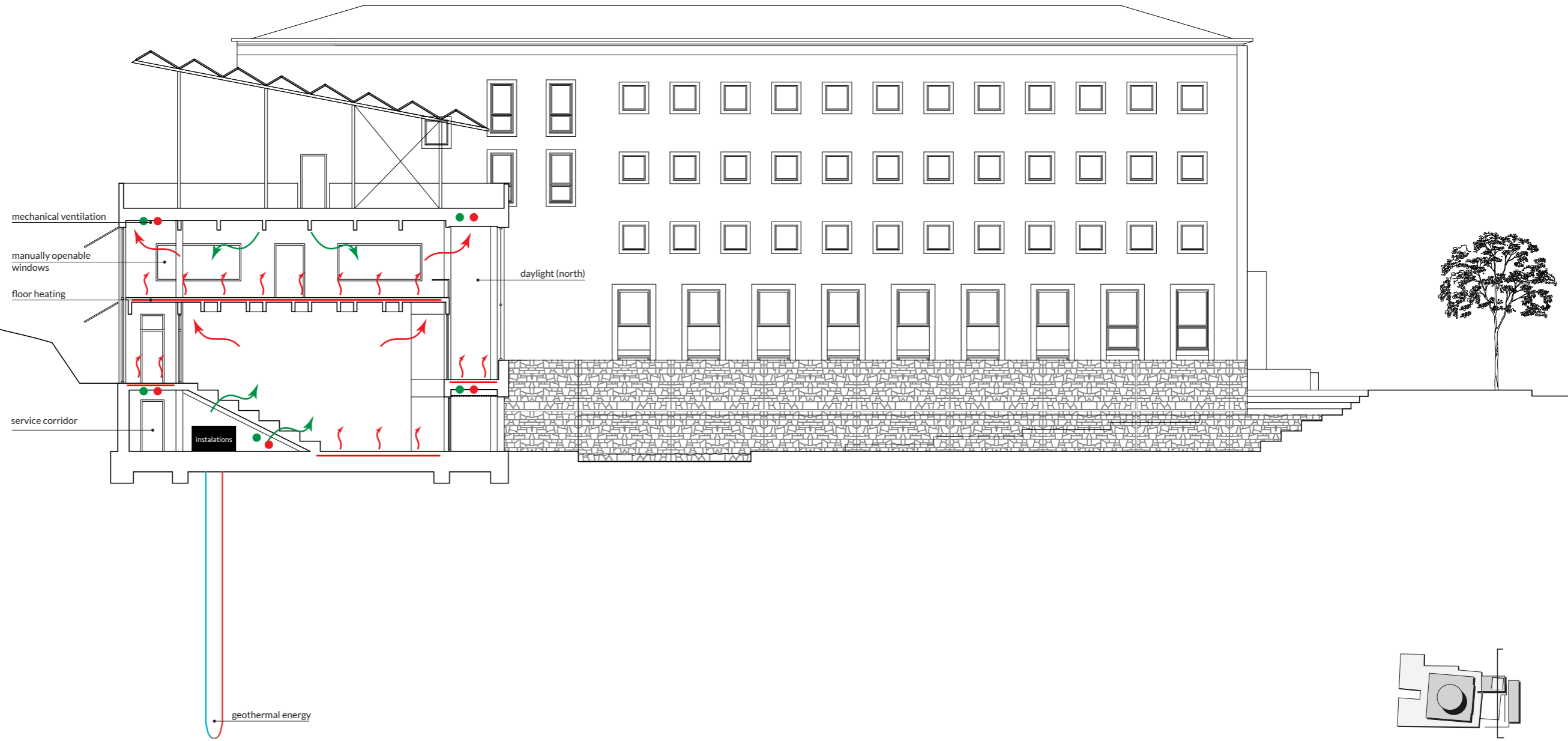

Section DD
Climate winter
Scale 1:250