

LIGHTHOUSE

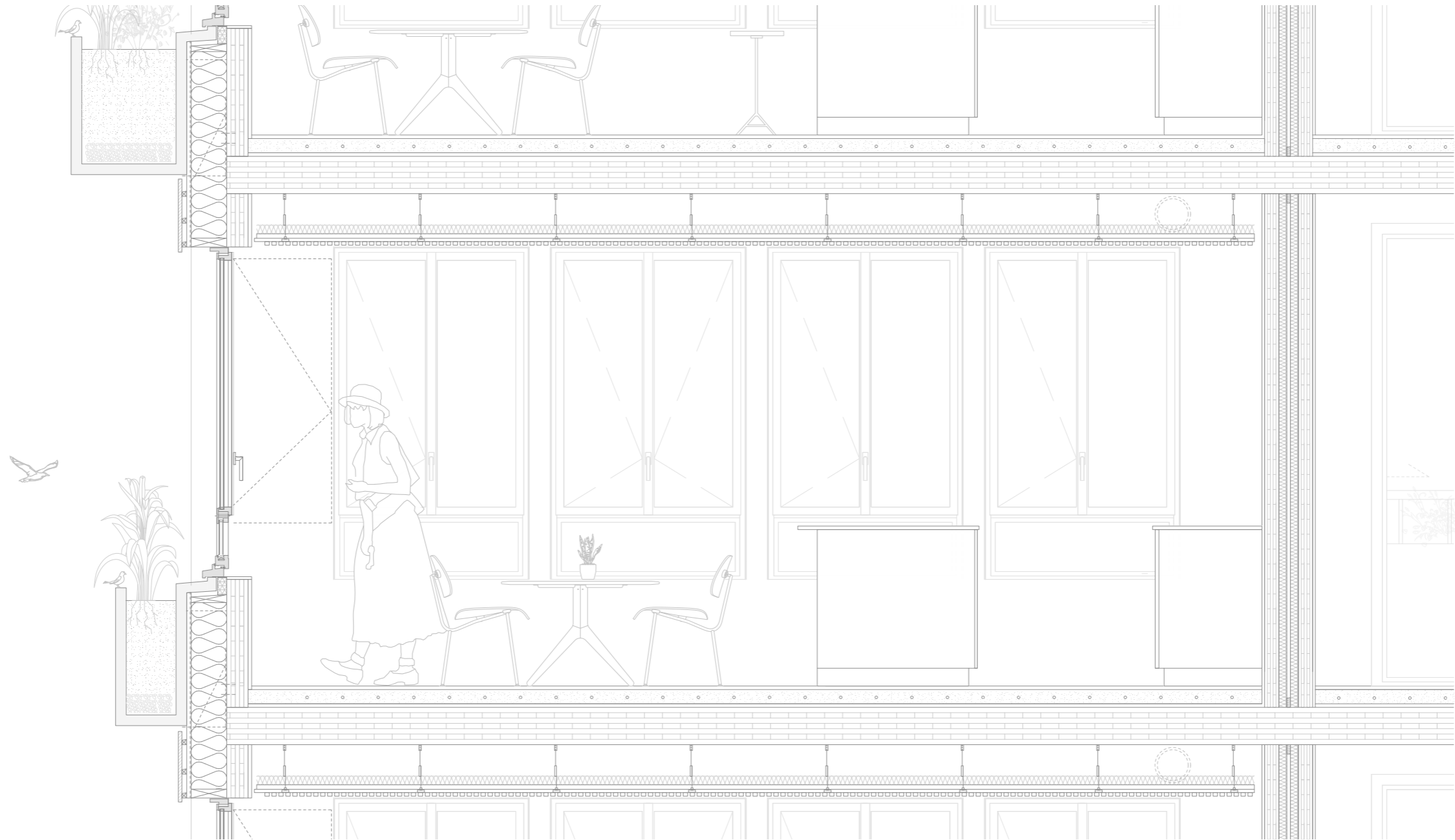

Ásta María Þorsteinsdóttir
5620732

P5 Presentation
AR3AD100 Advanced Housing Design

Presentation structure

1

RESEARCH

2

RESEARCH TAKEAWAYS

3

URBAN STRATEGIES

4

DESIGN

Systemic gender inequality

Patriarchal power structures and gender norms, sustaining systems of oppression.

The nuclear home as a tool of repression

Nuclear housing hardwires **divisions in labour, gender and class** into the built fabric of our cities.

The home as a site of violence

The notion of the safe family home juxtaposed against the dangerous public sphere disregards the harsh reality of **domestic abuse**. For women in the home, privacy can also mean confinement, captivity, and isolation.



Gender equitable housing?



- Questioning the dichotomy between the productive workplace and the non productive dwelling
- Re-defining the boundaries between private and public spheres
- Facilitating the sharing of domestic labor and care work
- Connecting the notion of safety to community rather than privacy?

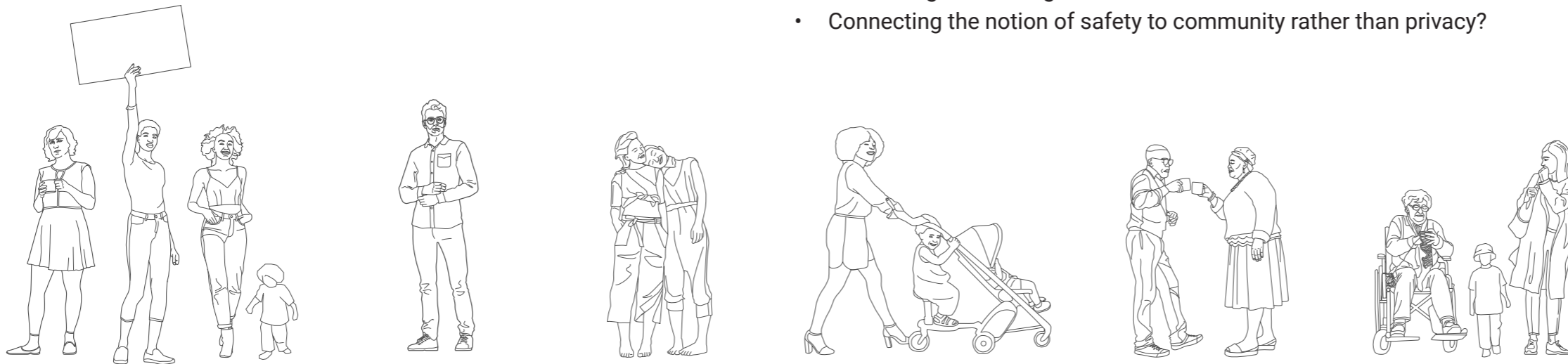

1 How do the conditions of gender inequality translate into spatial diagrams/produce gendered spaces?

In which way does this affect the gendered segregation of labor and economic inequality?

2 What are the socio-spatial and economic needs of those who survived domestic violence?

In which ways can collective living be beneficial – and what are the potential risks?

3 What kind of socio-spatial reprogramming can contribute to a gender-equitable dwelling?

Which dimensions of the co-housing model can be used to promote this?

Target group

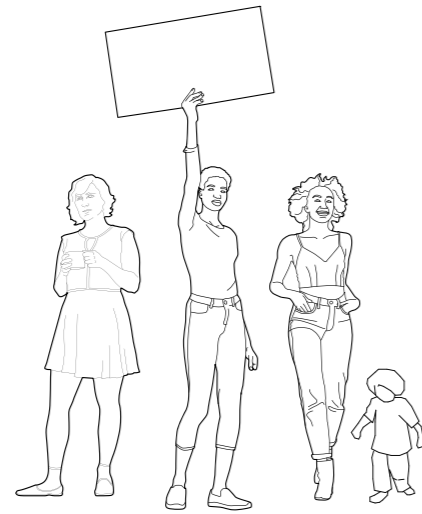

Survivors of domestic violence



Solo dwellers



Starters



Single parents



Elderly people

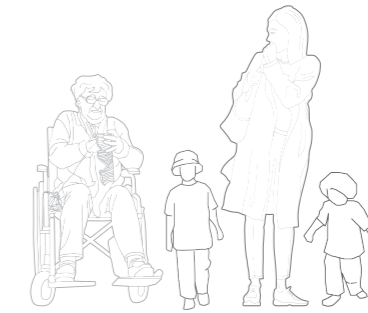

Extended families

User profile

Age:	25-44 (71%)	<25 (19%)	>44 (10%)
Background:	Migrant background (67%)	Born in Netherlands (33%)	
Employment status:	Unemployed (83%)	Employed (17%)	
Economic status:	Income under 1500 euro (93%)	Income over 1500 euro (7%)	

Housing options

Emergency shelter	Up to 90 days
Transitional housing	6 mo. - 2 years
Long term housing	Permanent

Socio-economic needs

Affordability	Care	Employment / Education	Community collaboration
<ul style="list-style-type: none"> Economic instability resulting from domestic violence often leads to long term housing instability Ensuring secure, affordable housing is crucial 	<ul style="list-style-type: none"> Challenging transition from a shelter to an independent home Many women still require help from social workers and other caretakers after finding independent housing, 	<ul style="list-style-type: none"> Access to education and building employment skills 	<ul style="list-style-type: none"> Strong community bonds can help ensure both economic and social safety

Sources: Blijf Groep. (2021). In de Lift – Cohortstudie naar de effecten van de Oranje Huijs aanpak.
 Conner, D. (2014). Financial Freedom: Women, Money, and Domestic Abuse. William & Mary Journal of Race, Gender, and Social Justice.

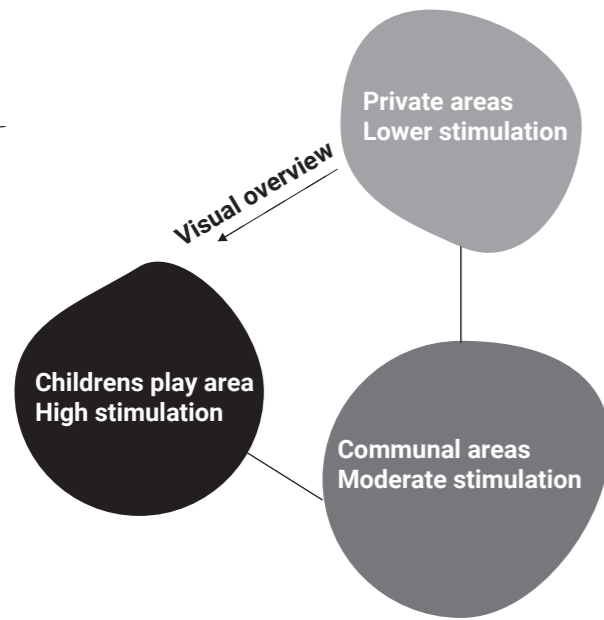

Stimulation

The amount of sensory information in an environment such as noise, light and smell. -Crowding or inappropriate interpersonal distances can increase stimulation and stress levels.

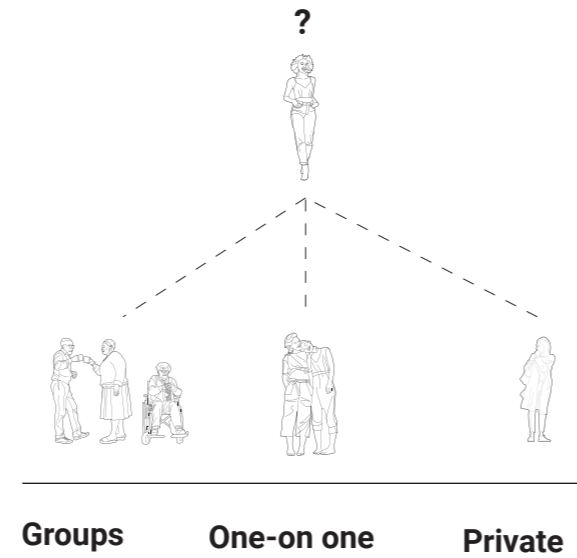

Control

Control refers to the ability to either alter the physical environment or regulate exposure to one's surroundings.

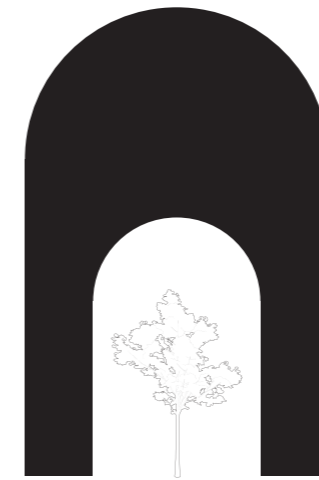

Coherence

Coherence refers to the clarity or legibility of building elements. Coherence allows users to easily identify the purpose and meaning of spaces inside buildings.

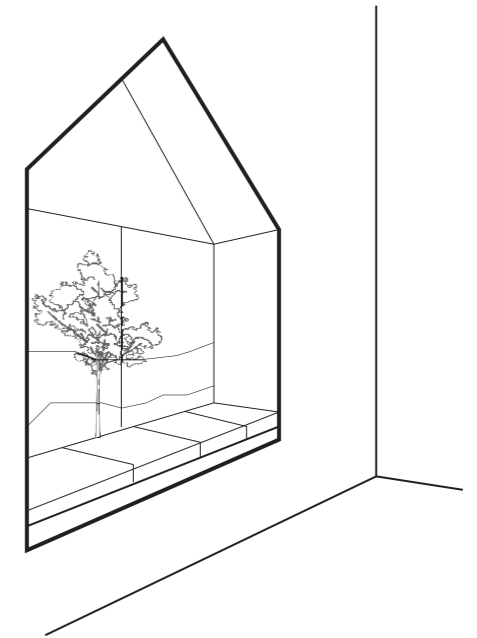

Restorative

Restorative qualities define the potential of design to function therapeutically. Restorative design elements include places of retreat, elements of fascination, and exposure to nature.

Sources: Evans, G.W., McCoy J.M. (1998). When Buildings Don't Work: The Role of Architecture in Human Health. Journal of Environmental Psychology. Ayers. (2003). Women, environment, and healing: A battered women's shelter.

Stimulation

The daycare (high stimulation) is separated from the private living quarters.

Restorative

The internal courtyard has restorative qualities. It is separated from the playground, which moderates the level of stimulation.

Control

The shared spaces are grouped together, creating a clear spatial hierarchy

Retreat

The dwelling units are separated from the shared spaces, yet connected through the corridor. The private units are places for retreat, with a view of greenery in the courtyard and in the backyard.



Ada & Tamar House

Location: Tel Aviv

Year: 2018

Architects: Amos Goldreich architects

	Type of farms	Therapeutic qualities	Productive aspects
Therapeutic setting	Healing gardens	Healing gardens are designed to support healing processes and recovery of stress. Working or walking in these gardens can serve as means of rehabilitation.	The aim is to reach therapeutic goals - agricultural production is not important
Work setting	Green care farms	Meaningfull activities organized in a stress free enviroment can have educational an therapeutic qualities for diverse target groups.	On a Green Care farm, working with plants is a commercial activity. Clients take part in the production process - the quality and quantity of the crop are important.
Recreational setting	Community / Allotment garden	These can have indirect therapeutic effects, and can stimulate social cohesion.	The production is often focused on self-substinance. Recreation and productivity hold equal importance.

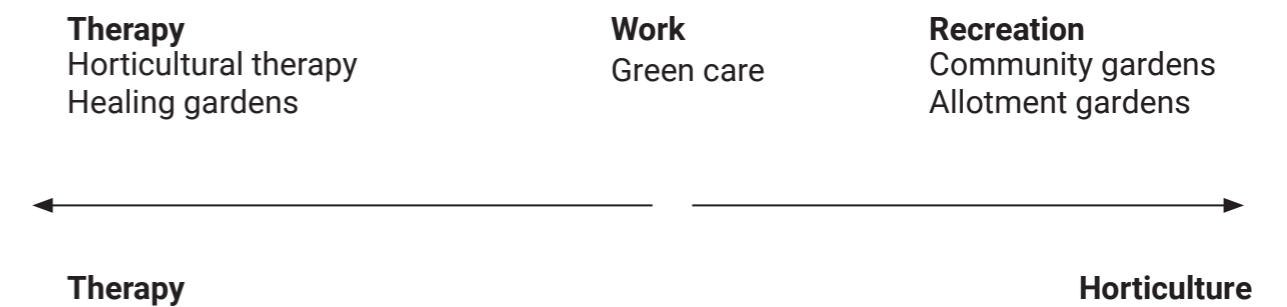

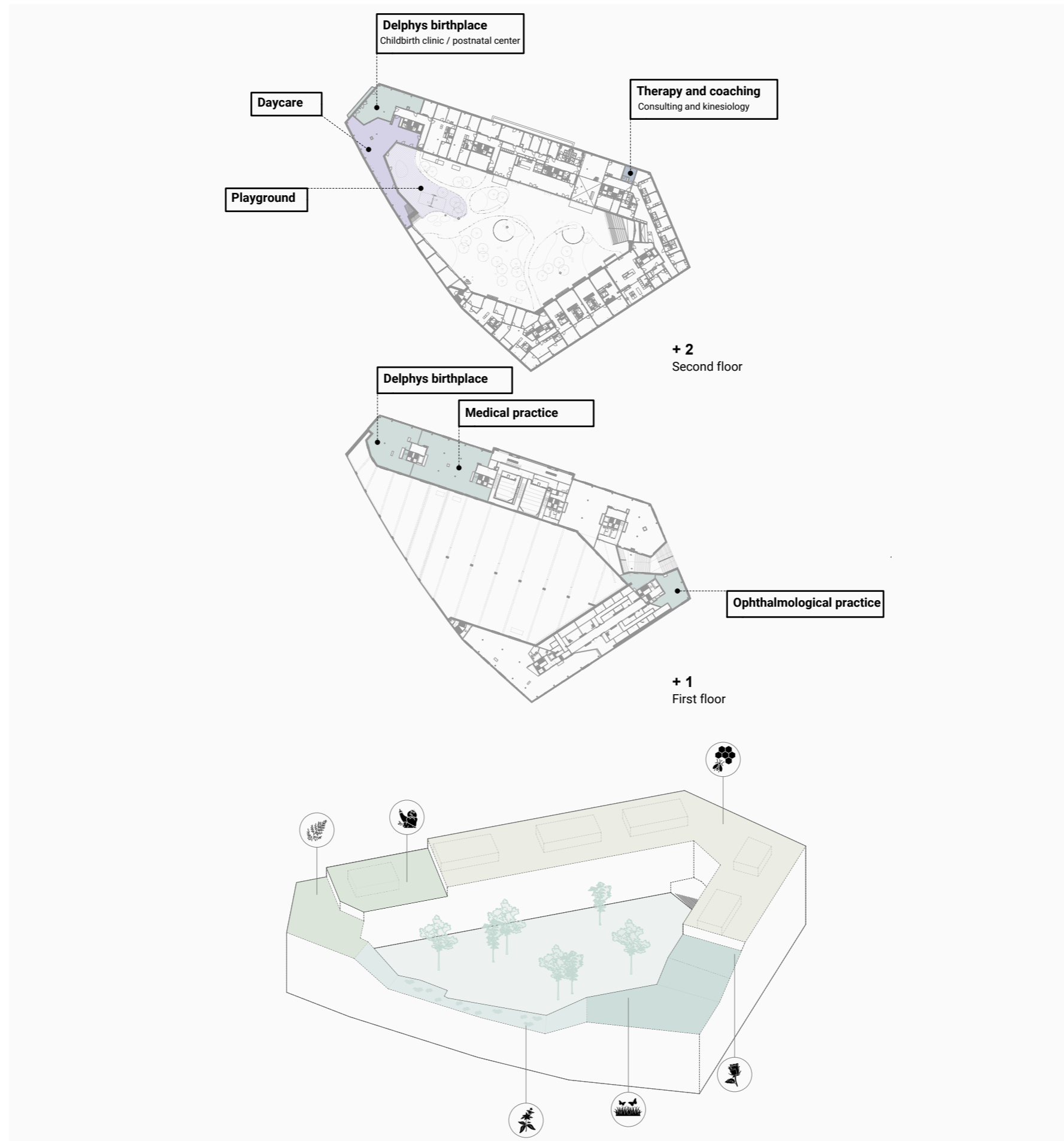

Kalkbreite

Location: Zurich
Year: 2014
Architects: Muller Sigrist Architekten



Haus A

Location: Zurich
Year: 2015
Architects: Duplex Architekten



Target group

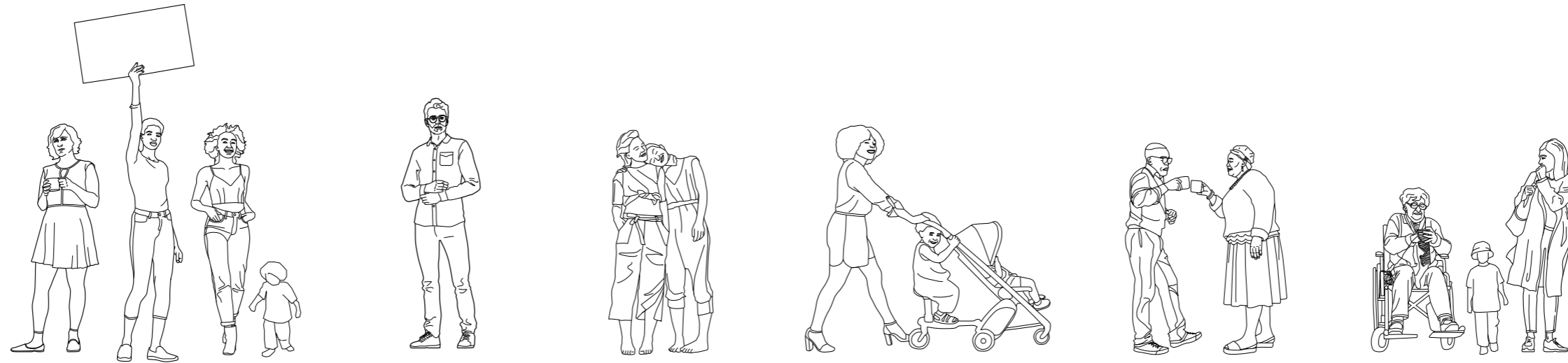

Survivors of domestic violence

Solo dwellers

Starters

Single parents

Elderly people

Extended families

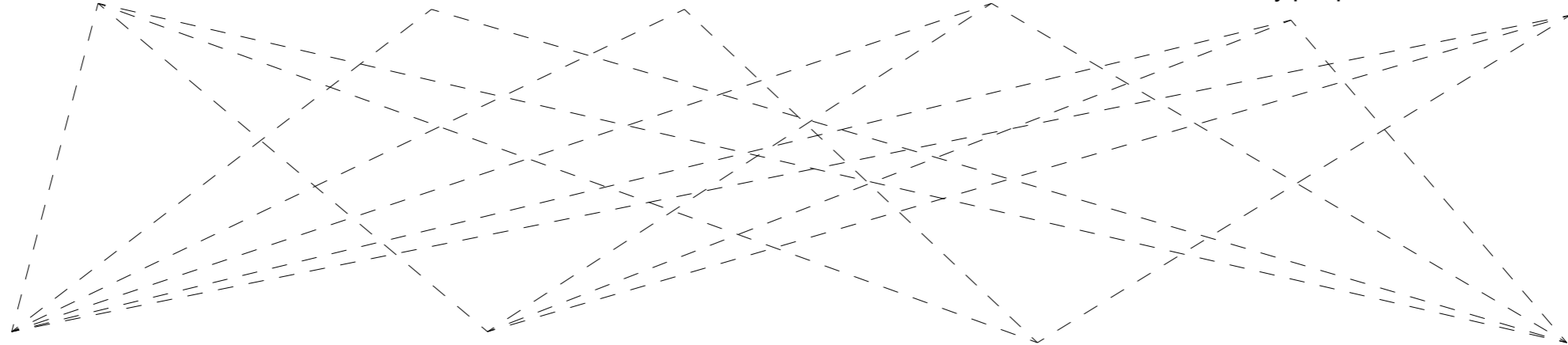

Socio-economic needs

Affordability

Care

Employment / Education

Community collaboration

Program & tenure

Cooperative tenure
(Middle income)
Subsidized rent
(Lower income)

Childcare
Care for elderly people
Mental health care
Medical health care

Employment opportunities
Job finding services
Education

Communal spaces
Community gardening
Collectivization of
domestic work

Target group

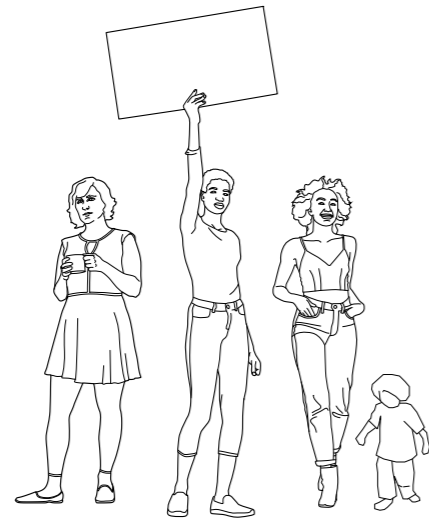

Survivors of domestic violence



Solo dwellers



Starters



Single parents



Elderly people

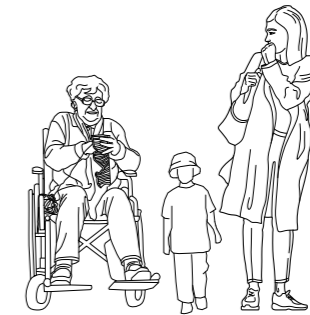

Extended families

Dwelling typology

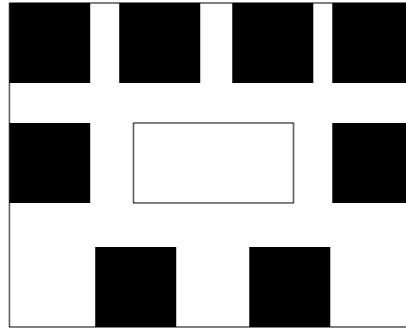

Cluster dwellings

Dwelling unit: 30 m2

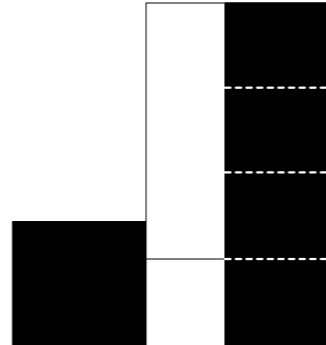

Intergenerational housing

Dwelling unit: 40-65 m2

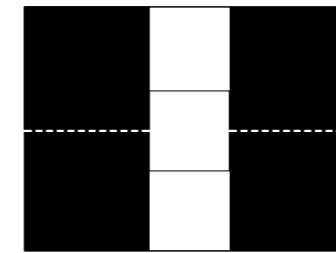

Interconnected family flats

Dwelling unit: 70-80 m2

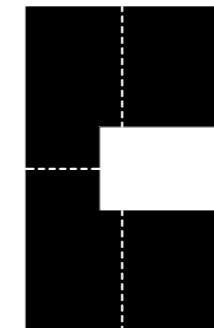

The nest

Dwelling unit: 45-60 m2

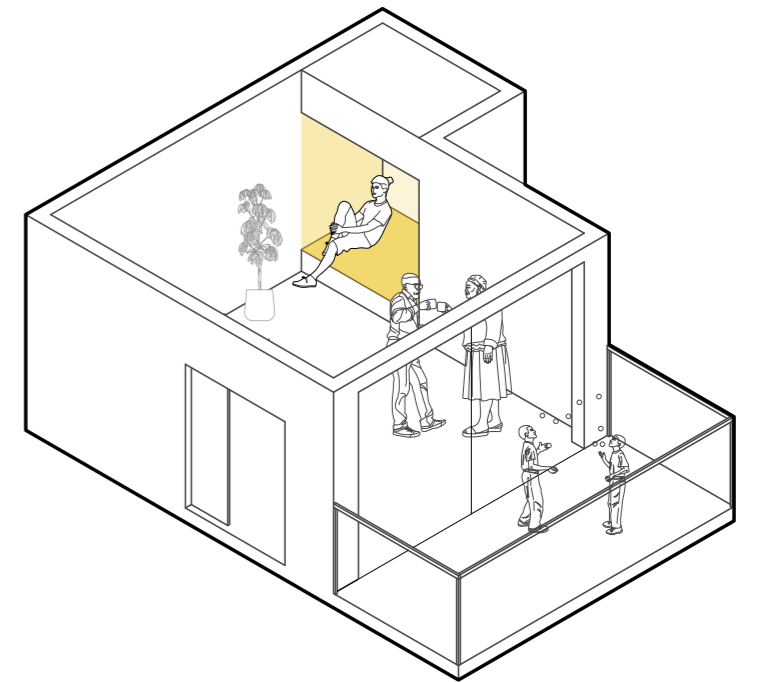
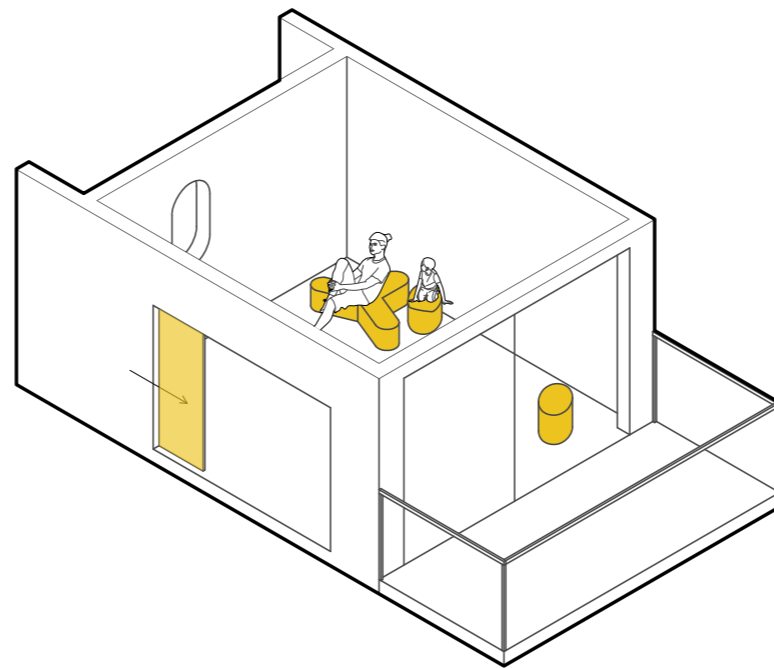
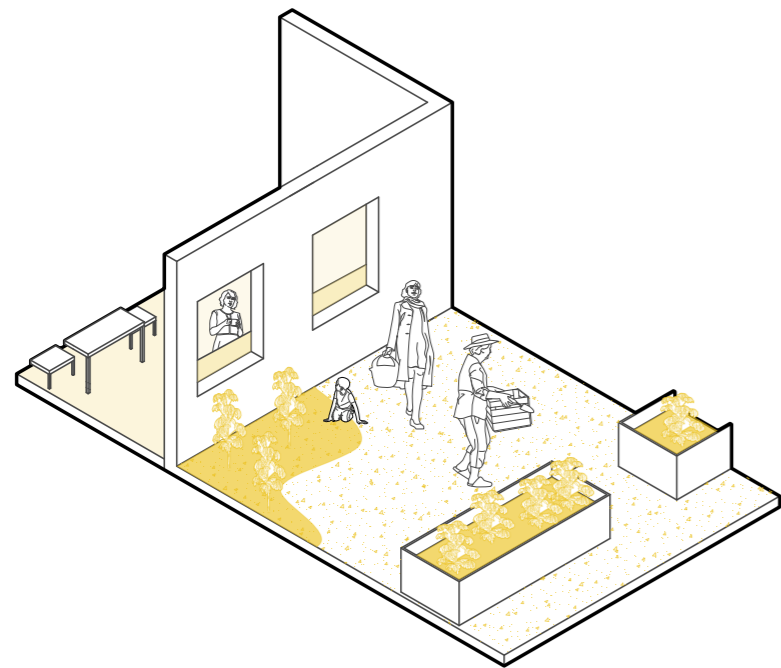
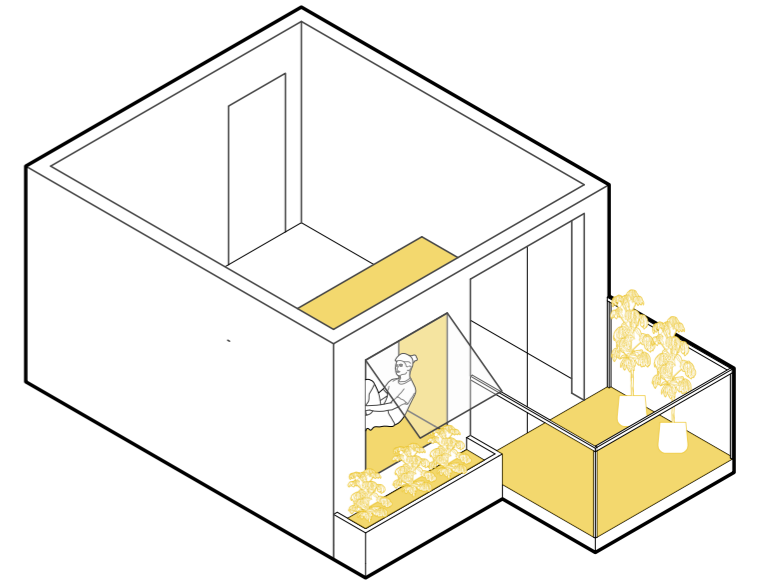
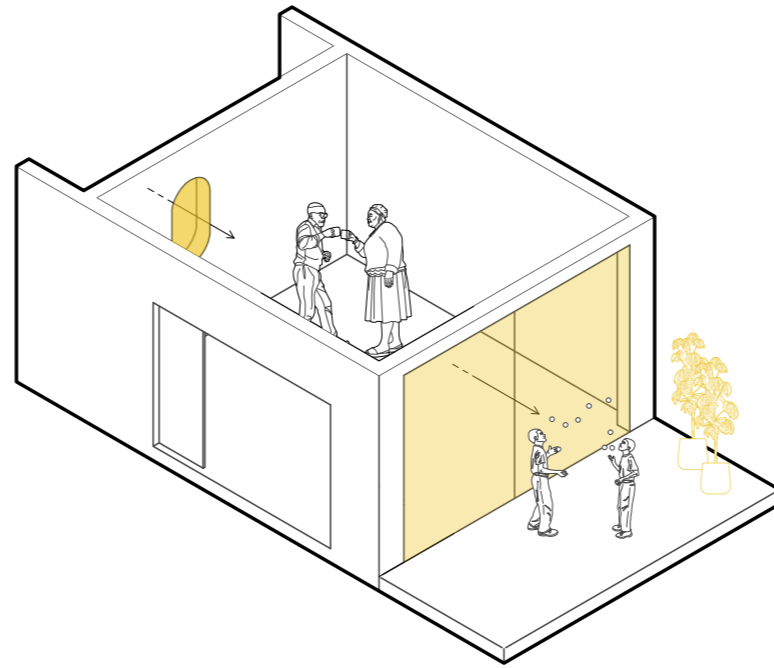
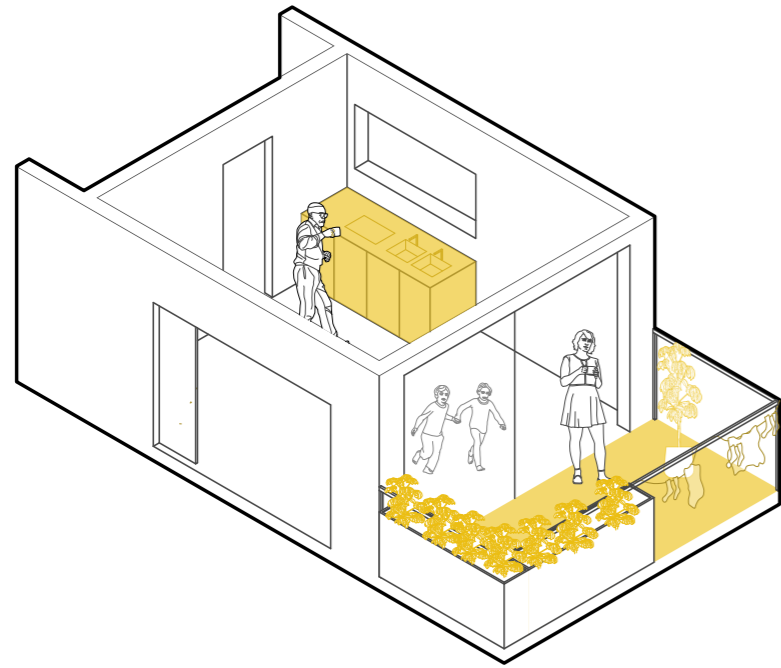

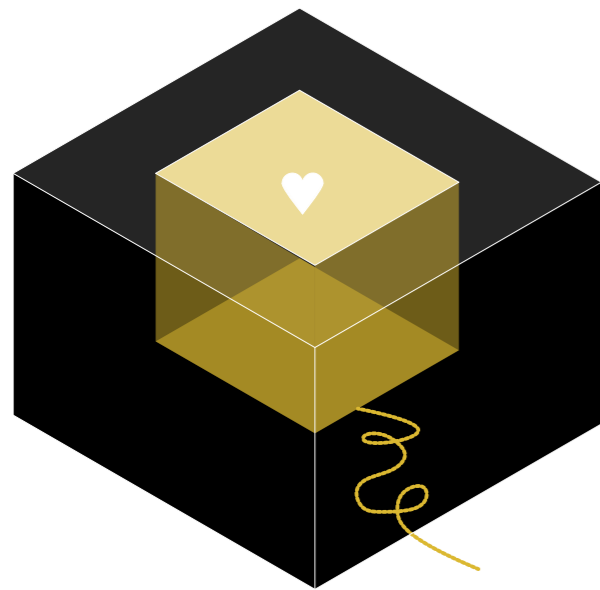

Protective exterior / Soft interior

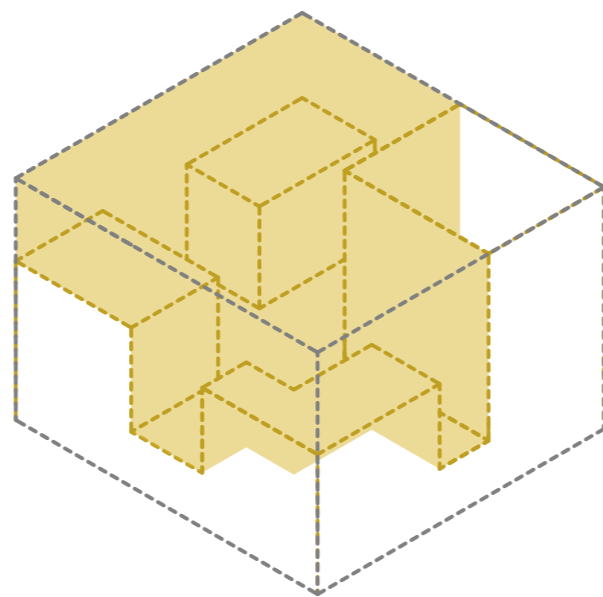

Breaking down the mass

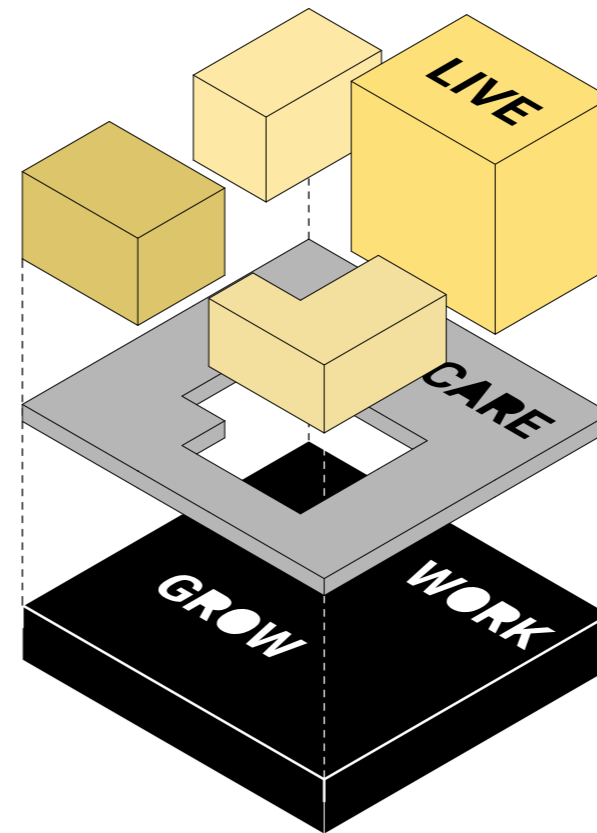

Program: Live, work, care

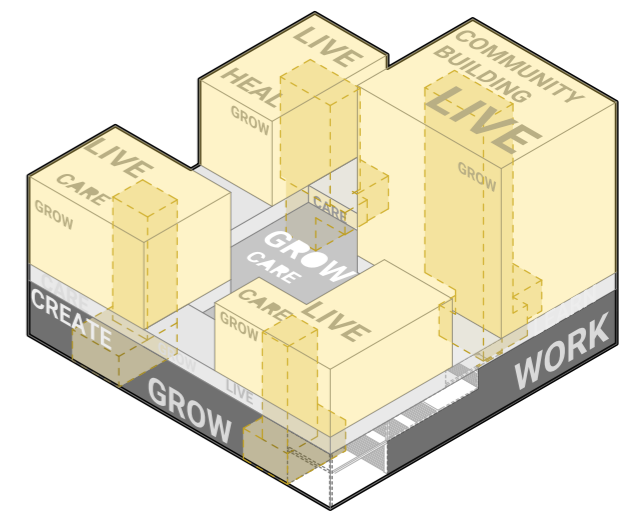

Integrating work, care and housing in one living environment

Site location | M4H area, Rotterdam

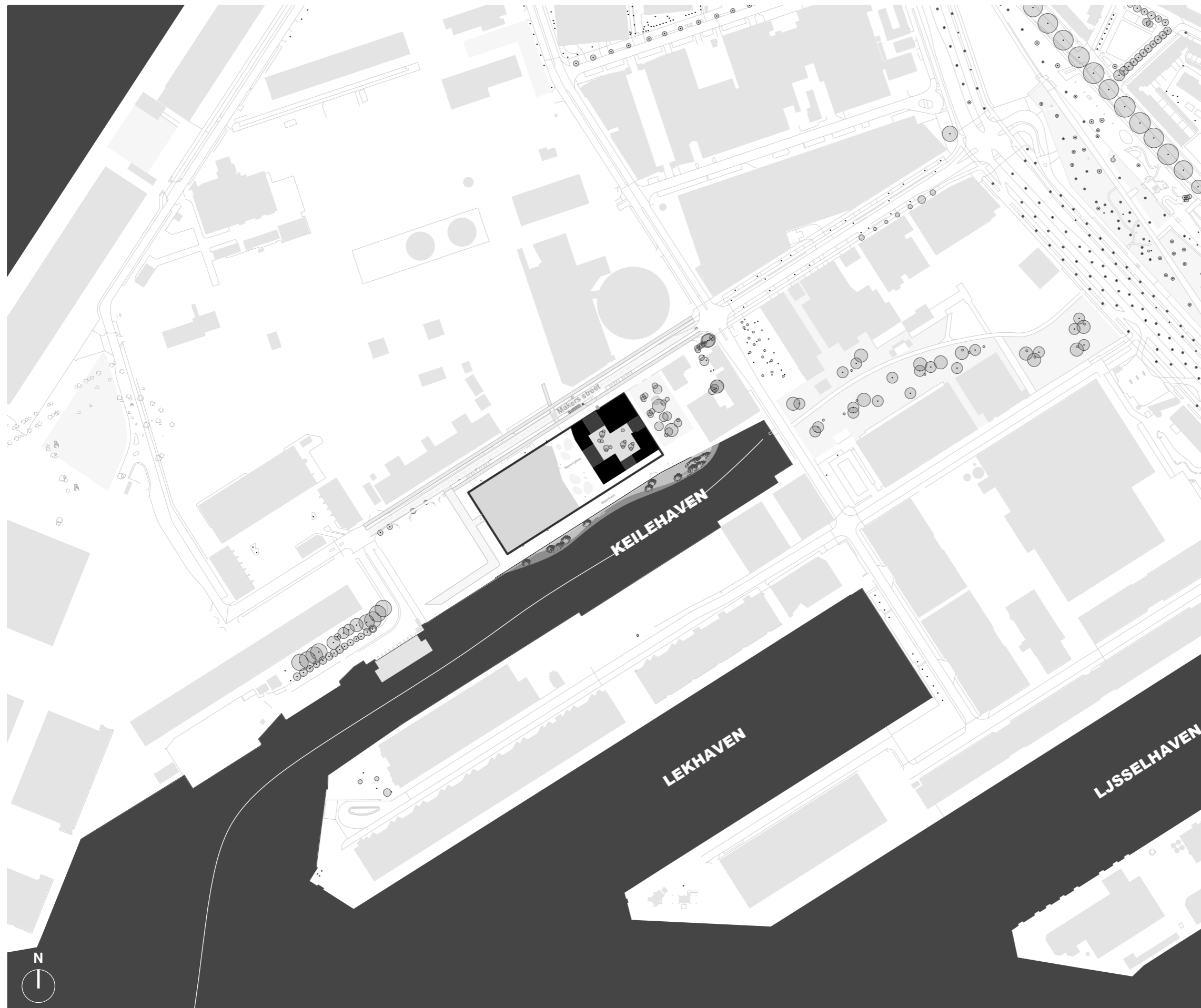

Program synergy



Social mix



Stepping stone



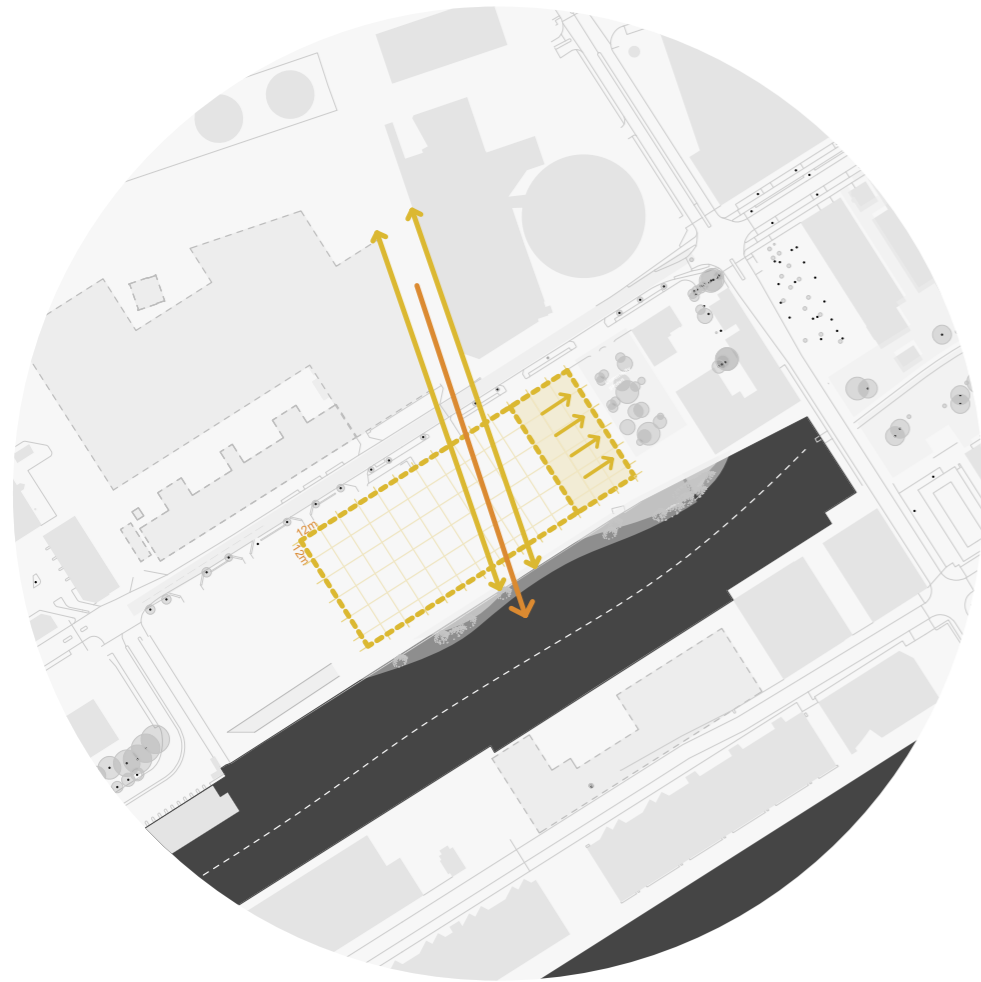

Grid

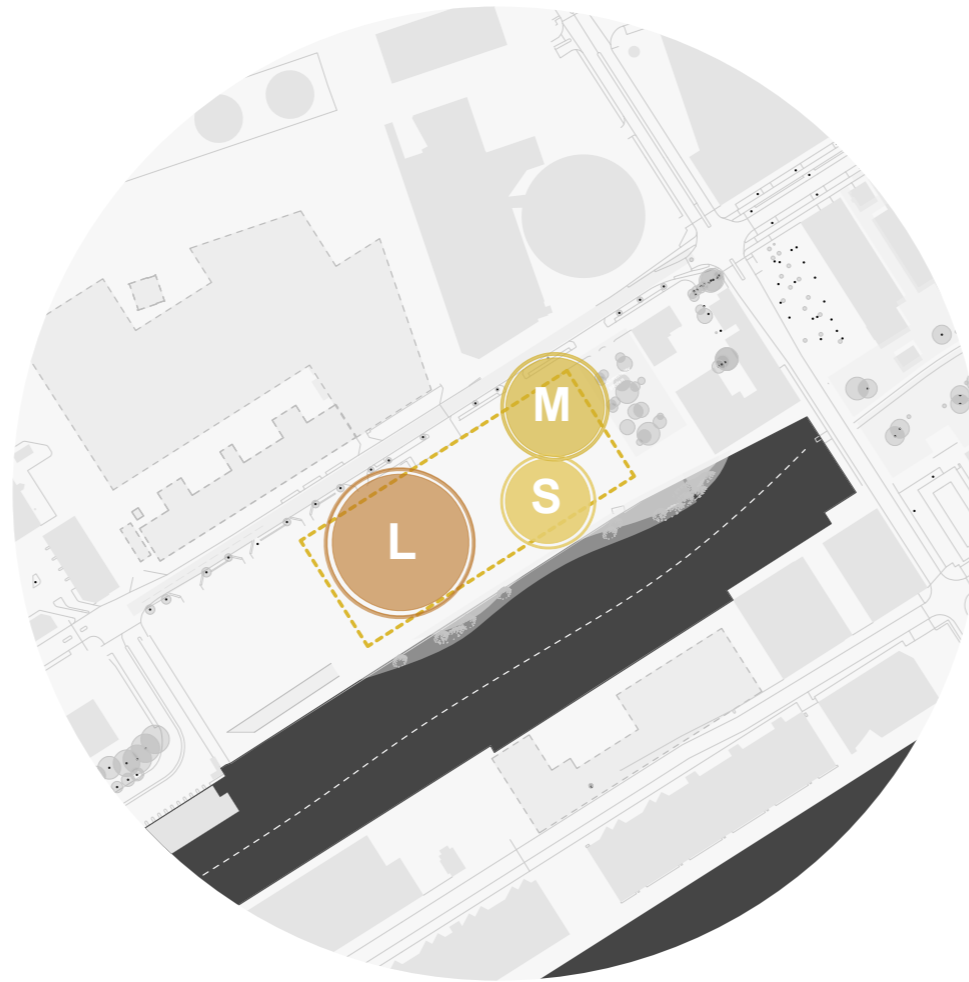

SML

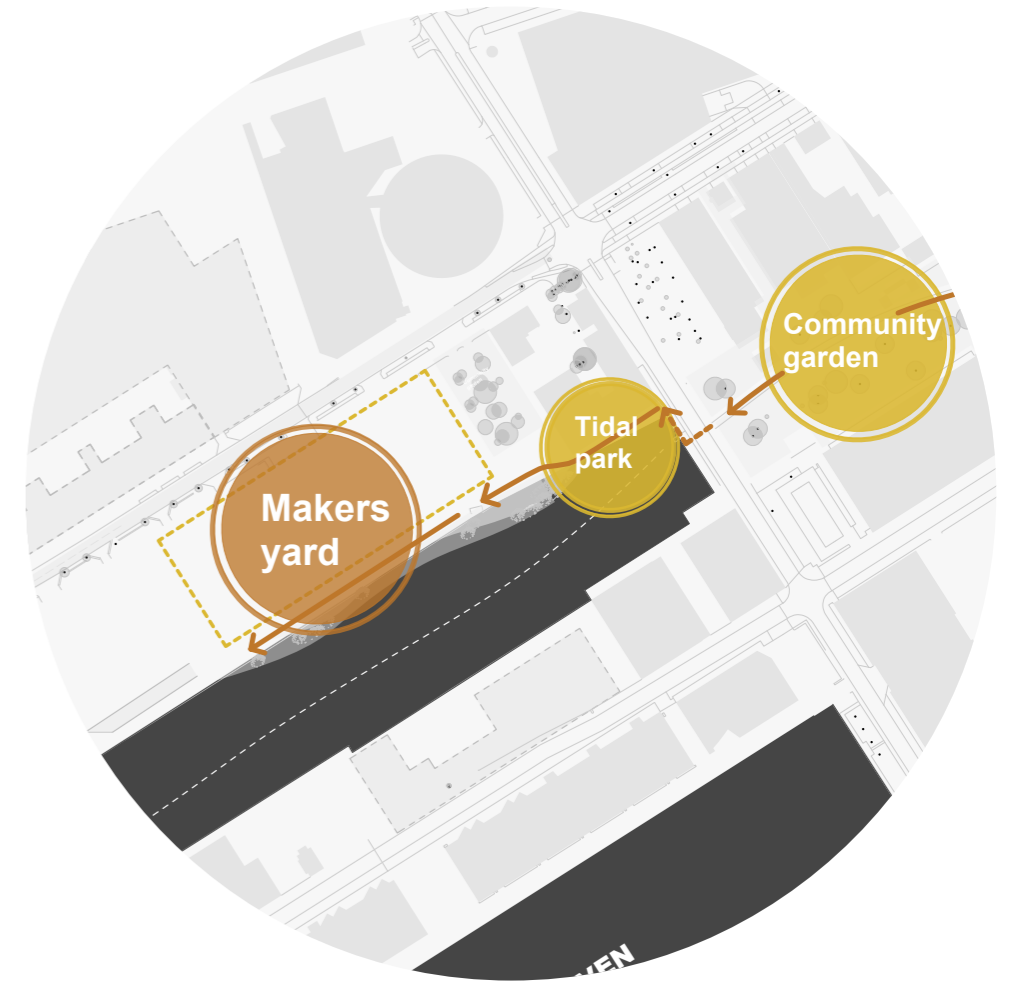

Urban connections





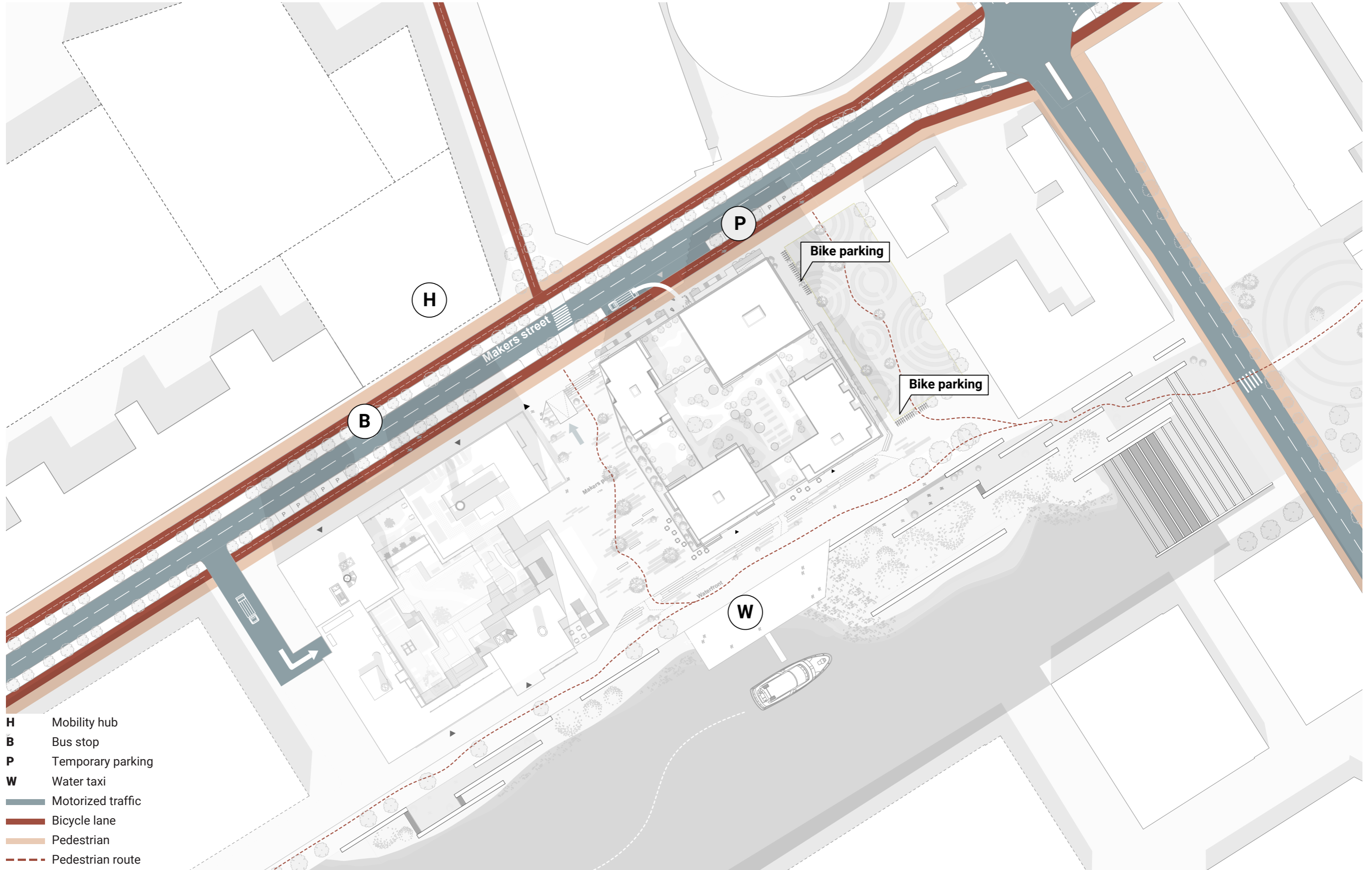

- H** Mobility hub
- B** Bus stop
- P** Temporary parking
- W** Water taxi
- Motorized traffic
- Bicycle lane
- Pedestrian
- Pedestrian route

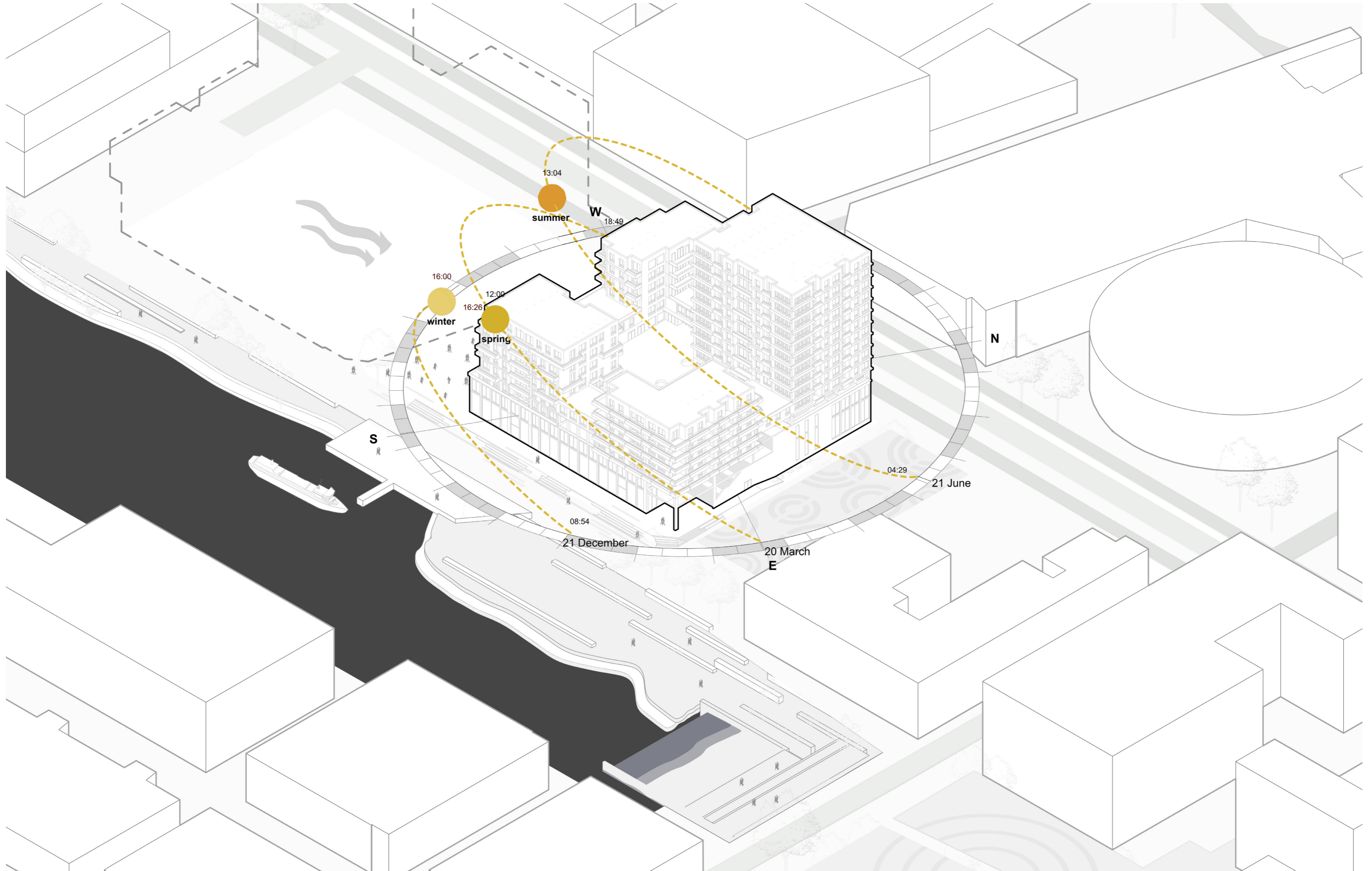

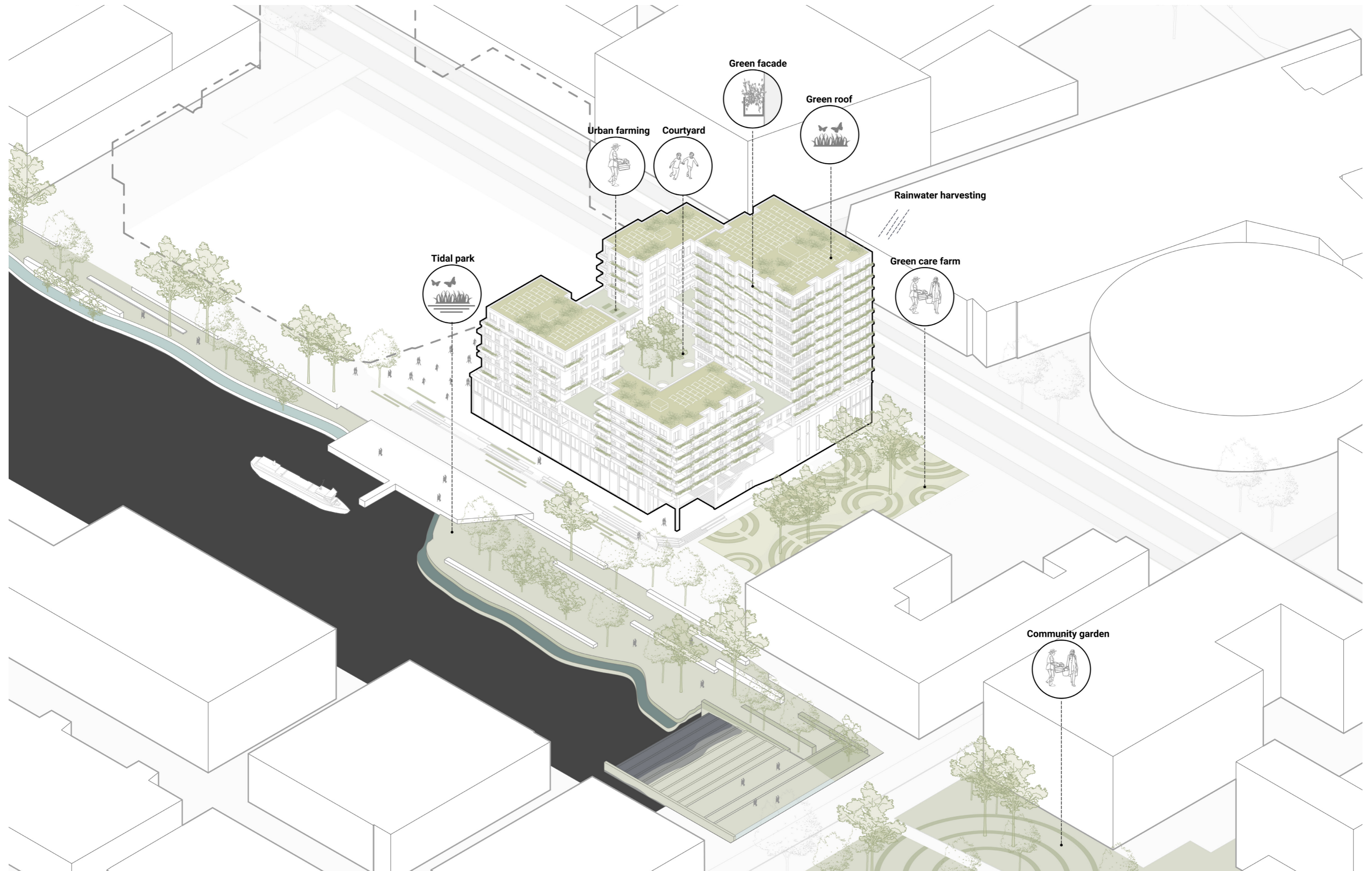



Urban section | 1:500

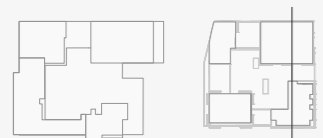
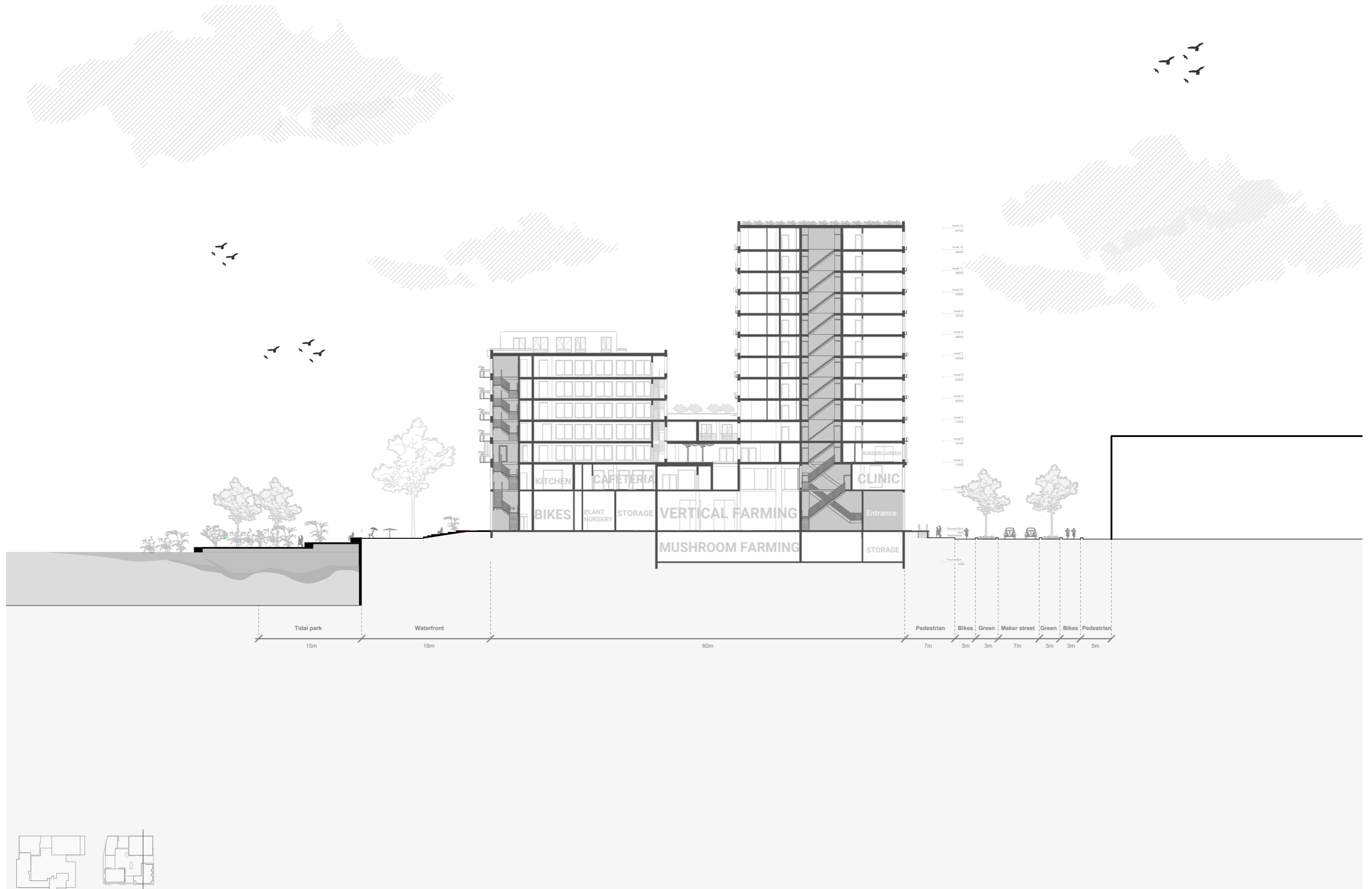

Urban section | 1:500

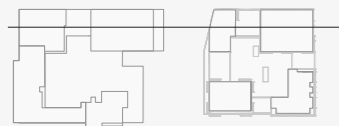
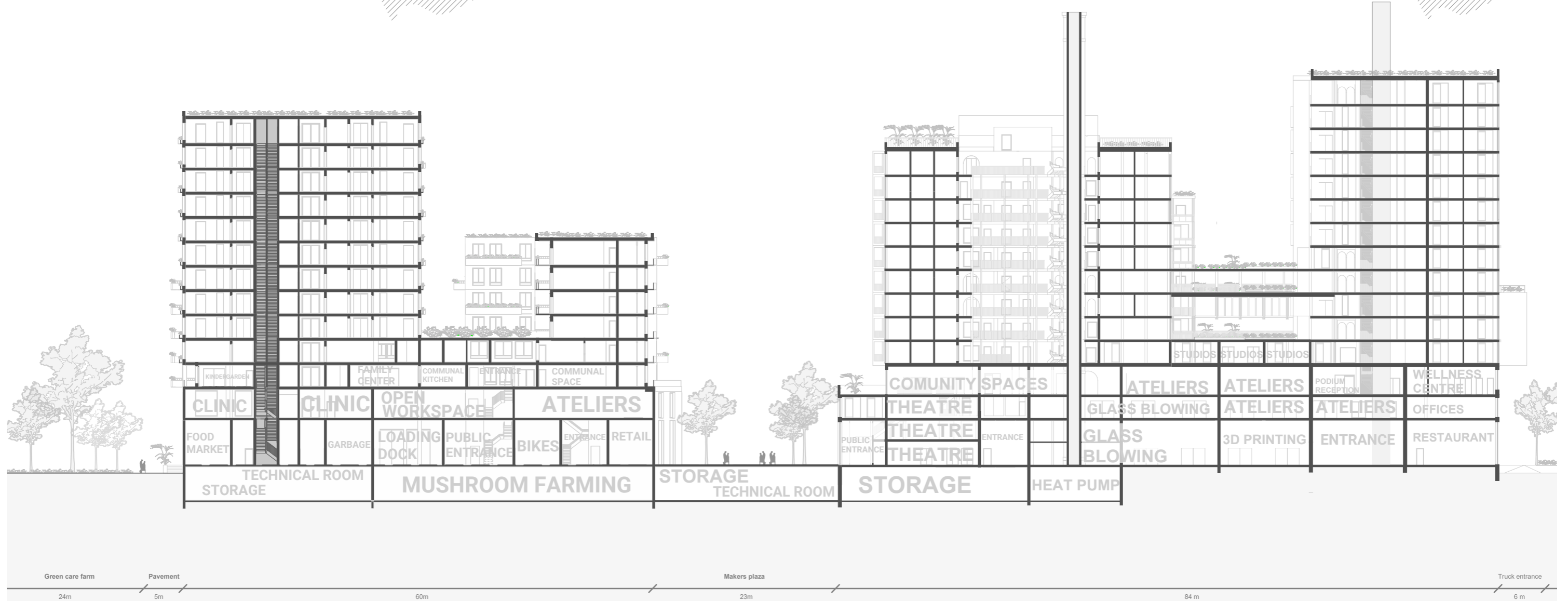

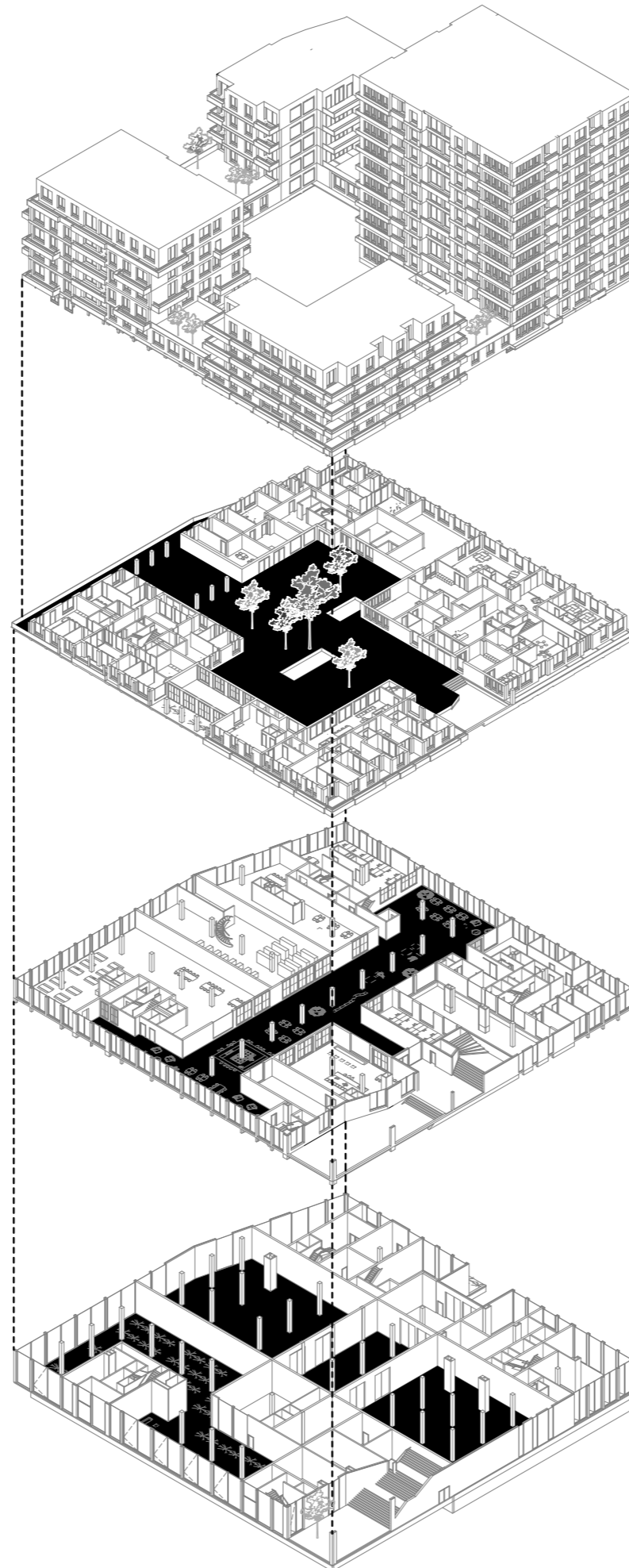

+3-12

CO-HOUSING

+2

COURTYARD/ CARE / COLLECTIVE

Kindergarden & Family center
 Employment services
 Counseling
 Community kitchen
 Entrance lobbies
 Dwellings

+1

CO-WORKING / PUBLIC AMENITIES

Green-lab
 Library
 Cafeteria
 Offices & ateliers
 Medical practice

GF

AGRICULTURAL PRODUCTION / RETAIL

Vertical farming
 Tomato farm & restaurant
 Mycelium production
 Zero waste food market
 Retail

SQUARE METERS
 PER PERSON 36 m2

PROGRAM	GFA	%
Living	11.832 m2	(50%)
Working	7.531 m2	(32%)
Care	981 m2	(04%)
Circulation	2.251 m2	(10%)
Storage & Other	882 m2	(04%)
TOTAL	23.477 m2	

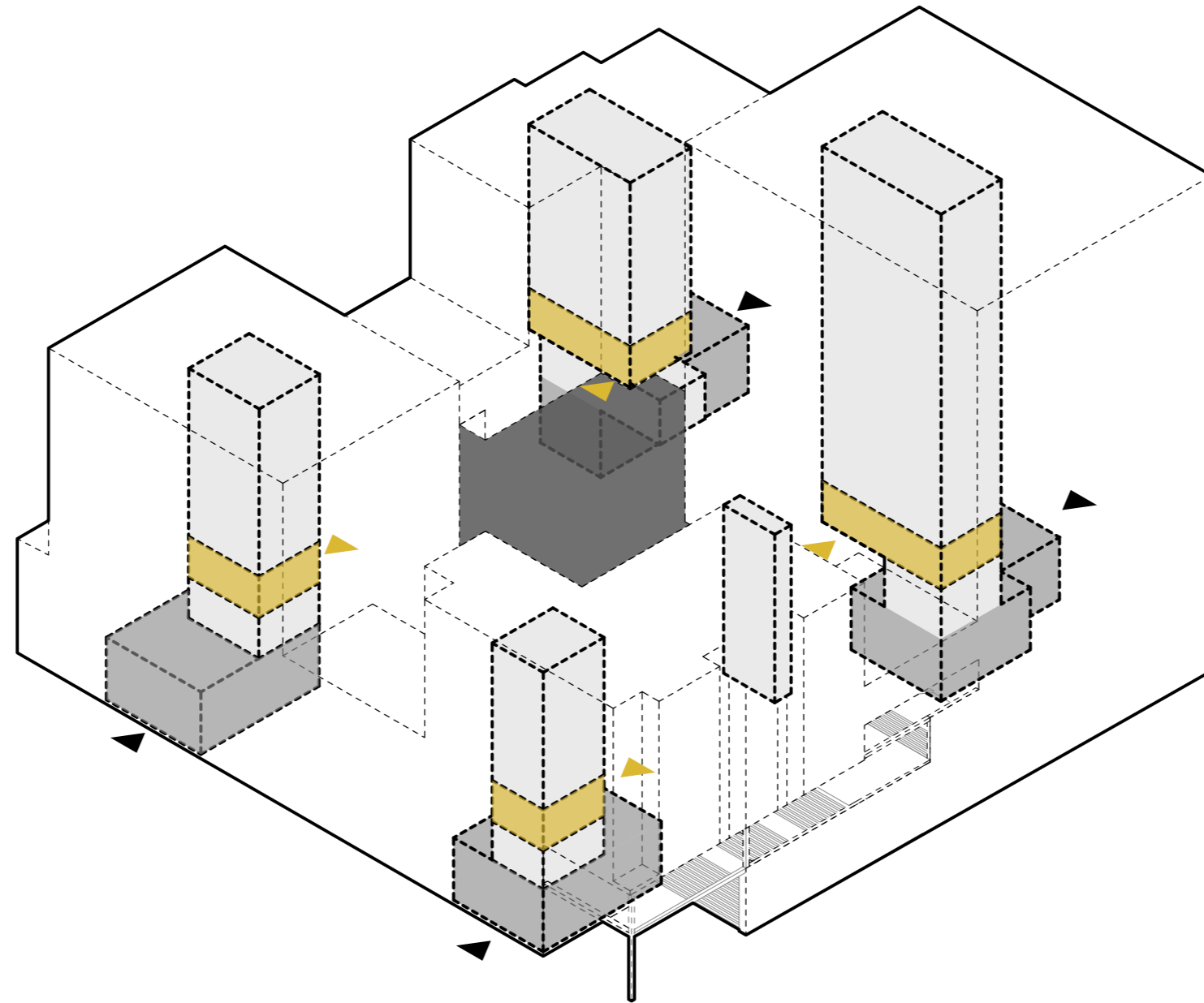

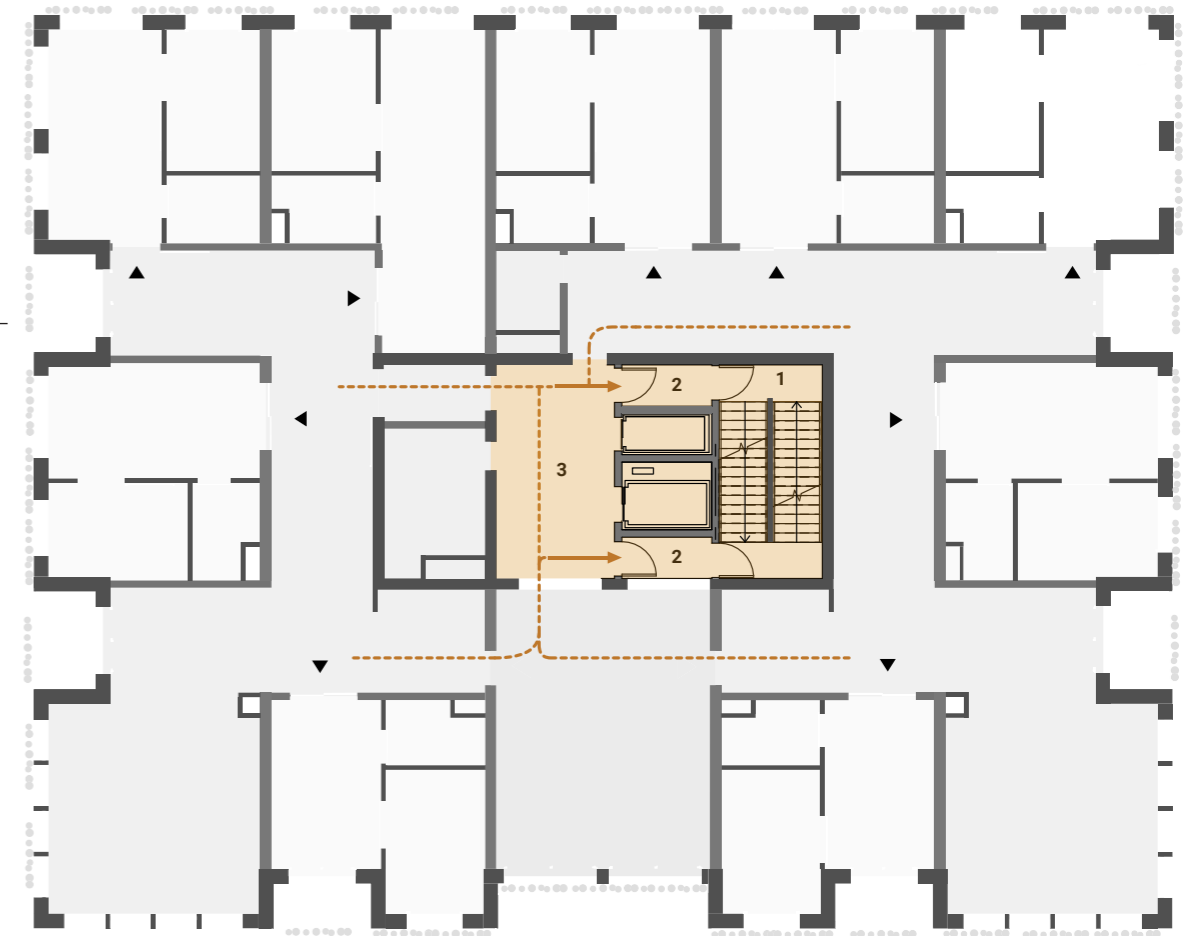
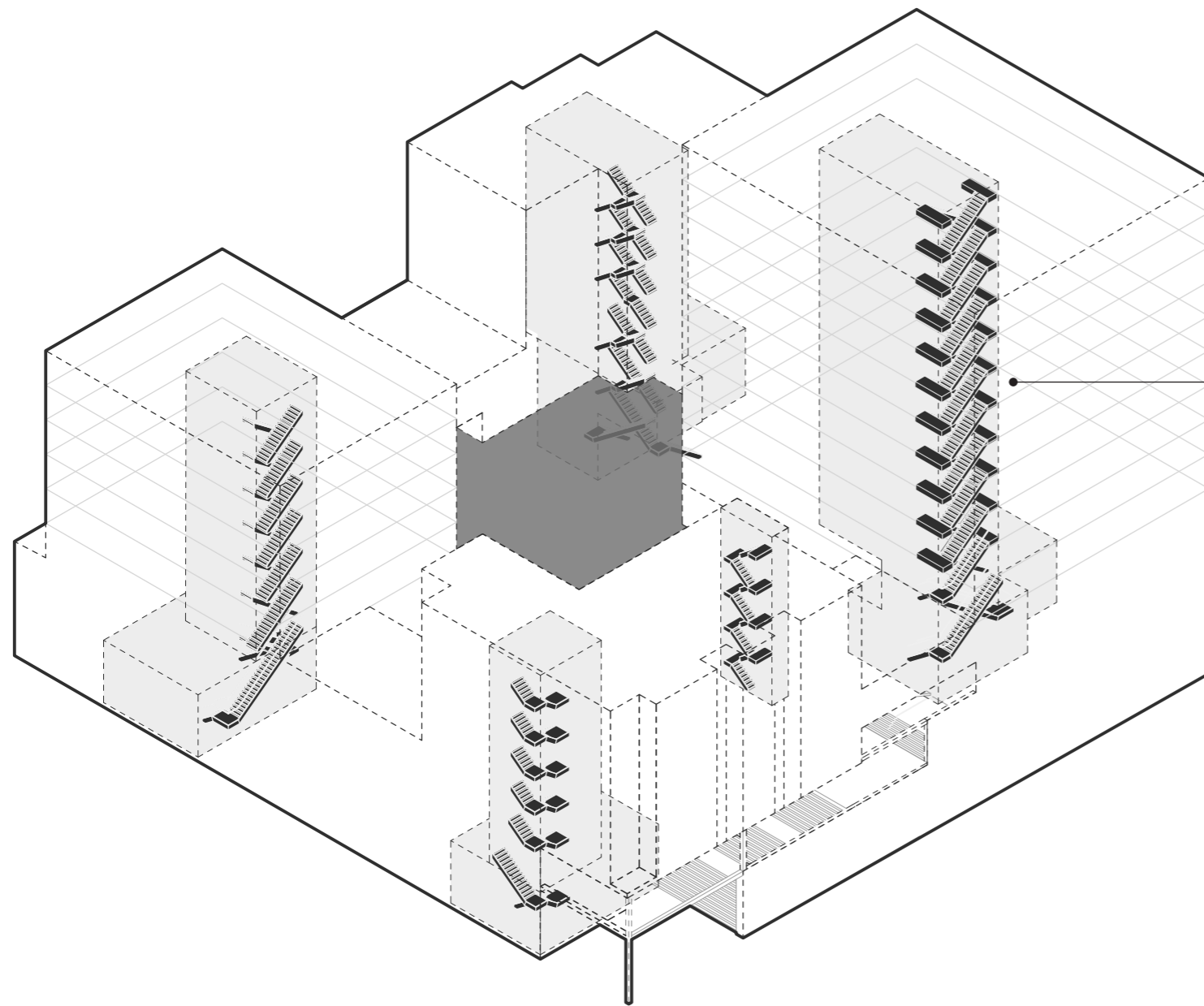

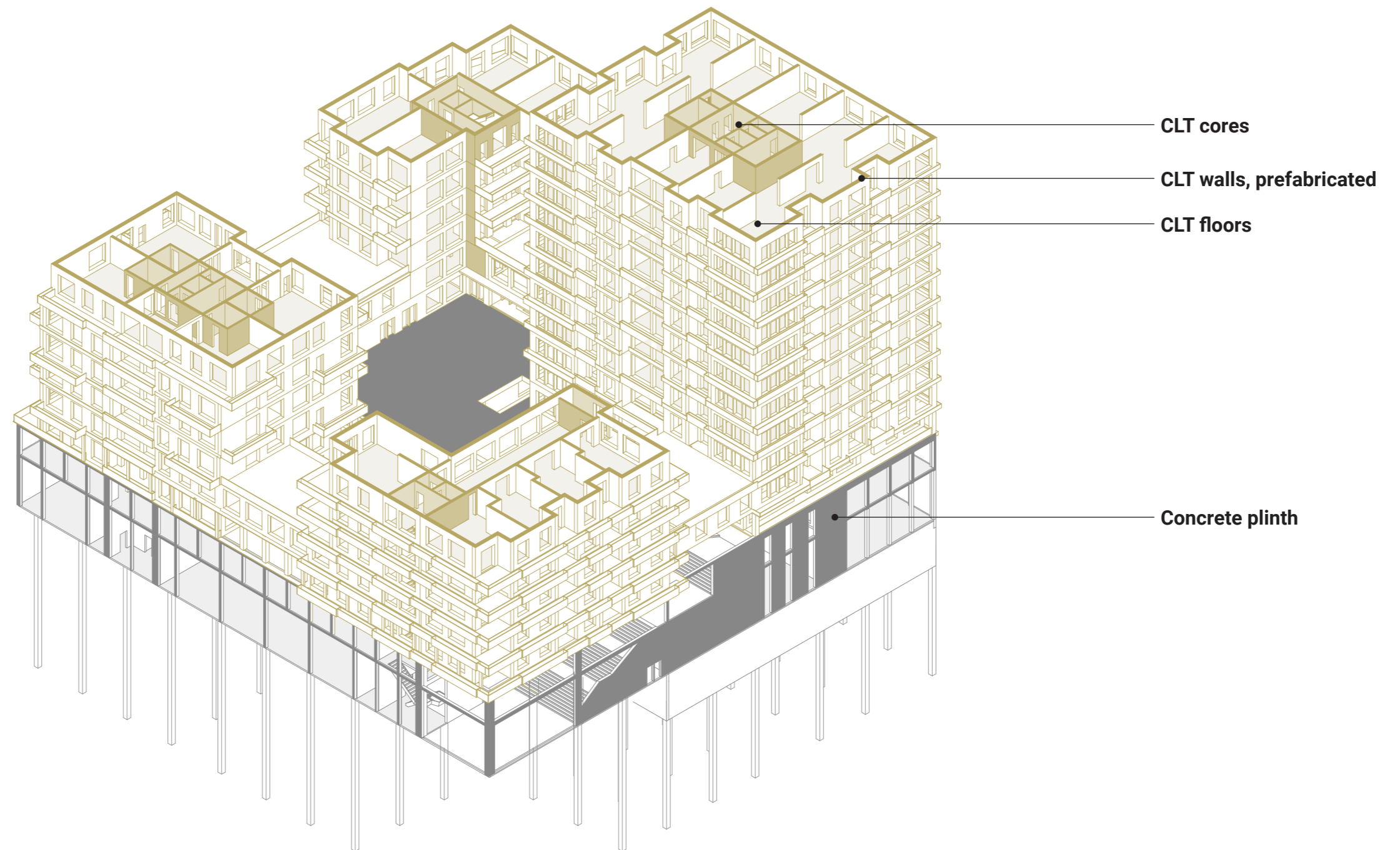

Building System | Structure

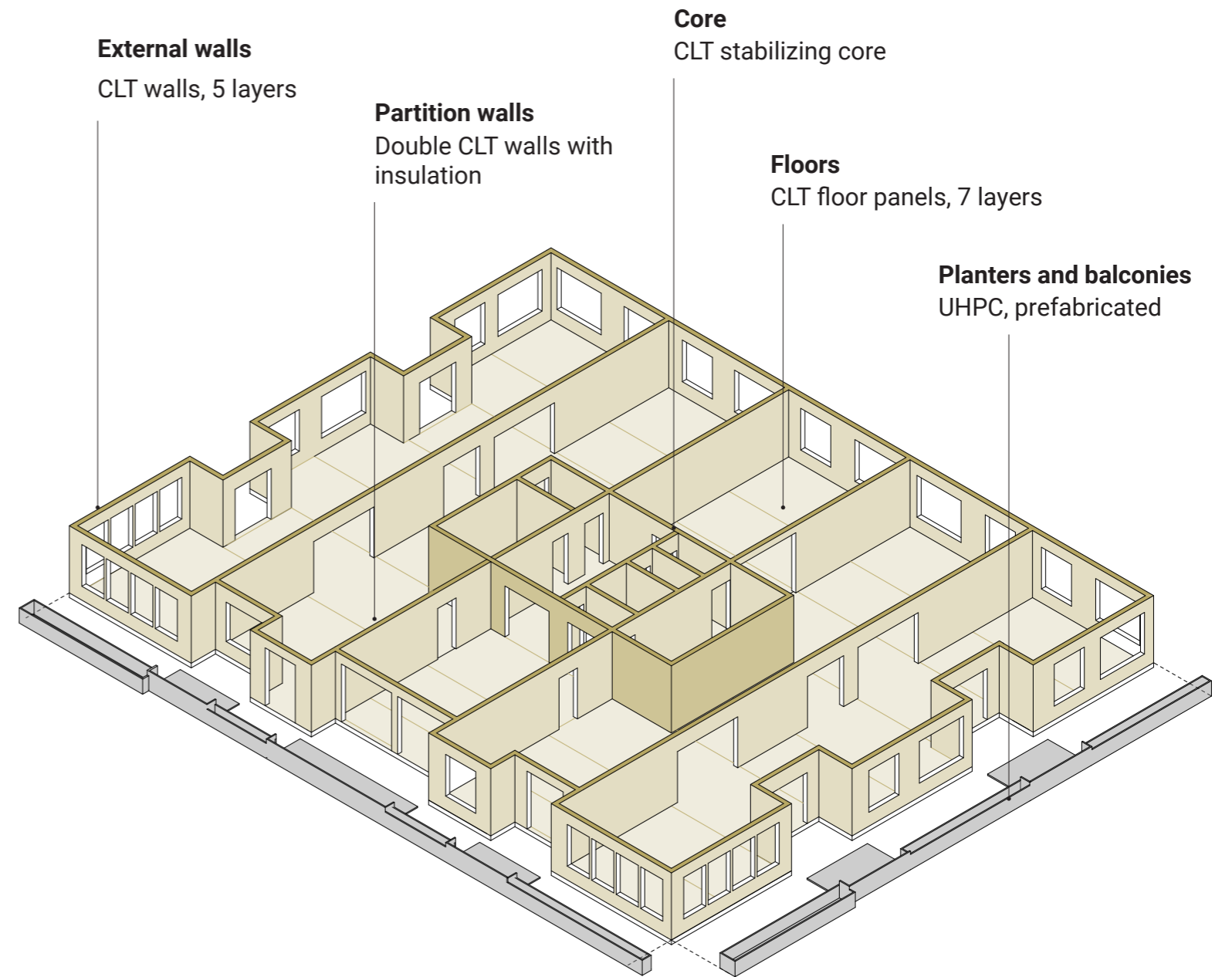
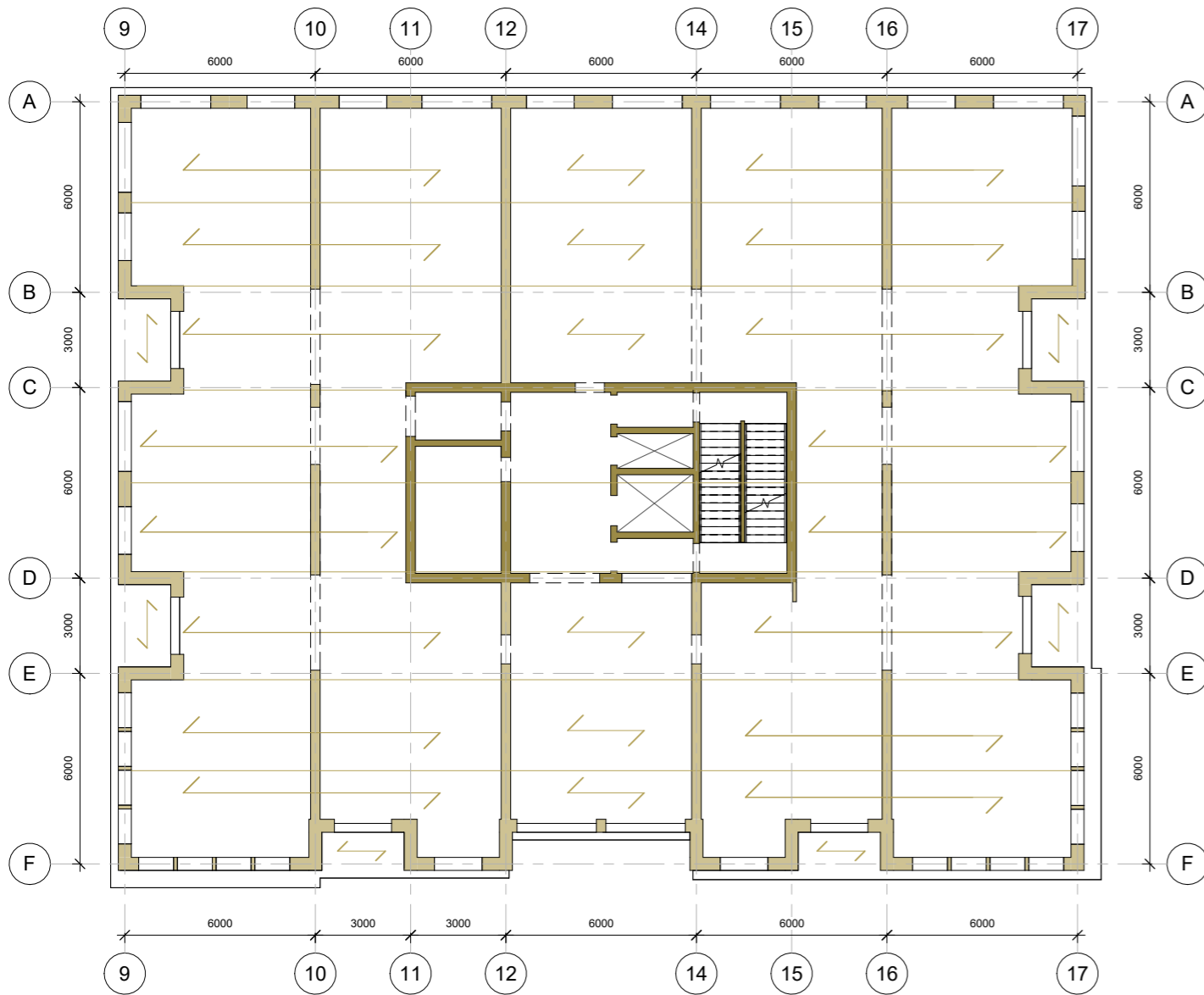

Building design | Floorplans / GF

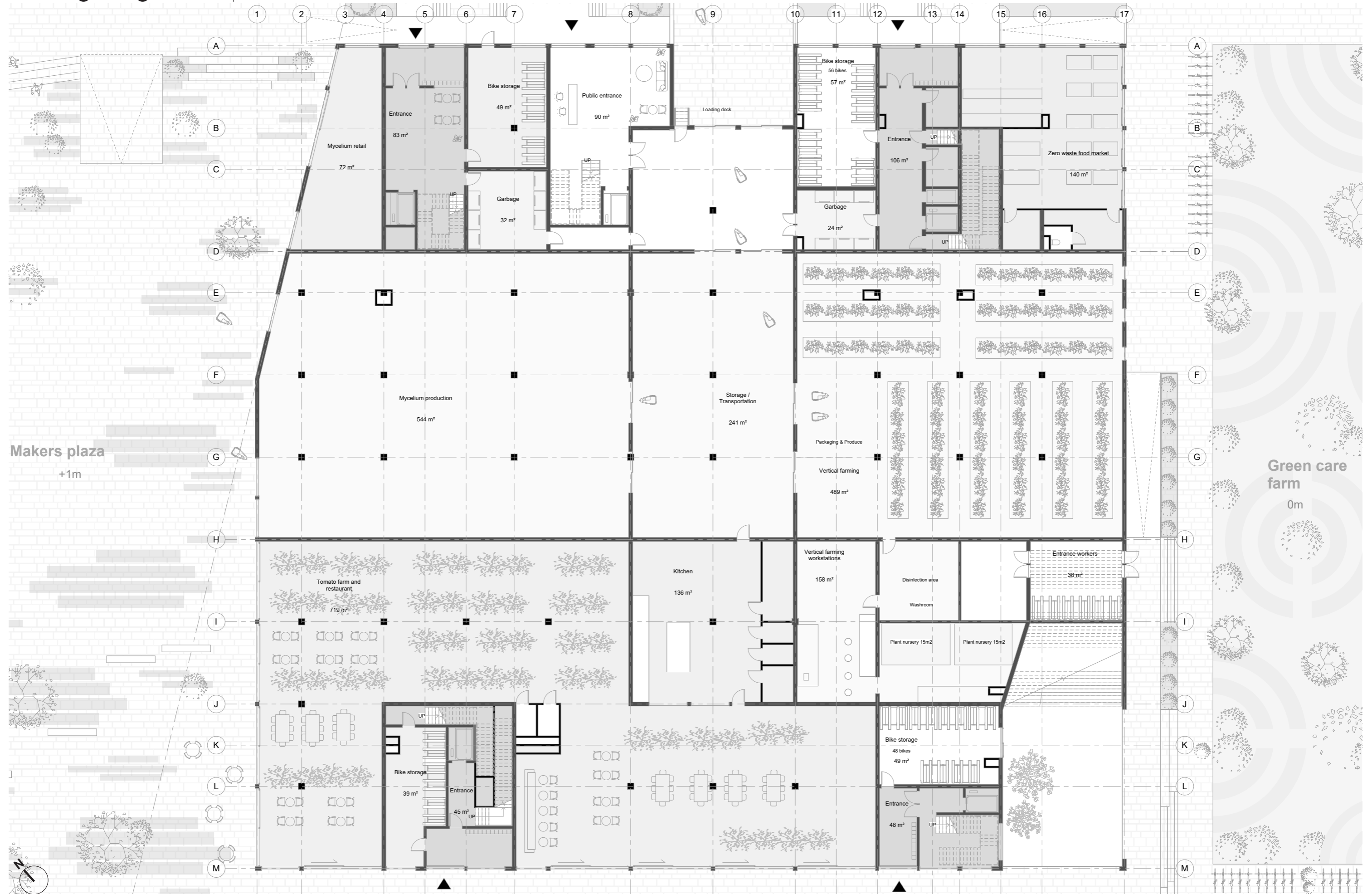

Building design | Floorplans / 1st floor

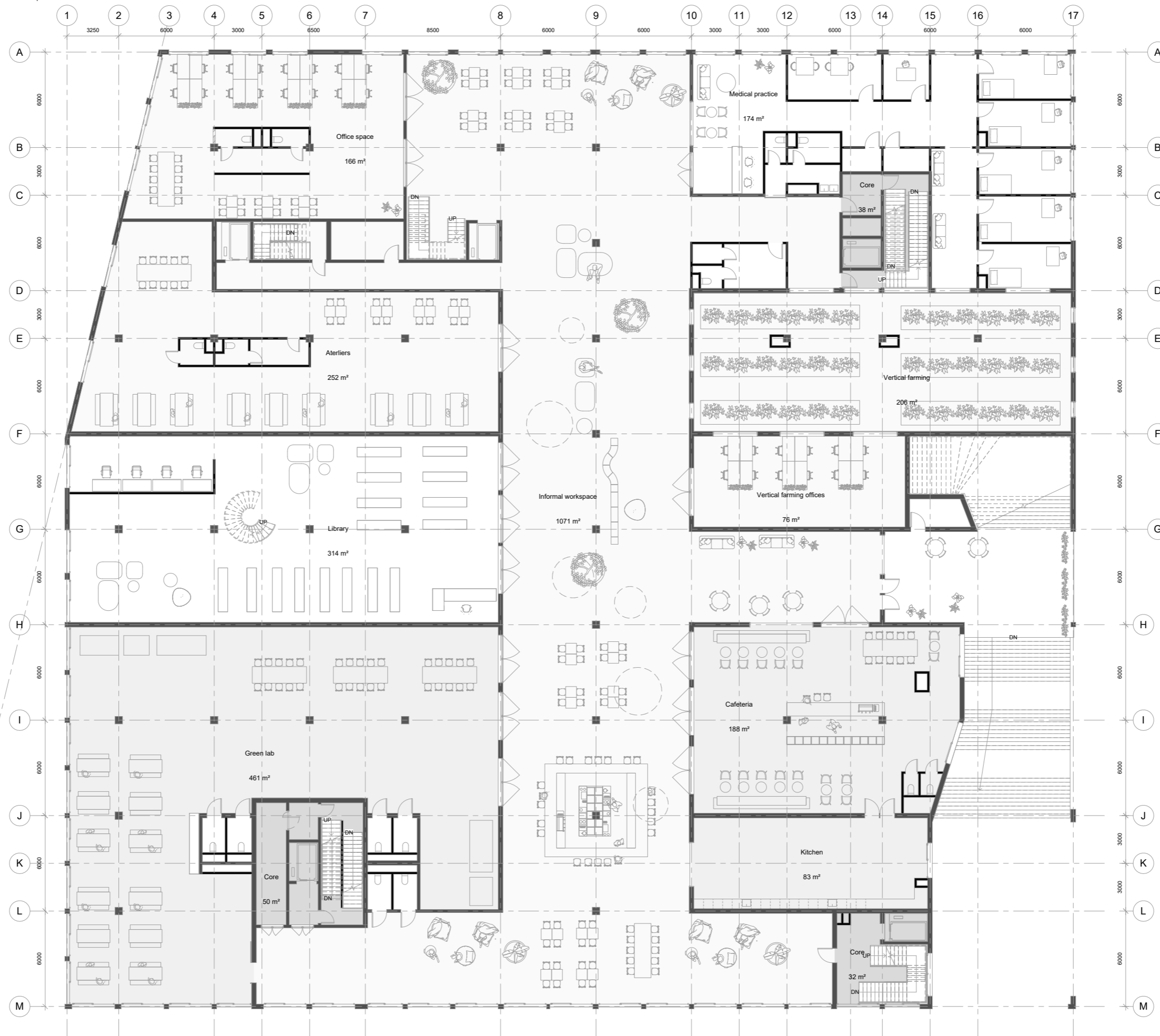

Building design | Floorplans/ 2nd floor

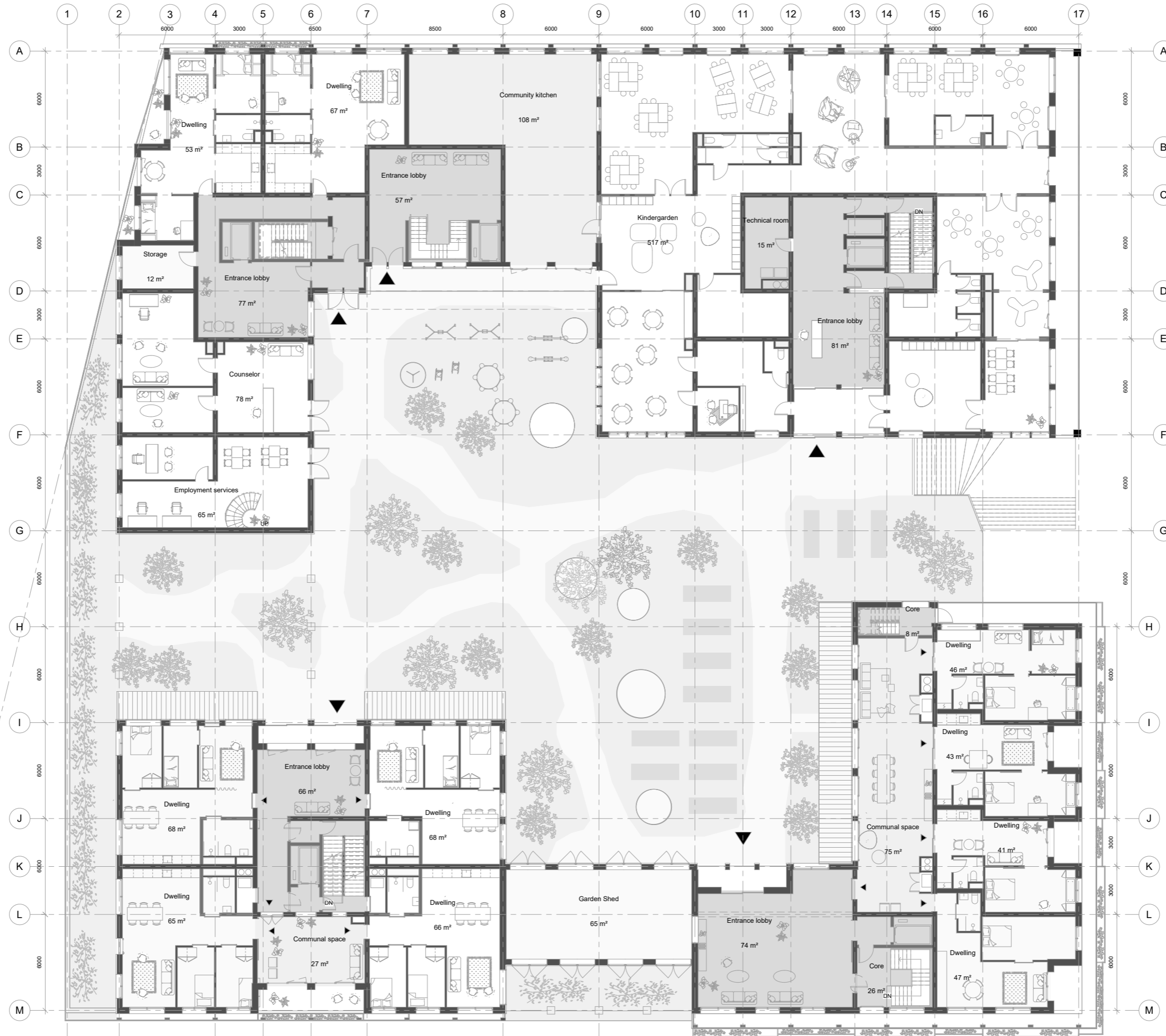

Building design | Floorplans / 4th floor

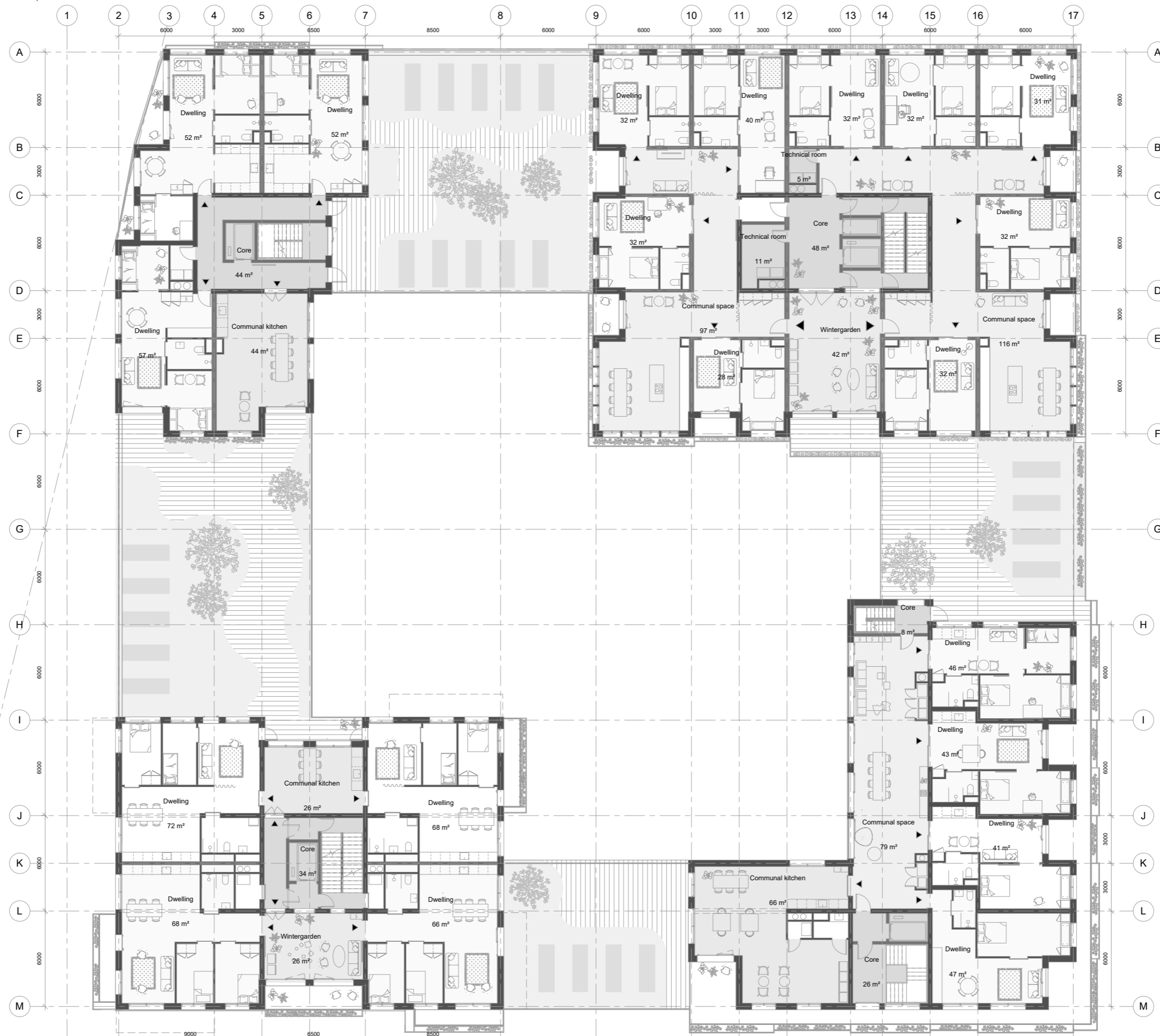

Impression | Residential entrance

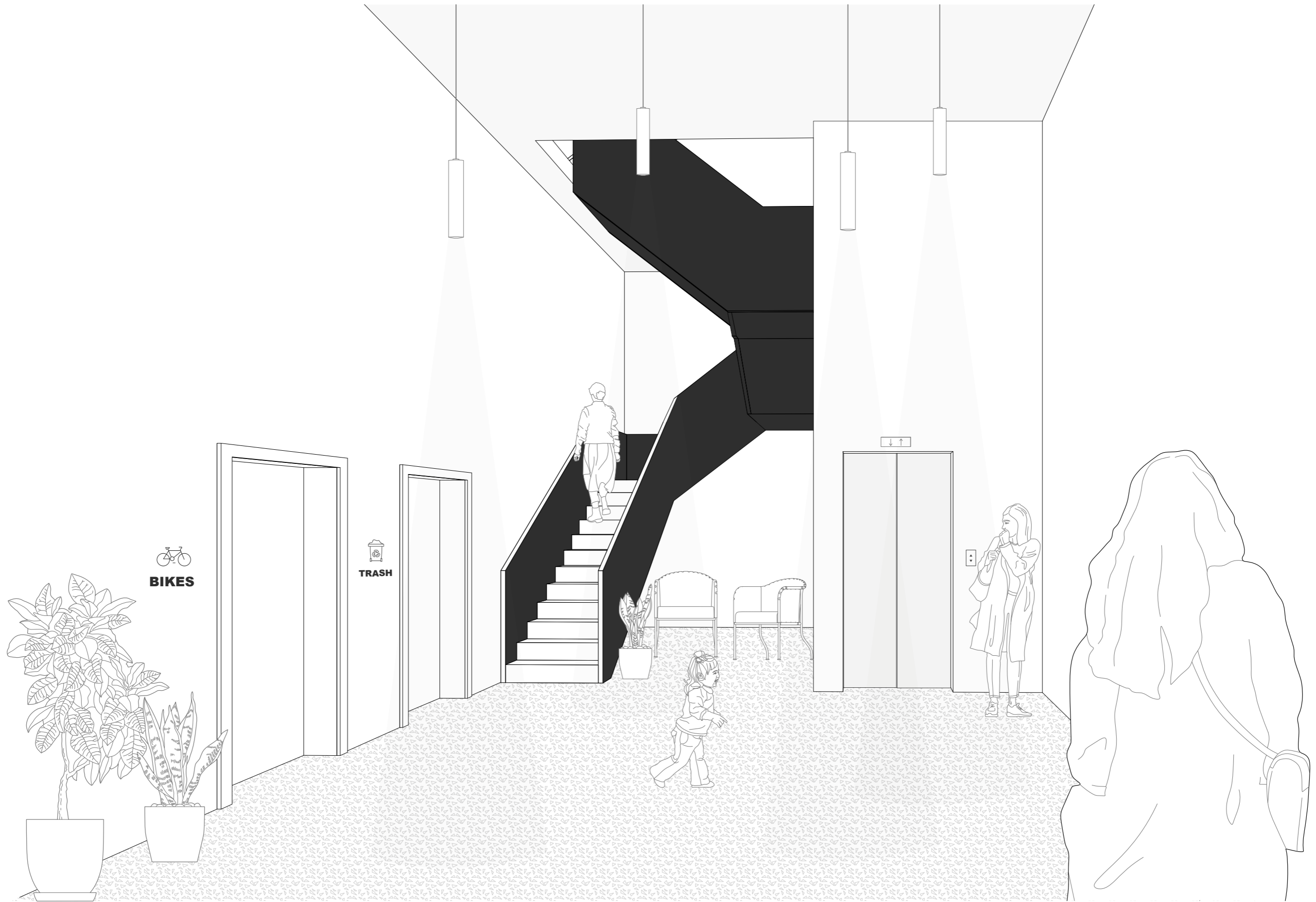

Impression | Stairs to courtyard

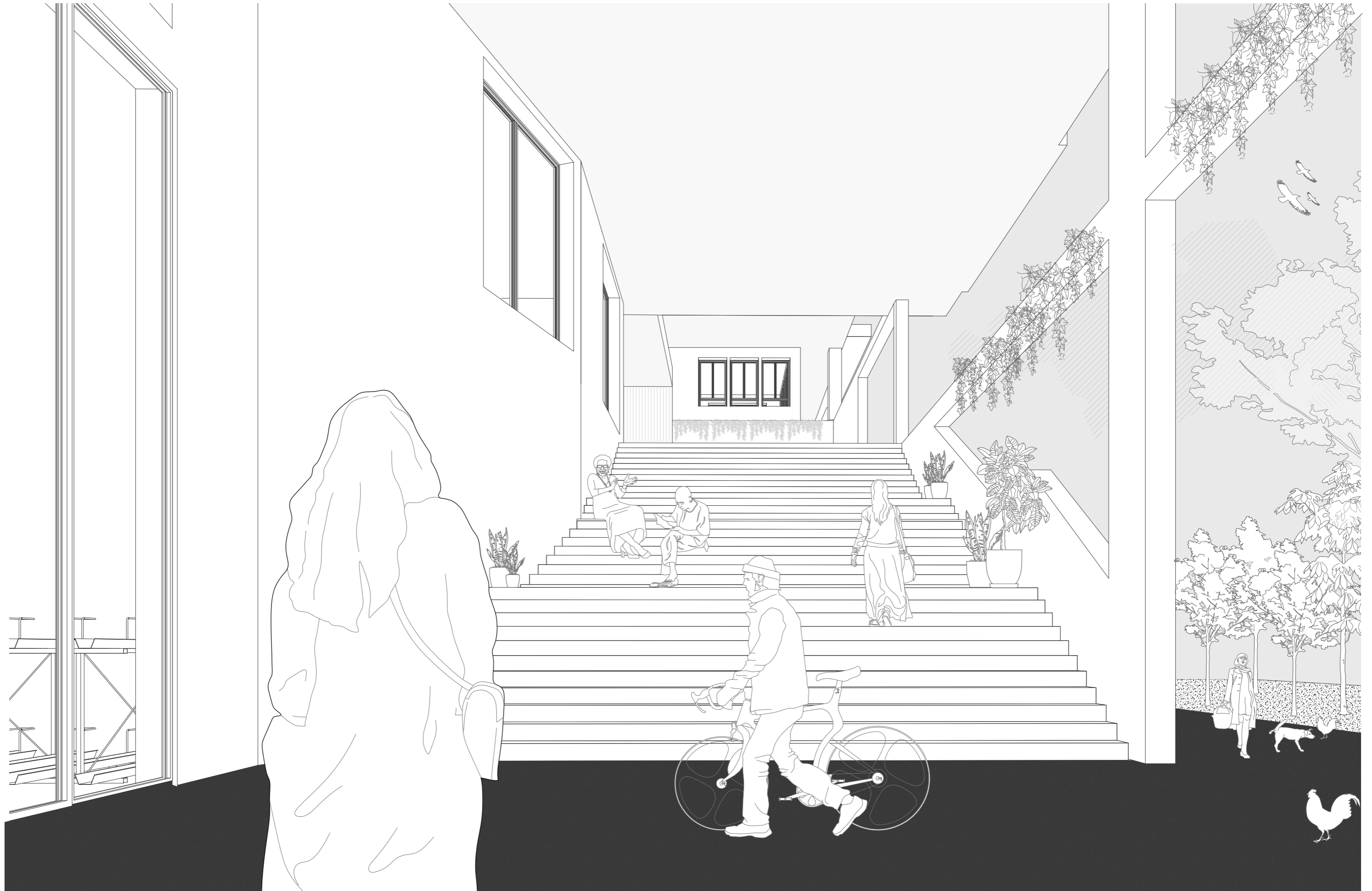

Impression | Vertical farming



Impression | Co-working space

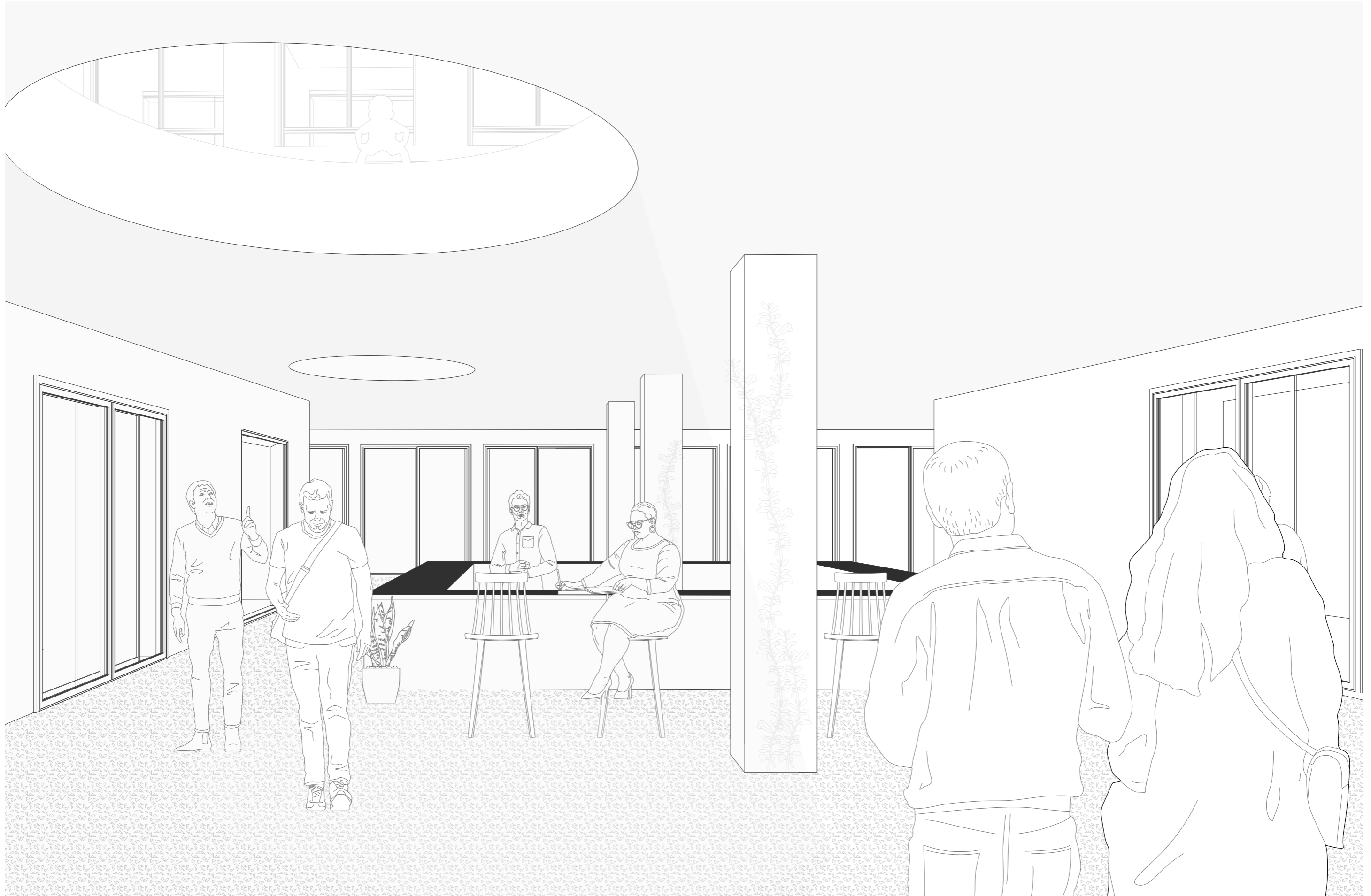

Impression Walk through the courtyard



Building design | Section A-A

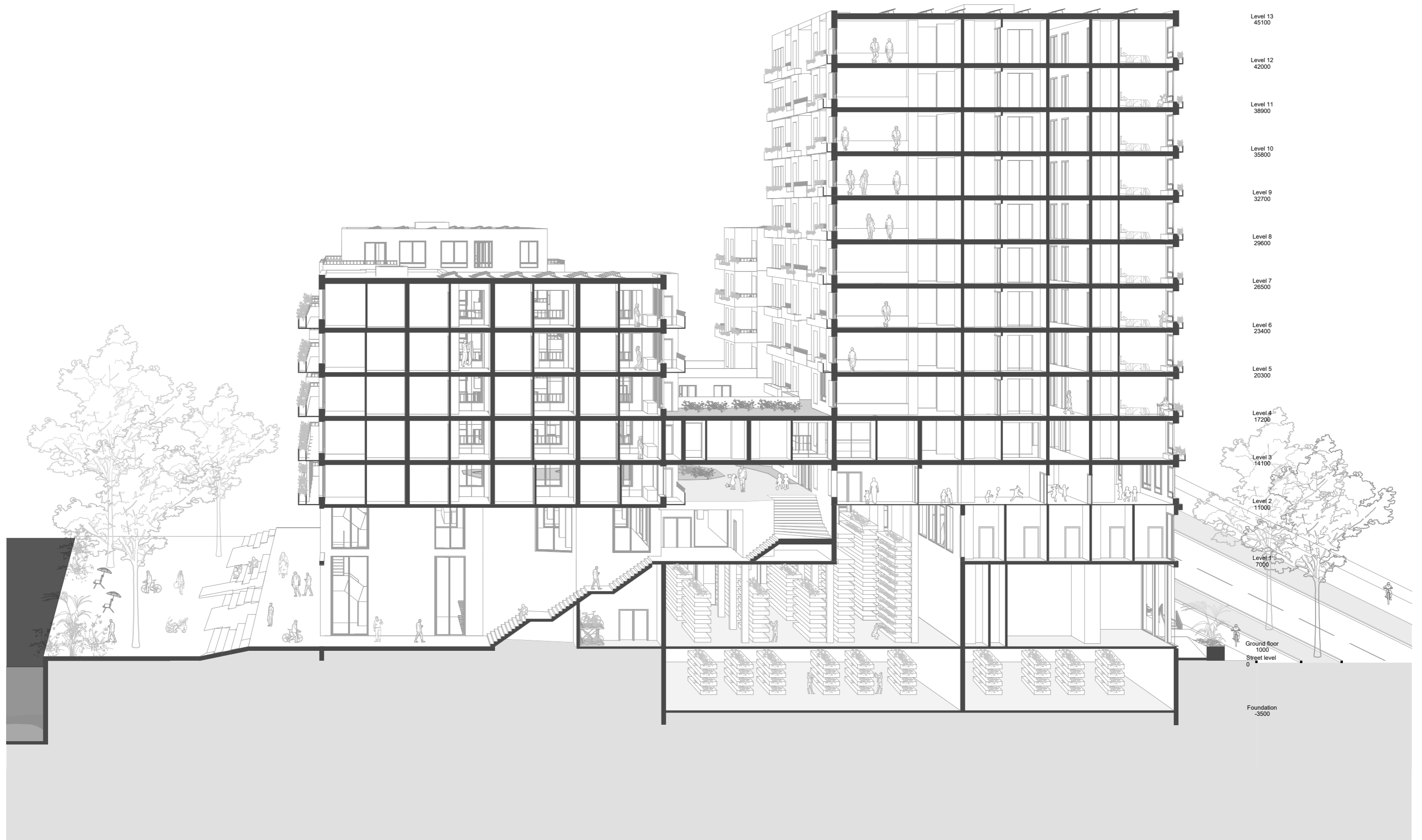

Building design | Section B-B

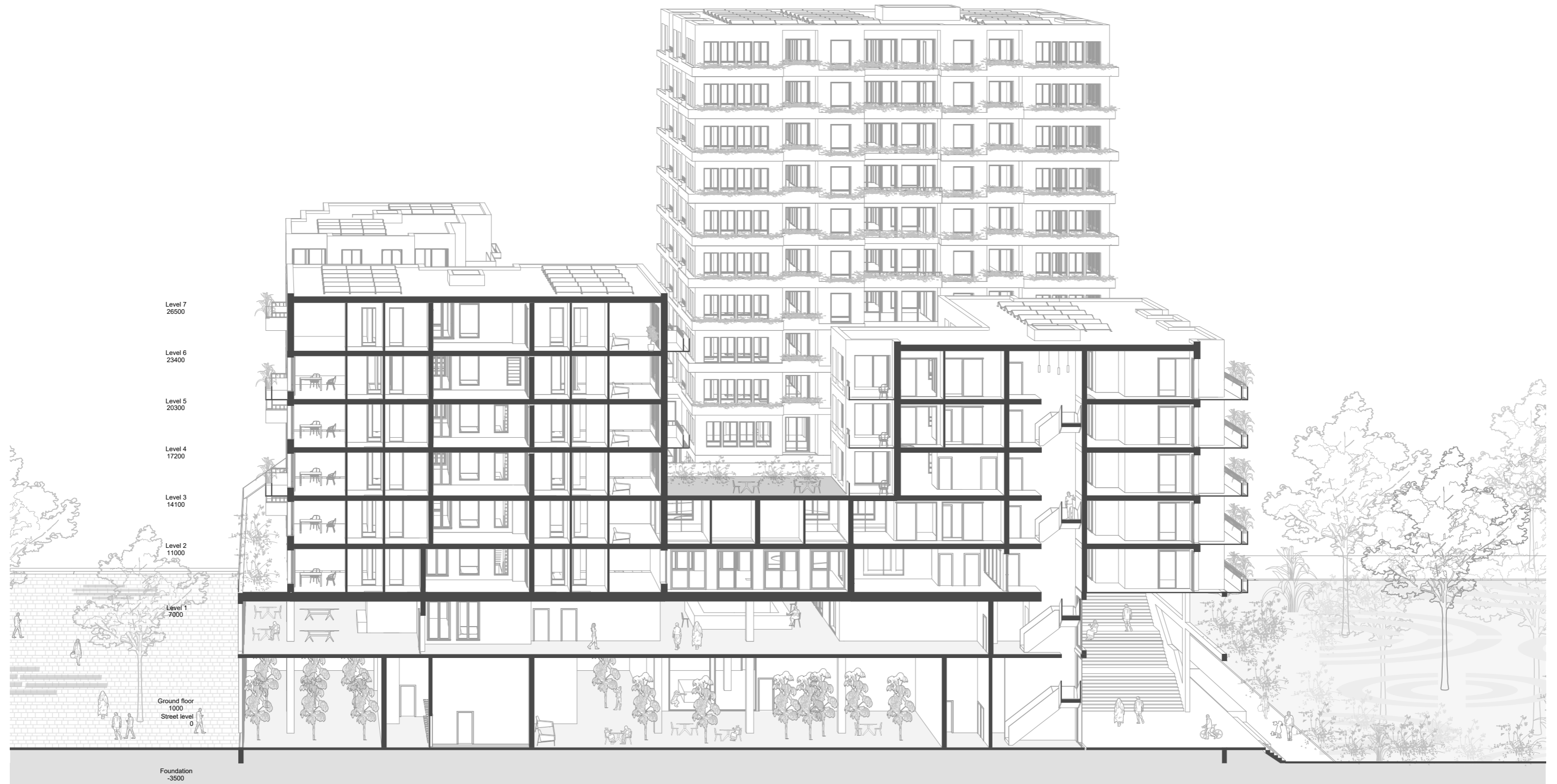

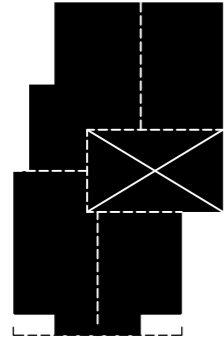

The nest
22 dwellings
44-57 m²

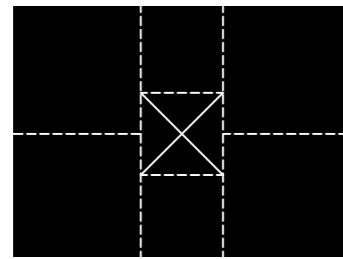

Interconnected family flats
27 dwellings
73-80 m²

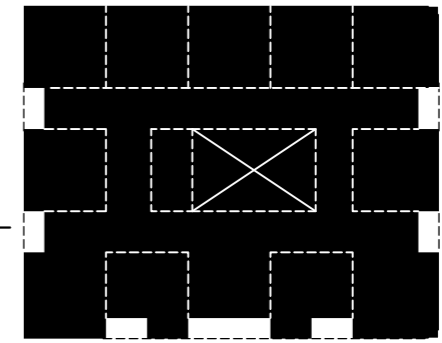
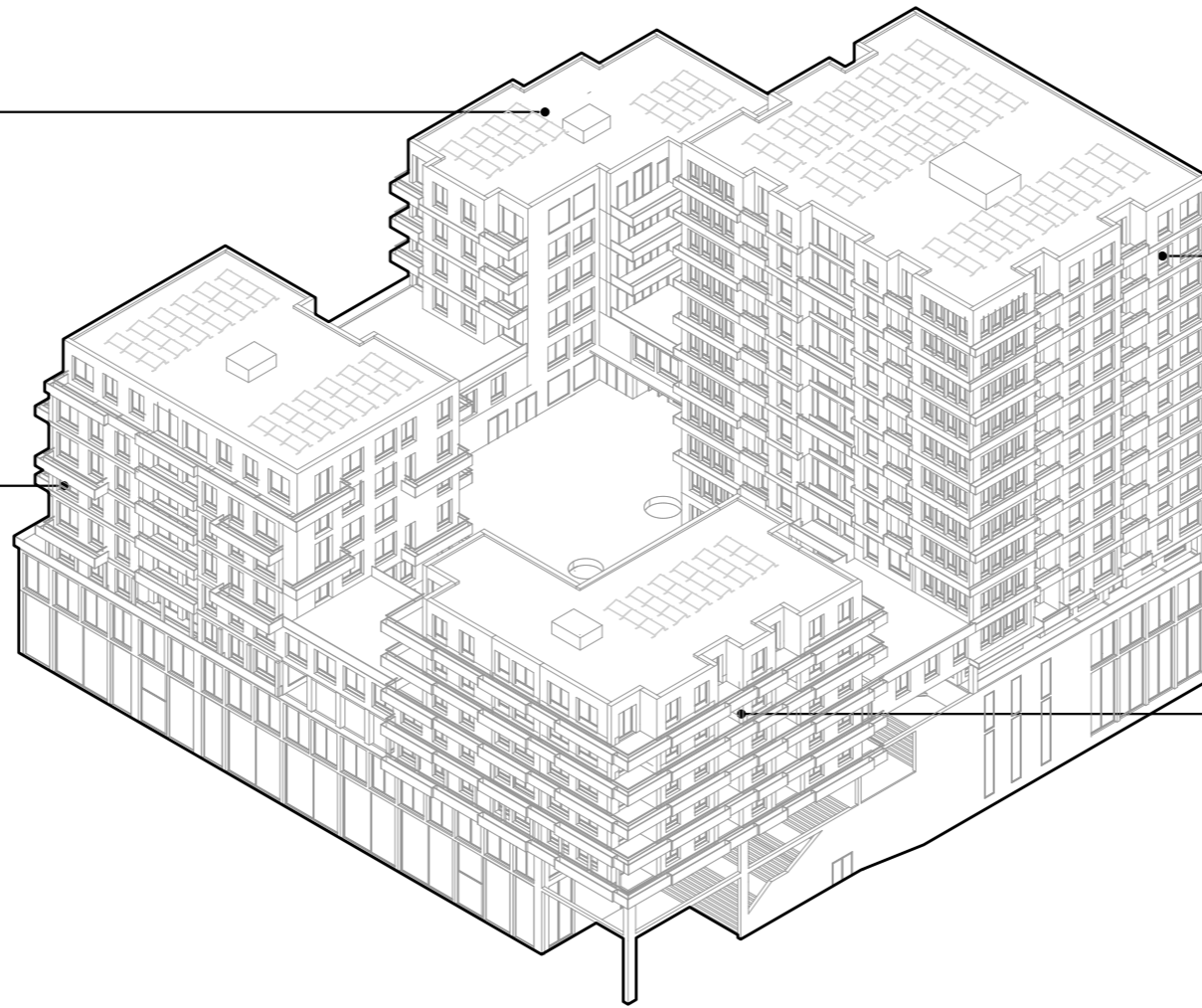

Cluster dwellings
95 units
28-32 m²

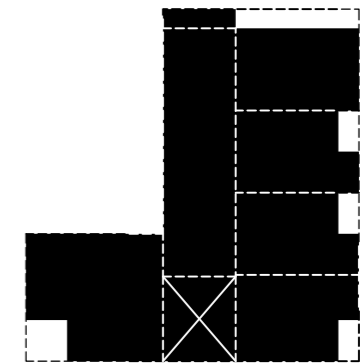

Intergenerational housing
27 dwellings
43-65 m²

Building design | Dwellings 1:100 / Intergenerational living

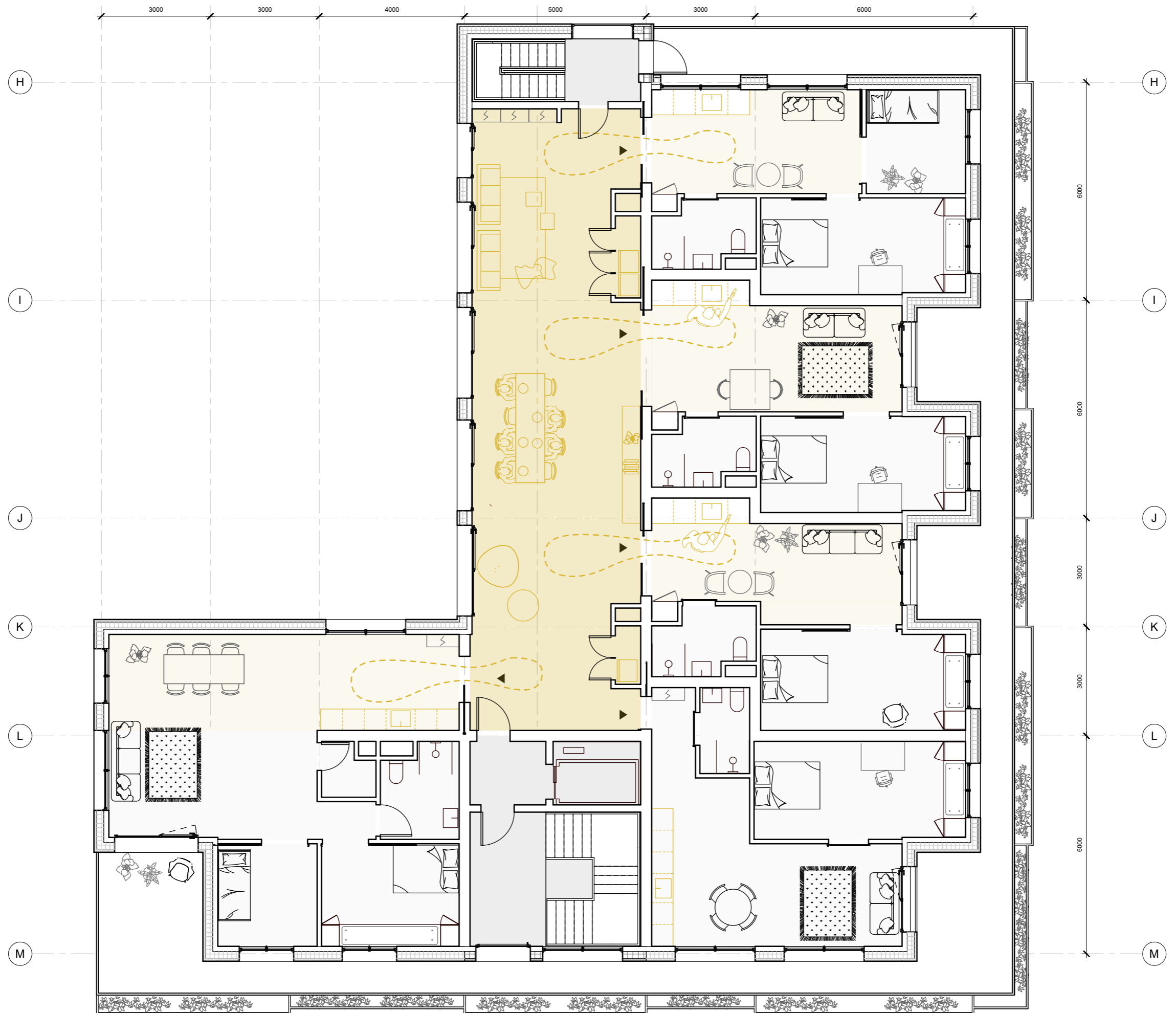

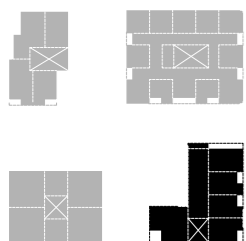
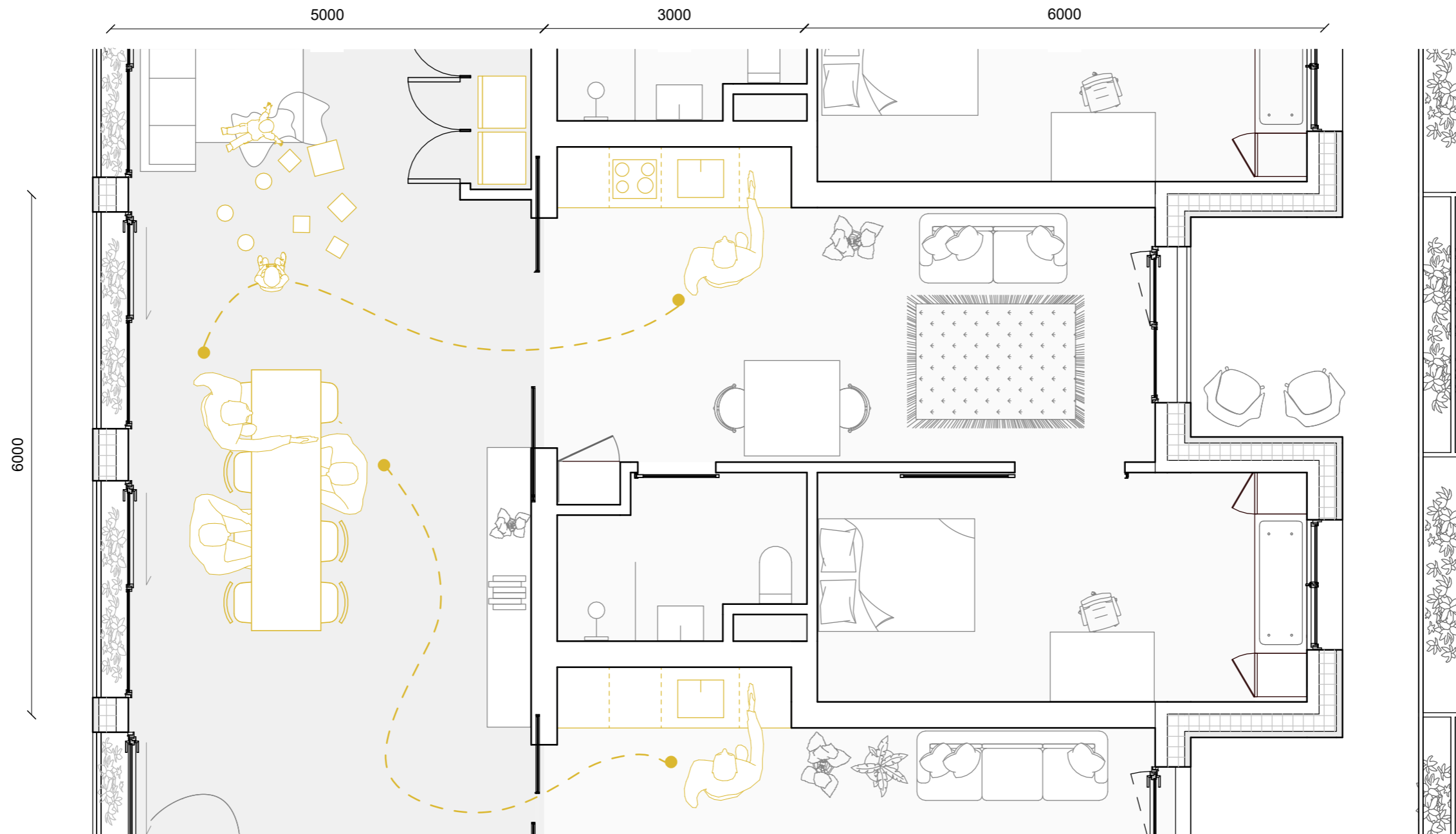



Impression | Communal space



Building design | Dwellings 1:100 / Interconnected family dwellings

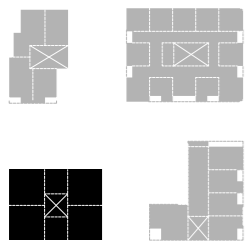
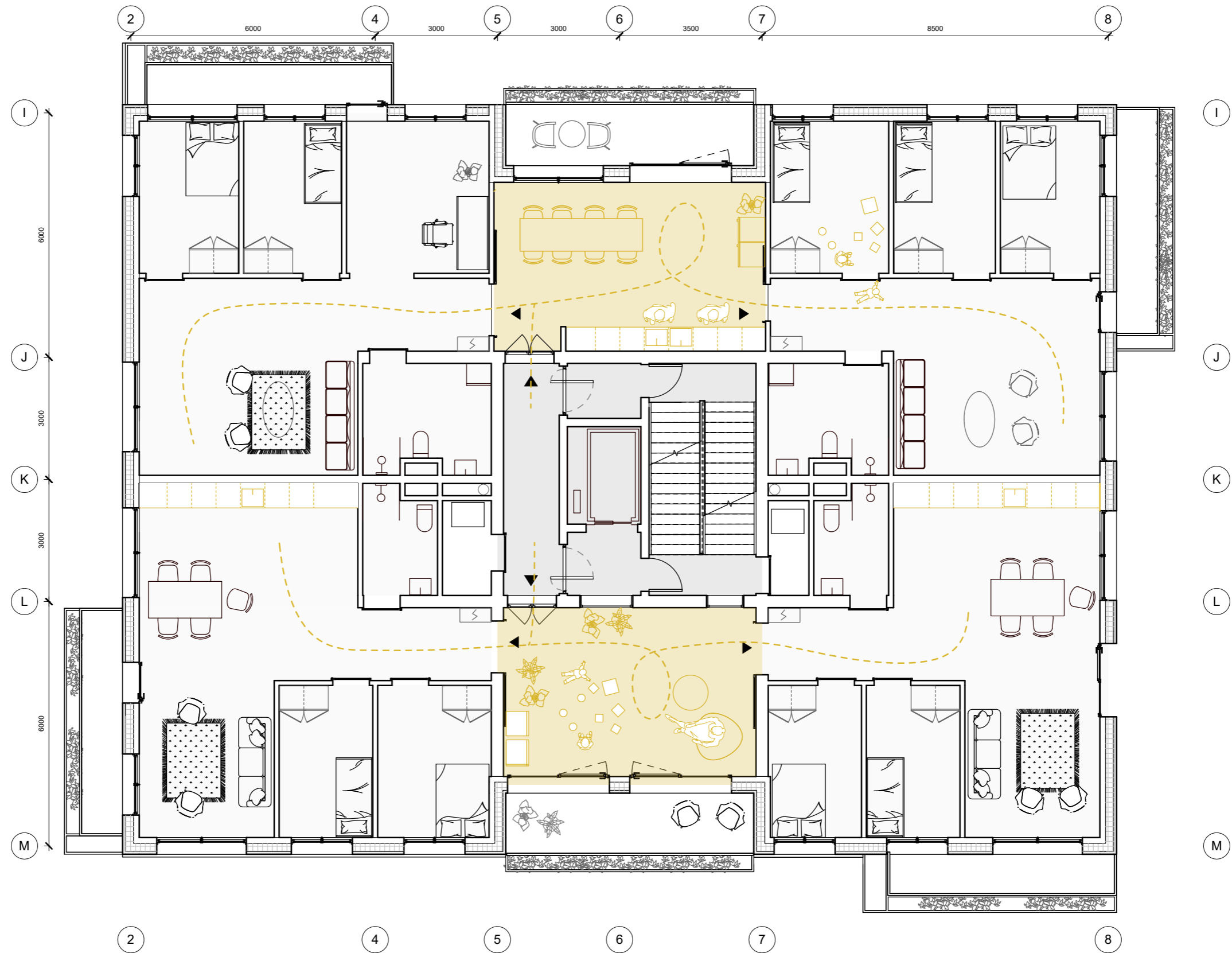

Building design | Dwellings 1:50 / Interconnected family dwellings

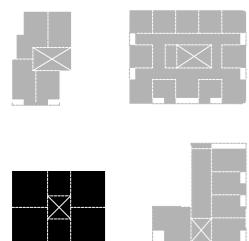
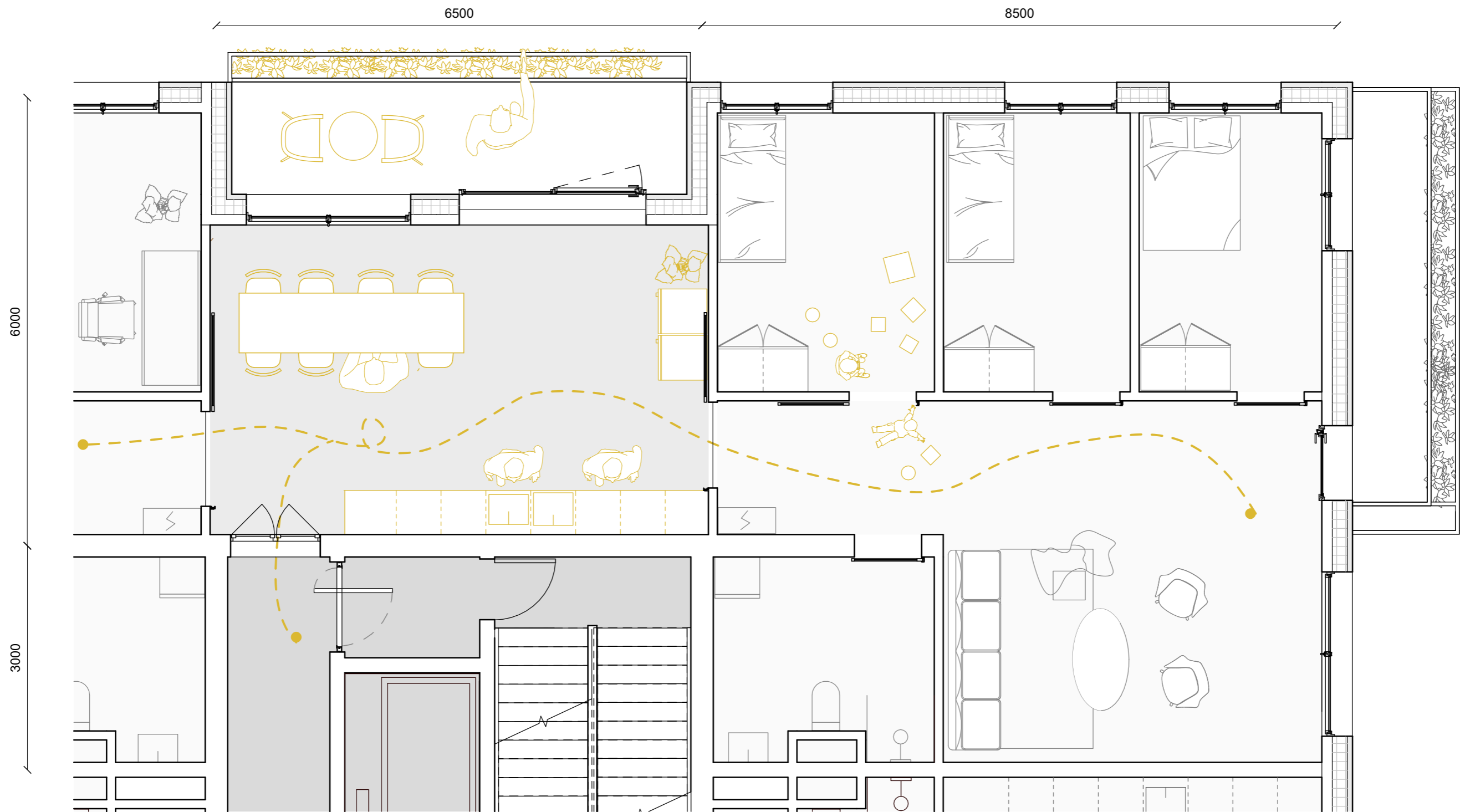

Impression | Shared kitchen



Impression | Shared kitchen



Building design | Dwellings 1:100 The nest

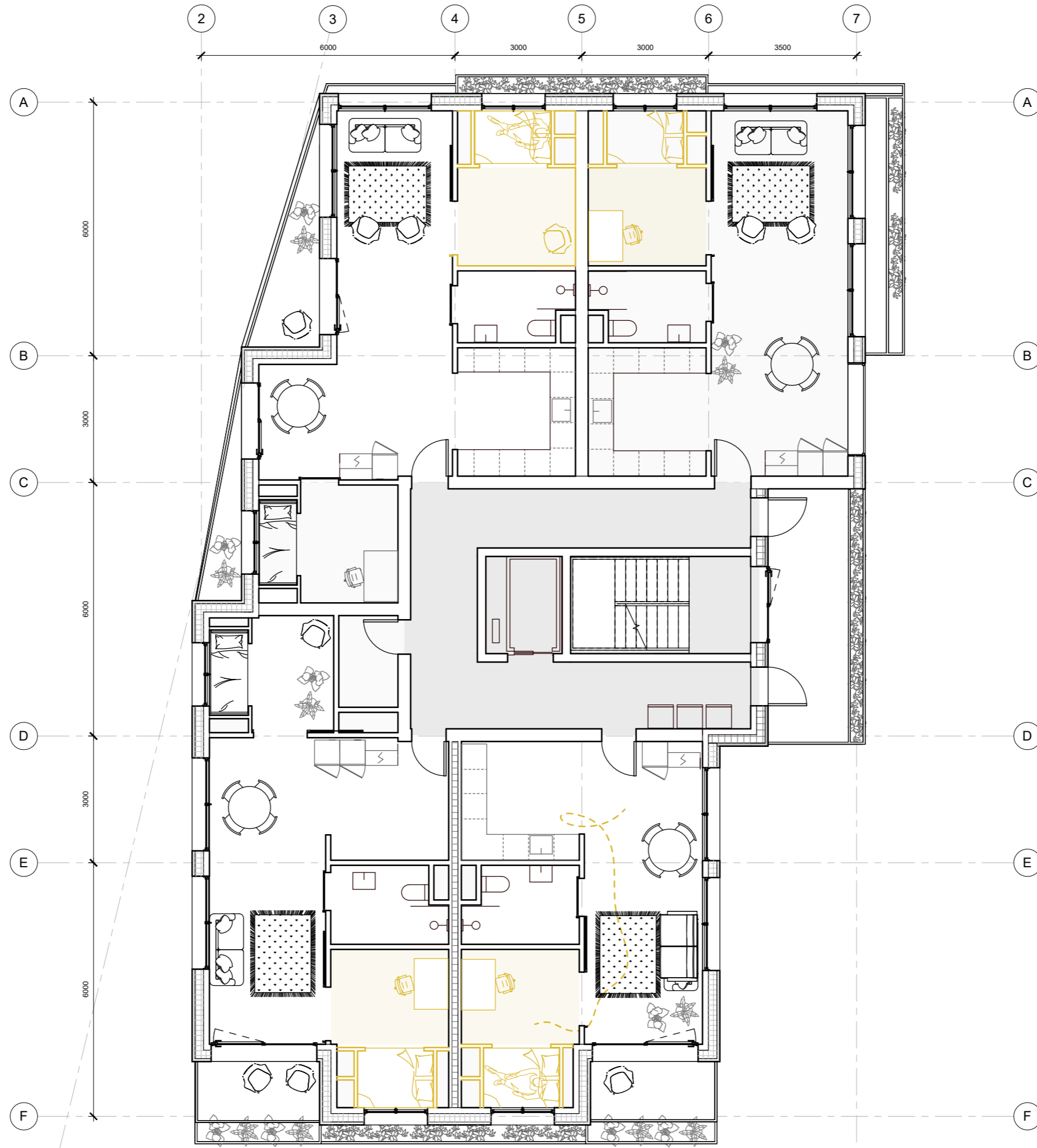

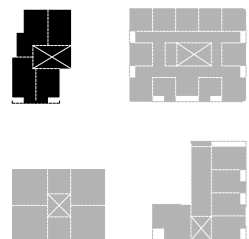
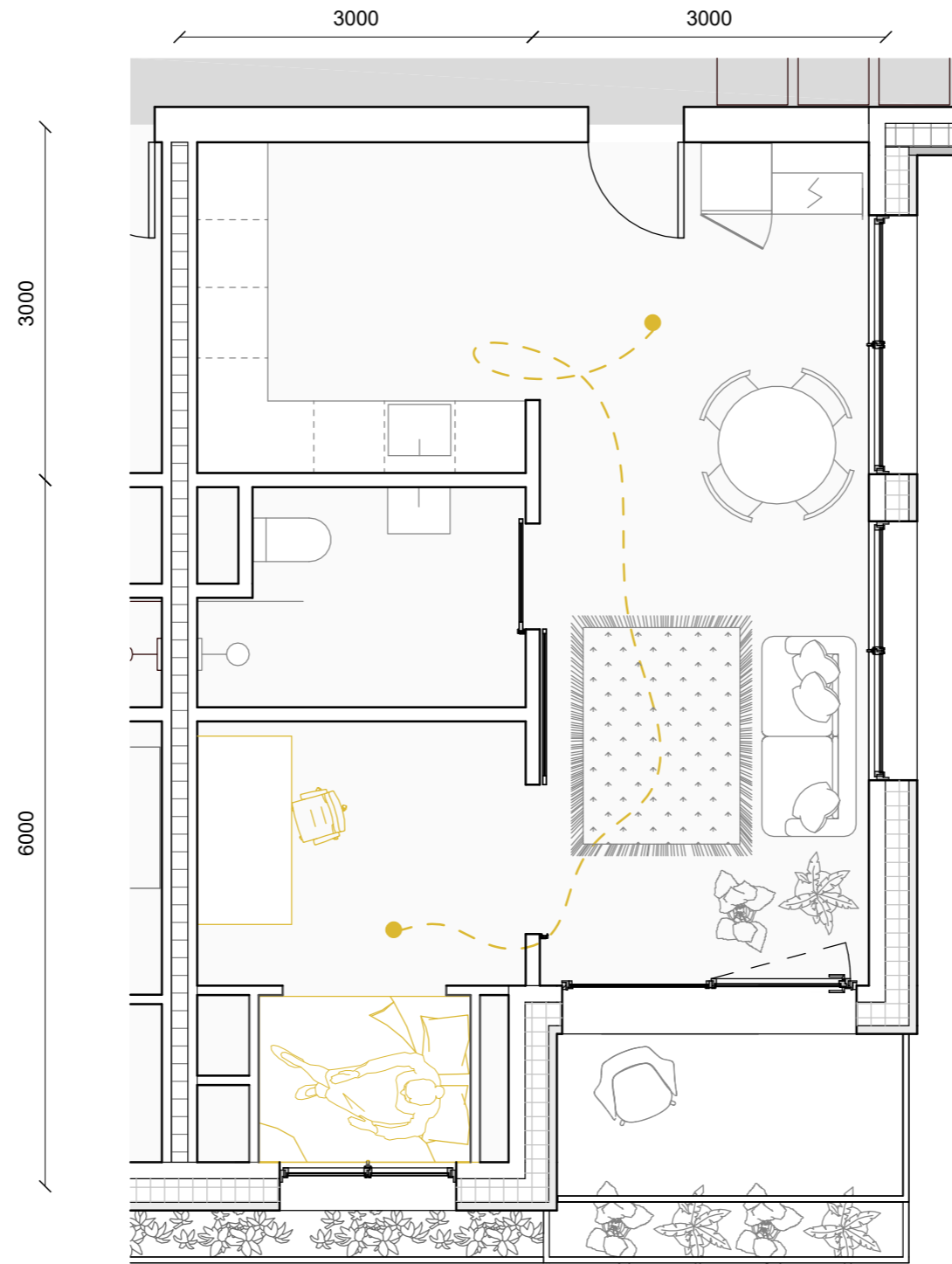



Impression | A place of retreat



Building design | Dwellings 1:100 / Cluster

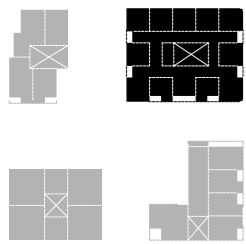
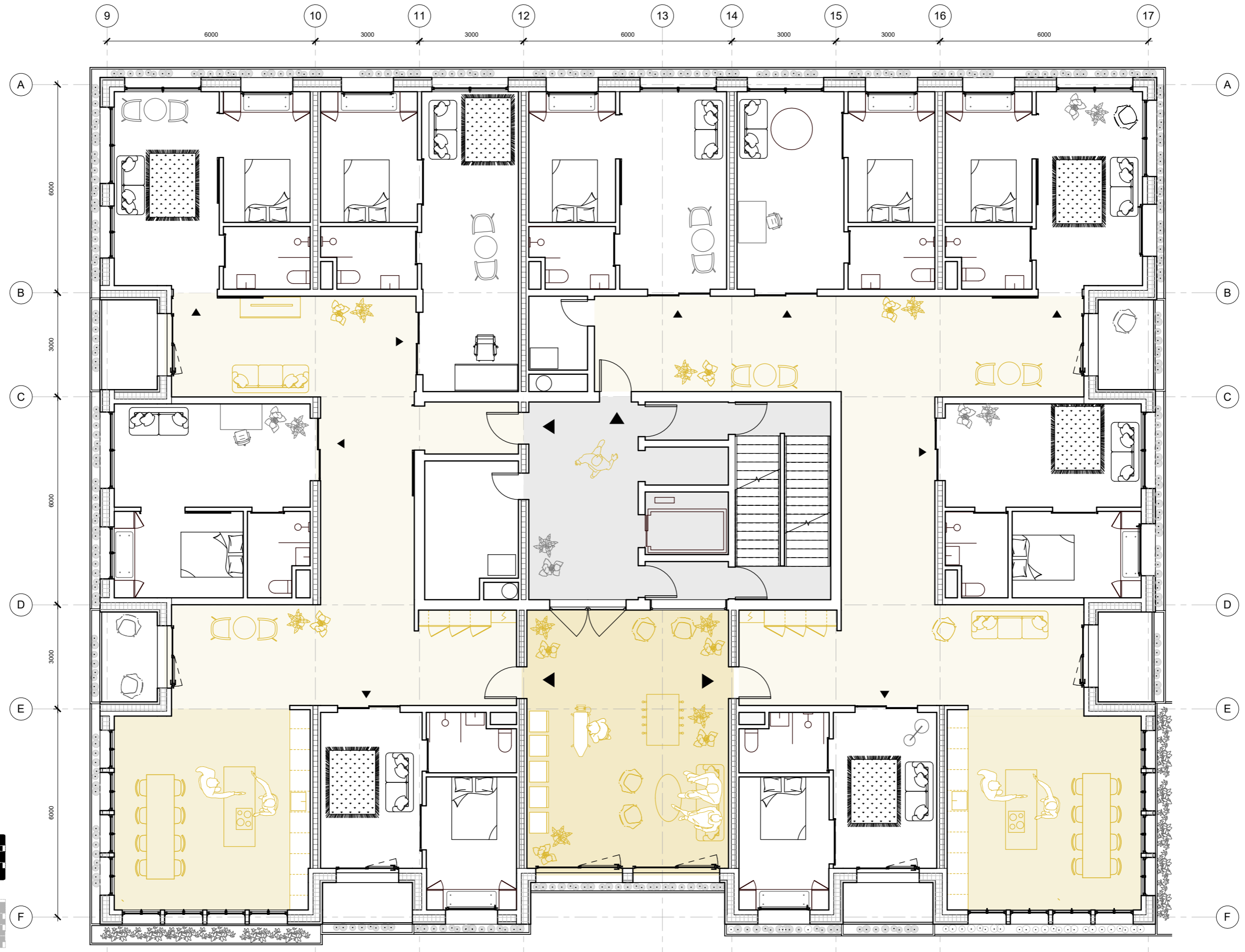

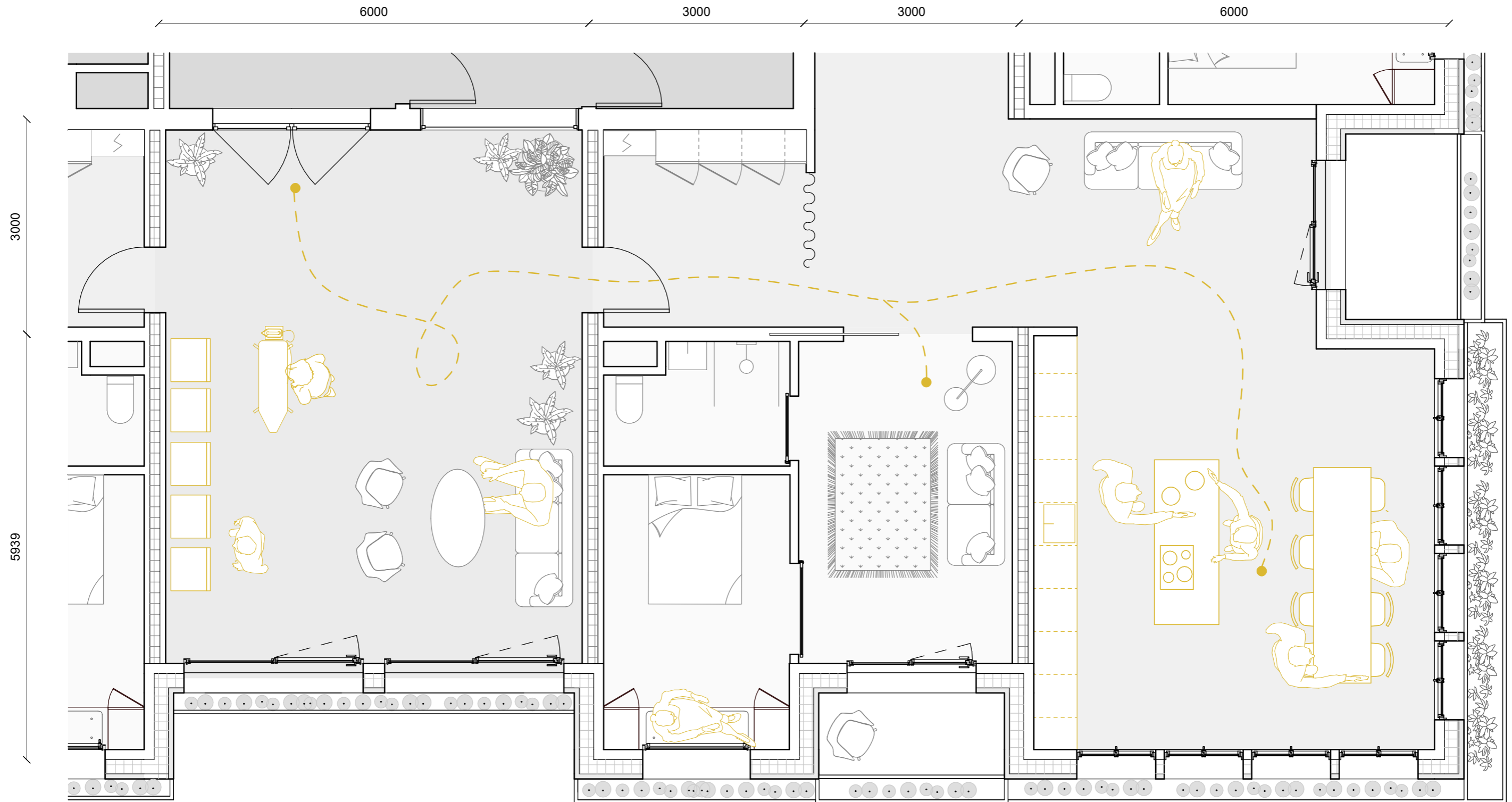

Impression | Wintergarden in cluster dwelling





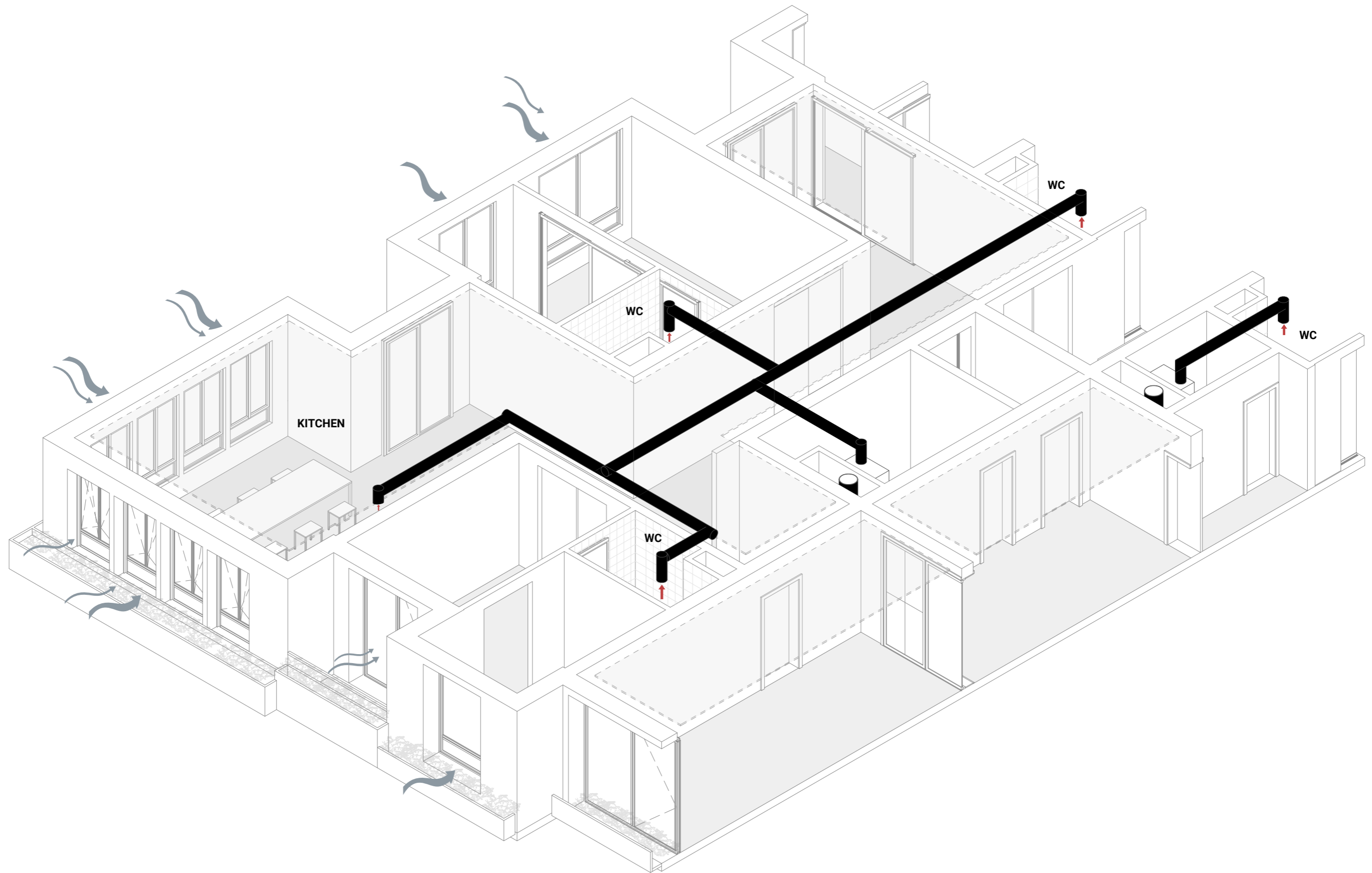

System C

Natural air supply (Self-regulated window grilles)
Mechanical air exhaust

Building design | Dwelling fragment 1:50

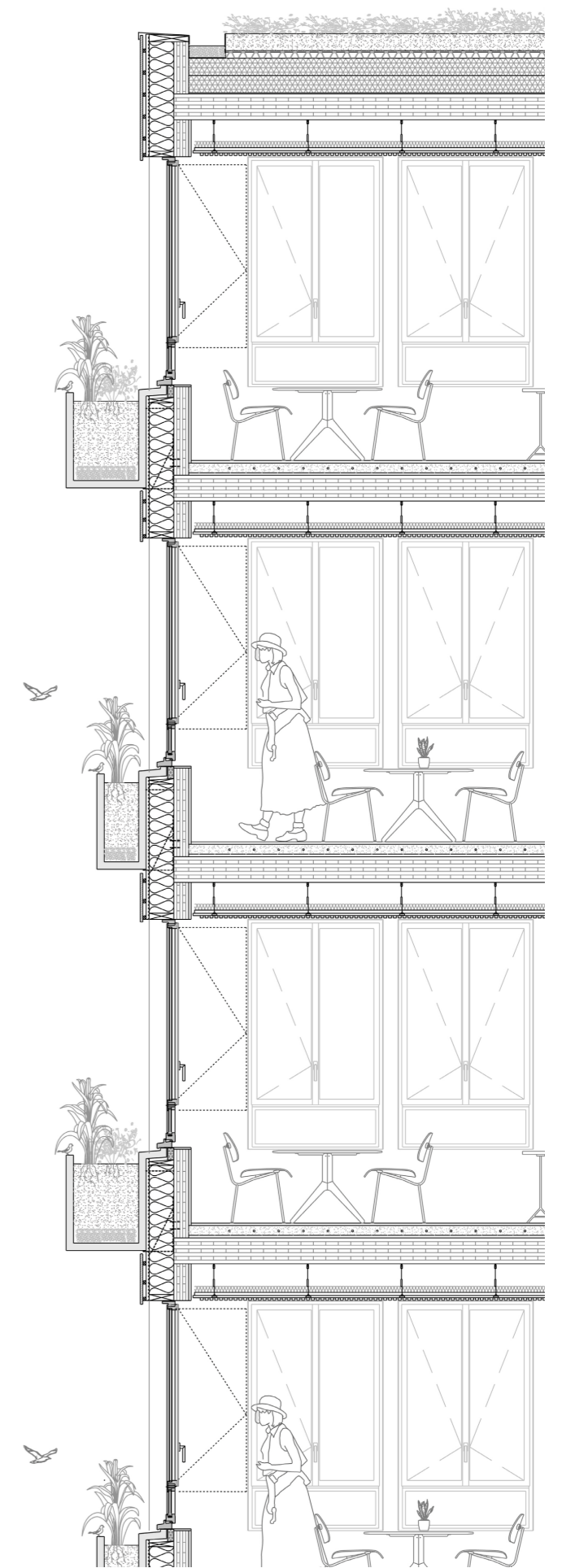
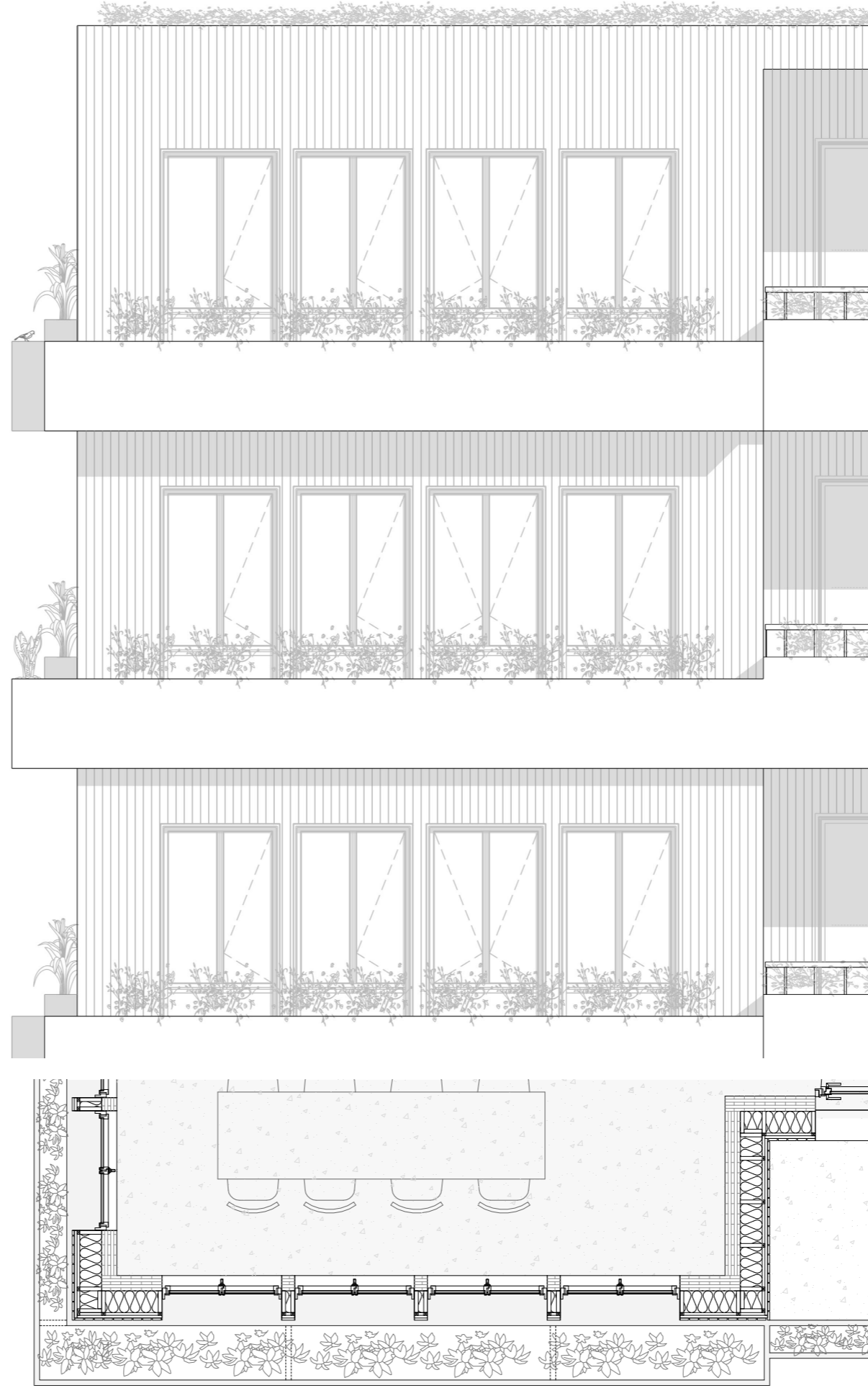
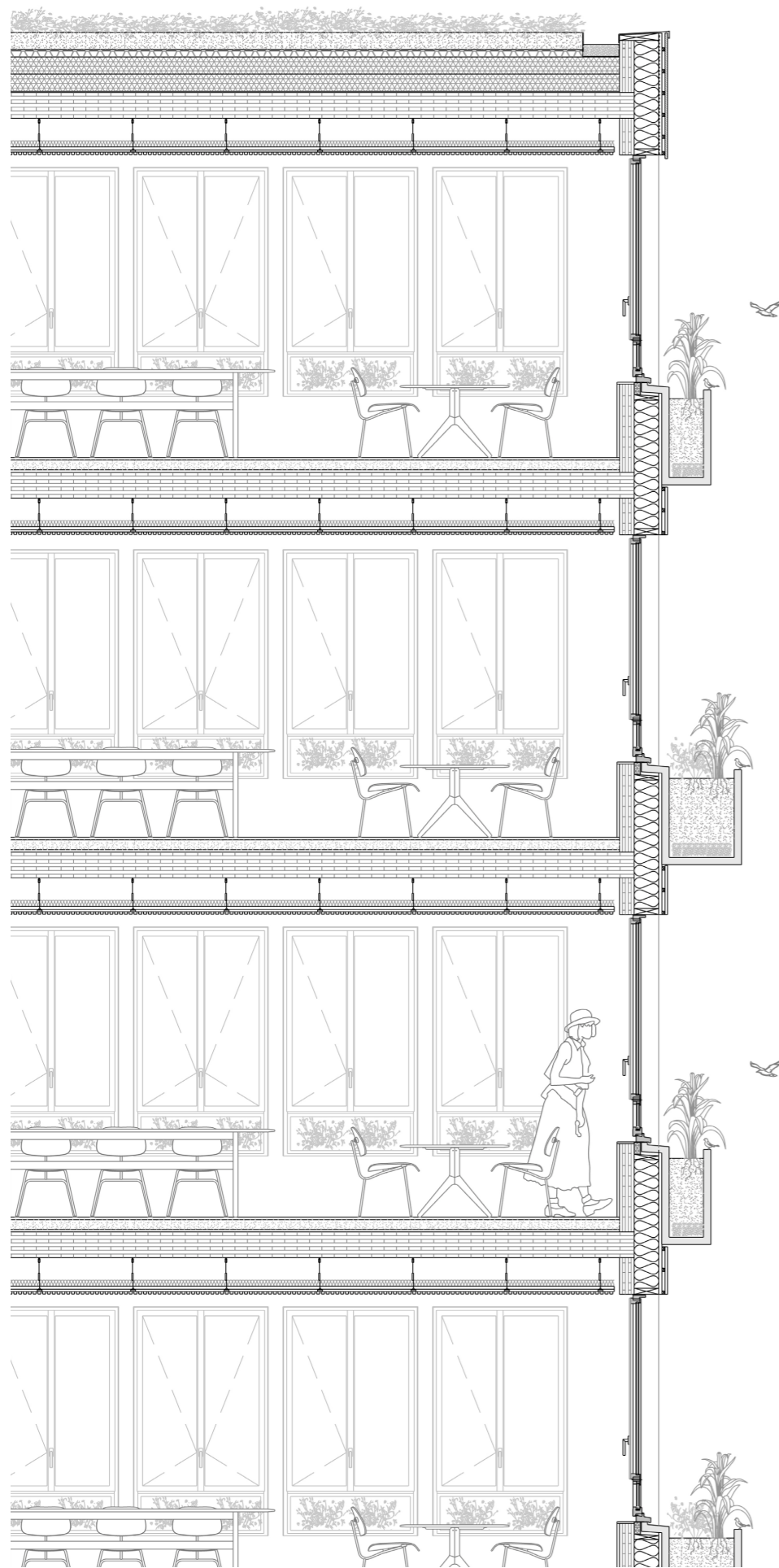

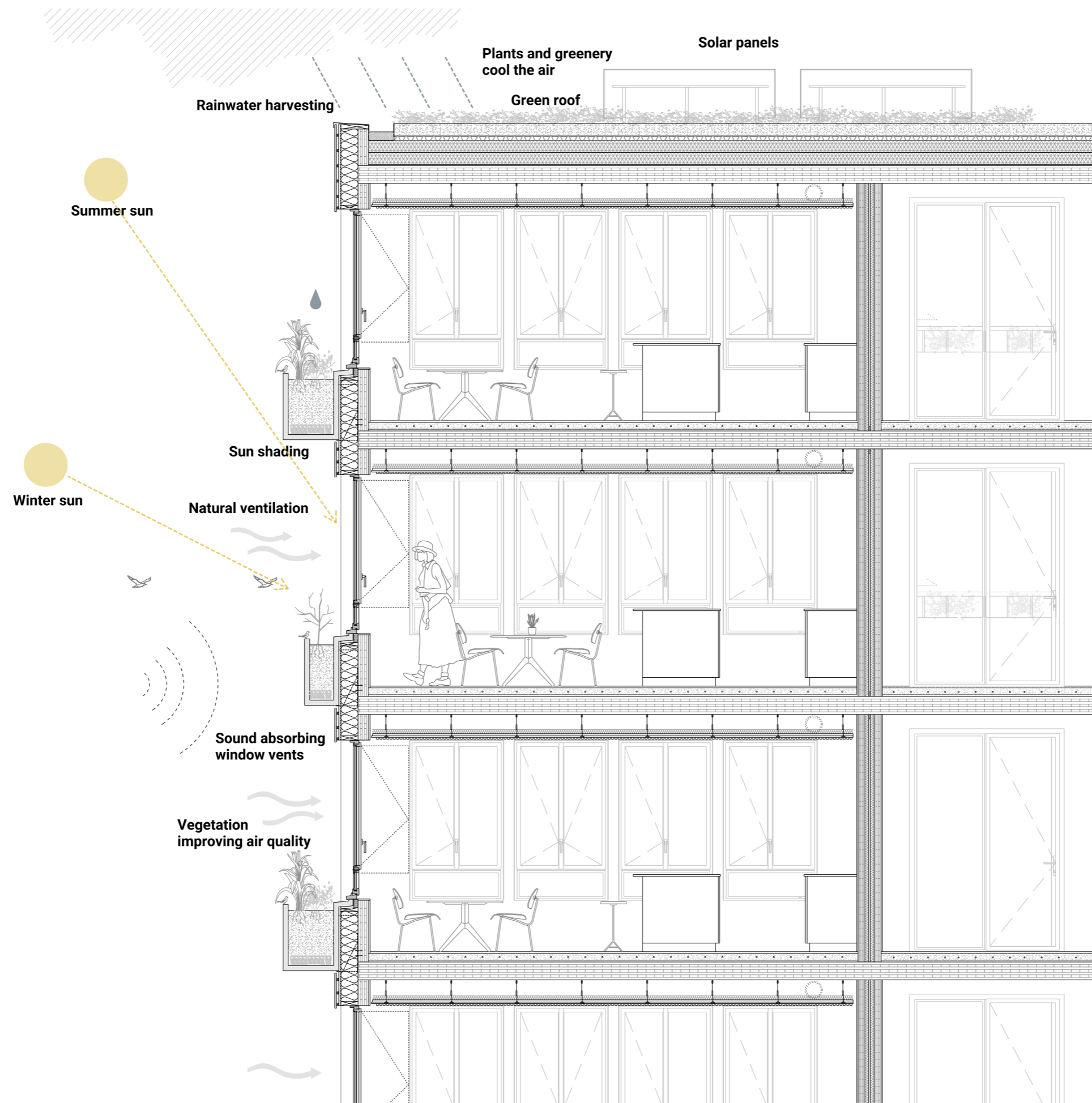

Building design | Dwelling fragment 1:20

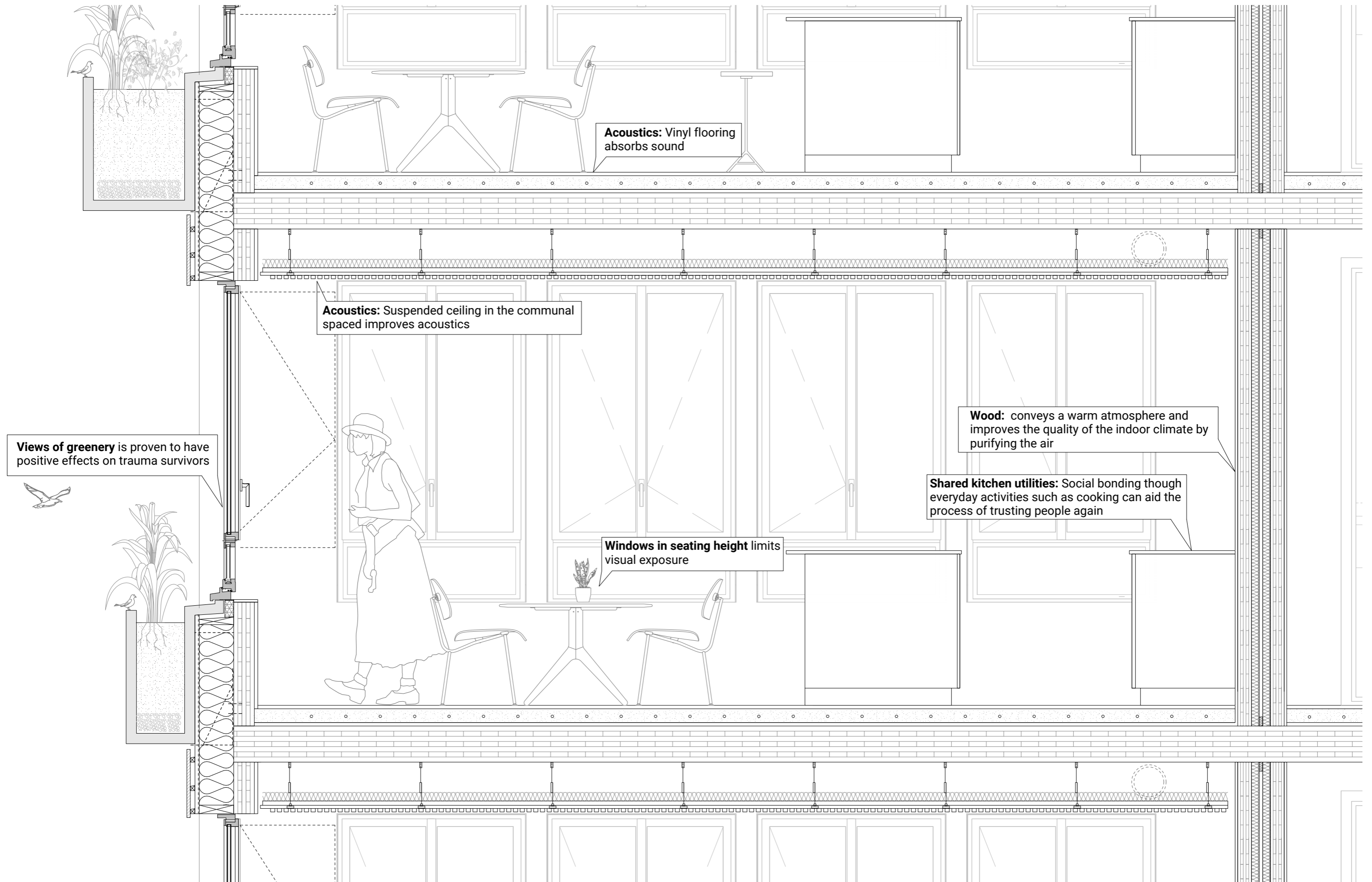

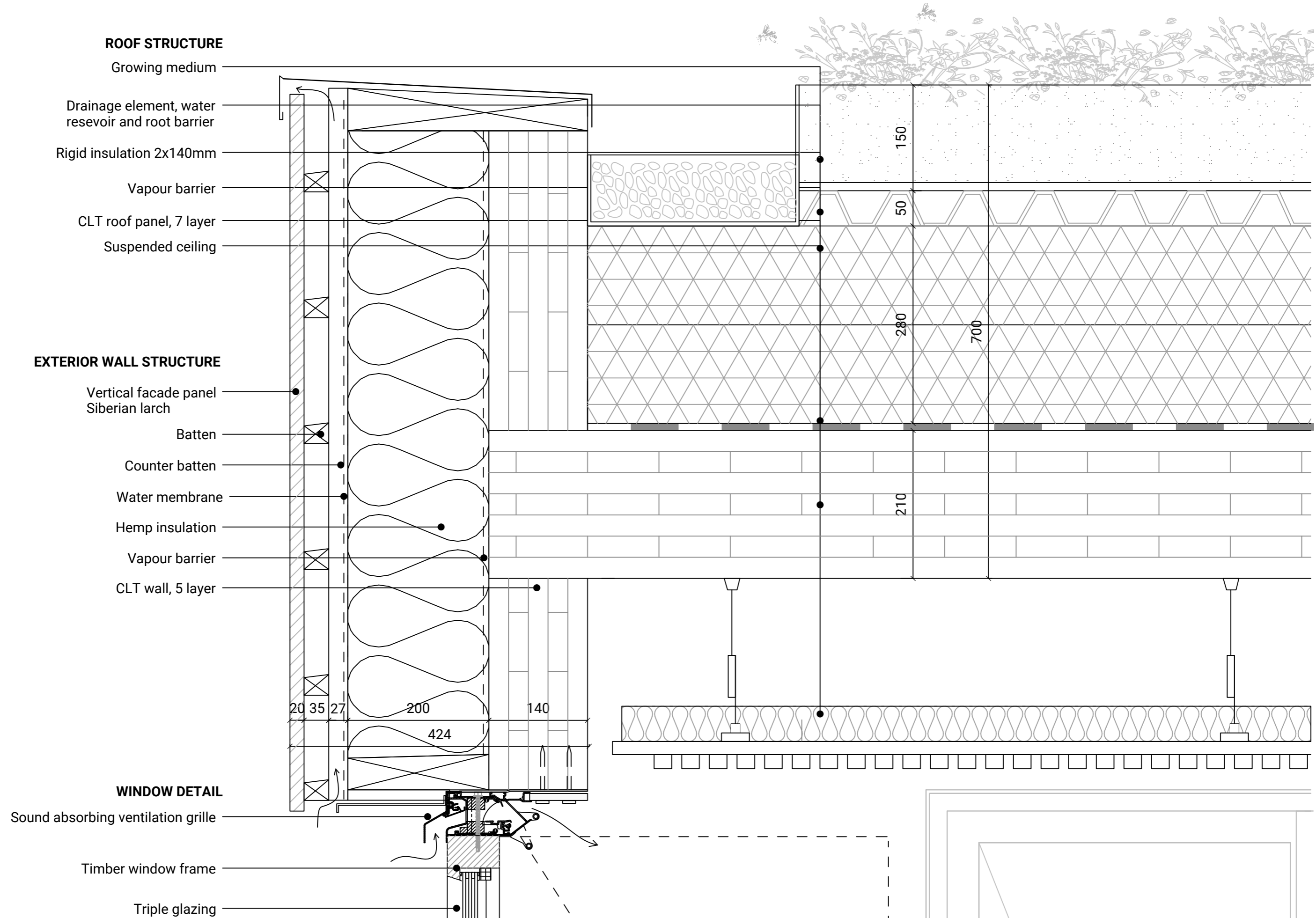

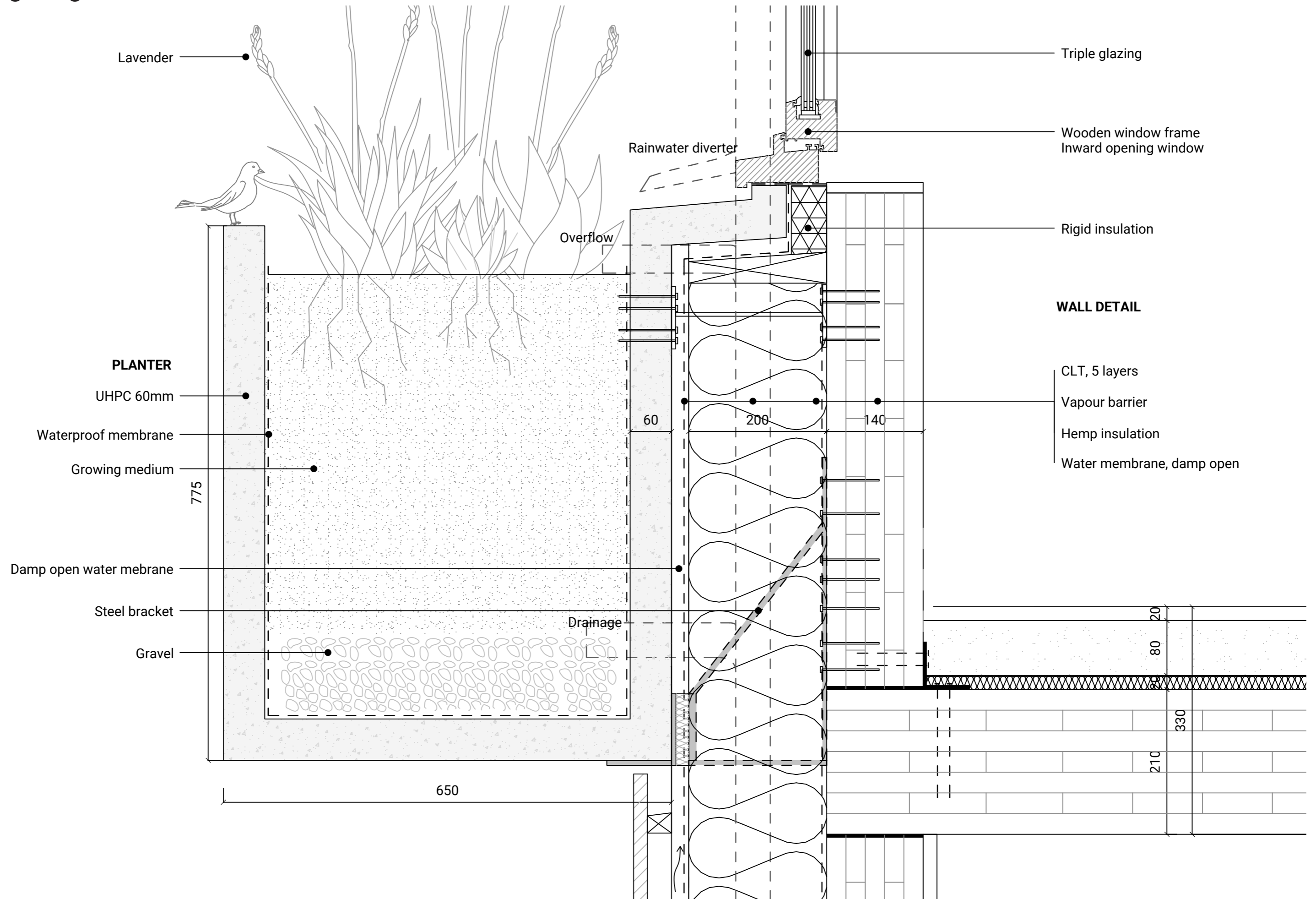

PARTITION WALL STRUCTURE

CLT panel

Insulation

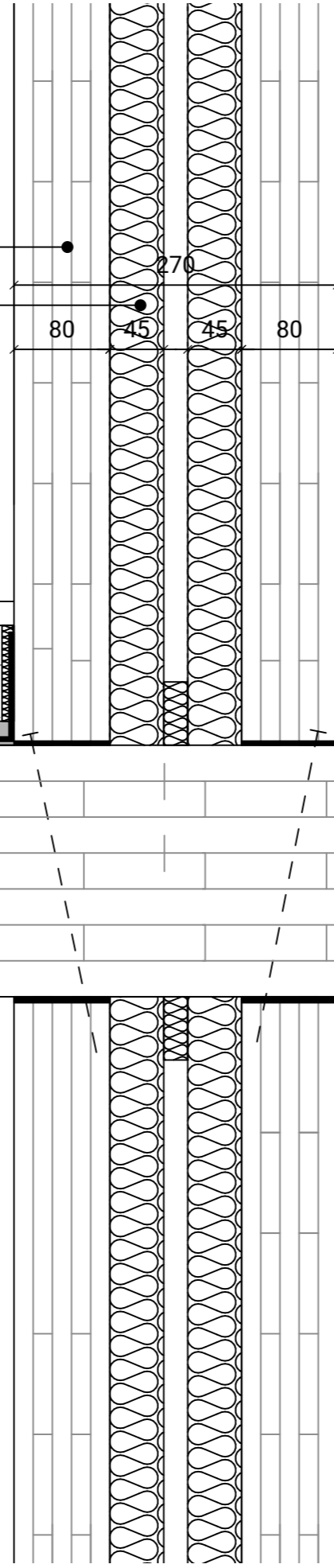

FLOOR STRUCTURE

Vinyl flooring

Screed with floorheating

Impact insulation layer

CLT

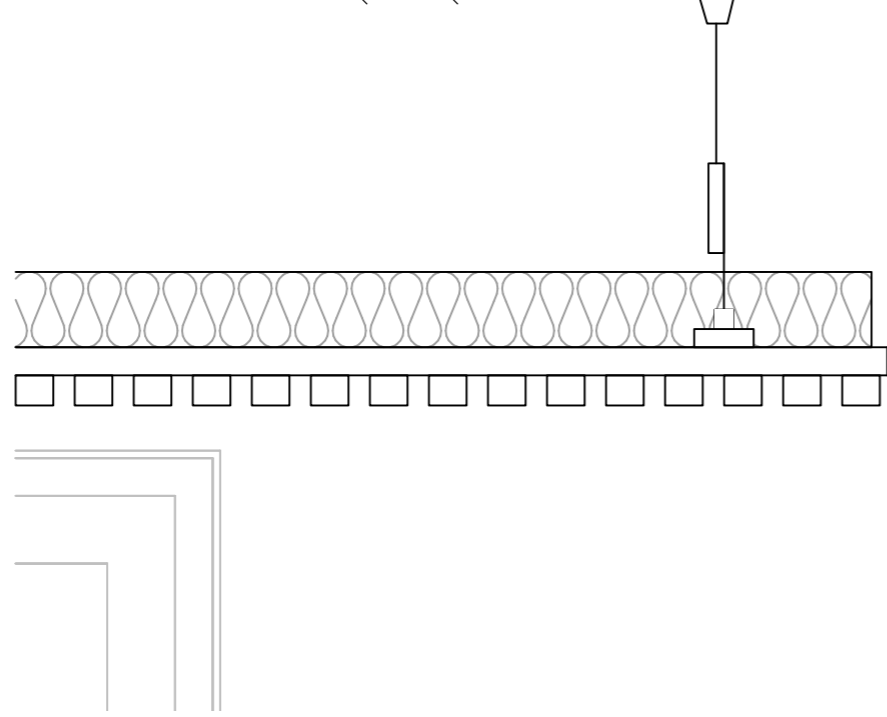
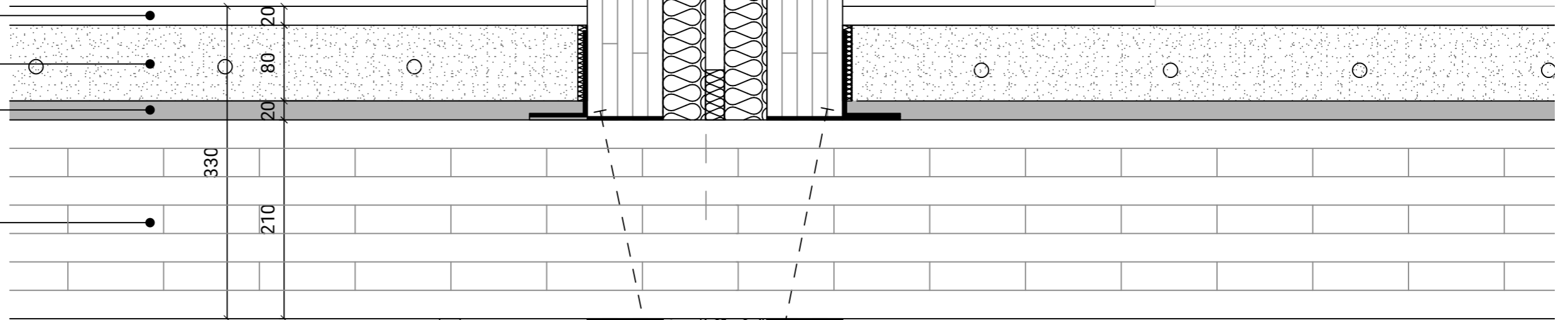

Impression | Courtyard



Impression | Lighthouse

