

City Hotel

Amsterdam

Stenen Hoofd Wetland



local metropolis Amsterdam

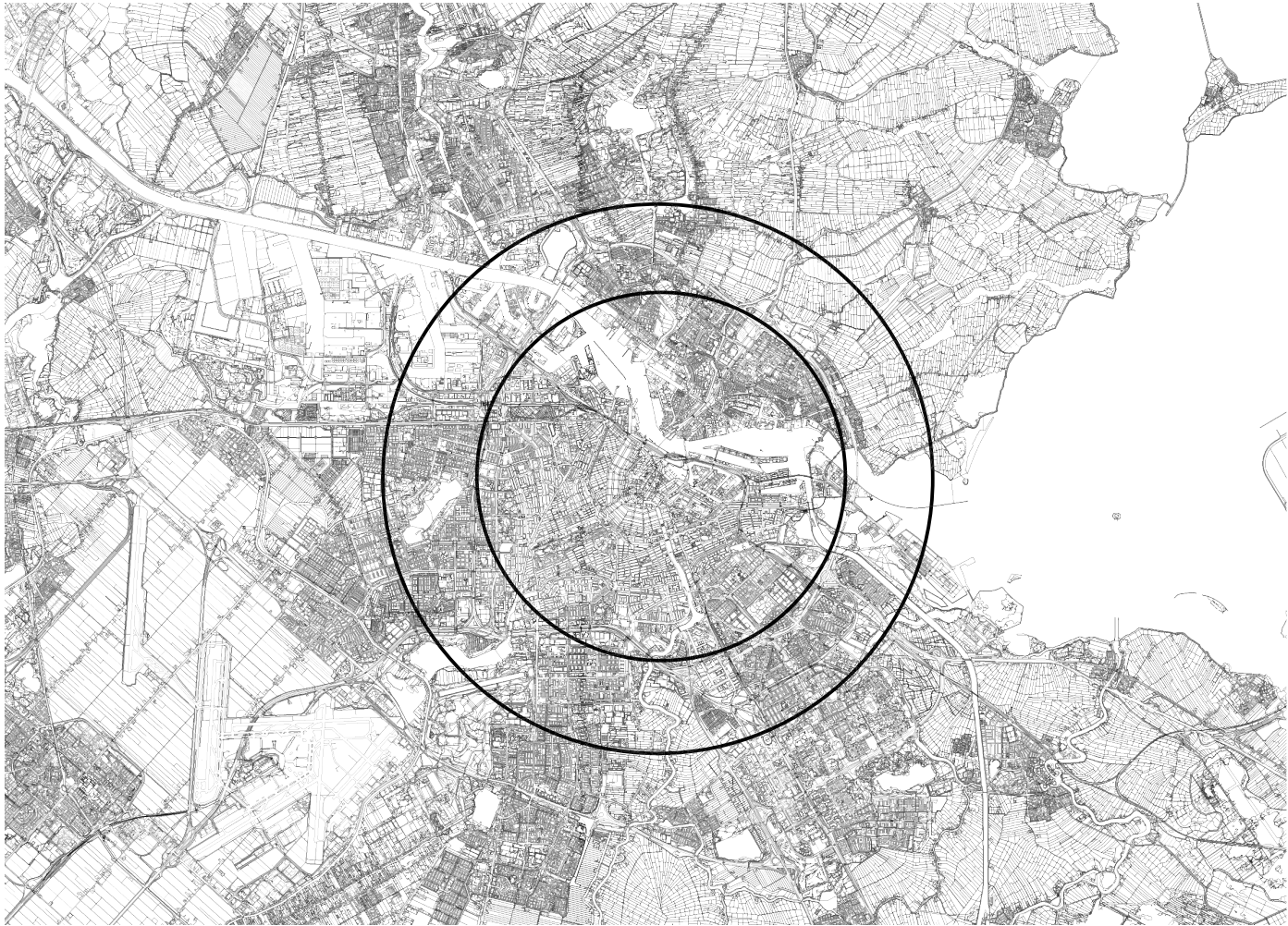

Amsterdam as a first city to implement the doughnut model

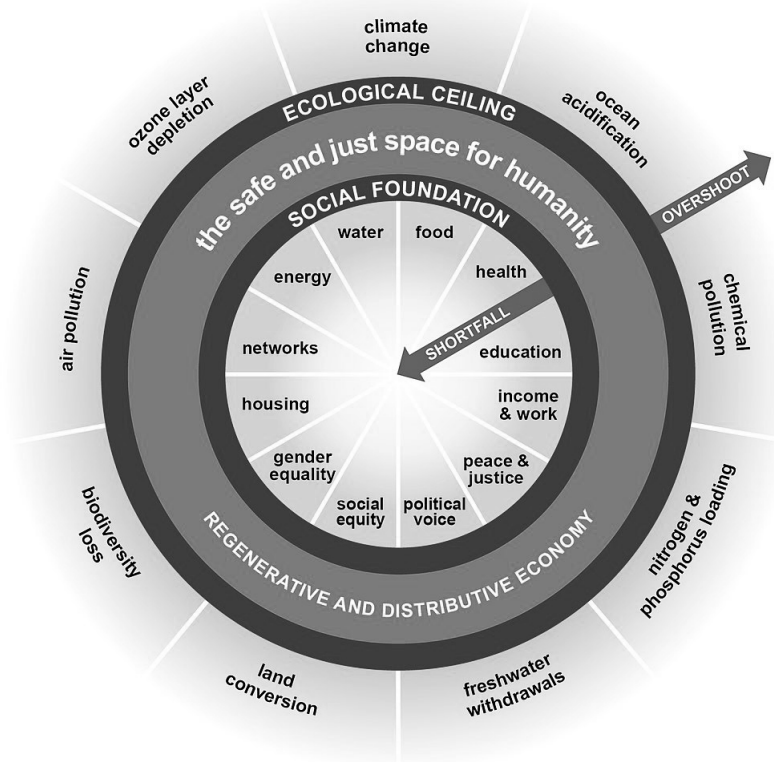



Four 'lenses' of Amsterdam's city doughnut

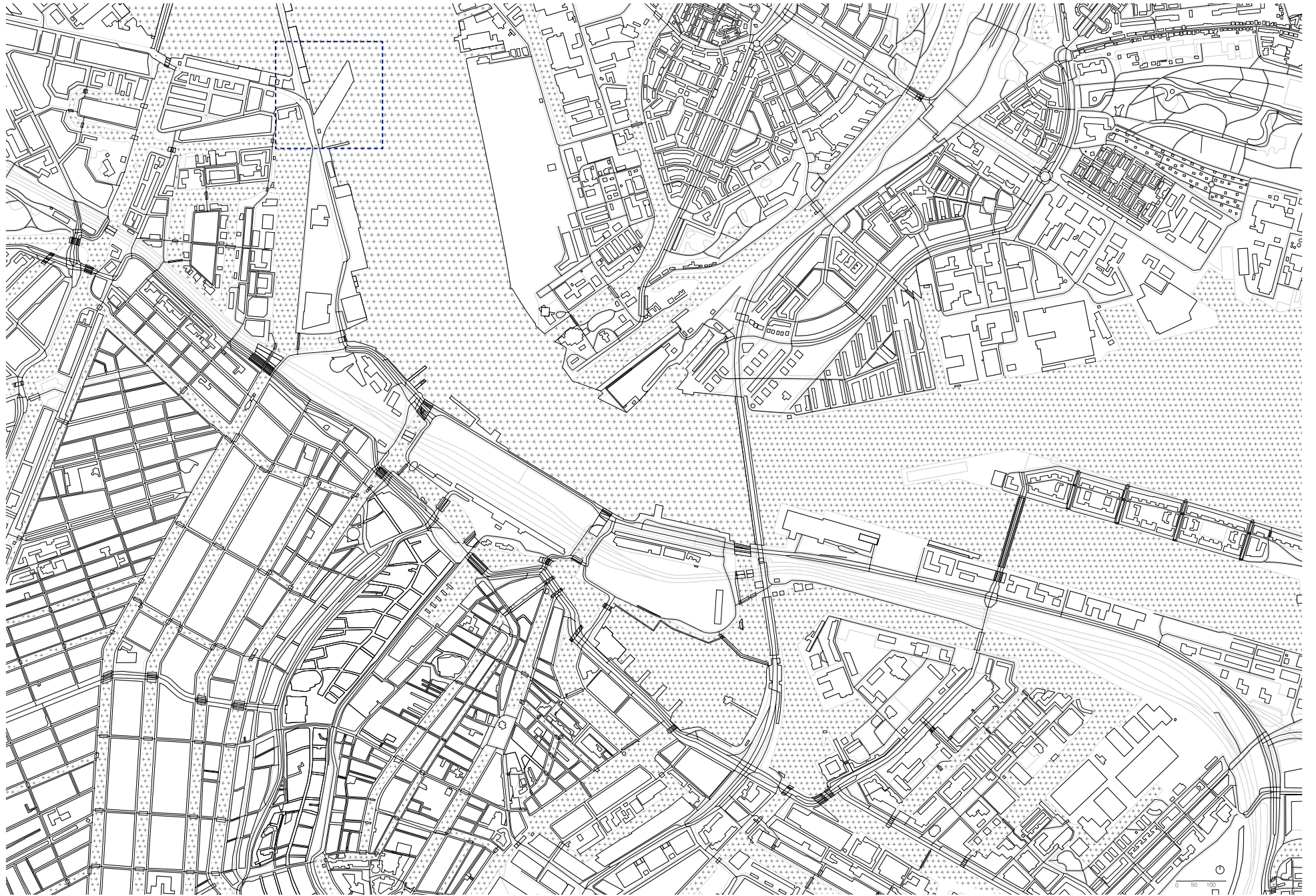

Location of the project

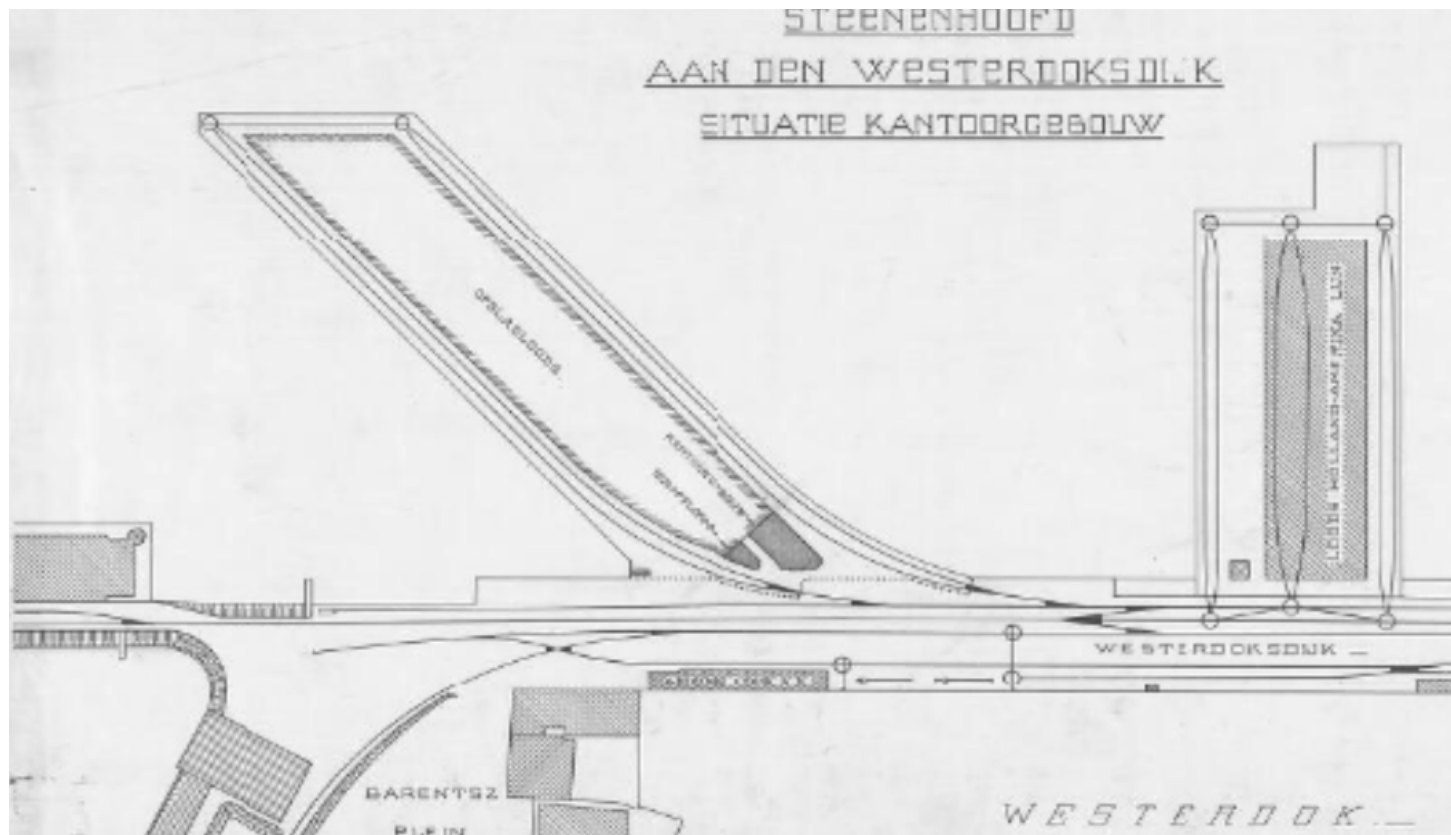

Amsterdam archives

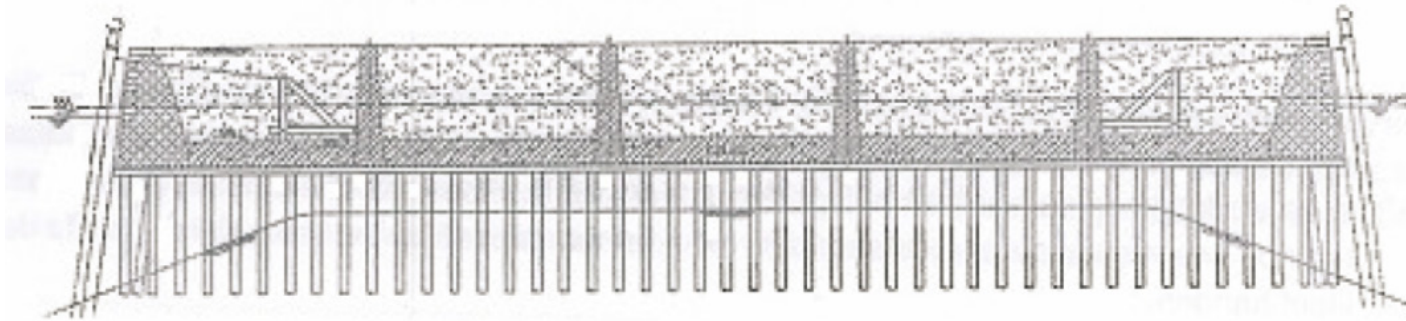

Amsterdam archives

structure of the pier



<https://www.stenenhoofd.nl/>

Stenen Hoofd current situation



Public Parks/Green Areas



photographed by Sara Swida

rock fern on the quay wall



Public Parks/Green Areas - dog 'run free' zones



photographed by Sara Swida

dog walker

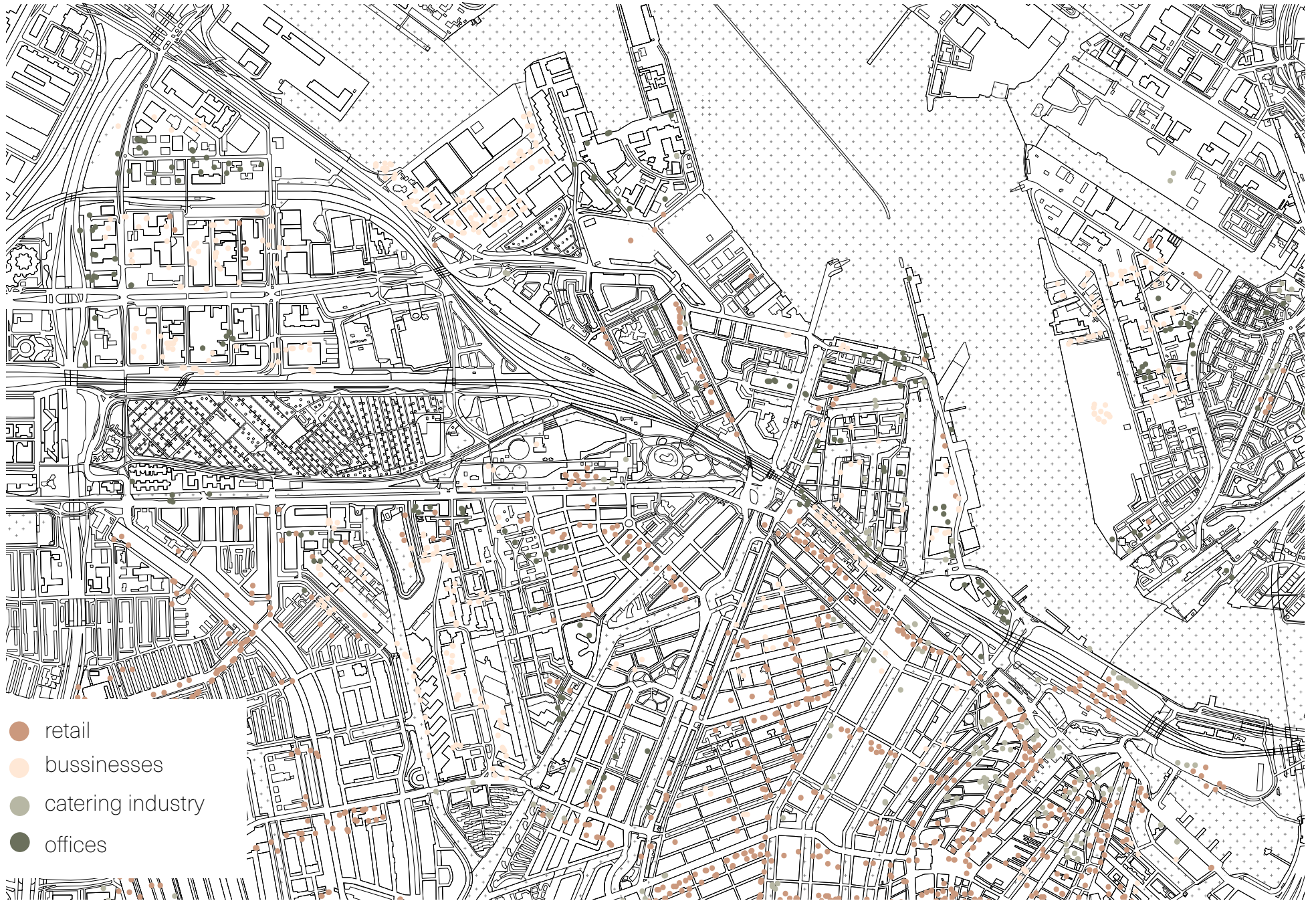

- retail
- businesses
- catering industry
- offices

Non- residential functions



https://www.stierleimood.nl/events/ijsv/7/mbe_event_display=placem/ue_paged=1

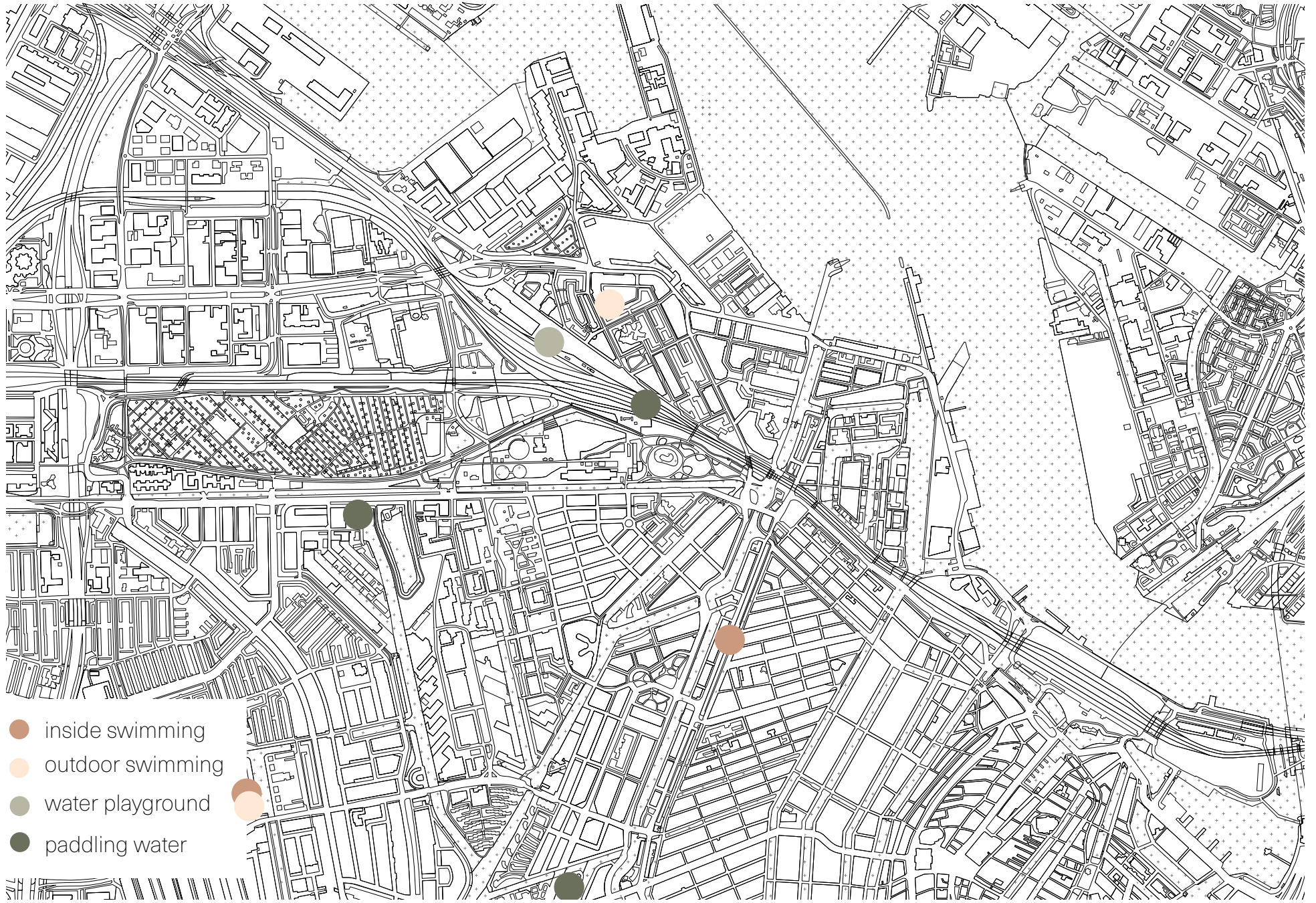

Public swimming spots



[https://www.dailymotion.com/video/11e-weeping-elephant/](https://www.dailymotion.com/video/11e-weeping-elephant)

Stenen Hoofd as an unofficial beach



<https://www.flickr.com/photos/8725928@N02/3798044995>

Scheveningen pier ca. 1930



<https://www.travelandleisure.com/travel-guide/copenhagen/things-to-do/kbenhavns-bymuseum>

Kastrup Sea Bath 2004

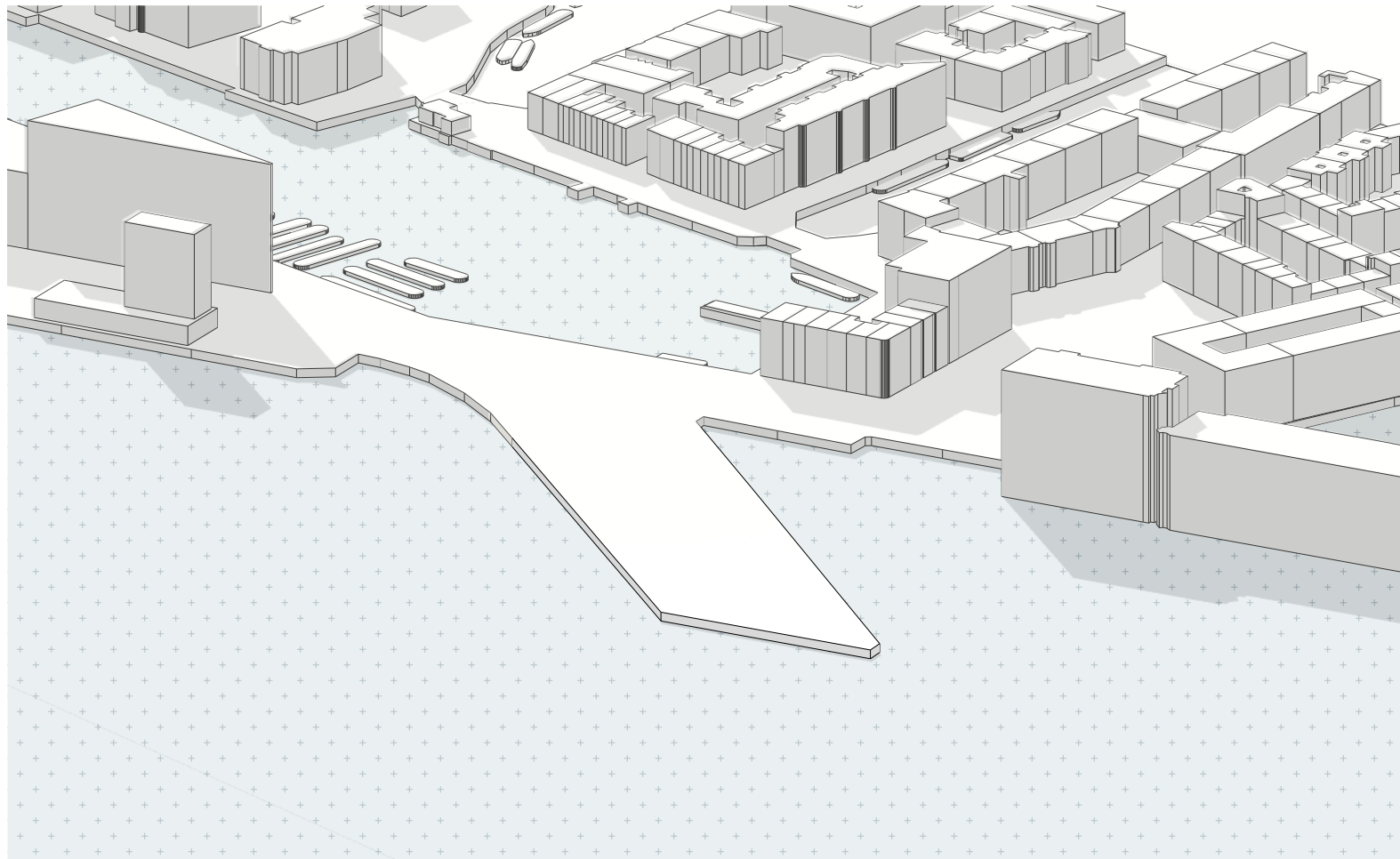

Stenen Hoofd original pier

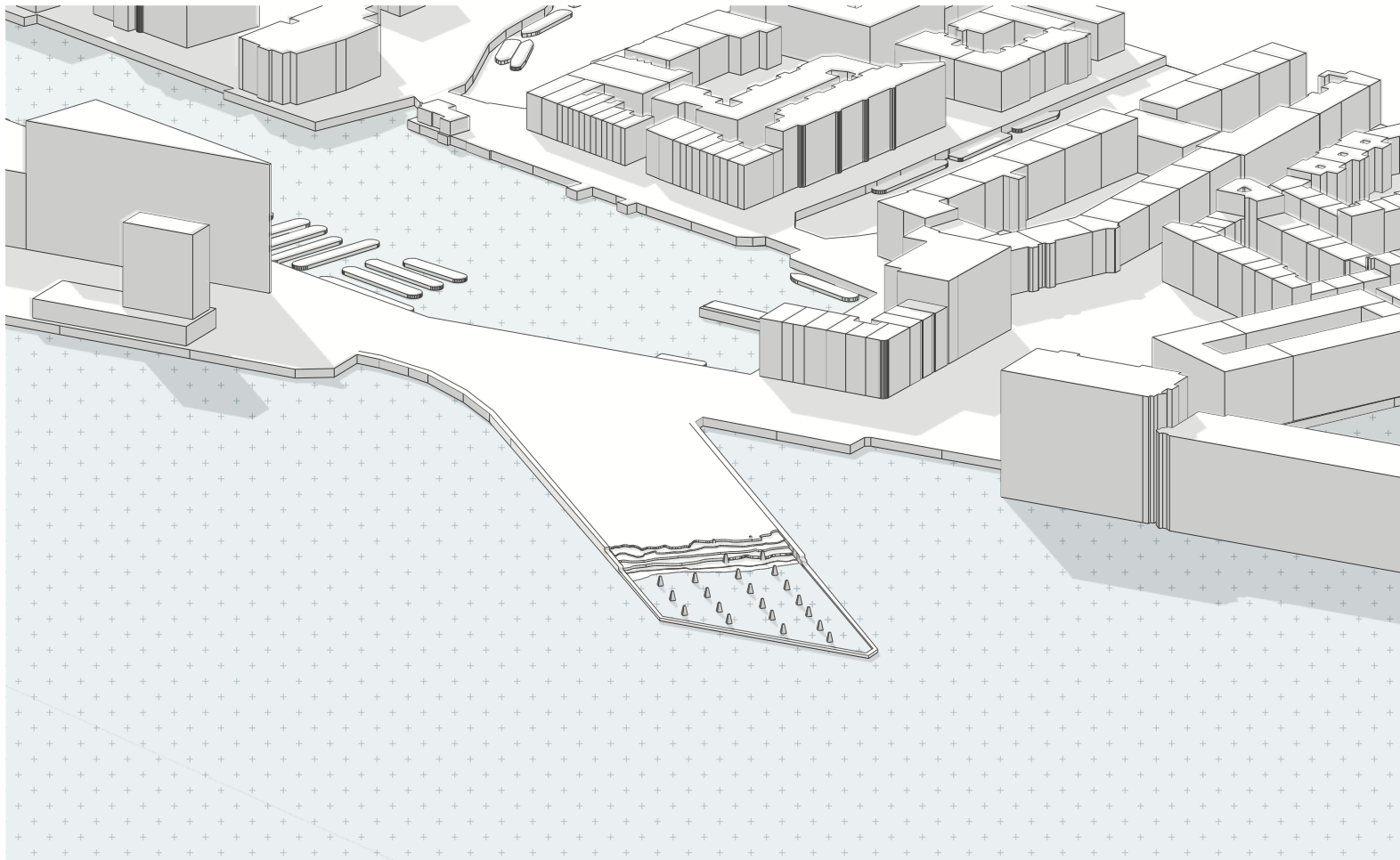

Stenen Hoofd washed away pier

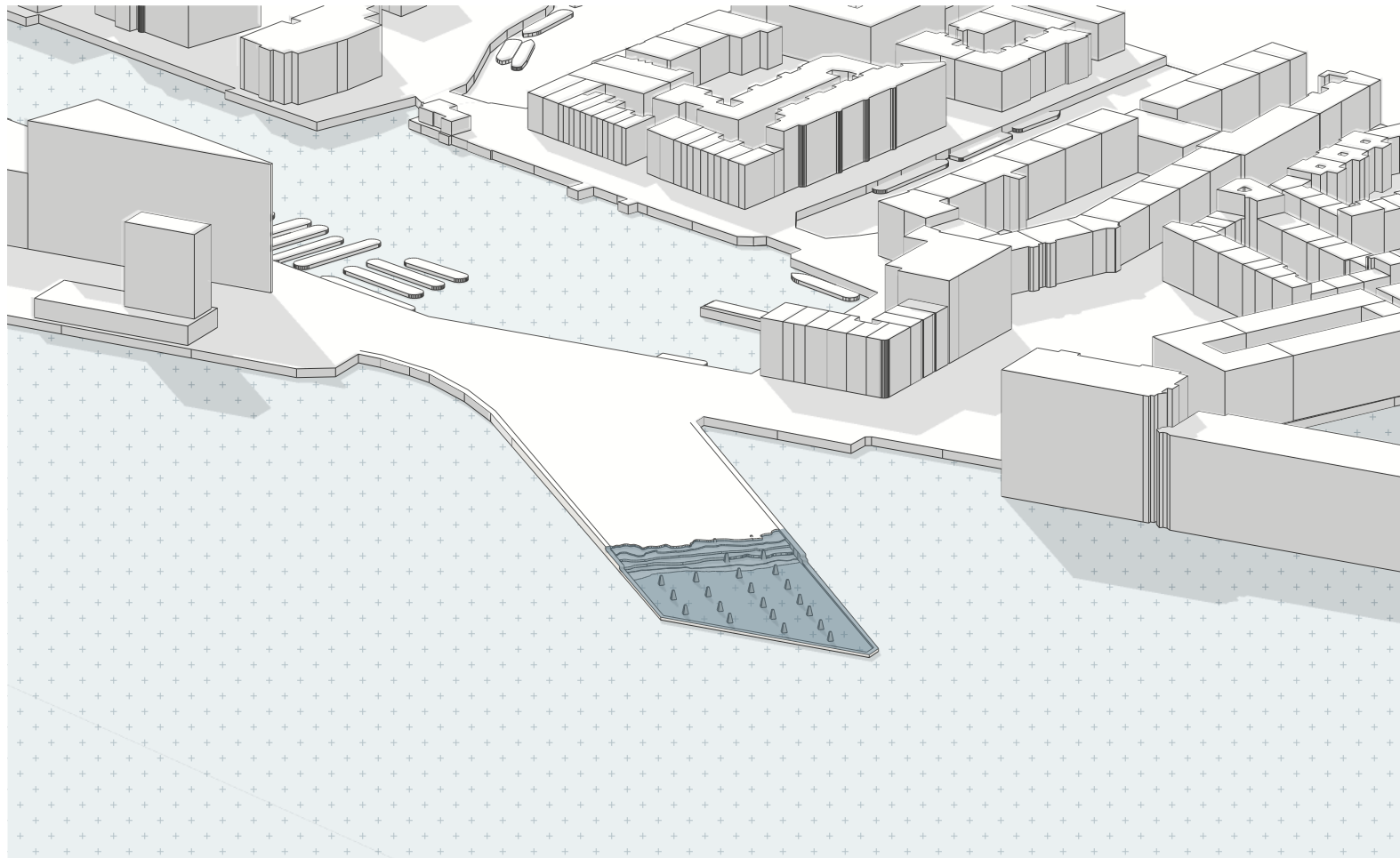

Stenen Hoofd pier wetpoint

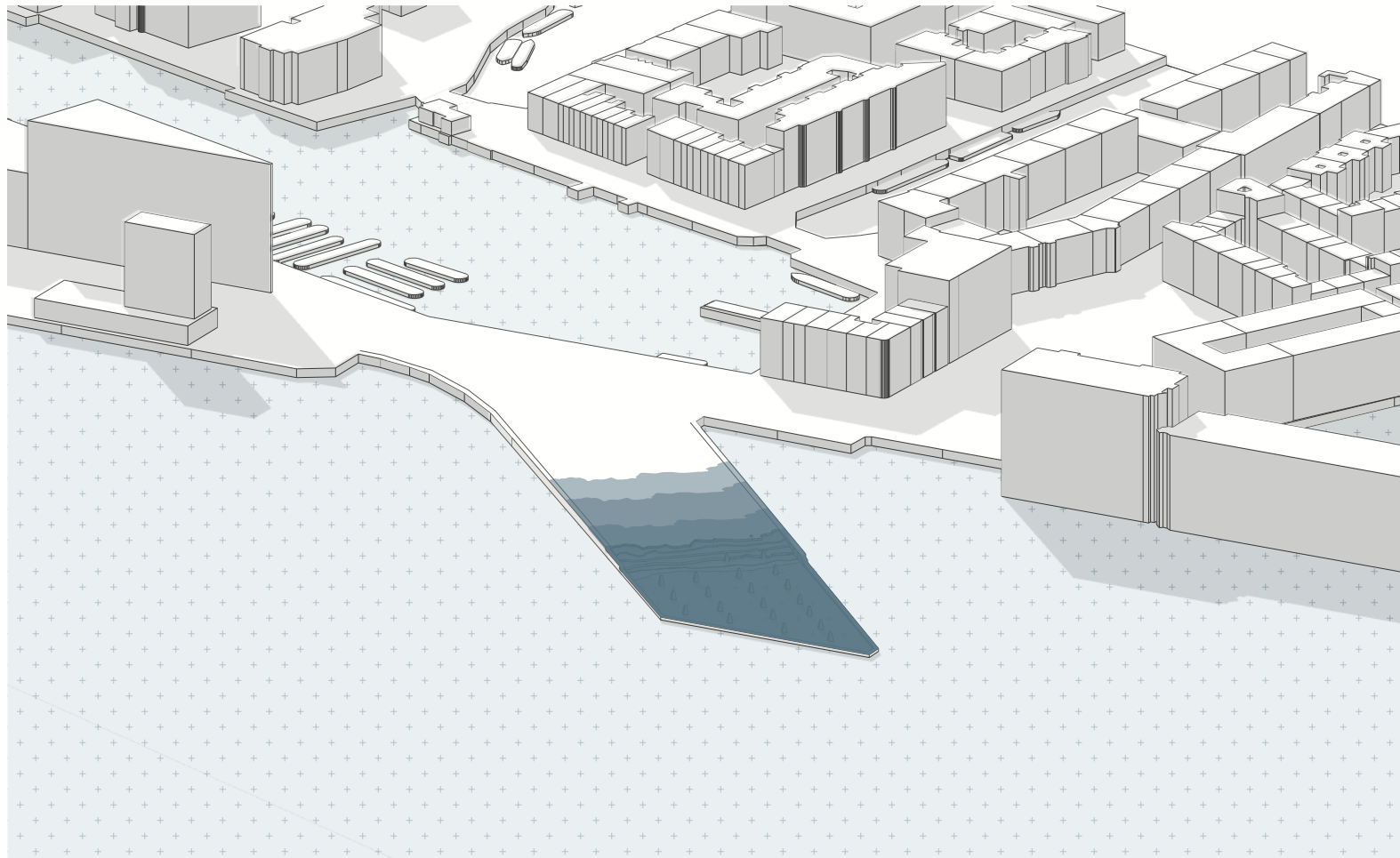

Stenen Hoofd pier future prognosis

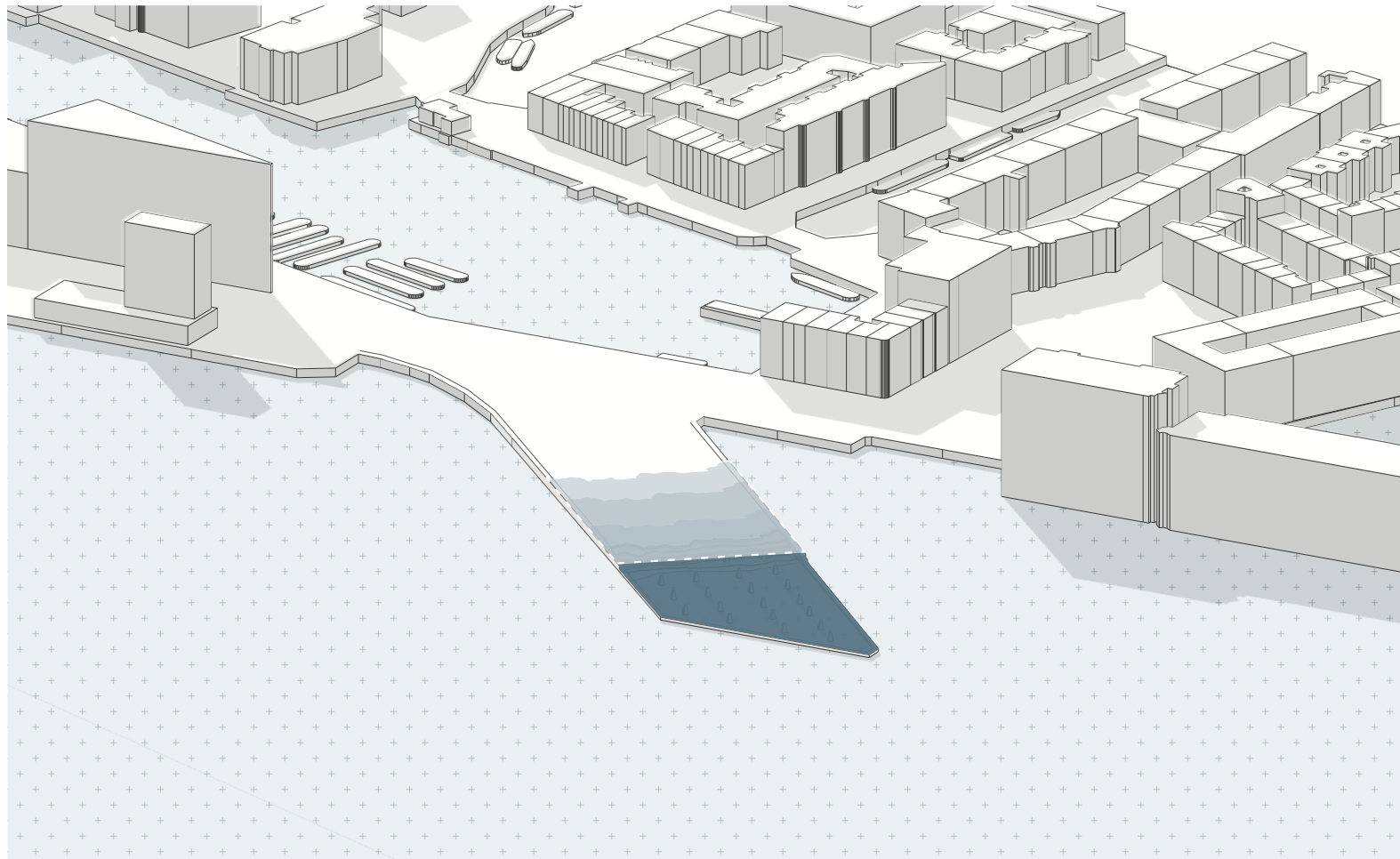

Stenen Hoofd pier place of intervention

the pier is given back to the people

to enjoy a holiday inside the city
with a unique view , biodiverse environment and a
place for social interaction

it is supporting the idea of preservng what's already
there, rather than demolishing and building from
scratch

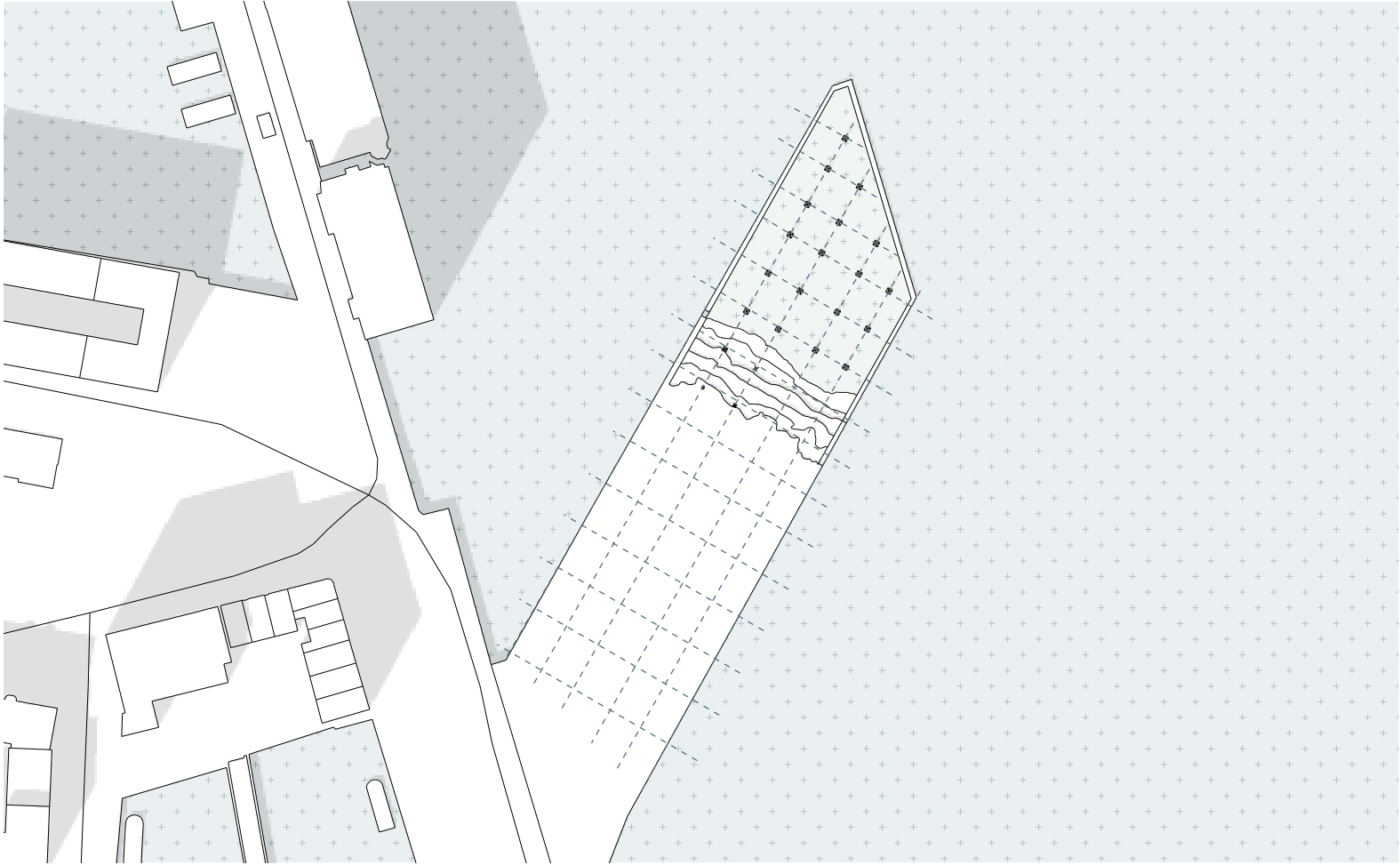

structural grid

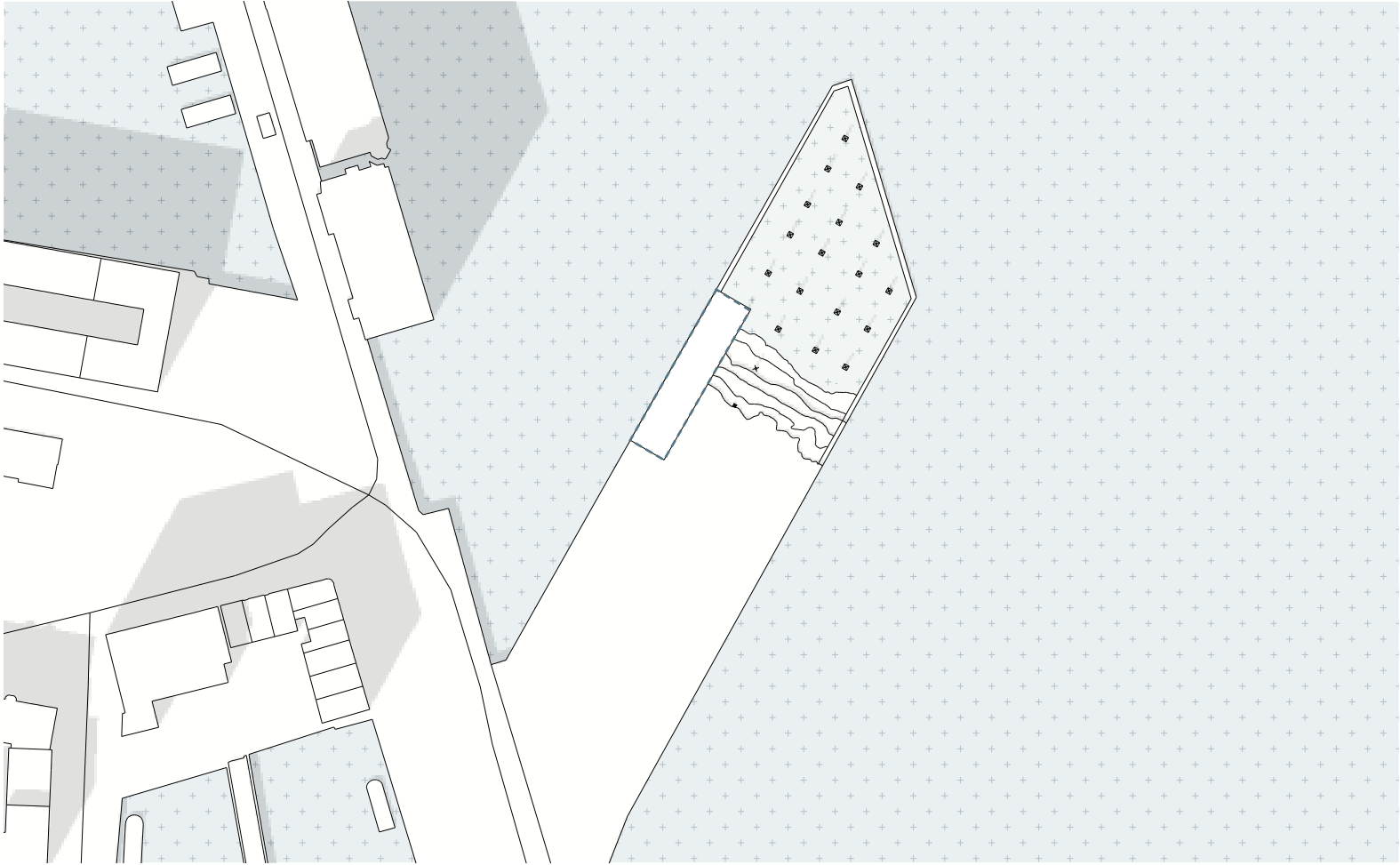

building volume

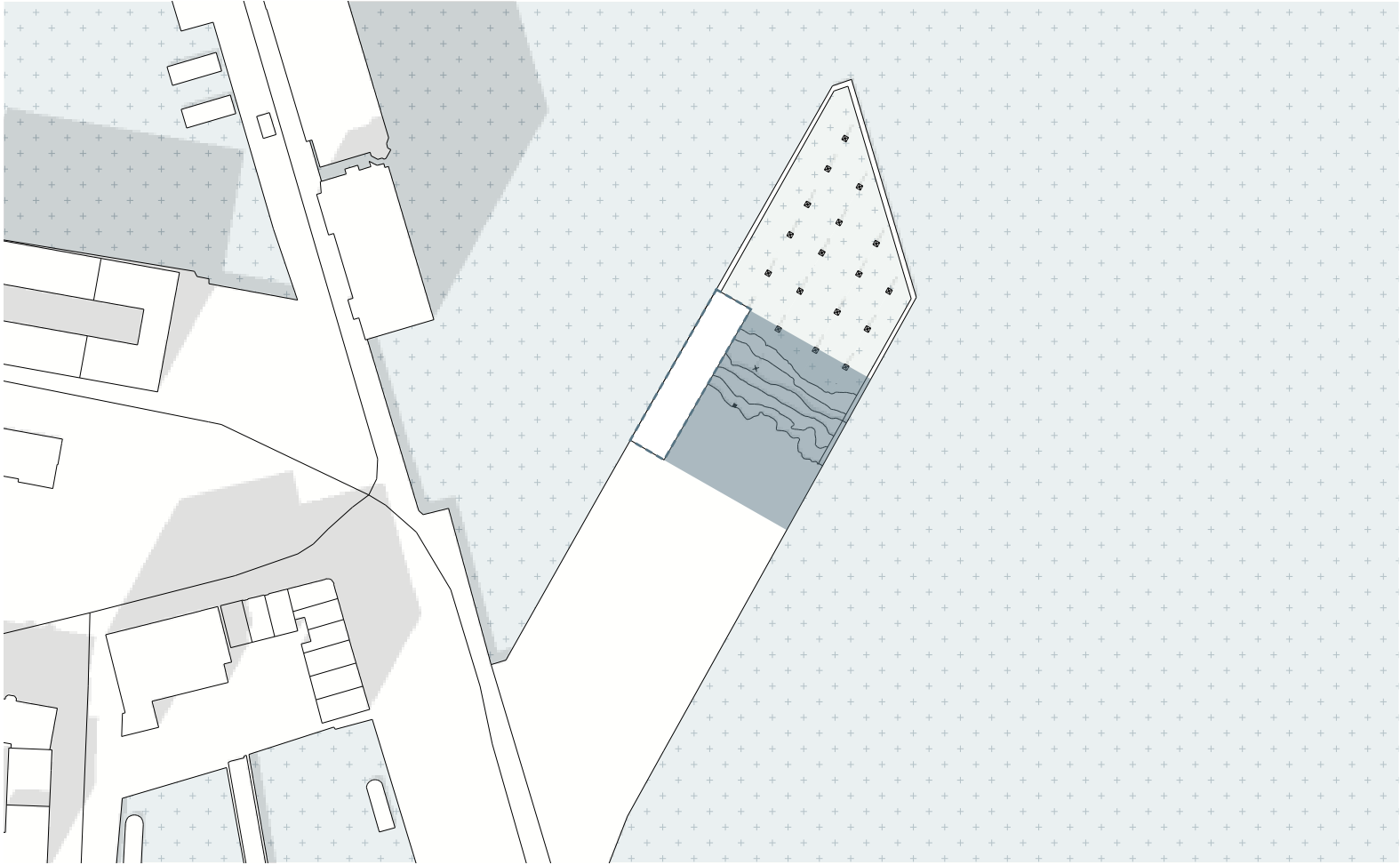

wetland

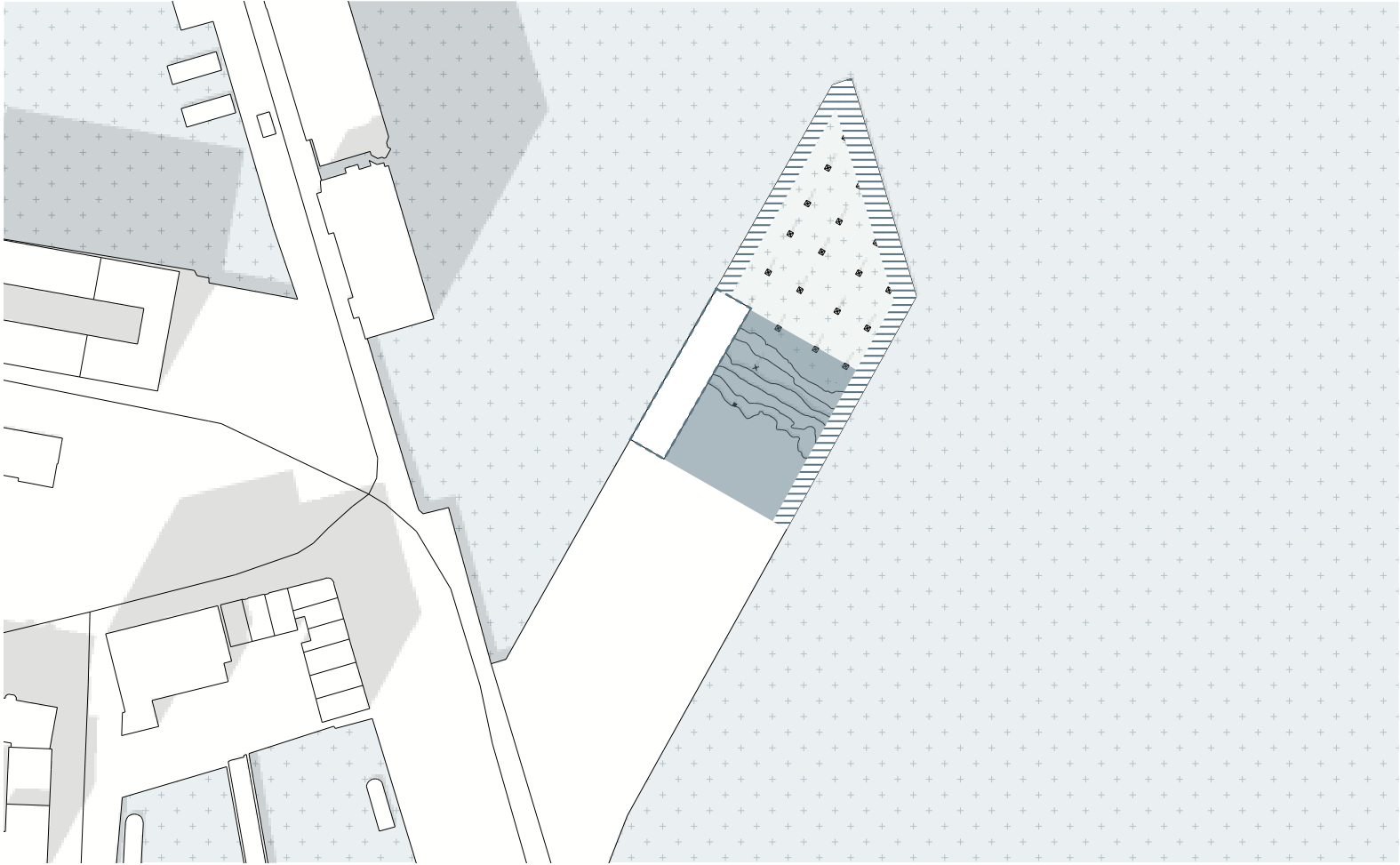

board walk

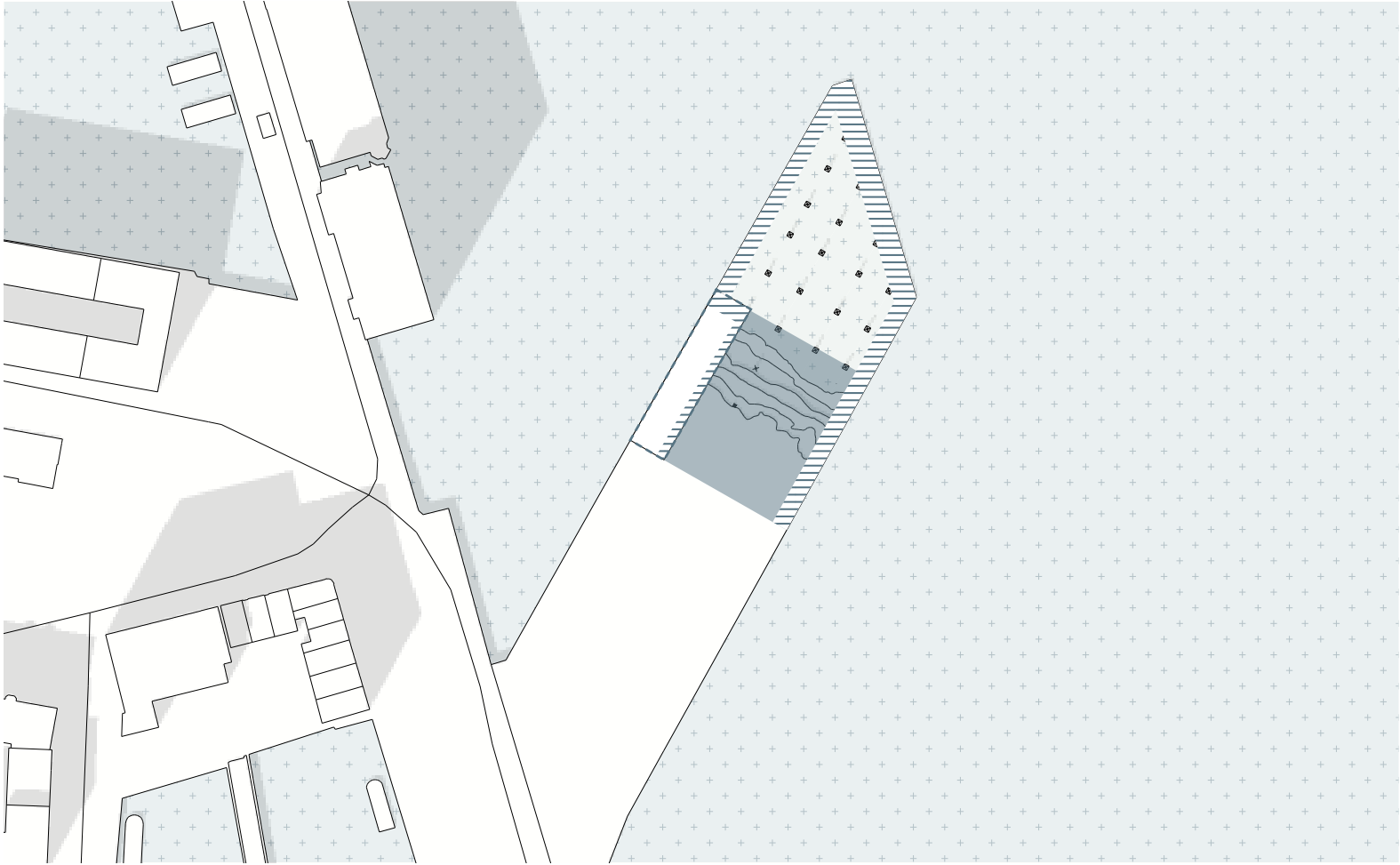

gallery connection

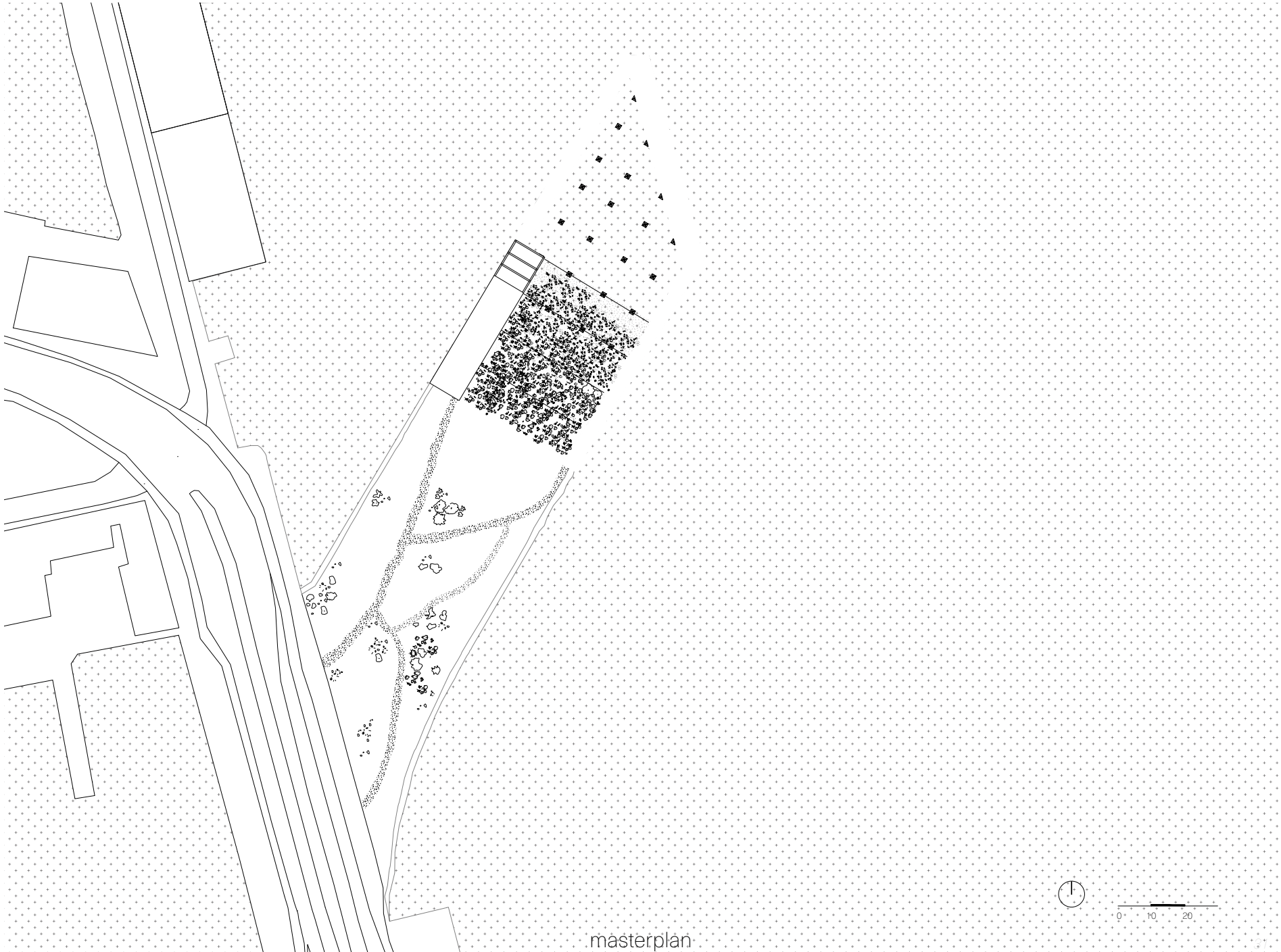

masterplan

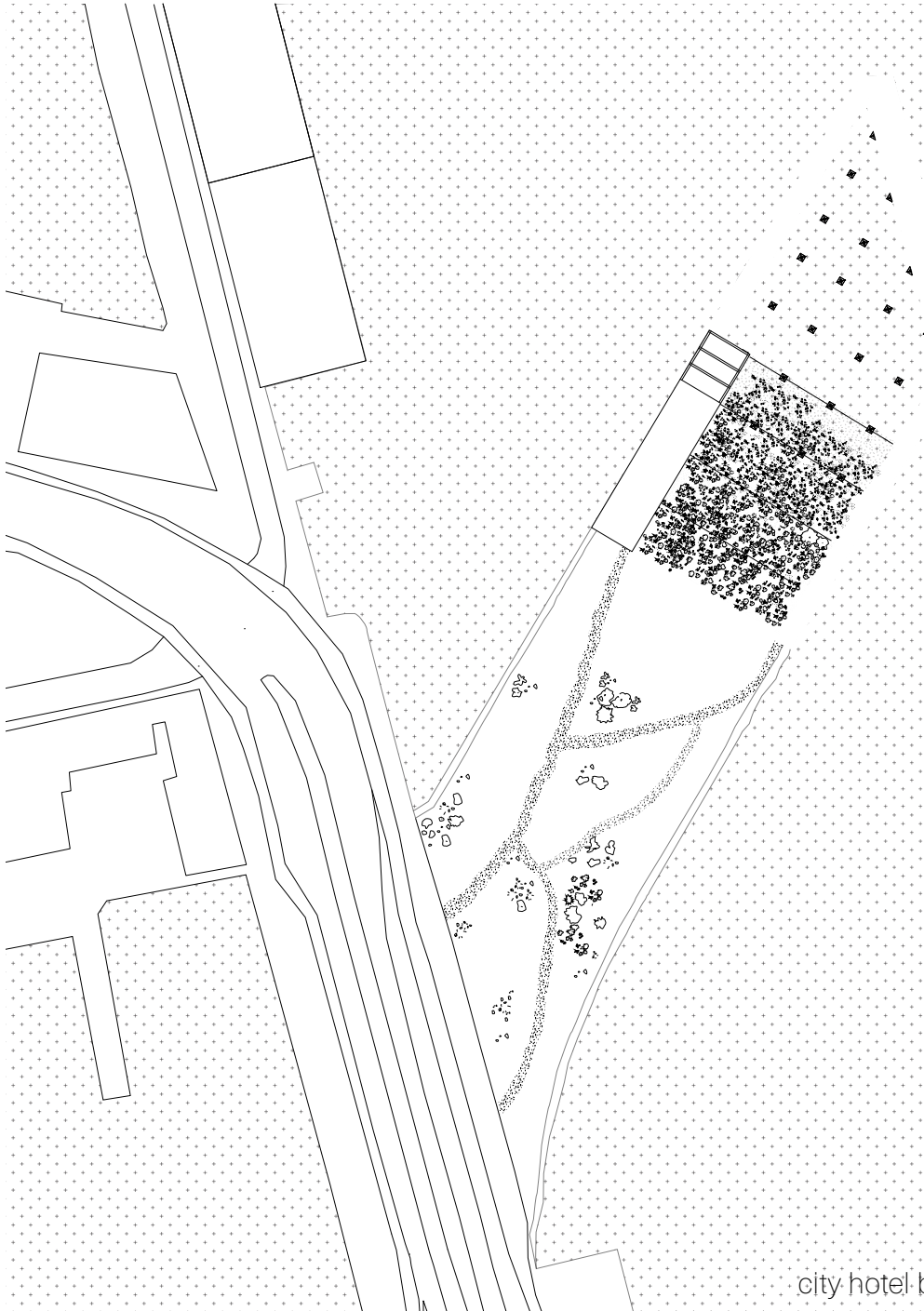

hotel:

- four floors of the hotel space with different standard rooms ca. 240 m² per floor
- reception/lounge space 25 m² per floor

community:

- workshop space, gallery 80 m²

public:

- cafe ca. 360 m²
- rooftop cafe ca. 60 m²



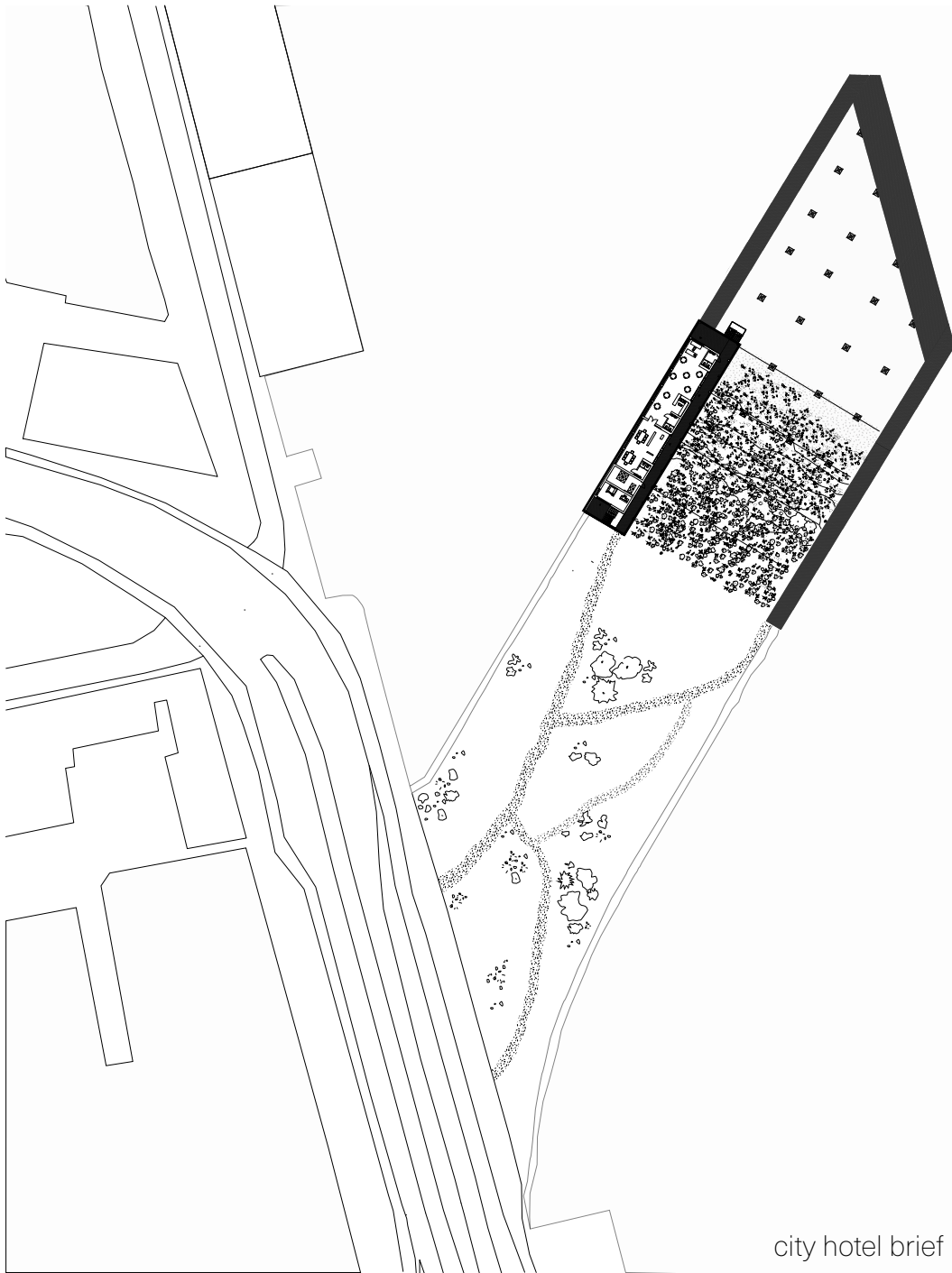

hotel:
- four floors of the hotel space with different standard rooms ca. 240 m² per floor
- reception/lounge space 25 m² per floor

community:
- workshop space, gallery 80 m²

public:
- cafe ca. 360 m²
- rooftop cafe ca. 60 m²

city hotel brief



0 10 20

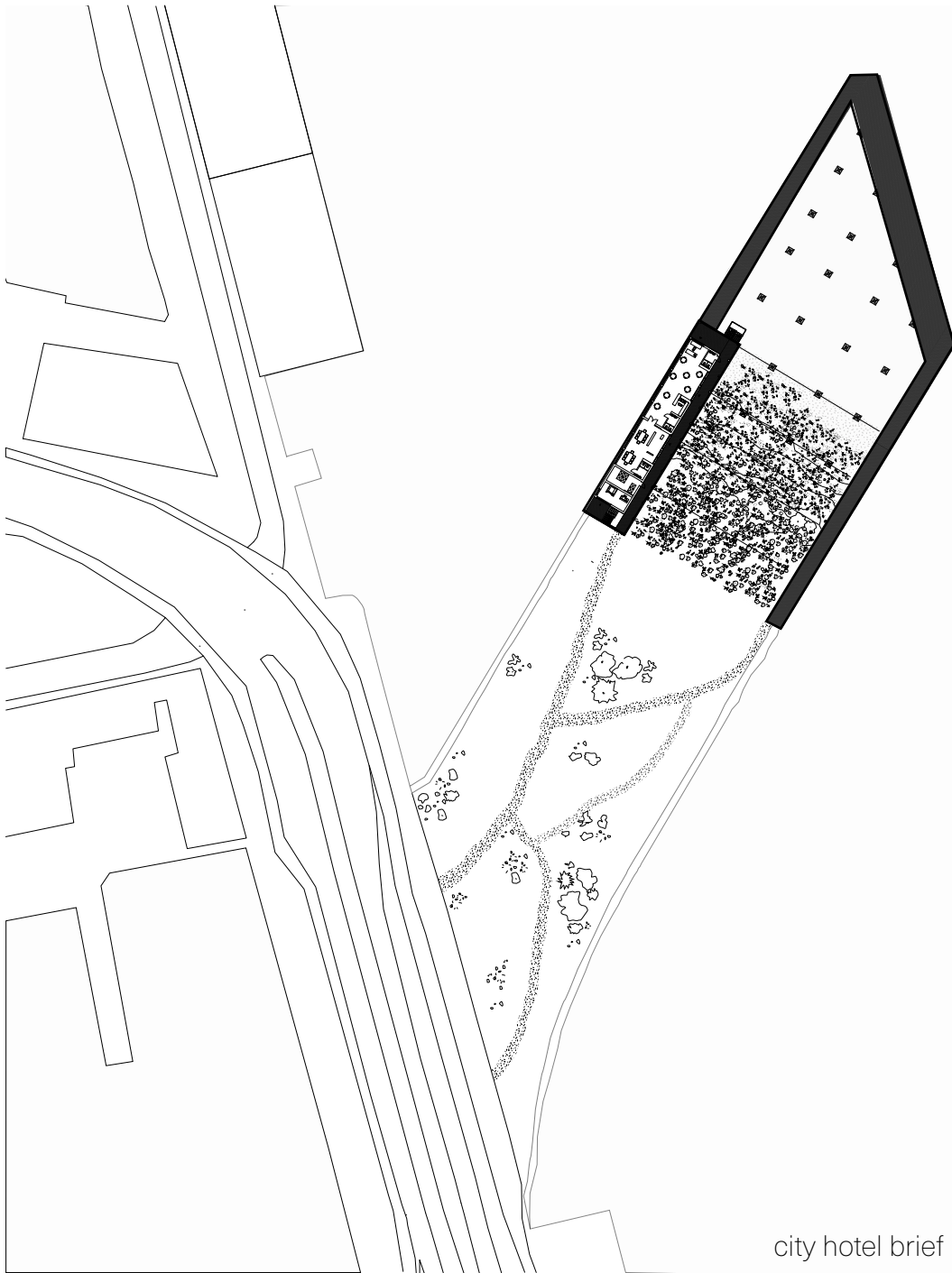

hotel:

- four floors of the hotel space with different standard rooms ca. 240 m² per floor
- reception/lounge space 25 m² per floor

community:

- workshop space, gallery 80 m²

public:

- cafe ca. 360 m²
- rooftop cafe ca. 60 m²

- pier deck ca. 700 m²

city hotel brief



0 10 20

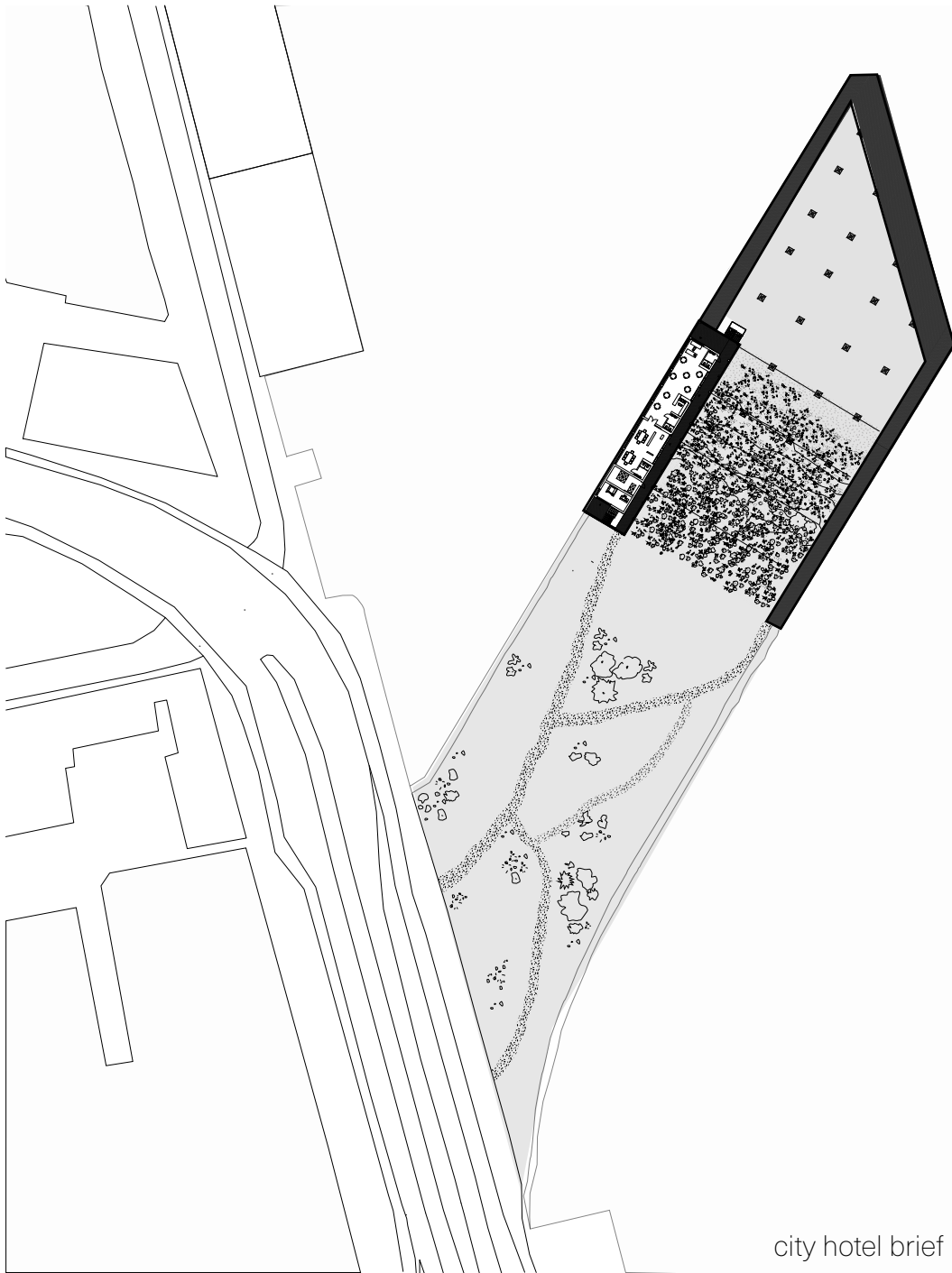

hotel:

- four floors of the hotel space with different standard rooms ca. 240 m² per floor
- reception/lounge space 25 m² per floor

community:

- workshop space, gallery 80 m²

public:

- cafe ca. 360 m²
- rooftop cafe ca. 60 m²

- pier deck ca. 700 m²

biodiversity:

- wetland 1200 m²
- natural swimming pool ca. 2800 m²
- sedum roof 340 m²
- park ca. 2600 m²

city hotel brief

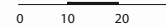

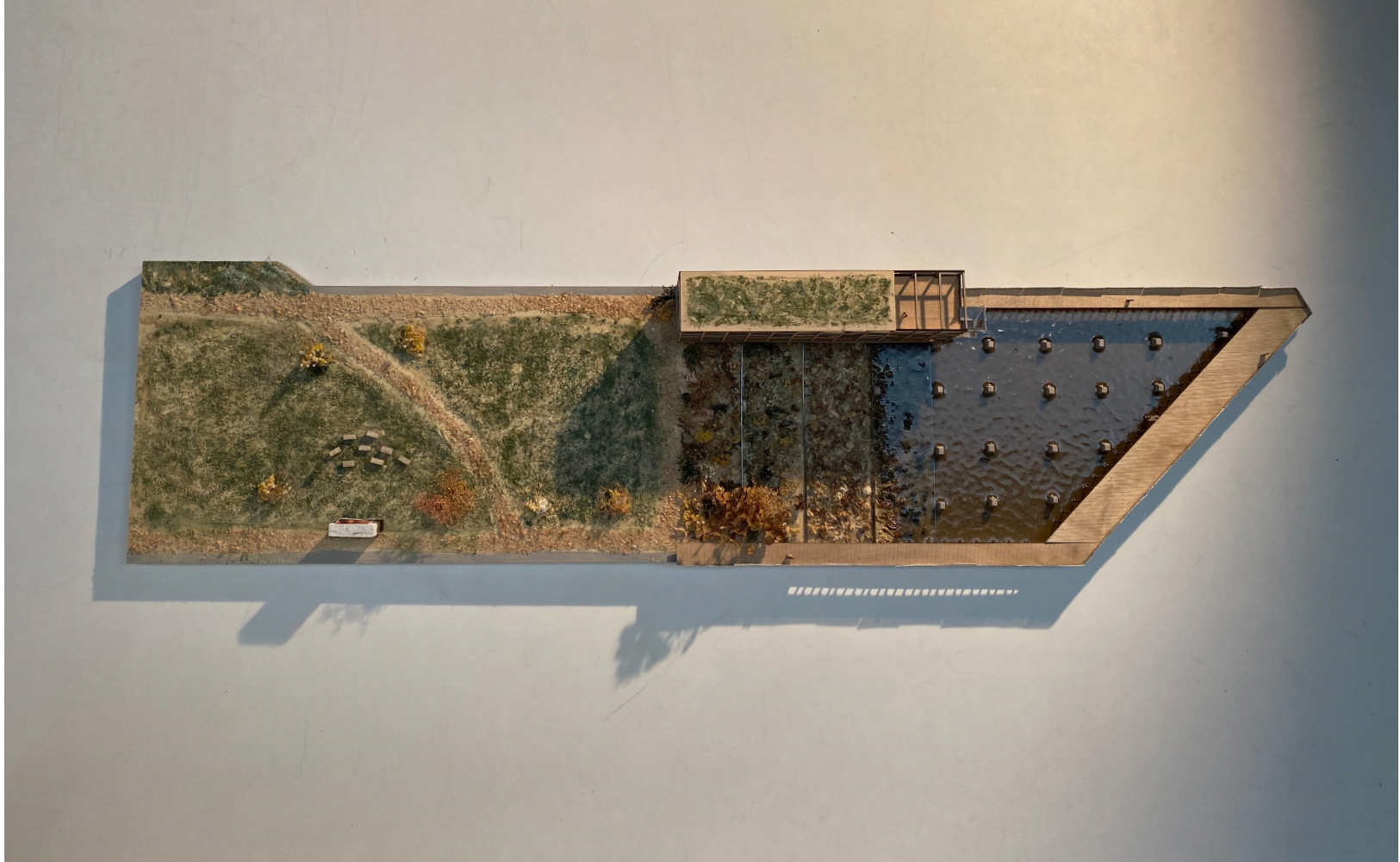

masterplan as a model

city hotel



https://en.wikipedia.org/wiki/Bed-ins_for_Peace



Caribbean Motel Pool, Atlantic City, 1950s, New Jersey

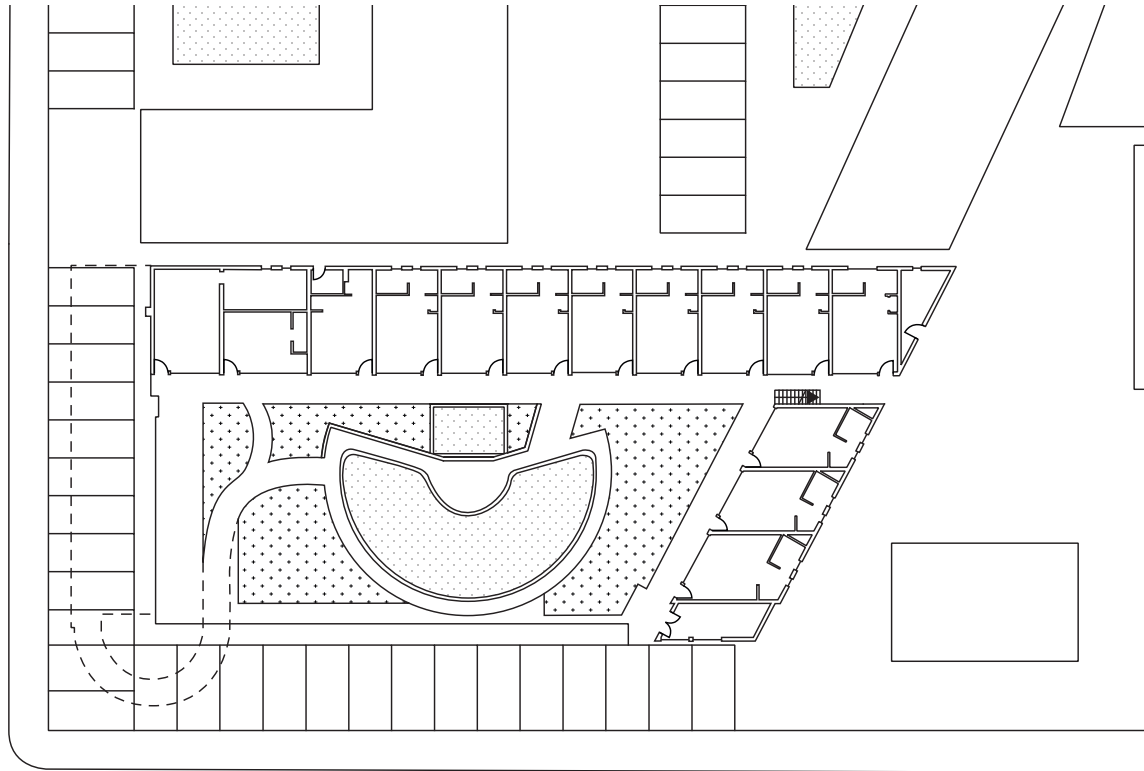

Motel Typology

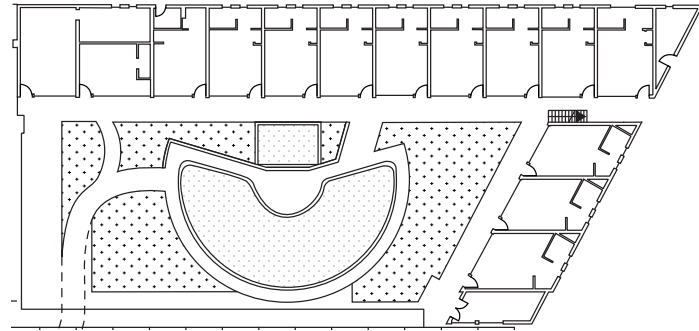

City Hotel / Caribbean Motel grid

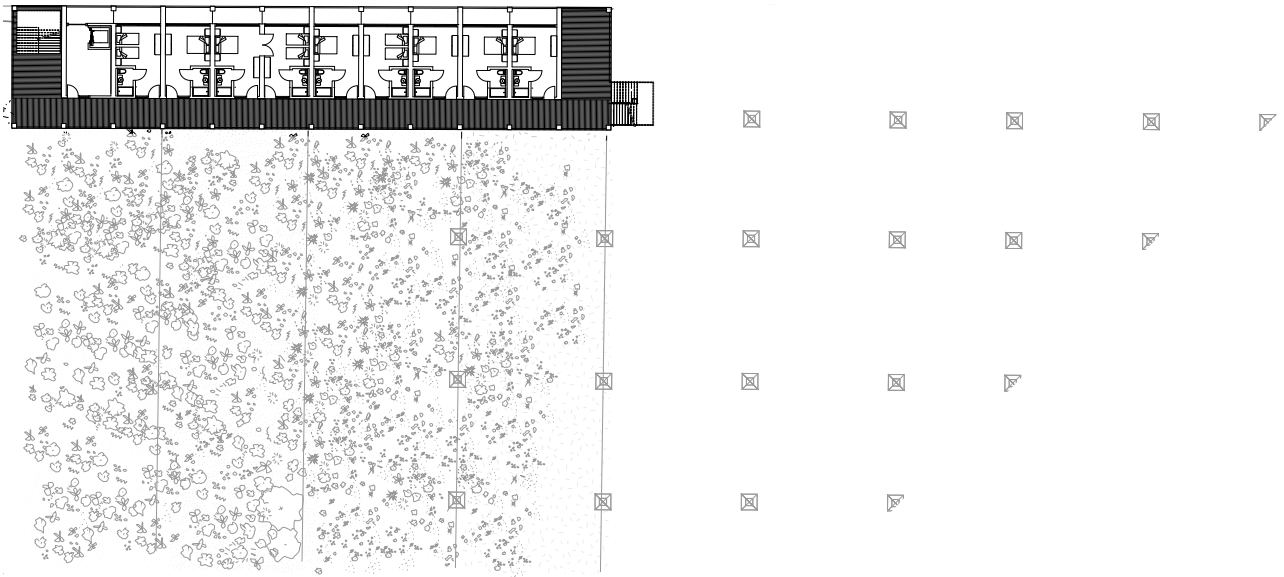
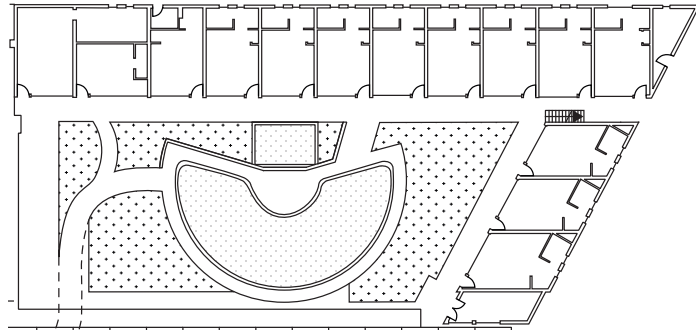

City Hotel / Caribbean Motel typology

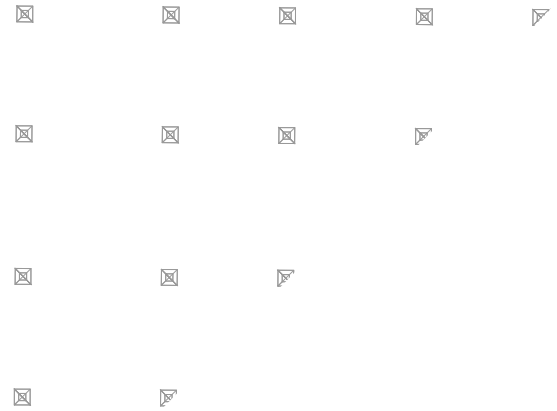
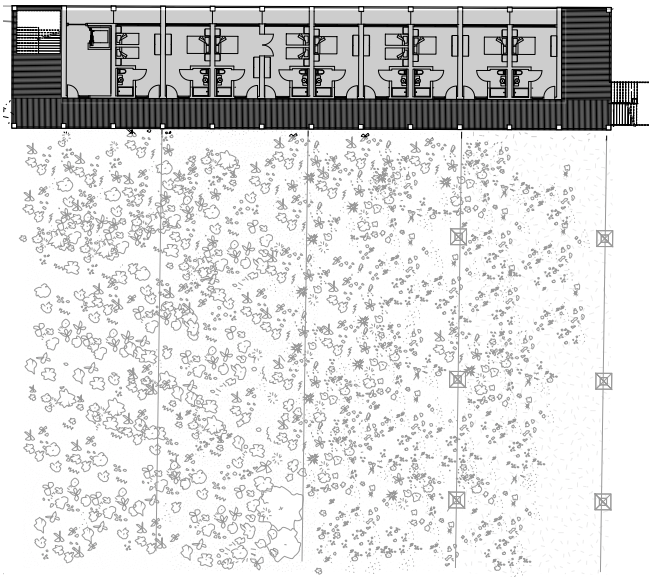
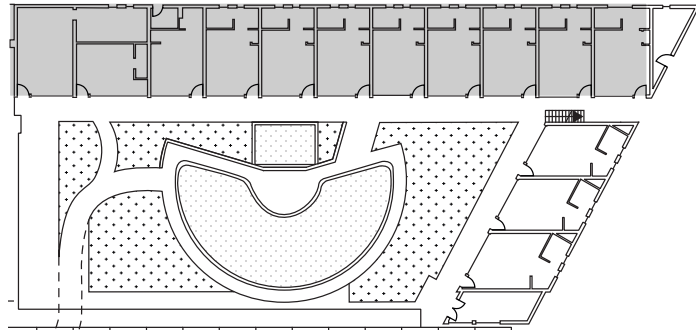

City Hotel / Caribbean Motel typology

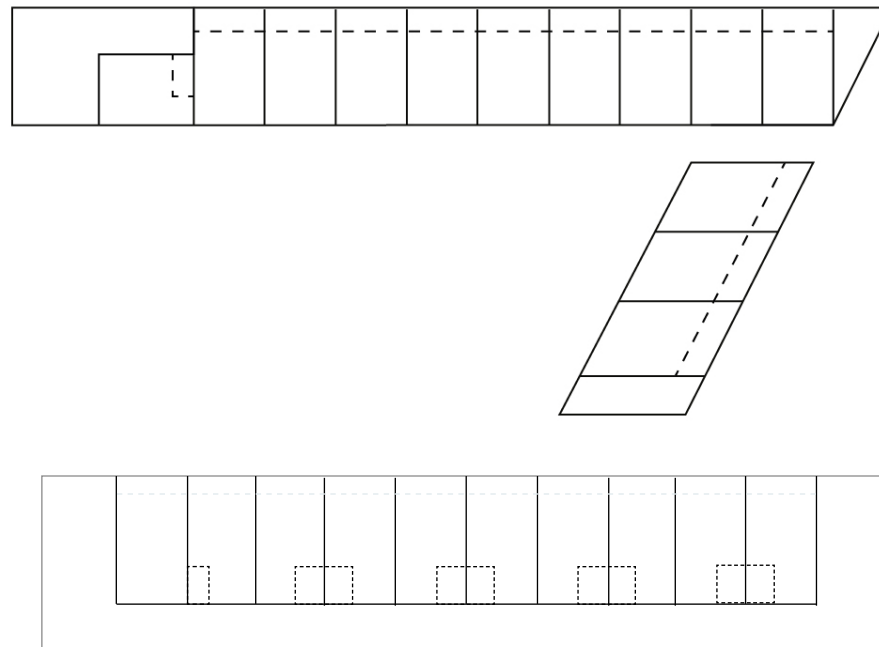

City Hotel / Caribbean Motel room division

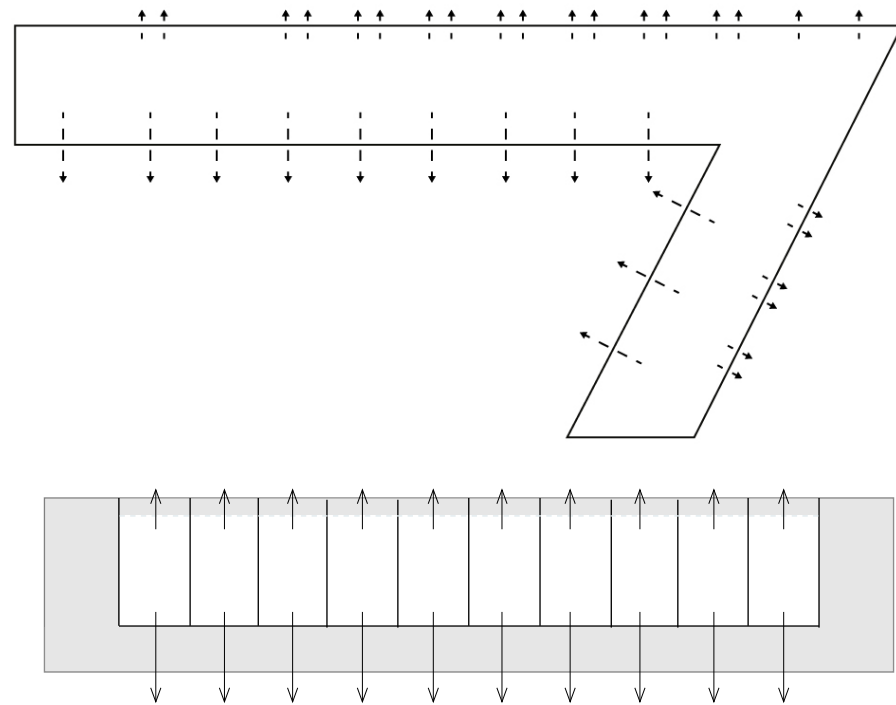

City Hotel / Caribbean Motel room orientation

49.2

12.3

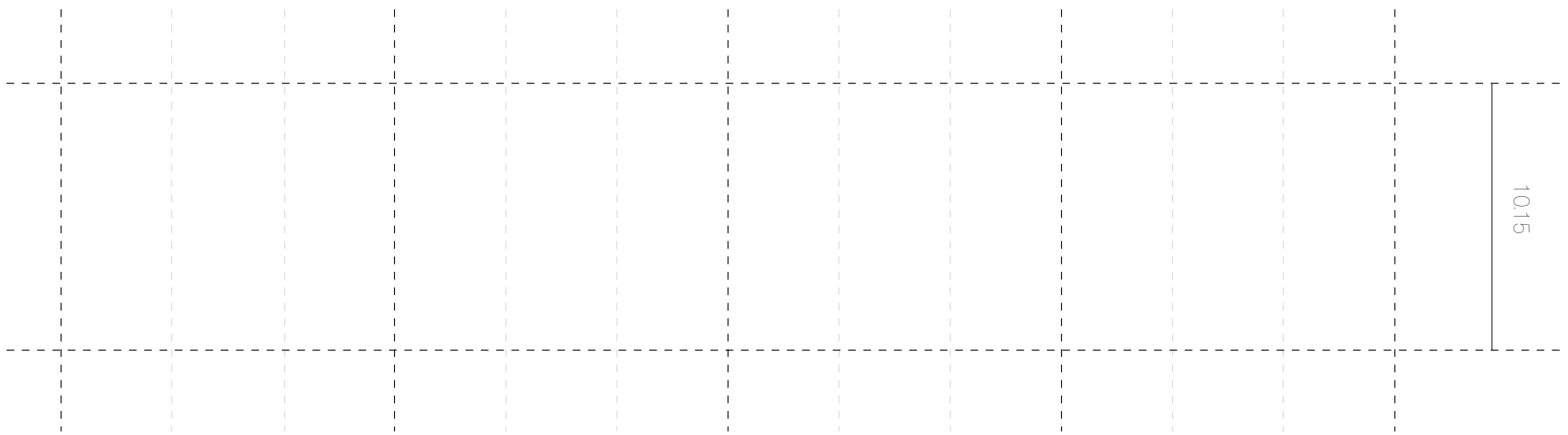

10.15

4.1

4.1

4.1



floor plan grid

49.2

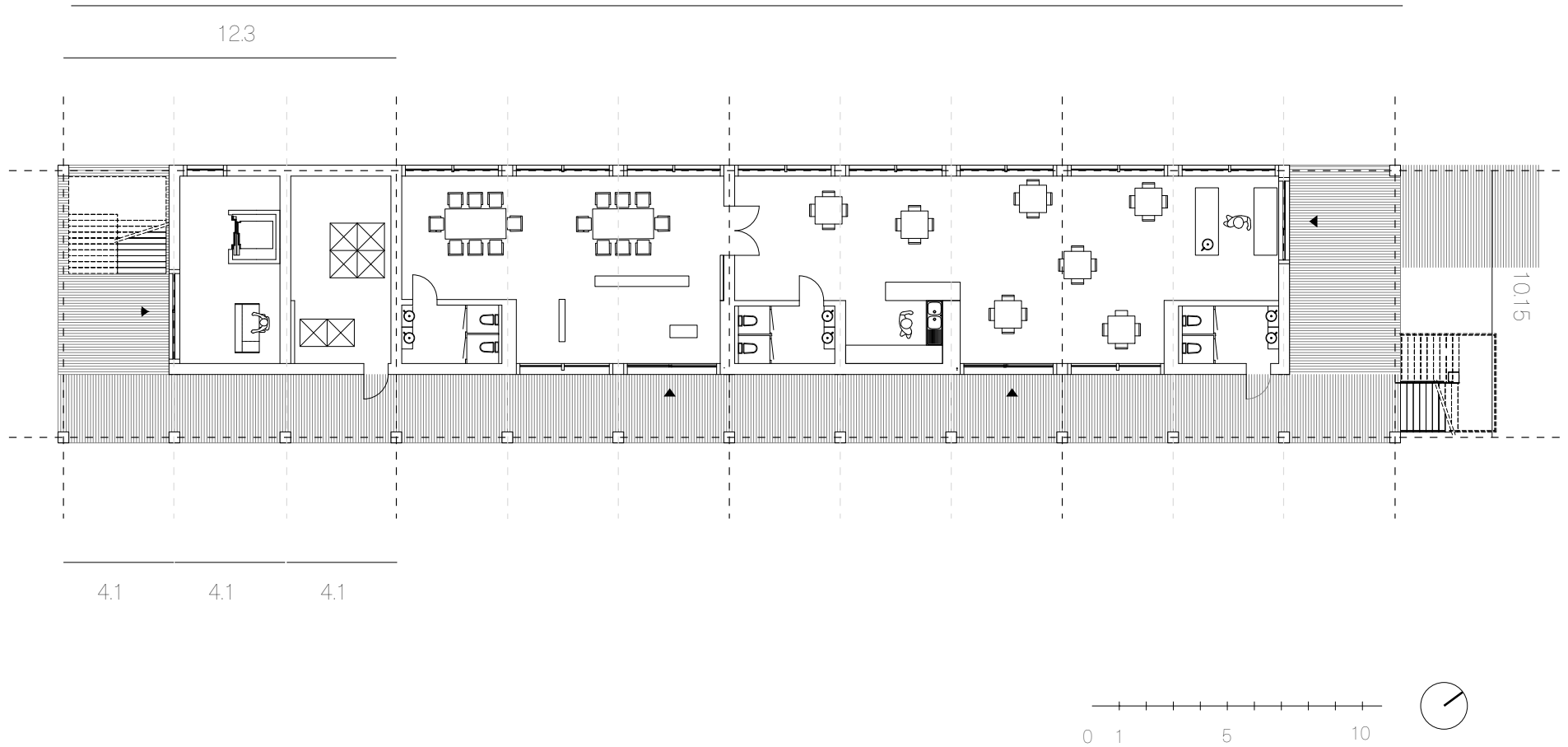

floor plan ground floor

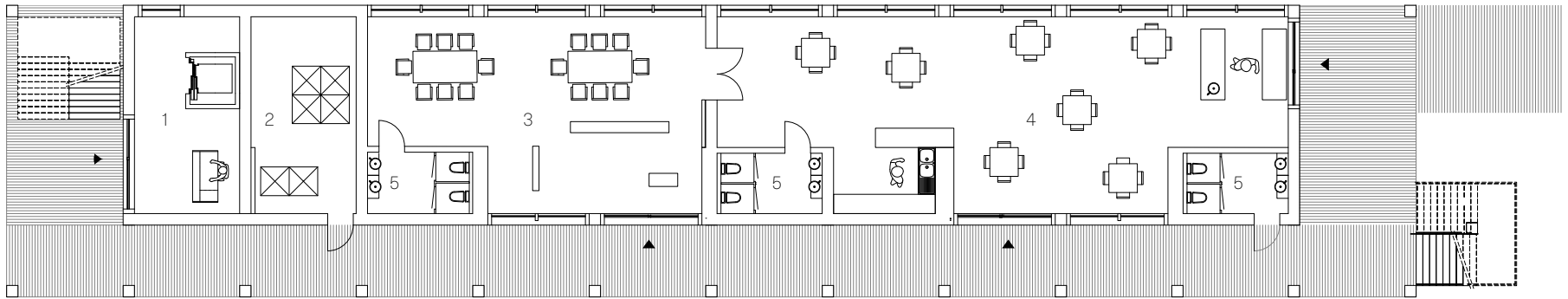

- 1. reception
- 2. technical room
- 3. gallery/workshop space
- 4. cafe
- 5. bathroom

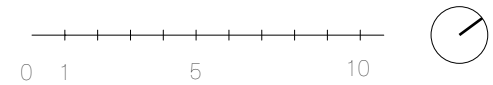

floor plan ground floor

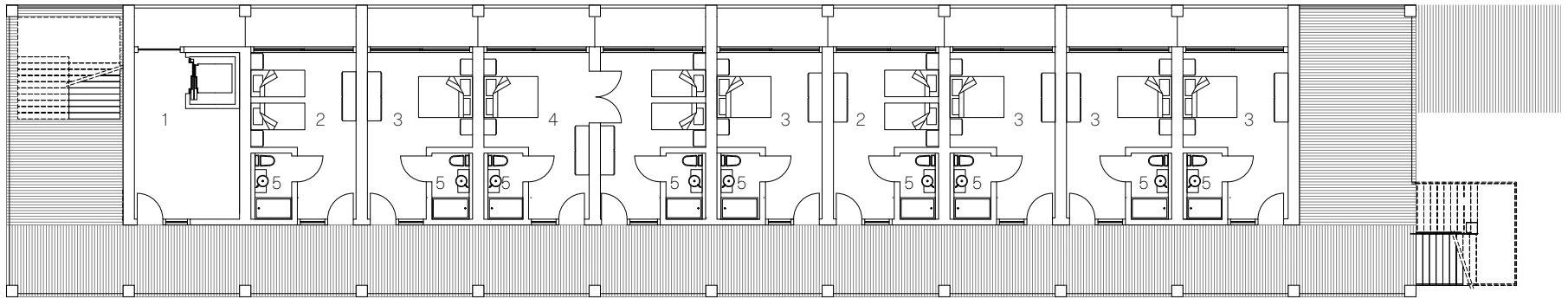

- 1. reception/lounge room
- 2. double room single beds
- 3. double room double bed
- 4. family room
- 5. bathroom

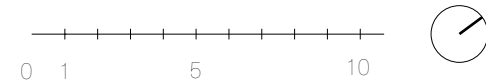

floor plans 1-4

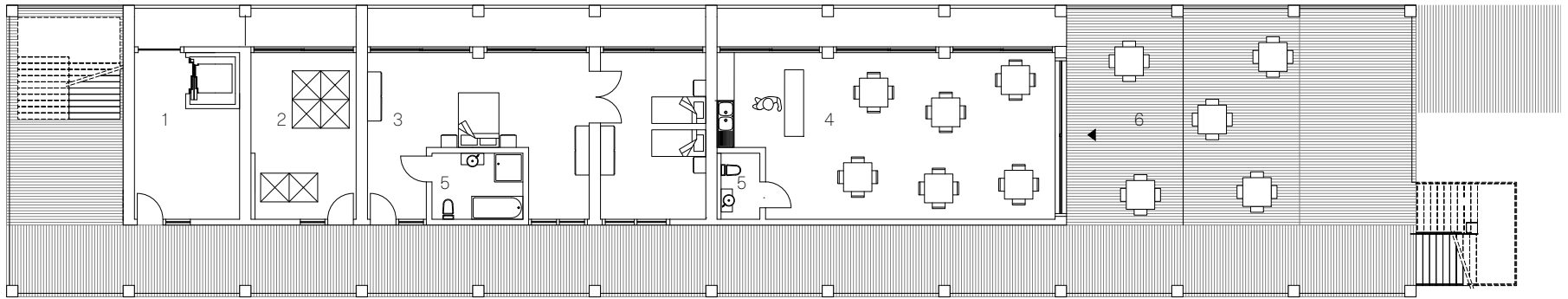

- 1. reception/lounge
- 2. technical room
- 3. penthouse apartment
- 4. rooftop cafe
- 5. bathroom
- 6. outdoor terrace

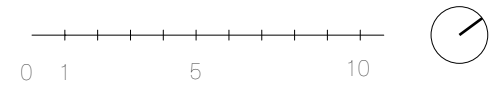

floor plan top floor



Herzog de Meuron residential building Basel - gallery



Herzog de Meuron residential building Basel - gallery



city hotel stenen hoofd gallery



city hotel stenen hoofd gallery

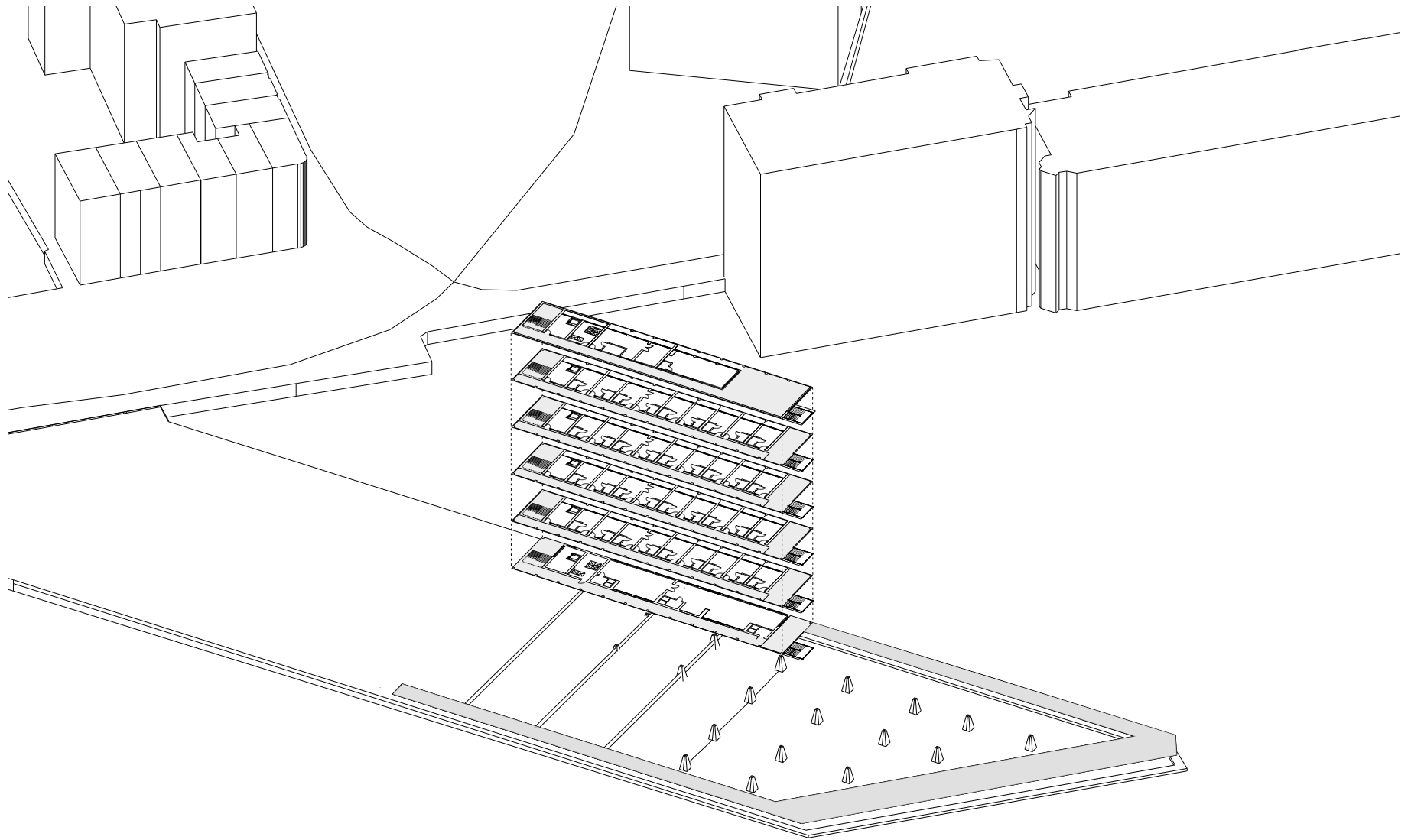

circulation diagram

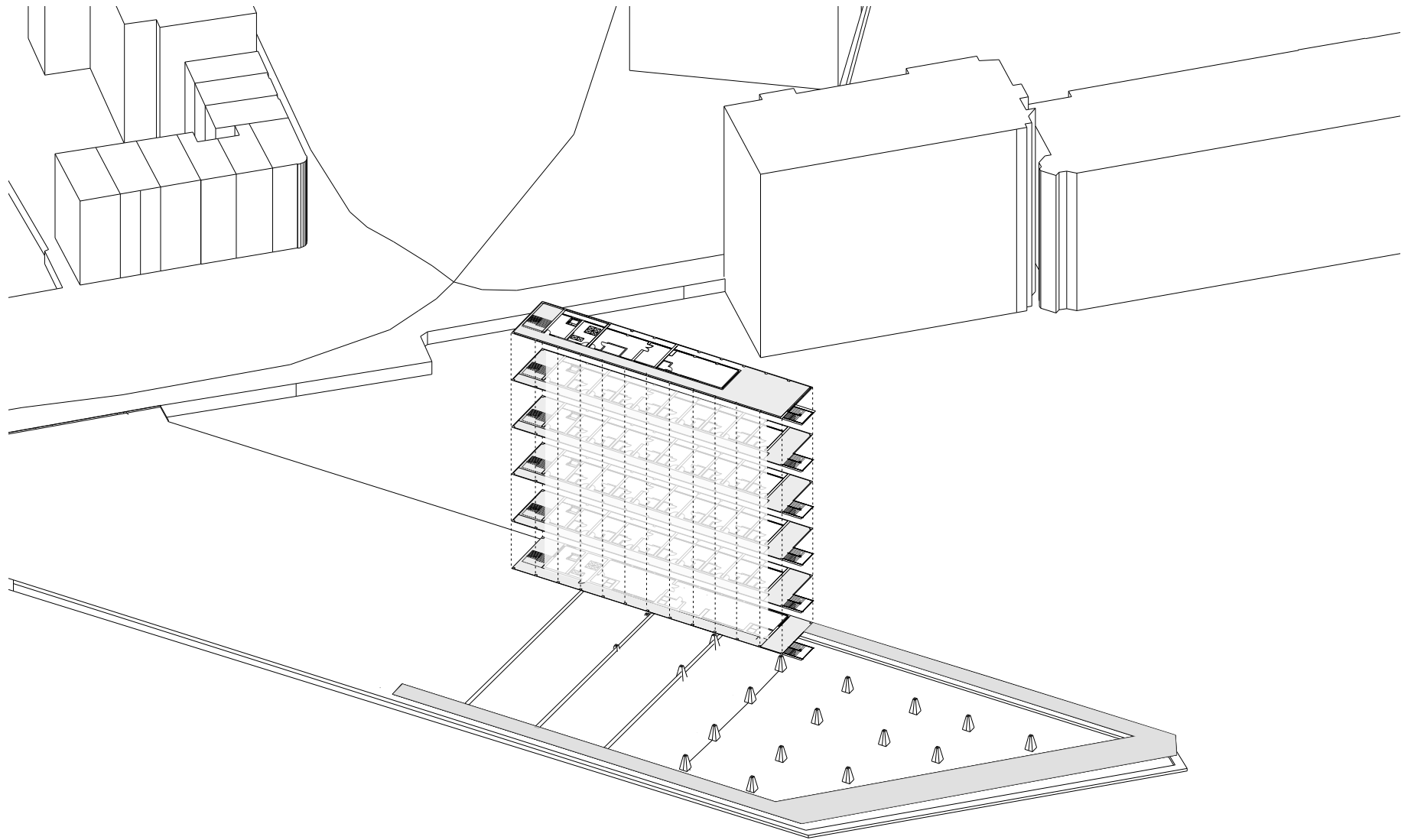

circulation diagram

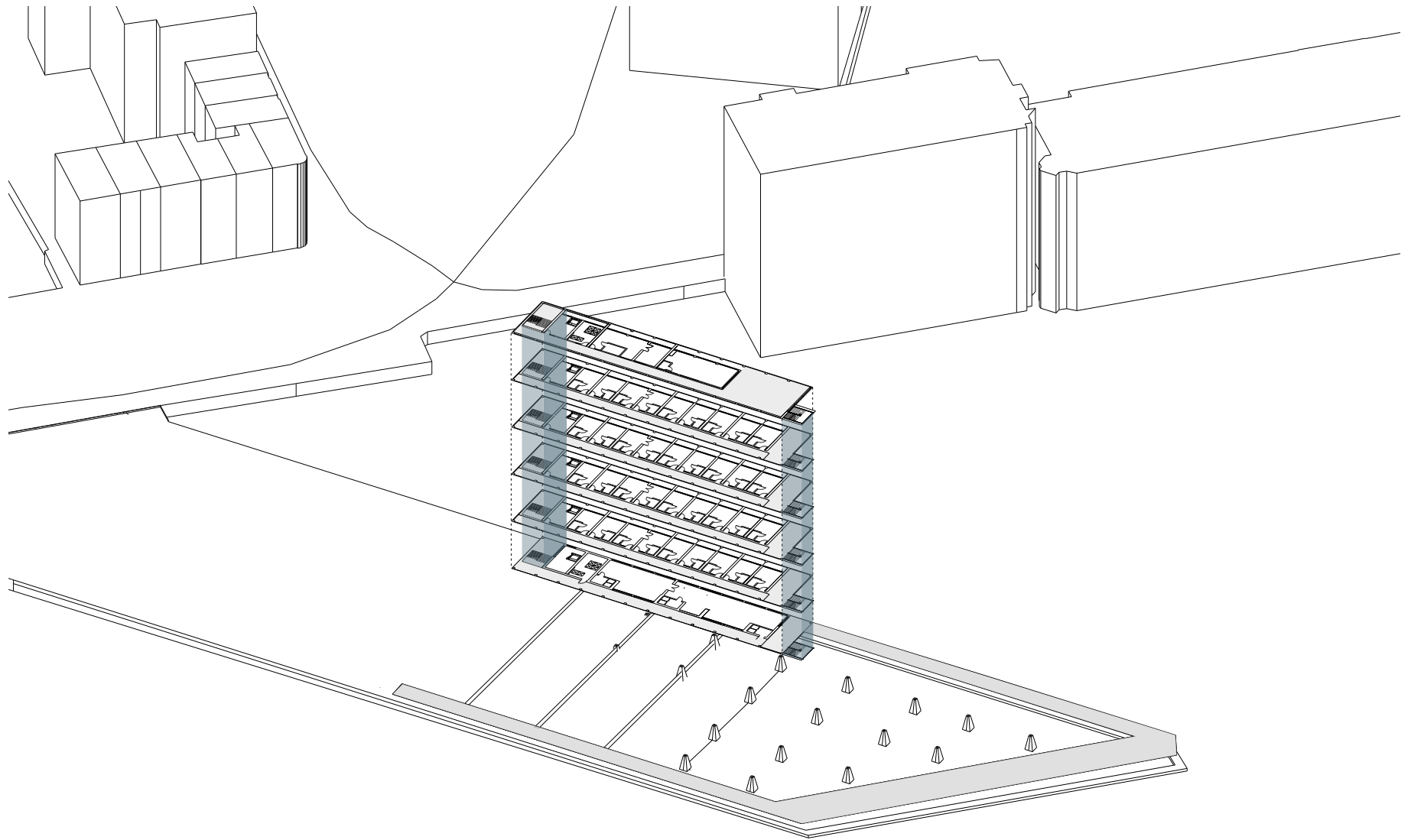

circulation diagram



circulation



circulation

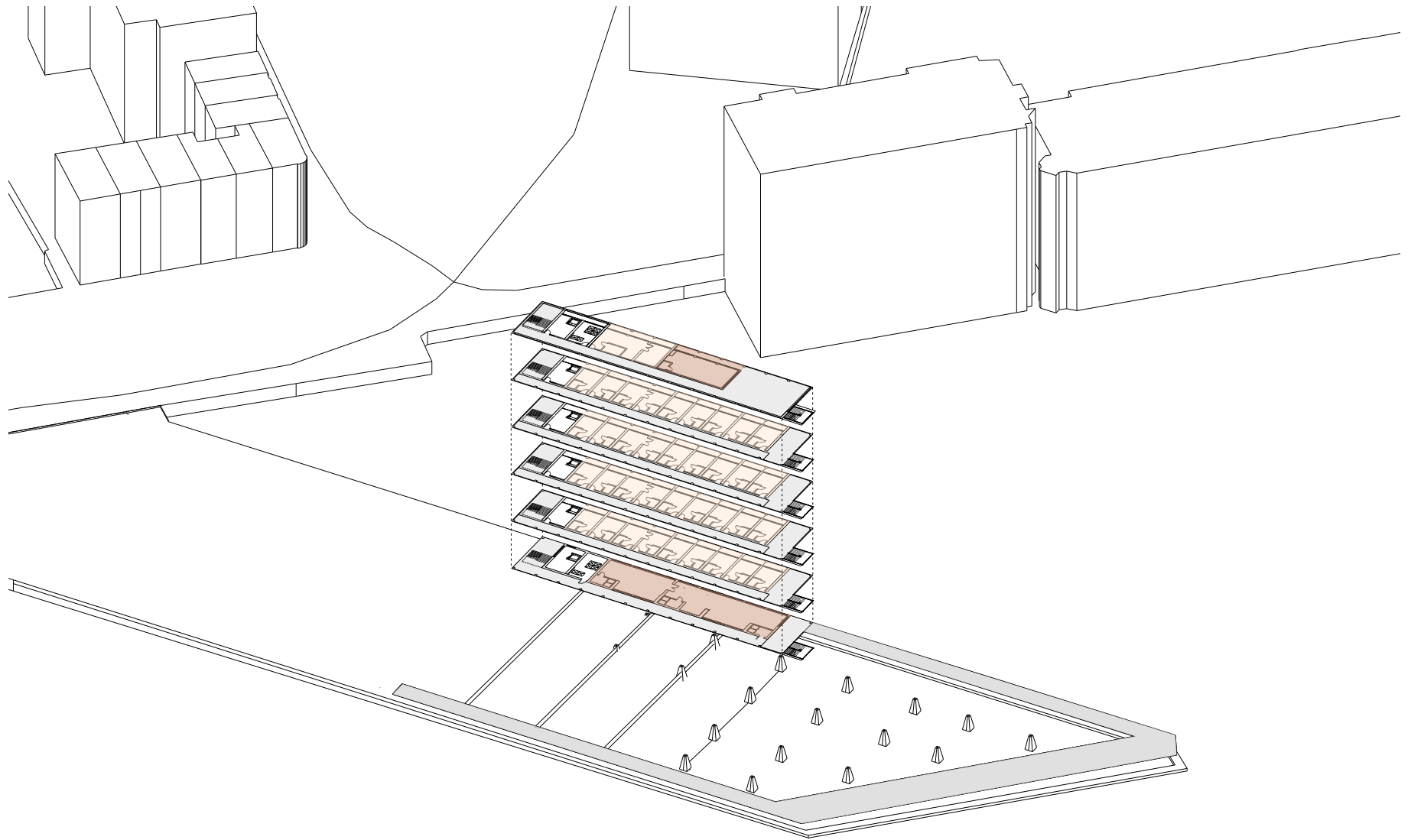

public vs. private

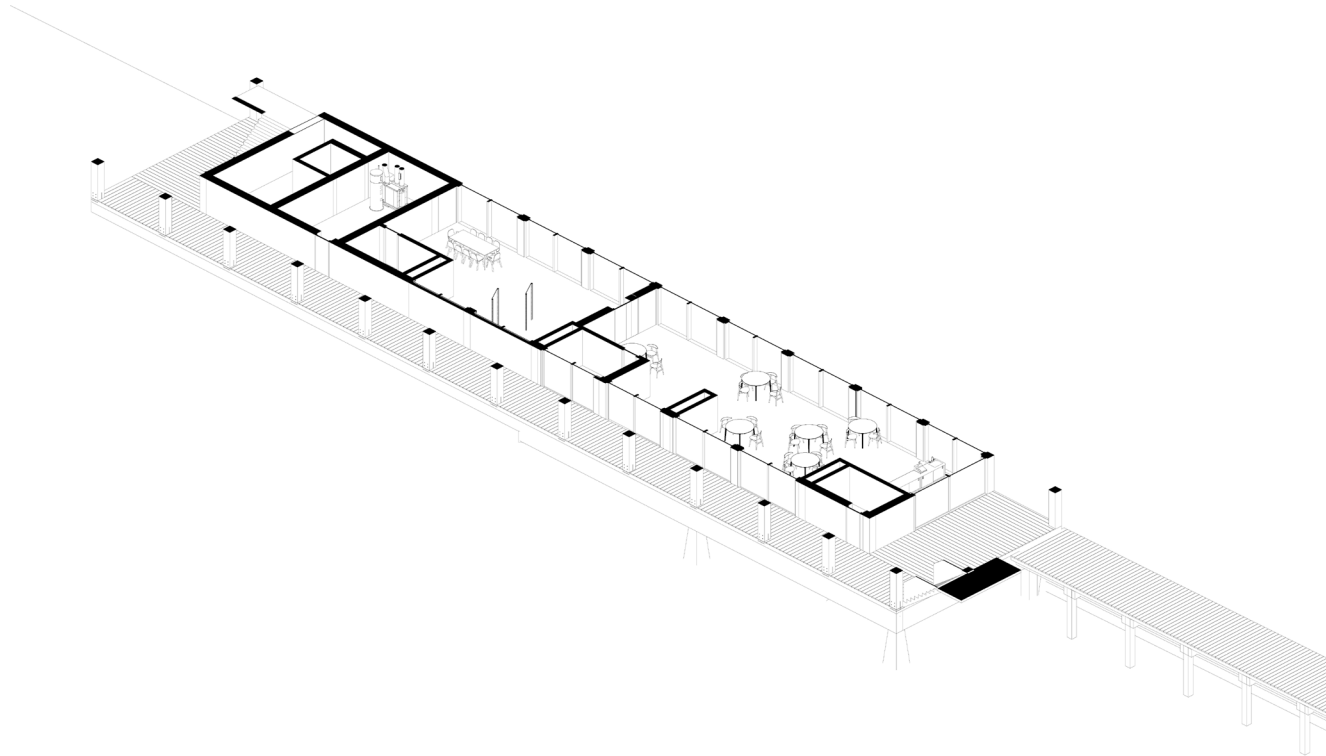

ground floor functions

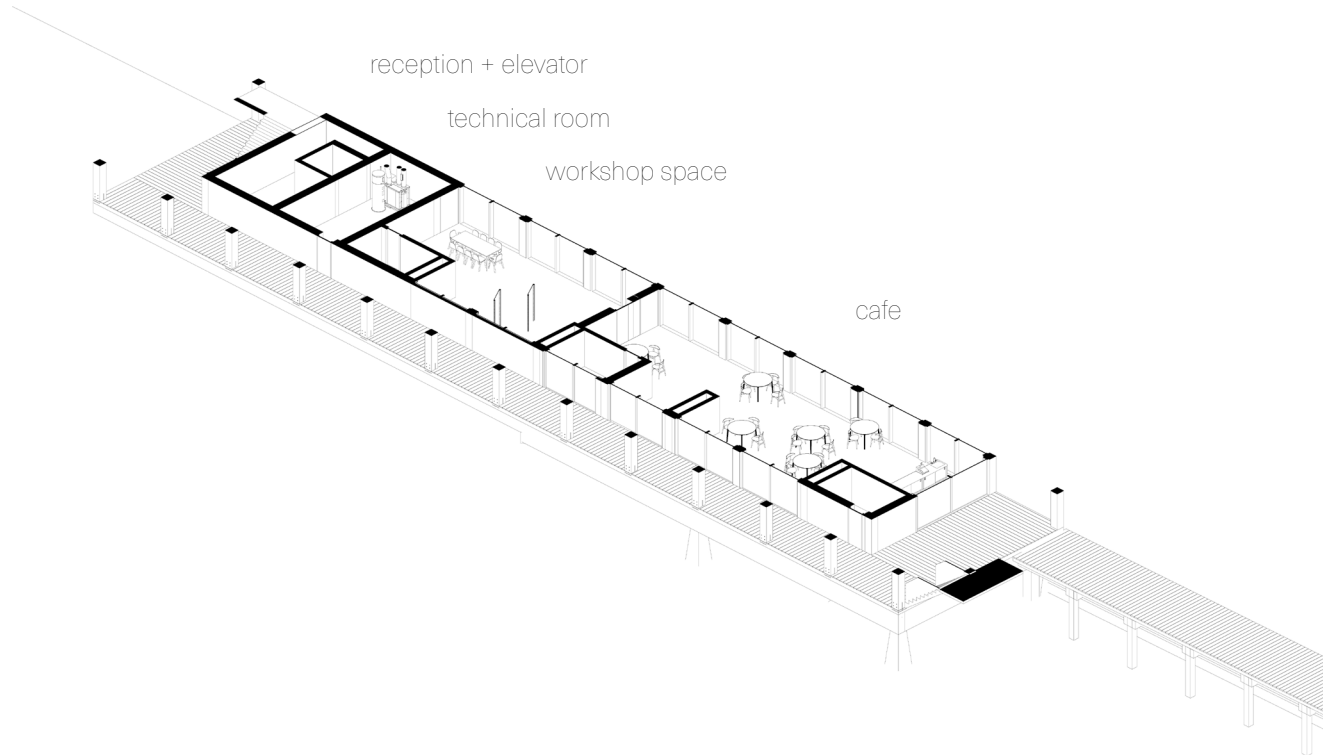

ground floor functions

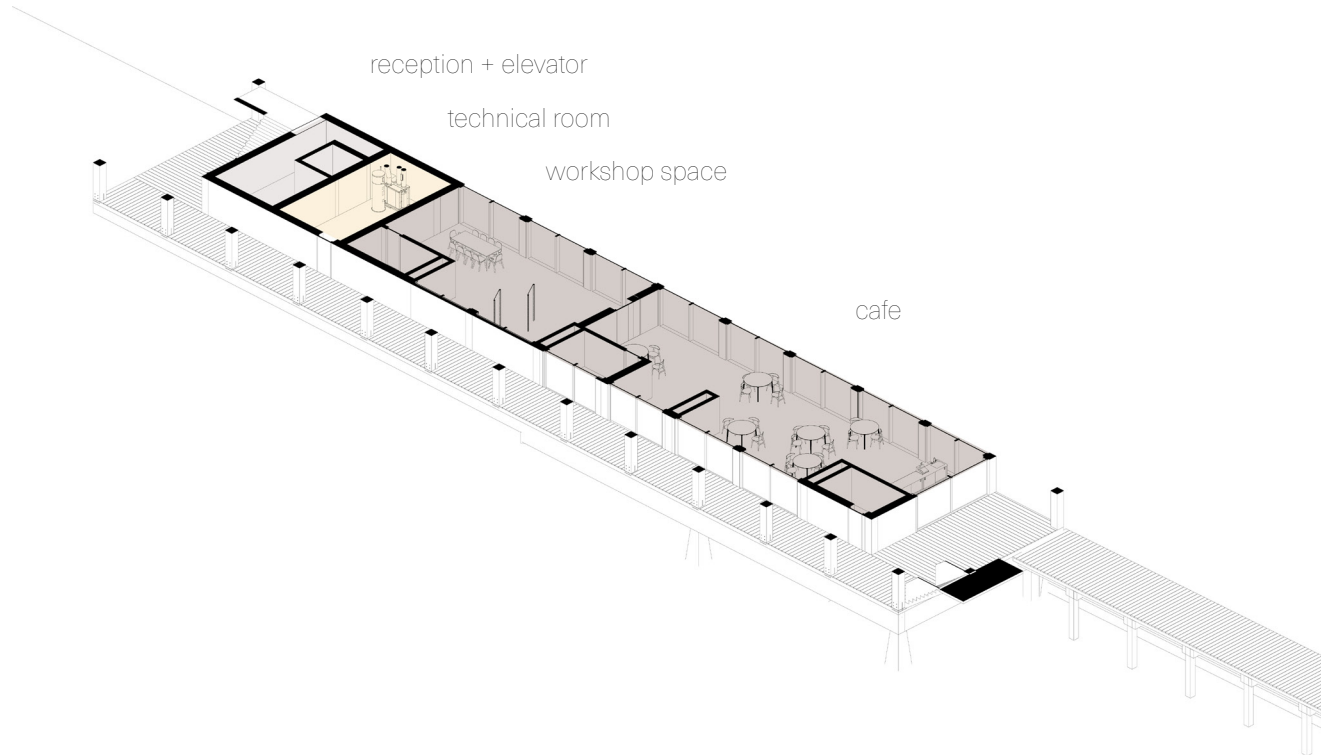

ground floor functions public/private

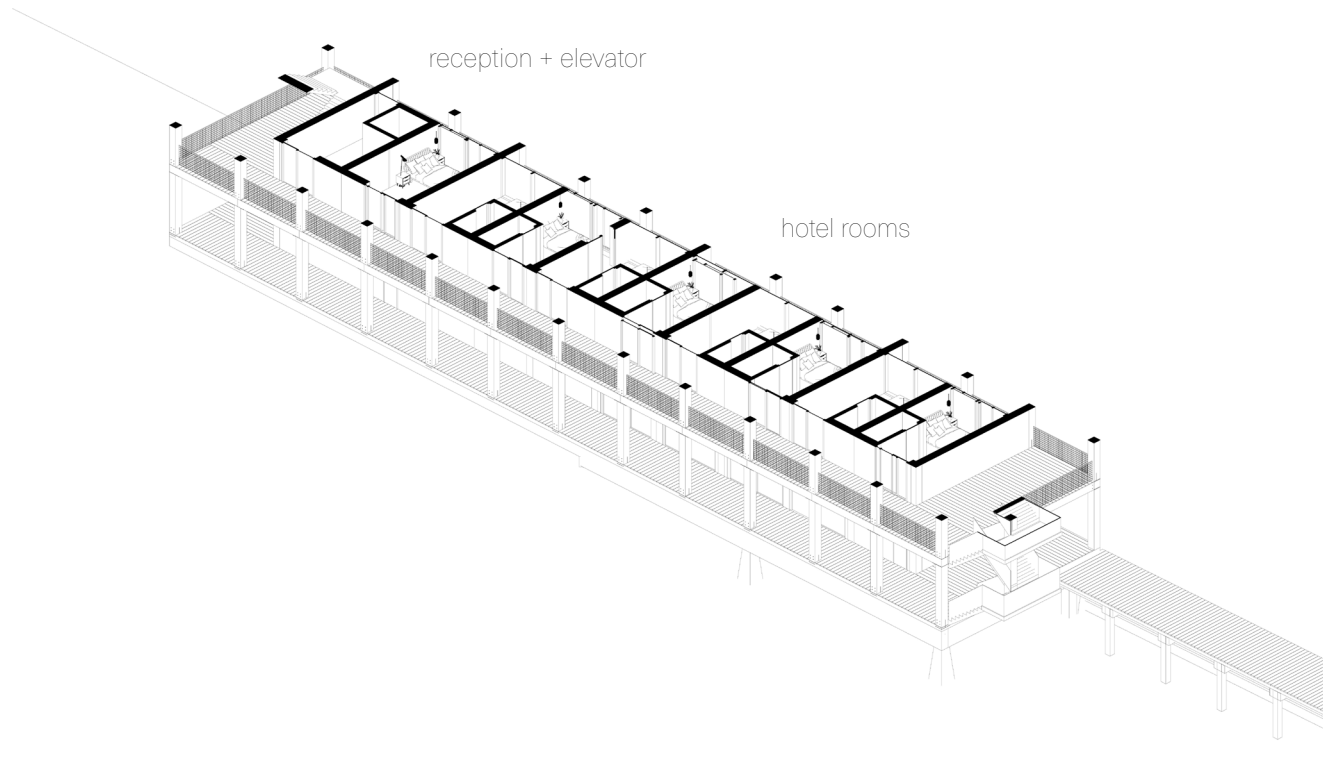

first floor functions

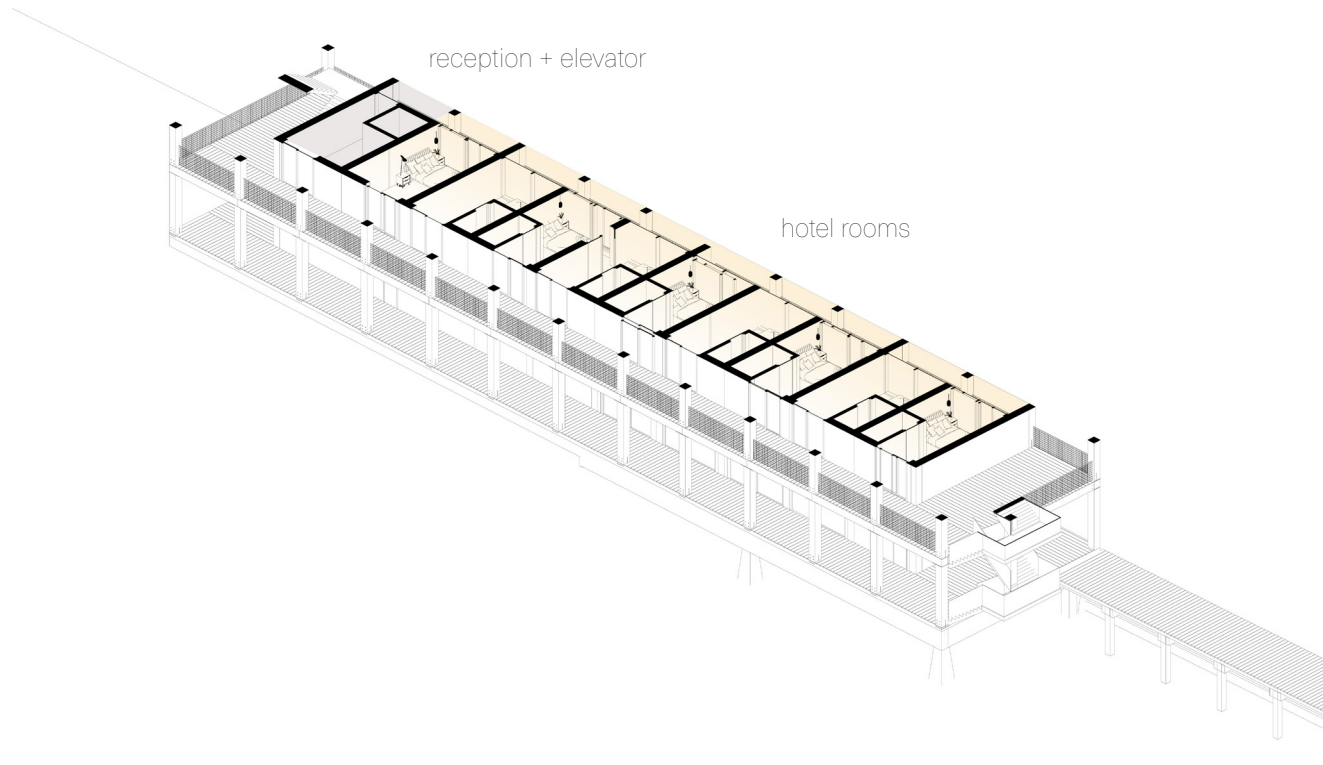

first floor privacy gradient

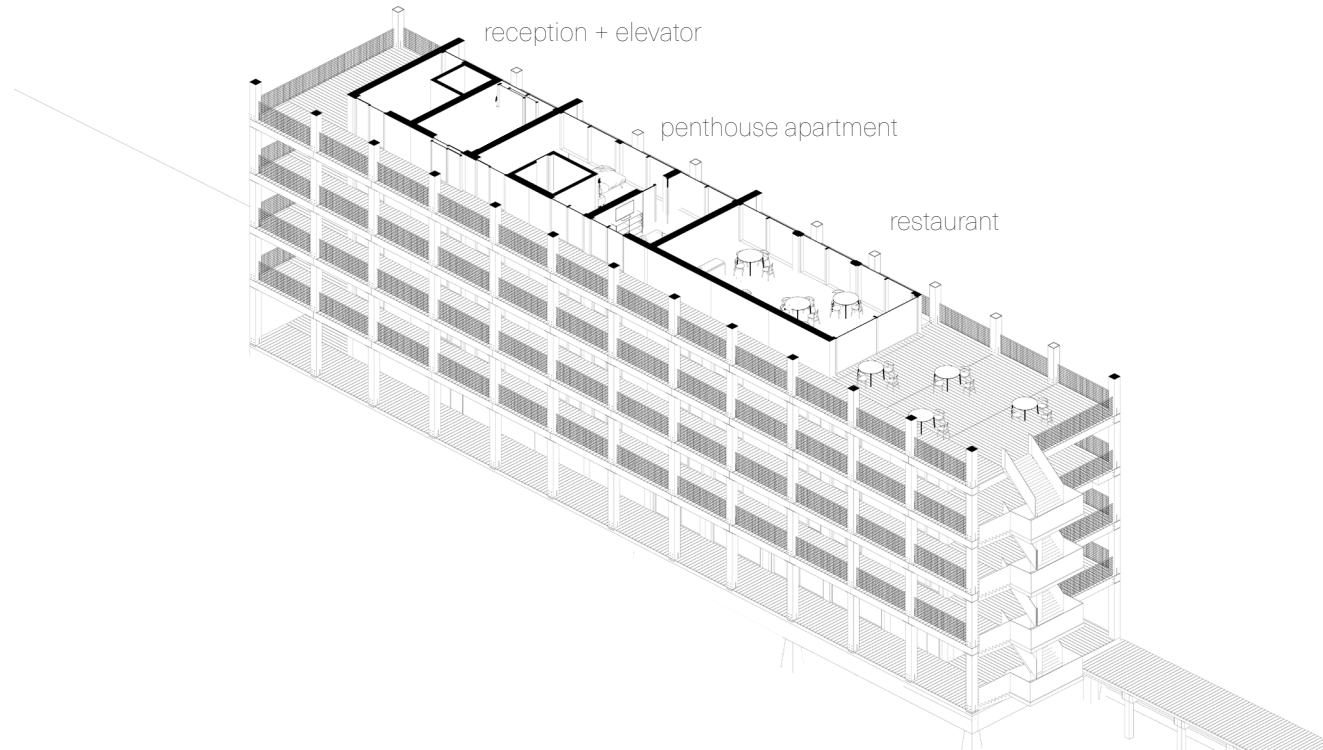

top floor functions

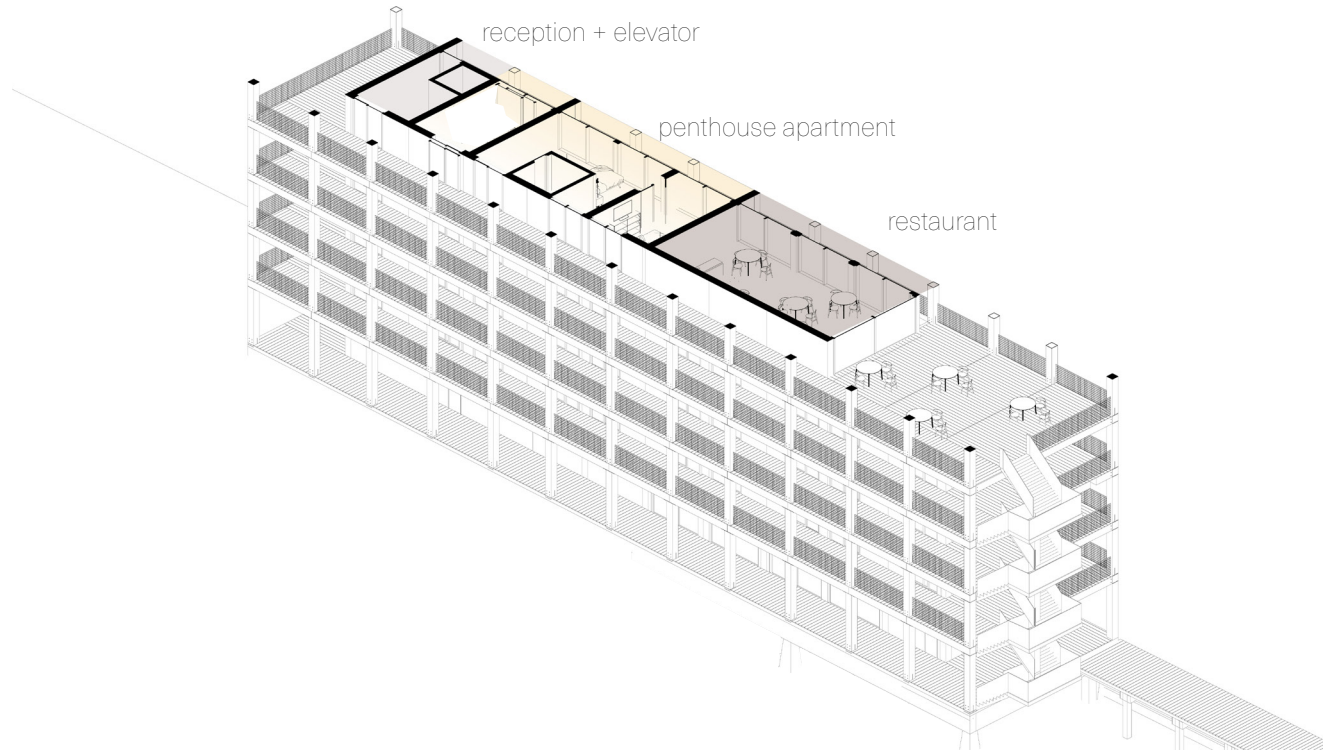

top floor public/private

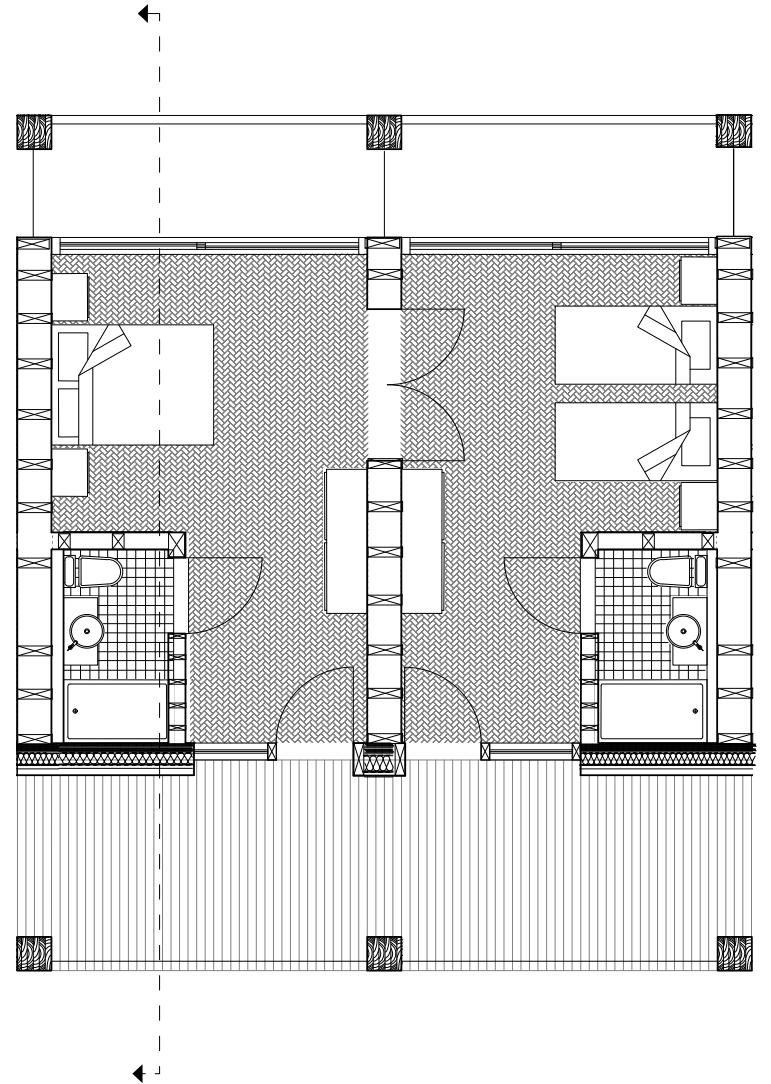
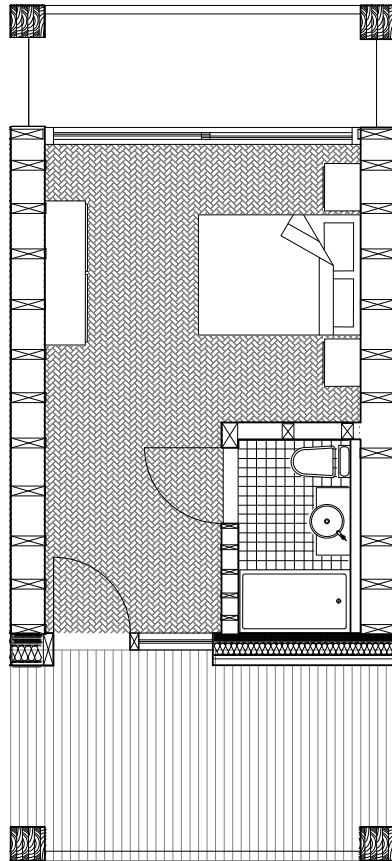
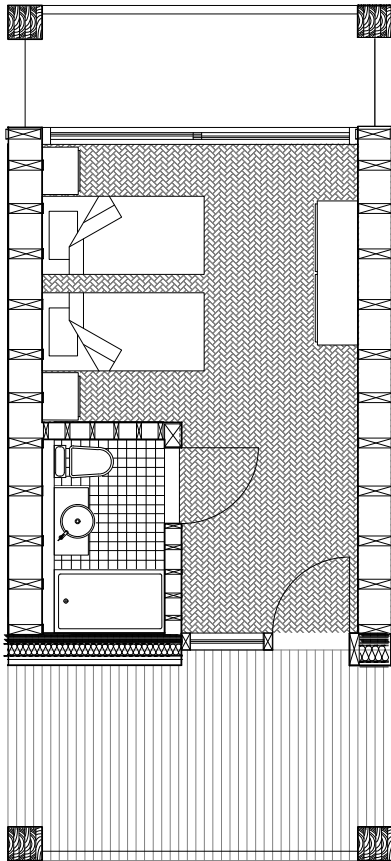

room types

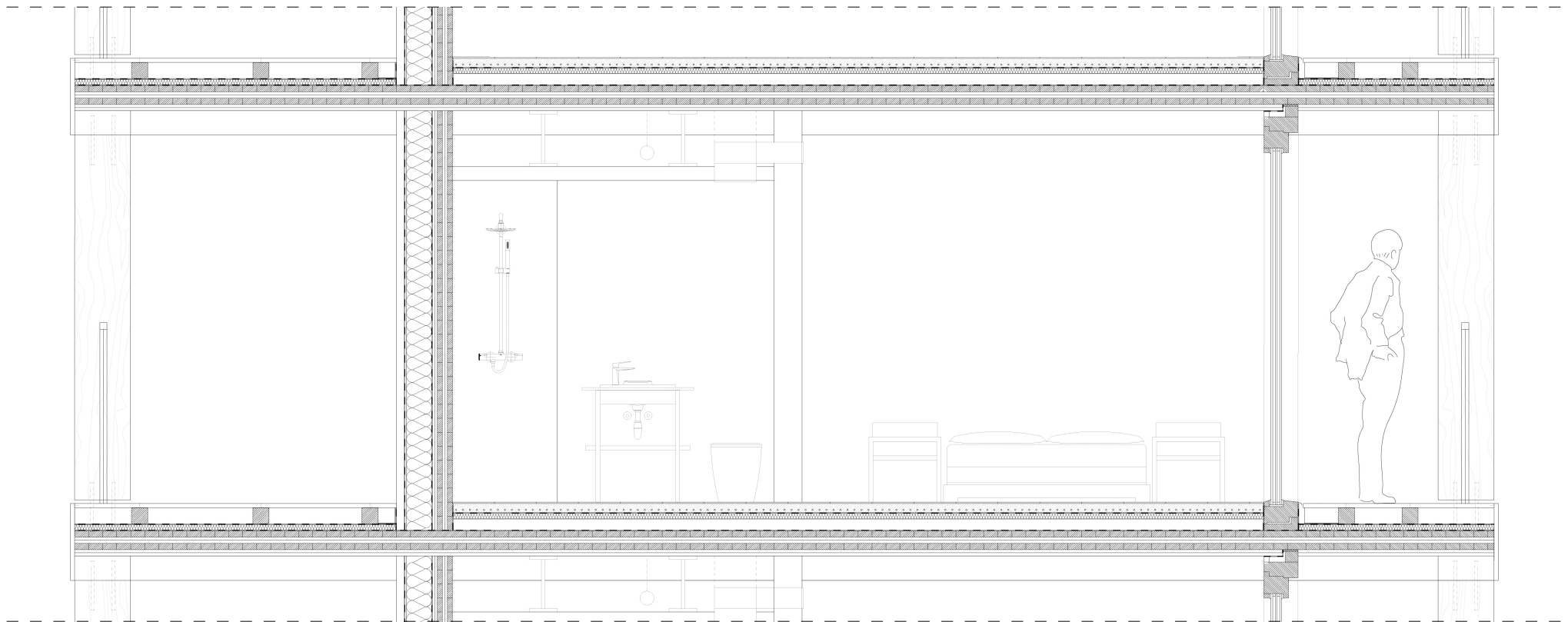

room section

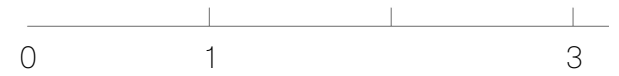

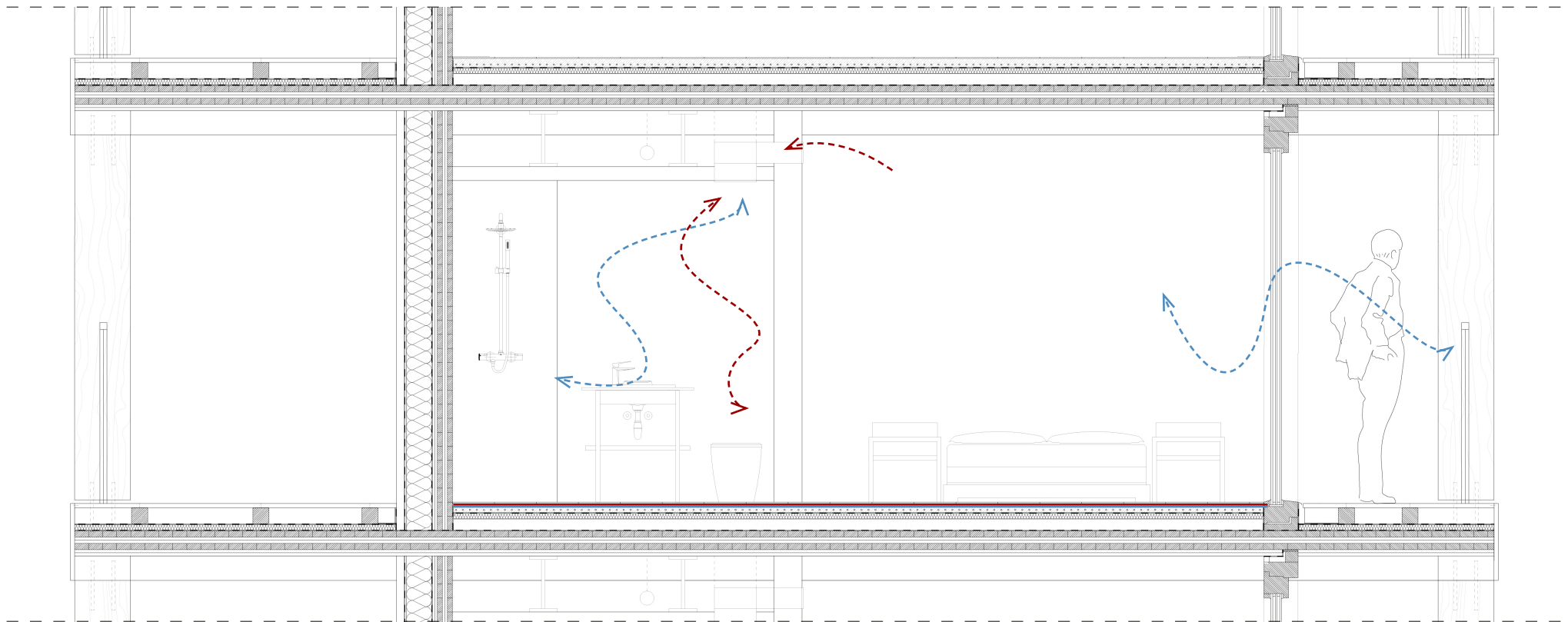

room section ventilation

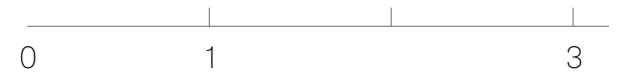



room interior



room interior



elevation detail





public cafe interior

wetland





Four 'lenses' of Amsterdam's city doughnut

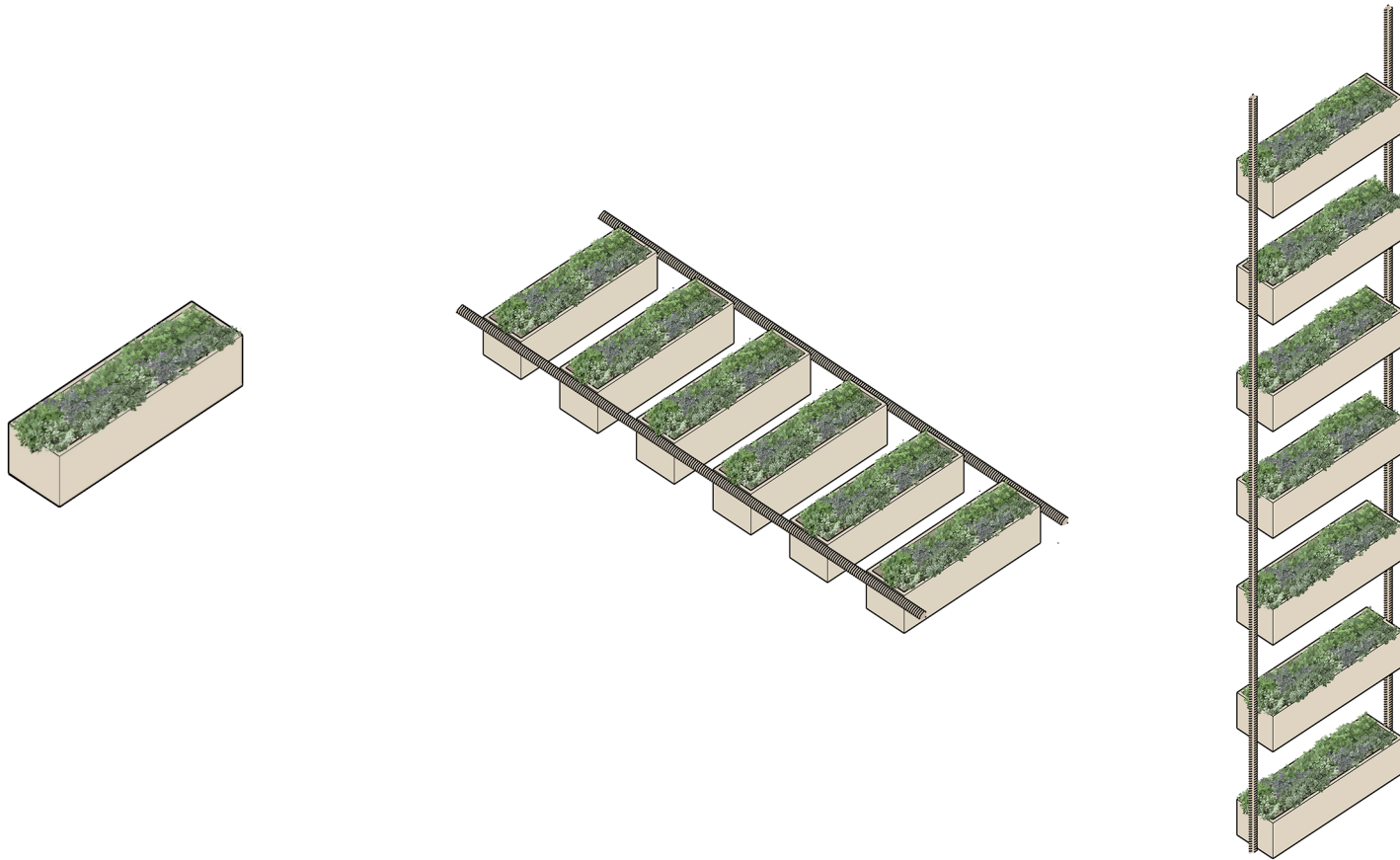

individual assignment green ladder



individual assignment green ladder



individual assignment green ladder - single pot



individual assignment green ladder - multiple pots



biodiverse environment of the Stenen Hoofd



site plan wetland





upland

upper border

high marsh

low marsh

tidal flat

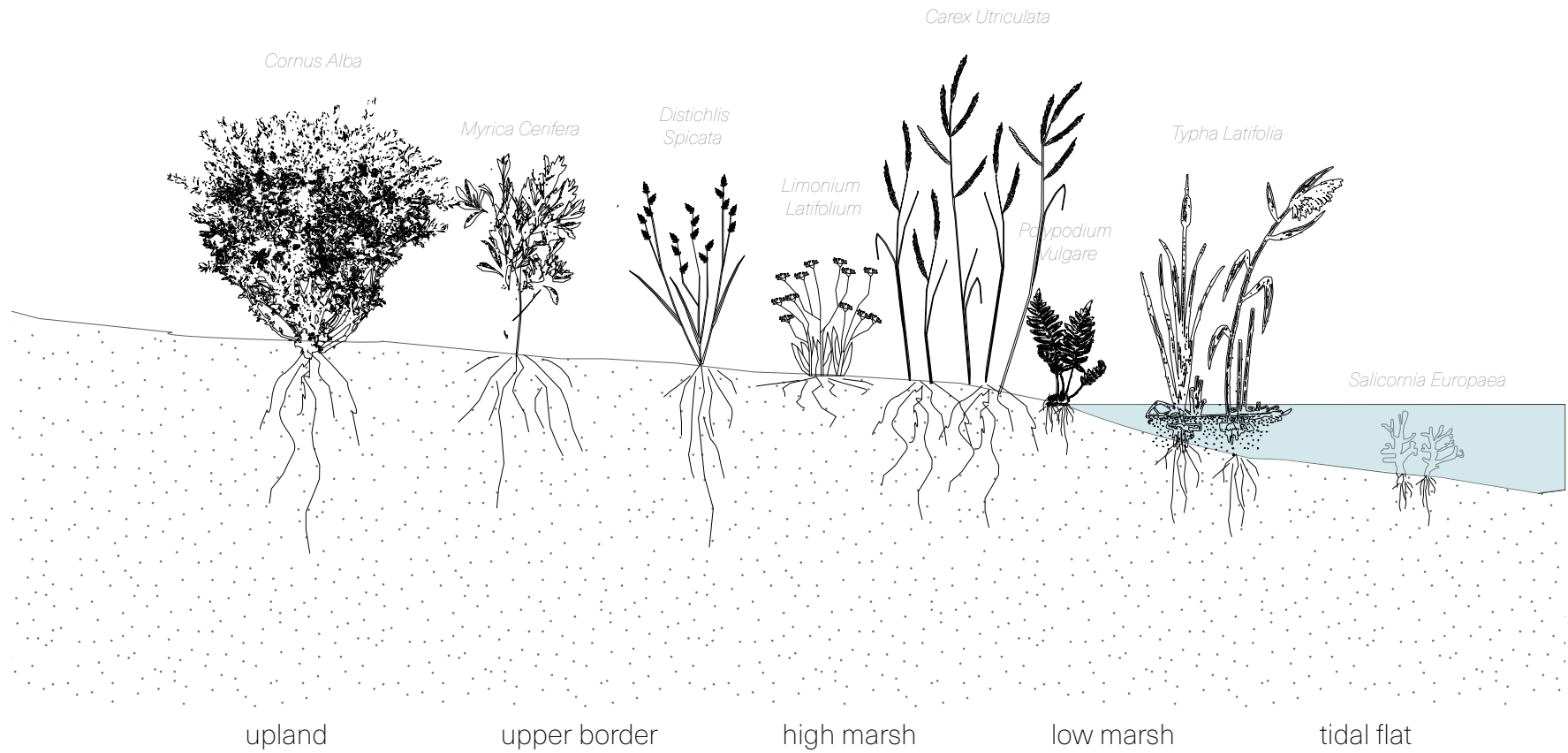

wetland plant types



wetland section



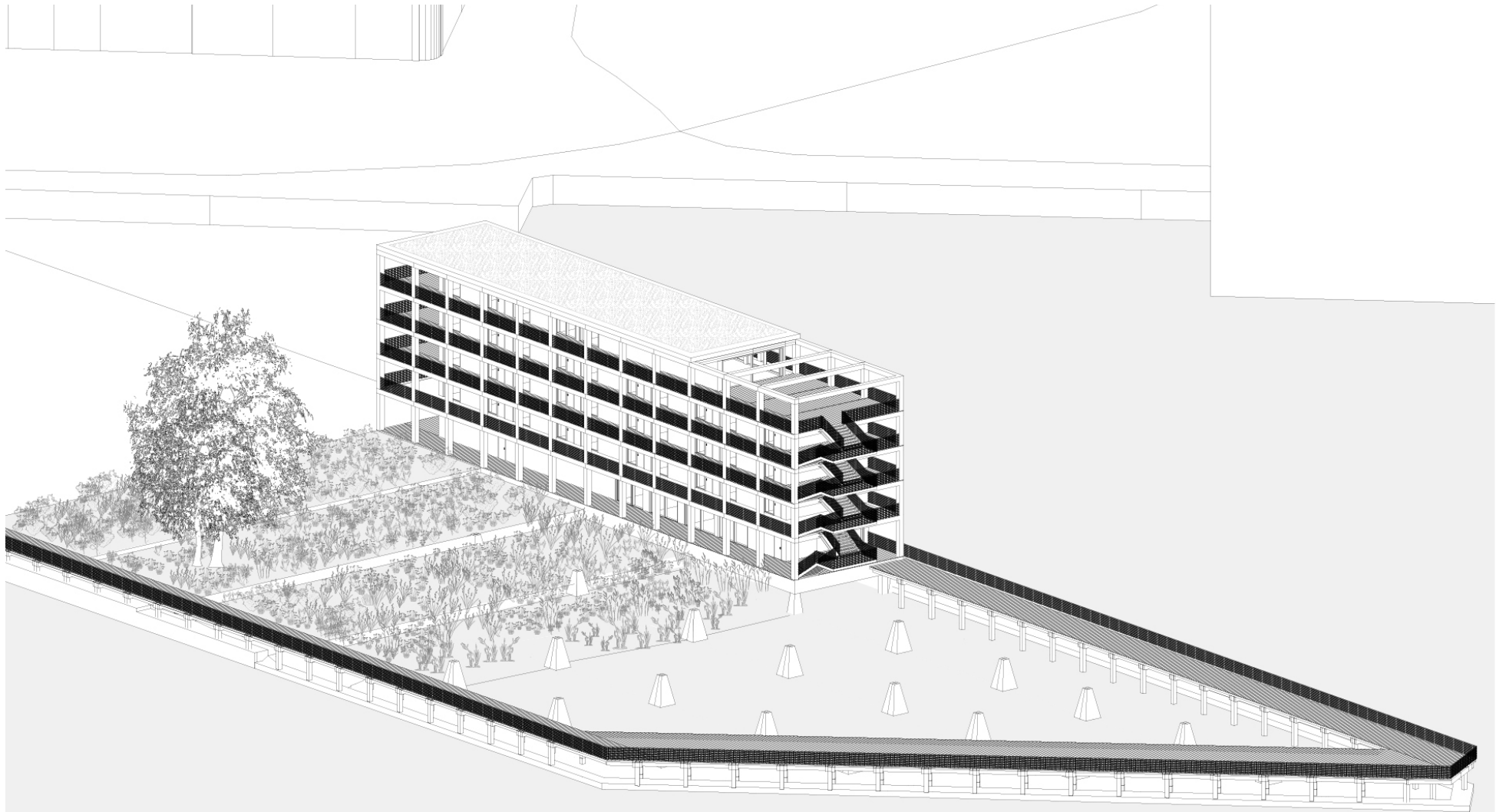



swimming in Het IJ



view on the wetland



front elevation - south east



back elevation - north east

structure

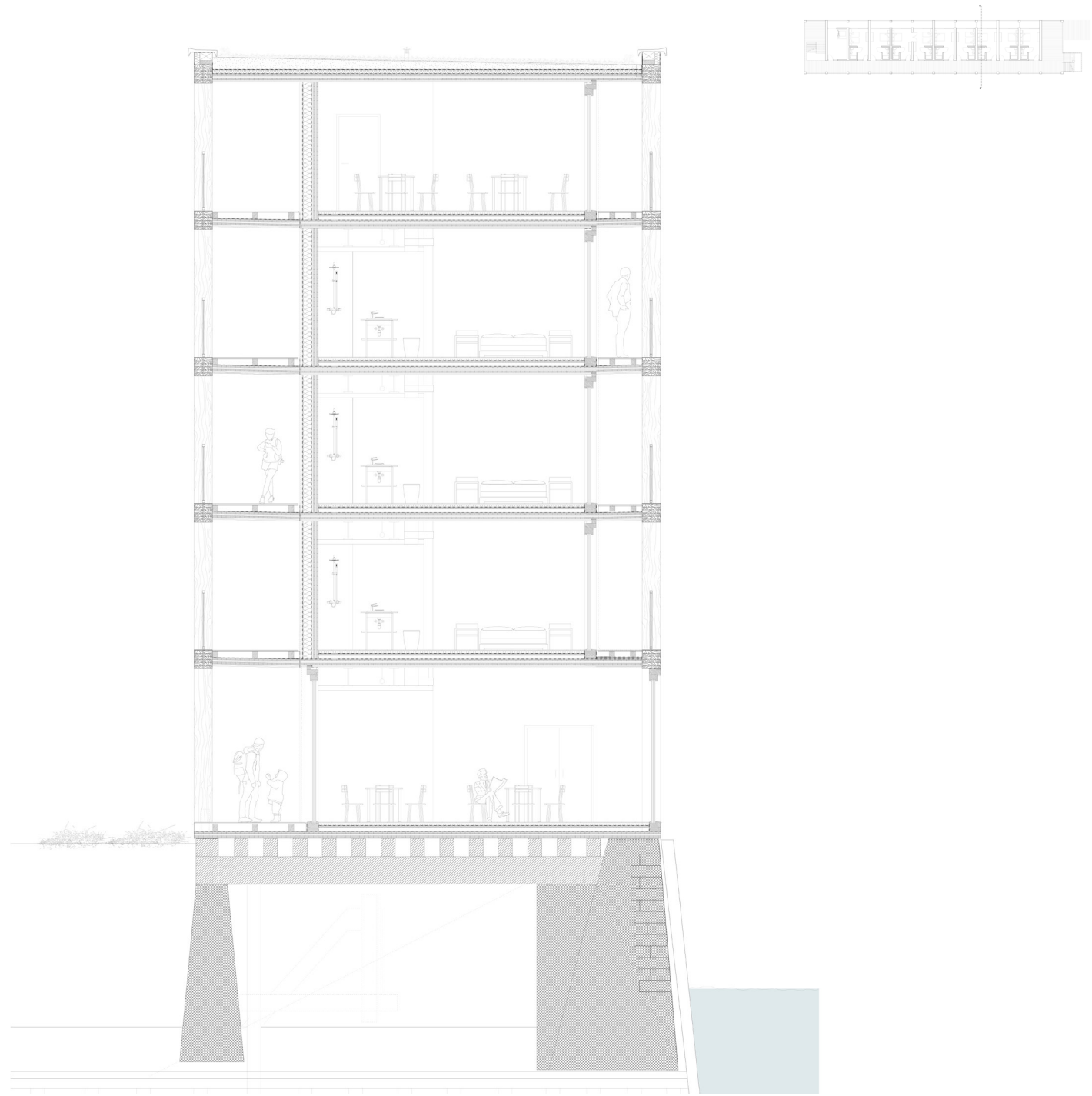

section det ail

0 1 5

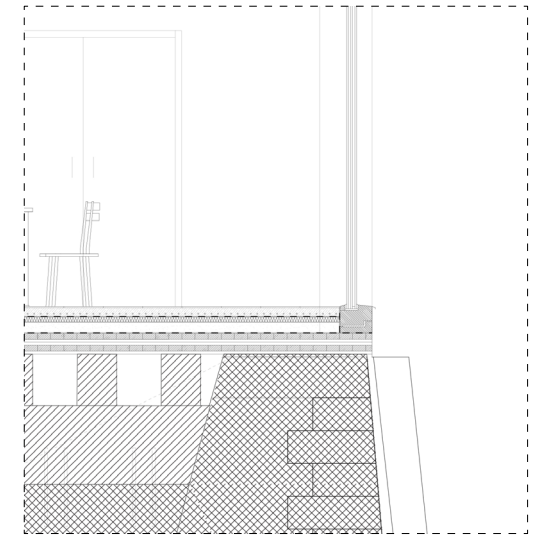
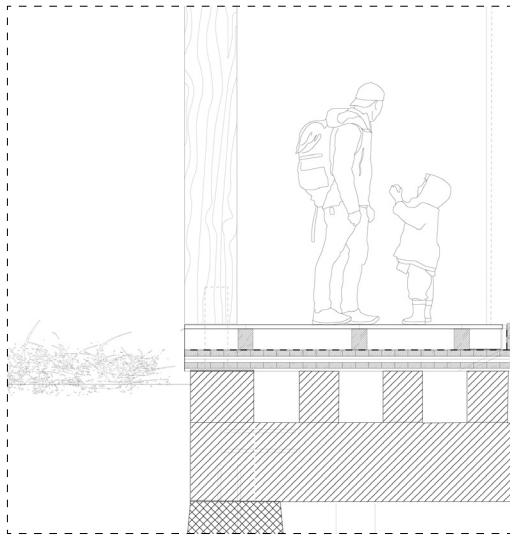
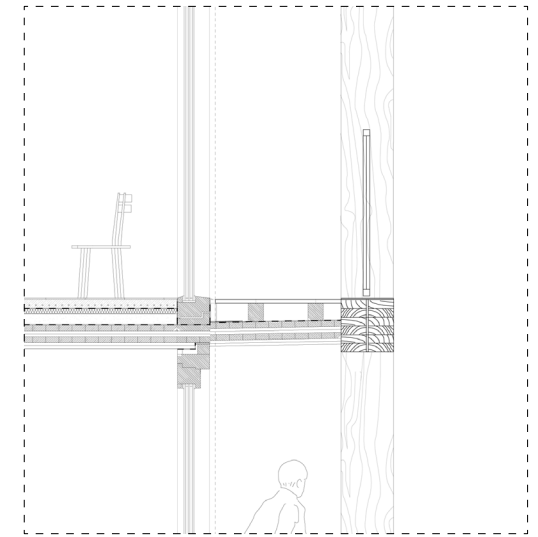
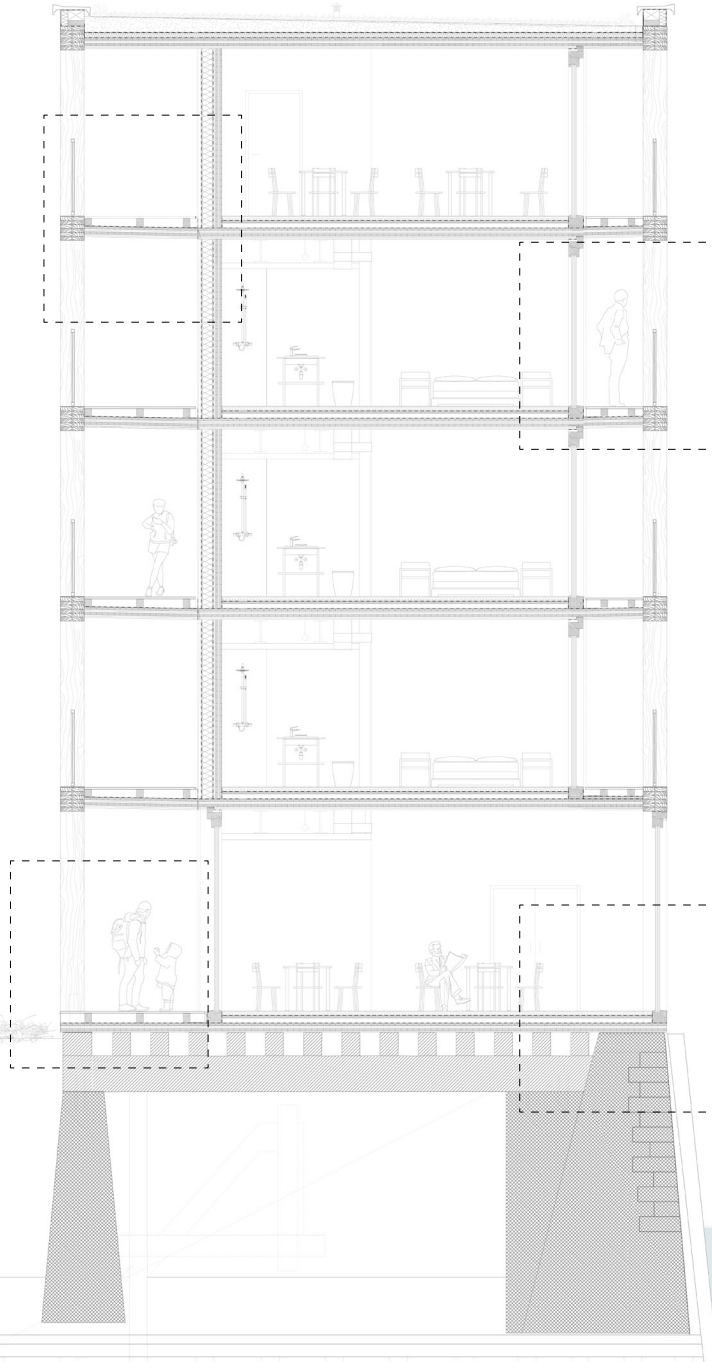
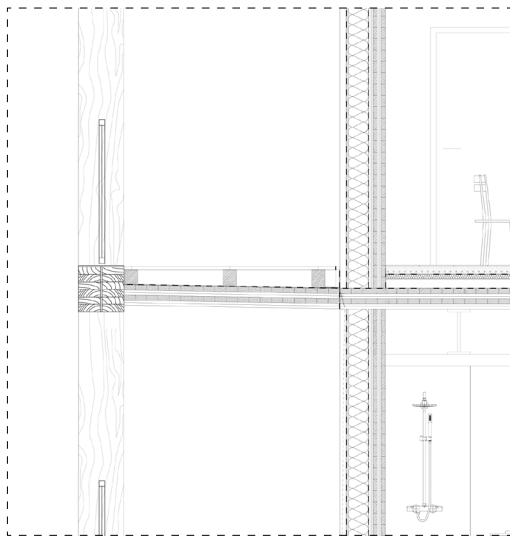

section detail

0 1 5

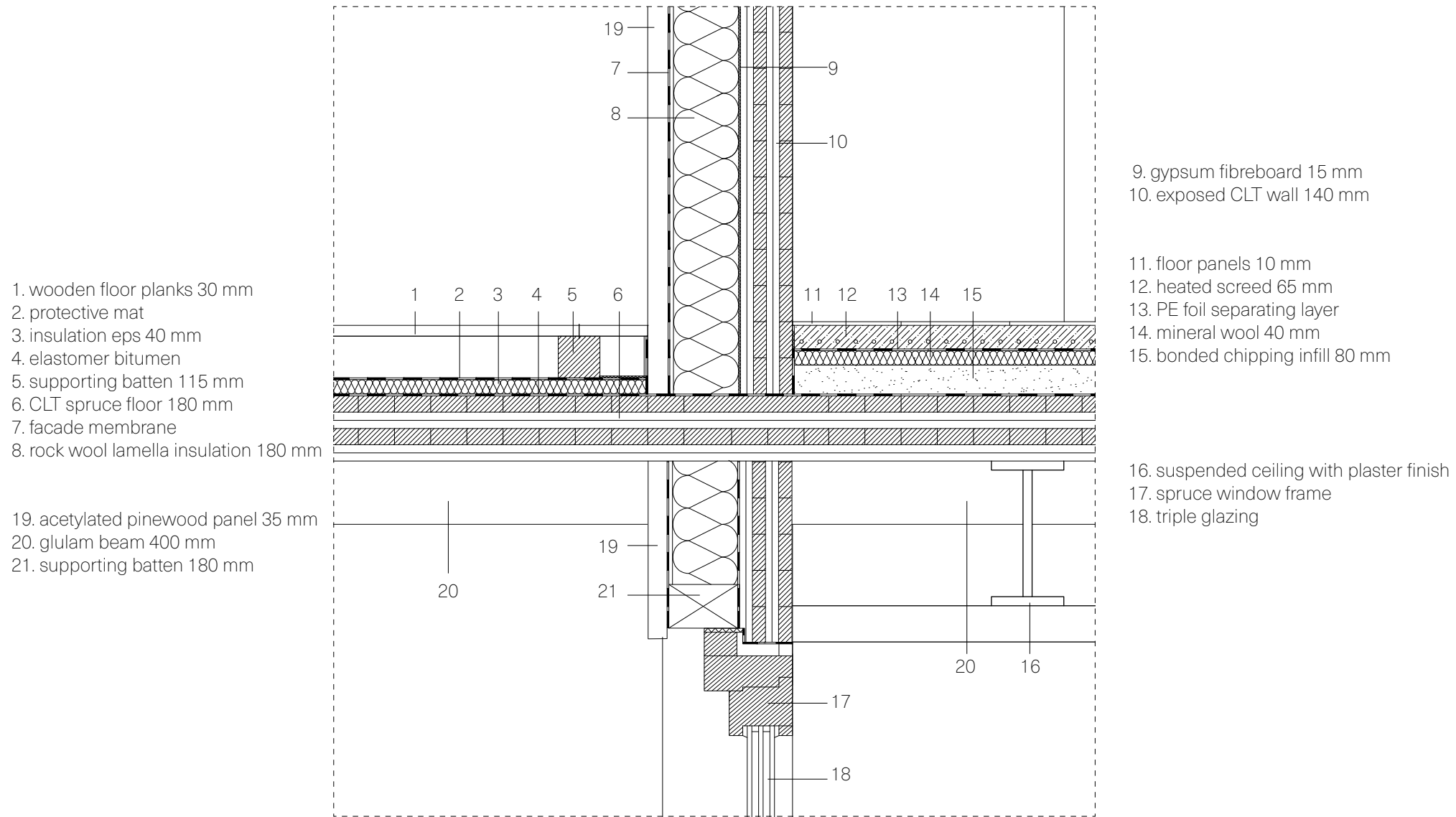

section detail wall - floor connection

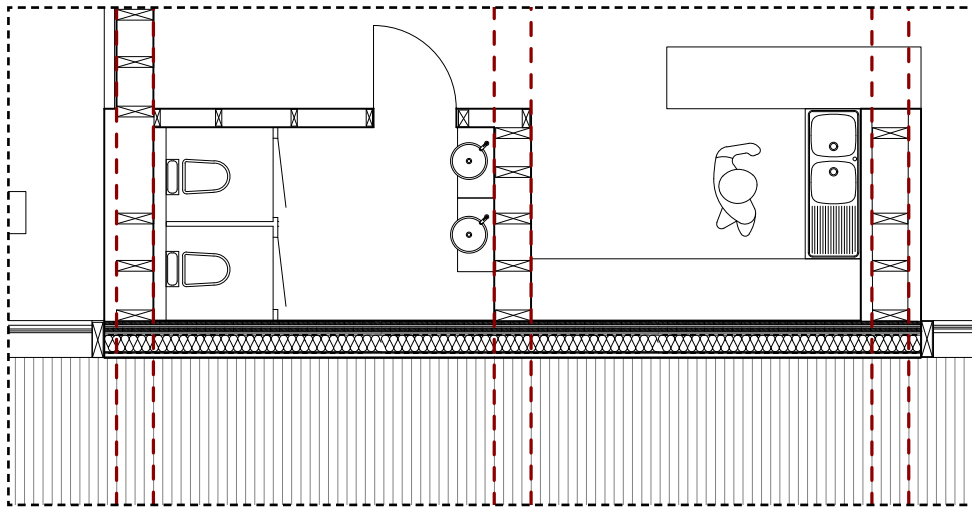
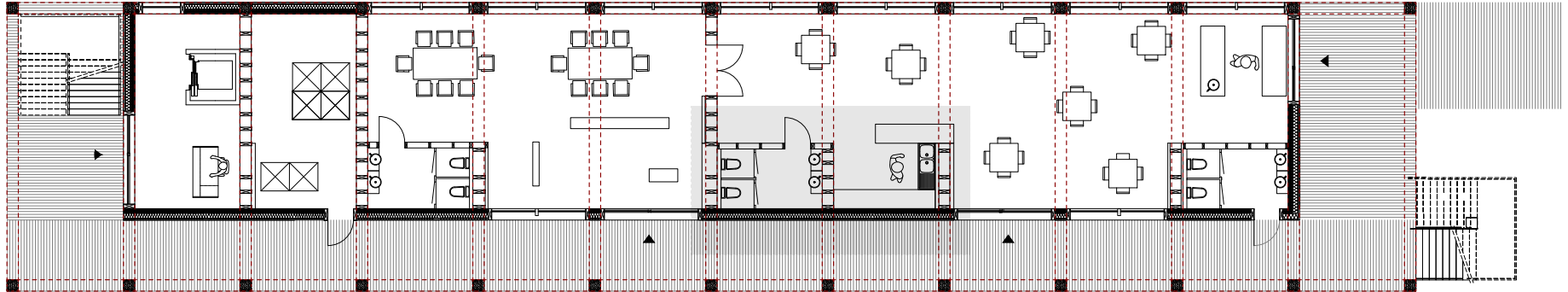

structure ground floor

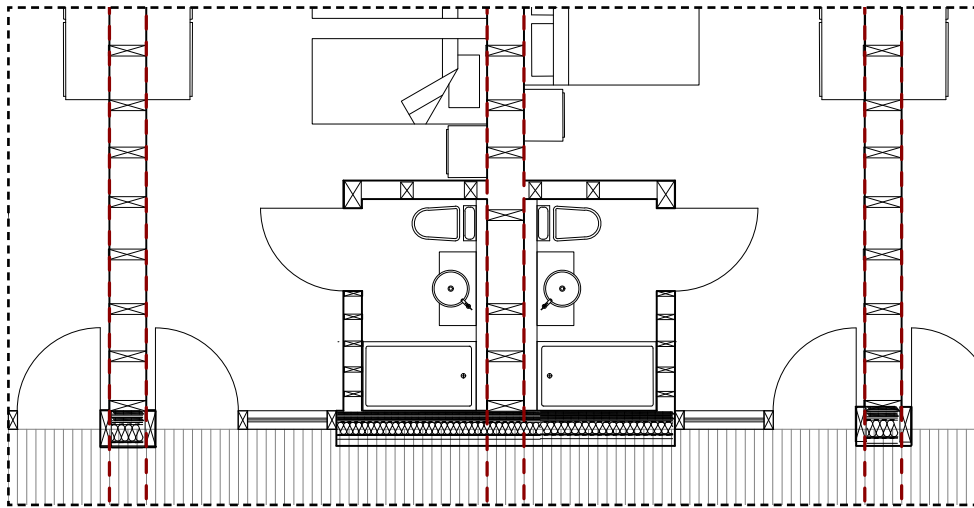
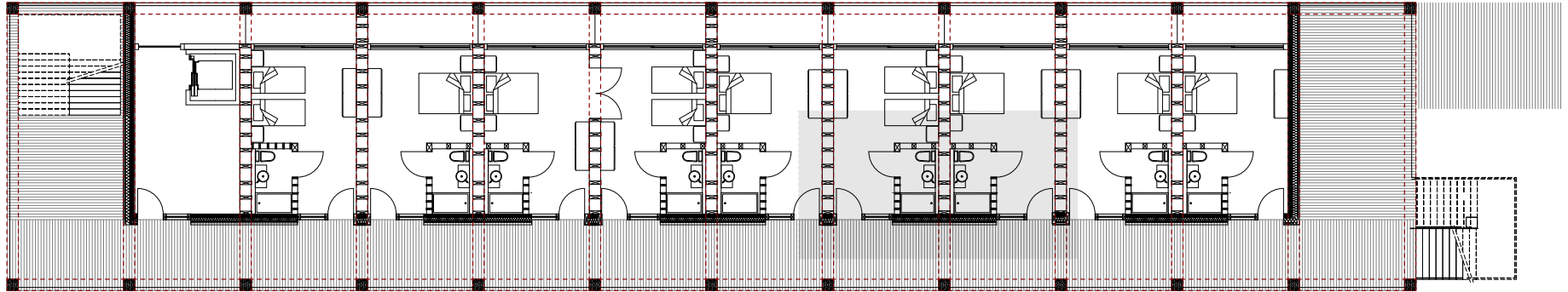

structure 1-4

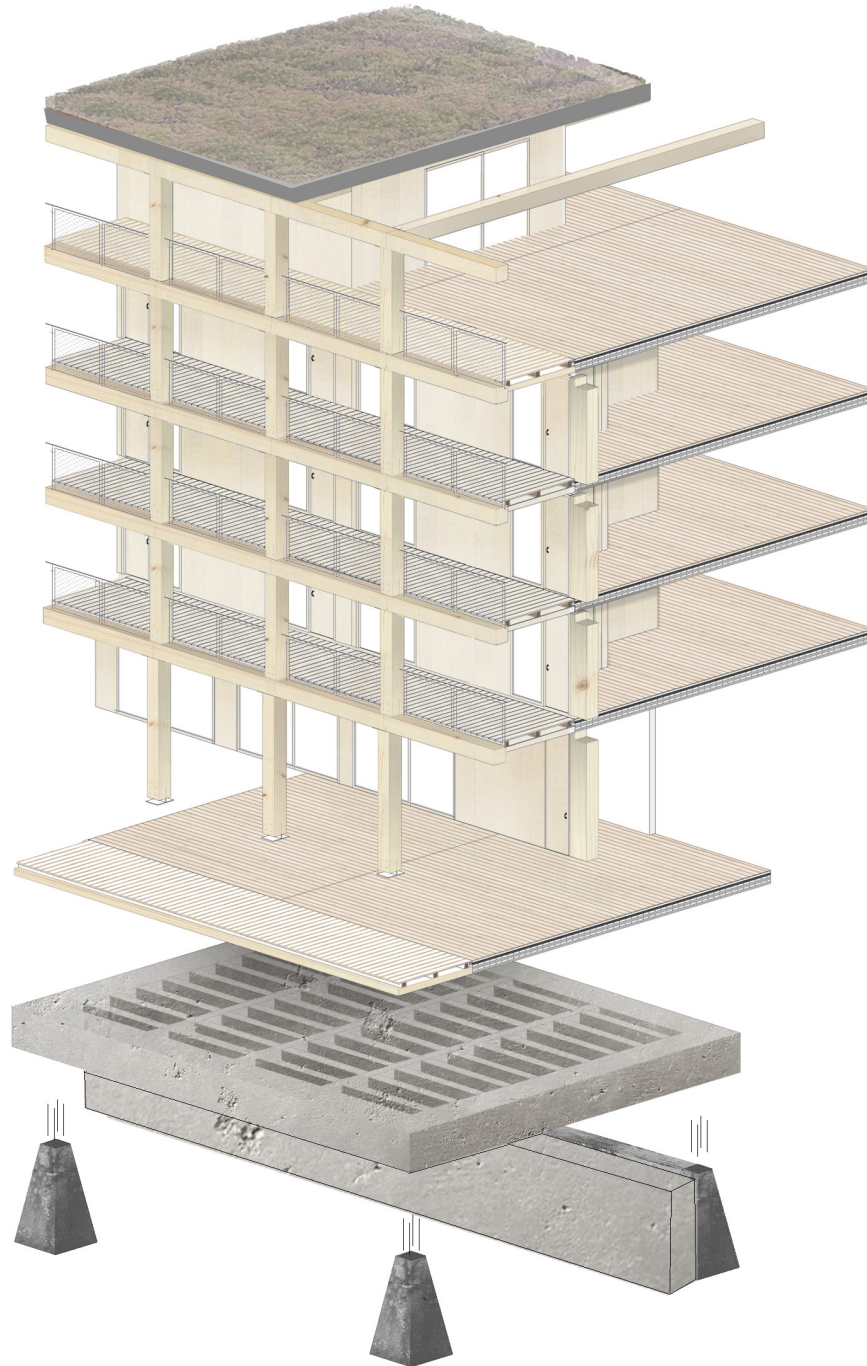

exploded view on materiality

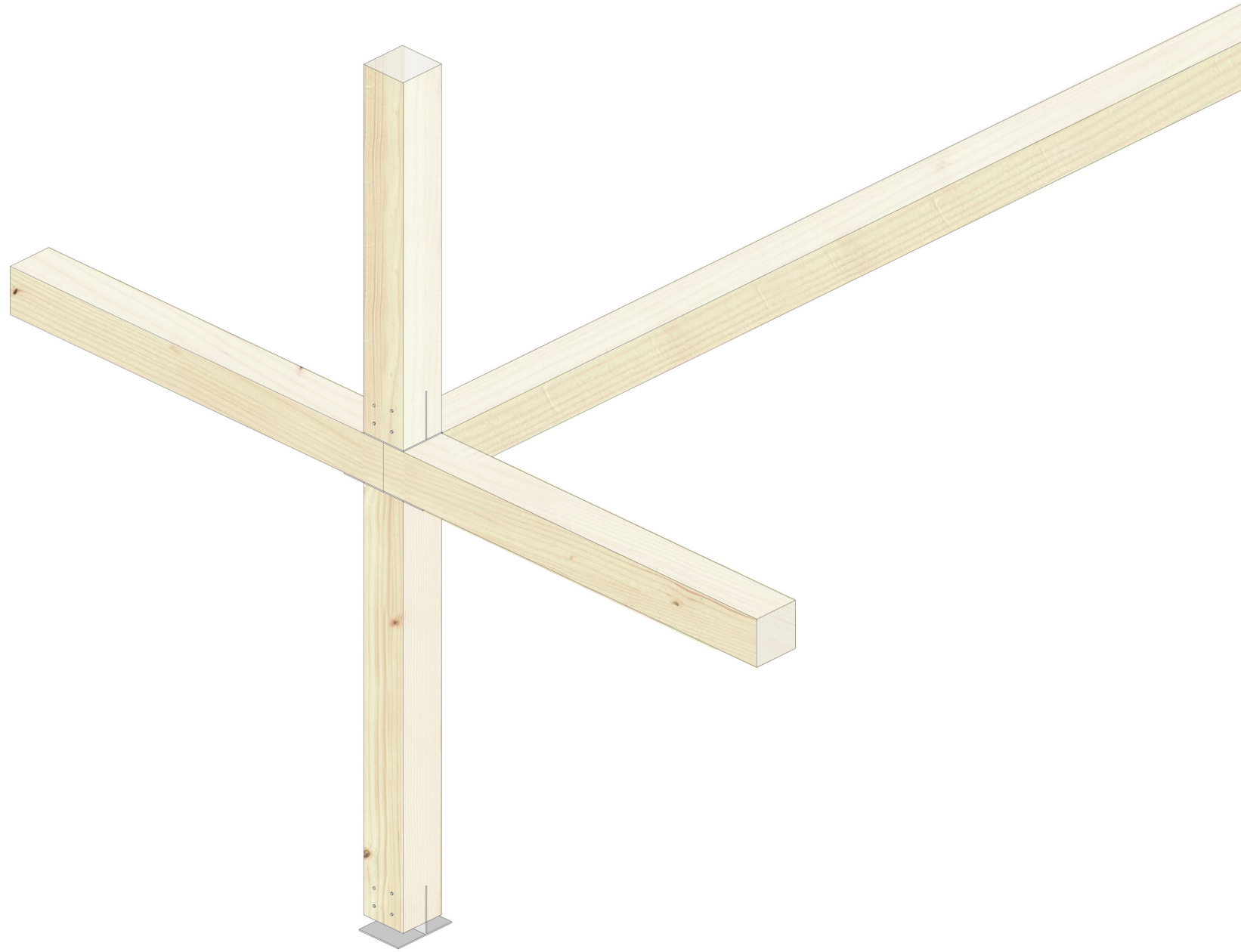

glulam beam connection

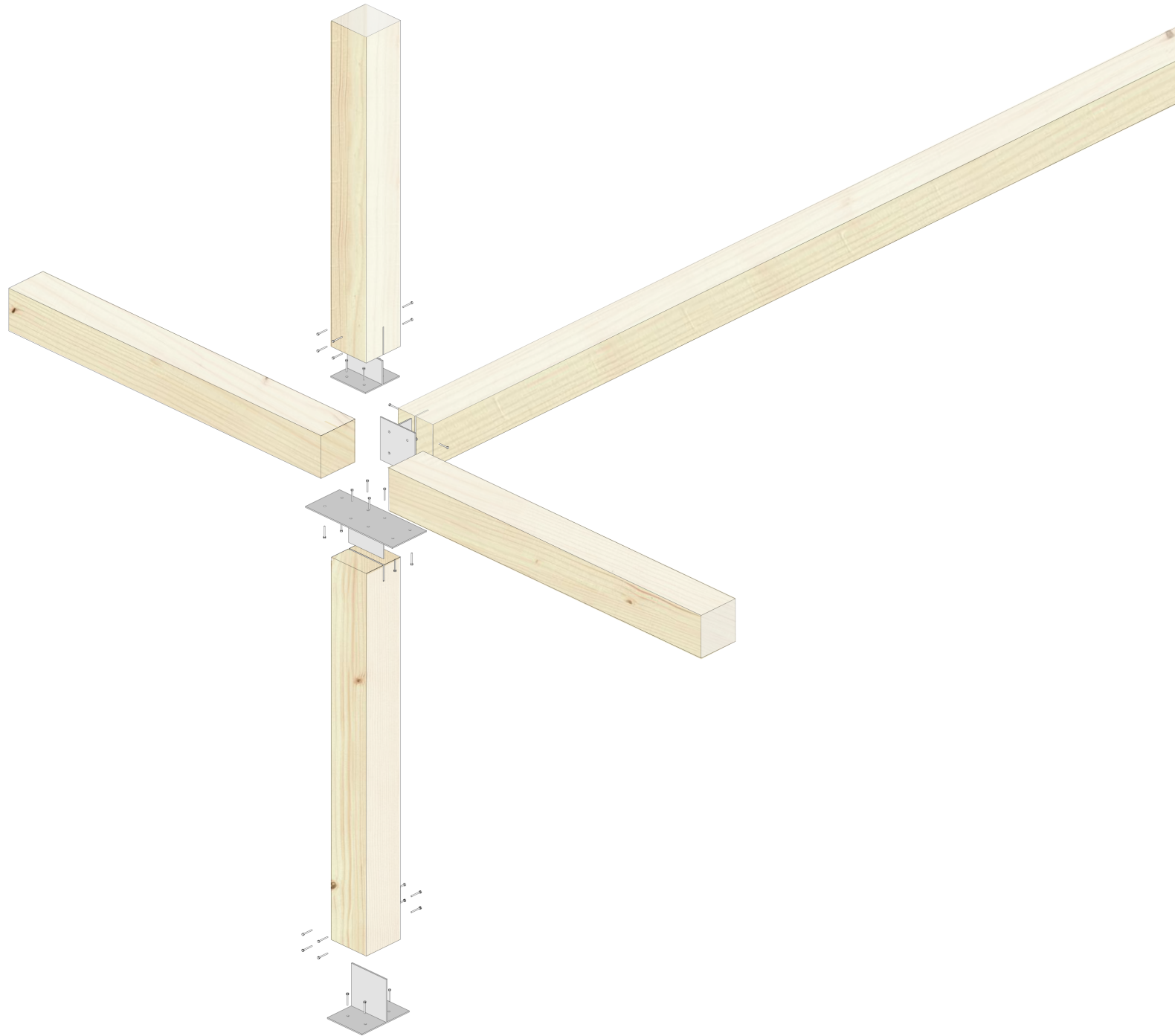

glulam beam connection

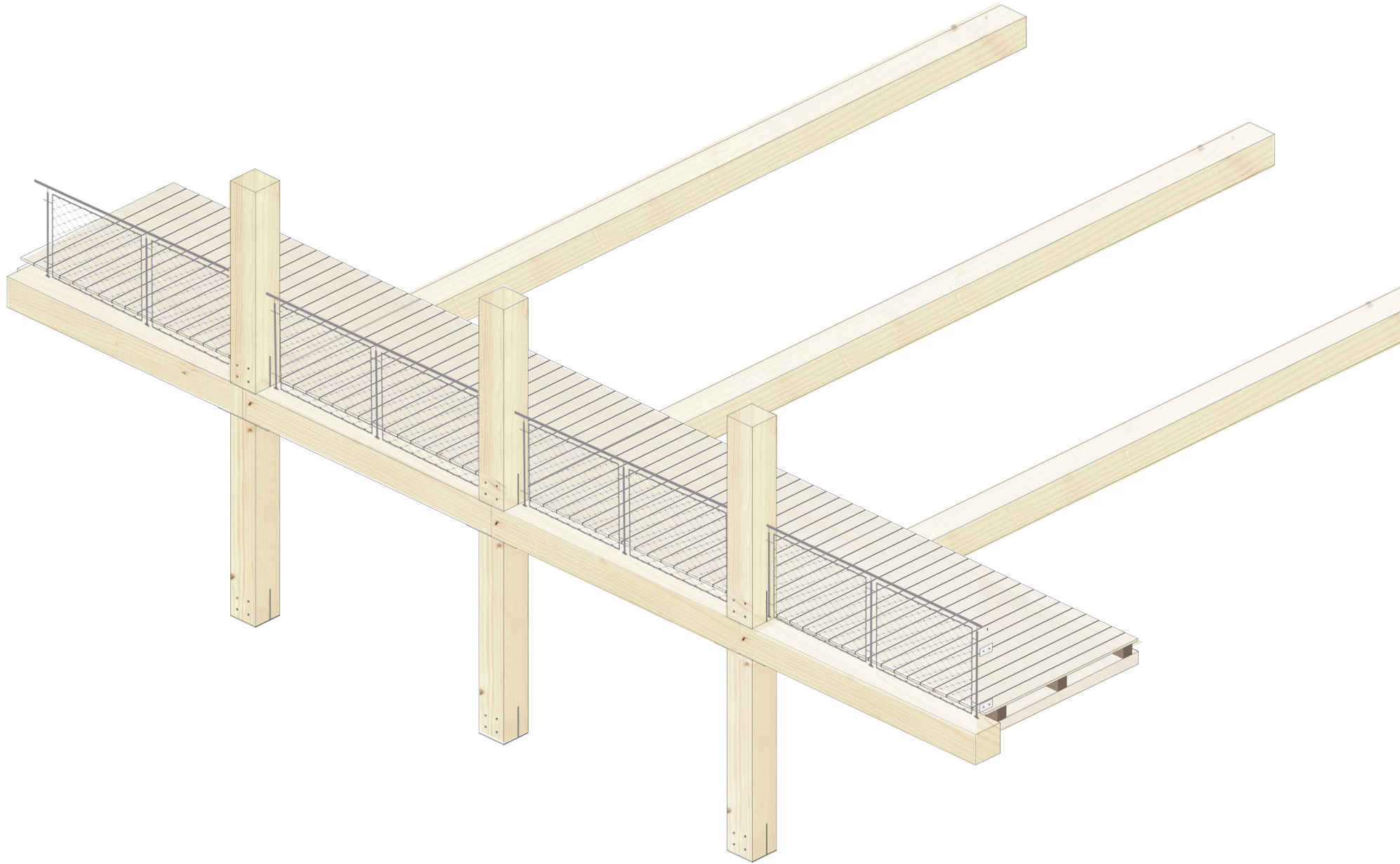

gallery structure



acetylated timber



newly built



wathered timber

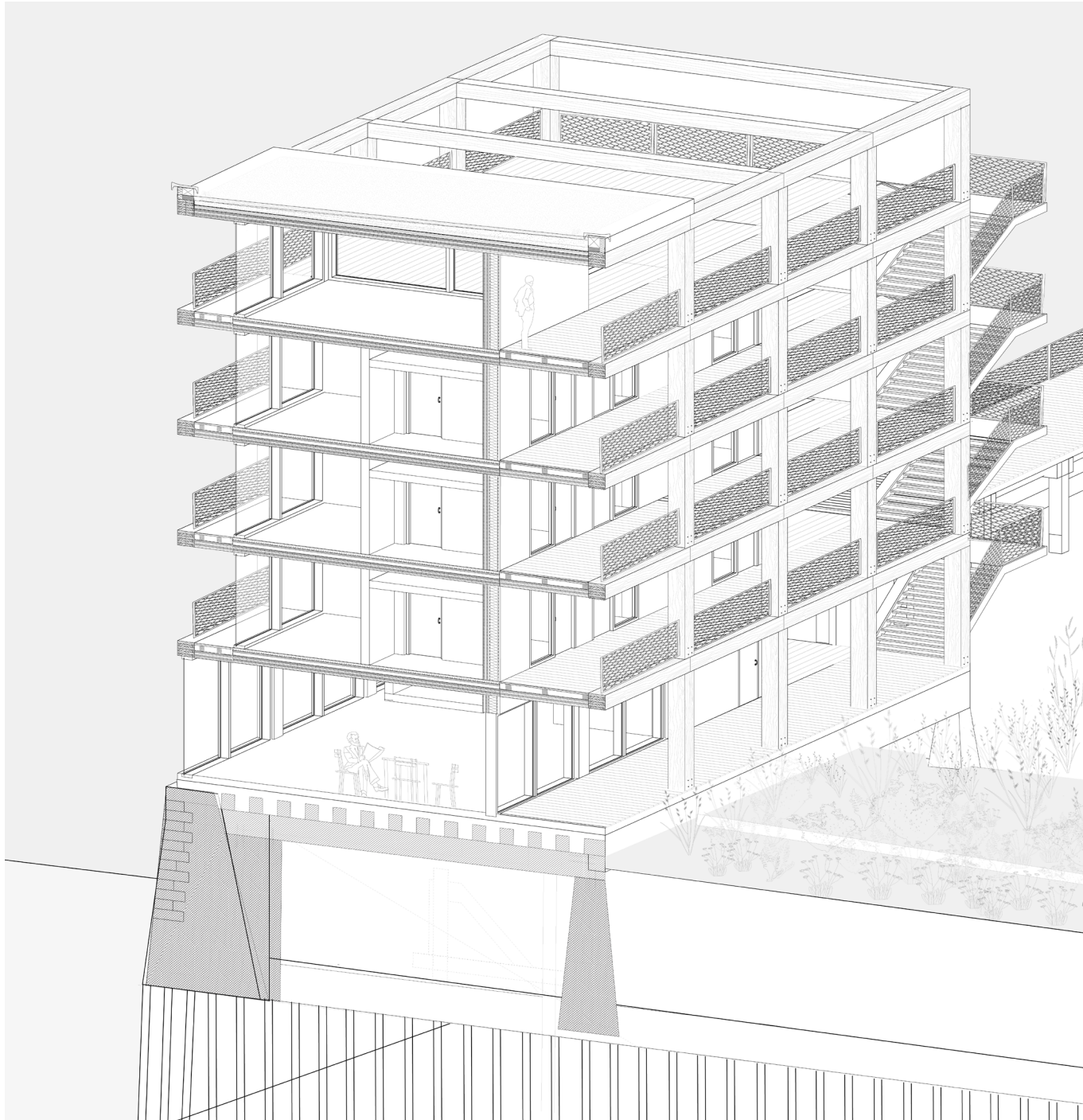

wetland section detailed

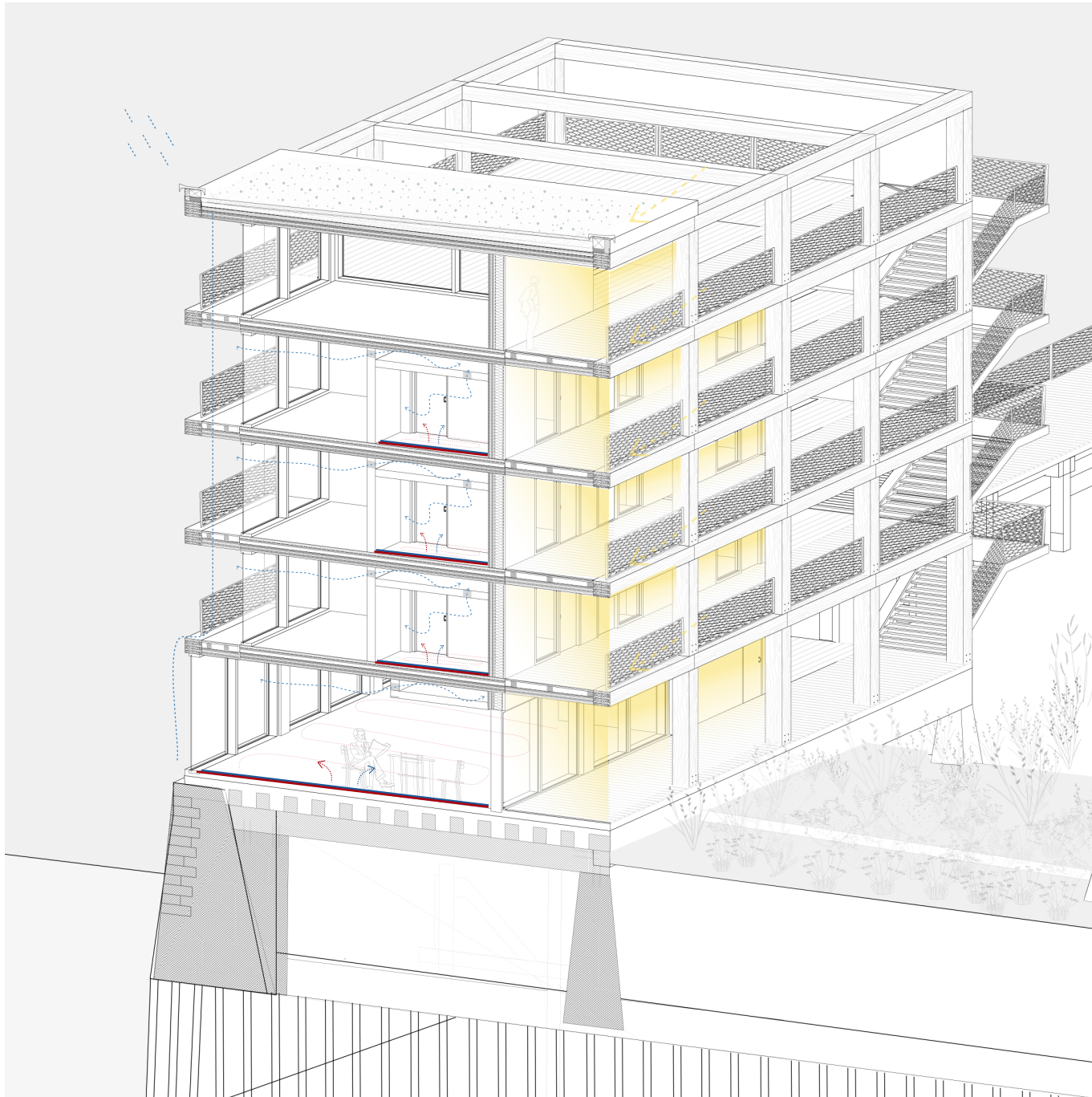

wetland section climate

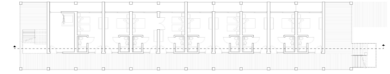

climate - ventilation

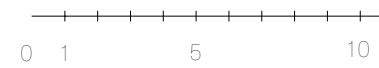
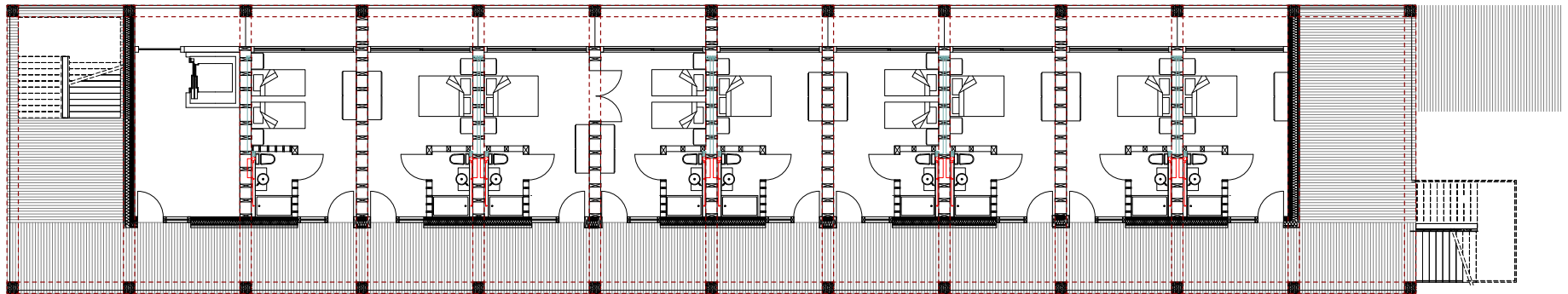
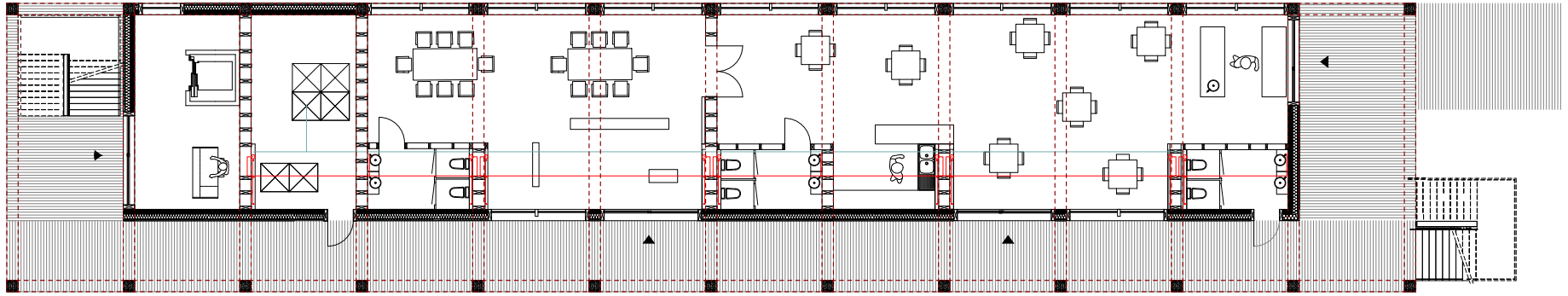

floor plan installations

Stenen Hoofd redefined

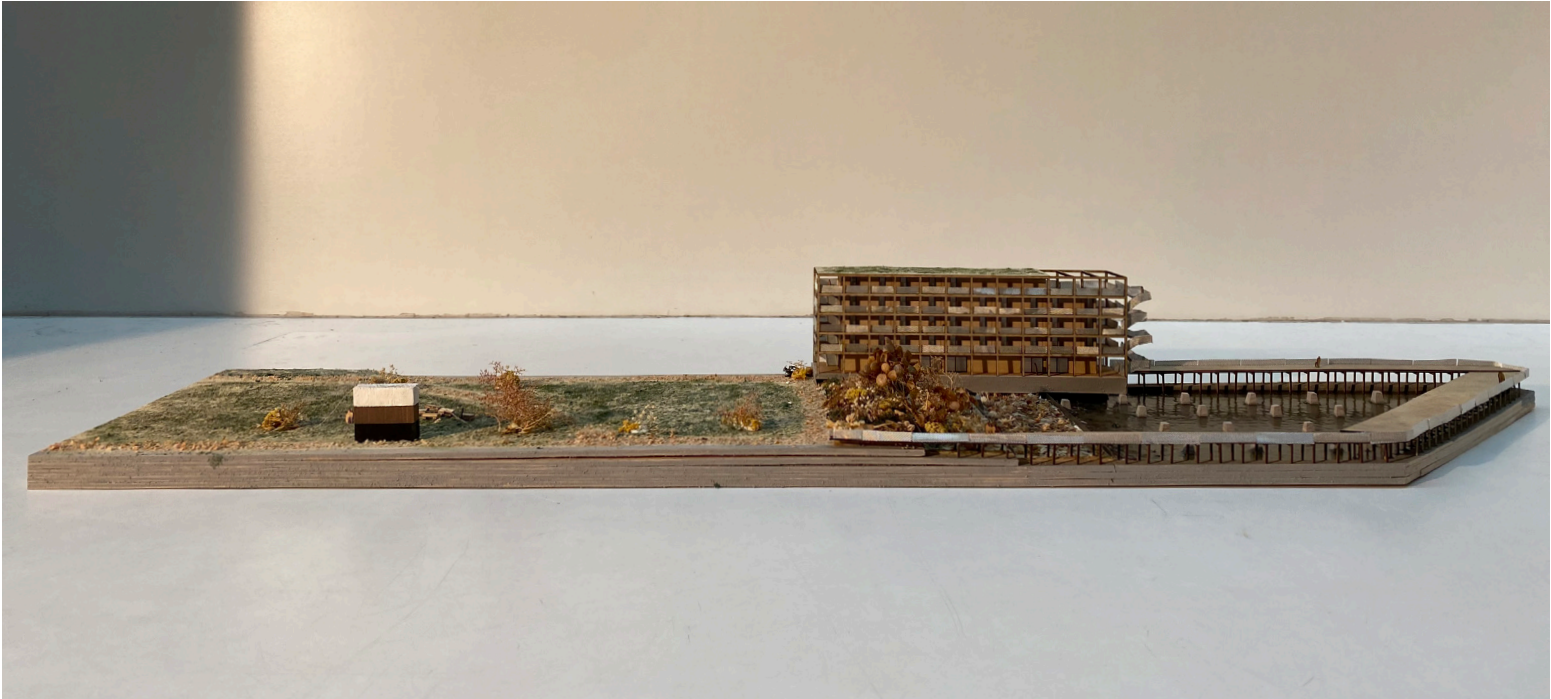







THANK YOU