

FROM HOSPITAL TO HOUSE

Elderly Healing Space in the Information Society

Liping Wei

07/07/2023

TU Delft MSc Architecture

intro

HOSPITAL

***What are we mainly focusing on
when we talk about hospitals?***

intro
DOCTOR

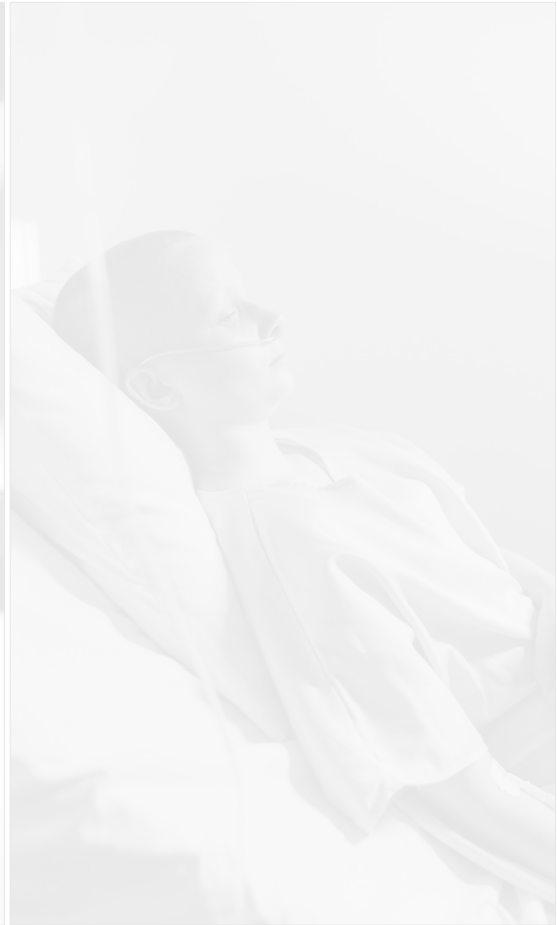
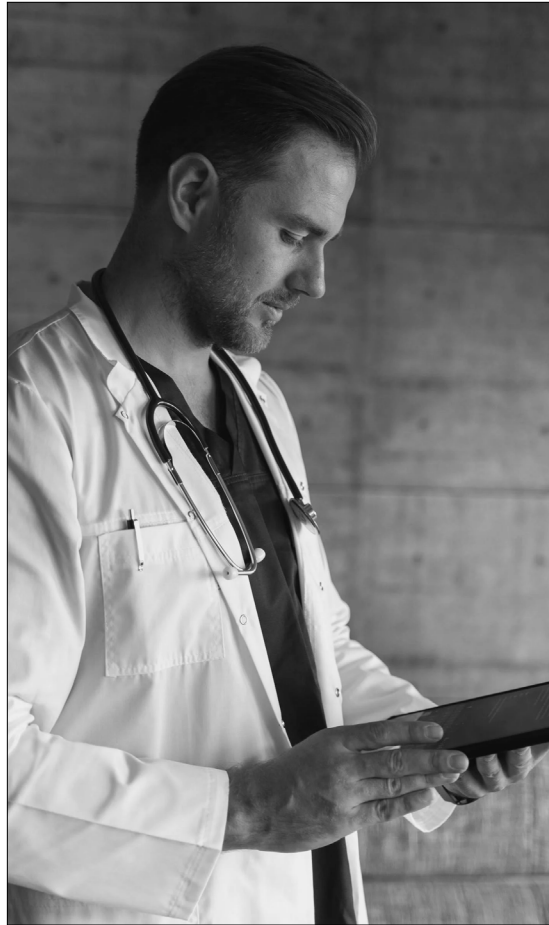

intro
TECHNOLOGY



intro
PATIENT



doctor-based
DOCTOR-BASED

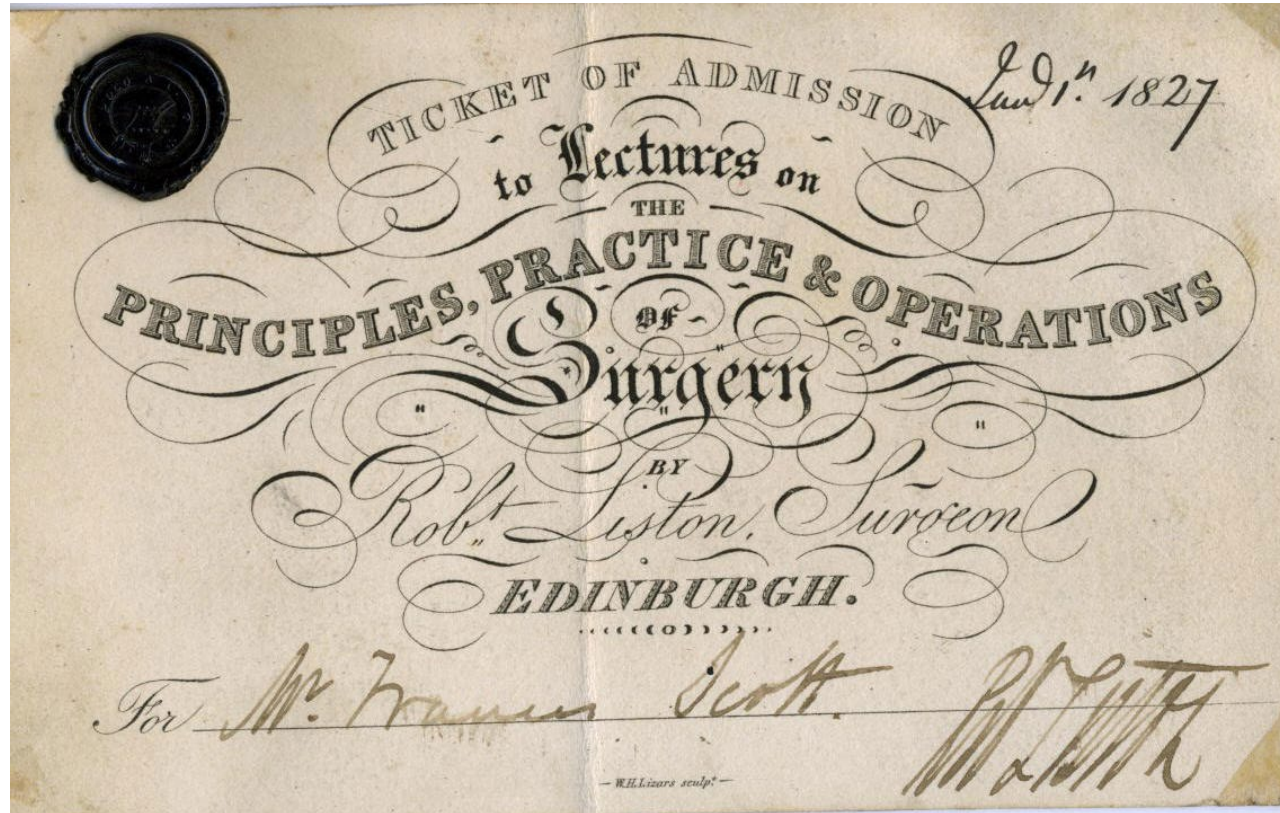

Medical license

doctor-based
HANDICRAFT



Adalbert F. Seligmann [1888-90]

doctor-based
BUILDING



Ca' Granda Old Hospital

technology-based

TECHNOLOGY-BASED



Godfrey Hounsfield, First CT Scan machine [1960s]

technology-based **EFFICIENCY**

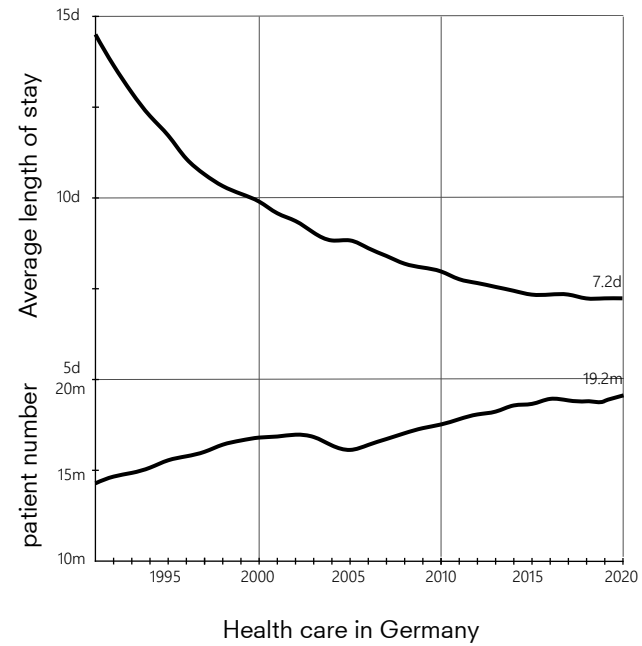

More patients, shorter stay

technology-based

BOX

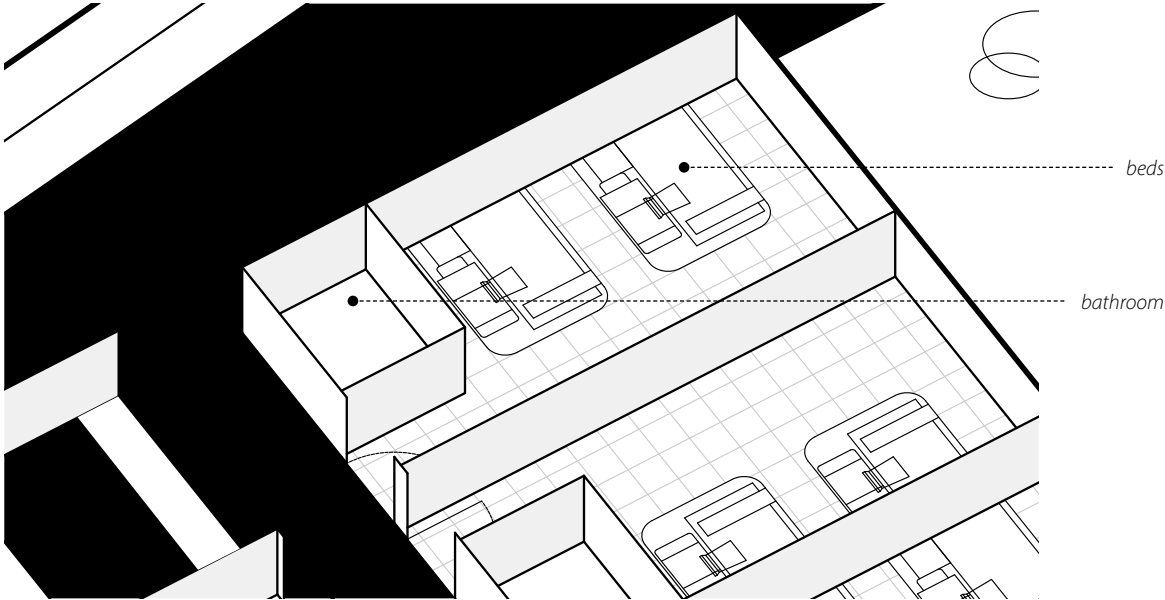

technology-based
BOXES

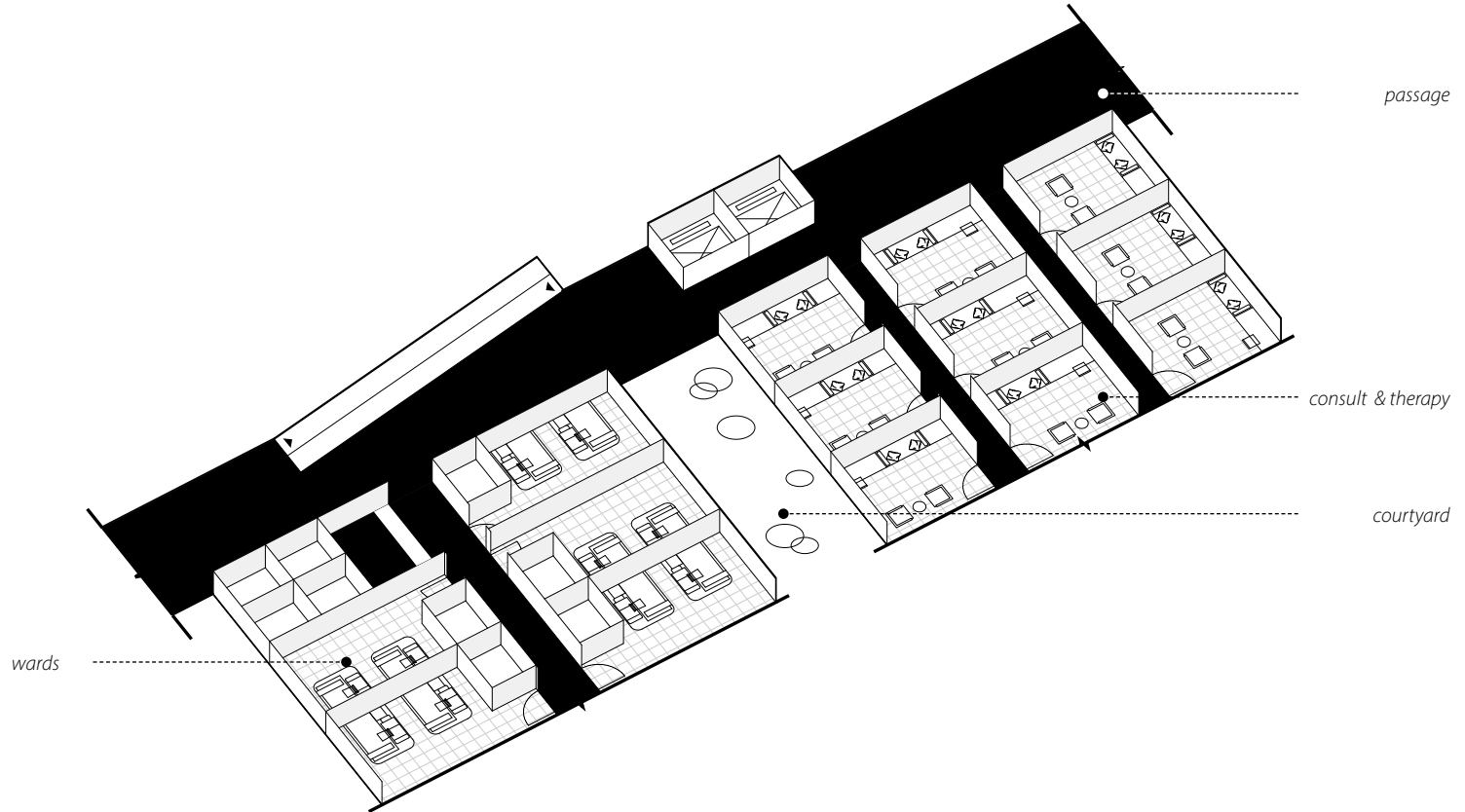

technology-based PRODUCTION LINE

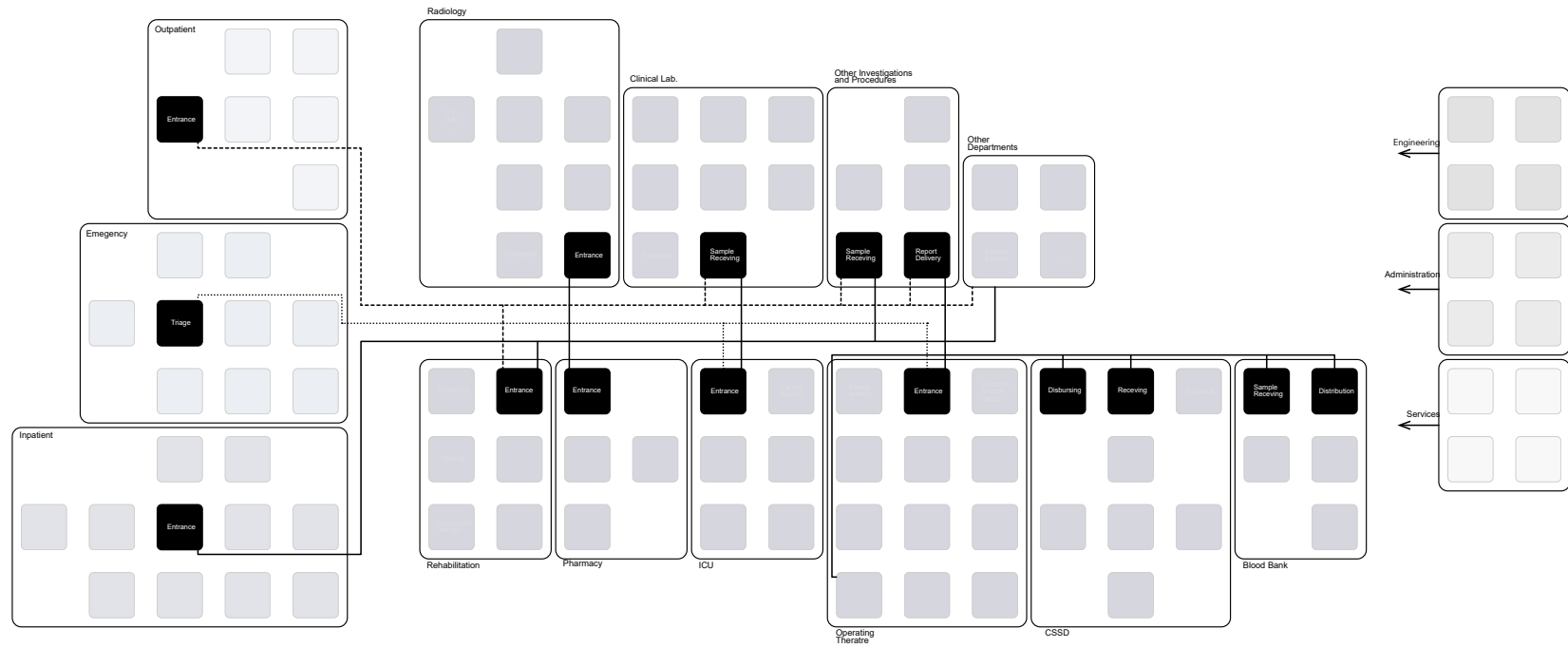

technology-based
BODY FACTORY

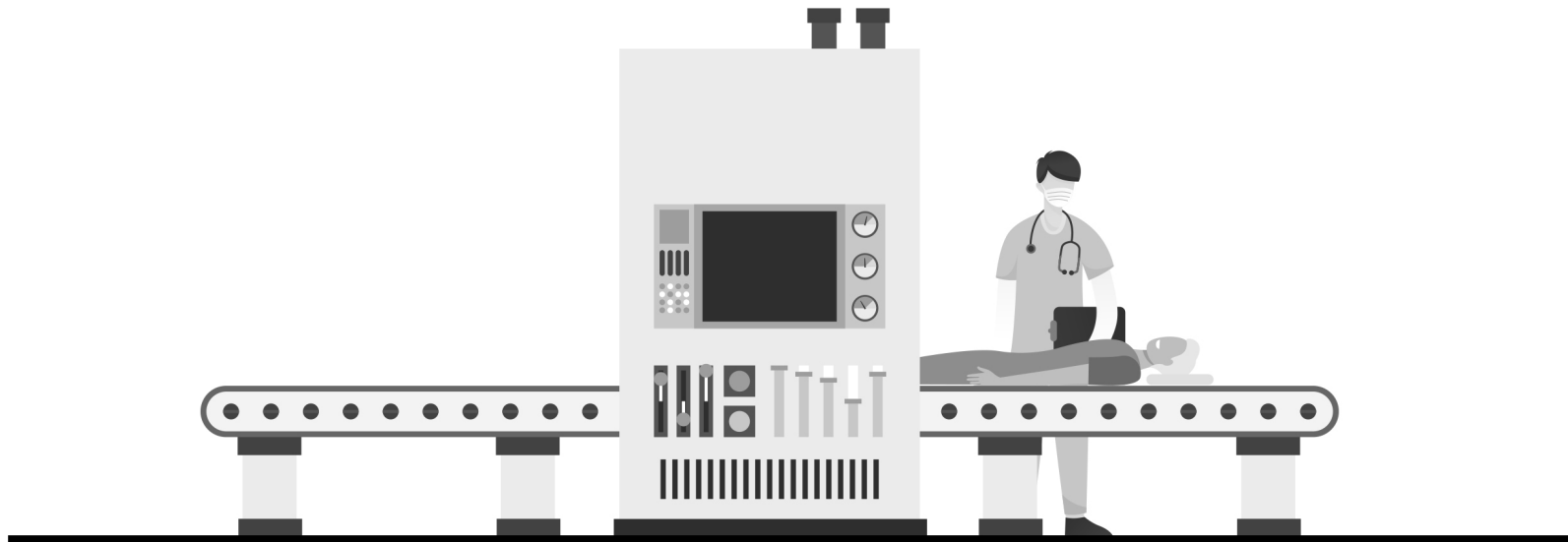

patient perspective

PATIENT PERSPECTIVE

What about the patient and experience?

FEELINGS

ANGER

Disgust:
Contempt, disgust, revulsion

Envy:
Envy, jealousy

Exasperation:
Exasperation, frustration

Irritation:
Aggravation, agitation, annoyance, grouchiness, grumpiness, irritation

Rage:
Anger, bitterness, dislike, ferocity, fury, hate, hostility, loathing, outrage, rage, resentment, scorn, spite, vengefulness, wrath

Torment:
Torment

FEAR

Horror:
Alarm, fear, fright, horror, hysteria, mortification, panic, shock, terror

Nervousness:
Anxiety, apprehension, distress, dread, nervousness, tenseness, uneasiness, worry

JOY

Cheerfulness:
Amusement, bliss, cheerfulness, delight, ecstasy, elation, enjoyment, euphoria, gaiety, gladness, glee, happiness, jolliness, joviality, joy, jubilation, satisfaction

Contentment:
Contentment, pleasure

Enthrallment:
Enthrallment, rapture

Optimism:
Eagerness, hope, optimism
Pride: *Pride, triumph*

Relief:
Relief

Zest:
Enthusiasm, excitement, exhilaration, thrill, zeal, zest

LOVE

Affection:
Adoration, affection, attraction, caring, compassion, fondness, liking, love, sentimentality, tenderness

Longing:
Longing

Lust:
Arousal, desire, infatuation, lust, passion

SADNESS

Disappointment:
Disappointment, dismay, displeasure

Neglect:
Alienation, defeat, dejection, embarrassment, homesickness, humiliation, insecurity, isolation, insult, loneliness, neglect, rejection

Sadness:
Depression, despair, gloom, glumness, grief, hopelessness, melancholy, misery, sadness, sorrow, unhappiness, woe

Shame:
Guilt, regret, remorse, shame

Suffering:
Agony, anguish, hurt, suffering

Sympathy:
Pity, sympathy

SURPRISE

Surprise:
Amazement, astonishment, surprise

*Emotion Knowledge: Further Exploration of a Prototype Approach --Dr. Phillip Shaver

patient perspective FOR THE ELDERLY

health Life, But Better Fitness Food Sleep Mindfulness Relationships

'The older you are, the worse the hospital is for you'

By Anna Gorman, Kaiser Health News
Published 8:56 AM EDT, Mon August 15, 2016



Heidi de Marco/Kaiser Health News

The unique needs of older patients are not a priority for most hospitals, experts say.

STORY HIGHLIGHTS

Interrupted sleep, unappetizing food and days in bed can cause lasting damage to older patients

Elderly patients are a growing clientele for hospitals, a trend that will only accelerate

Janet Prochazka was active and outspoken, living by herself and working as a special education tutor. Then, in March, a bad fall landed her in the hospital.

Doctors cared for her wounds and treated her pneumonia. But Prochazka, 75, didn't sleep or eat well at Zuckerberg San Francisco General Hospital and Trauma Center. She became confused and agitated and ultimately contracted a serious stomach infection. After more than three weeks in the hospital and three more in a rehabilitation facility, she emerged far weaker than before, shaky and unable to think clearly.

She had to stop working and wasn't able to drive for months. And now, she's considering a move to Maine to be closer to relatives for support.

"It's a big, big change," said her stepdaughter, Kitty Gilbert, soon after Prochazka returned home. "I am hopeful that she will regain a lot of what she lost, but I am not sure."

patient perspective

HEALTH CARE BARRIERS

A Physical

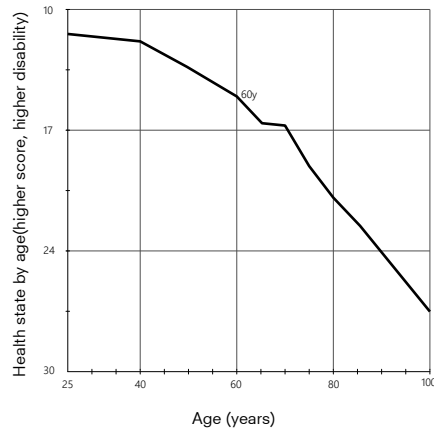

mobility ↓

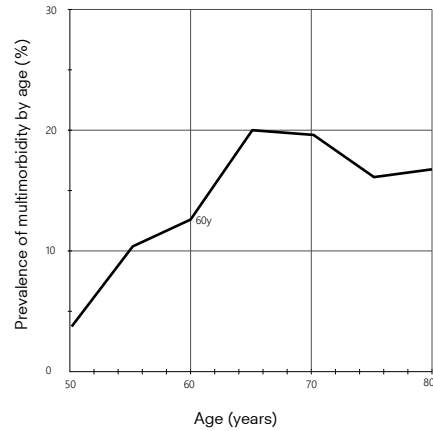

multimorbidity ↑

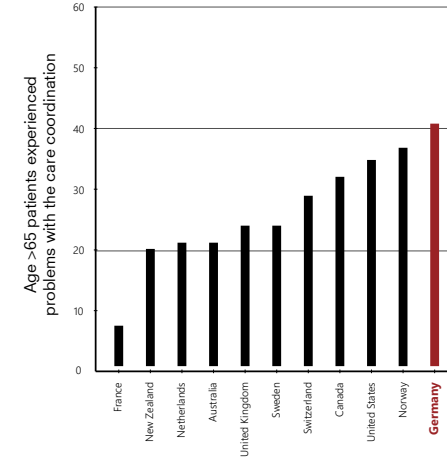

care coordination problems ↑

patient perspective

HEALTH CARE BARRIERS

B Mental



Fear of change and treatment



Lack of social well-being

patient perspective

CARDIOVASCULAR DISEASES



patient perspective

CARDIOVASCULAR DISEASES

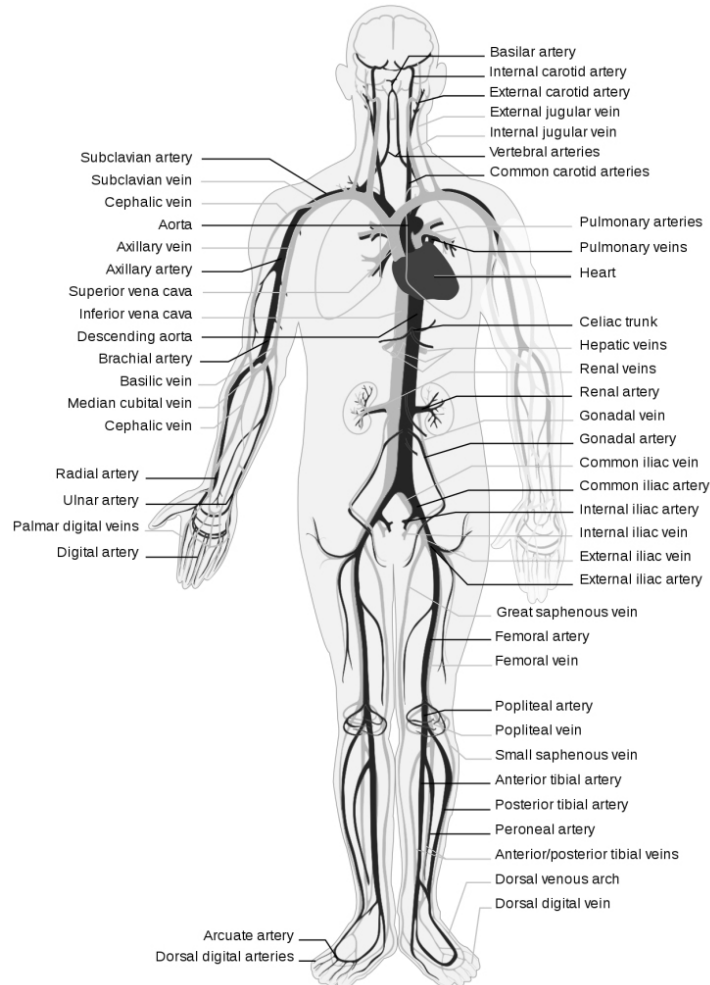

Also called circulatory system disease.

ISSUES:

- Problems with your heart's pumping action.
- Changes to your heart's structure.
- Inefficient blood flow.
- Blocked or narrowed blood vessels.
- Weakened blood vessels.

CAUSES:

- High blood pressure,
- Smoking
- Diabetes
- Physical inactivity
- Obesity,
- High blood cholesterol
- Poor diet
- Excessive alcohol consumption

1.LARGE QUANTITY

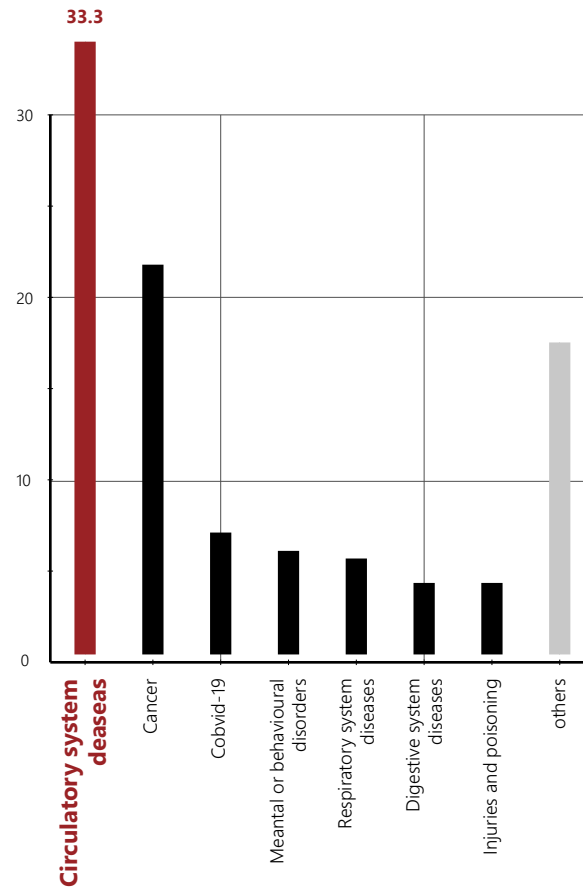

Causes of death by types of diseases in Germany in 2021

2. INFLUENCED BY AGE

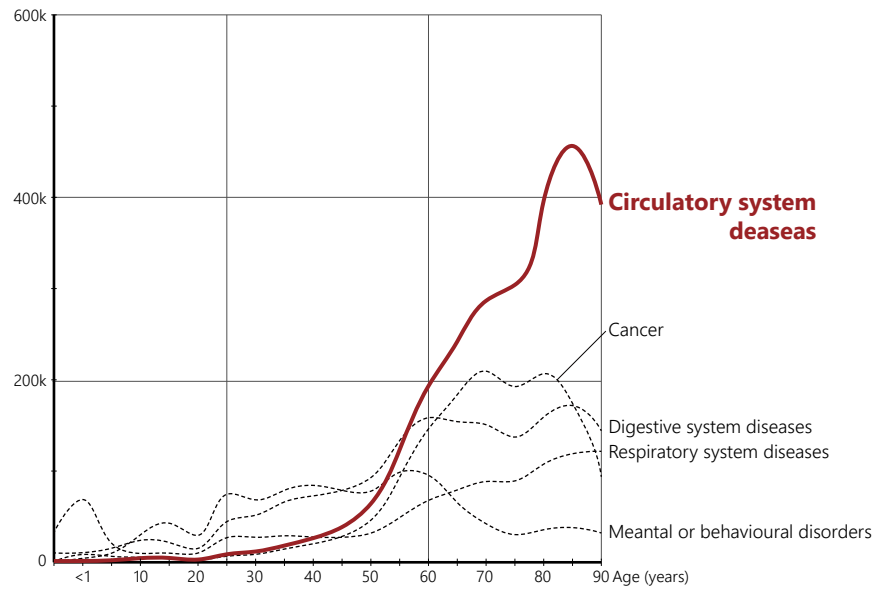

Number of patients by types of diseases and ages in Germany in 2021

3.MANUAL COMPLEX PROCEDURES

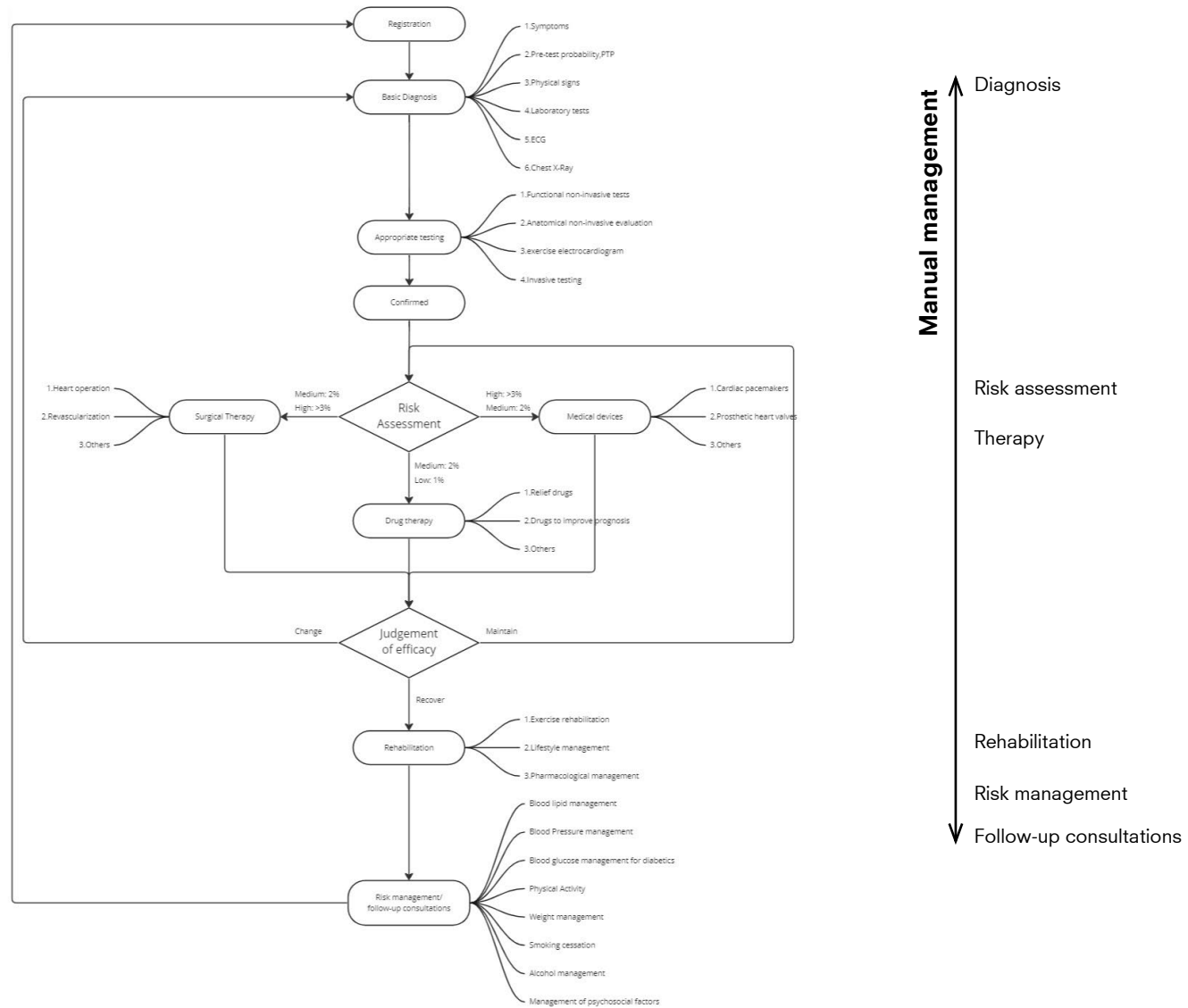

MAIN TREATMENTS

Drug



Device

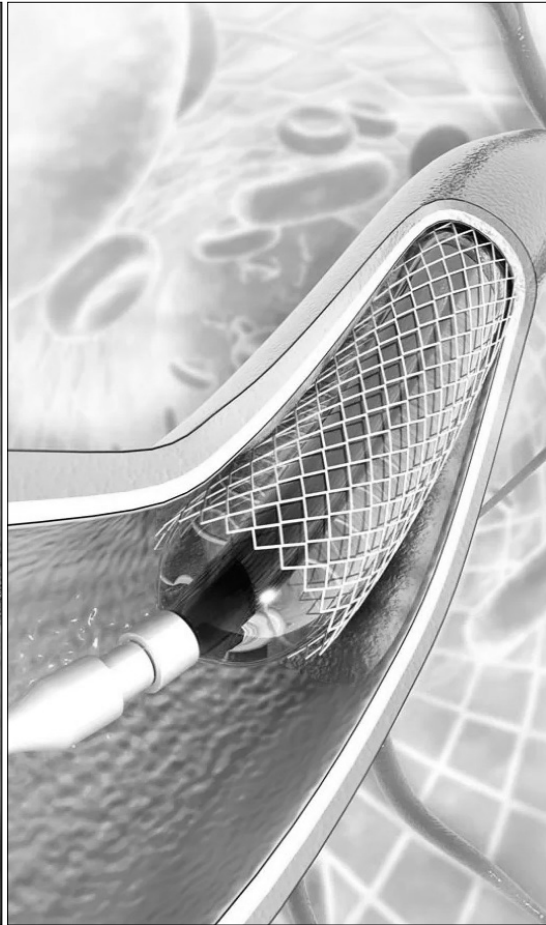

Surgery



4. LONG TREATMENT PERIOD

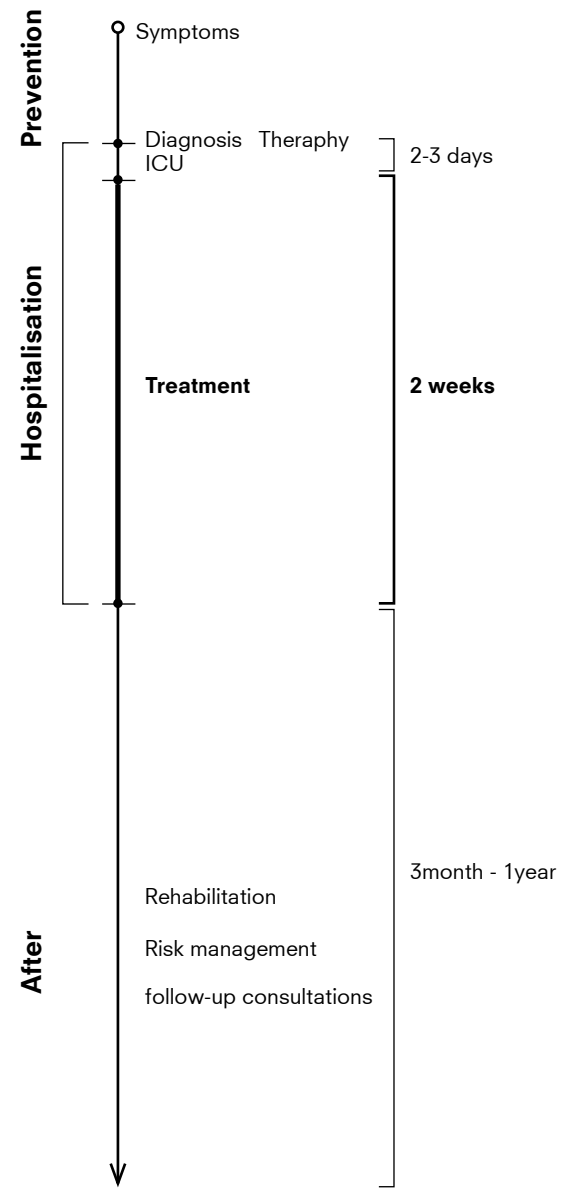

patient perspective

POOR EXPERIENCE



research question

RESEARCH QUESTION

**How to design a healing space that provides the elderly with
both **HEALTH CARE** and **SOCIAL WELL-BEING**
in the **INFORMATION SOCIETY**?**

research question

PATIENT-BASD!

How to design a healing space that provides the elderly with
EFFICIENCY and **EXPERIENCE**
by using **DATA**

patient-based WHAT TO DO

A. Data based healing system

Integrated data platform

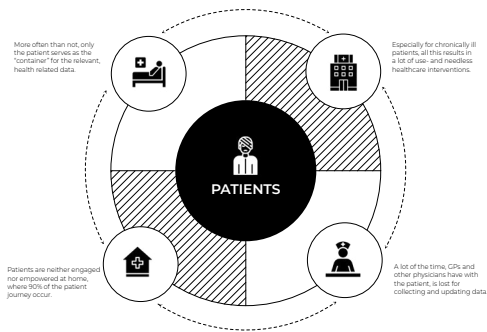

Digital capacity

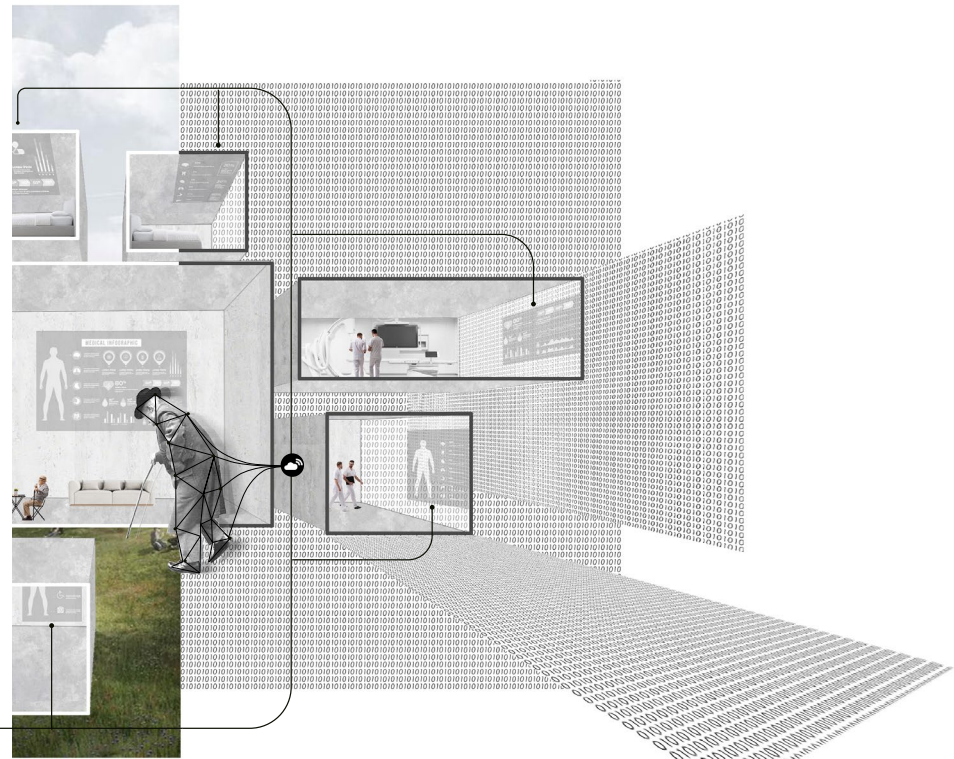
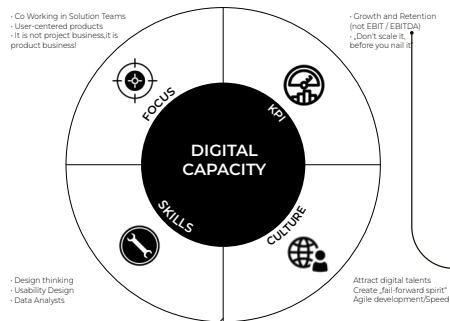

patient-based BODY DATA EVOLUTION

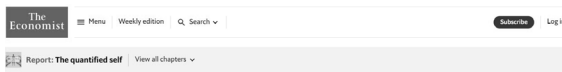

Wearable devices are connecting health care to daily life

This will transform how people look after themselves



May 2nd 2022

Show

BRYAN JOHNSON has just spent another weekend being examined. "On Saturday the sonographer was measuring...my ankles and knees and hips and shoulders and elbows, assessing what is the age of my tendons and ligaments," he says. It is part of a mission to have all 70-plus organs of his body measured in exhaustive detail so he can see whether, and to what extent, his healthy lifestyle is rejuvenating them.

Mr Johnson, a tech entrepreneur in California, says he has undergone more than 300 tests of various sorts to that end. At one point he had one to check for damage to his arteries from all the blood drawn for other tests. His diet is also entirely determined by tests which have looked at how his body reacts to some key foods. "We never have meat or even chicken what we eat," he says. "The reason we eat what we do is the same genetic makeup, which is a lot of genetic redheads."

ADVERTISEMENT

The economic impact of quantum computing

Quantum computing will have the potential of being a game-changer for business.

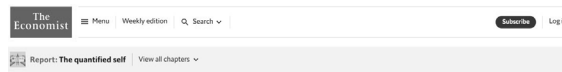

Data from wearable devices are changing disease surveillance and medical research

This is giving new insights into the health of millions of people



May 2nd 2022

Show

AS SOON AS the covid-19 pandemic began, several research institutes around the world set up studies asking people to share data from their wearable fitness trackers. On most devices, signing up involved just a few clicks and people did so enthusiastically. The biggest study, the Corona Data Donations project set up by the Robert Koch Institute in Germany, enrolled more than 500,000 people. Over 20,000 signed up for DETECT, a study by the Scripps Research Institute in California.

When it comes to disease surveillance, the most useful biomarker is fever, a direct sign of infection. But most wearables do not measure temperature, because accurate readings are hard to do. So a proxy had to be created using the standard things they do measure, such as heart rate, sleep and activity level. Resting heart rate, measured when people are sitting still, varies a lot from

ADVERTISEMENT

Caution: elephant in the room

Liberate your business writing from clichés (and animals).

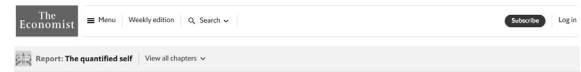

Some health apps are able not just to diagnose diseases, but also to treat them

They are rapidly becoming an important part of health care

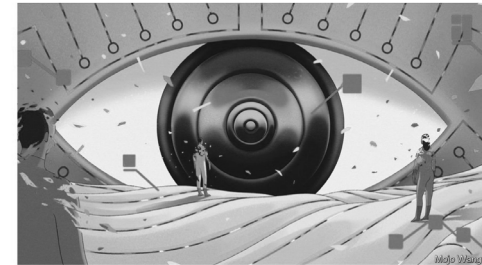

May 2nd 2022

Show

"IT SOUNDS LIKE your back is a bit tight today. Let's modify your workout." The voice is gentle yet commanding, the instructions rolled out in the signature cadence of a physiotherapist. It is also unmistakably robotic. The AI physio issues her commands straight from a smartphone's speakers. A phone with a camera is all she needs to do her job: select the exercises to suit the patient's injury, guide him through each session and order corrections when he is not doing something right (bending a knee at the wrong angle, for example). An AI algorithm marks up his body as he moves, which is how it knows when a joint is hurting or the back is stiffer than the day before.

This digital therapist, developed by Kaia Health, a German startup, is, by many measures, as good as a human therapist. One trial, which involved 512 exercises by osteoarthritis patients, found that human therapists agreed with the

ADVERTISEMENT

Looking ahead: the new frontiers of economic growth

February 20th 2022
Grand Hyatt Abu Dhabi, UAE

patient-based **BODY**

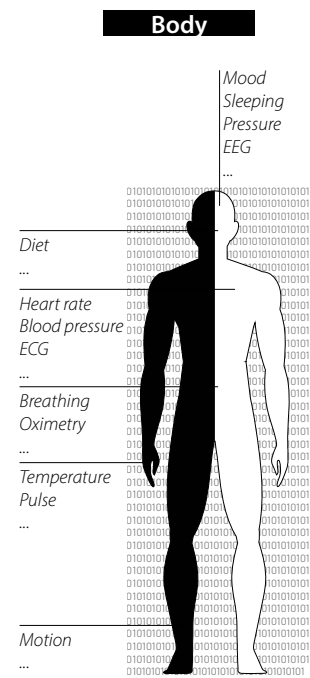

collection of data

patient-based BODY

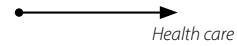

Hospital

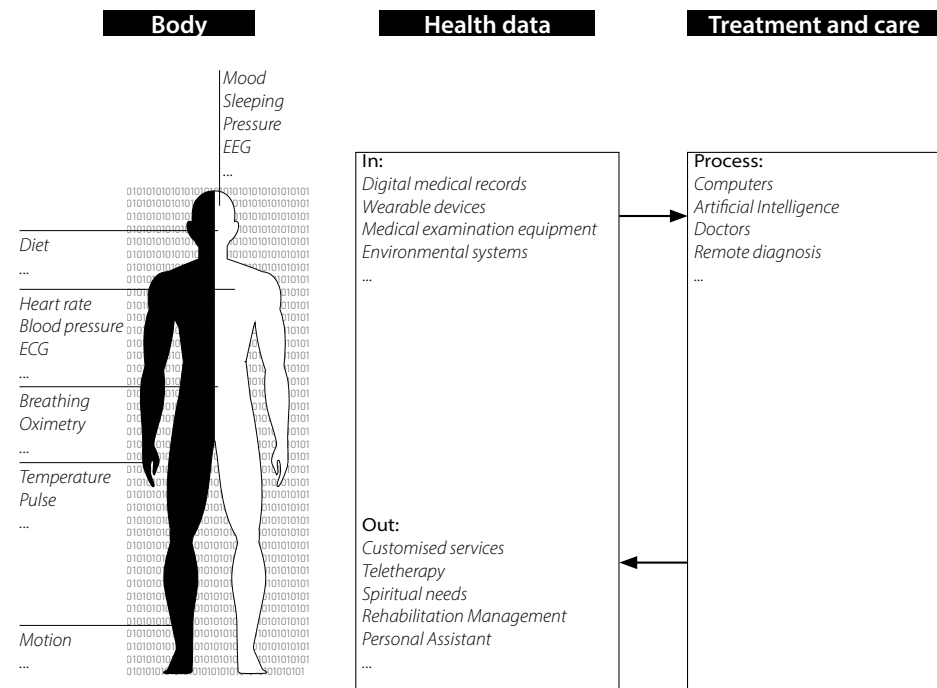

patient-based BODY

House

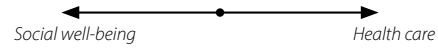

Hospital

Interaction with Environment

Personal characteristics

Body

Health data

Treatment and care

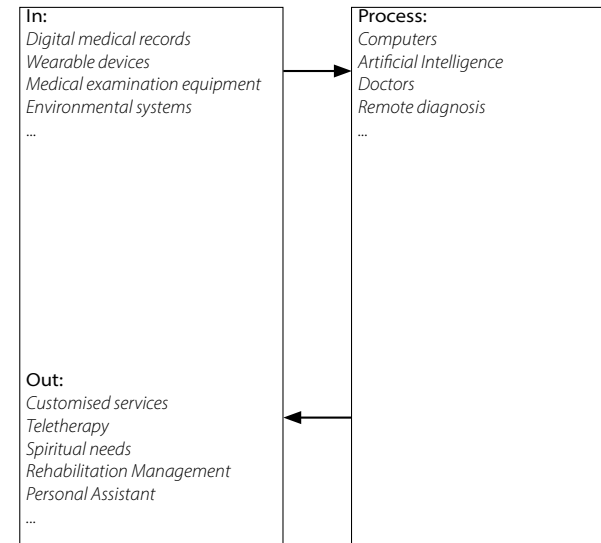
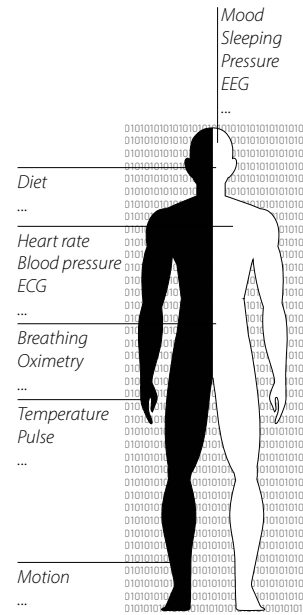
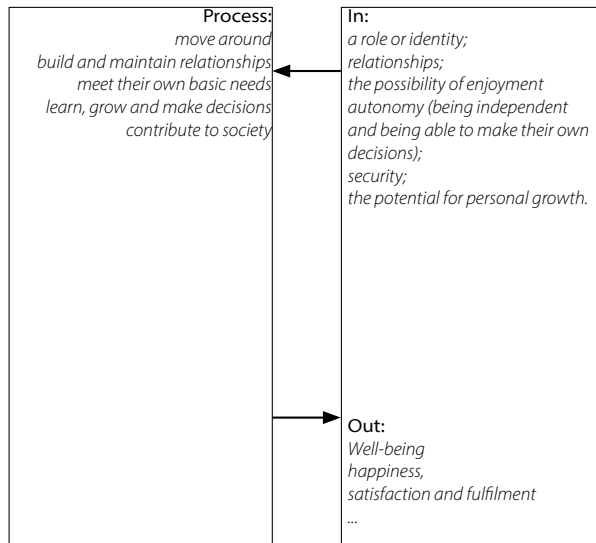

patient-based INTERACTION

24h track

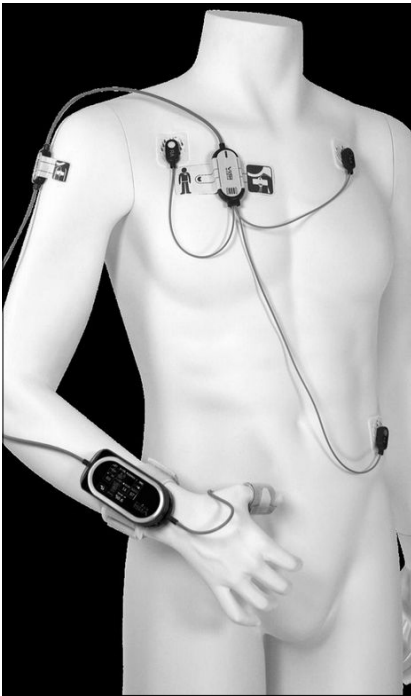

data & doctor system

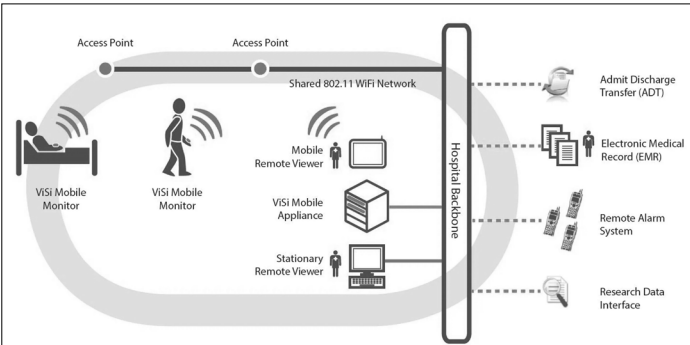

comfortable healing



patient-based
INTERACTION

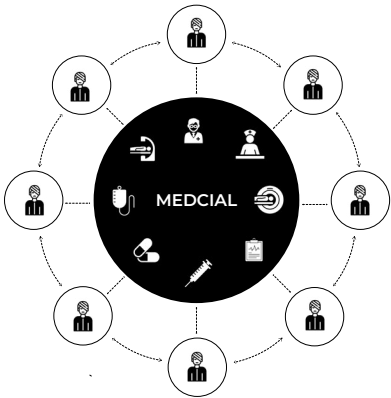

Patient comes to the doctor

vs

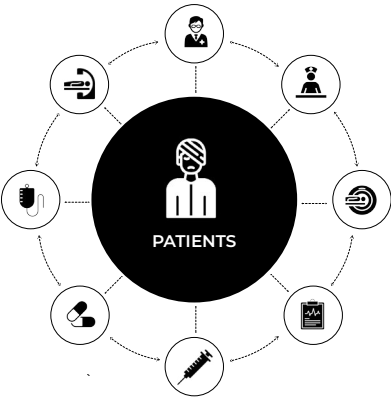

**Doctor comes to the patient
(Medical & Life Services)**

patient-based WHAT TO DO

B. Socail well-being

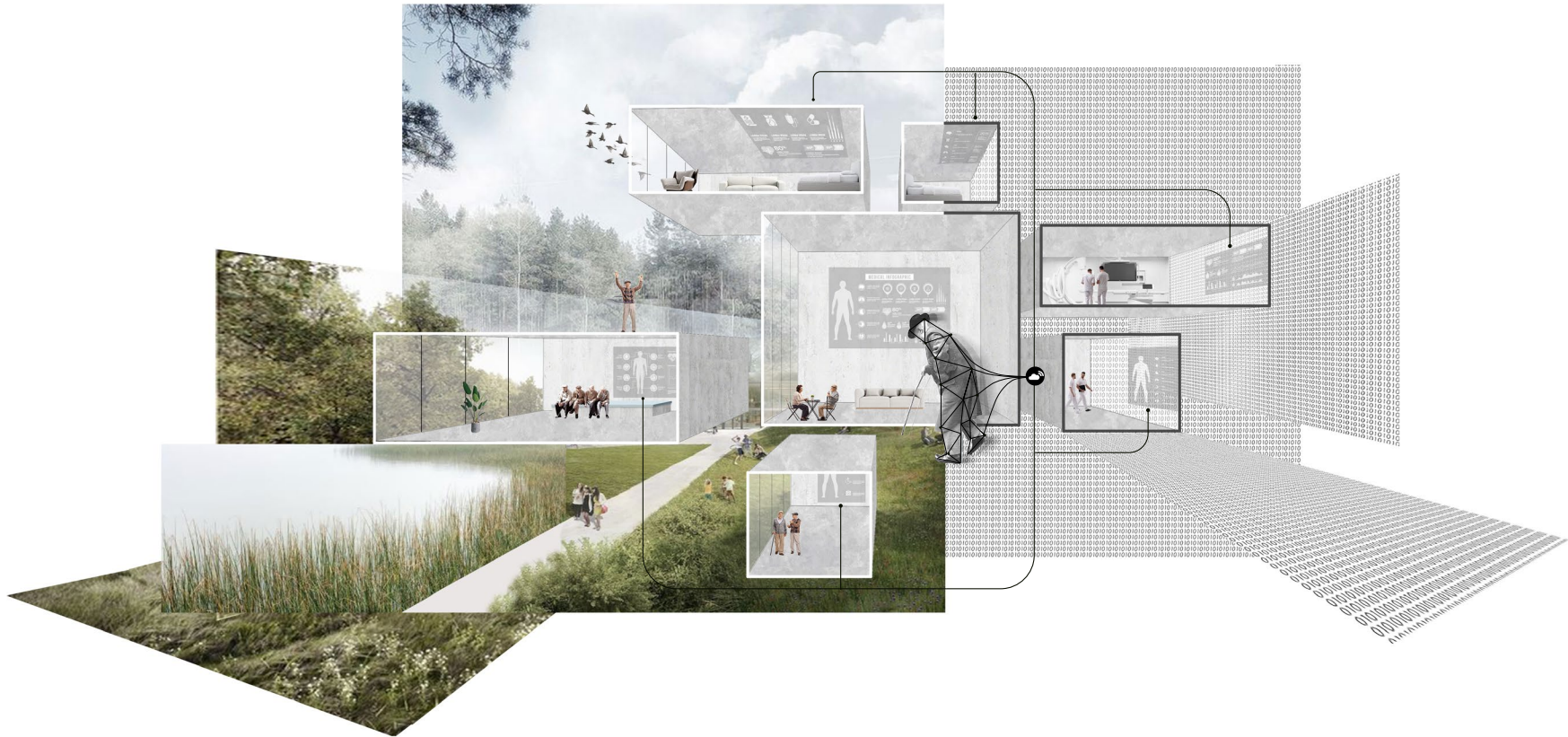

patient-based
“HOUSE” STYLE

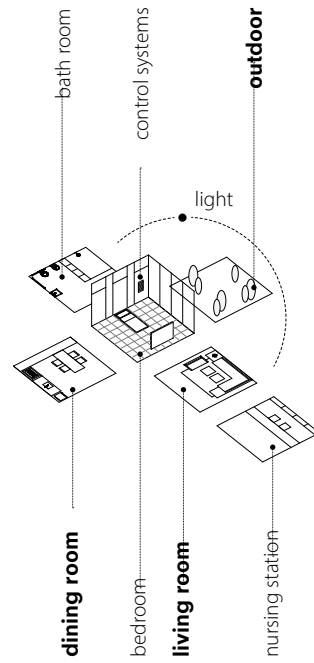

patient-based **SOCIAL**

Social & Leisure

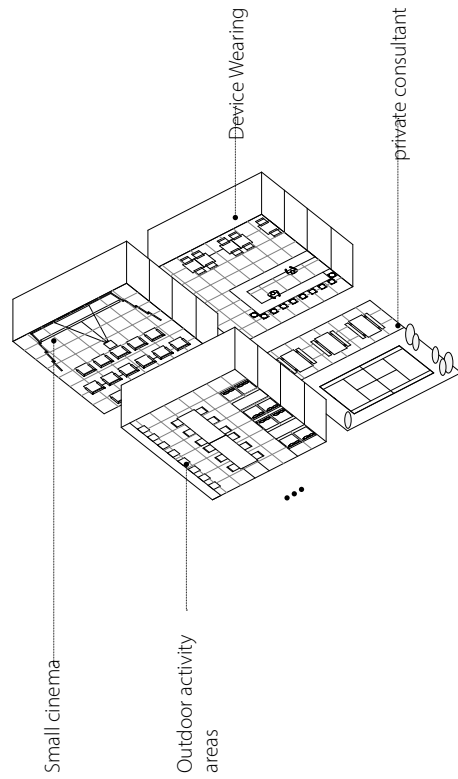

Living space

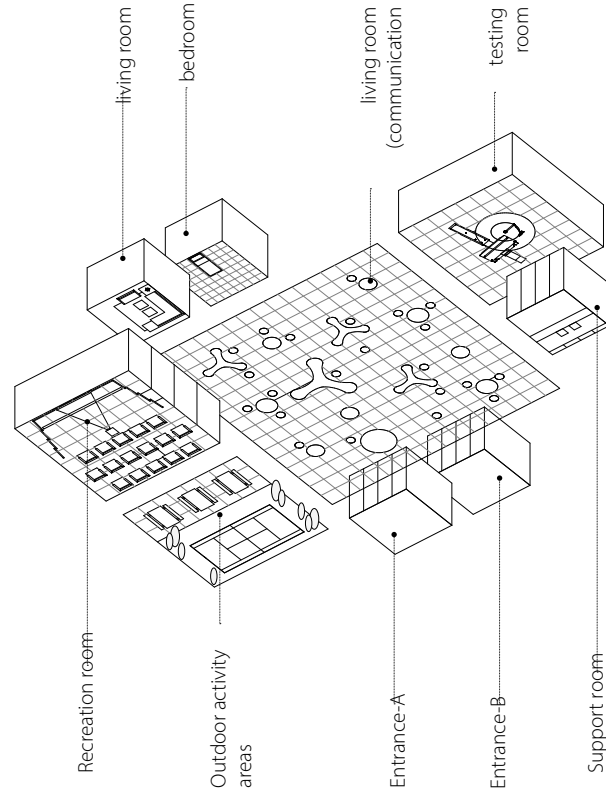

Outdoor activity area

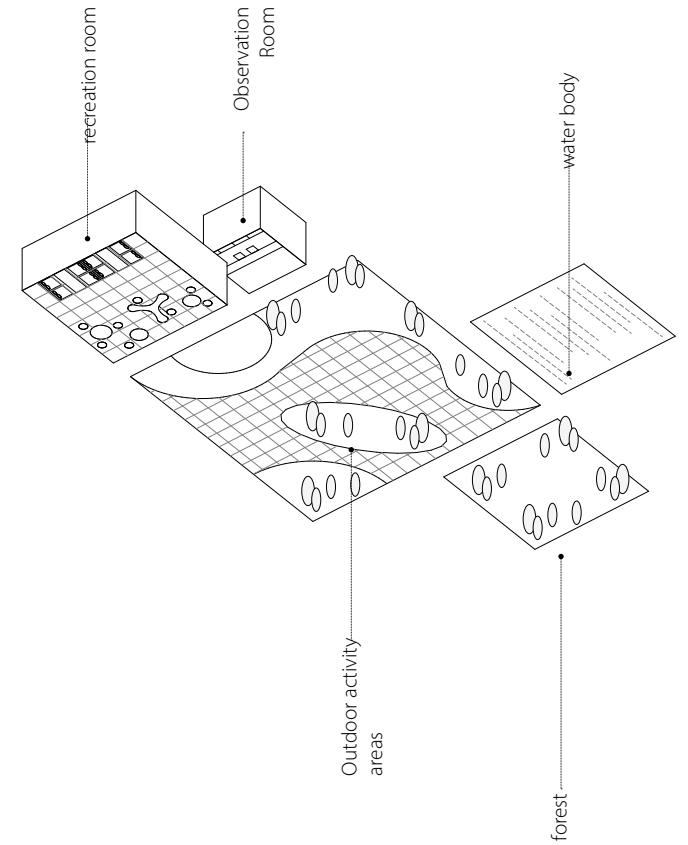

patient-based
LIVING SPACE AS THE CORE

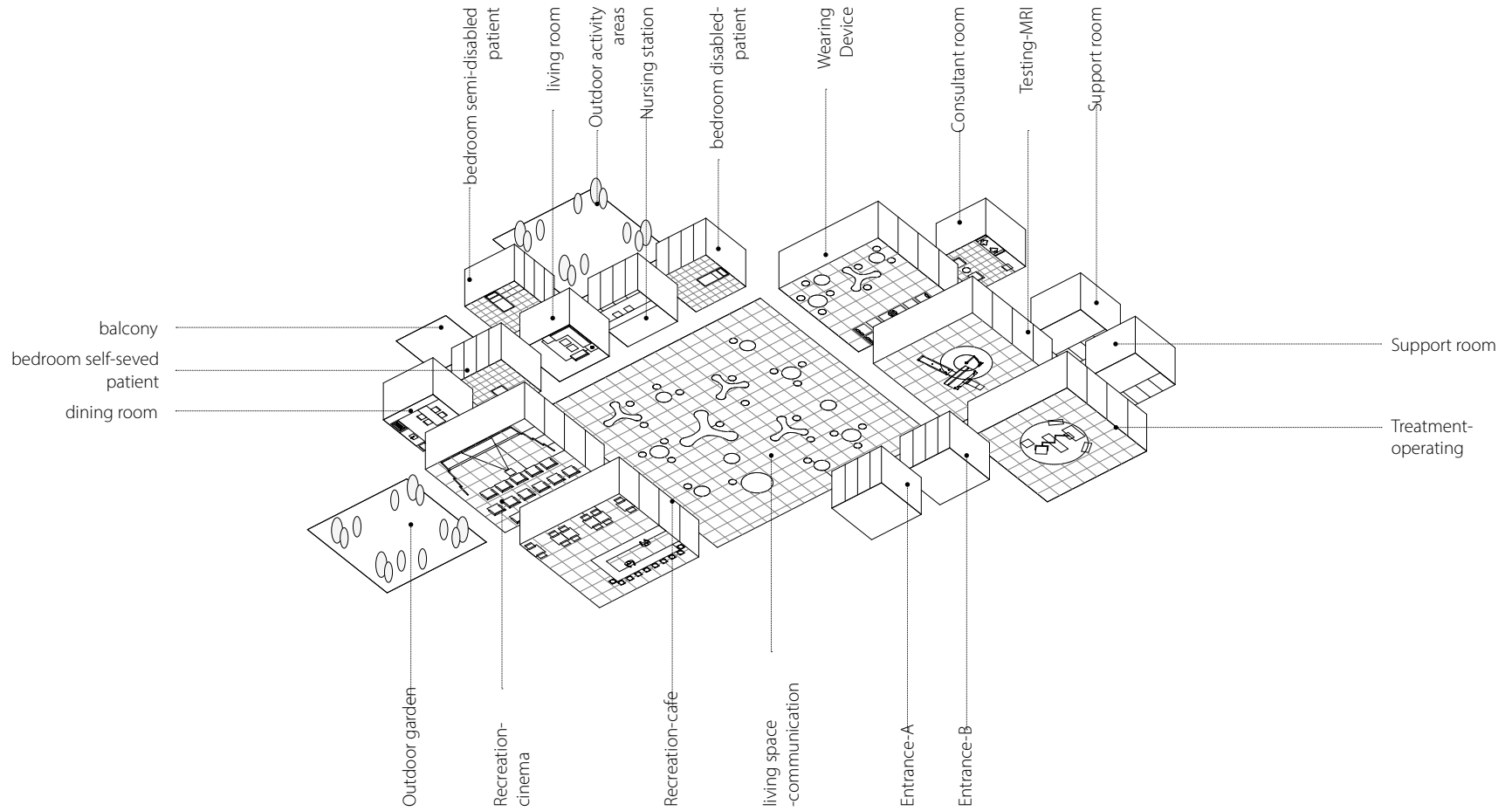

patient-based RELATION SCHEME

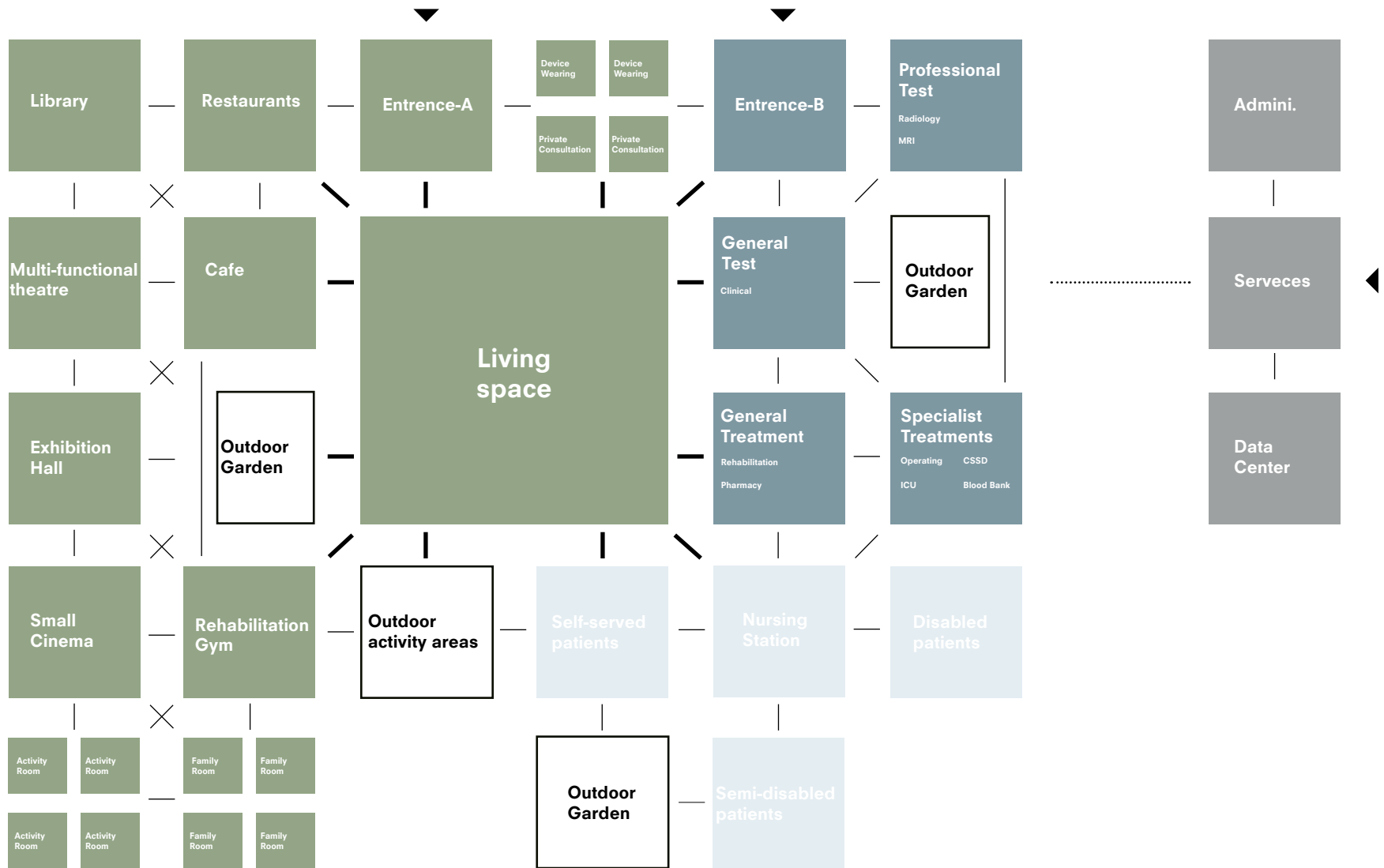

patient-based

FROM HOSPITAL TO HOUSE

“Living room”

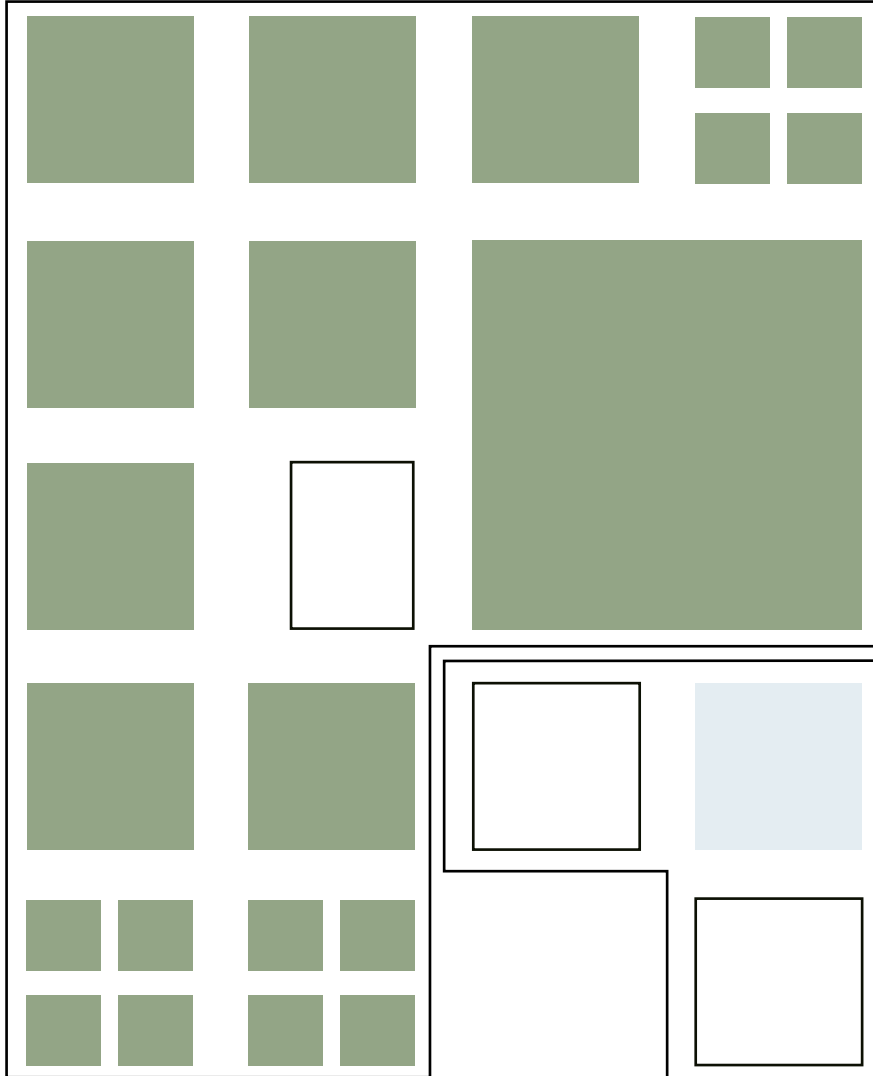

“Functional room”

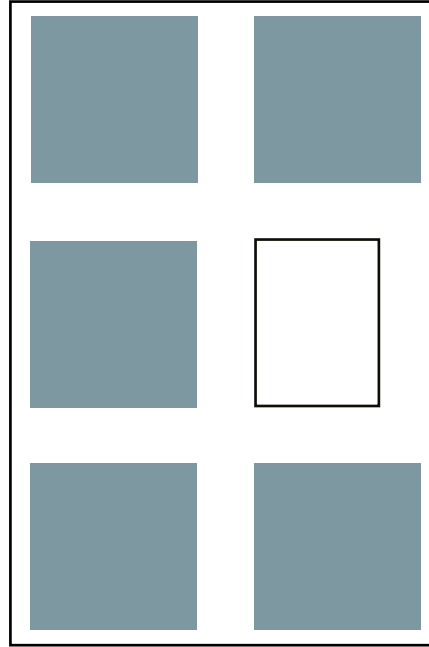

“Auxiliary room”

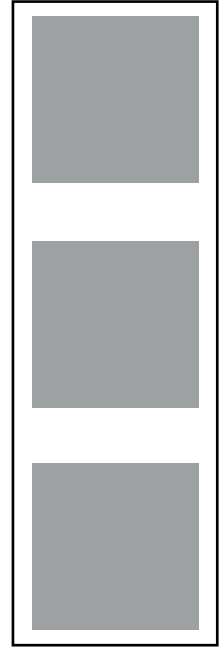

“Bed room”

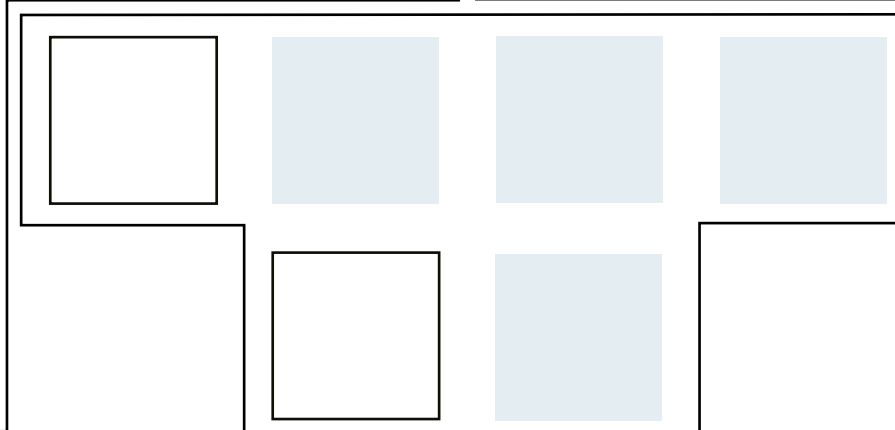

patient-based PROGRAM BAR

500 beds, 60,000m²
25% lower than typical

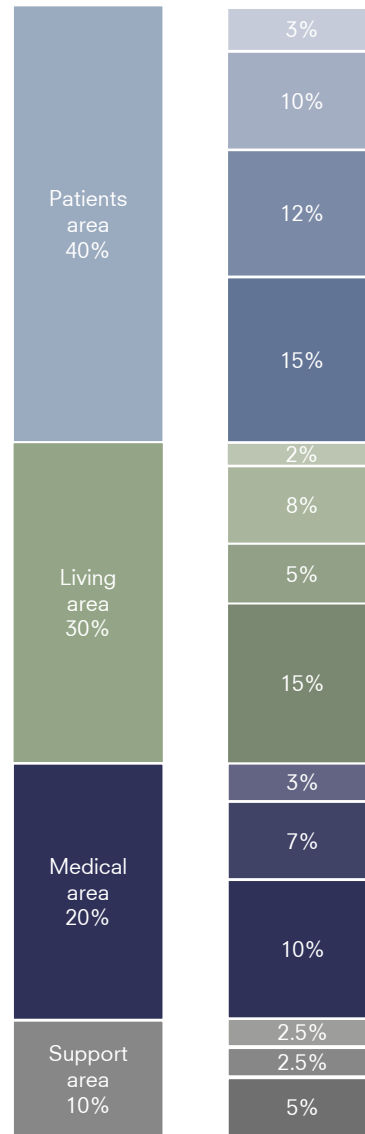

1. **Nursing station:**
Small room space required, With intelligent room equipment
2. **Disabled patients room:**
Small room space required, With intelligent room equipment
3. **Semi-disabled patients room:**
Needs some space to move around
4. **Self-served patients room:**
Need more space for their living requirements
5. **Entrances:**
Connecting to the Communication center
6. **Communication center:**
Composite space, connected to other functions
7. **Private social recreation:**
Intimate event space for a few people or a single person (family room, activity room)
8. **Public social recreation:**

Restaurants	Exhibition
Cafe	Small theatre
Small cinema	Rehabilitation
Library	(with outdoor activity area)
9. **Consultation:**
Includes Device Wearing and Private consultation
10. **Testing and Diagnostics:**
Includes testing of portable equipment and testing of large specialist instruments
11. **Treatment:**

Operating Theatre	ICU
CSSD	Pharmacy
Blood Bank	Rehabilitation
12. **Administration department:**
administration officie
13. **Hospital Services:**
indirectly help in the management and treatment - Kitchen, Laundry, etc.
14. **Engineering Services:**
EMP, etc.

patient-based
WHAT TO DO

C. Therapy environment

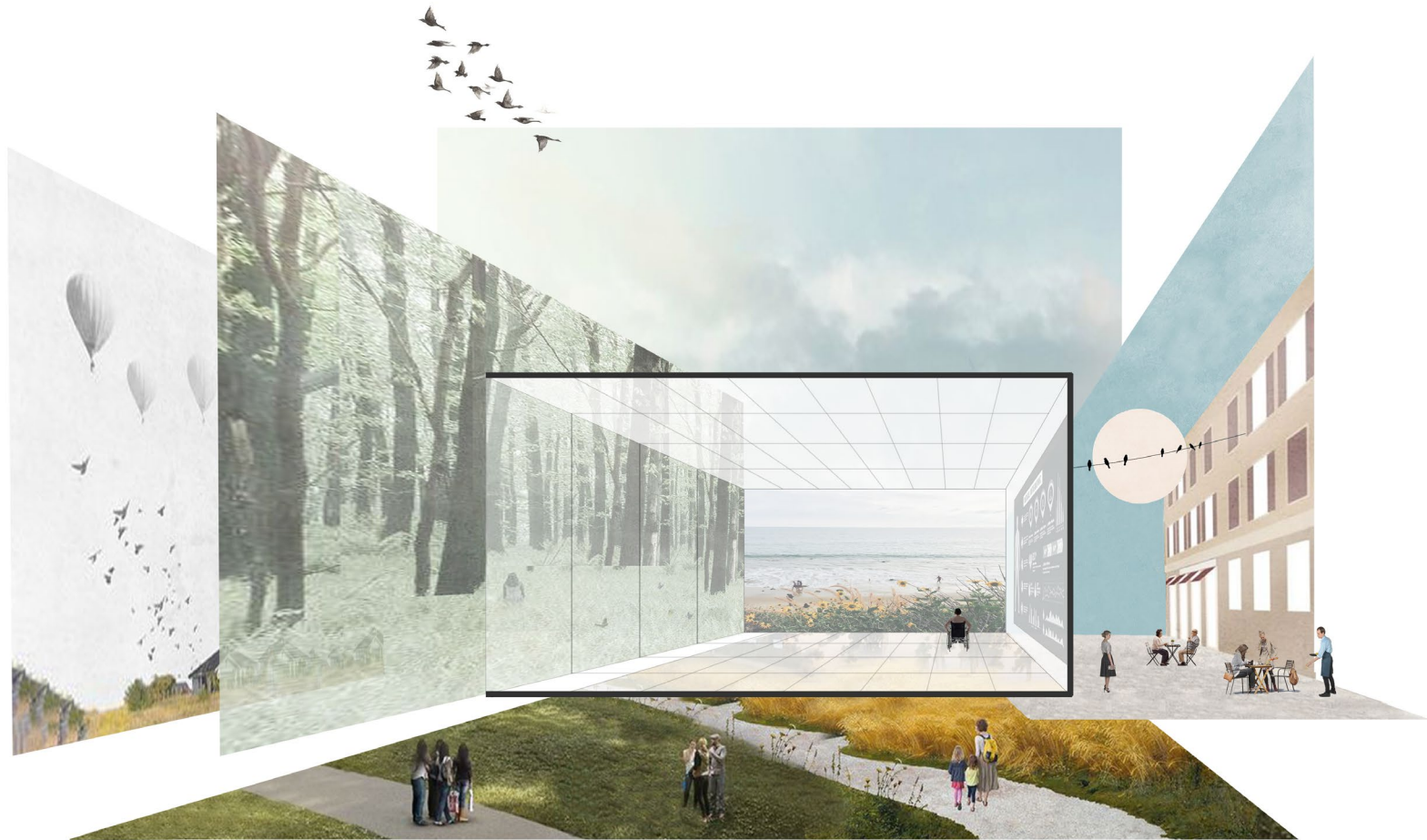

patient-based
THERAPY ENVIRONMENT

Natural



Artificial



berlin

ENVIRONMENT GROUP



berlin OVERVIEW

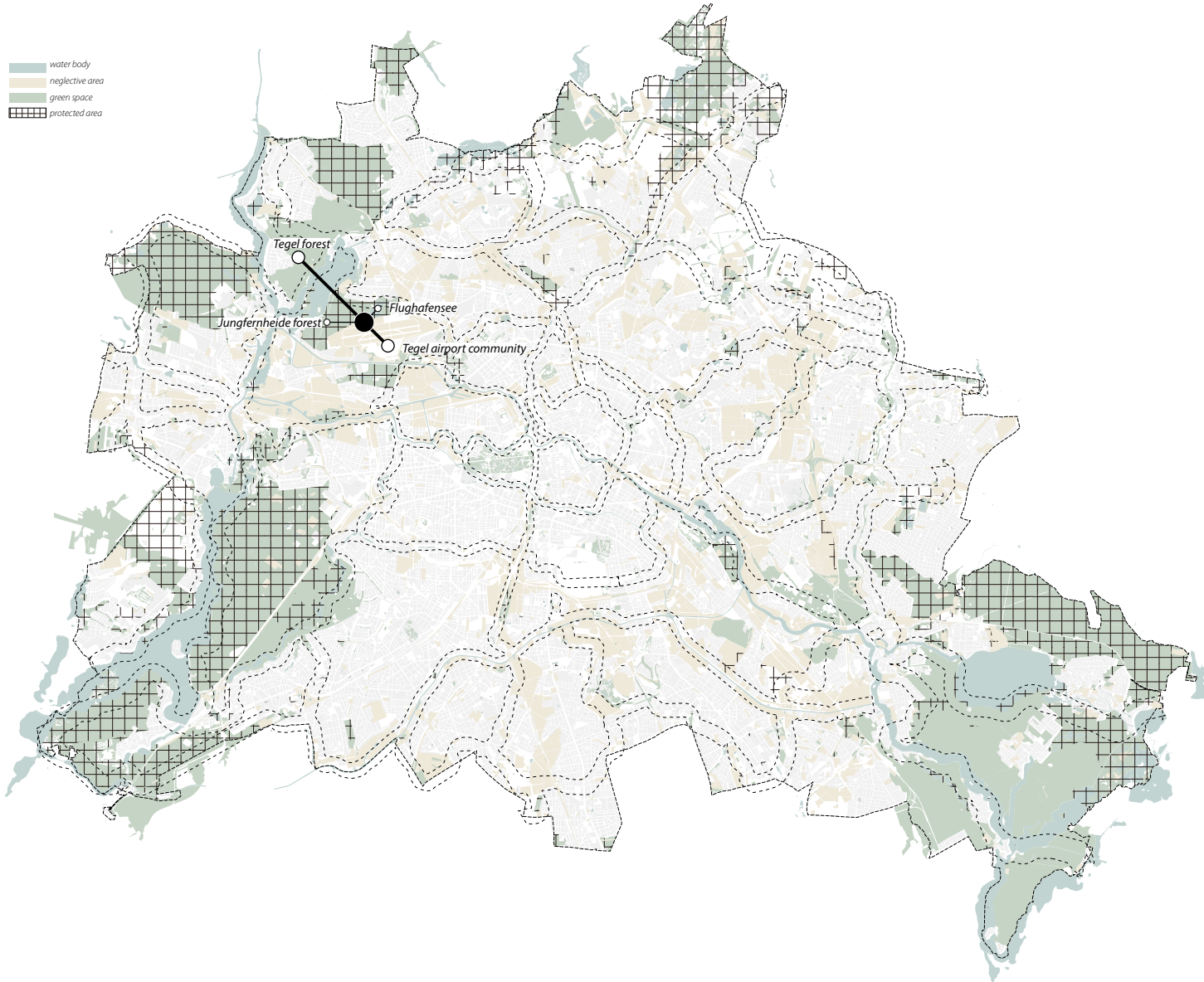

HEALTH AND POPULATION

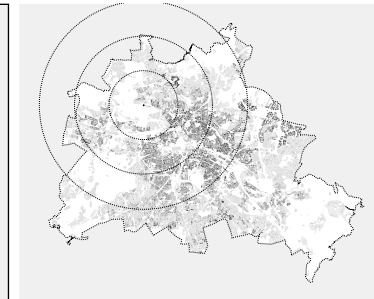
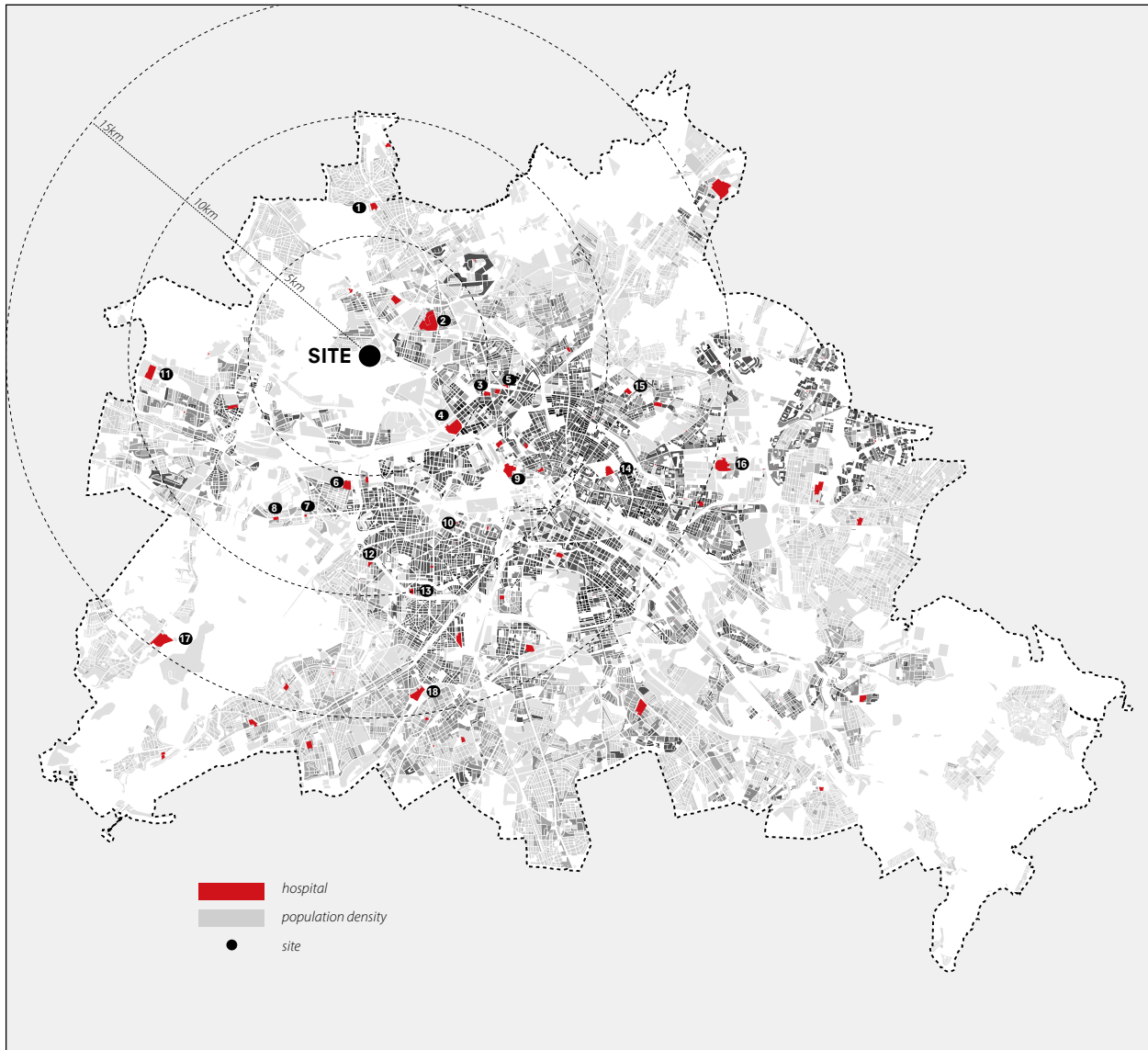

population density

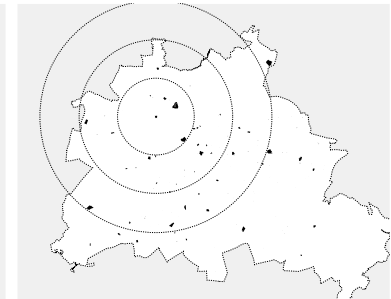

hospital

- ❶ Caritas-Klinik Dominikus
- ❷ Vivantes Humboldt-Klinikum
- ❸ Evangelisches Geriatriezentrum Berlin (EGZB)
- ❹ Charité Campus Virchow-Klinikum
- ❺ DRK Kliniken Berlin | Mitte
- ❻ DRK Kliniken Berlin
- ❼ Malteser-Krankenhaus Berlin-Charlottenburg
- ❽ Paulinenkrankenhaus gGmbH
- ❾ Charité
- ❿ Franziskus-Krankenhaus
- ⓫ Evangelisches Waldkrankenhaus Spandau
- ⓬ Martin Luther Hospital
- ⓭ Sankt Gertrauden Hospital GmbH
- ⓮ Vivantes Clinic in Friedrichshain
- ⓯ Park-Klinik Weißensee
- ⓰ Evangelical Hospital Queen Elisabeth Herzberge
- ⓱ Gemeinschaftskrankenhaus Havelhöhe Klinik für Anthroposophische Medizin
- ⓲ Charité - Universitätsmedizin Berlin, Campus Benjamin Franklin

ANY HOSPITAL CRITERIA

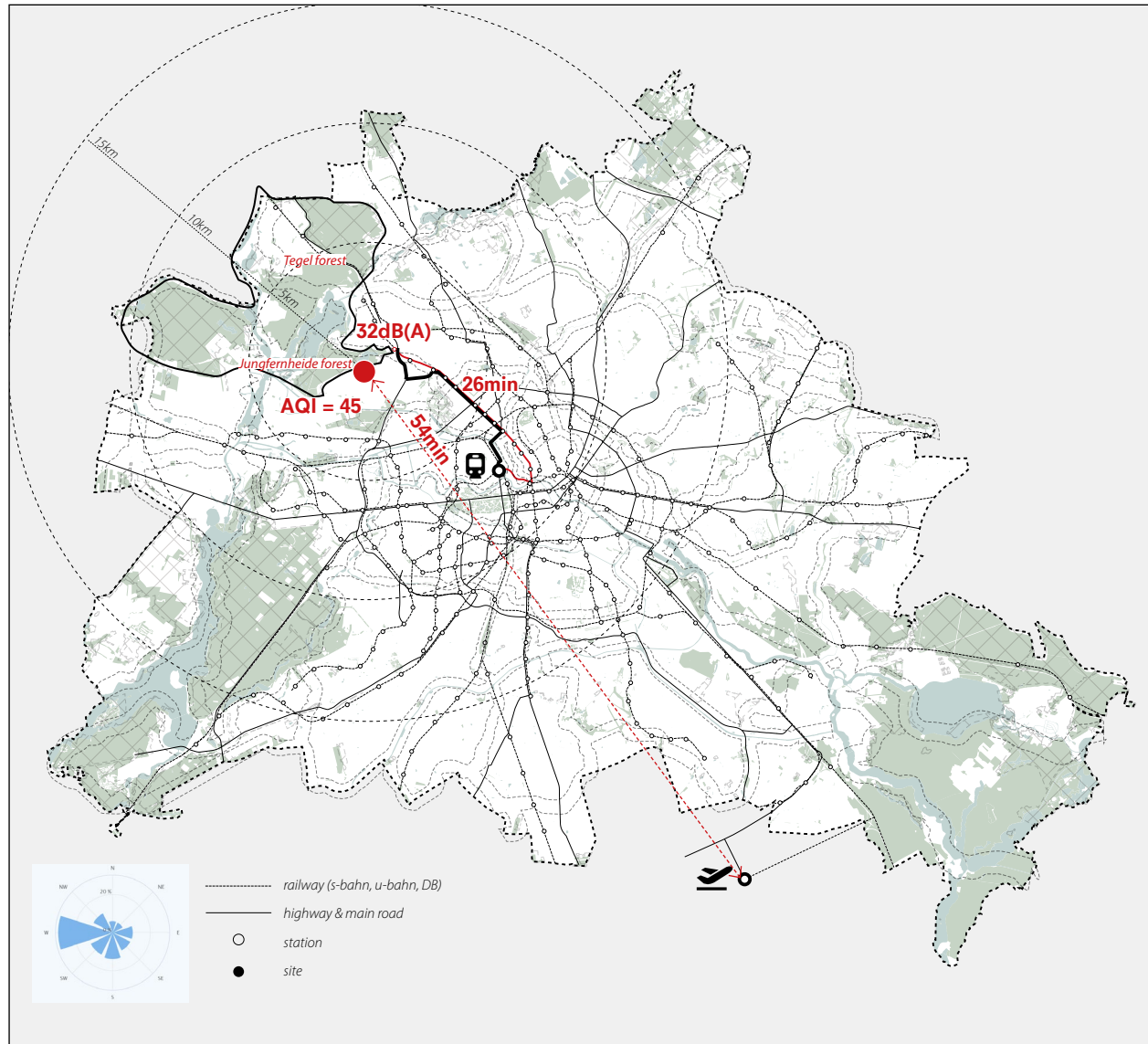

- 26min to Berlin Hauptbahnhof

54min to Berlin Airport(BER)

- 32dB(A) < 35 dB(A) (WHO recommended)

AQI = 45 < 50 (Good)

- Connected to Tegel forest,

Jungferheide forest

Tegel airport community

site
OLD AIRPORT



site TIMELINE

Forest

Military area

Military airport

Commercial airport

Community & Landscape

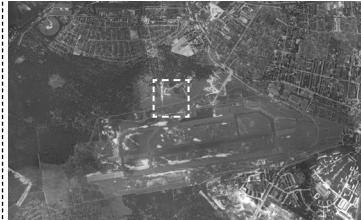
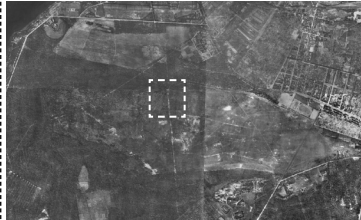
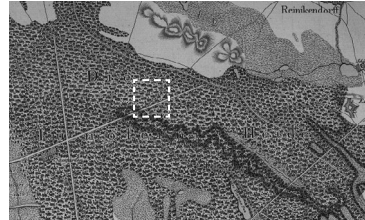

Before 1824

Part of Jungfernheide forest
Hunting ground for the Prussian nobility

1824-1948

Military training
World War I: military training of aerial reconnaissance crews
World War II: military training of Flak troops
Destroyed in Allied air raids

1948-1960

Allotment gardens plan shelved by the Berlin Blockade
Individual, non-commercial gardening or growing food plants, so forming a kitchen garden away from the residence of the user
Military airport
Berlin Airlift: Tempelhof was not big enough
Base aérienne 165 Berlin Tegel

1960-2021

Berlin main airport
1960s Built the terminal
Flughafensee
1953-1978: An artificial lake for mining gravel
A recreational lake with beaches and an angling club
Over 24 million passengers;
Handled over 60% of all airline passenger traffic in Berlin
Fourth busiest airport in Germany
Decommissioned
2021: Decommissioned
2022: COVID-19 vaccination centre; Temporary shelters for refugees fleeing Ukraine
to 2029: The separate minor military area (Tegel Nord) will still be used for governmental helicopter flights until 2029

After 2021

Urban Tech Republic
800 companies with some 17,500 employees
Berlin University of Applied Sciences and Technology with 2,500 students
Tegel city health
Tegeler Stadtheide landscape area as an area for nature and landscape protection

site

NATURAL & SOCIAL COMMUNITY



- 1 Education/Research/Technology
- 2 Tegel city heath
- 3 Jungfernheide forest
- 4 Trade + Industry
- 5 Living
- 6 mixed building land

CIRCULATION AND ACCESS

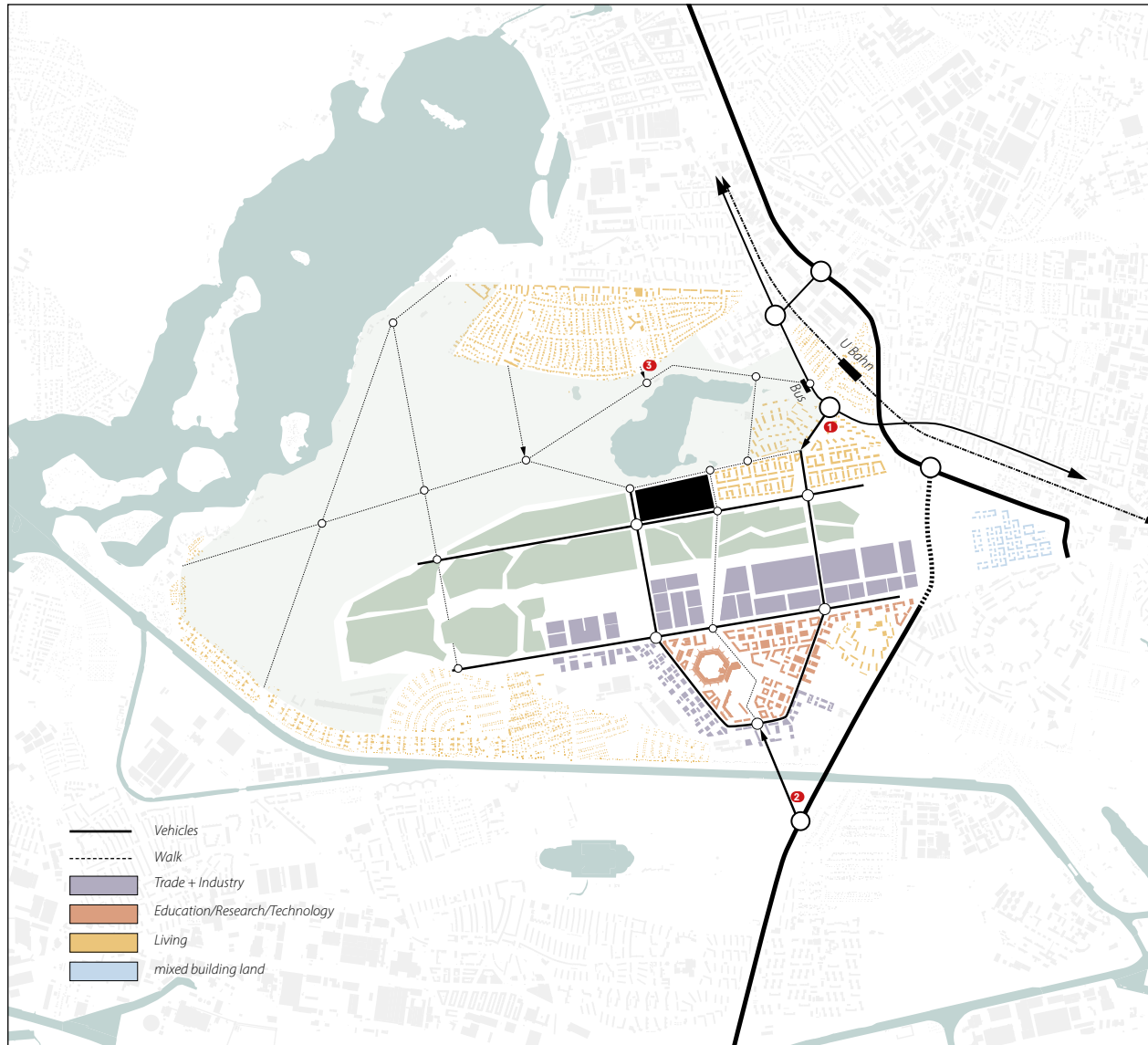

- 1** - Northeast entrance:
 one metro station and one bus stop,
 close to the motorway.
 main patient entrance
- 2** - South entrance:
 Tegel airport community entrance
 The basis of the hospital's social connection
- 3** - North entrance:
 Entrance for surrounding residents
 The basis of the hospital's residential connection
 The hospital's main connection to nature

site
SURROUNDING

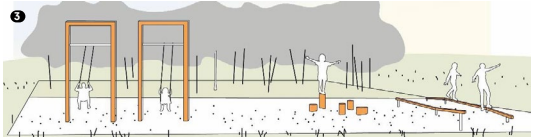
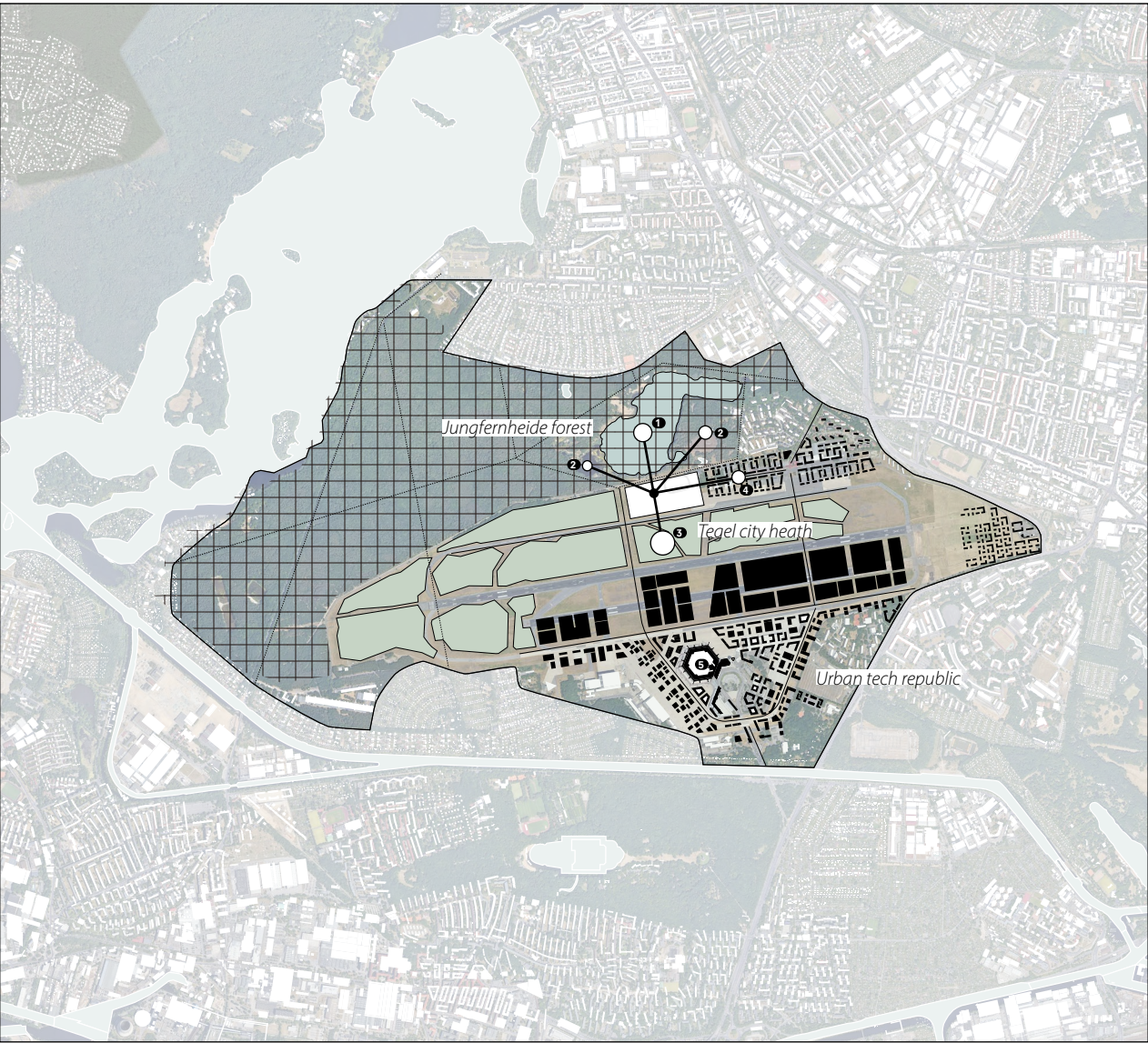

site

SURROUNDING STRATEGY

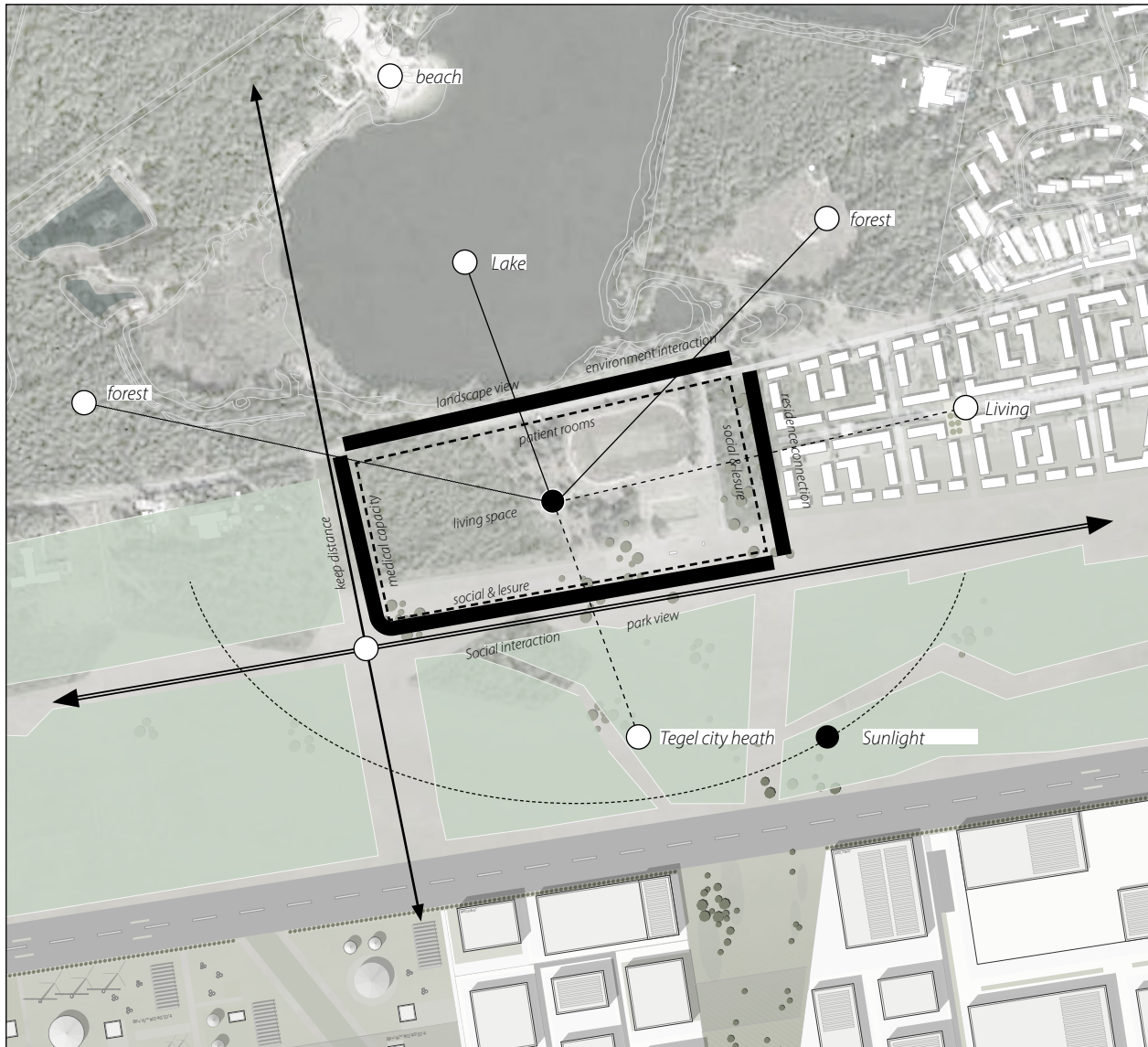

- North:
 - orientation of the landscape view
 - easy connection and access to nature
- East:
 - community orientation
 - community connection
 - minimal disruption to neighbouring residents
- South:
 - sunlight
 - views and interactive with the park
 - appropriate distance
 - main socially functional areas
- West:
 - as the main medical entrance
 - appropriate distance
 - convenient access

concept design
MASSING STUDY

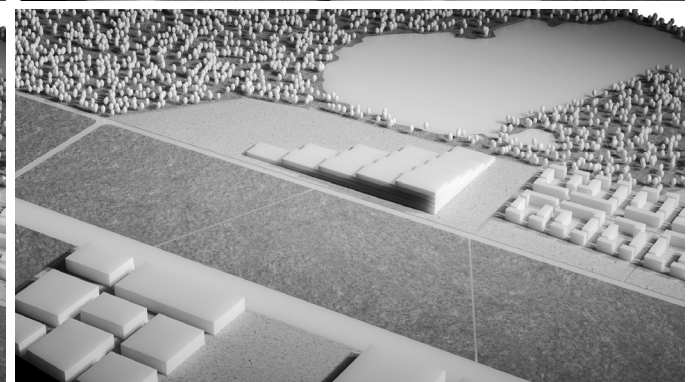
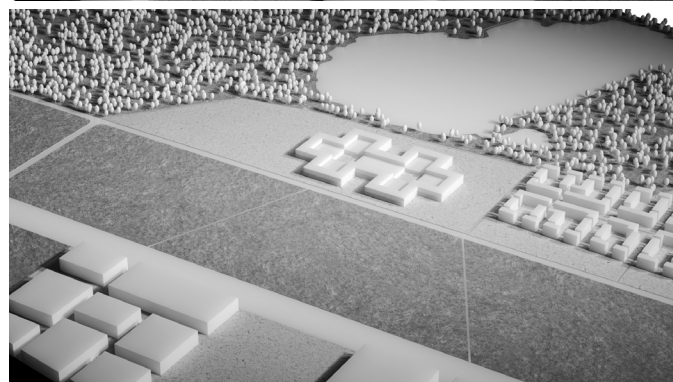
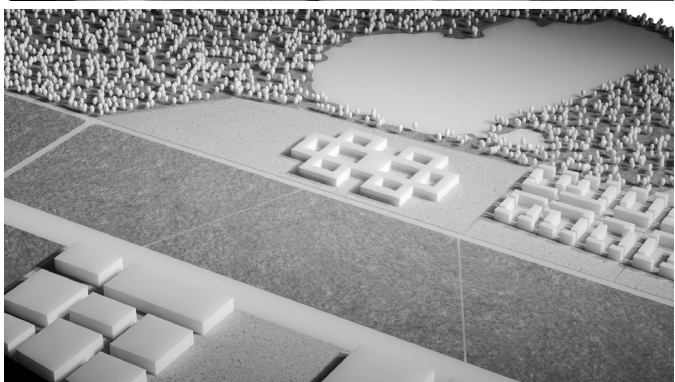
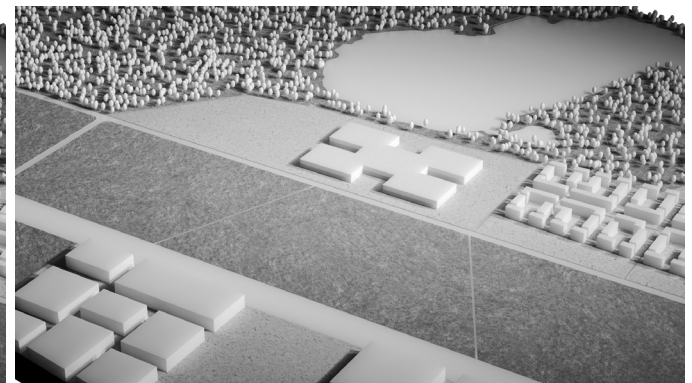
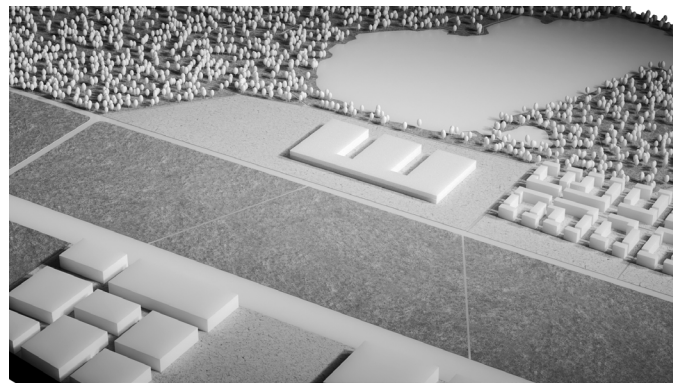
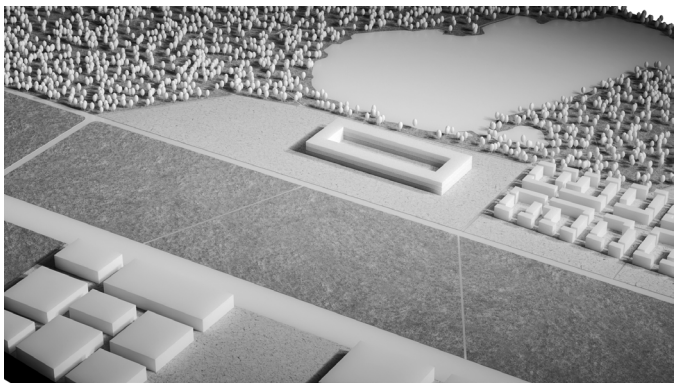
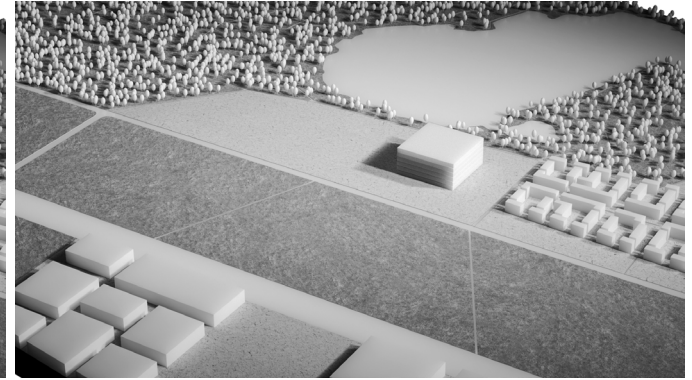
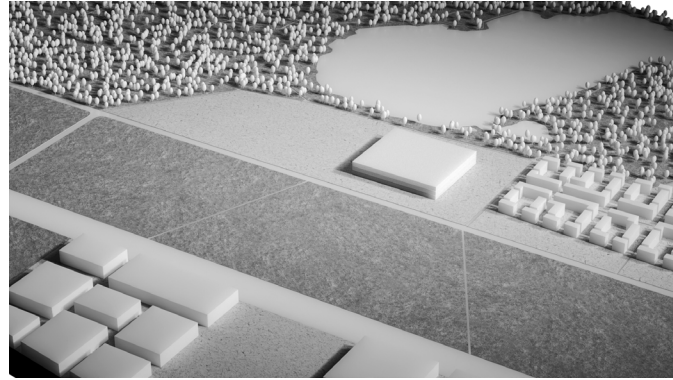
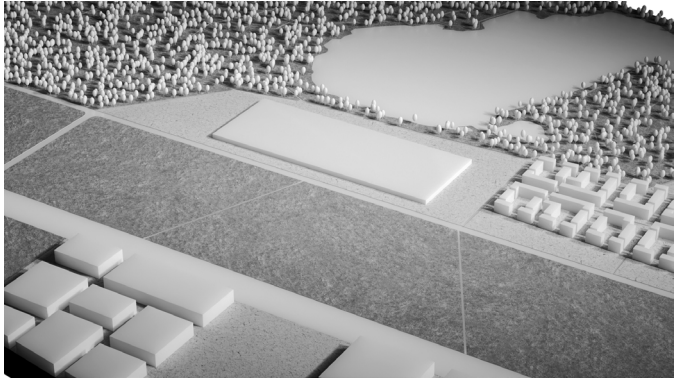

concept design

PATIENT-BASD

How to design a healing space that provides the elderly with
EXPERIENCE and **EFFICIENCY**



concept design

STRATEGY

Environment strategy

Patients - wards - worlds

Healthcare flows

experience

ENVIRONMENT

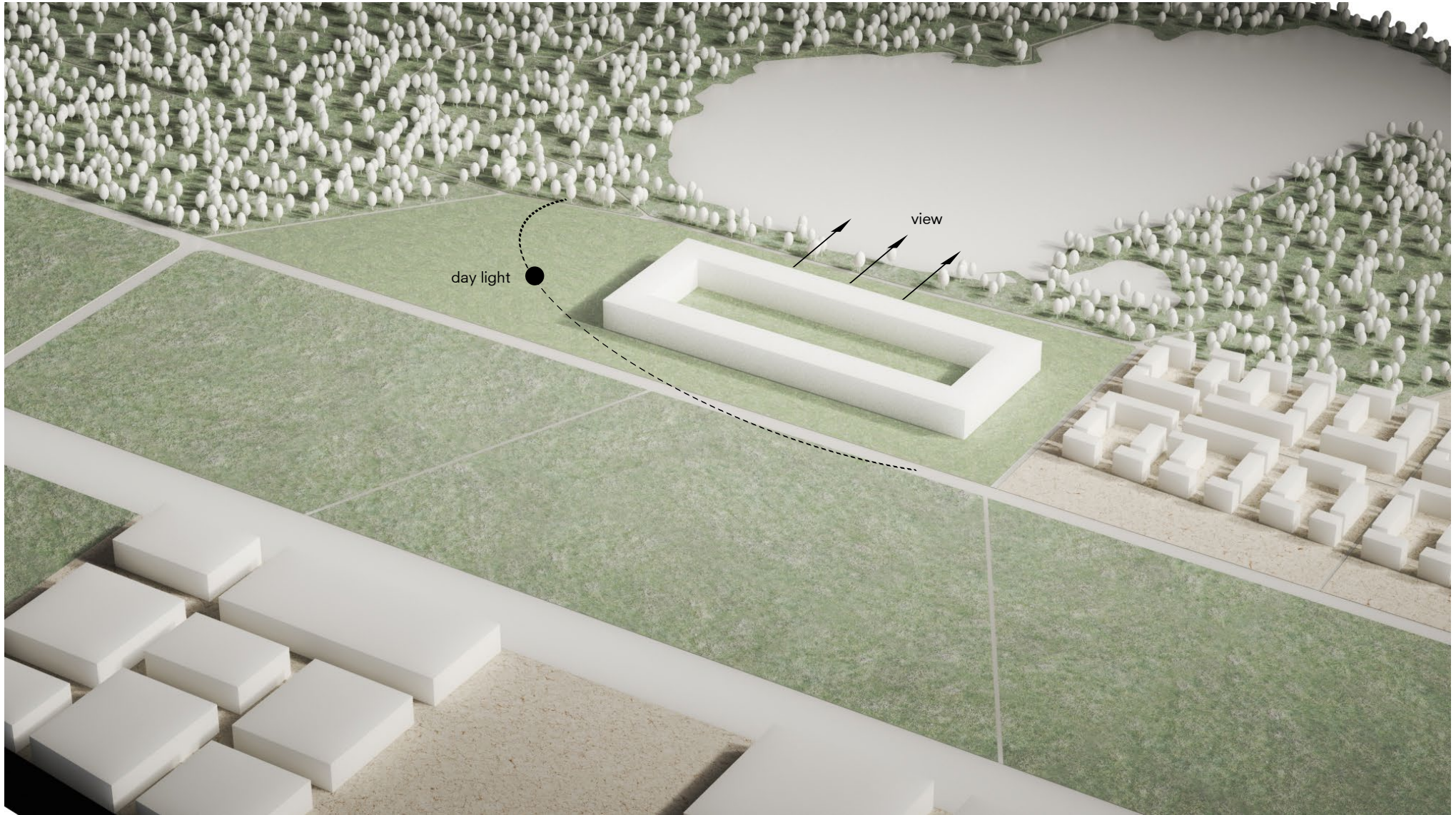

experience

CROWD FLOWS

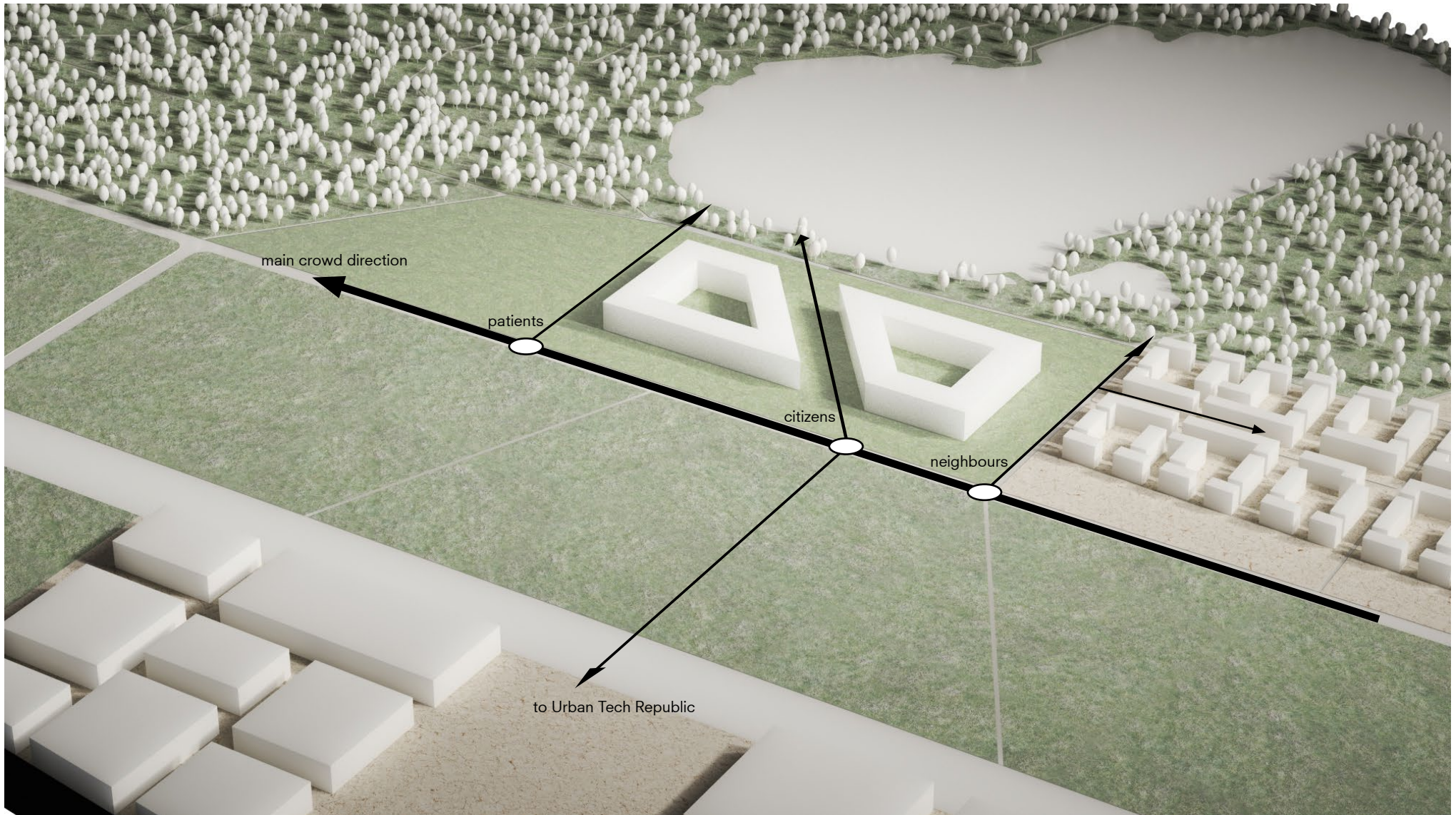

experience

PUBLIC&PRIVATE

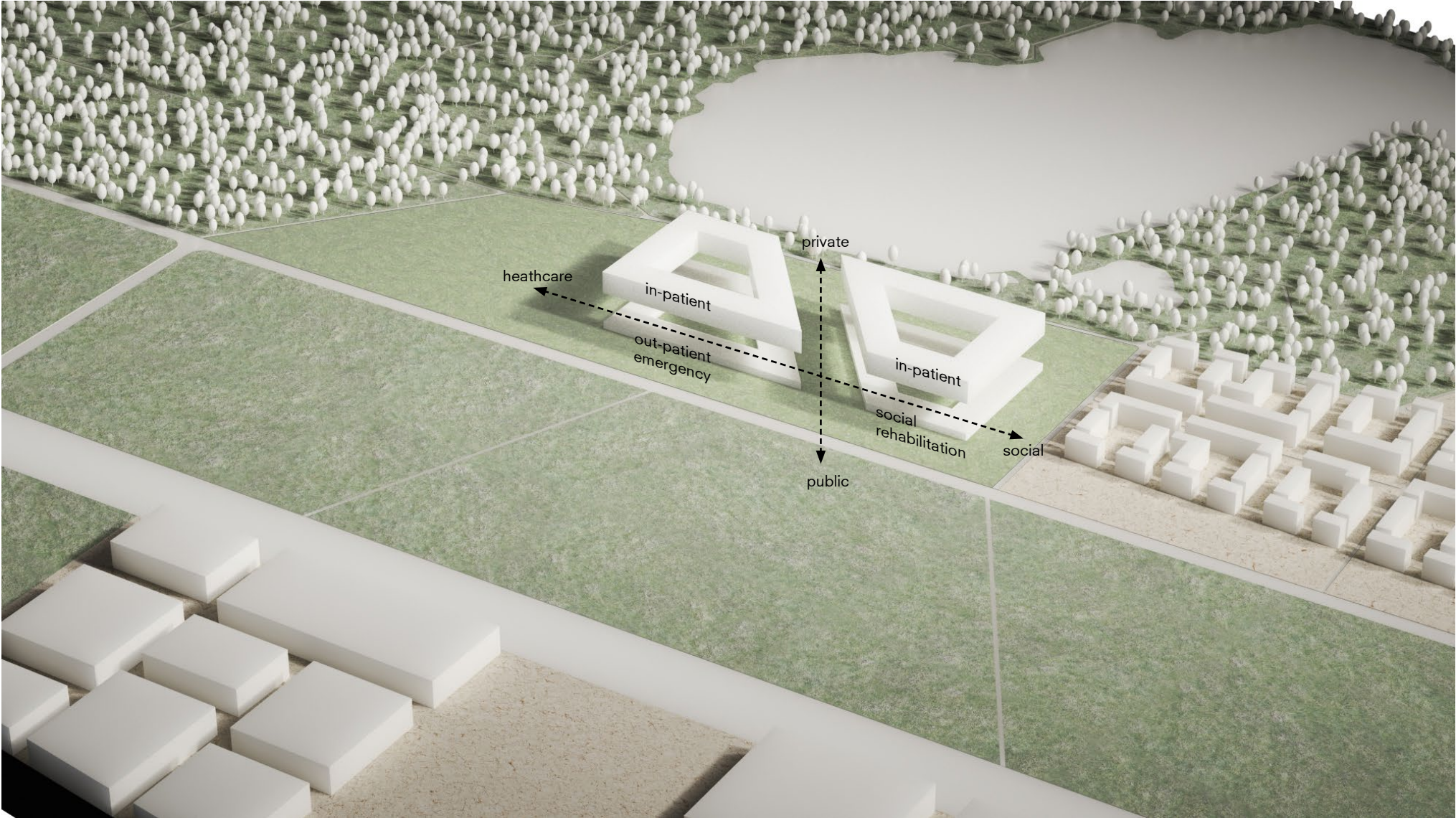

experience

HEALTHCARE&SOCIAL

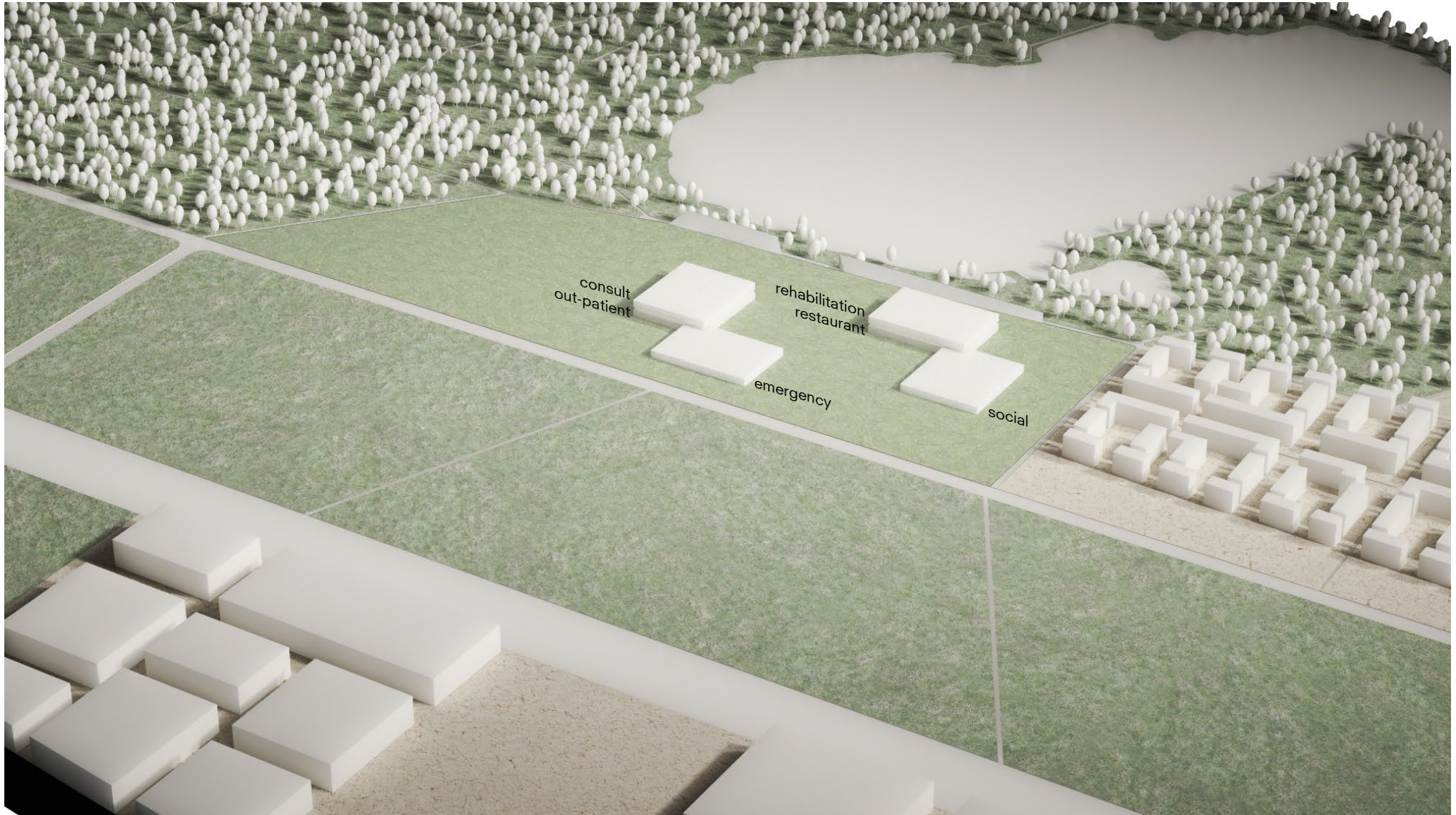

experience
LANDSCAPE

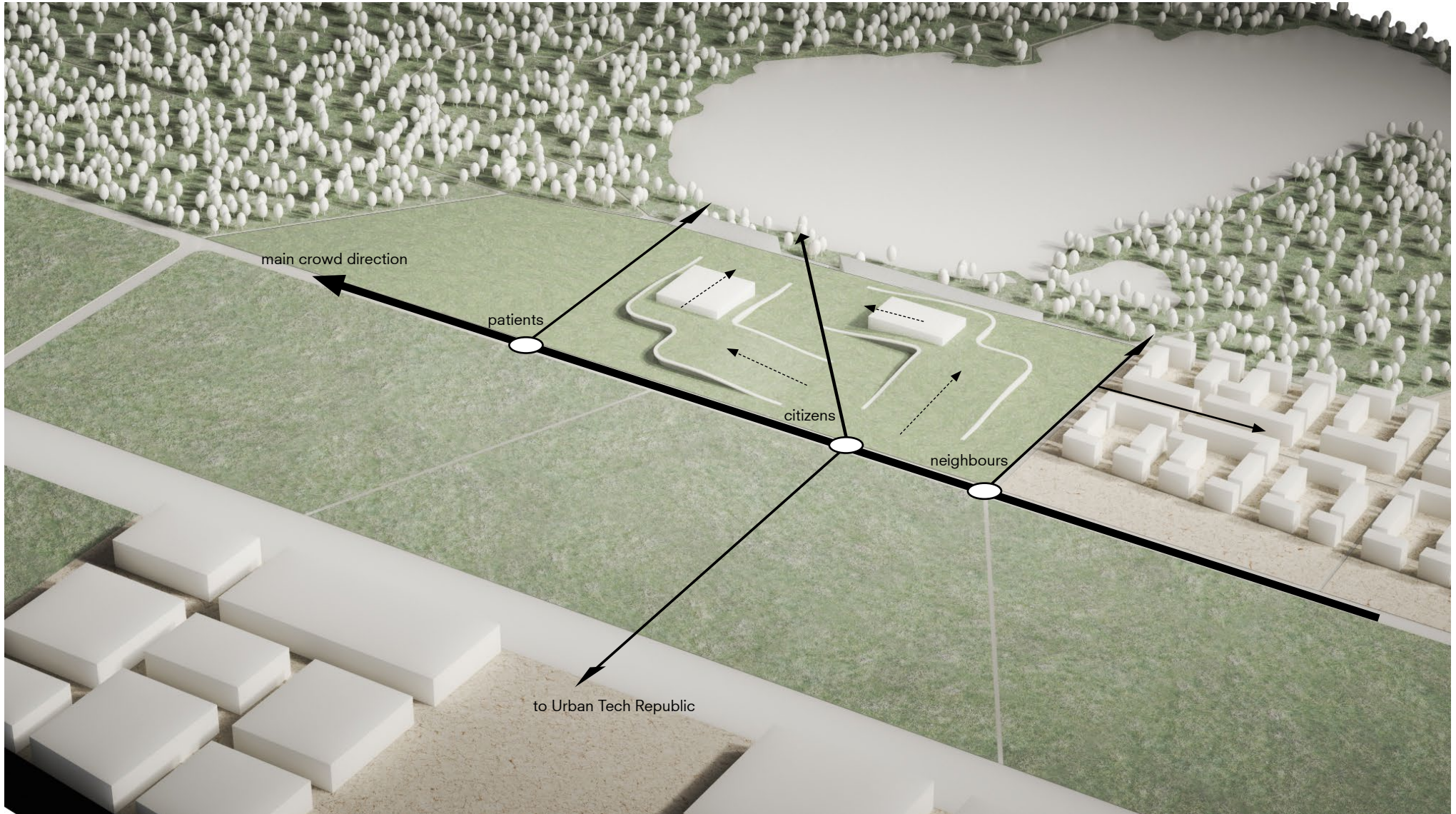

experience

VERTICAL FLOW

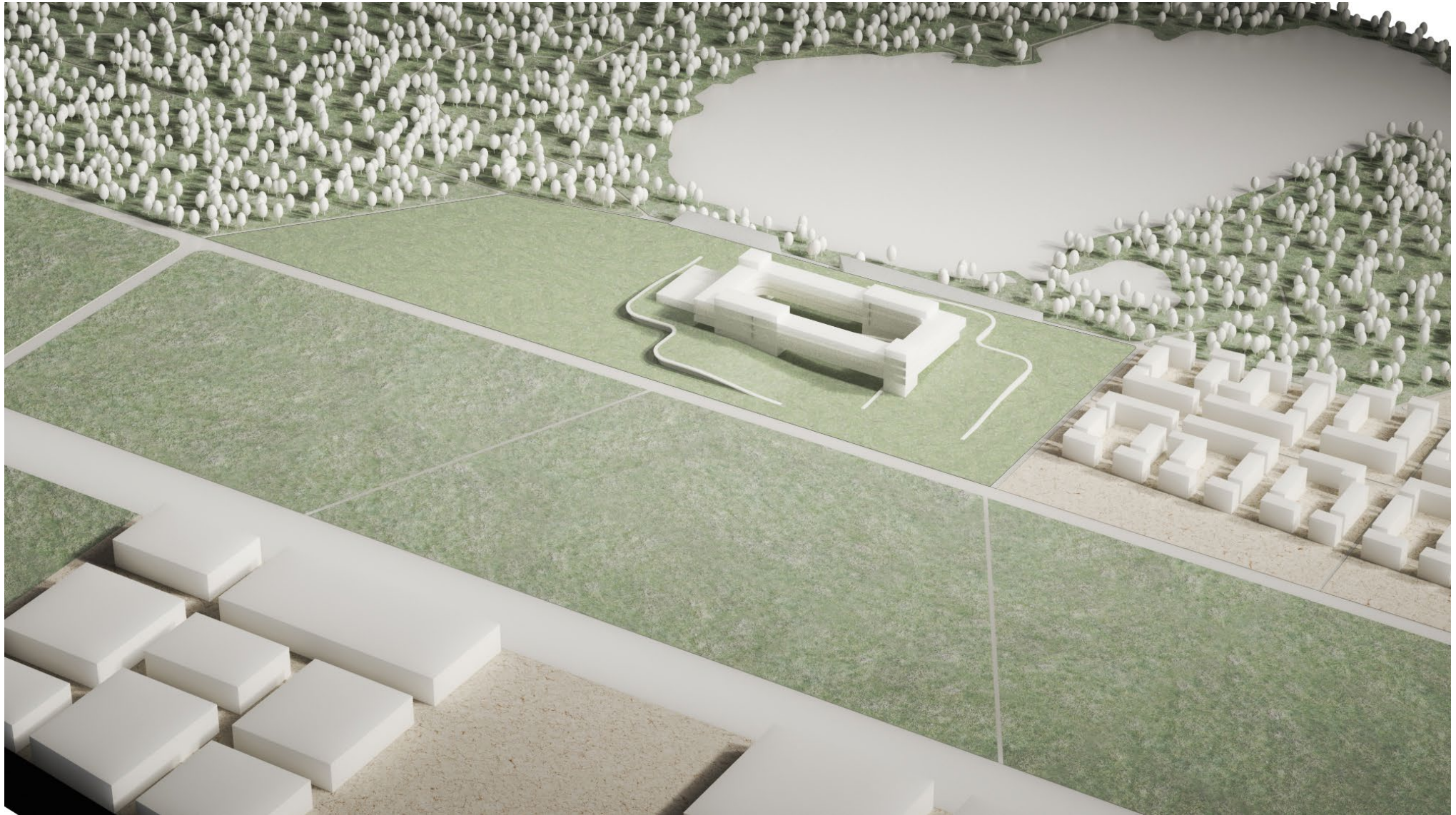

experience

MODULAR DEPARTMENTS

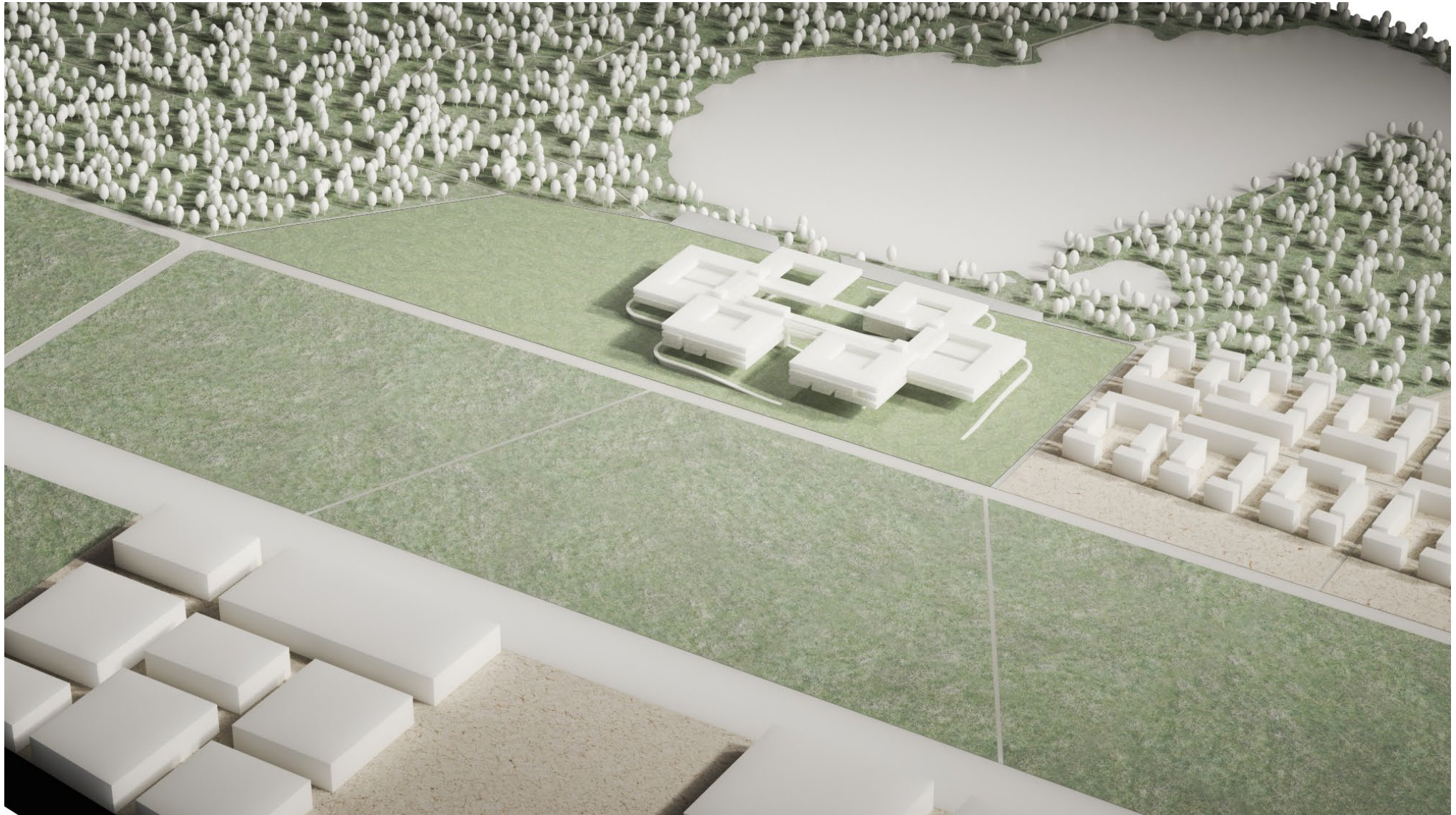

concept
OVERVIEW

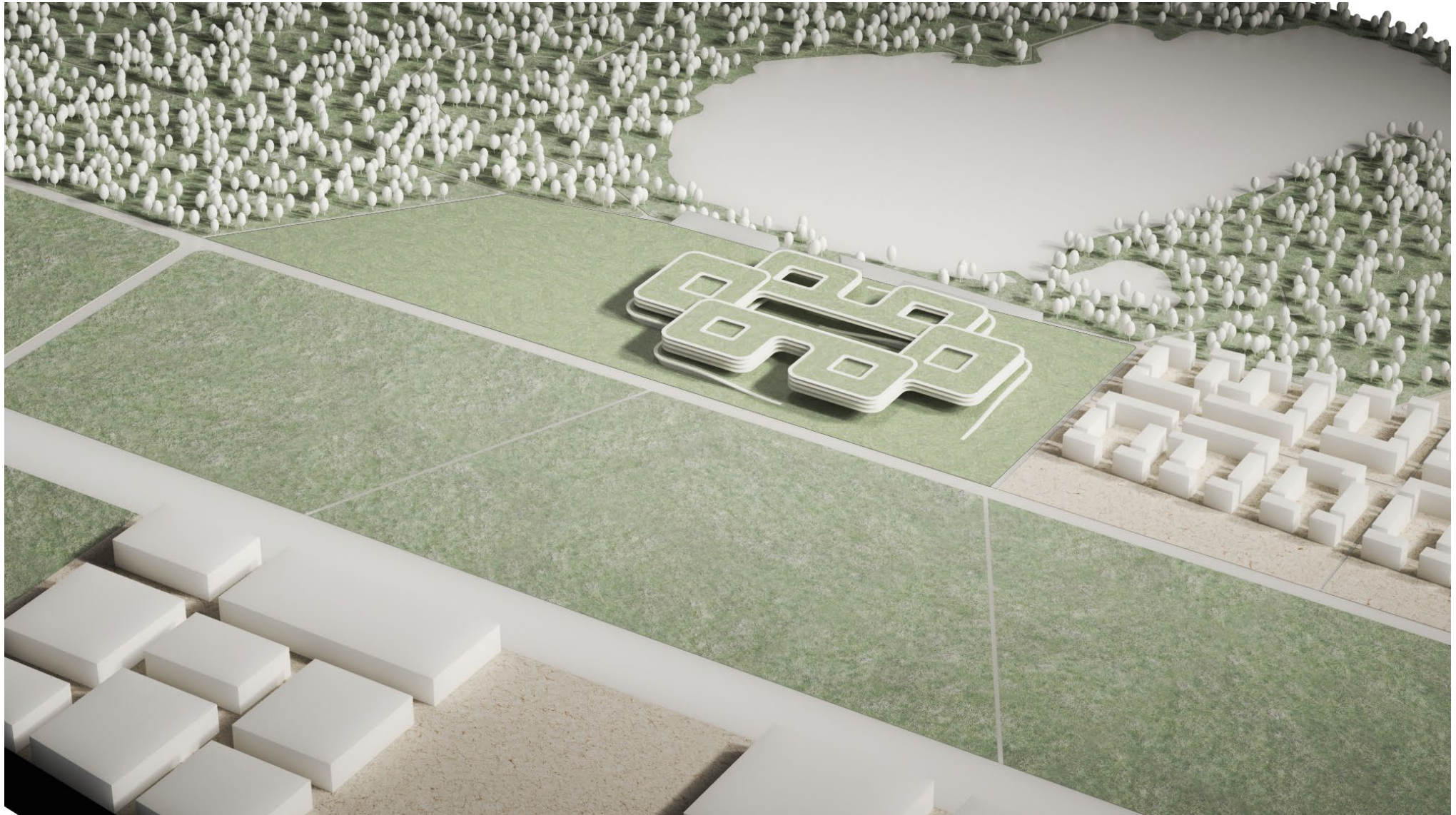

design
SITE PLAN



design
GROUND FLOOR



concept

PATIENT BASED

Patients - wards - worlds

concept

PATIENT TYPES

Self-care patients



Semi-disabled patients



Disabled patients



Mobility



concept

FREQUENCY OF ACTIVITIES

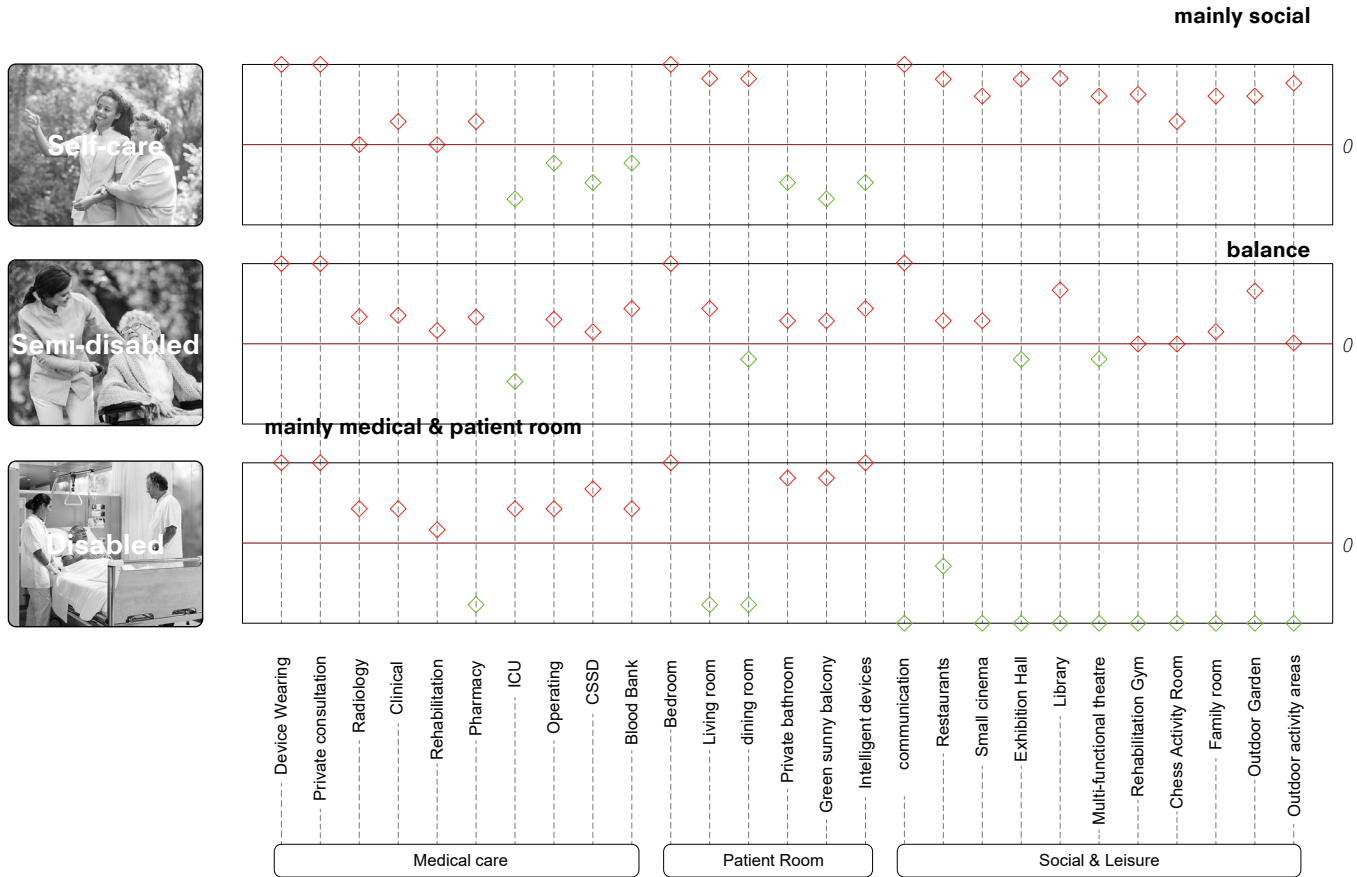

concept

THREE TYPE OF WORLDS

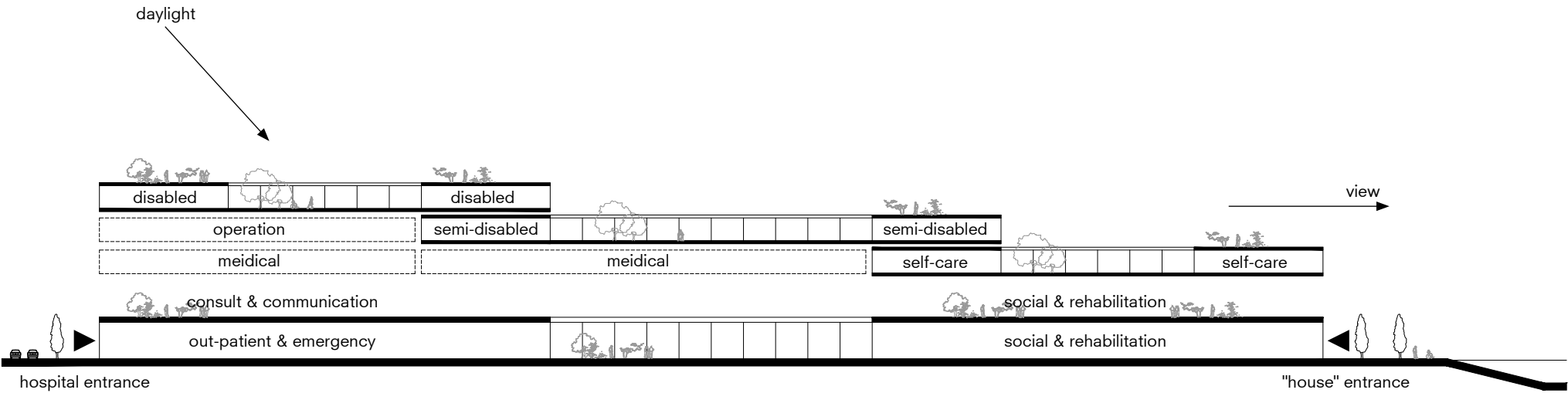
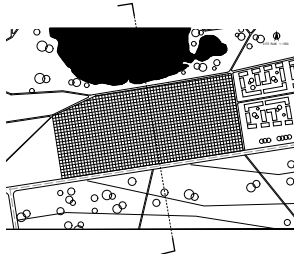

concept
GRIDS

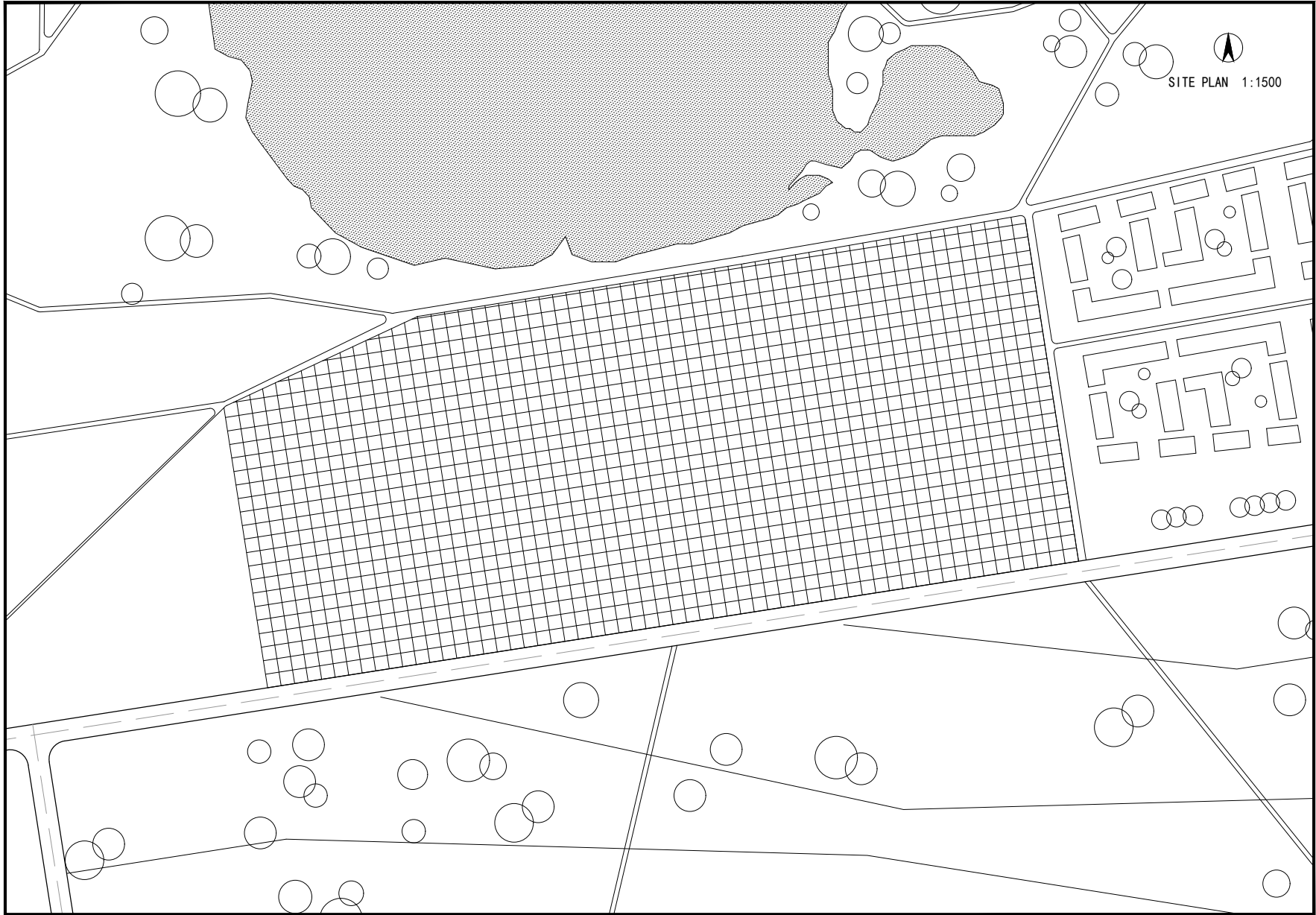

concept
SELFCARE

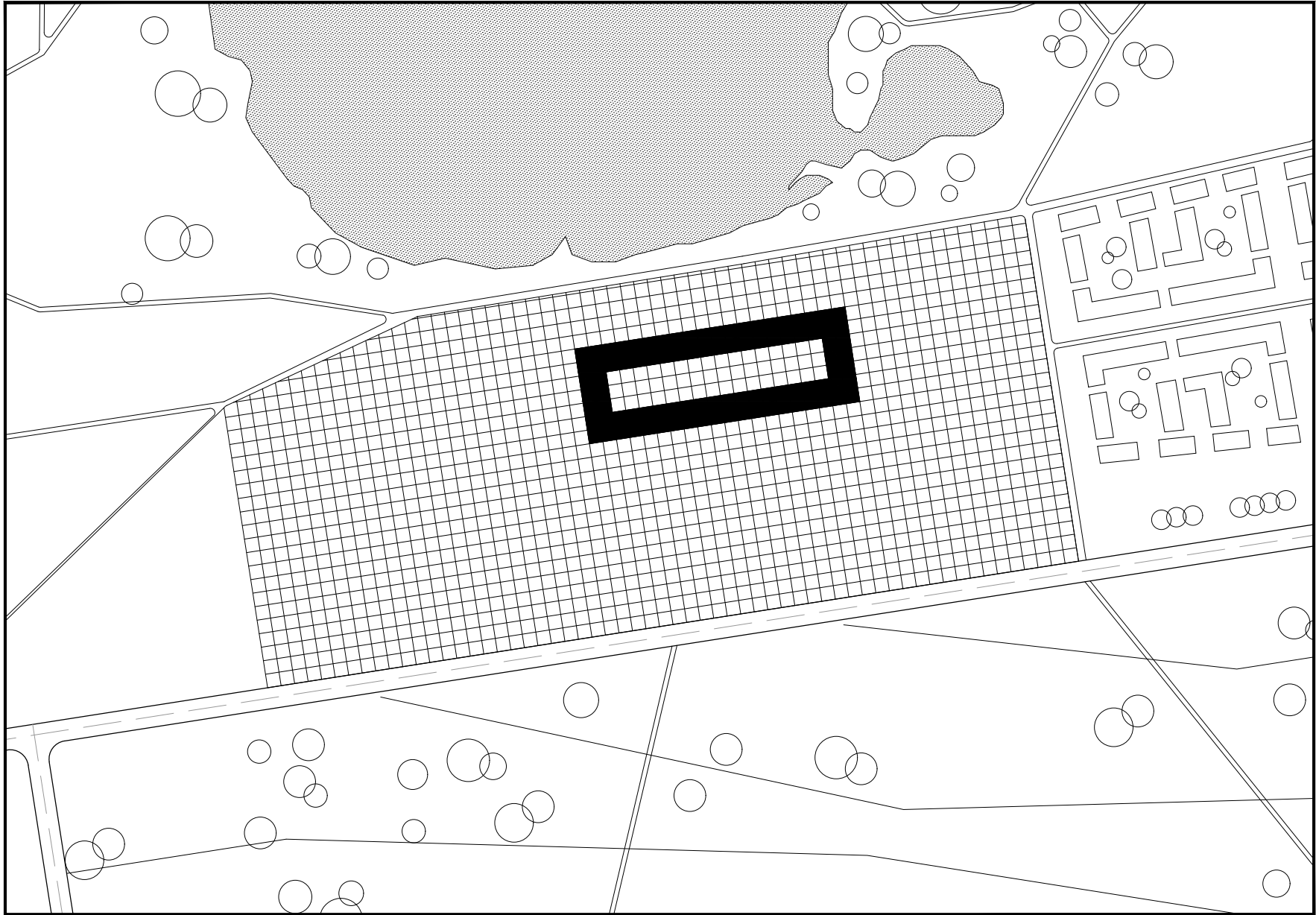

concept
SEMI-DISABLED

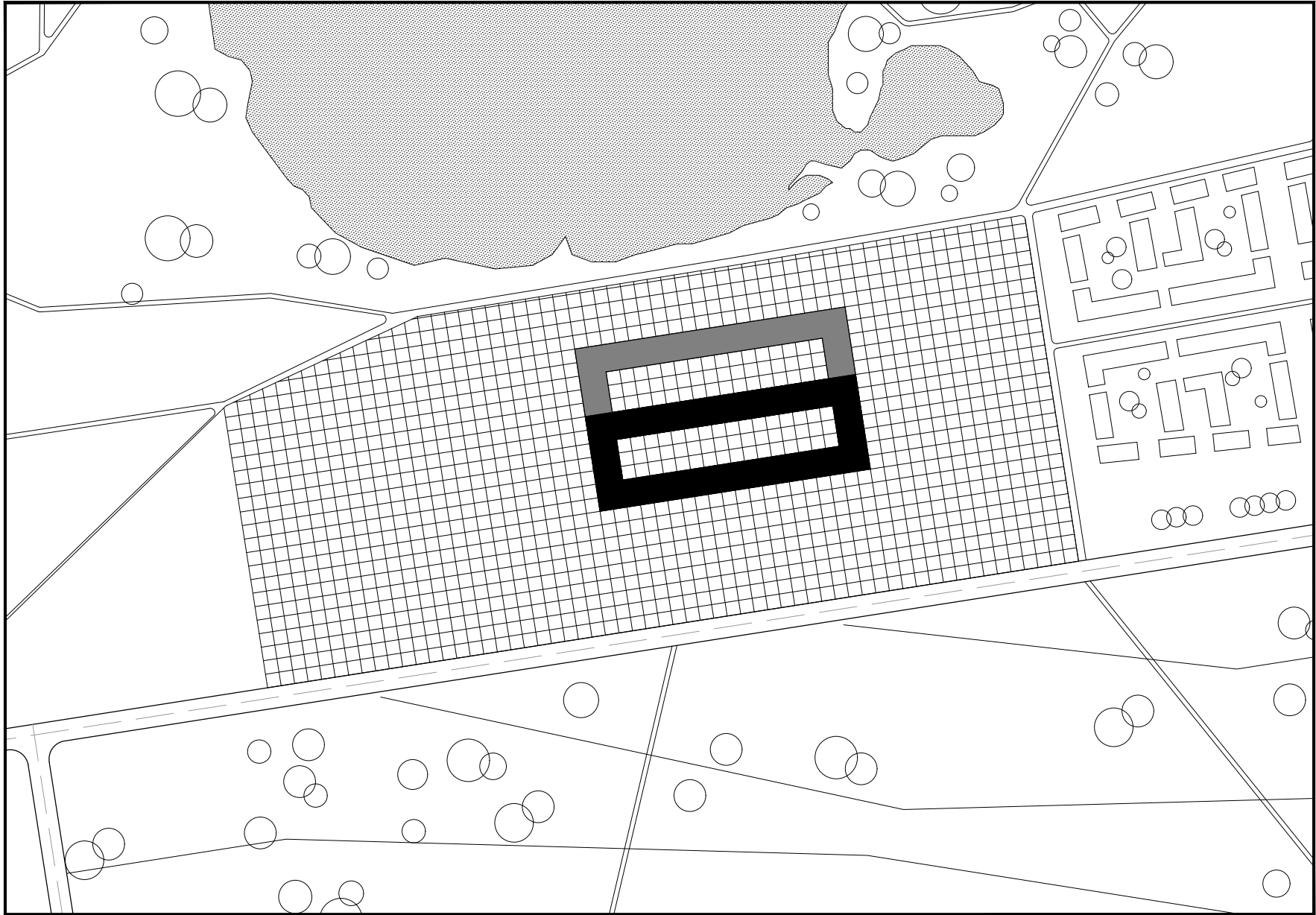

concept
DISABLED

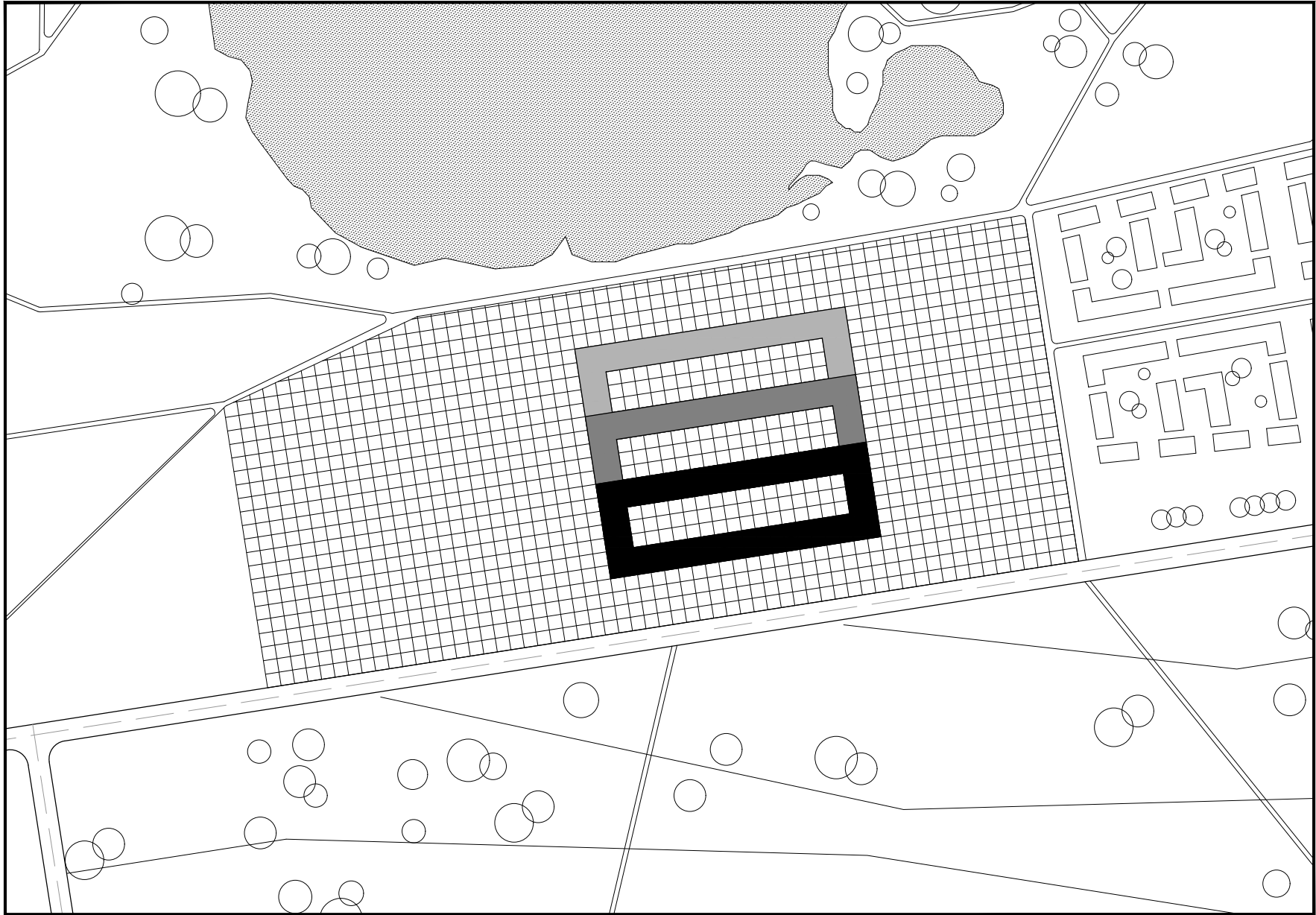

concept
MORE LIGHT

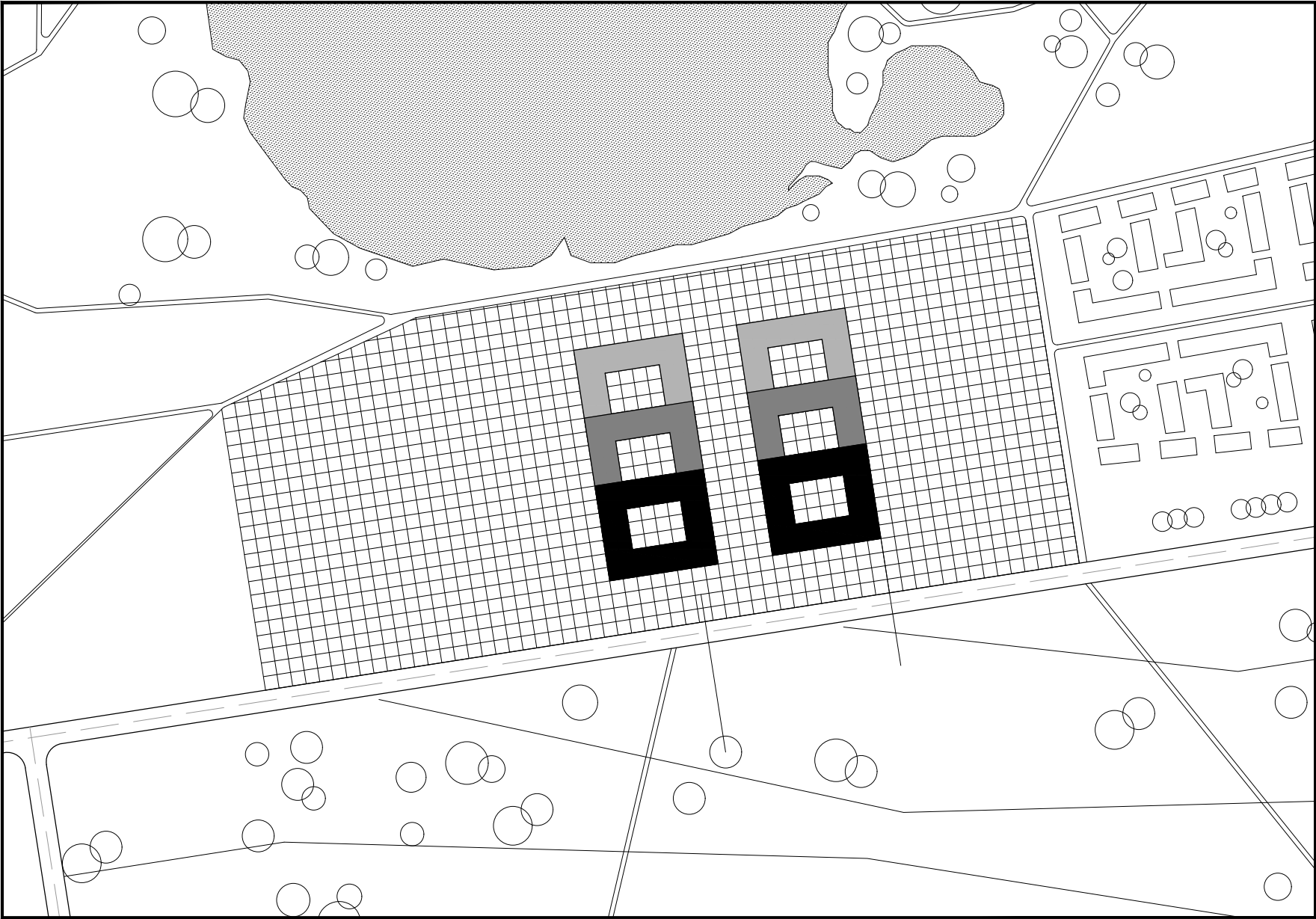

concept
MORE VIEW

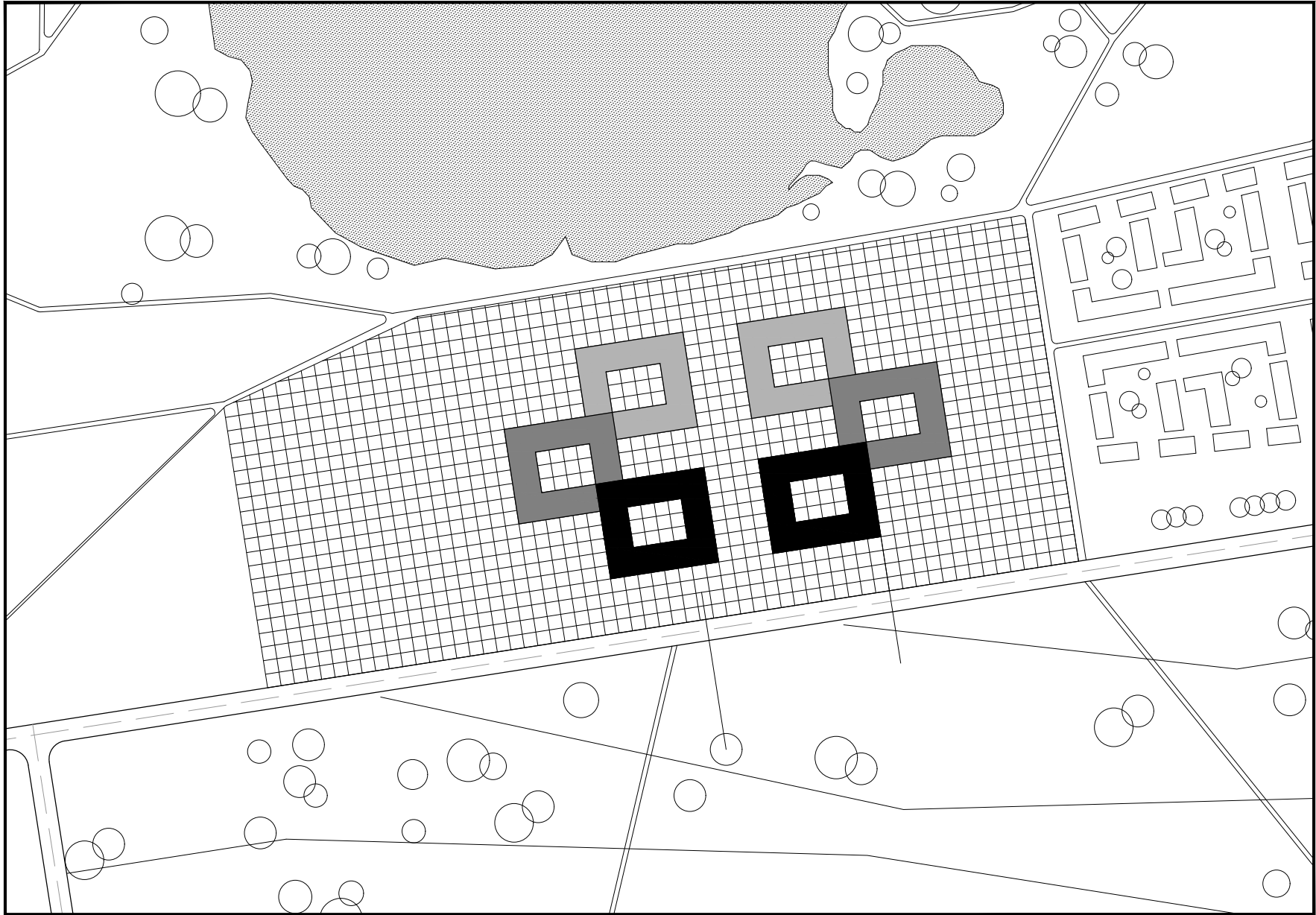

concept
RING

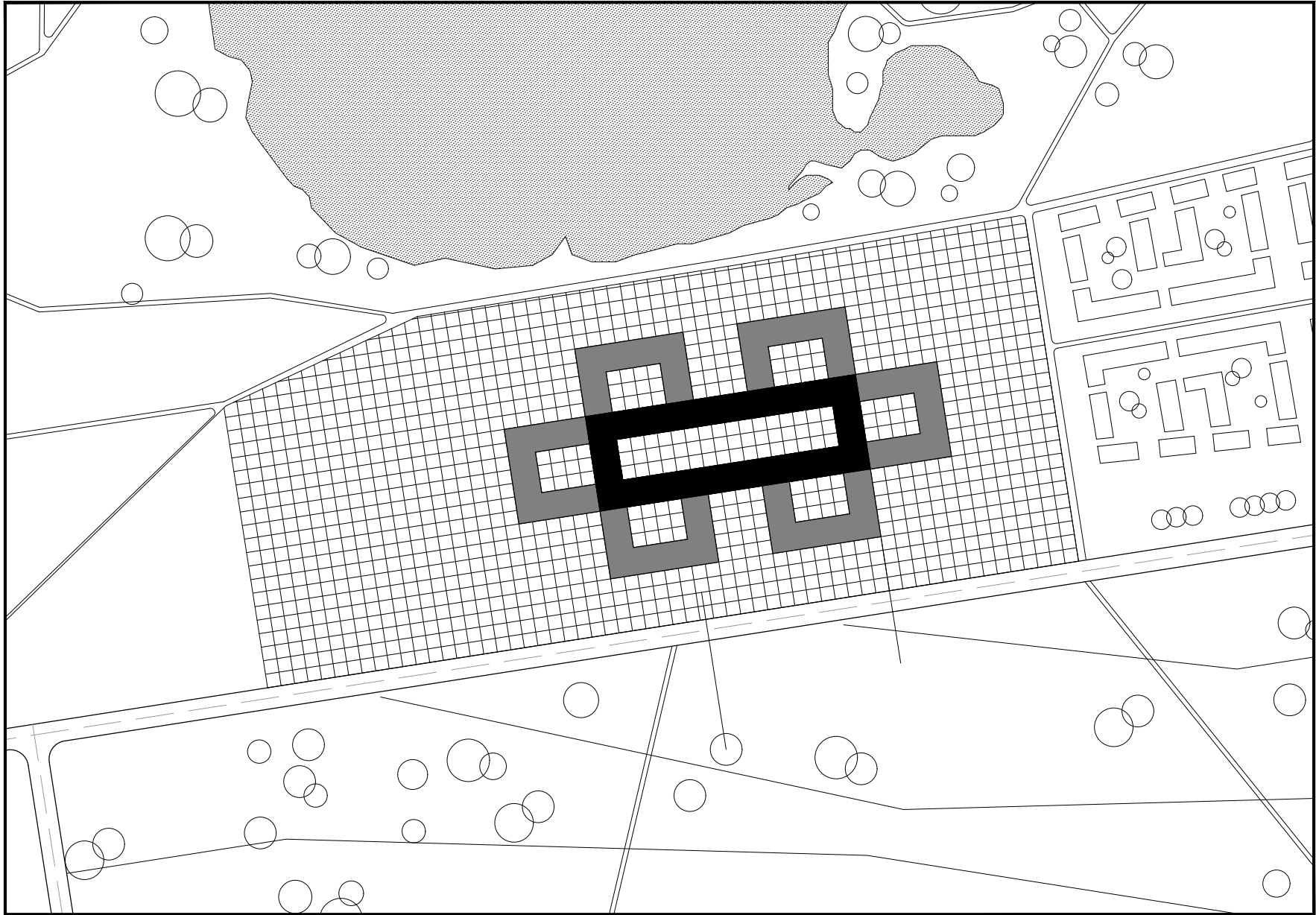

design

THREE TYPE OF WORLDS

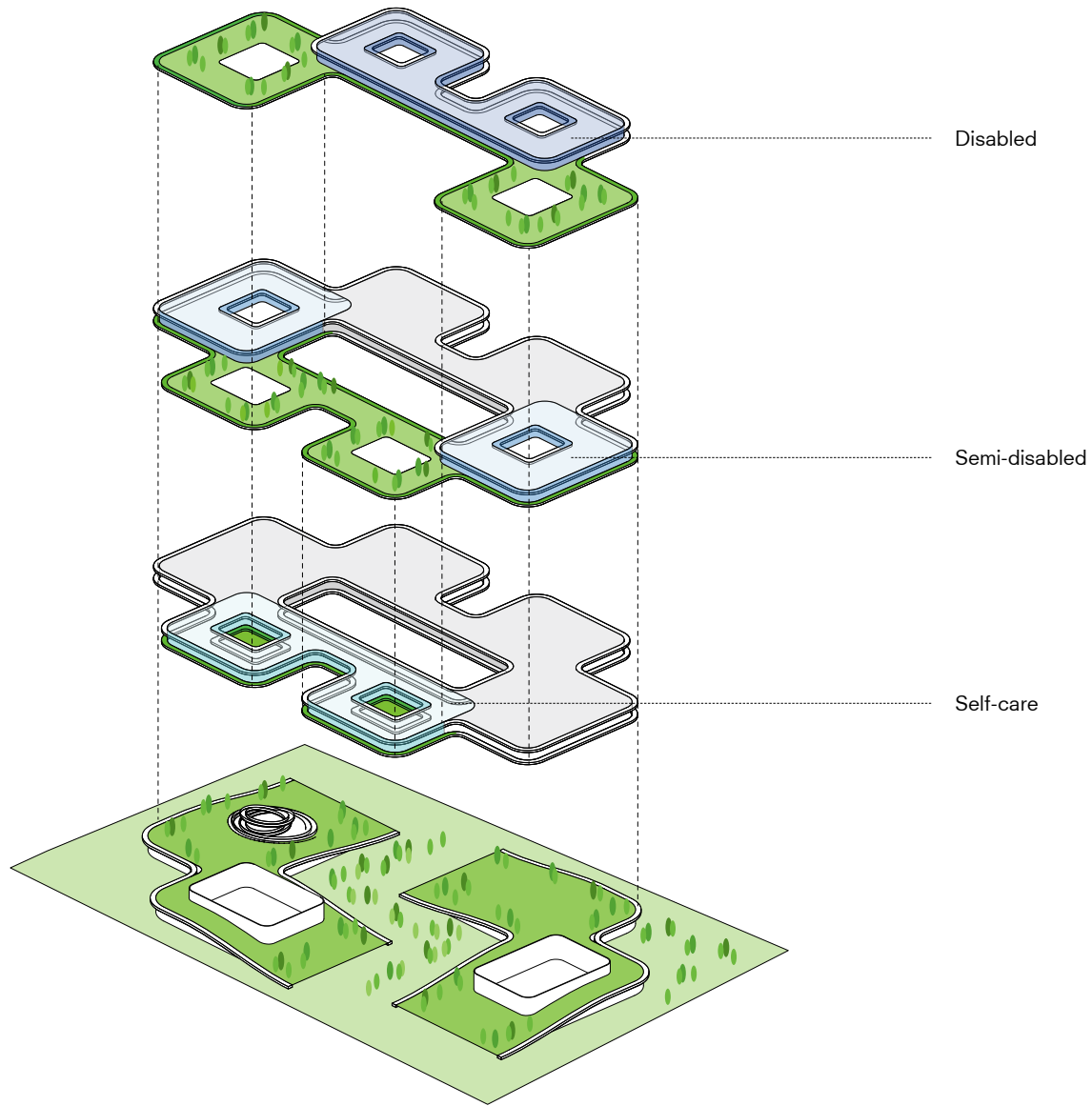

design
ROOF VIEW

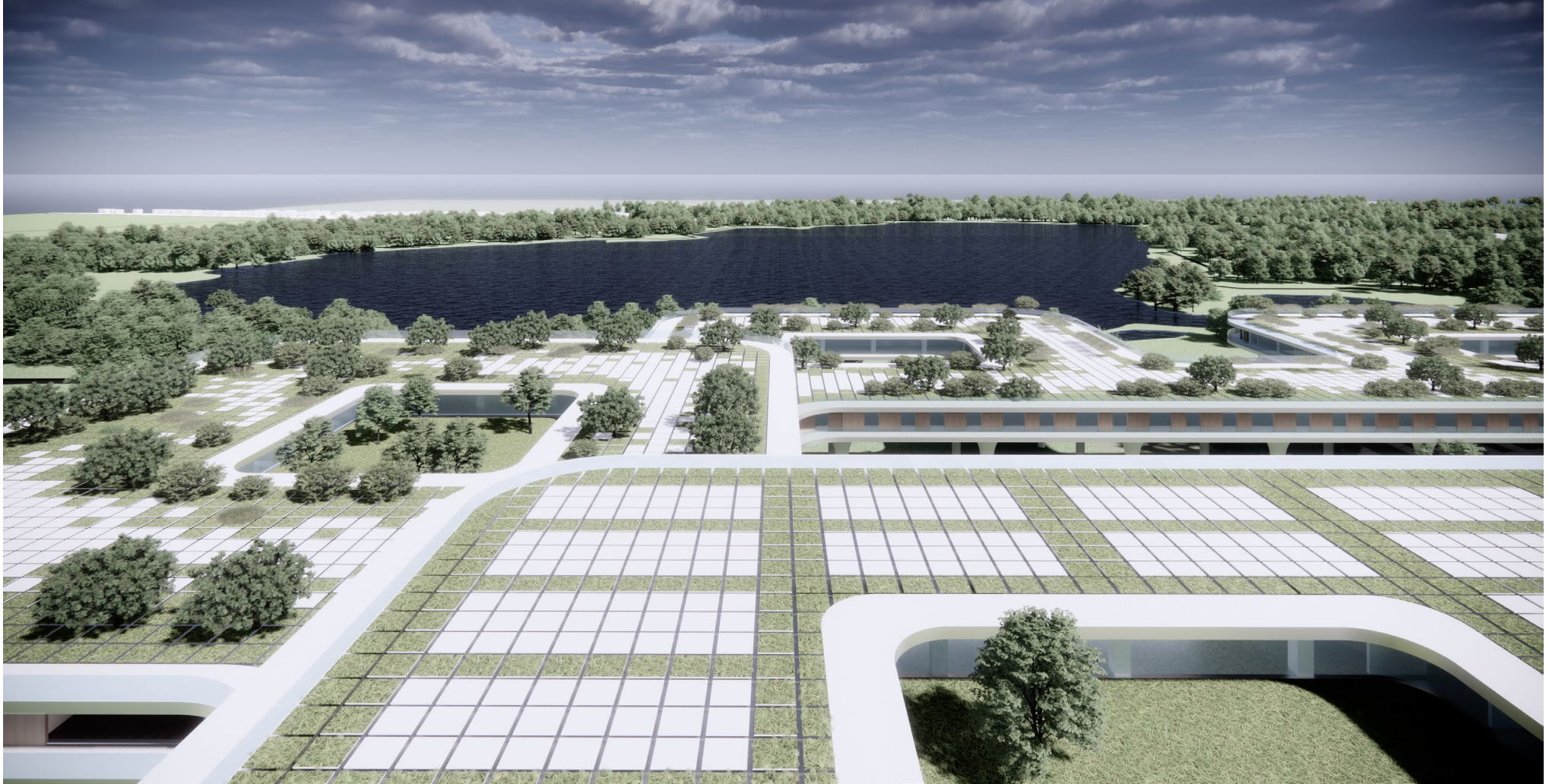

design
DISABLED

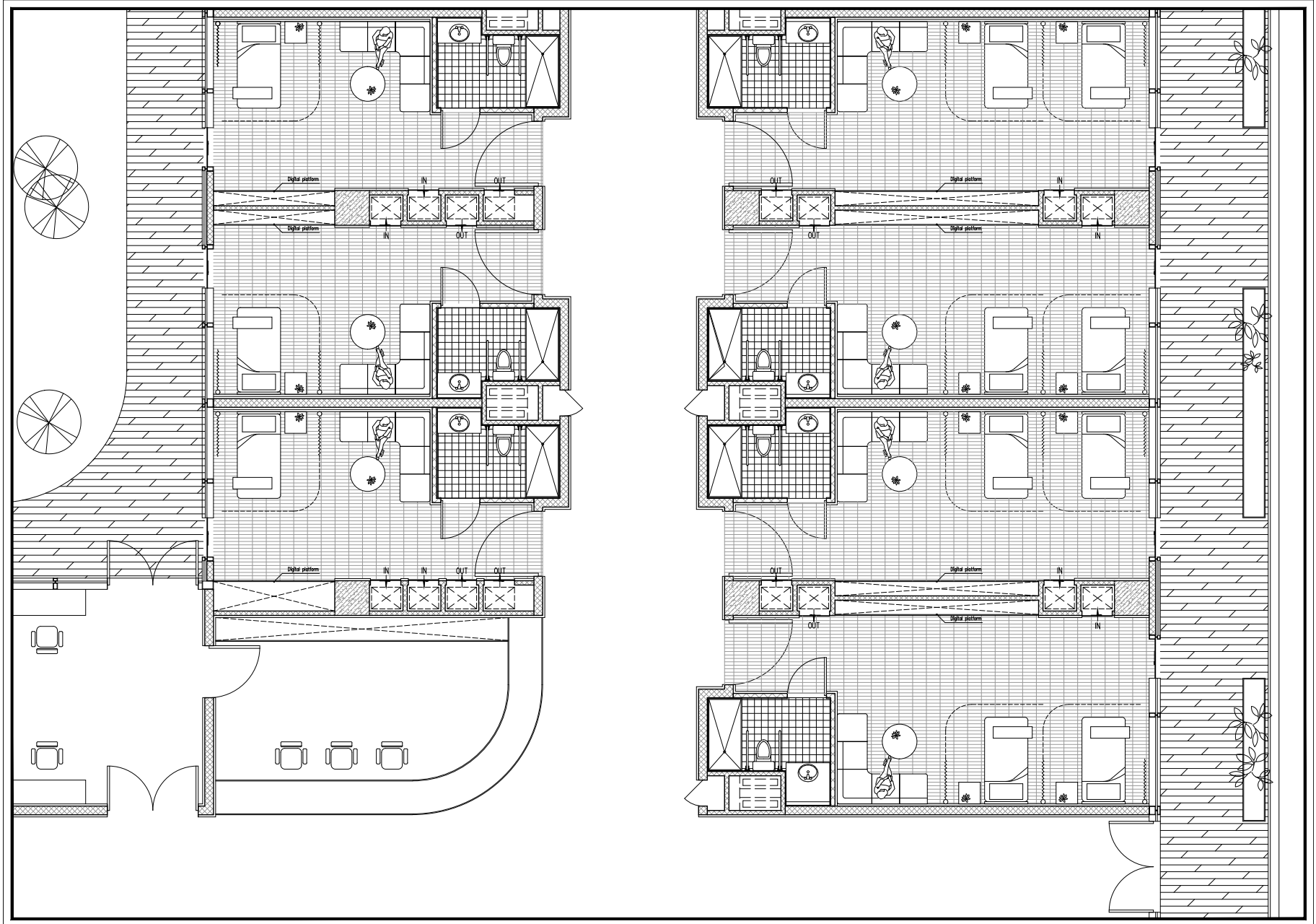

design
DISABLED

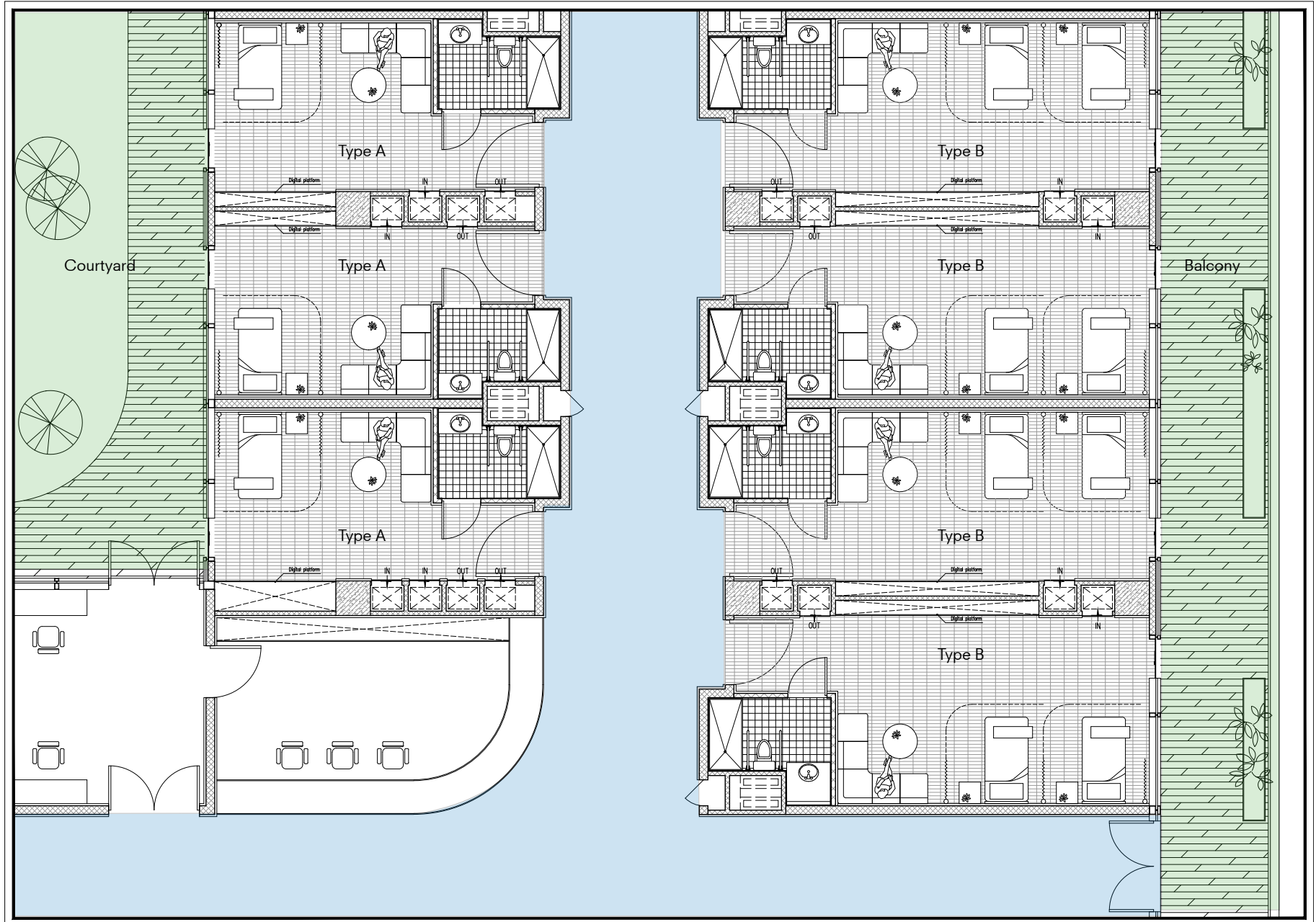

design
"HOUSE"

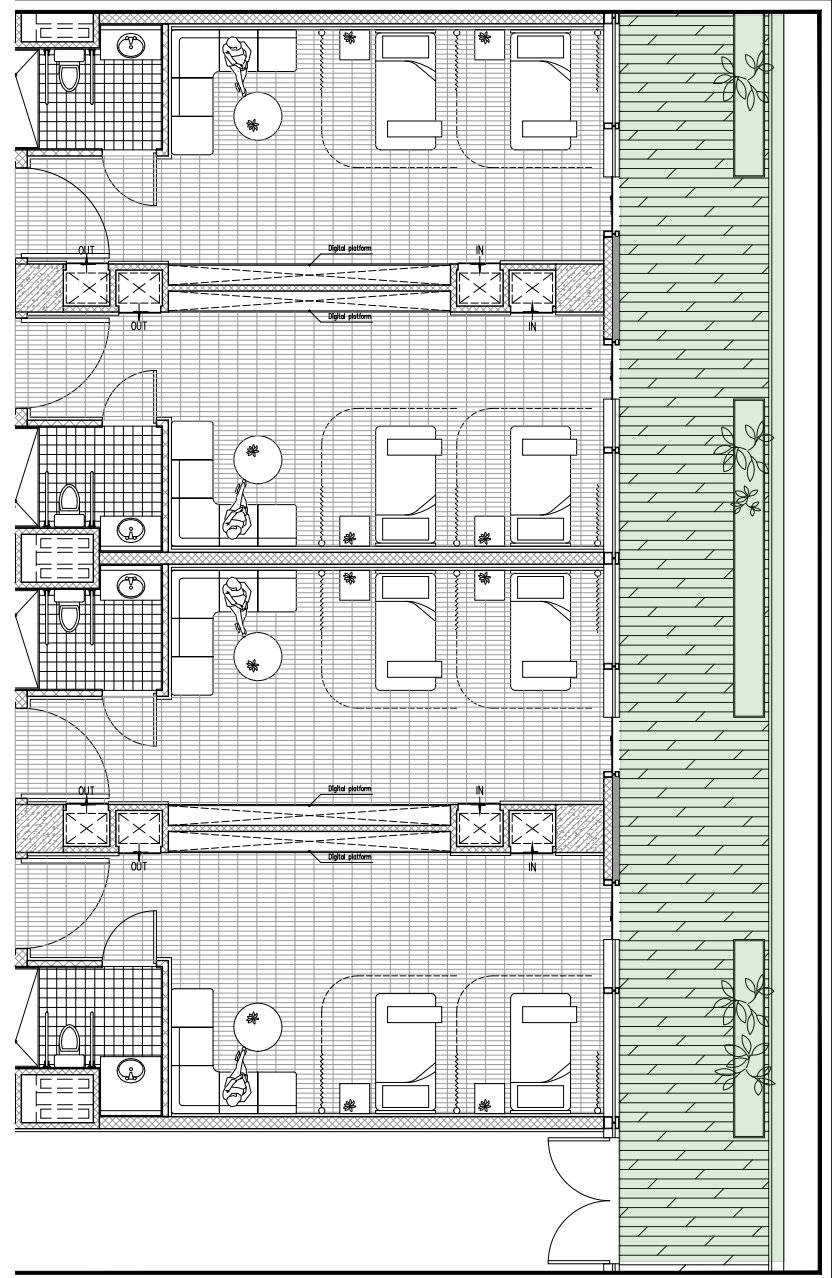

design
INTERIOR



program
DATA BASED

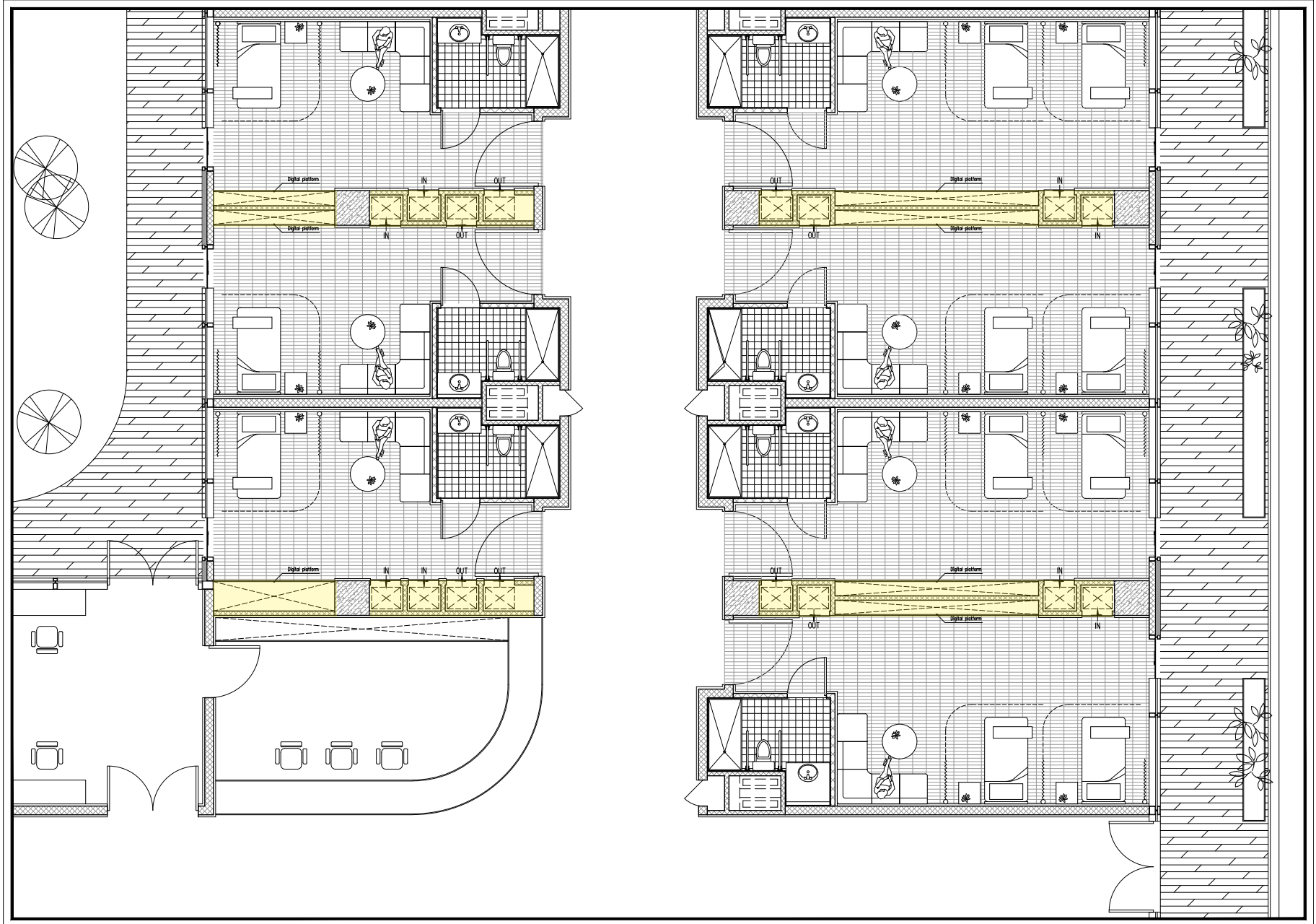

program
AUTO LOGISTICS

In/Out



Delivery



Management



program
AUTO LOGISTICS

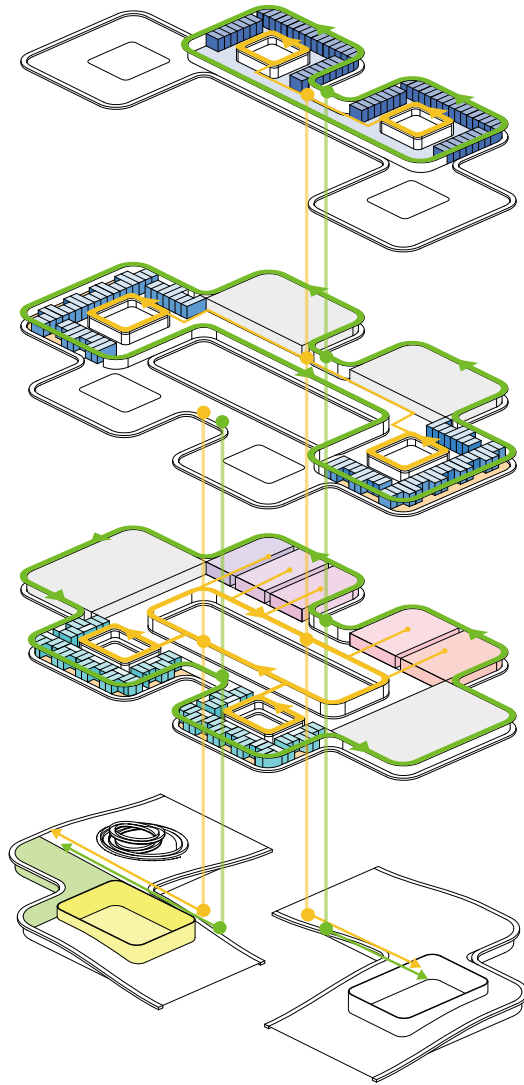

Doctor comes to the patient
(Medical & Life Services)

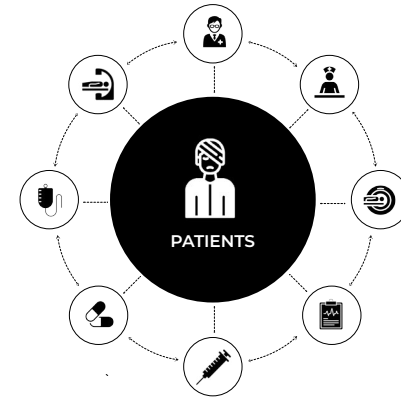

- Pharmacy
- Laboratory
- Rehabilitation Training Centre
- Data Centre
- Doctors office
- Nurses station
- ...
- Laundry
- Restaurant
- Shops
- ...

design

SECTION FRAGMENT

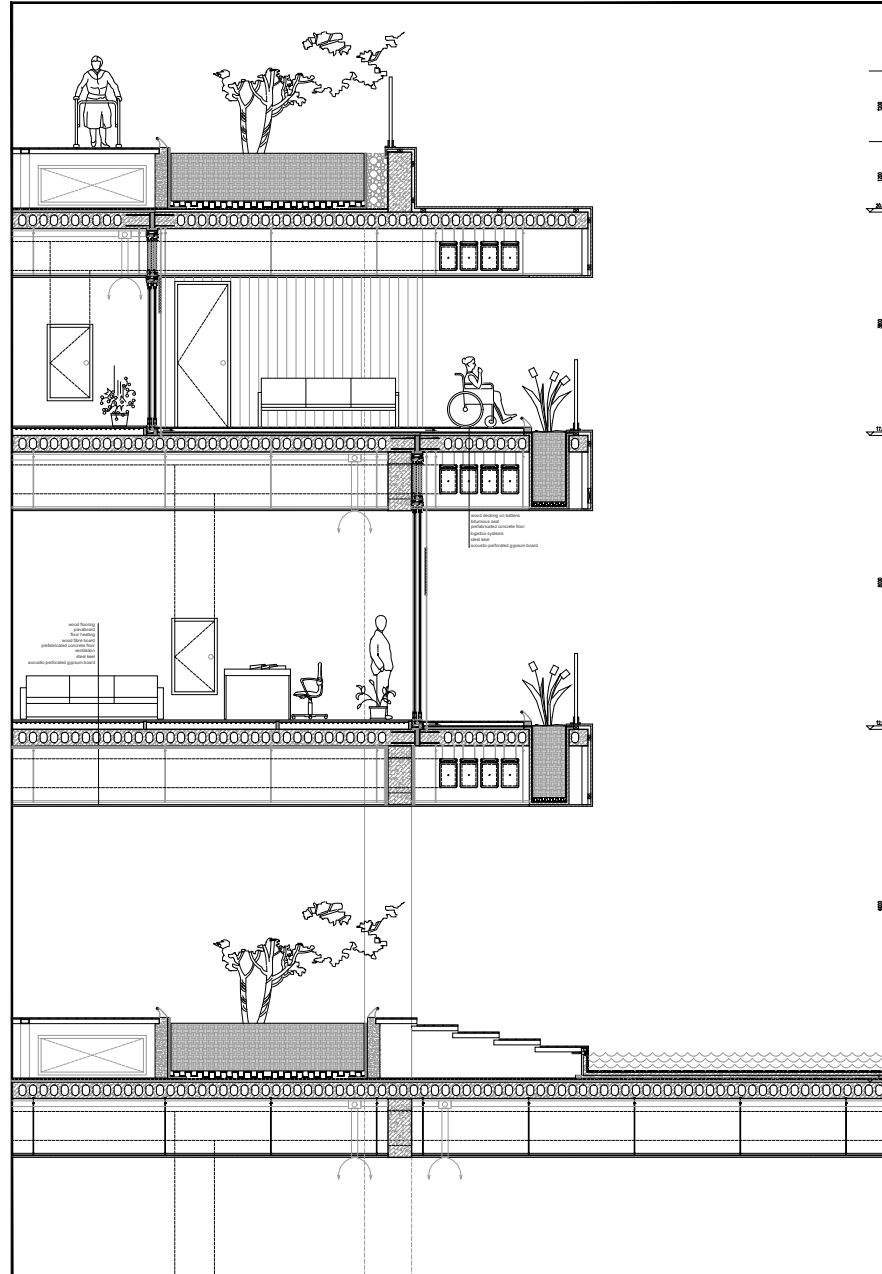

program

ENVELOPE FRAGMENT

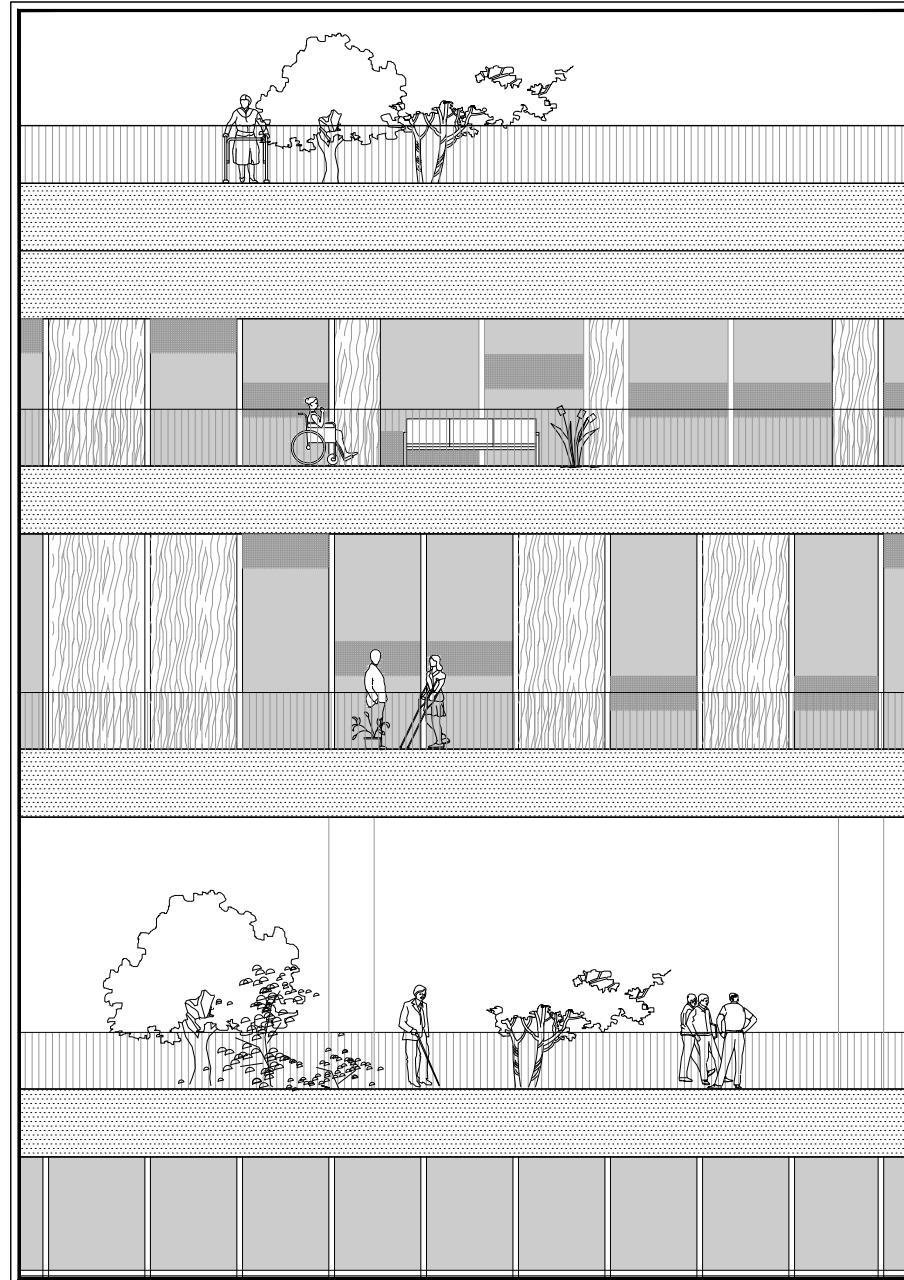

program

ENVELOPE FRAGMENT





3F 1:600

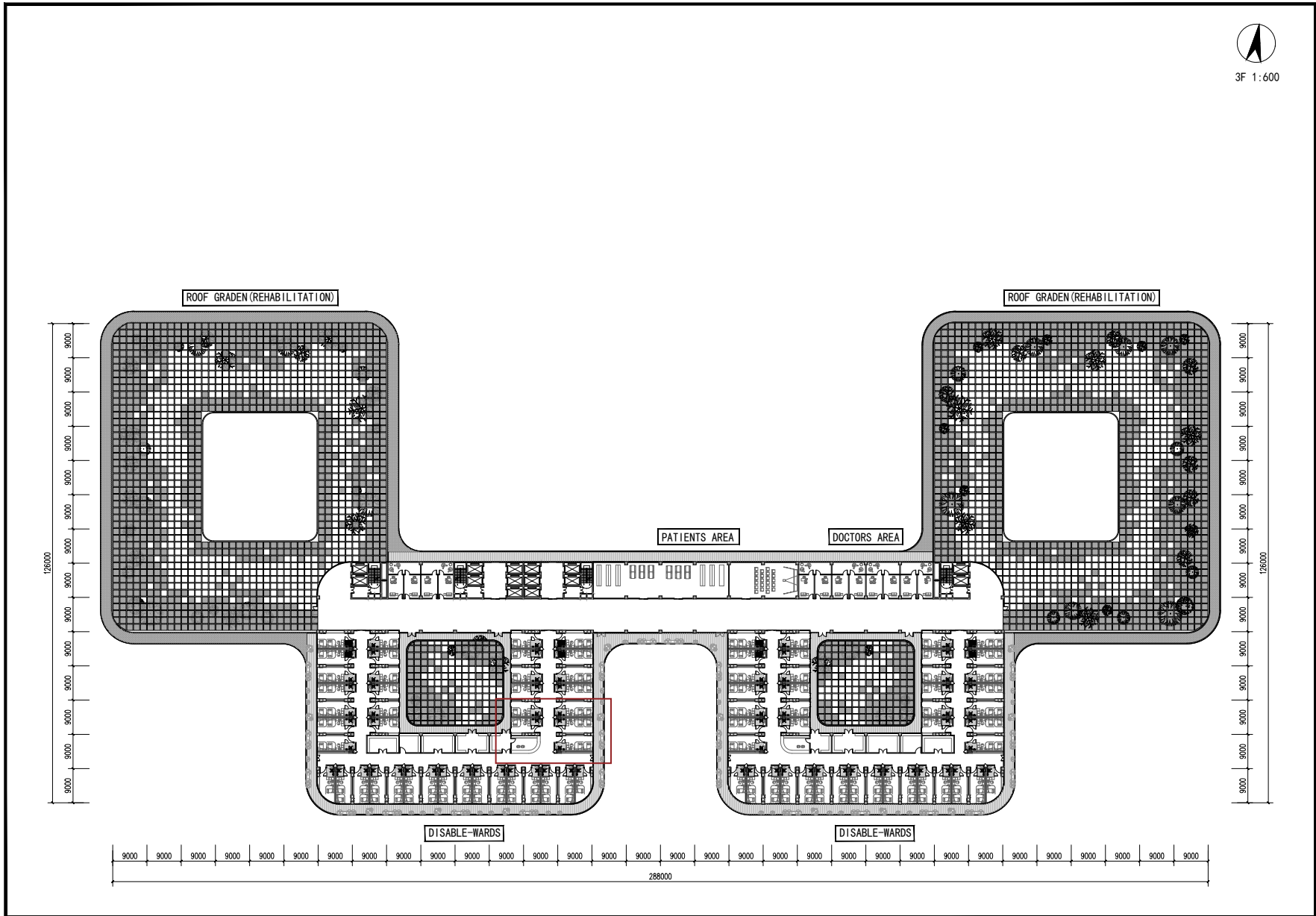

design
3F

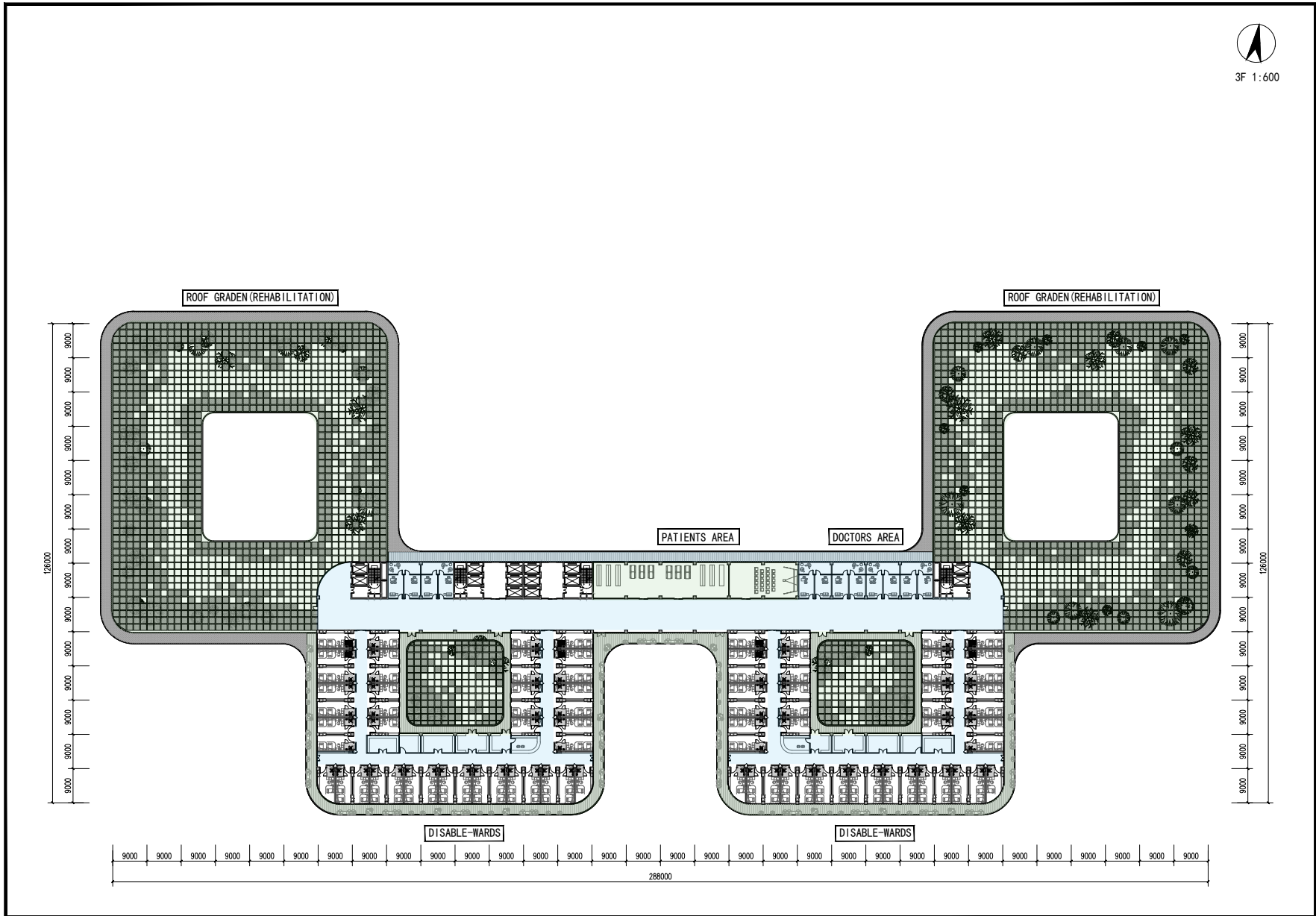

design
SEMI

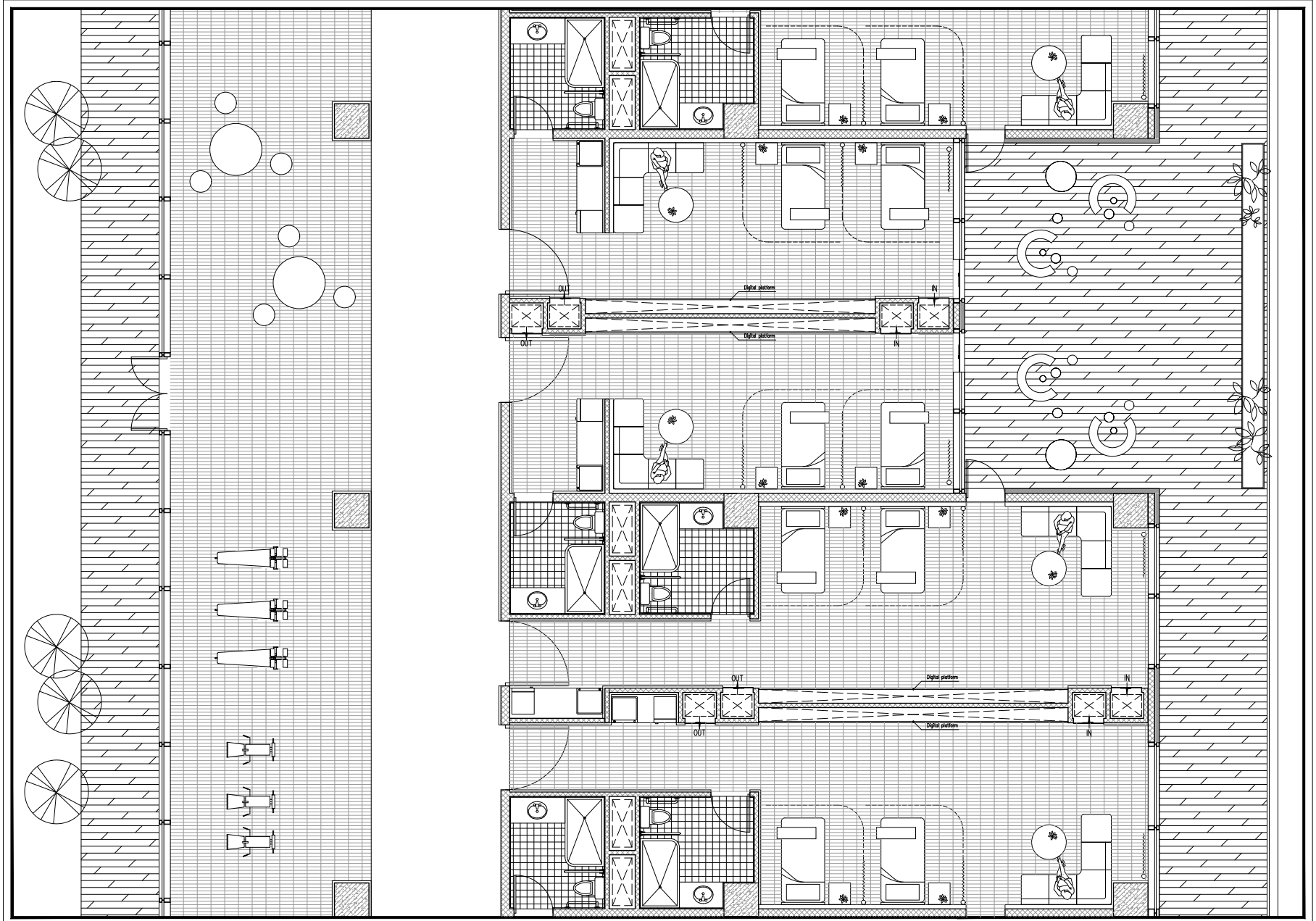

design
SEMI

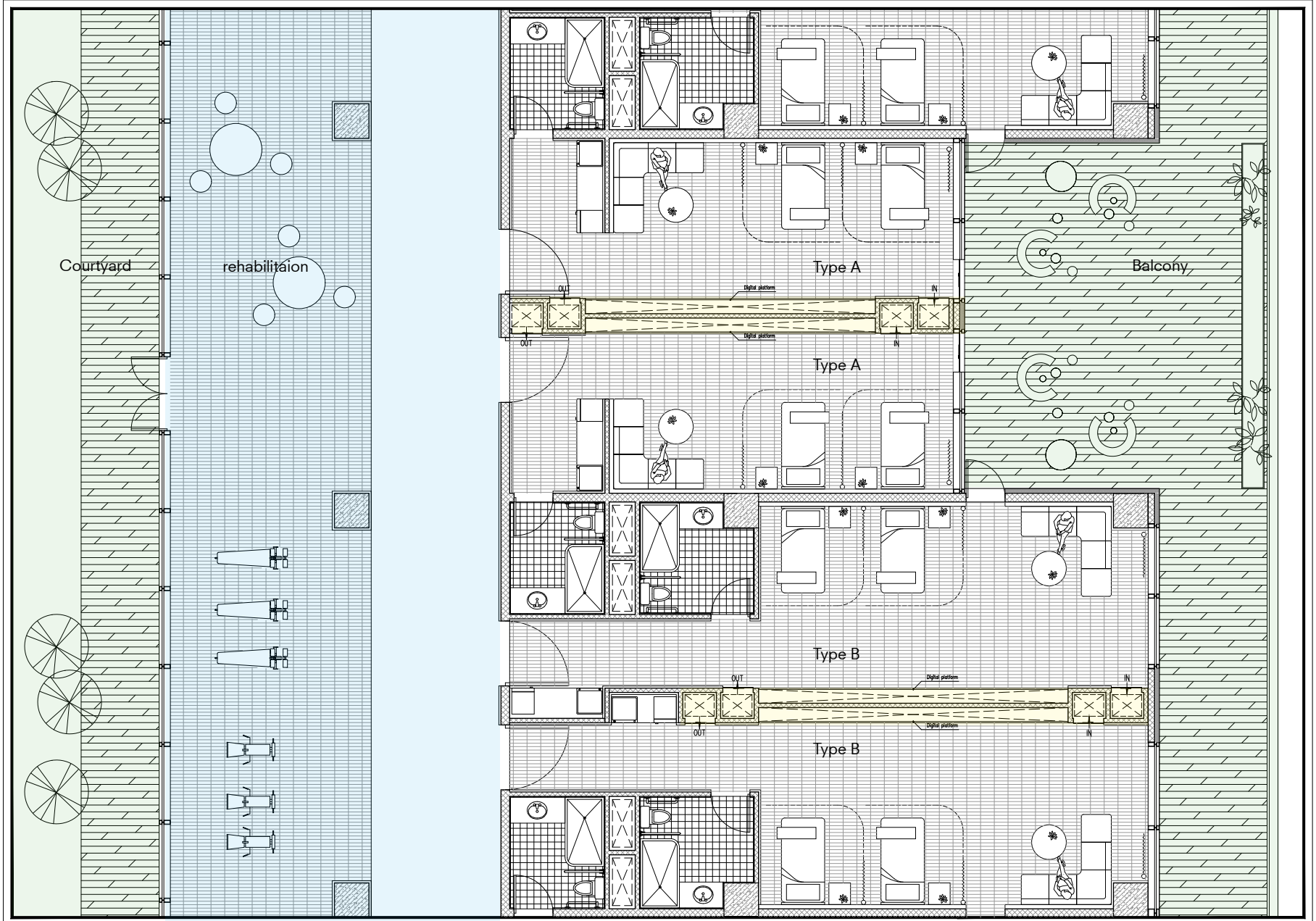



2F 1:600

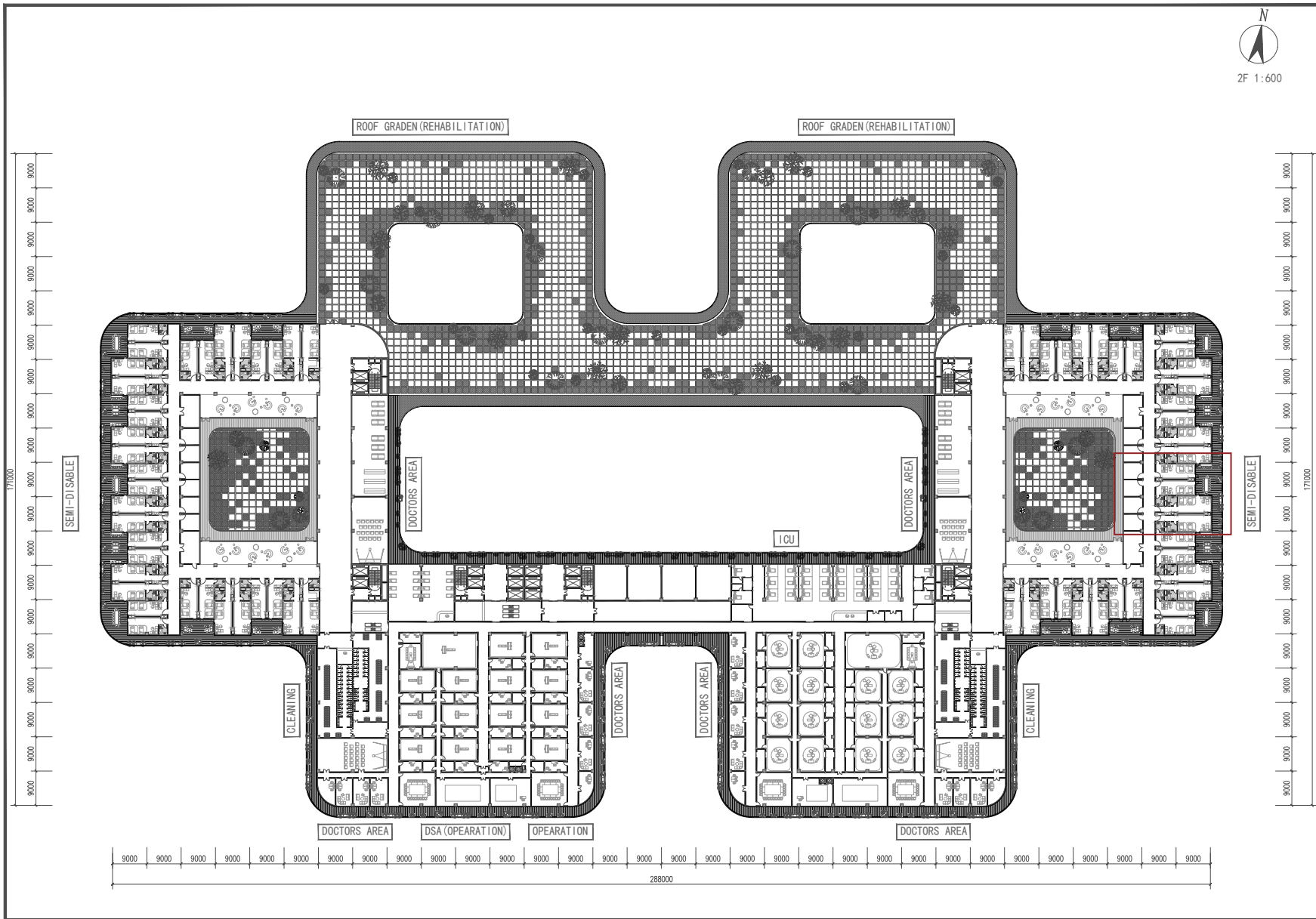

design
2F

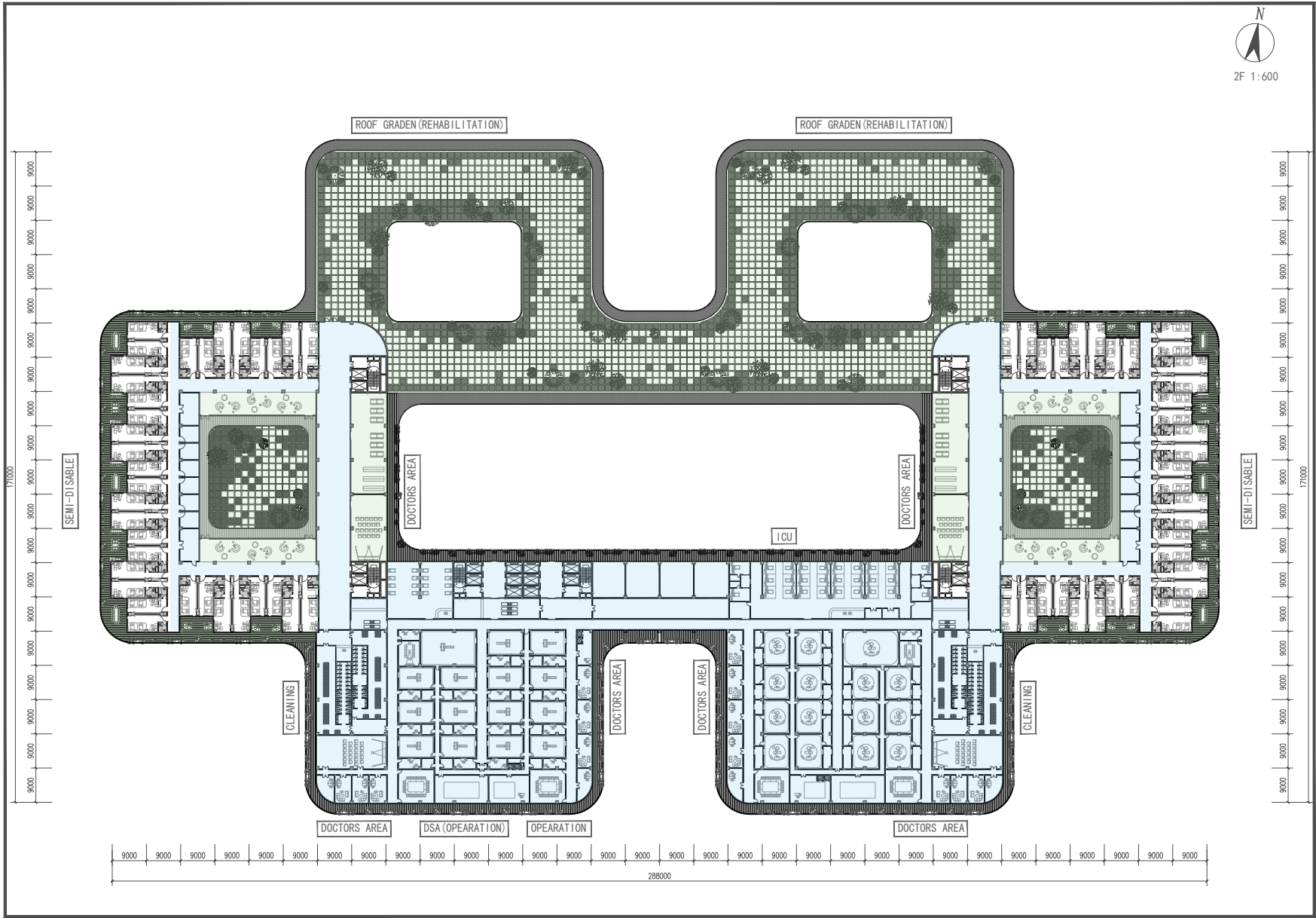

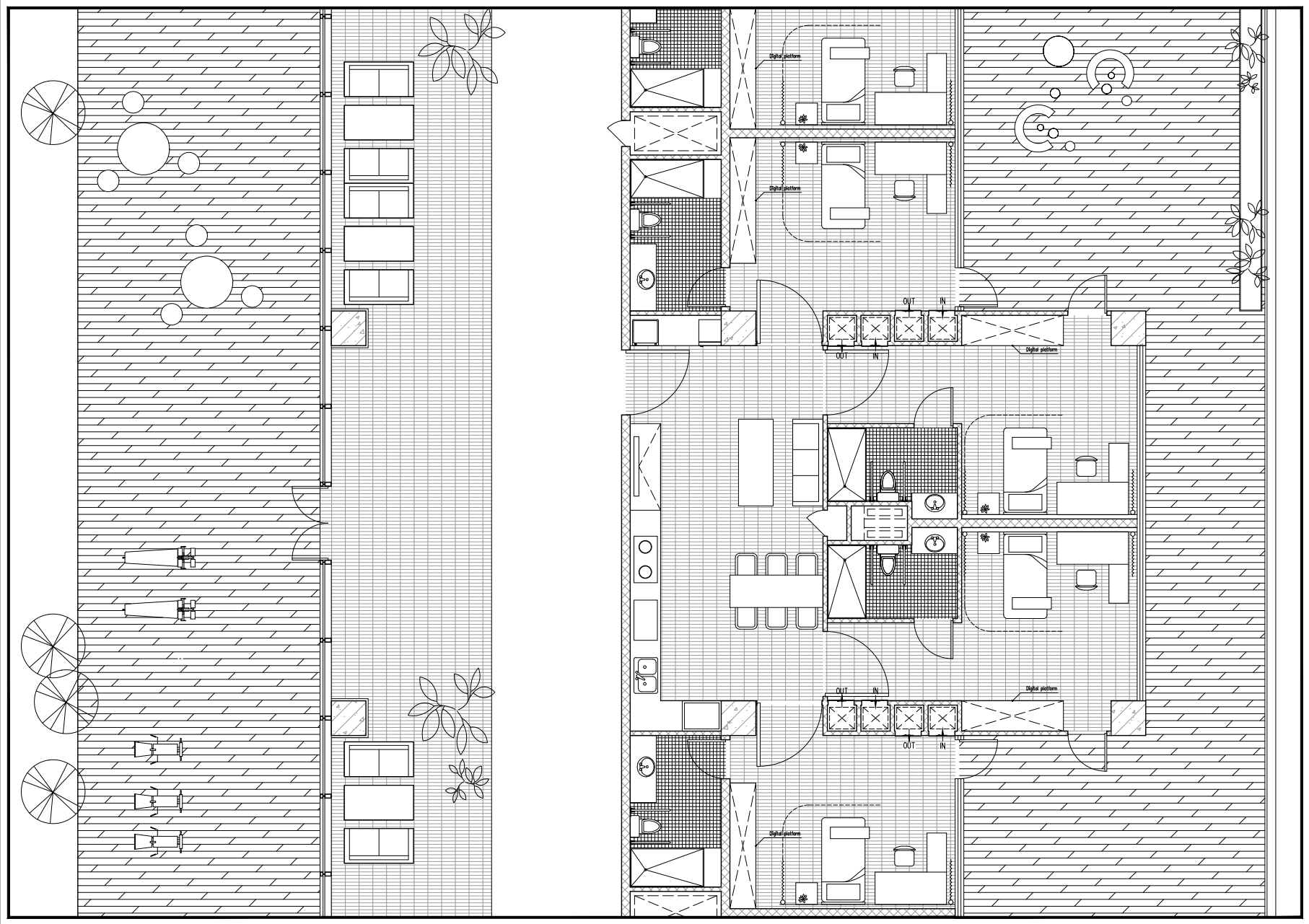

design
SELF

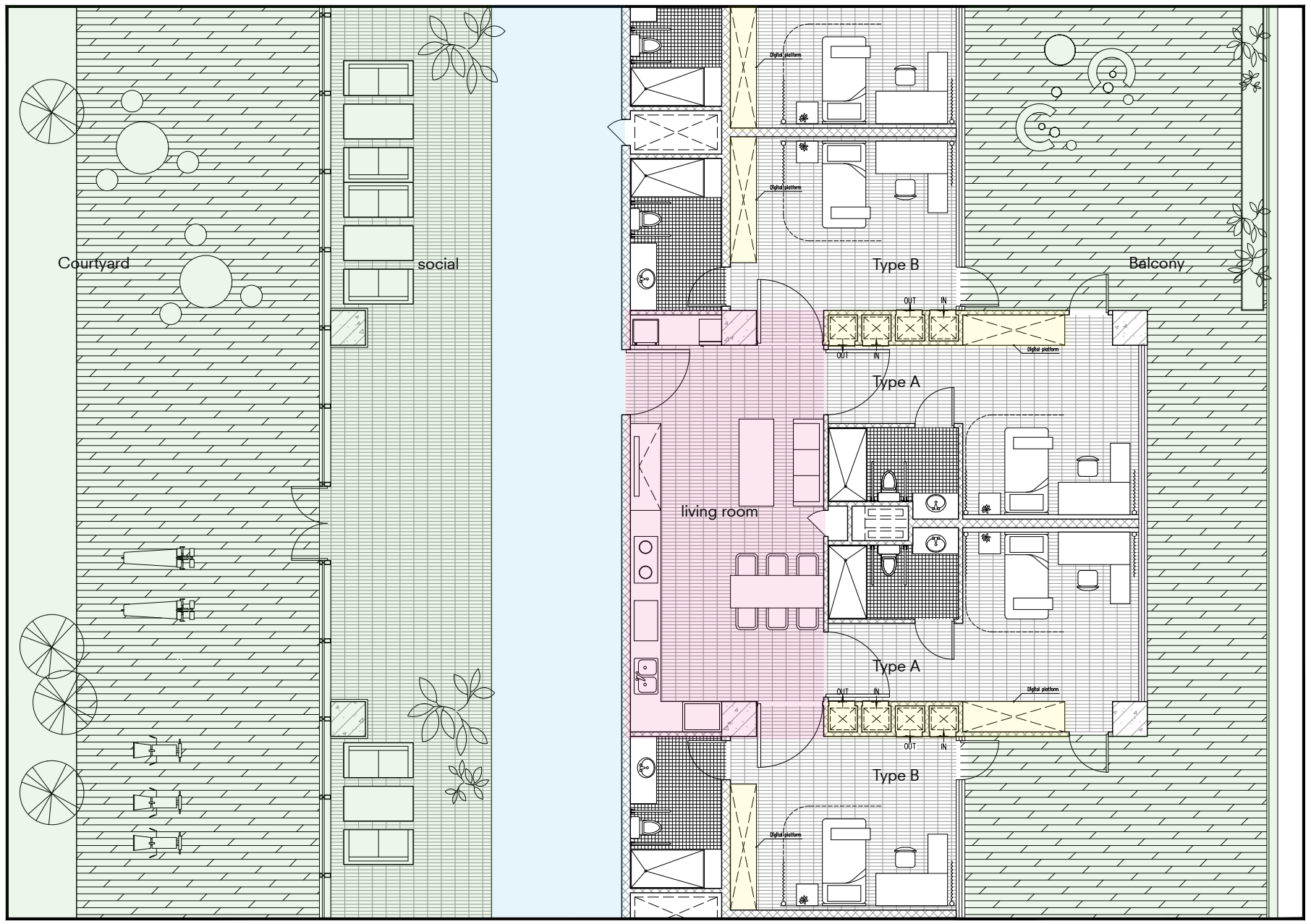

design
SELF

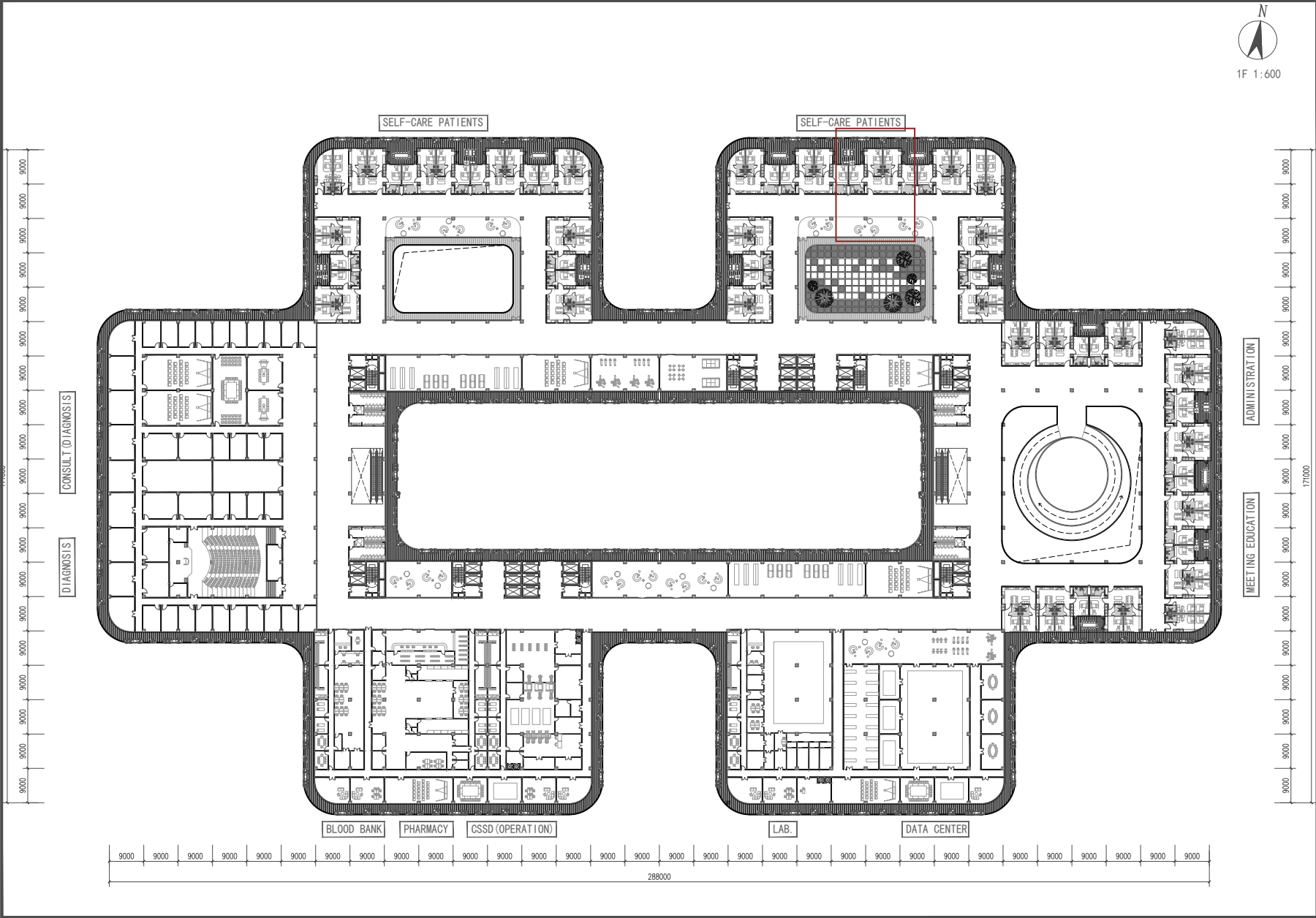

design
SELF

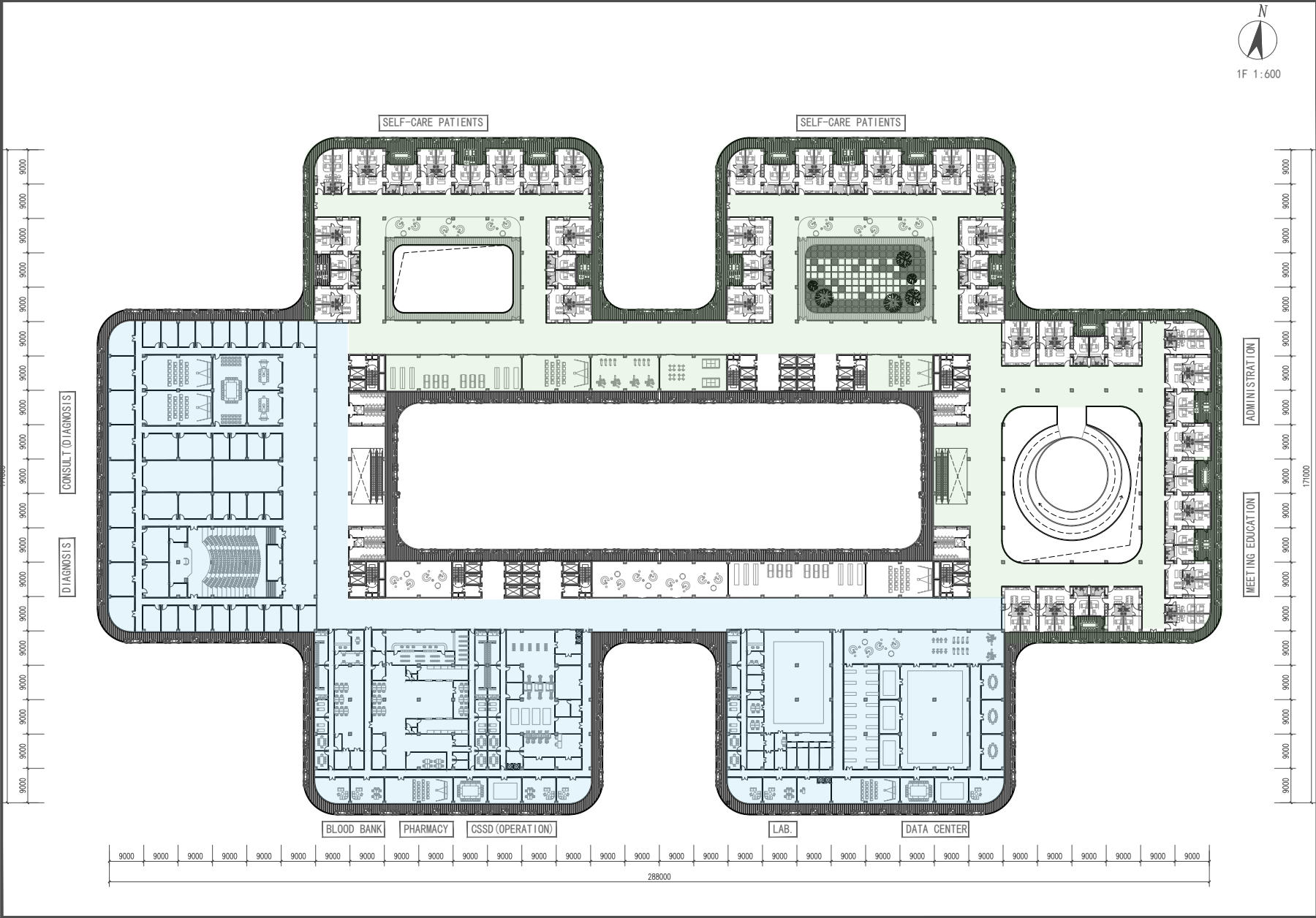

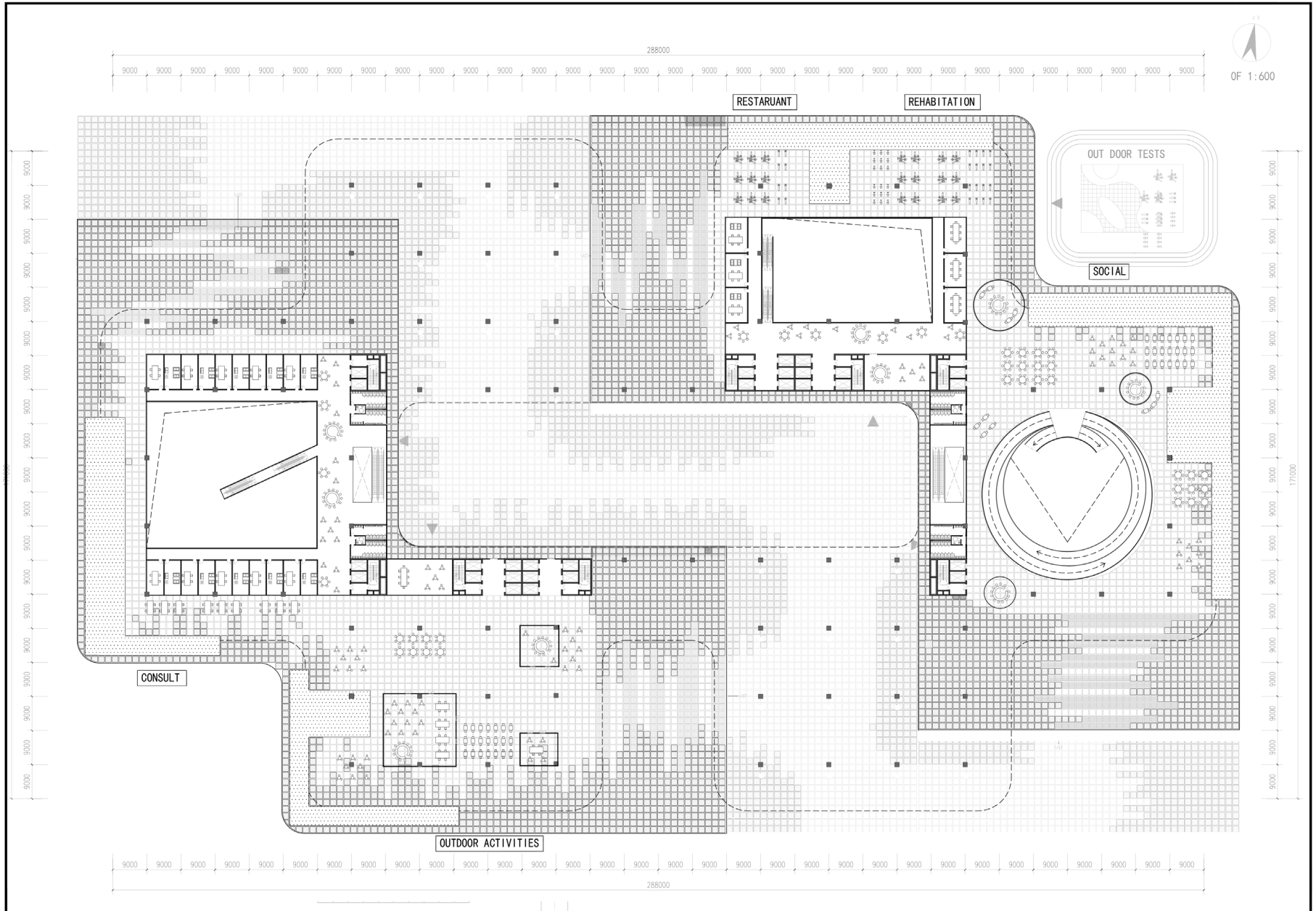

design
MF

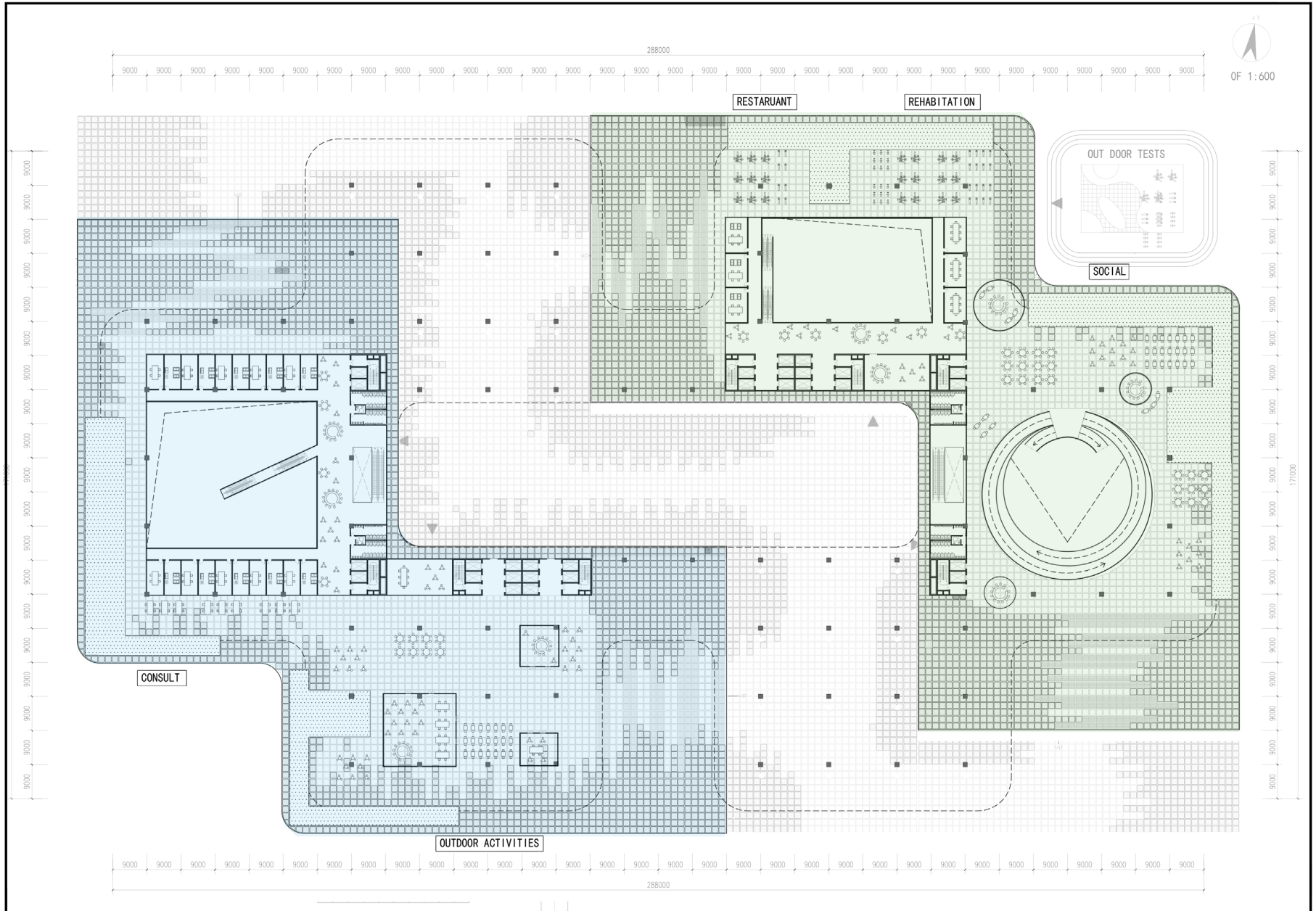

design
MF

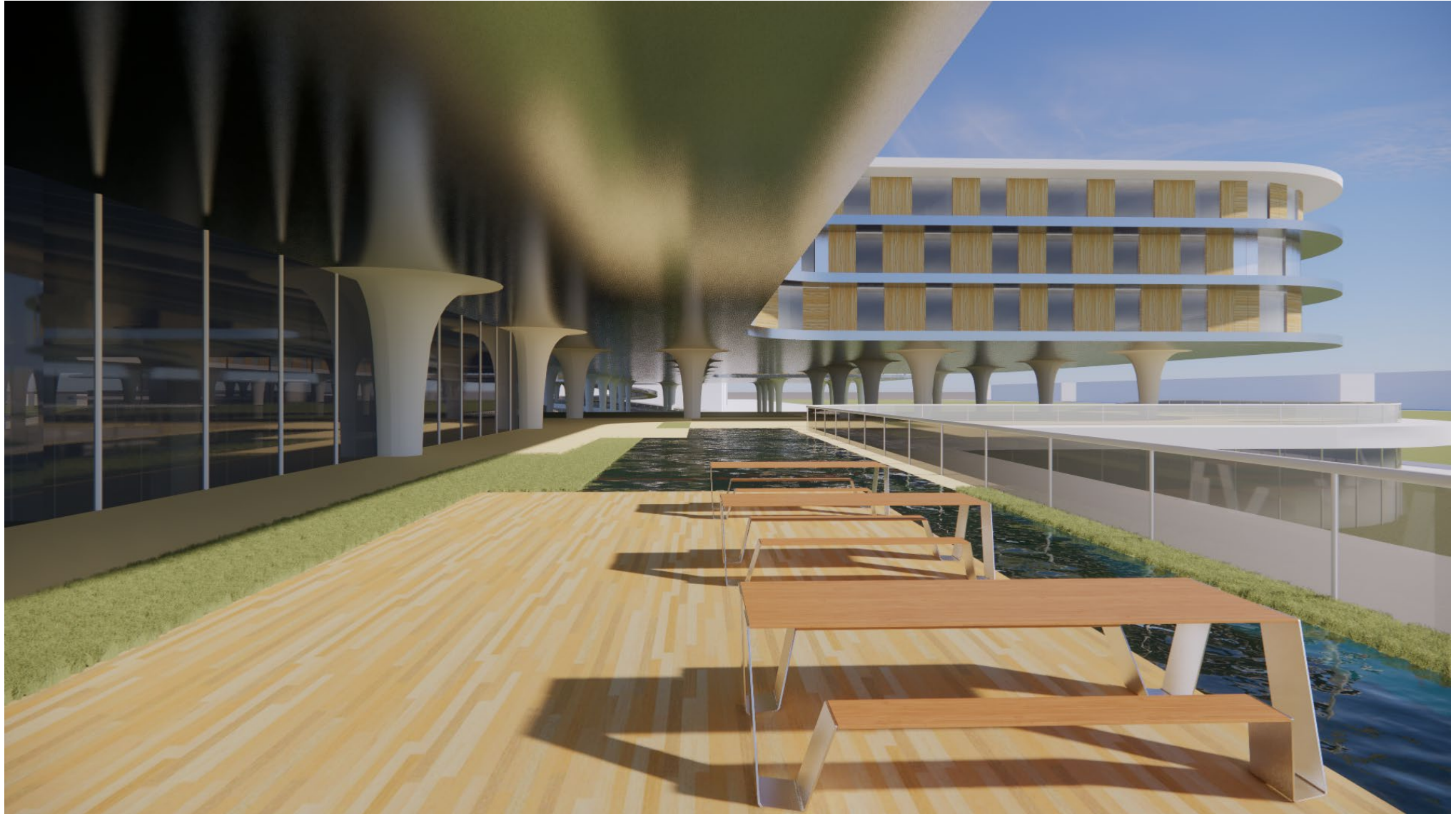

design
MF

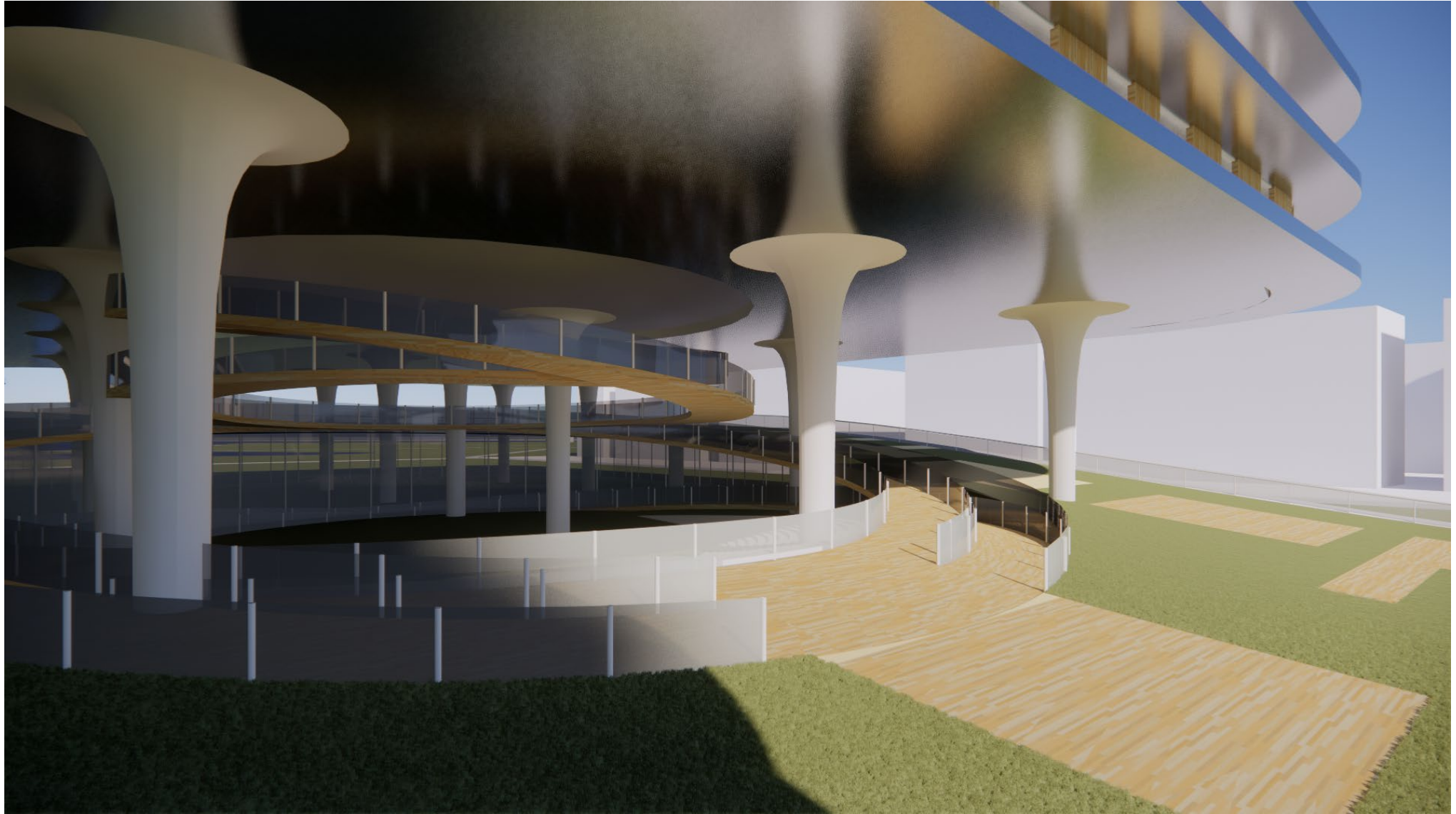

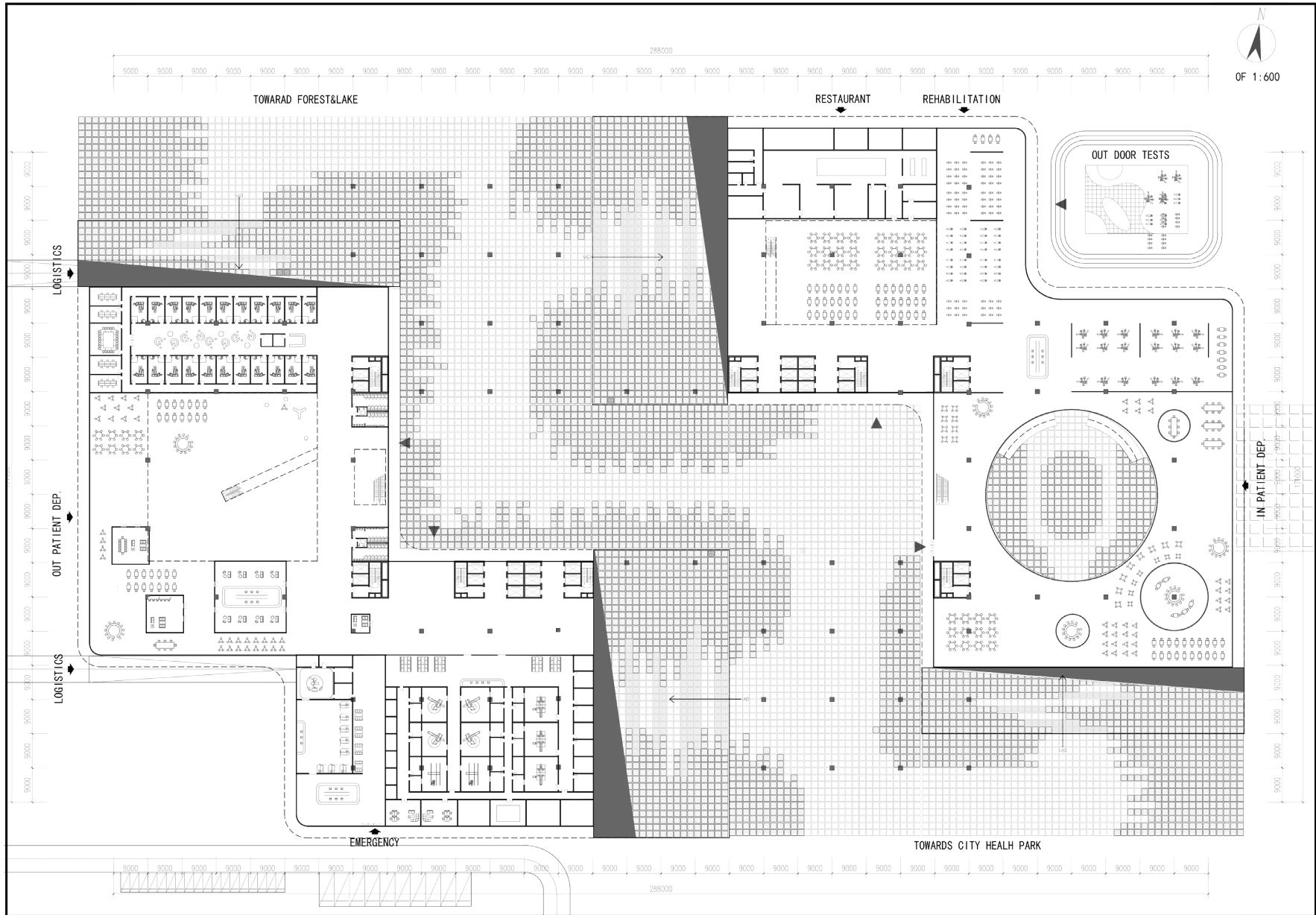

design
GF

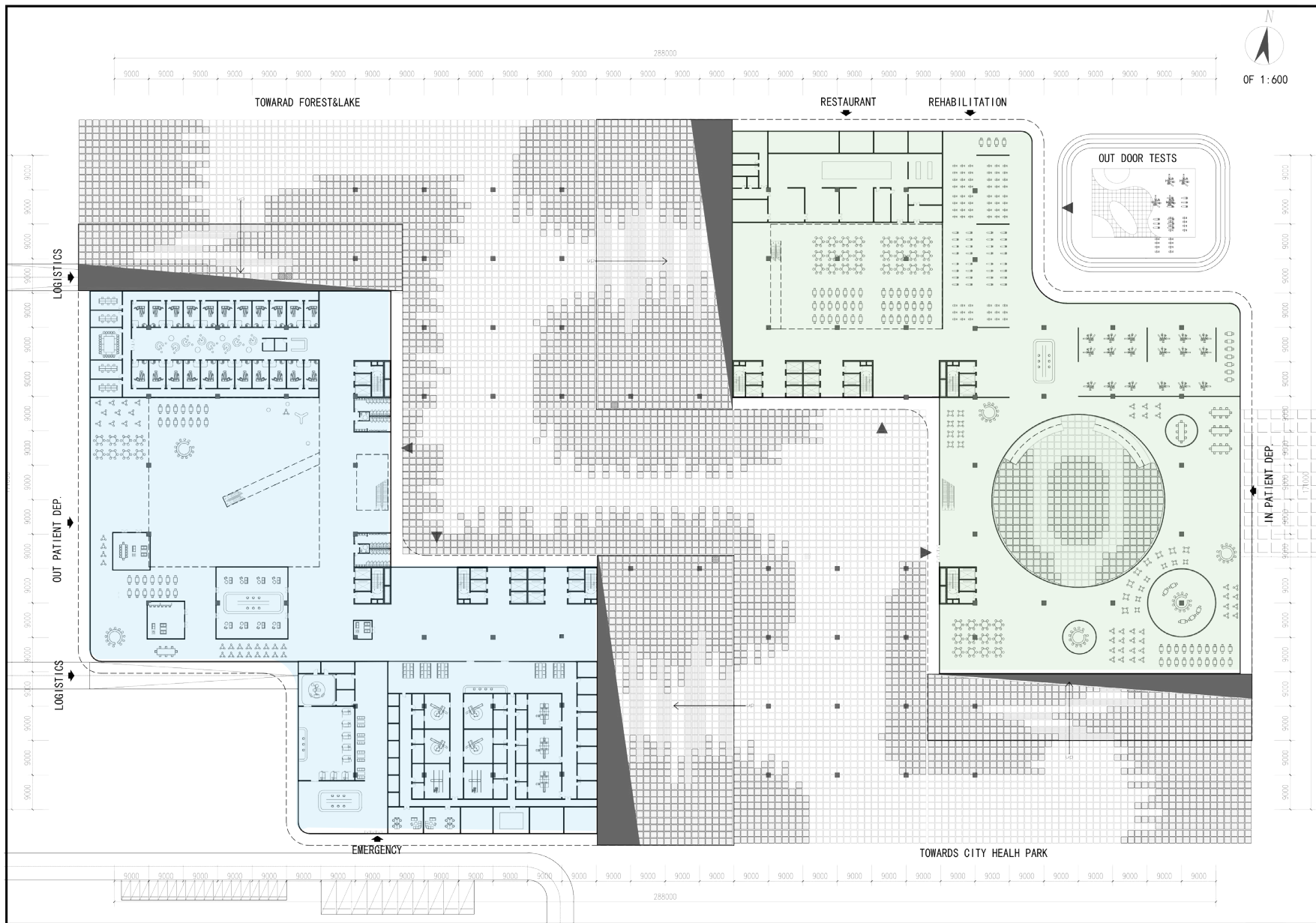

design
SECTION A

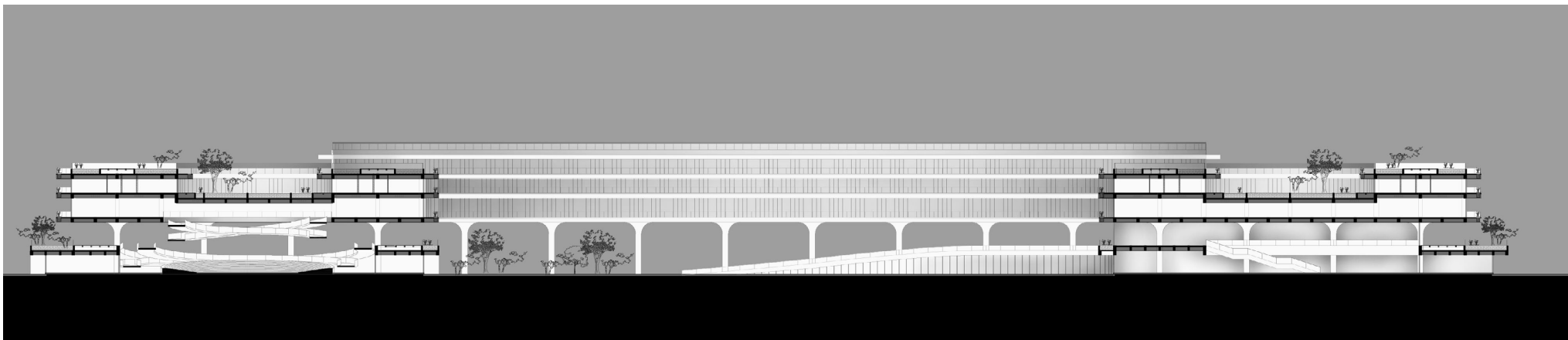
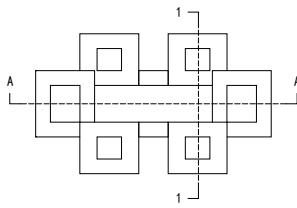

design
SECTION 1

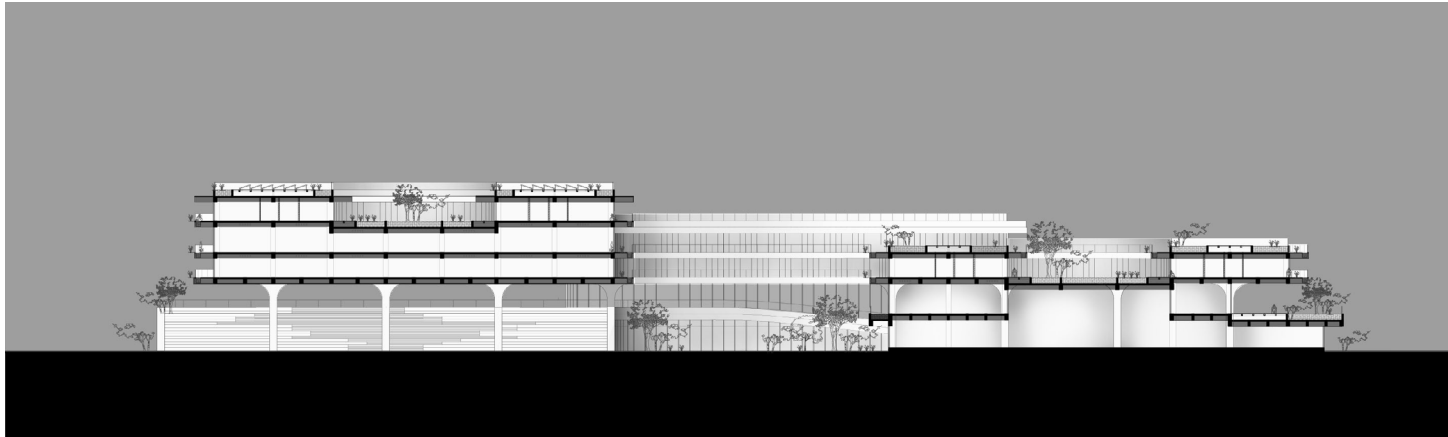
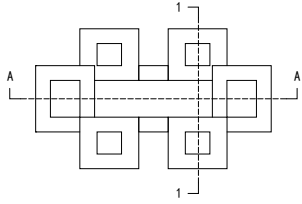

design
COURTYARD



design
MF



design

SOCIAL AREA

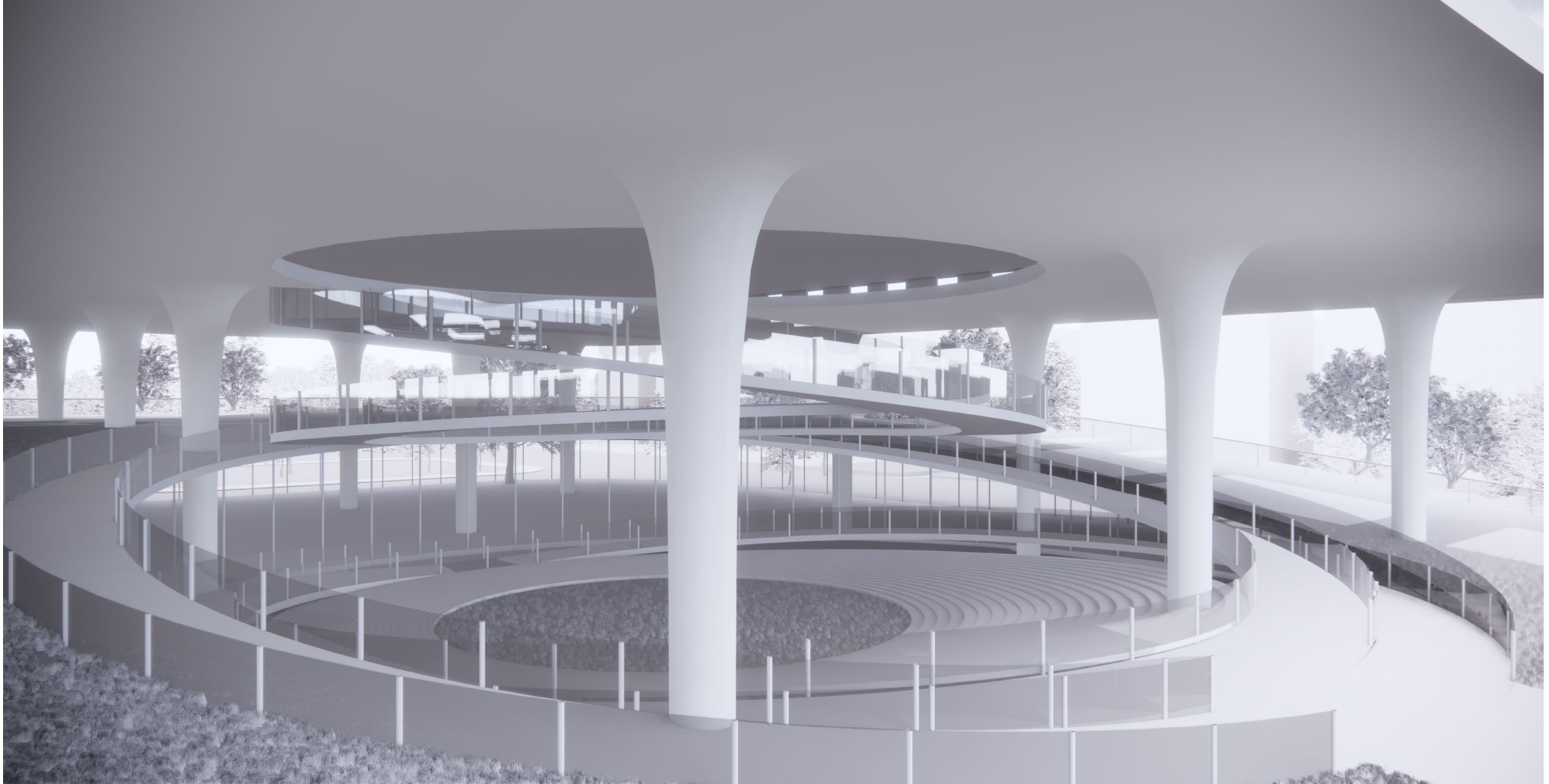

design

HEALTHCARE FLOWS

Communication

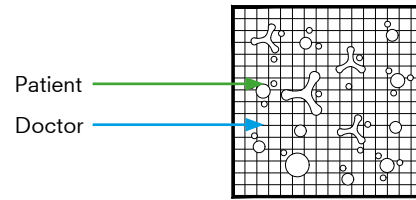

Therapy

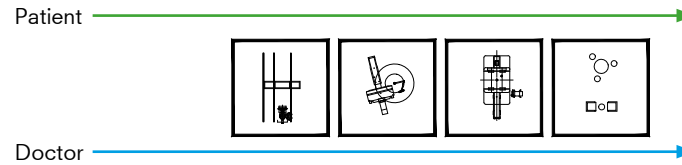

Medical tech

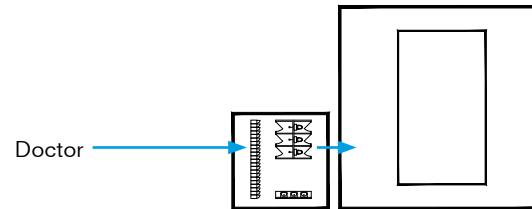

Operation

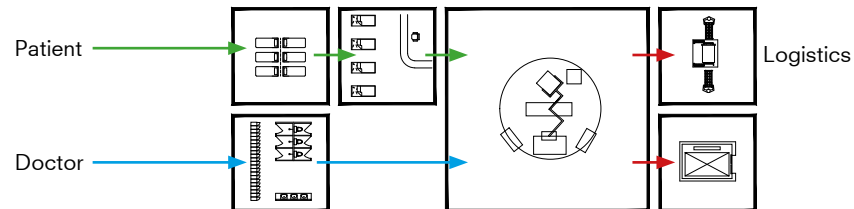

design
COMMUNICATION

GF

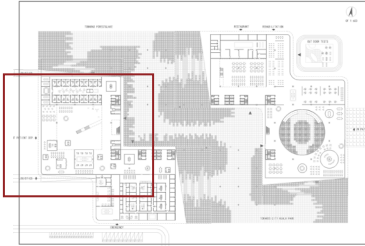

MF

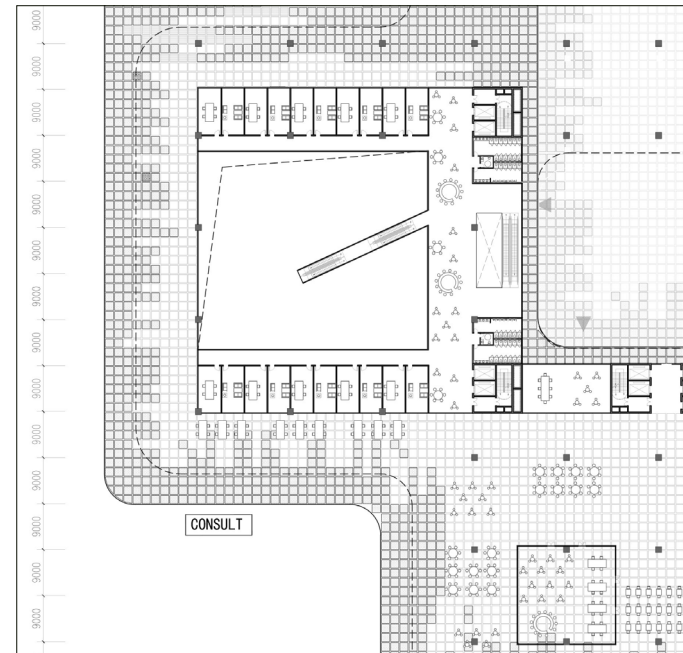
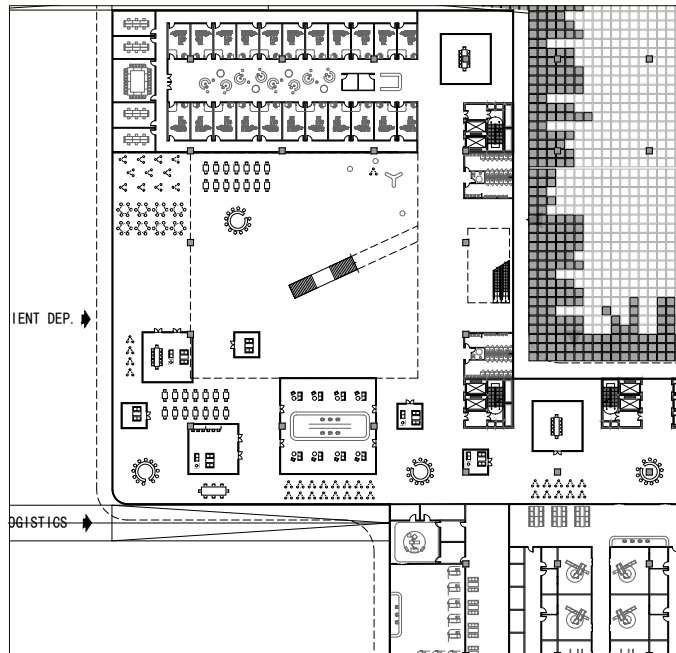
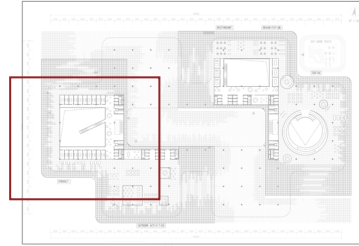

design
THERAPY

GF

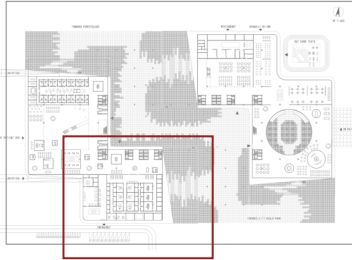

GF

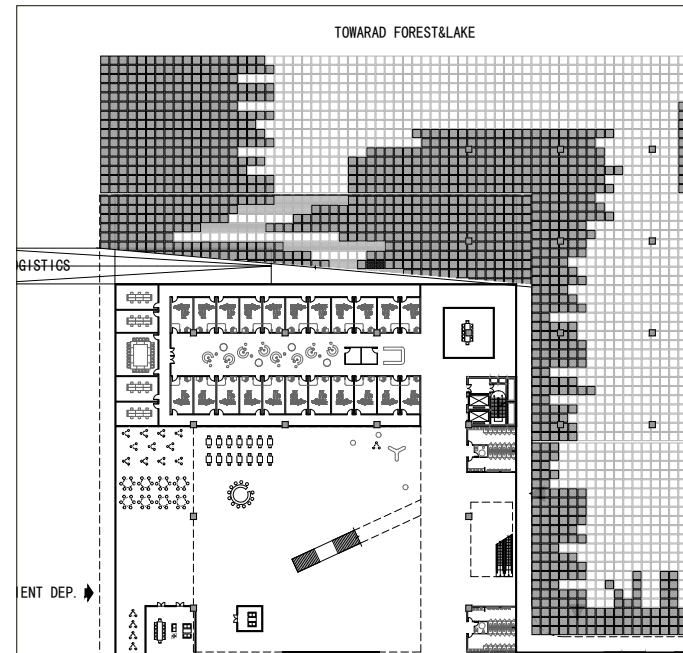
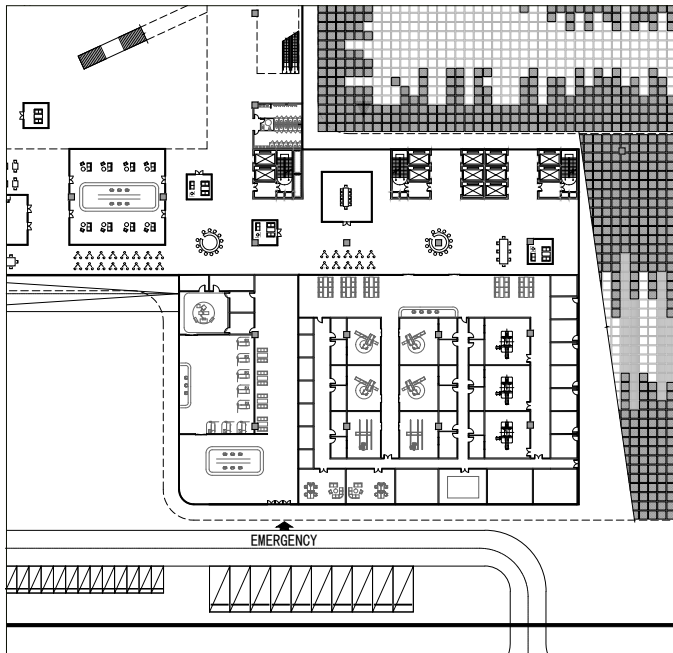

design
THERAPY

GF

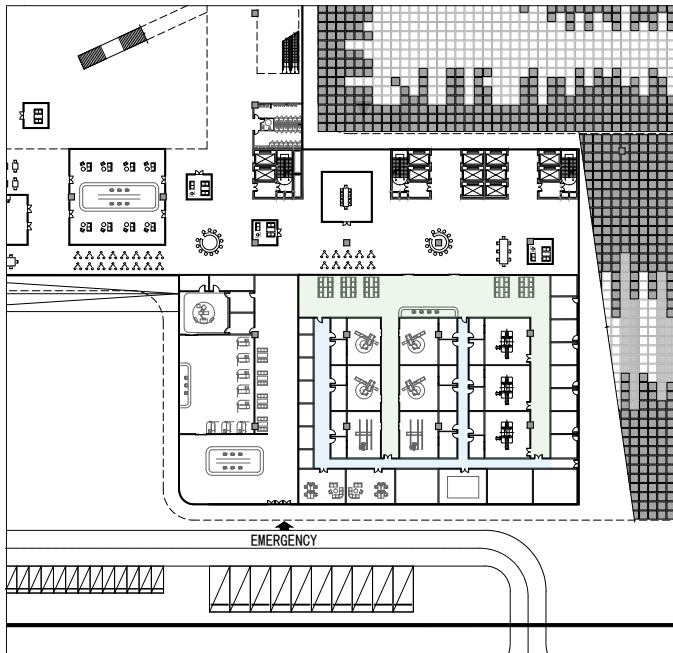
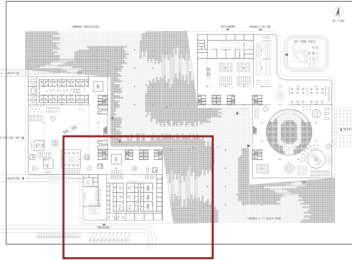

GF

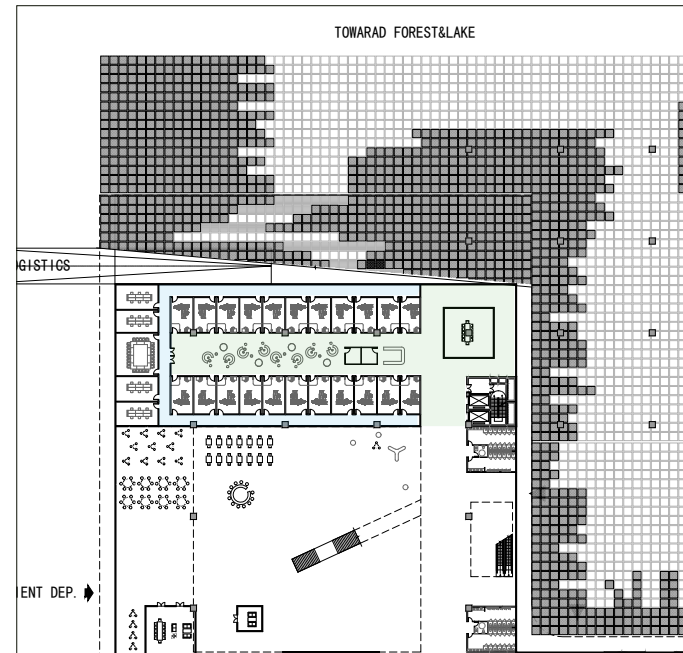

design
MEDICAL TECH

1F

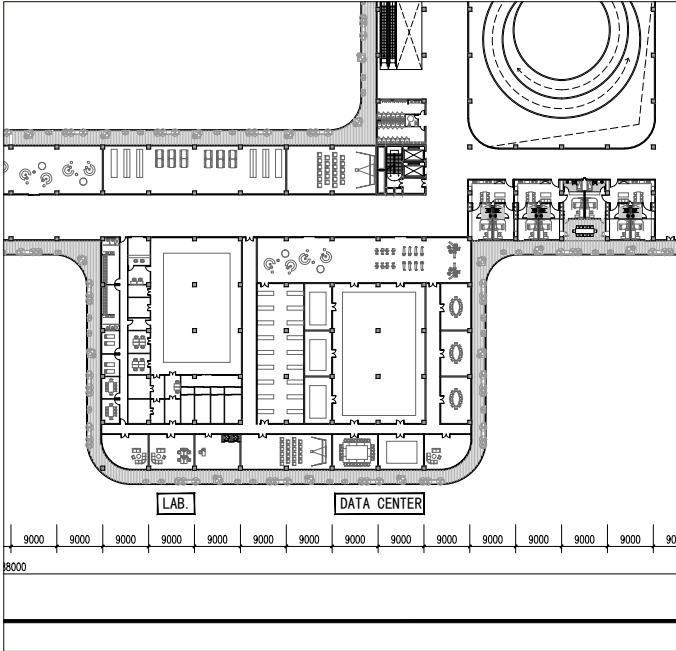
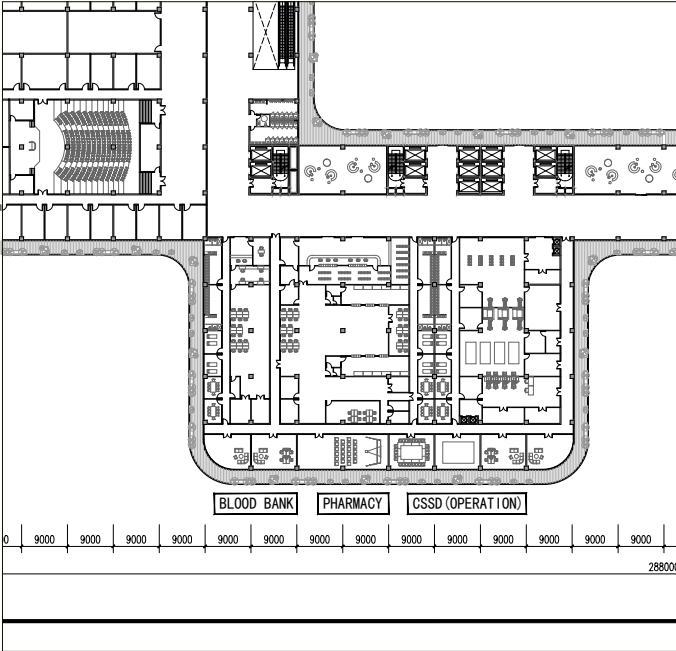
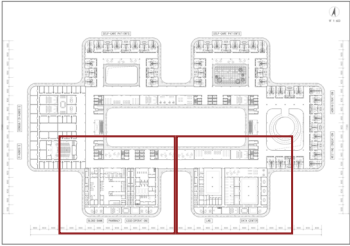

design
MEDICAL TECH

1F

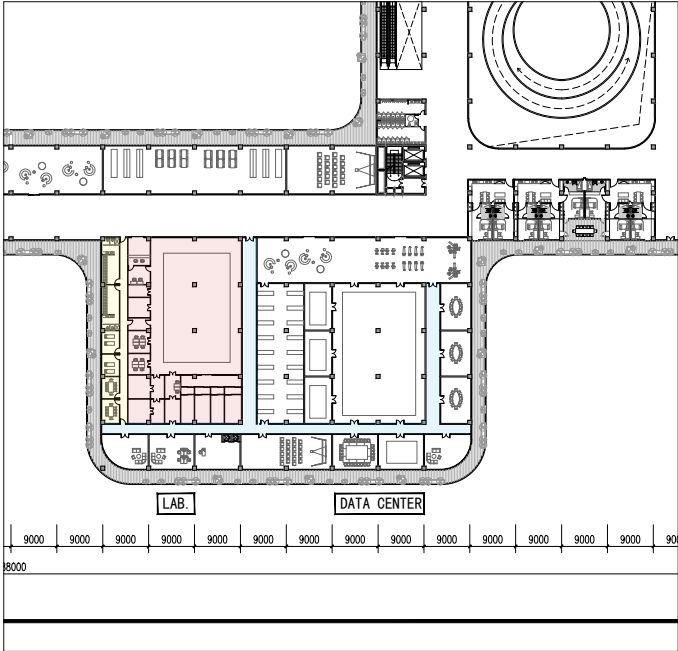
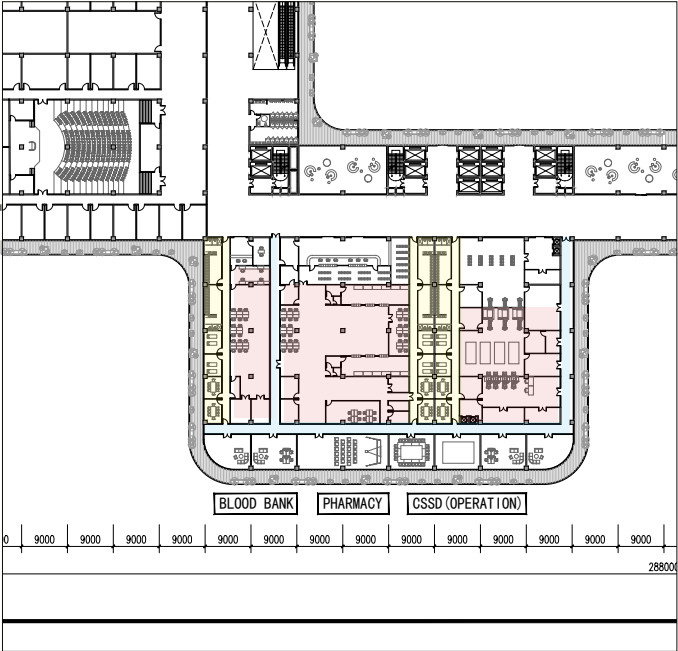
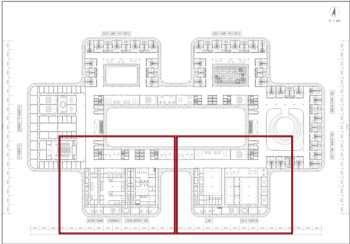

design
OPERATION

Operation Theatre Suite

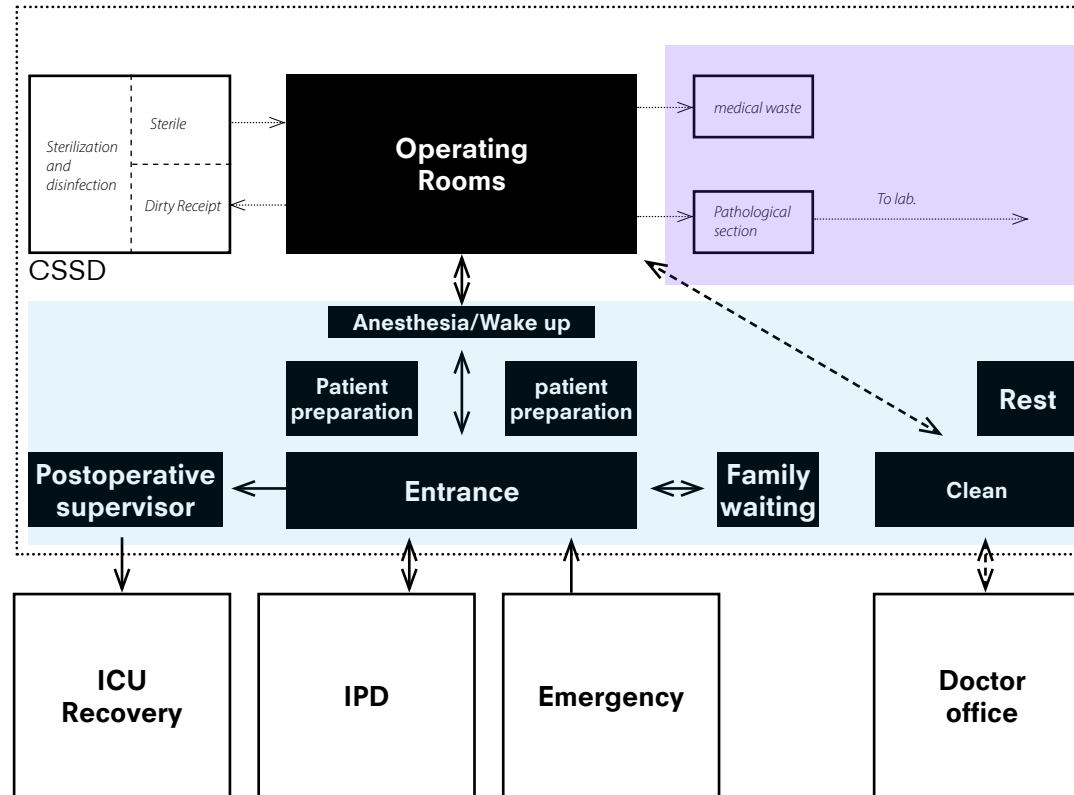

design
OPERATION

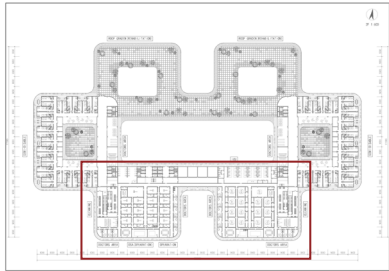

design
OPERATION

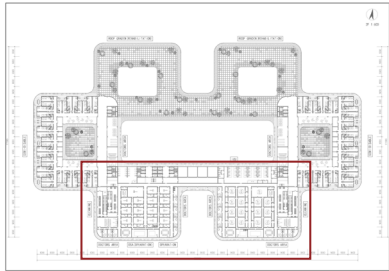

BUILDING TECH

building technology
STRUCTURE

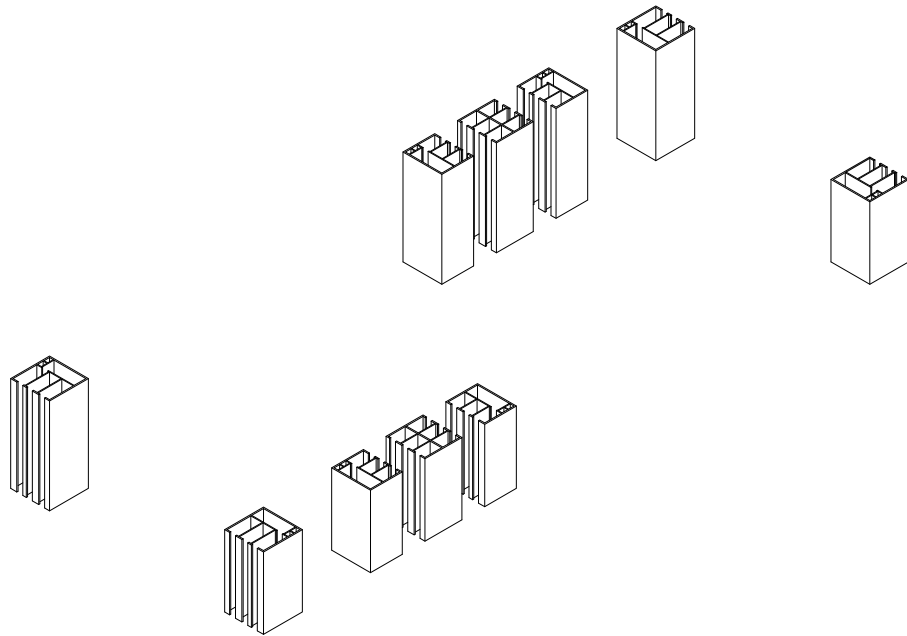

building technology
STRUCTURE

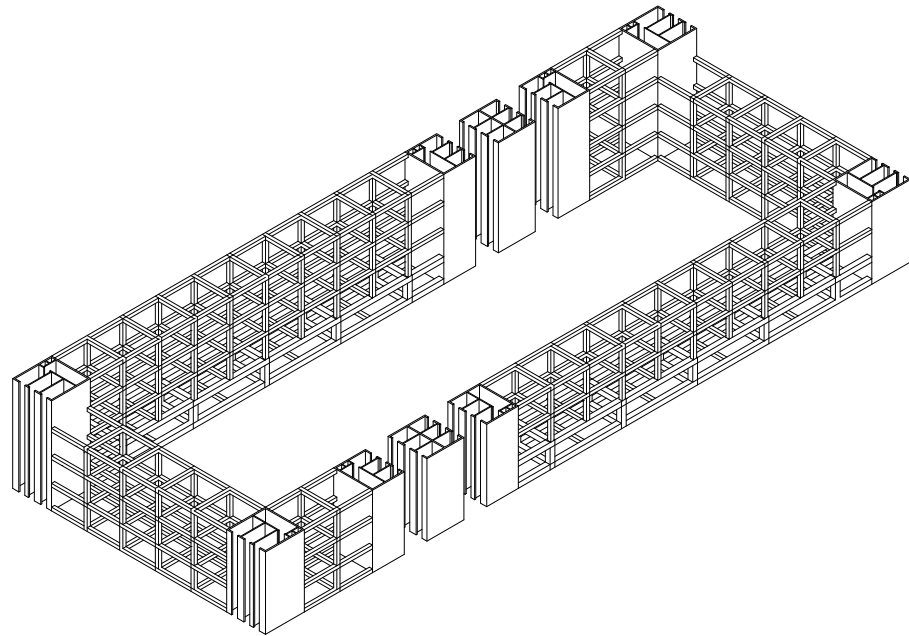

building technology
STRUCTURE

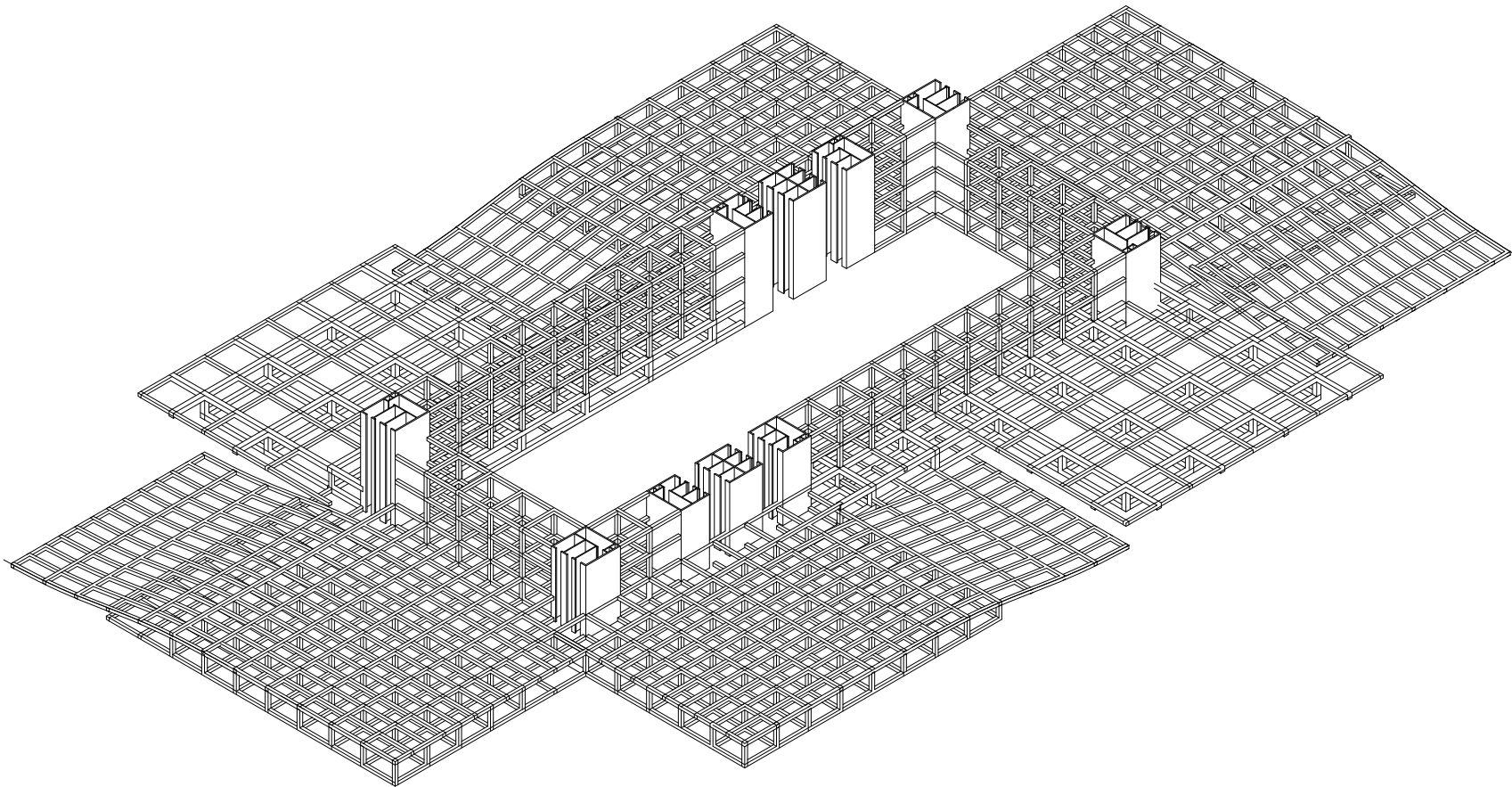

building technology
STRUCTURE

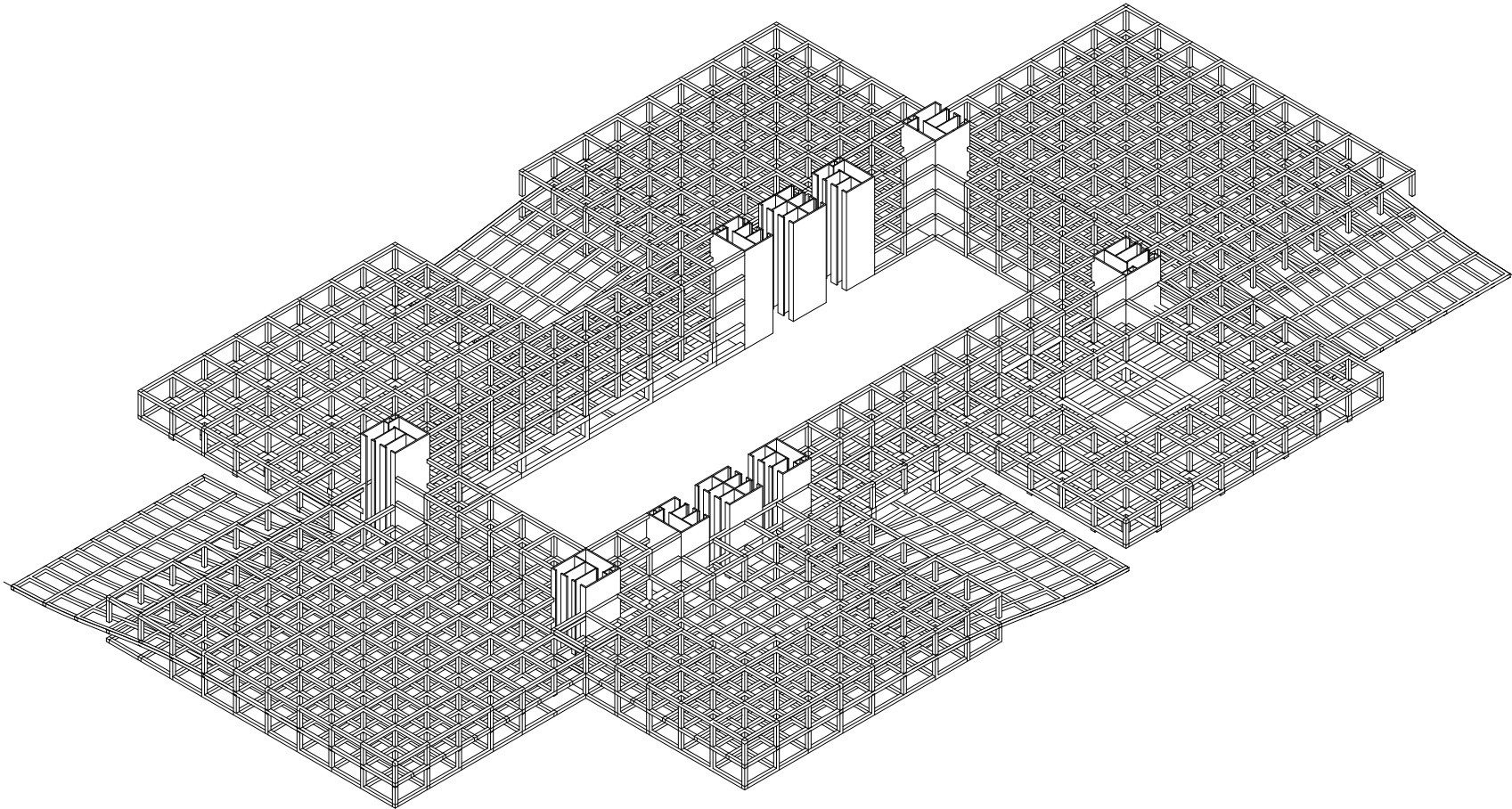

building technology
STRUCTURE

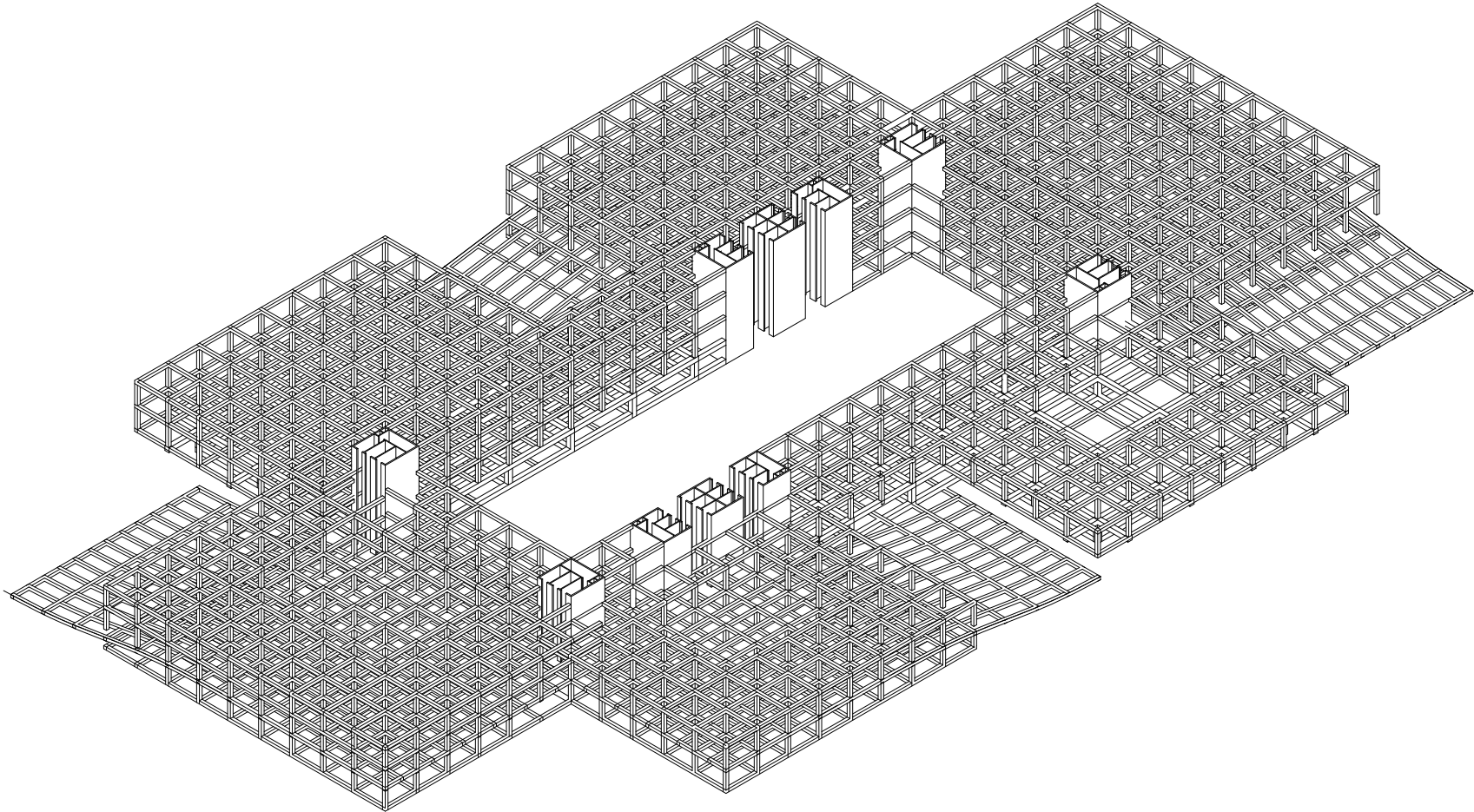

building technology
STRUCTURE

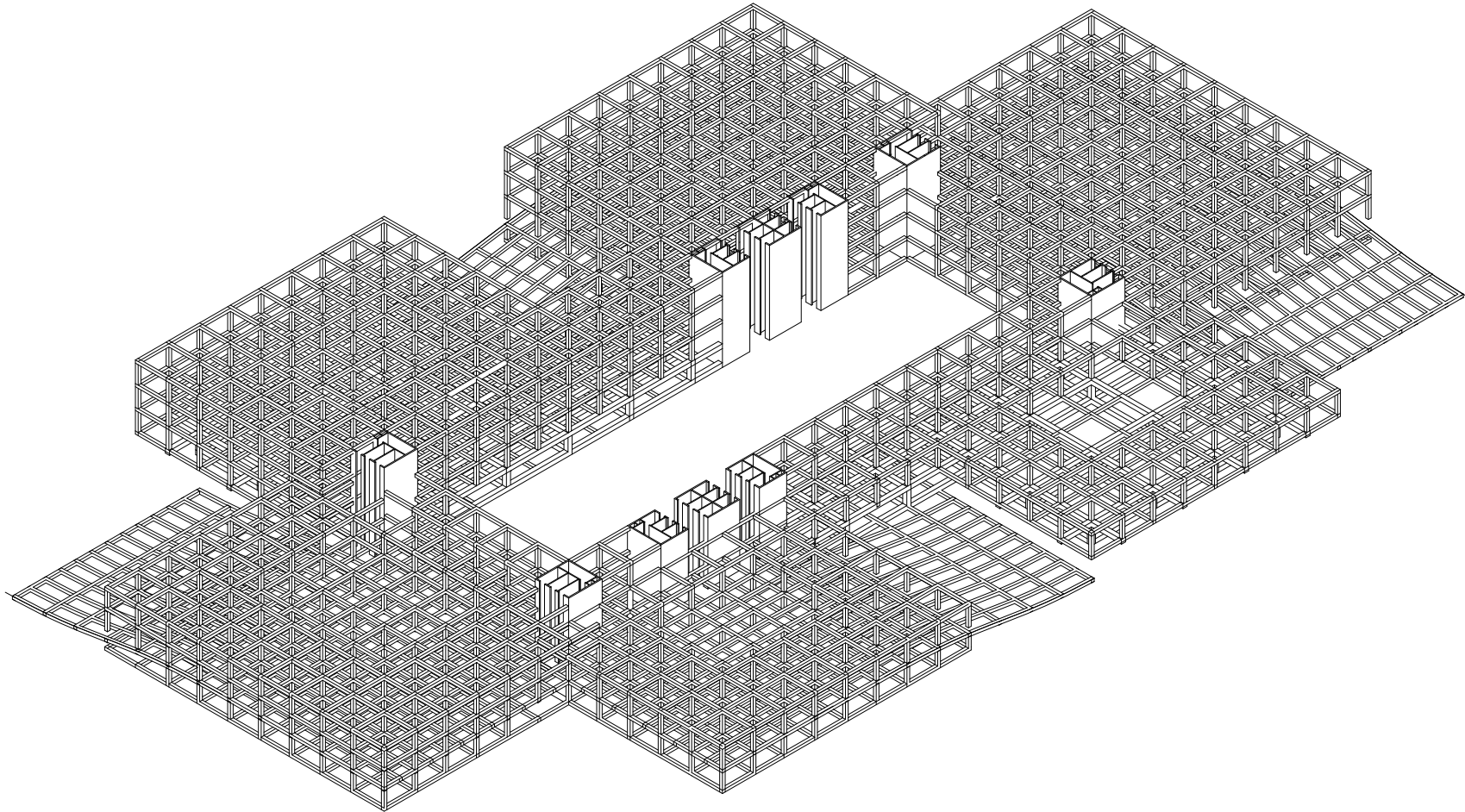

building technology
FLEXIBILITY

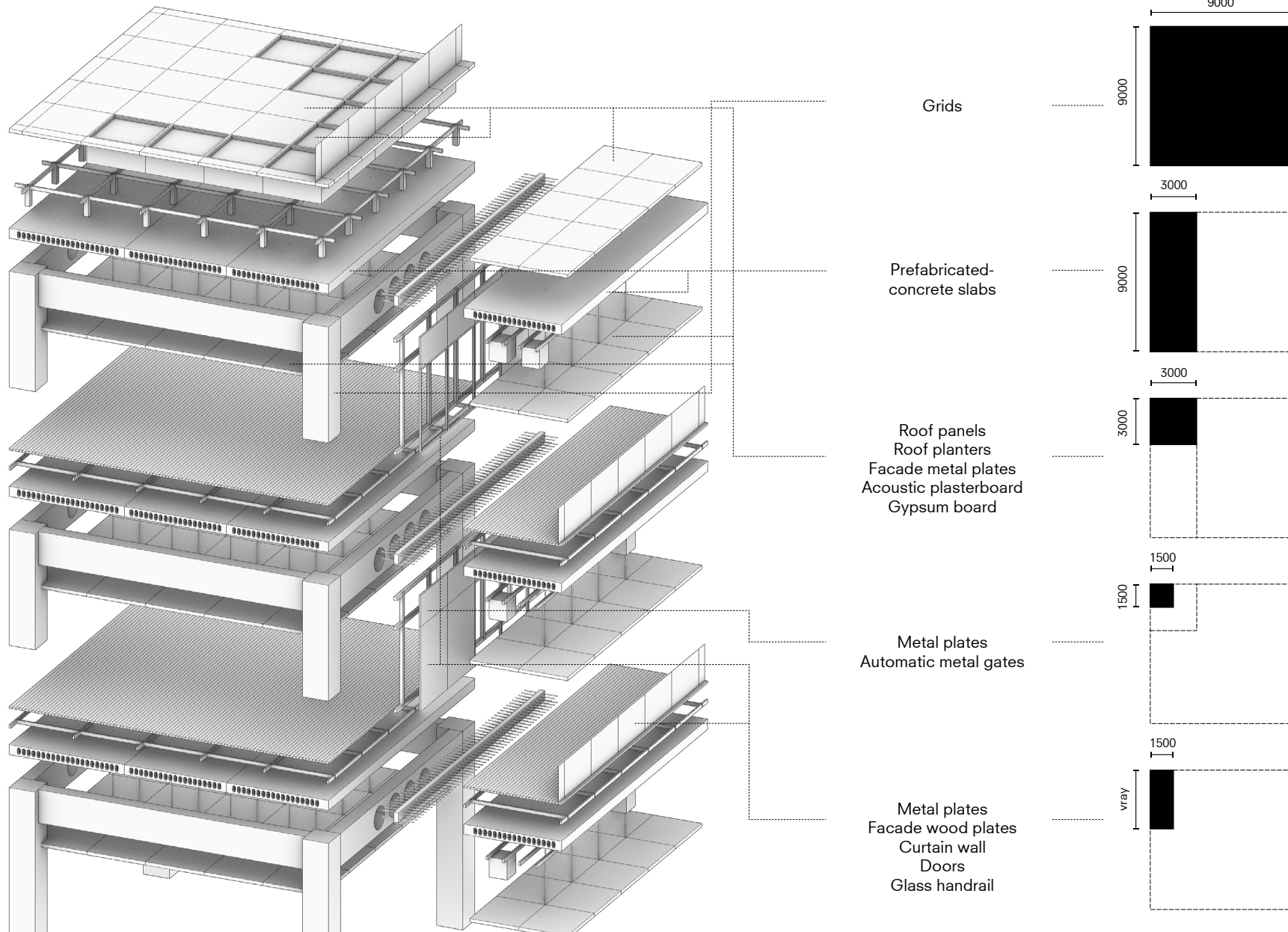

building technology
FLEXIBILITY

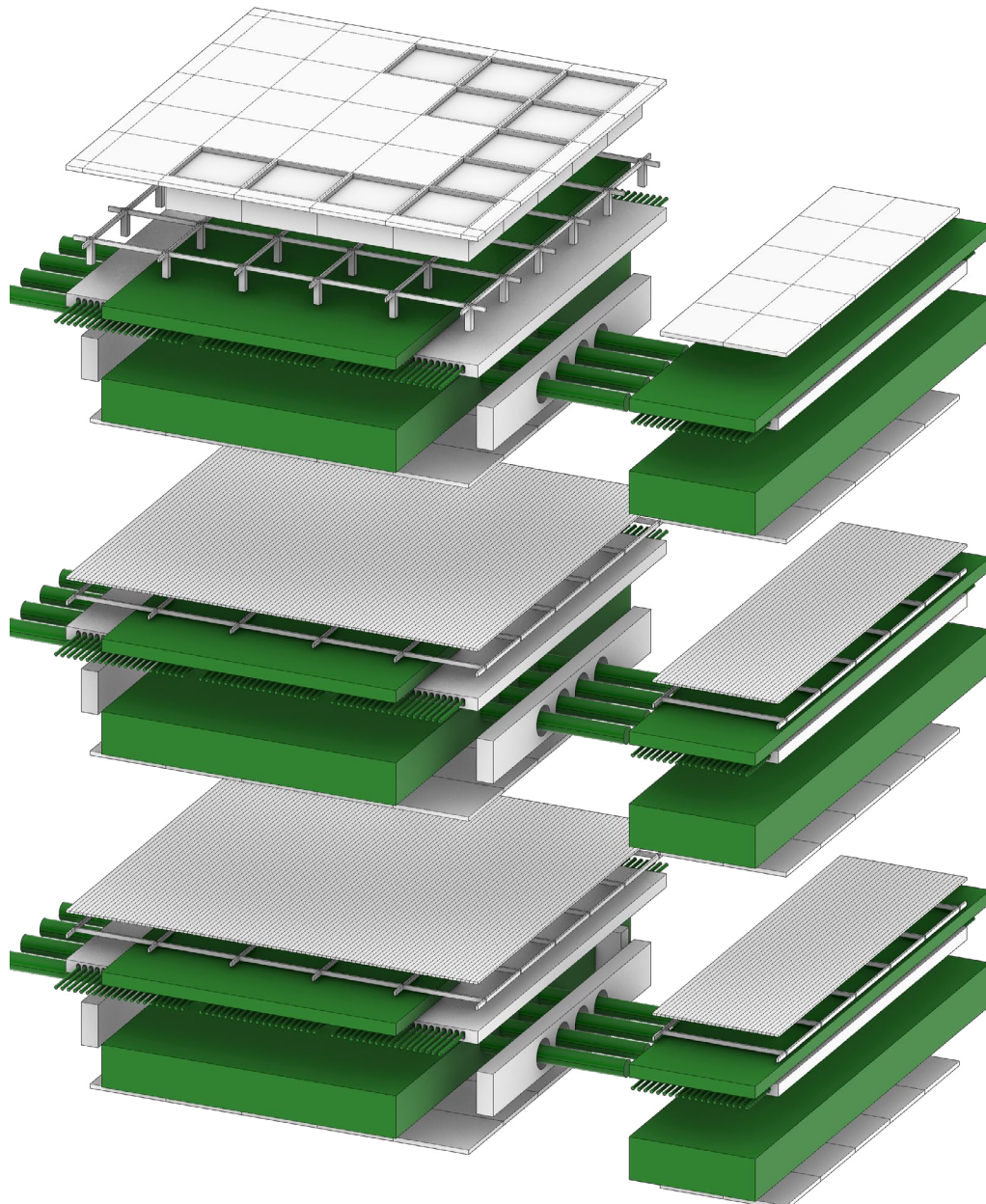

Maintenance and extension

Power Systems

Water supply systems

Ventilation systems

Heating systems

...

Medical control systems

Oxygen supply systems

Logistics systems

...

building technology

RAINWATER RECYCLING

Per year: $24,300 \text{ m}^2 \times 0.6 \text{ m} = 14,580 \text{ m}^3$

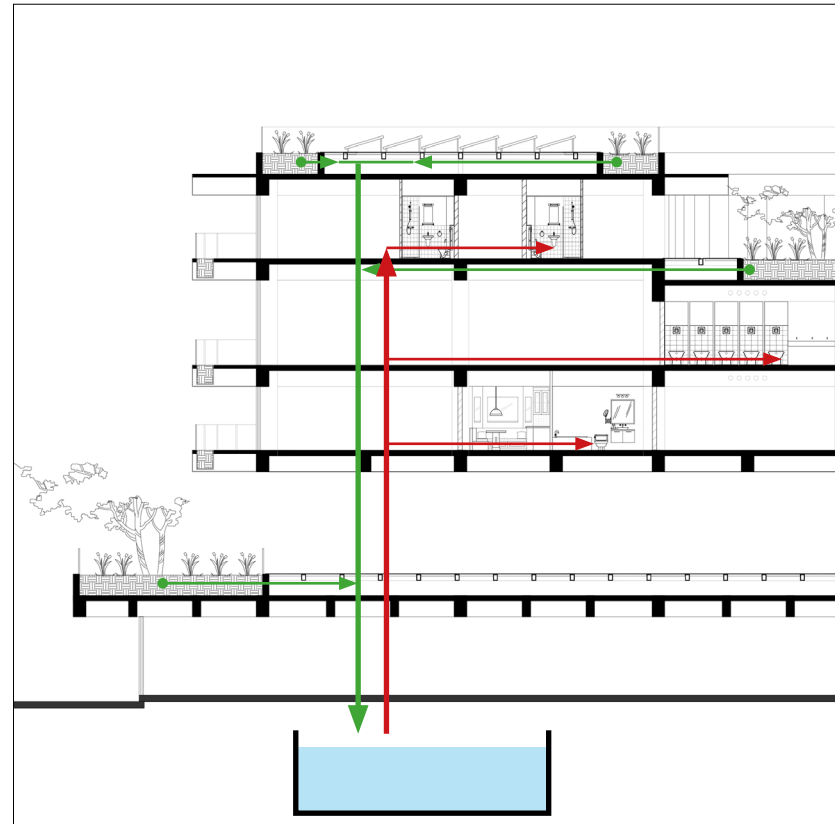
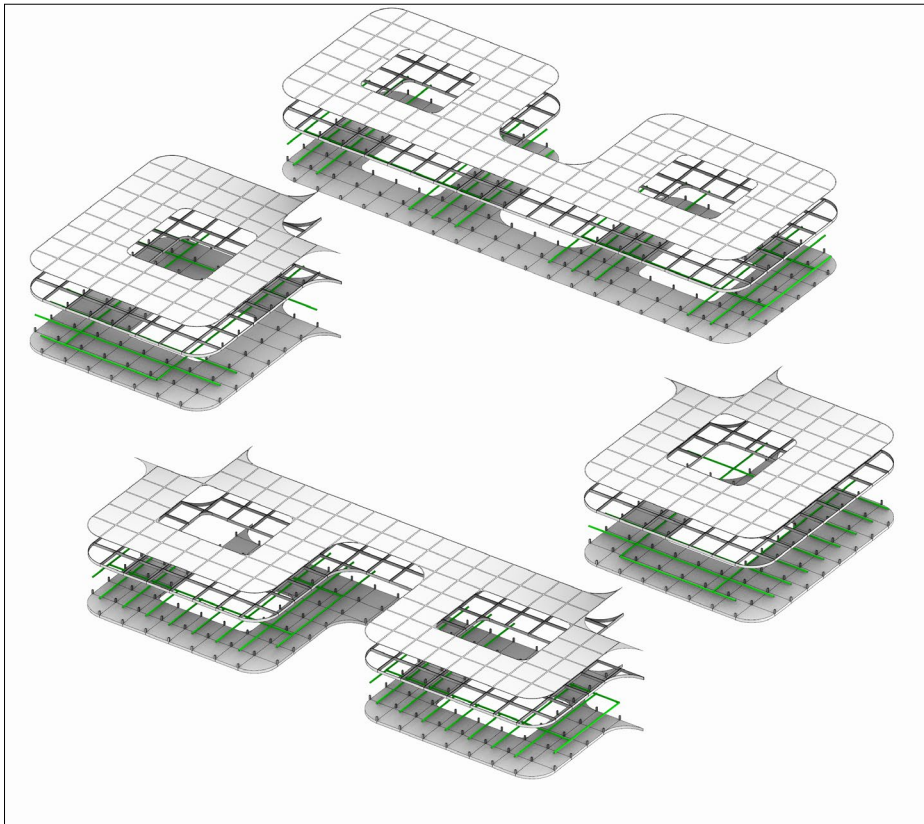

ENERGY

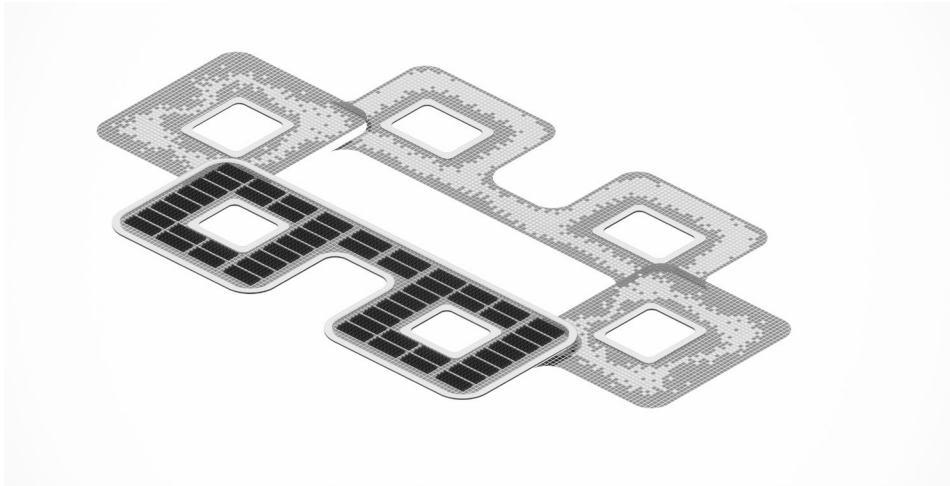

Per year:

$$\text{CO}_2: 15,600 \times 7.3 = 113,880 \text{ kg}$$

$$\text{O}_2: 15,600 \times 5.5 = 85,800 \text{ kg}$$

$$\text{Power: } 5,800 \times 280 = 1,624,000 \text{ kWh}$$

SECTION FRAGMENT

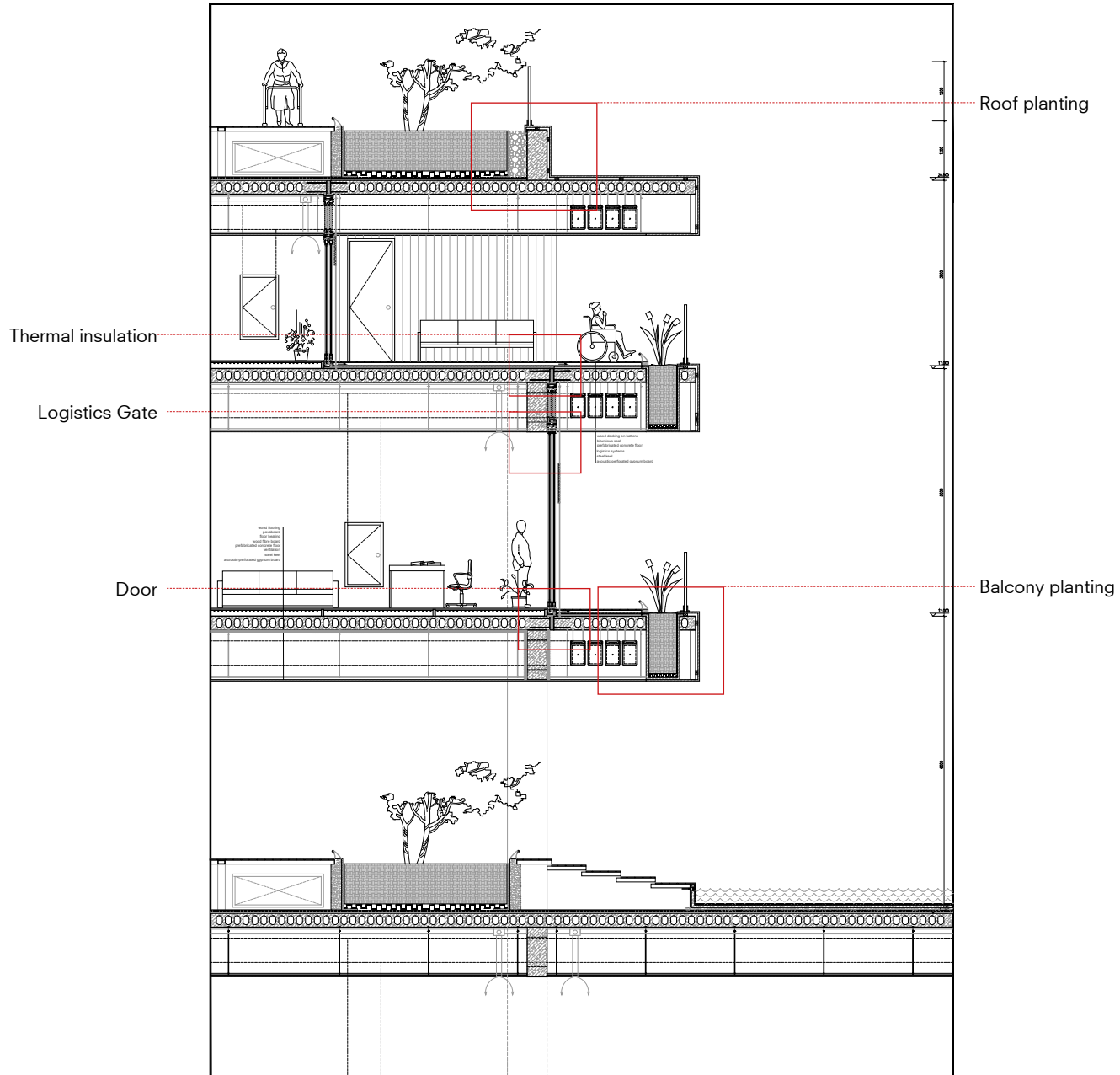

design
1:20 SECTION

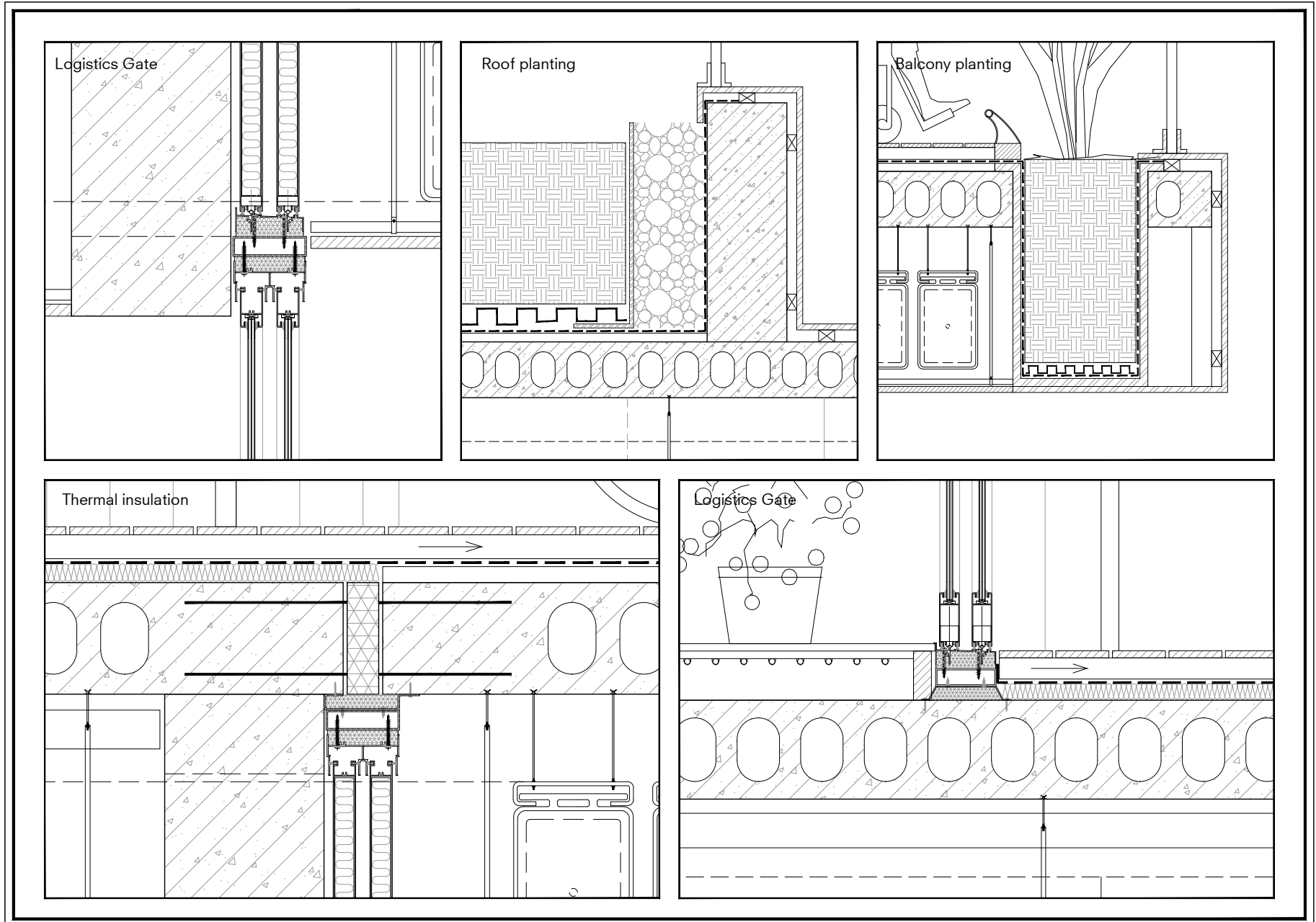

building technology

MATERIAL

Interior

Outside

Celling

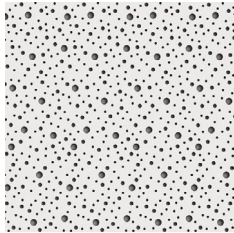

Acoustic plasterboard



Plasterboard

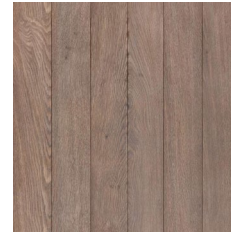

Wooden panel

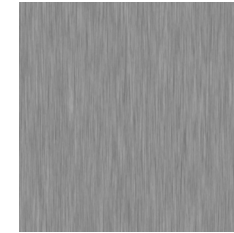

Metal panel

wall



Wooden panel



Stone panel



Soft organic material



Wooden panel



Glass

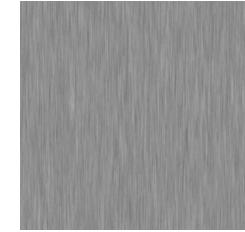

Metal panel

Floor

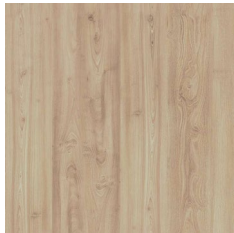

Wooden panel



Stone panel



PVC

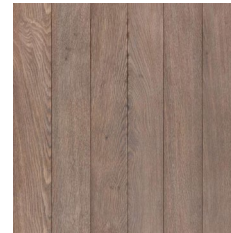

Wooden panel



Terrazzo

Others

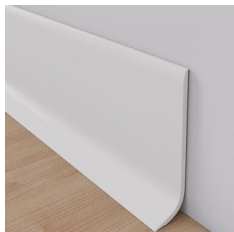

Curved skirting



Barrier-free handrails



Anti-impact rubber strips



Plastic

views

OVERVIEW



THANK YOU