

P5 Presentation

Jemma Scheijde | 5690242

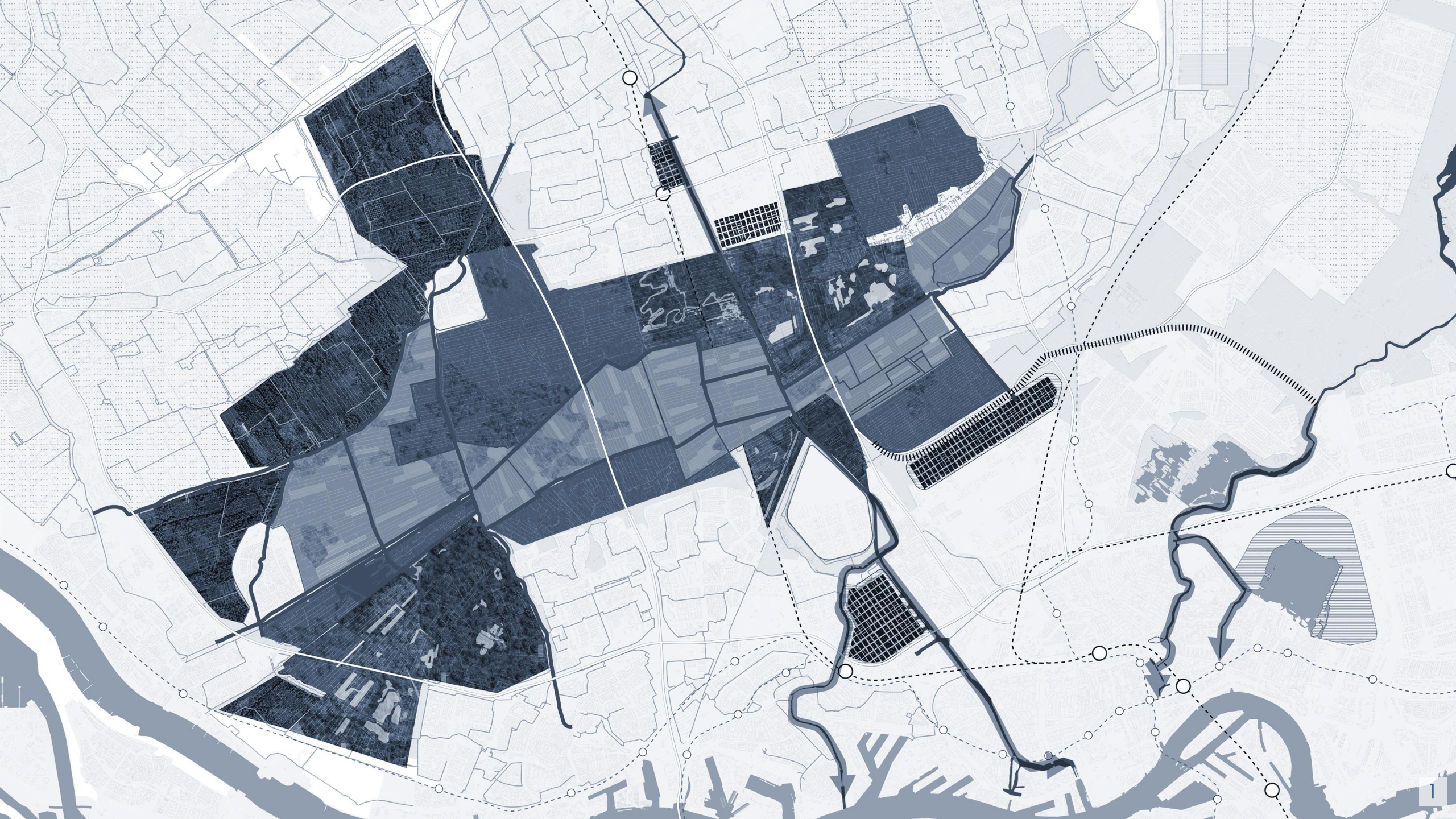

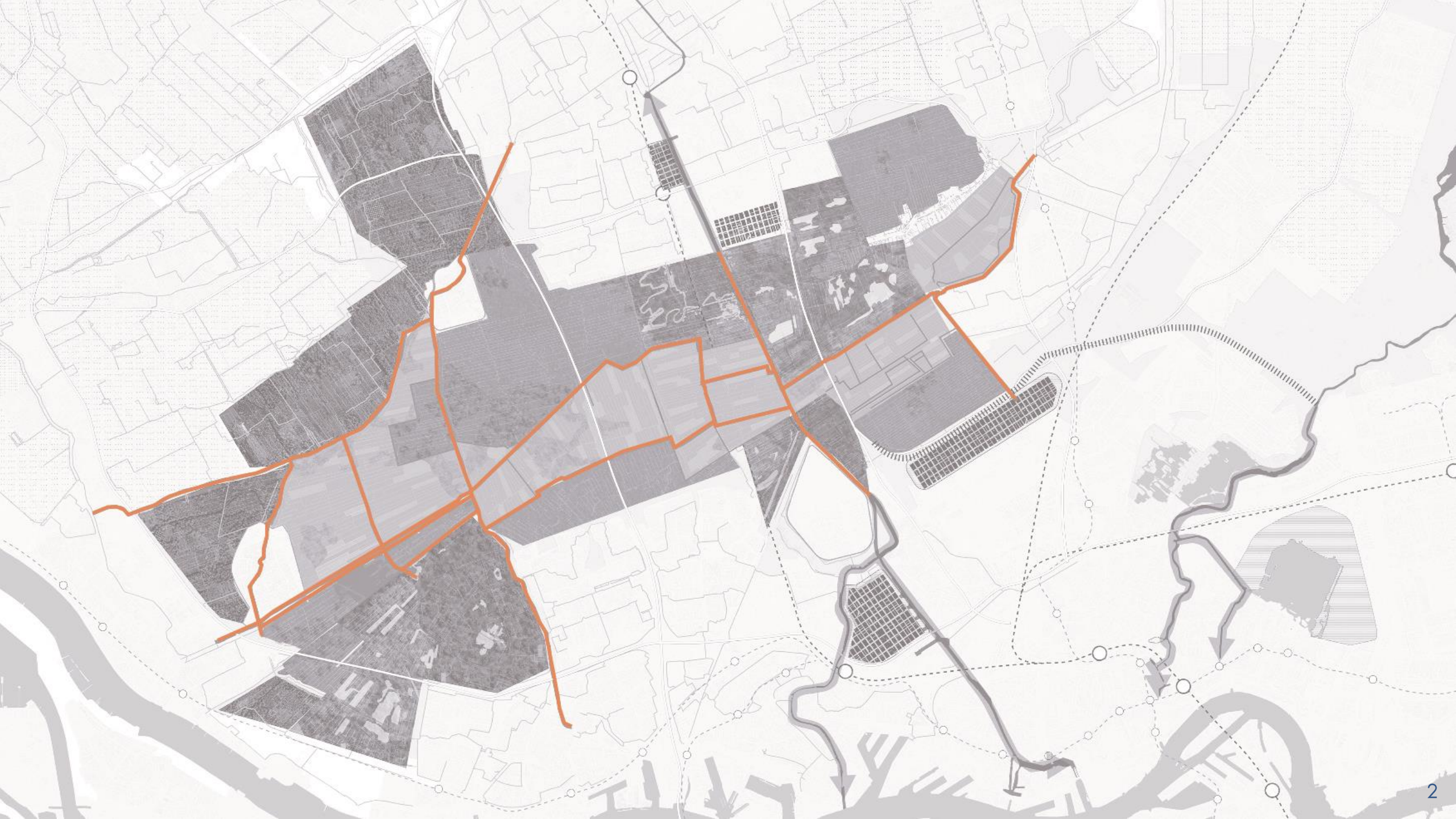

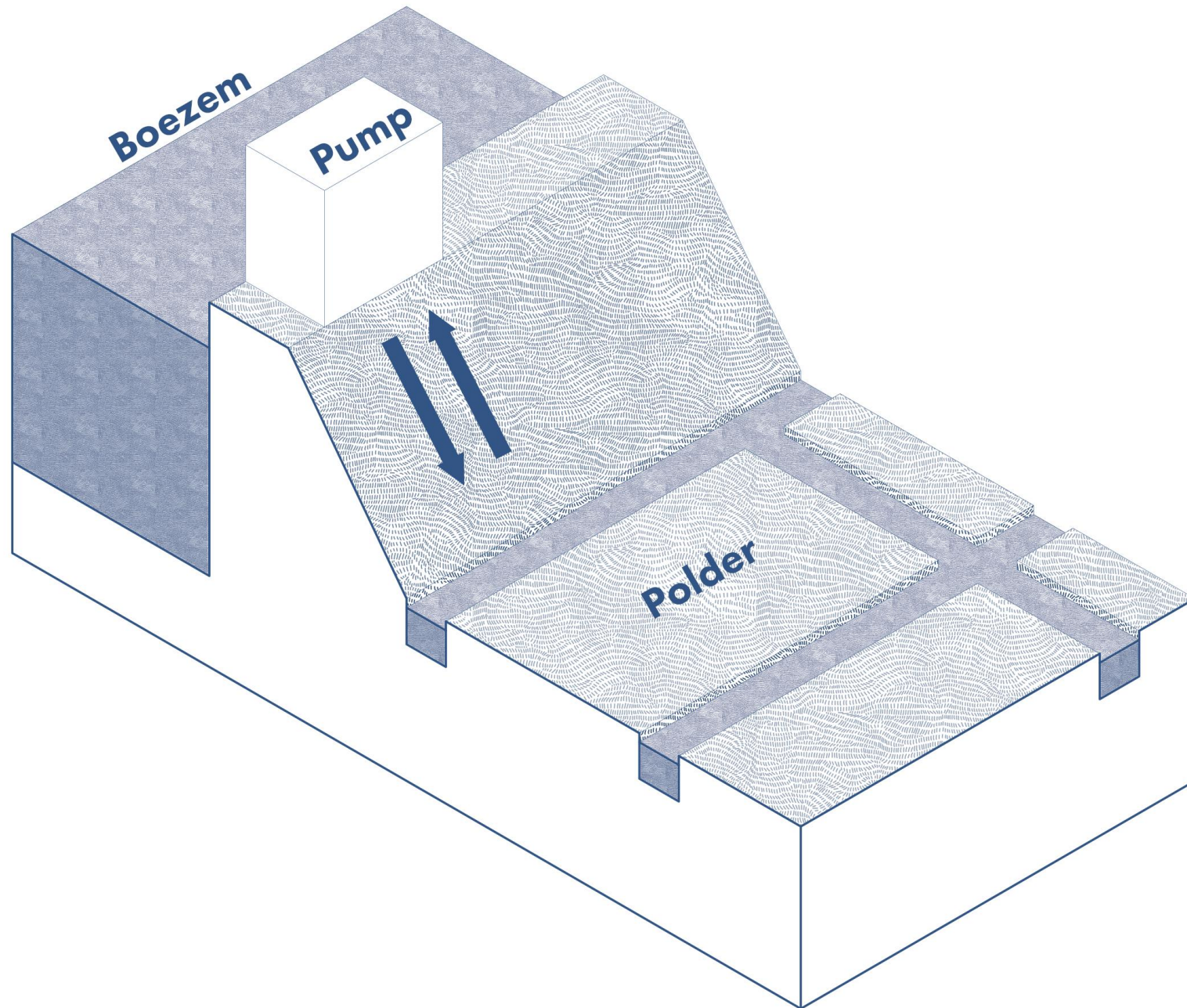

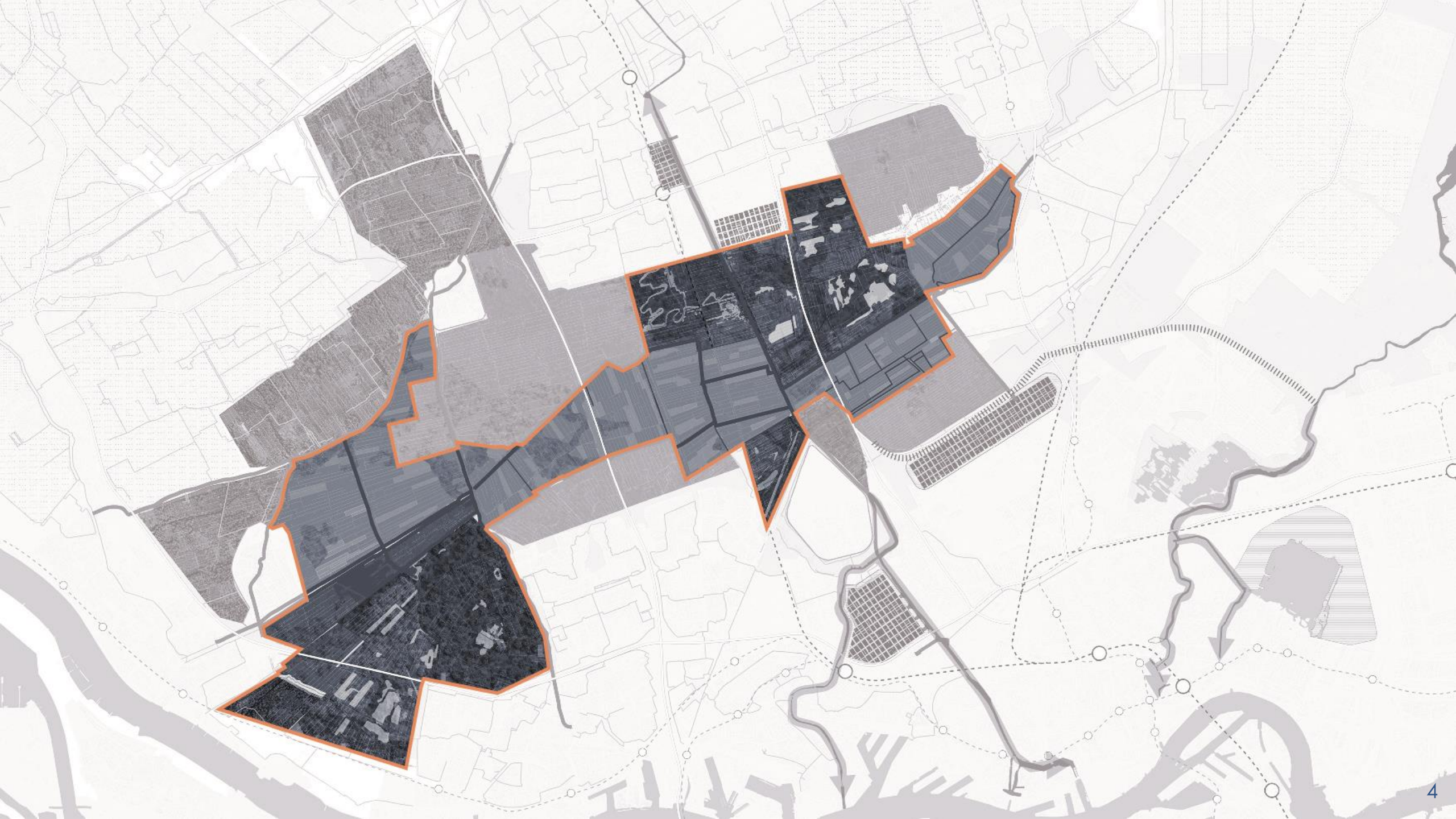

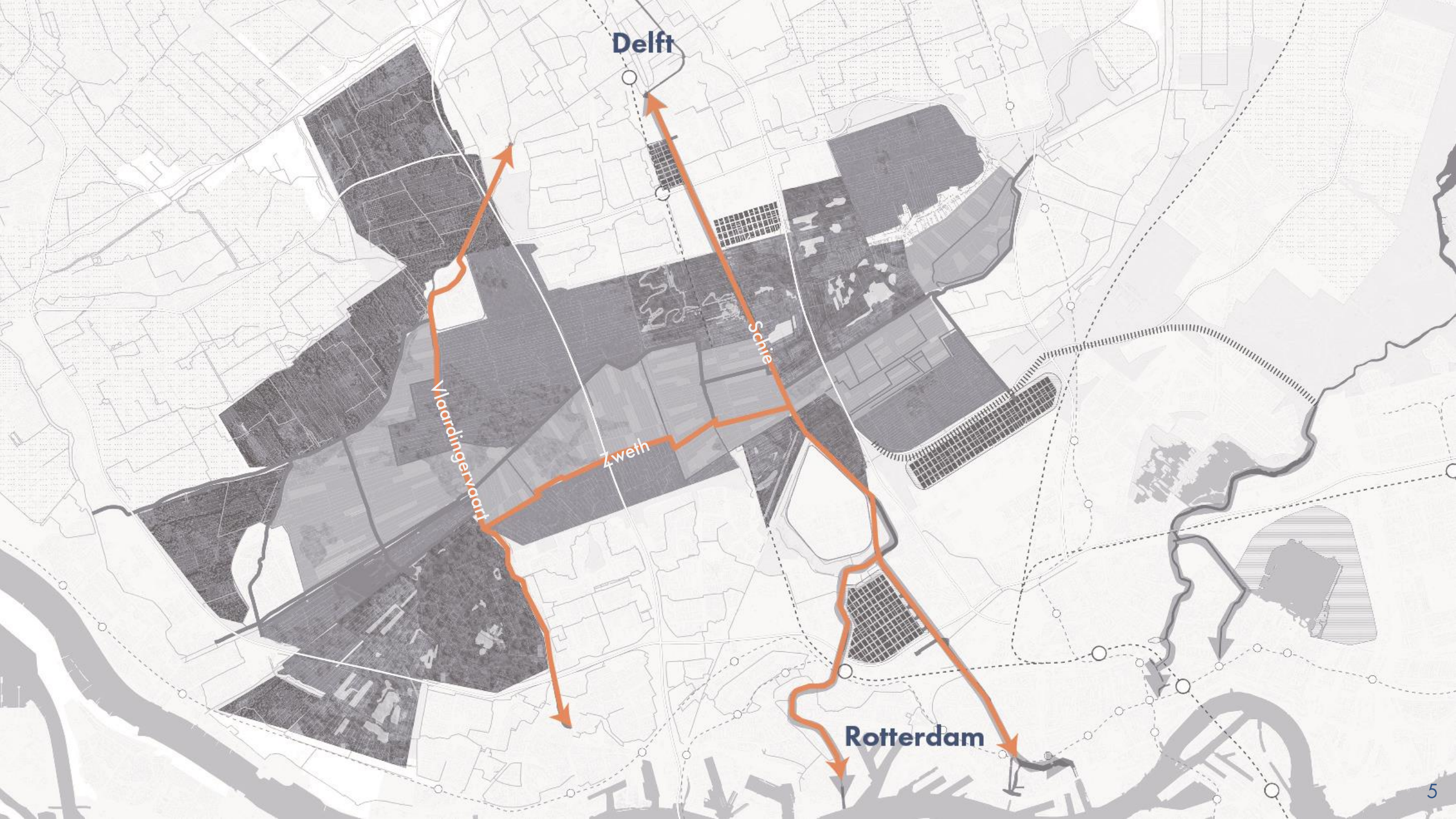

Delft

Vlaardingenvoort

Zweth

Schie

Rotterdam

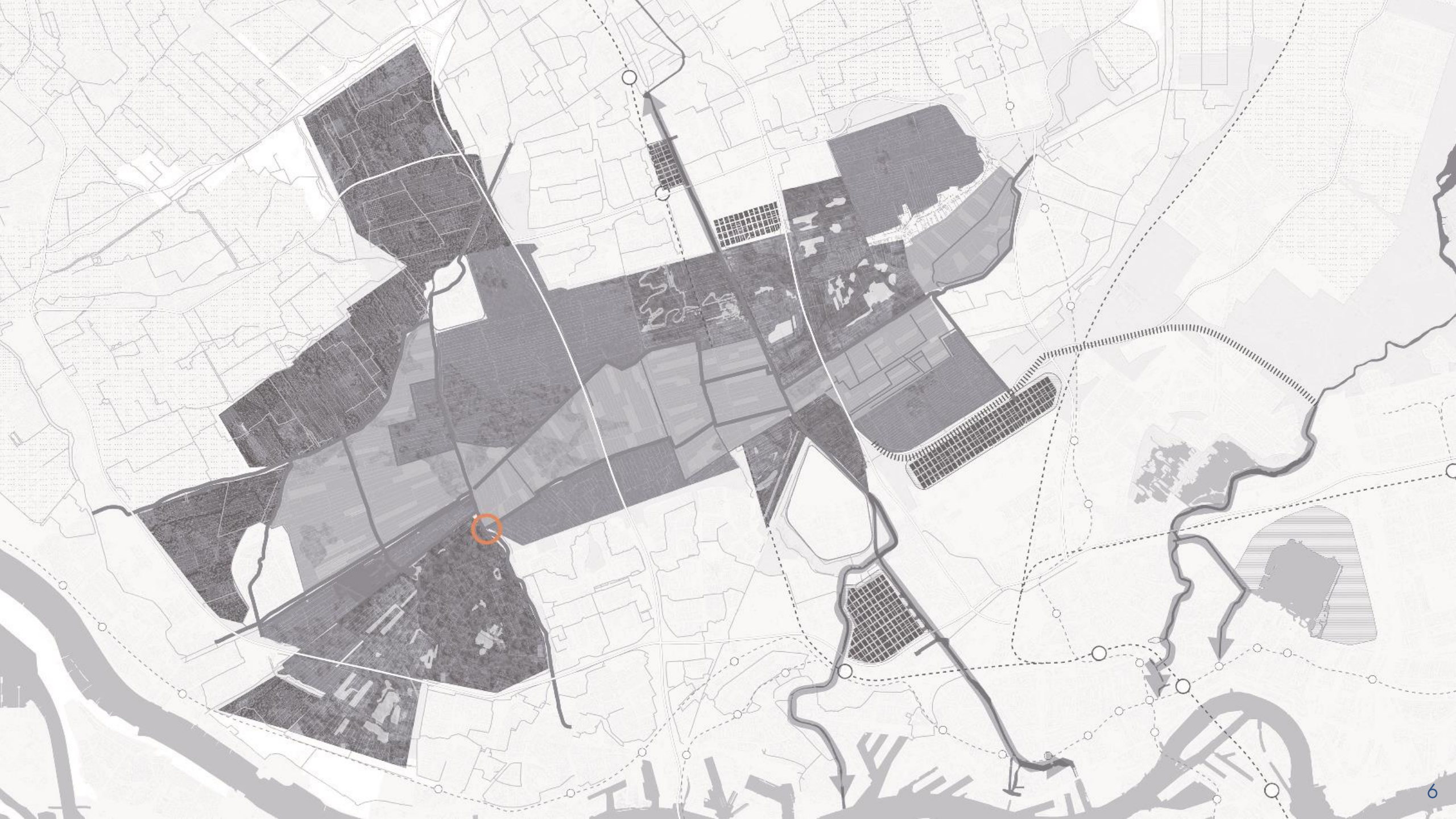

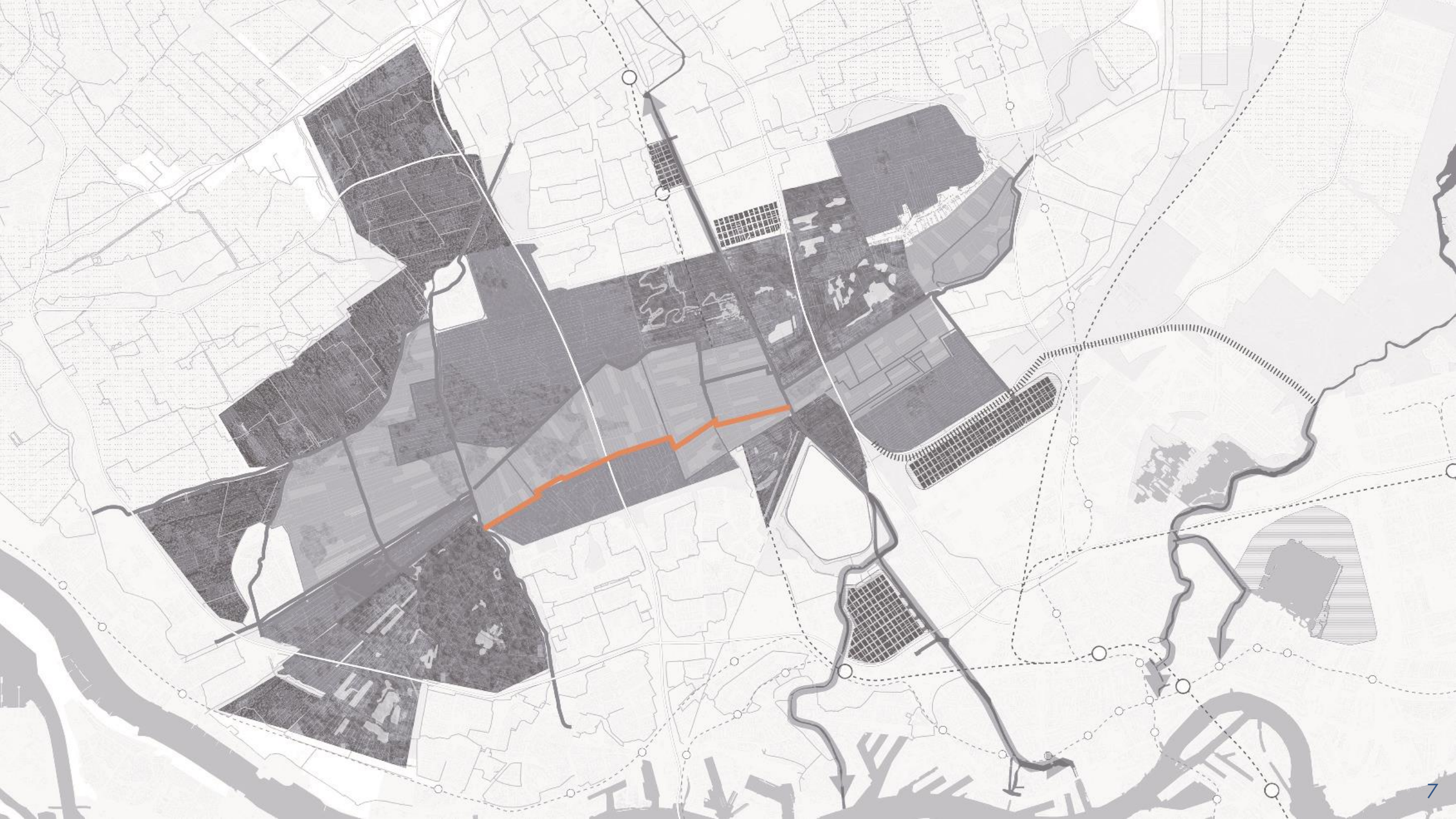



A large grid of small blue trucks, arranged in a regular pattern, filling the background of the page. The trucks are oriented diagonally, pointing towards the bottom right.

x10









Publicness

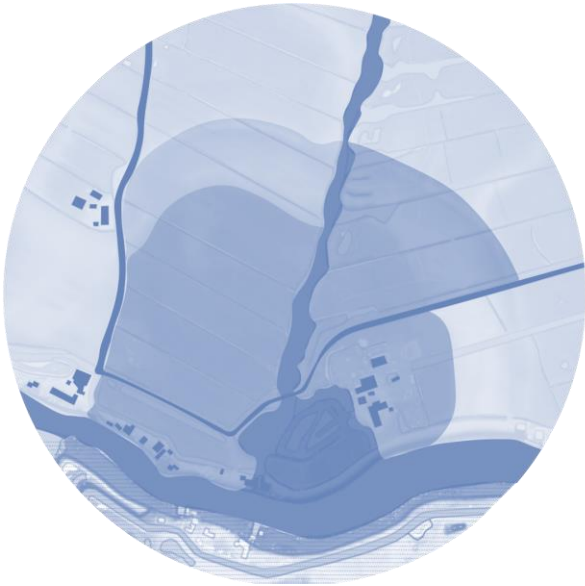

Activity

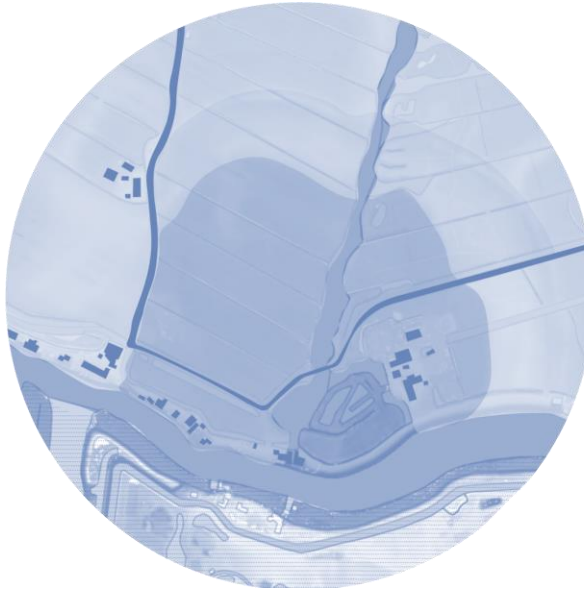

Density

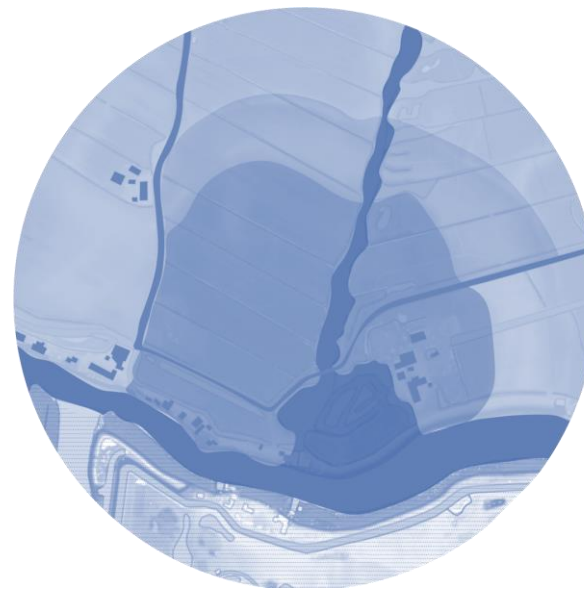

Heaviness

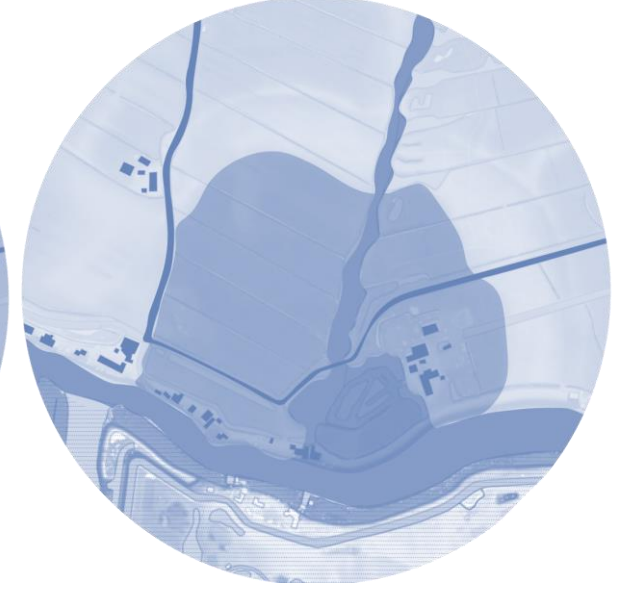

Dwellings

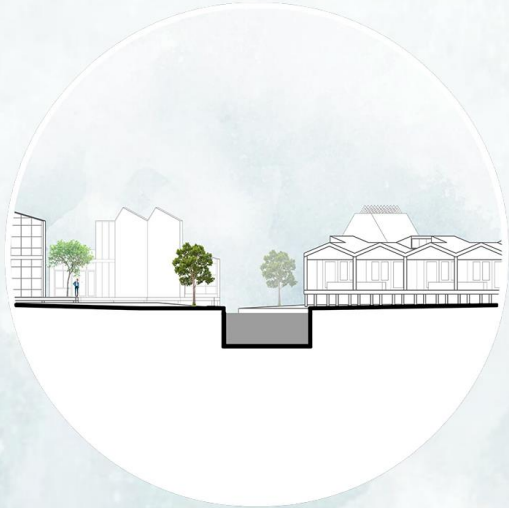

Iconic Crosspoint



Transportation

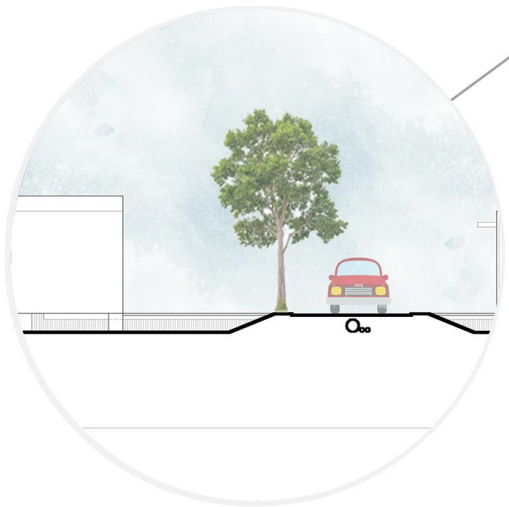
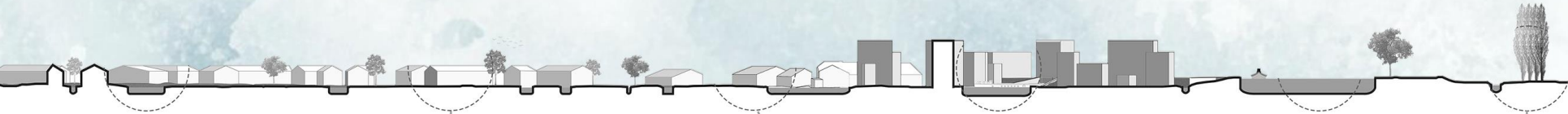
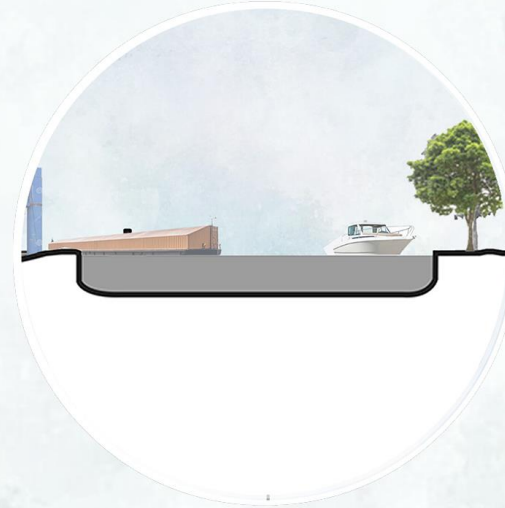

Raised Road

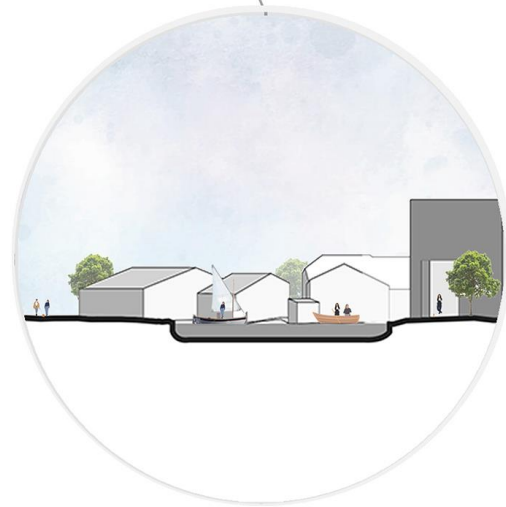

Recreation



Biodiversity

Research Types

Report



Affordability

- Resource-based affordability

Design



Adaptability

- Modular design promoting flexibility
- Non-traditional family configurations

Research:
Affordability



Resourceful Affordability



Research Report

Jemma Scheijde

Bio-Based Artist Residency



Ban-sur-Meurthe House

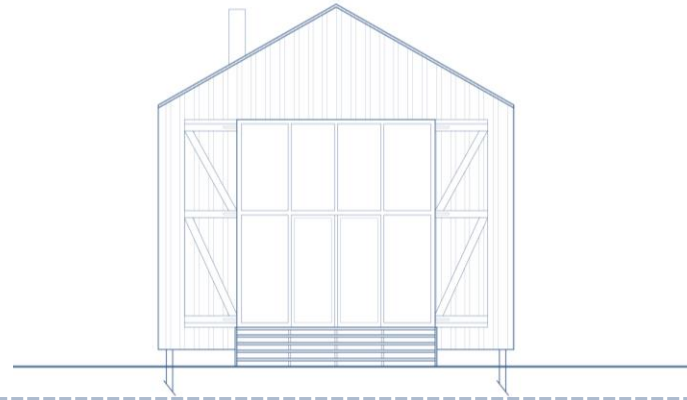

R50 Cohousing



PIT Lab

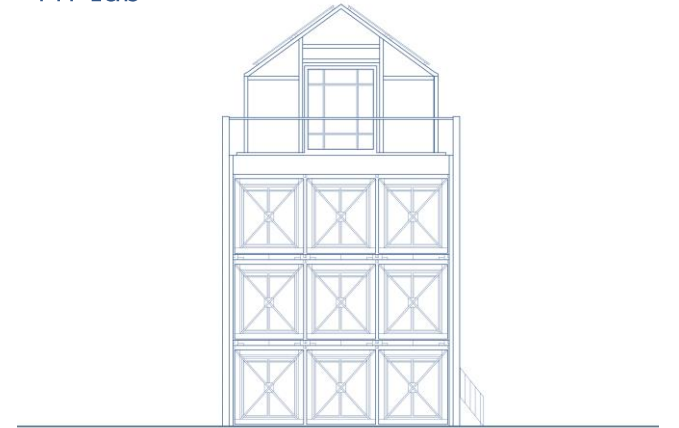

Kwikset House

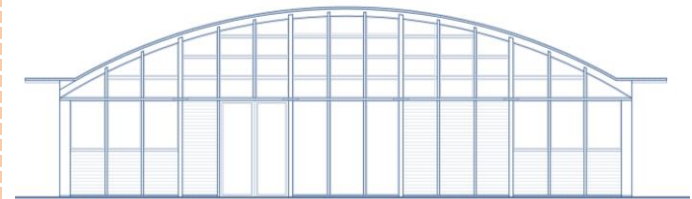



Construction Costs



Durability



Skill of Labour



Maintenance



Construction Time

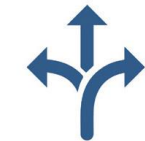

Flexibility



Economy of Scale



Demountability

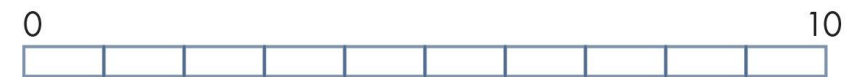



Verrecht, J. (2023). Photograph of biobased artist residency

Bio-Based Artist Residence

bureau SLA

Rotterdam

2022

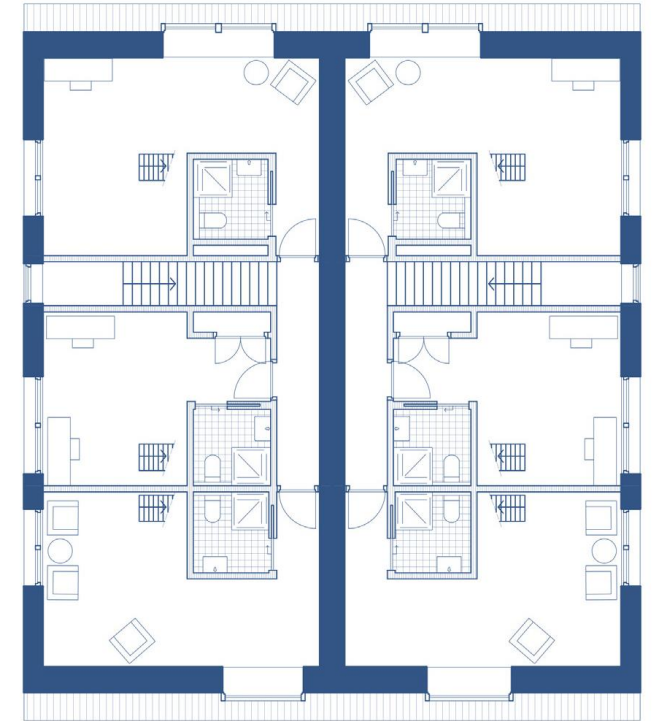
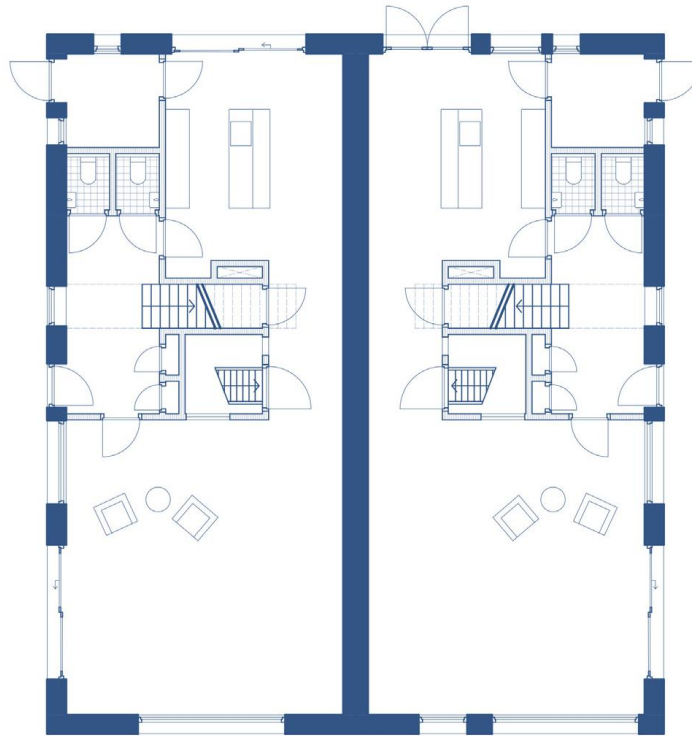



Construction Costs



Durability



Skill of Labour

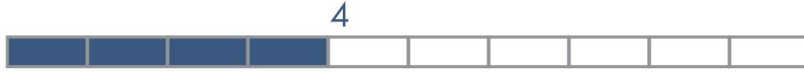

Maintenance



Construction Time



Flexibility



Economy of Scale



Demountability





Mathiotte, O (2022). Interior Photograph of Ban-sur-Meurthe House.

Ban-sur-Meurthe House
Studiolada
Ban-sur-Meurthe-Clefcy
2022

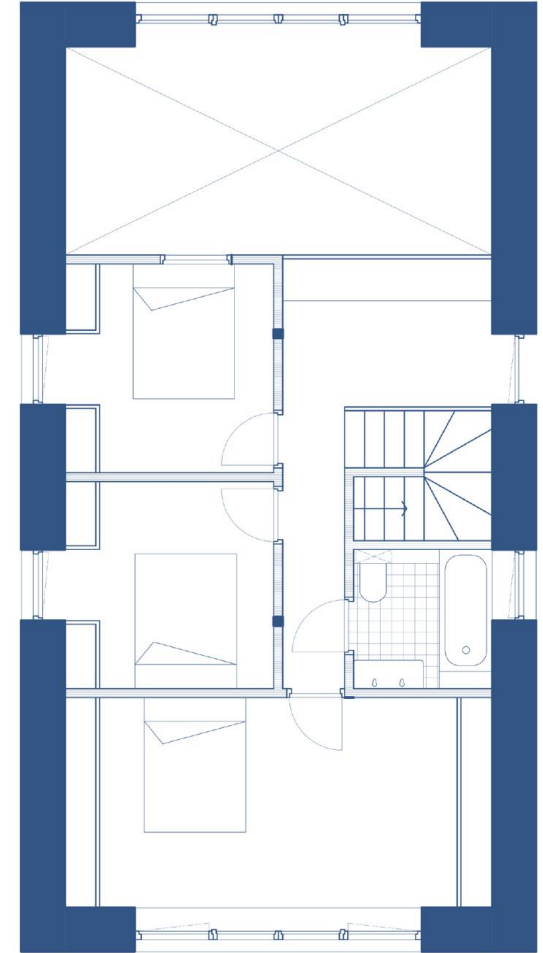
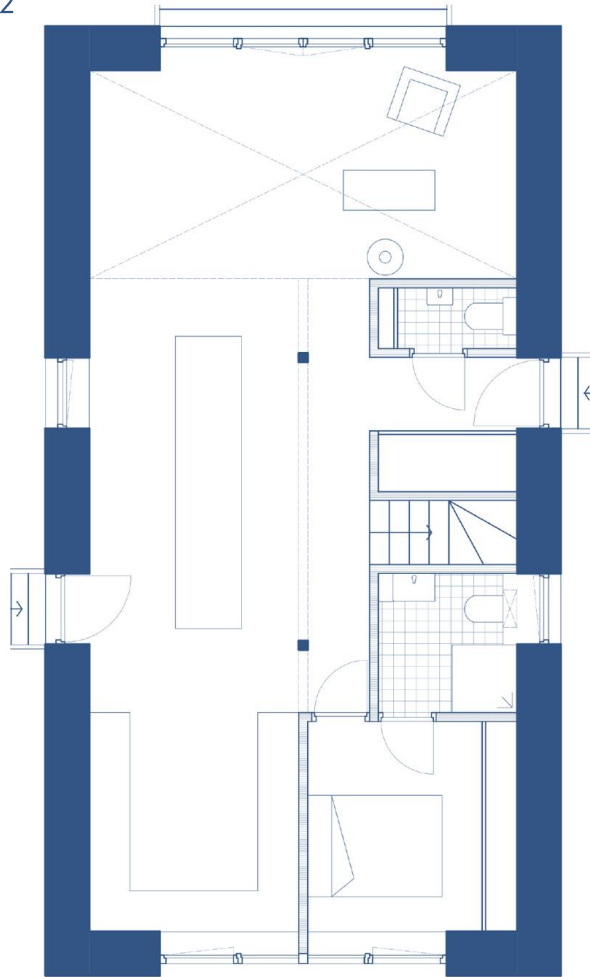



Construction Costs



Durability



Skill of Labour



Maintenance



Construction Time



Flexibility



Economy of Scale



Demountability





Alberts, A (2013), Photograph of R50-Cohousing Balconies

R50-Cohousing
Heide & von Beckerath
Berlin
2013

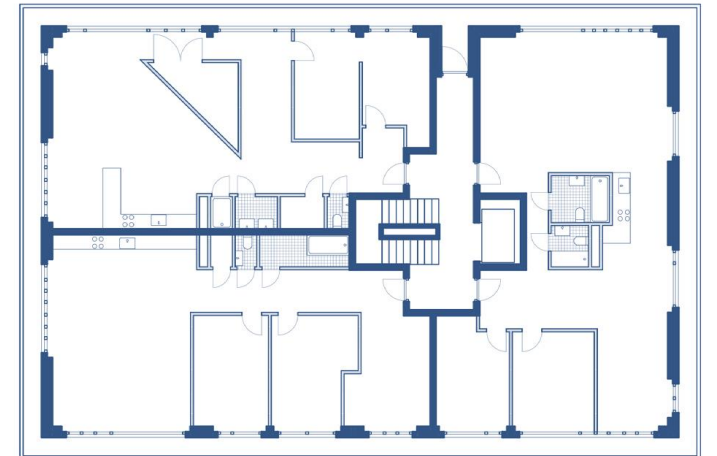
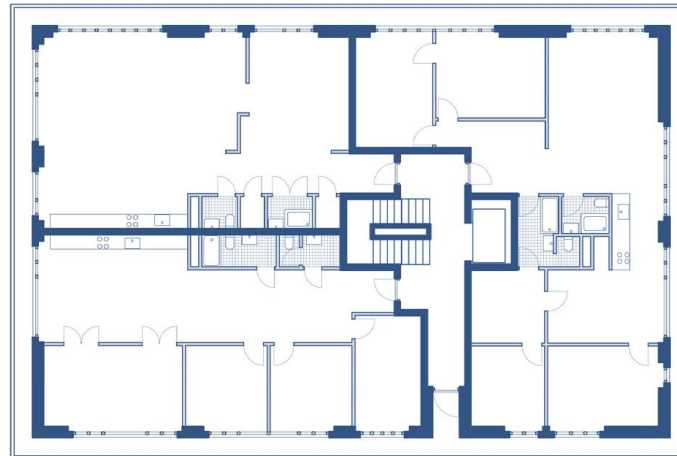
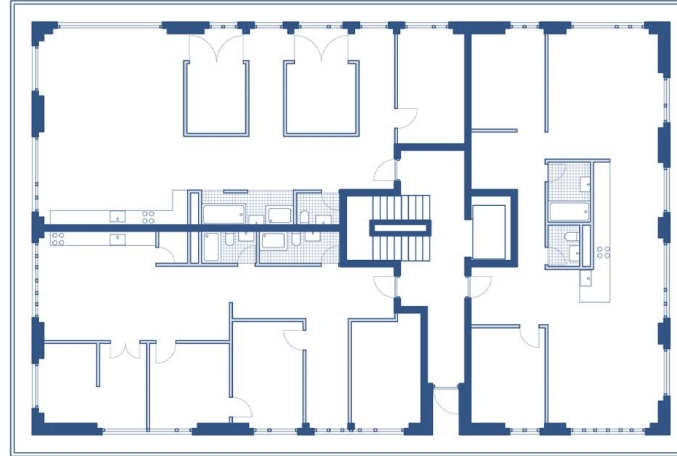



Construction Costs



Durability



Skill of Labour



Maintenance



Construction Time



Flexibility



Economy of Scale



Demountability





Door Architecten (2021). Photograph of PIT Lab

PIT Lab
DOOR architecten
Amsterdam
2017

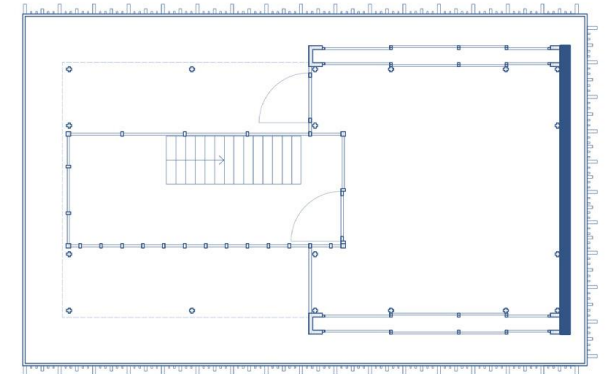
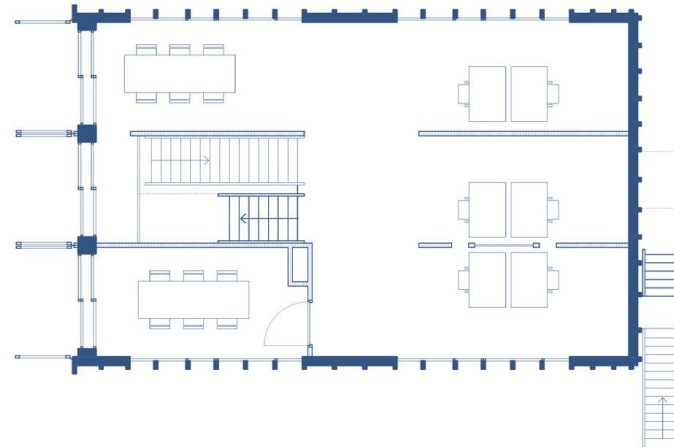
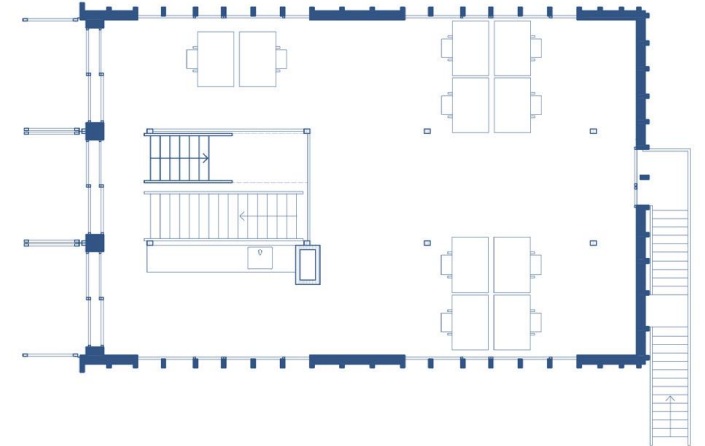
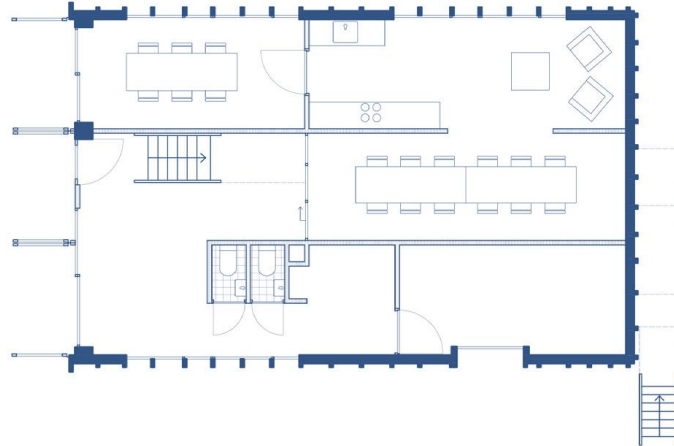



Construction Costs



Durability



Skill of Labour



Maintenance



Construction Time



Flexibility



Economy of Scale



Demountability





Eames, C; Eames, R (1951). Photograph of Kwikset House

The Kwikset House

Ray and Charles Eames
USA
1951

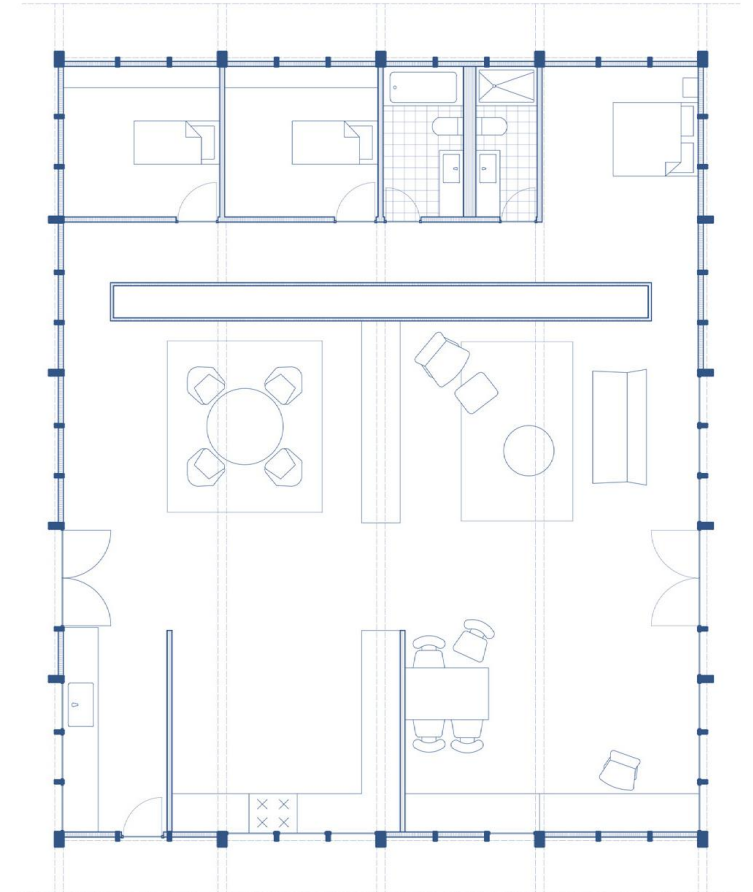
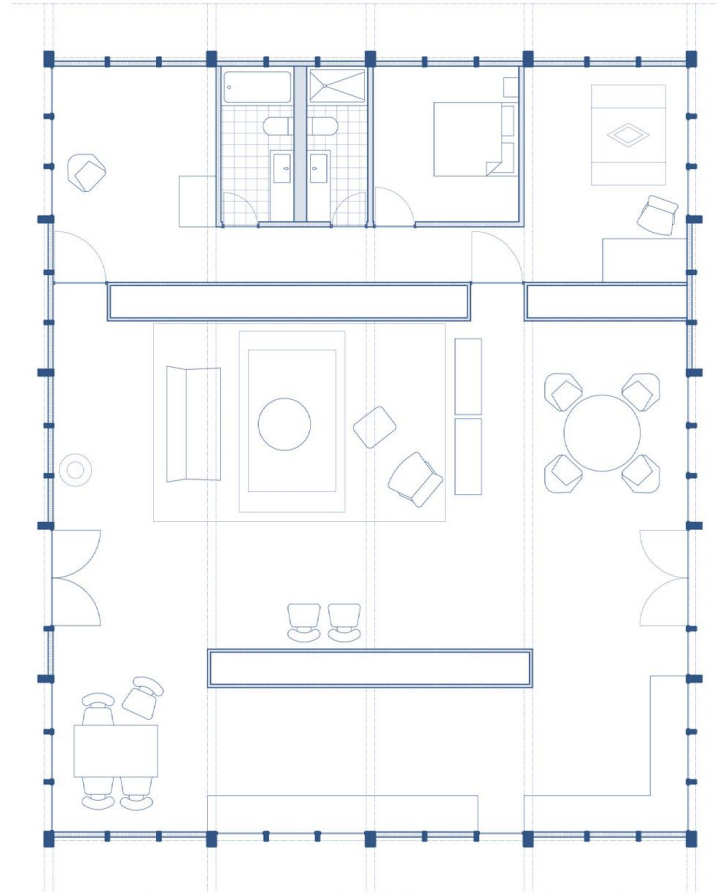

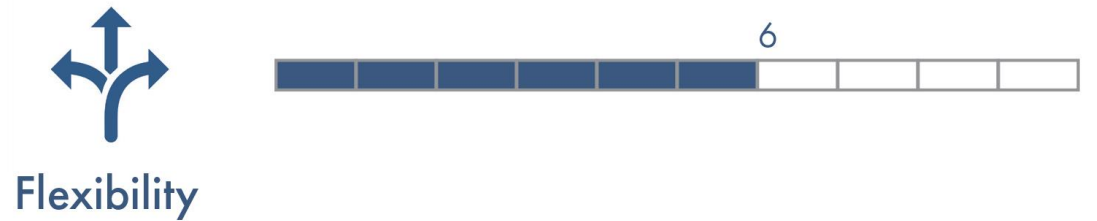
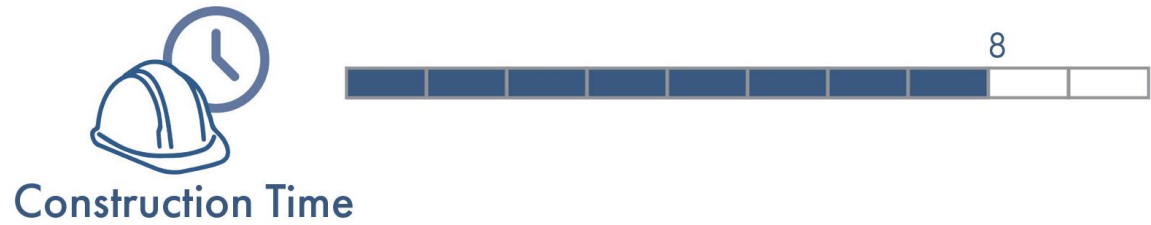
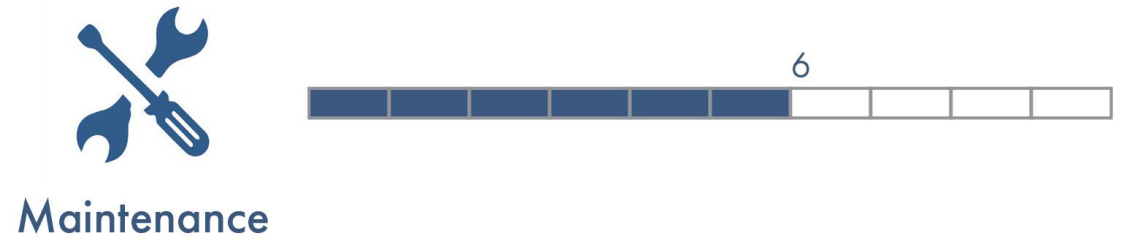
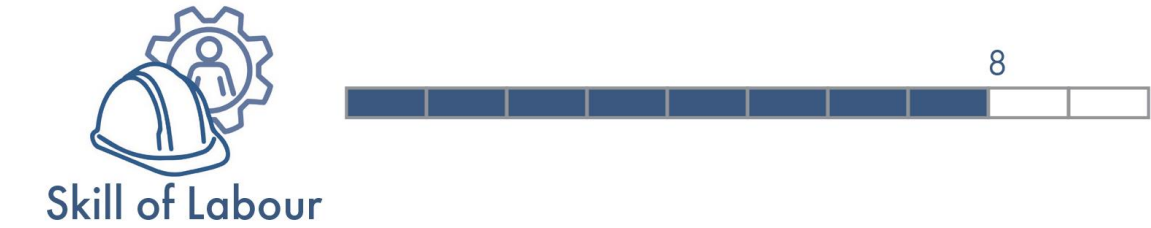
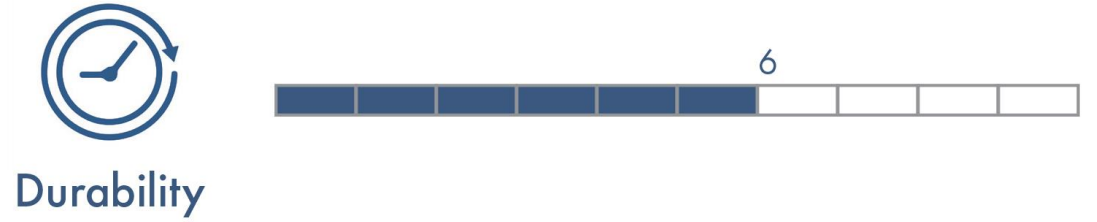

Bio-Based Artist Residence

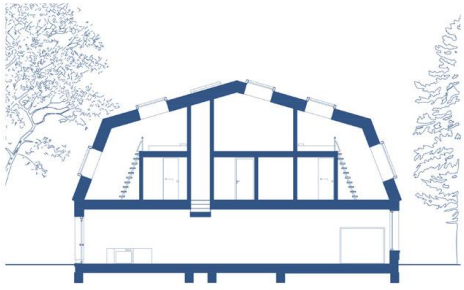

6,25

Ban-sur-Meurthe House

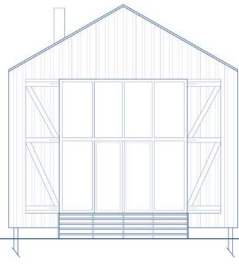

4,75

R50-Cohousing



5,75

PIT Lab

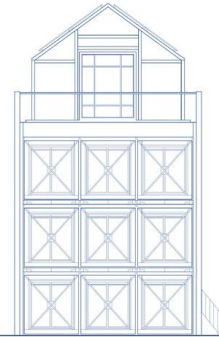

7

Kwikset House

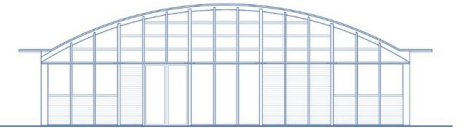

7,25

Research:
Adaptability

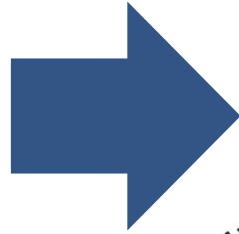

U-Build

Urban Village Project

Kwikset House

Revell Toy House

Loblolly House

Small Homes Service



S

M

L

XL

U-Build
Studio Bark
Global
2017



S



M



L



XL

Urban Village Project
 EFFEKT
 Global
 2018



S/T 773 T-shape, with one bedroom, in 590 sq. ft., excluding outdoor terrace. Can expand. Fits 40 ft. block.



S/T 804 One bedroom in 490 sq. ft., plus carport and patio. Fits 40ft. lot.

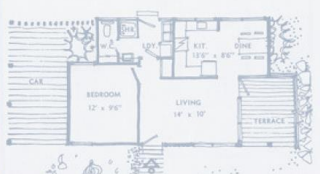

S

M

L

XL

The Kwikset House
 Charles and Ray Eames
 USA
 1951

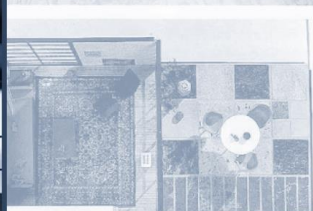
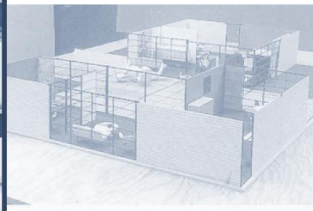
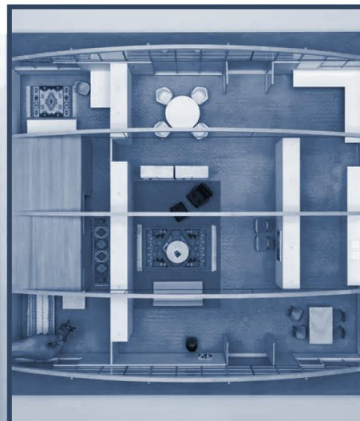

S/T 773 T-shape, with one bedroom, in 590 sq. ft., excluding outdoor terrace. Can expand. Fits 40 ft. block.



S/T 804 One bedroom in 490 sq. ft., plus carport and patio. Fits 40ft. lot.

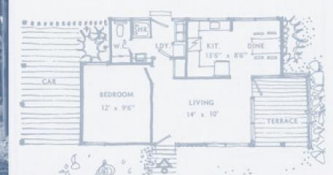

S

M

L

XL

Revell Toy House
Charles and Ray Eames
USA
1959

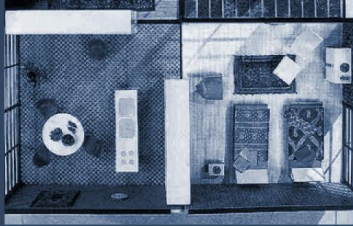
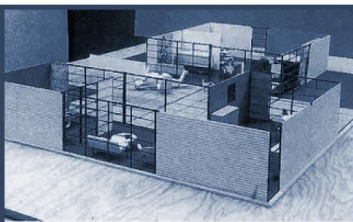
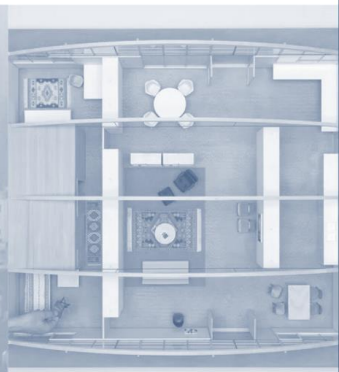

S/T 773 T-shape, with one bedroom, in 590 sq. ft., excluding outdoor terrace. Can expand. Fits 40 ft. block.



S/T 804 One bedroom in 490 sq. ft., plus carport and patio. Fits 40ft. lot.

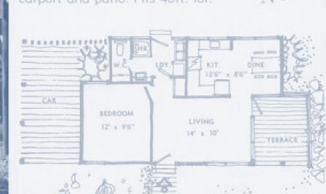

S

M

L

XL

Loblolly House
Kieran Timberlake
USA
2008



S

M

L

XL

Small Homes Service
 Robin Boyd
 Australia
 1947



S/T 773 T-shape, with one bedroom, in 590 sq. ft., excluding outdoor terrace. Can expand. Fits 40 ft. block.

S/T 804 One bedroom in 490 sq. ft., plus carport and patio. Fits 40ft. lot.

S

M

L

XL

Research:
Solution



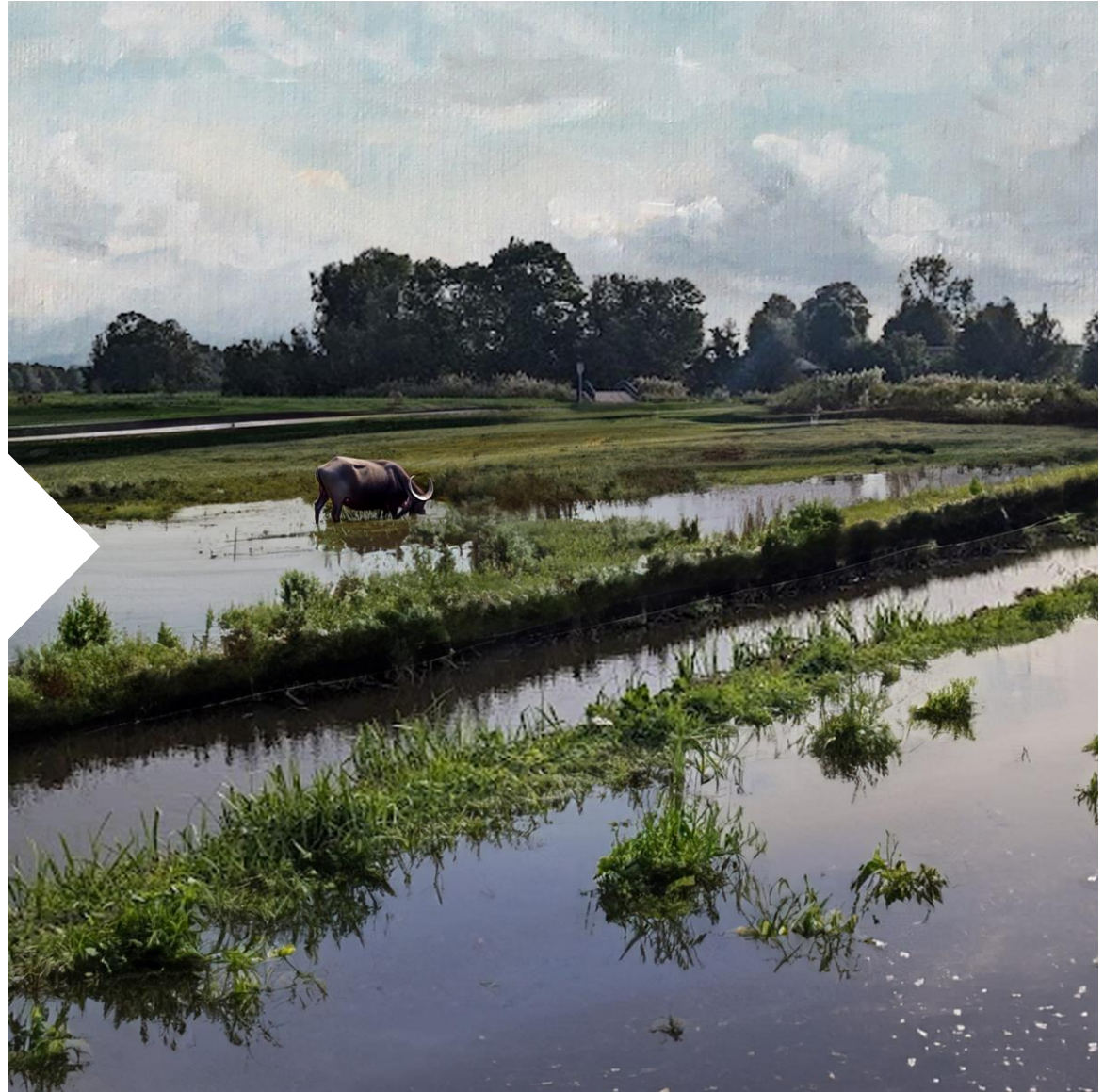

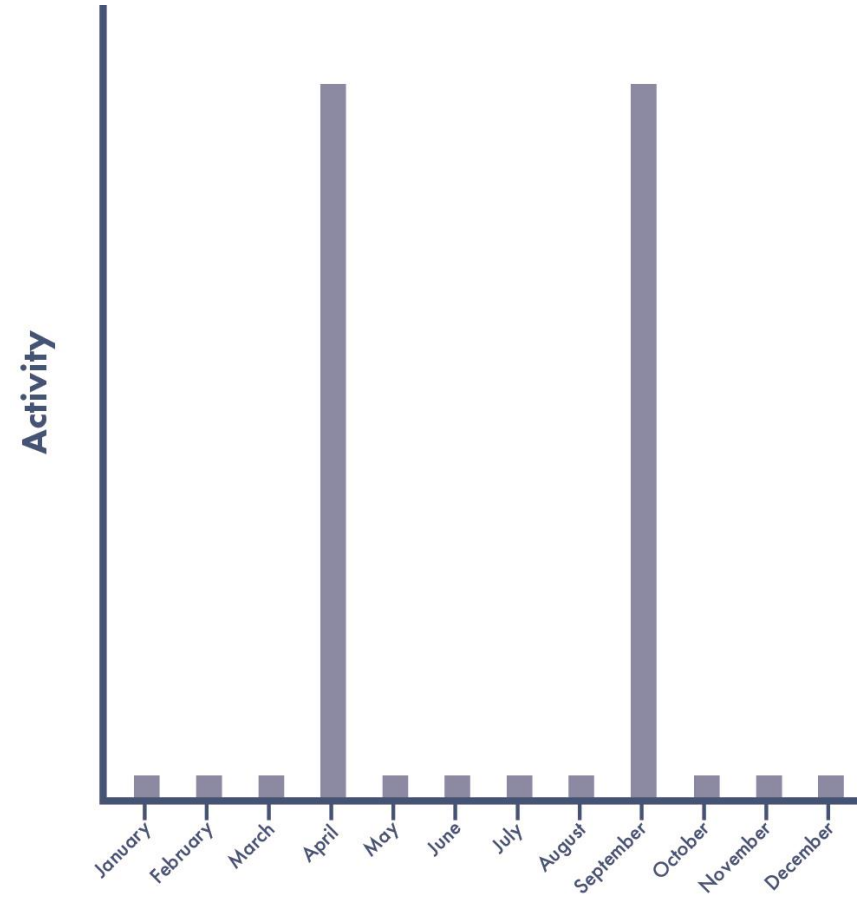
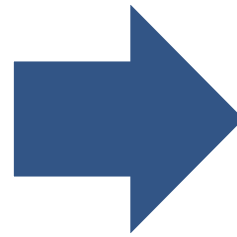
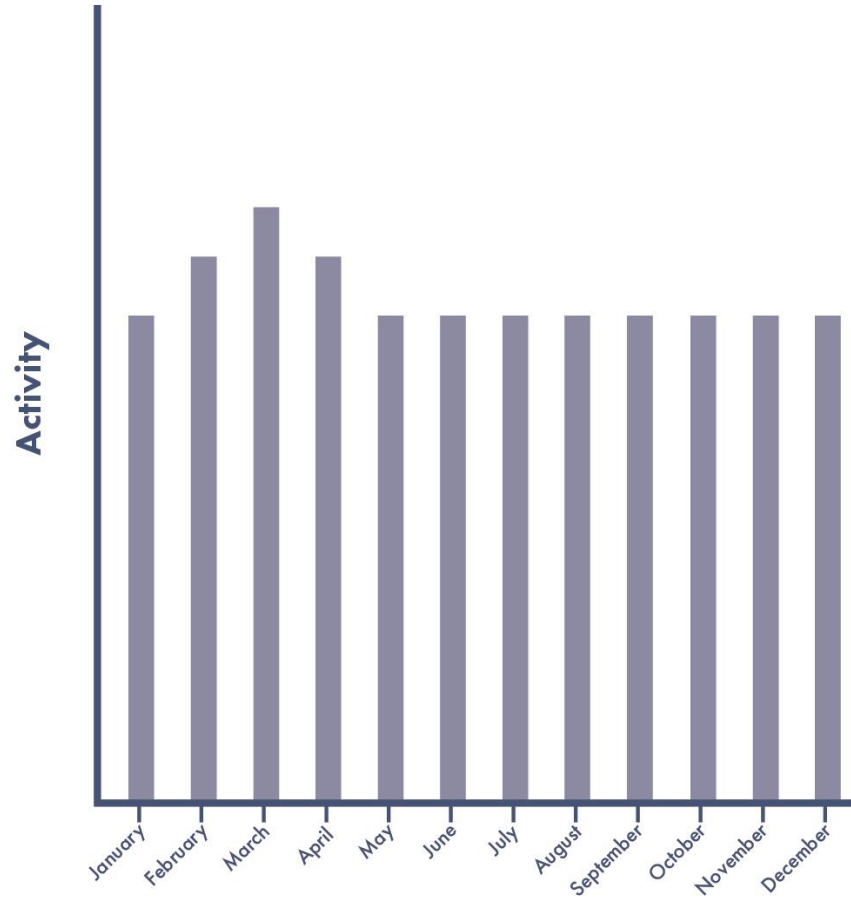

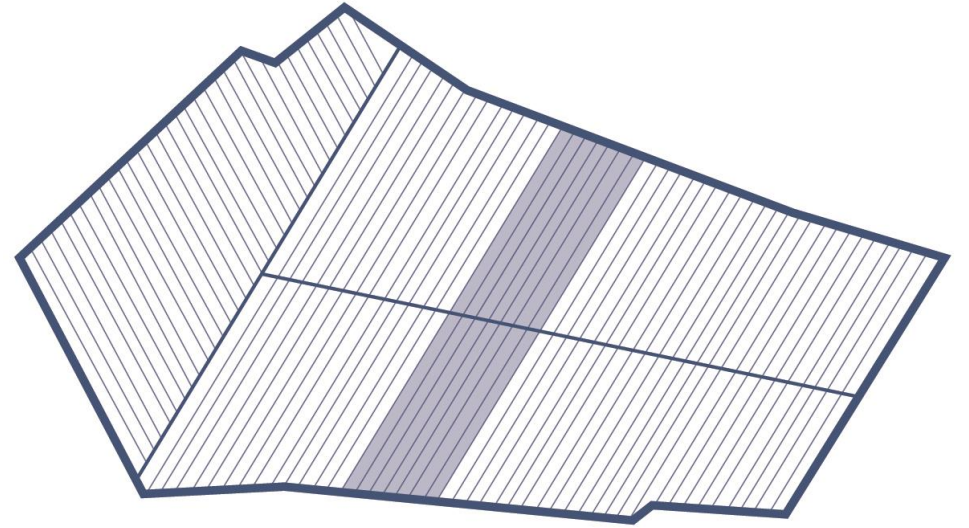
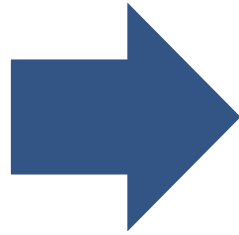
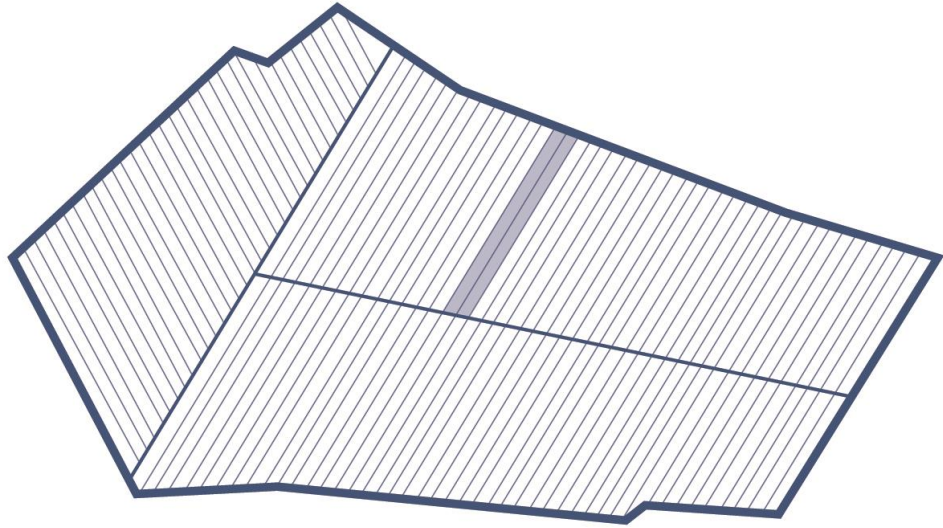

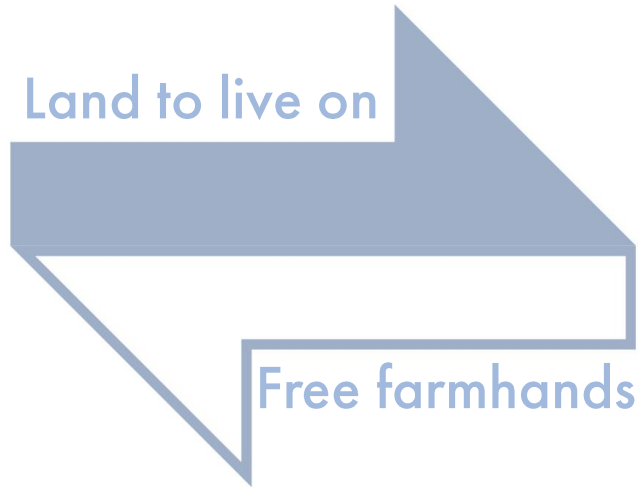

Restrictions

Temporality



- Impermanent effect on farmer's land

Financeability



- Little effect on farmer's profit

Restrictions:
Temporal

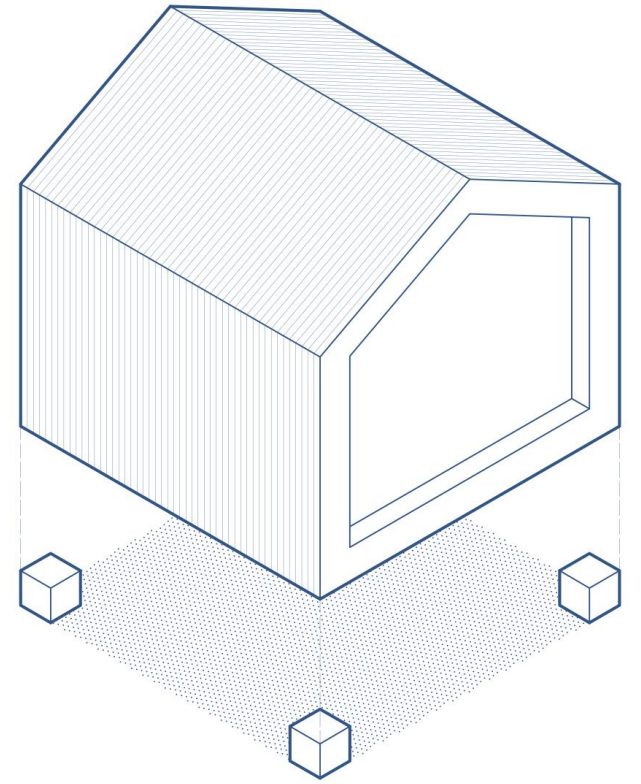
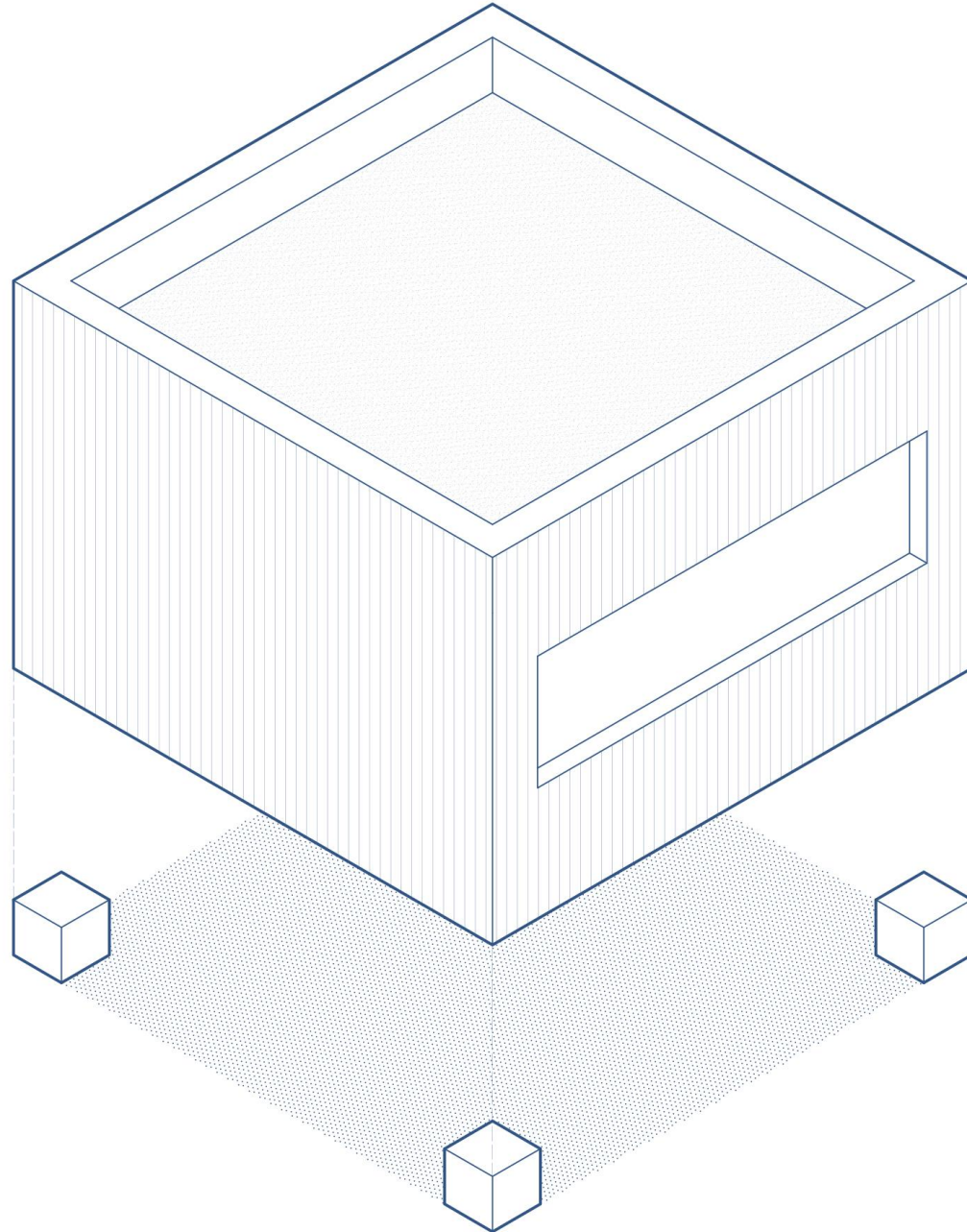
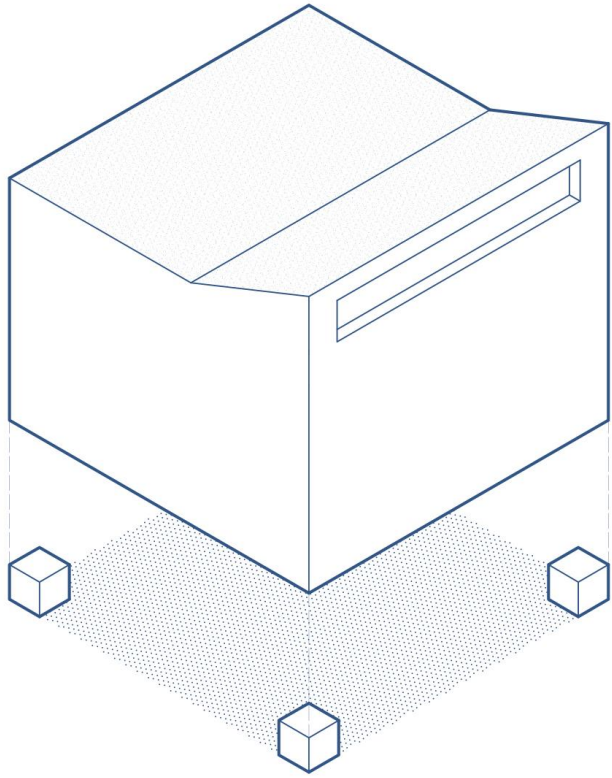

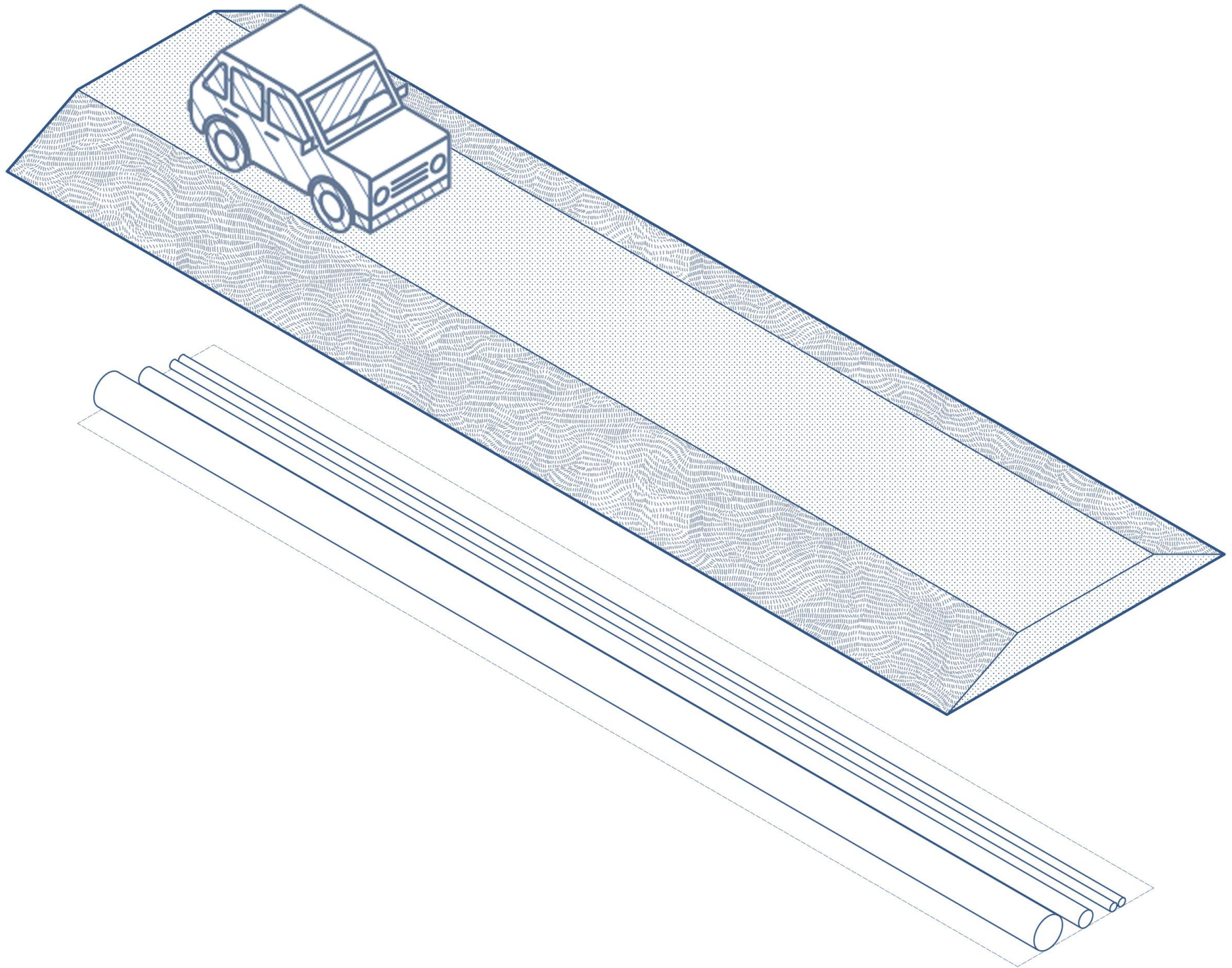

Restrictions:
Financial



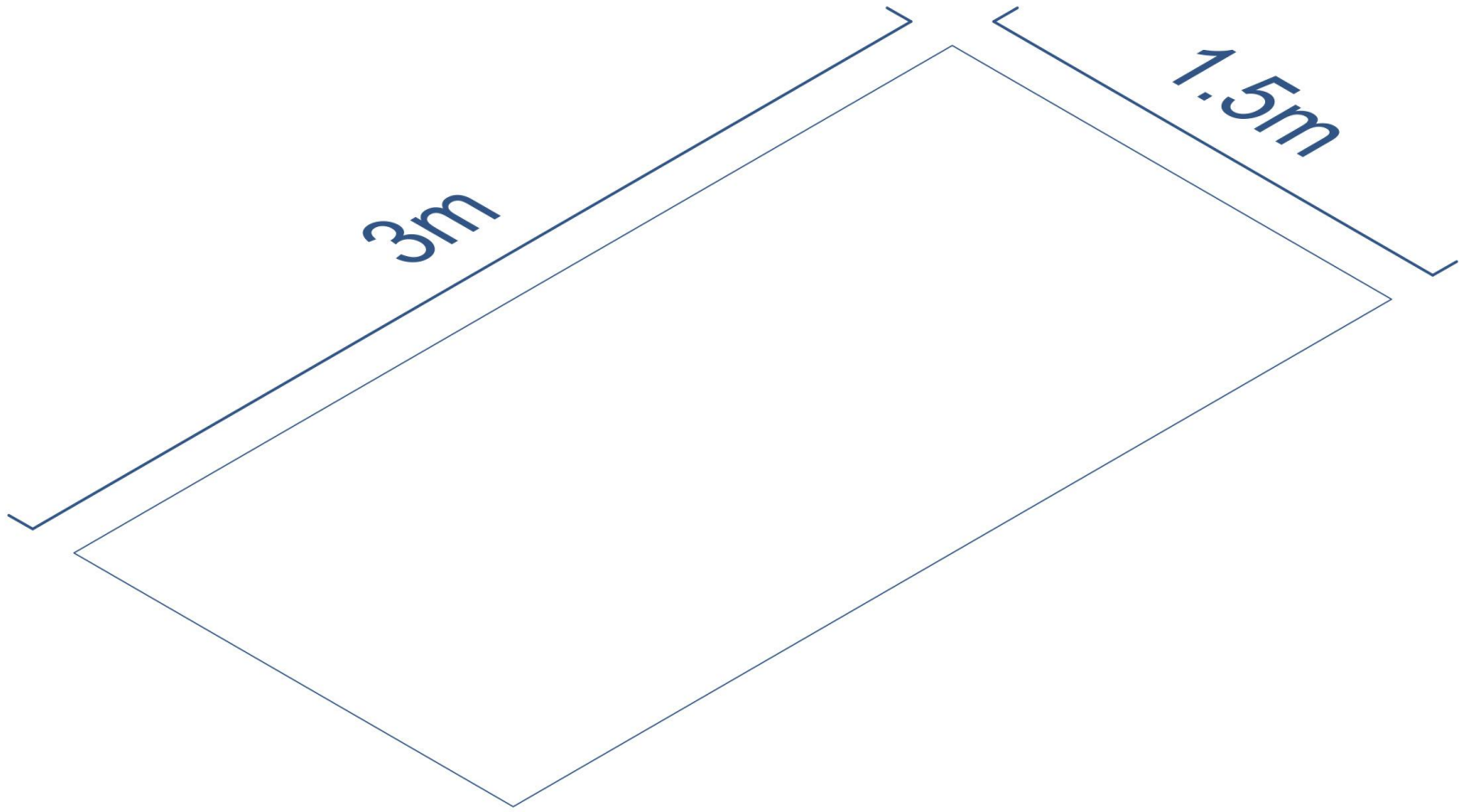

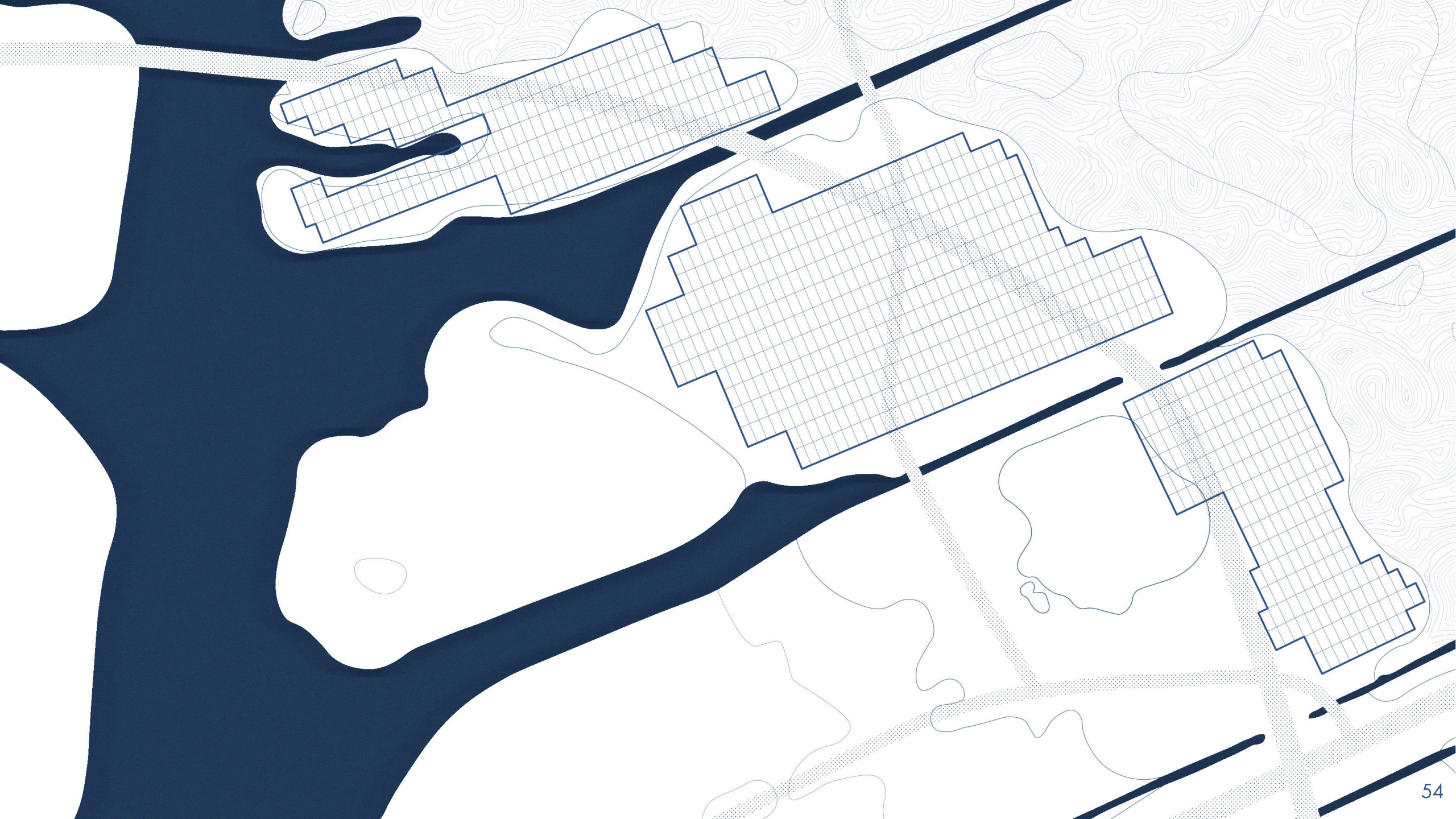

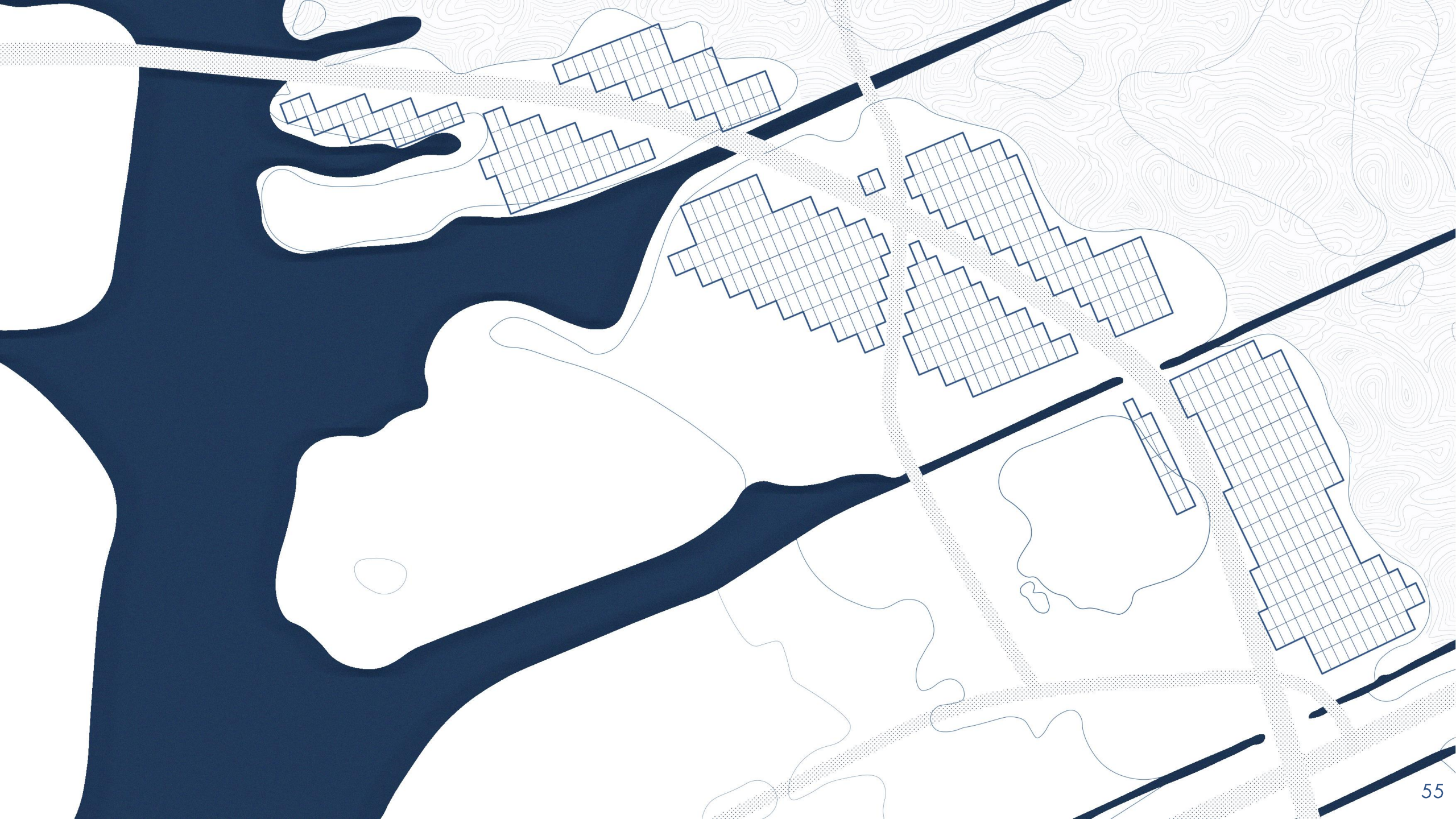

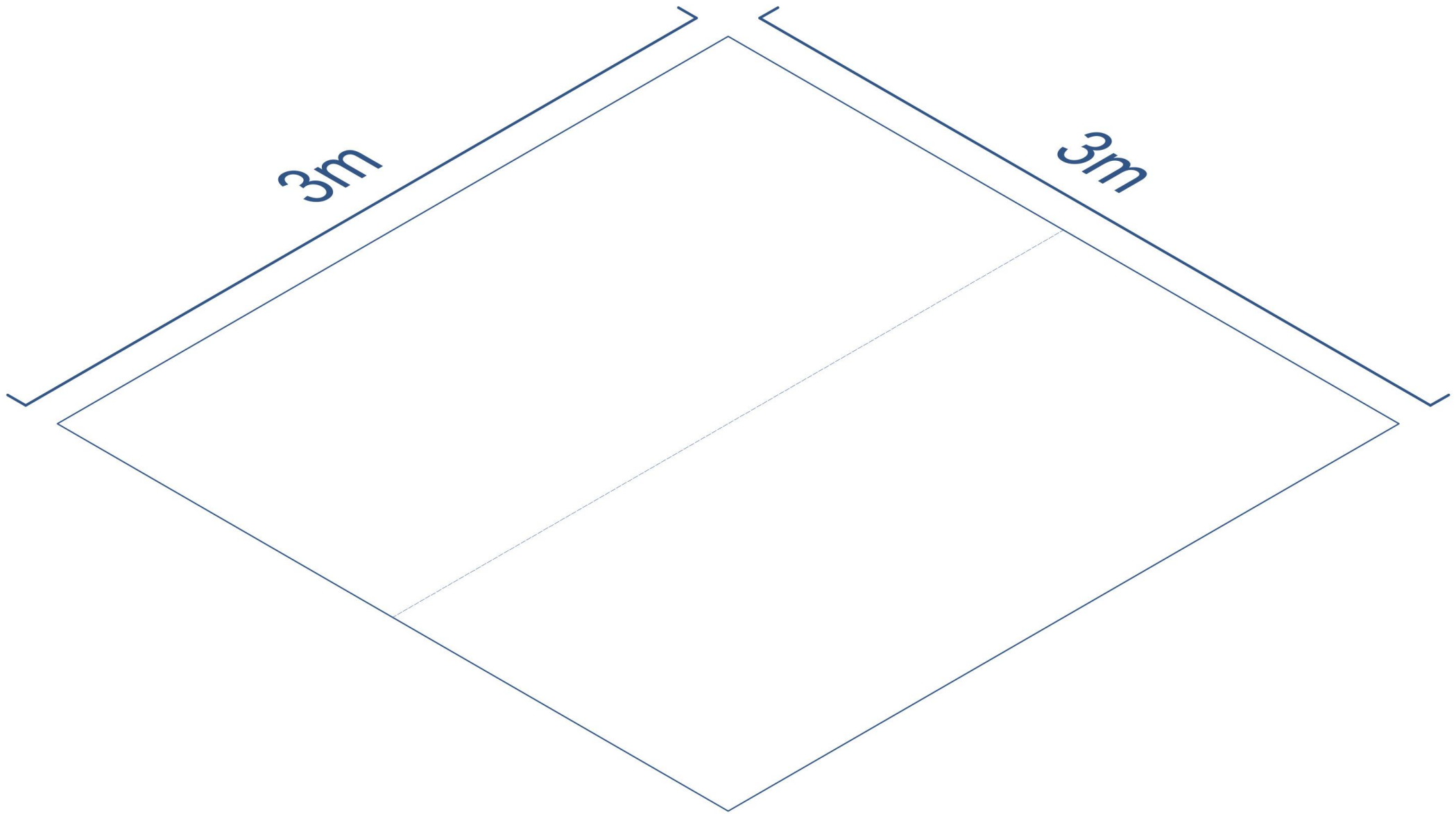



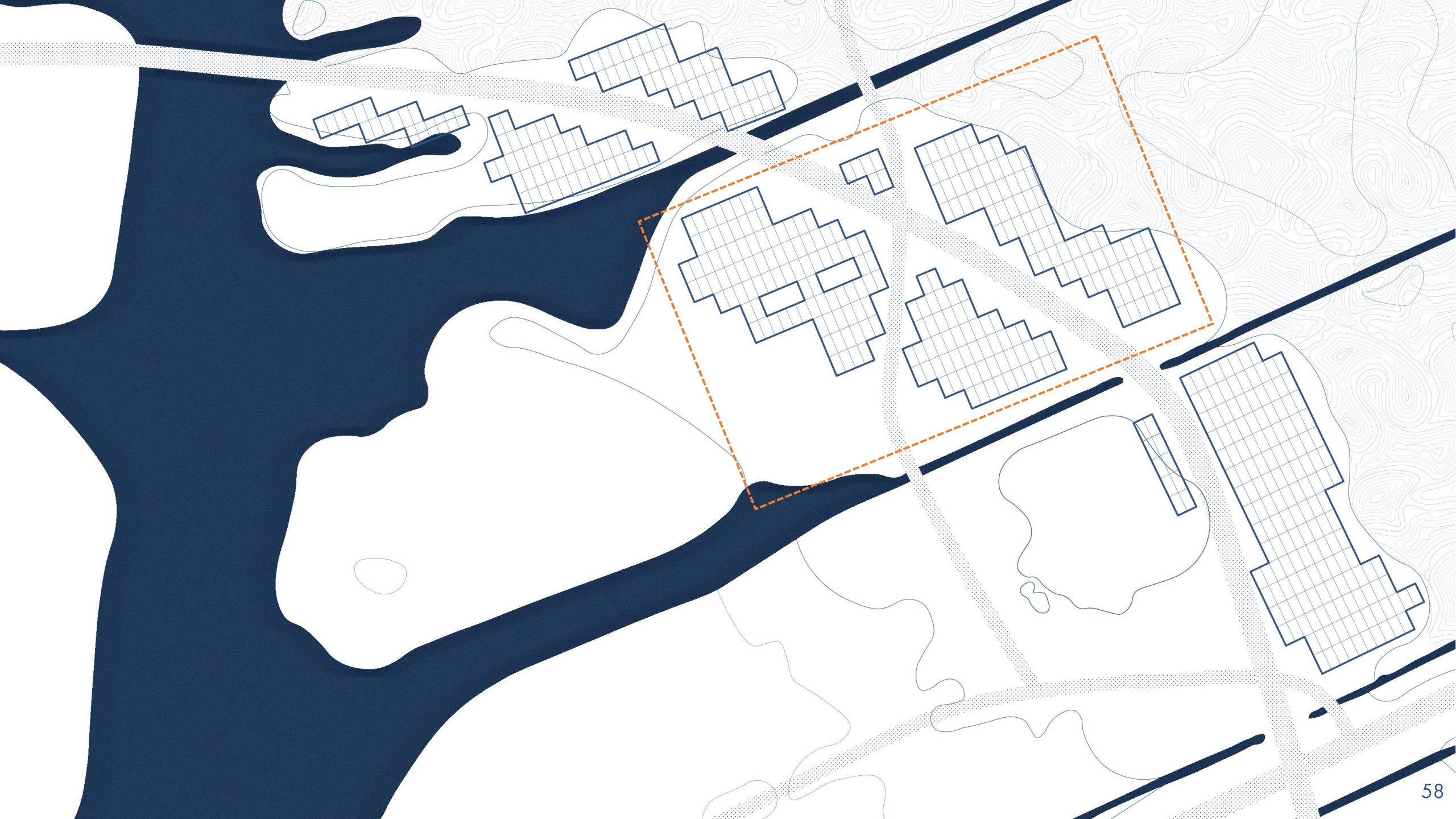



Design:
Housing Types

Sustainability



Demountability

- Mechanical connections
- Connection-free elements



Bio-Based

- Maximise bio-based materials

Research



Affordability

- Mass-produced materials and dimensions
- Simple construction

Studio

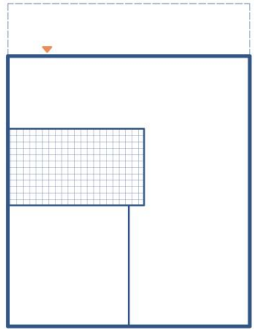

Co-Living 1

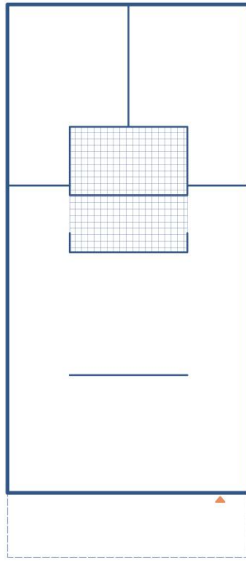

Divorced

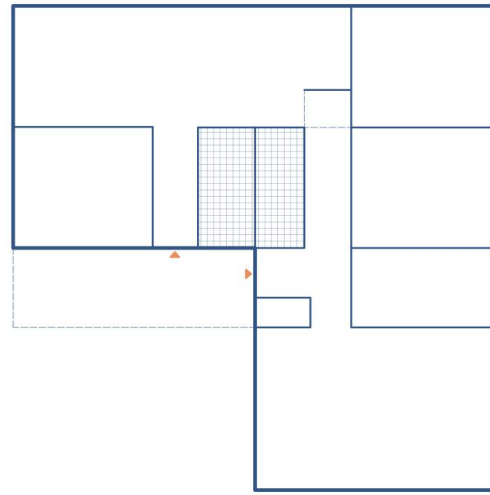

Co-Living 2

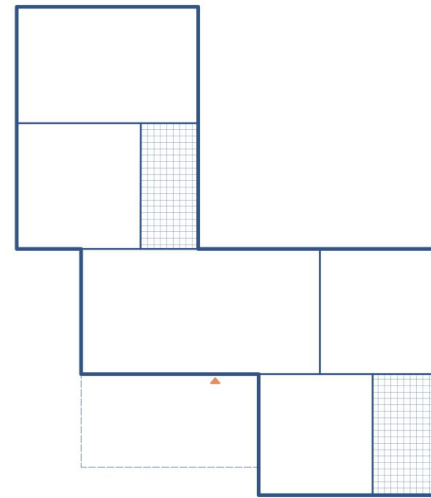

Multi-Generational

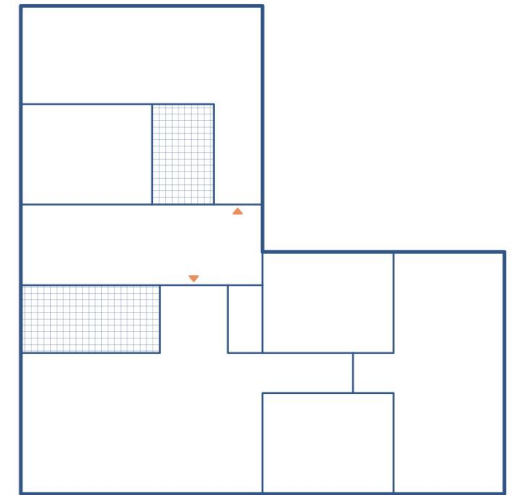

Studio:
Design

Kitchen

Dining

Living



Bathroom



Bedroom

Public



Private

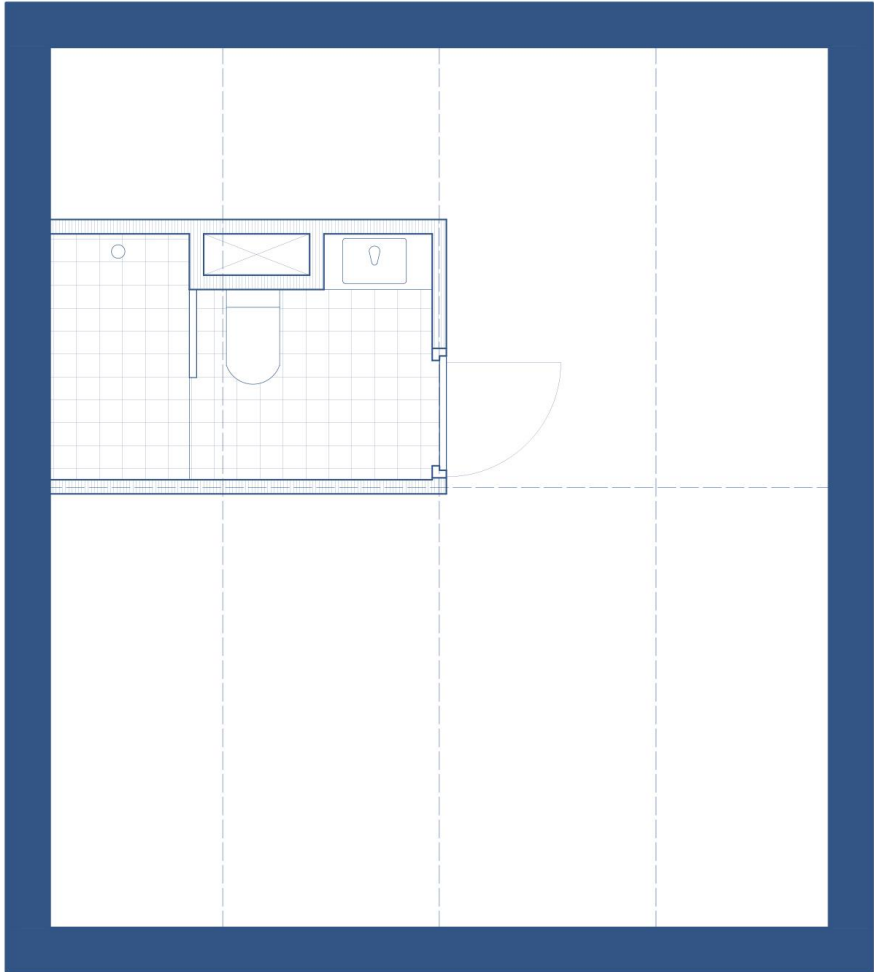

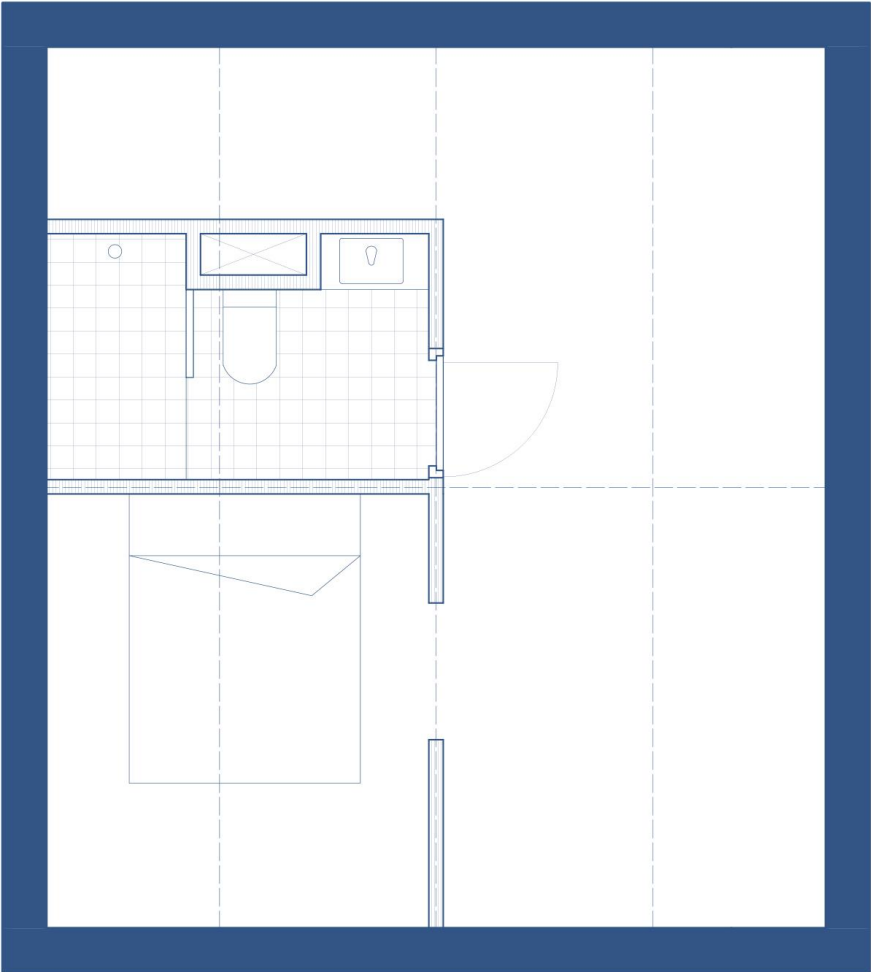

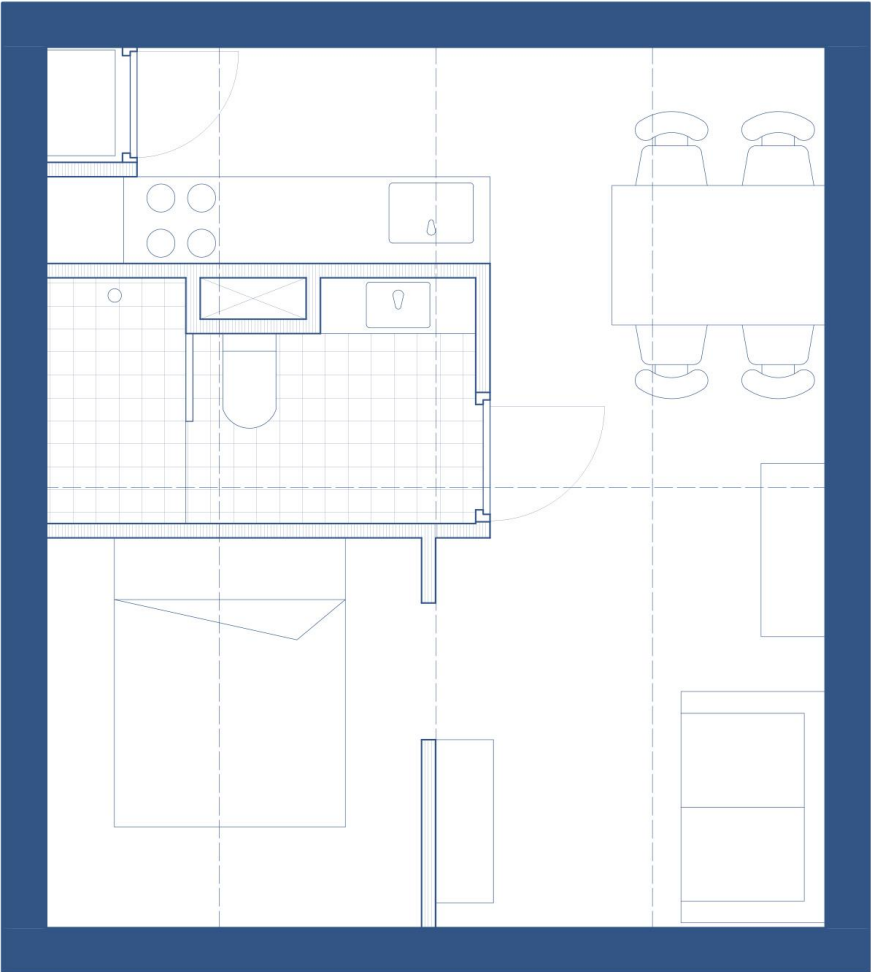

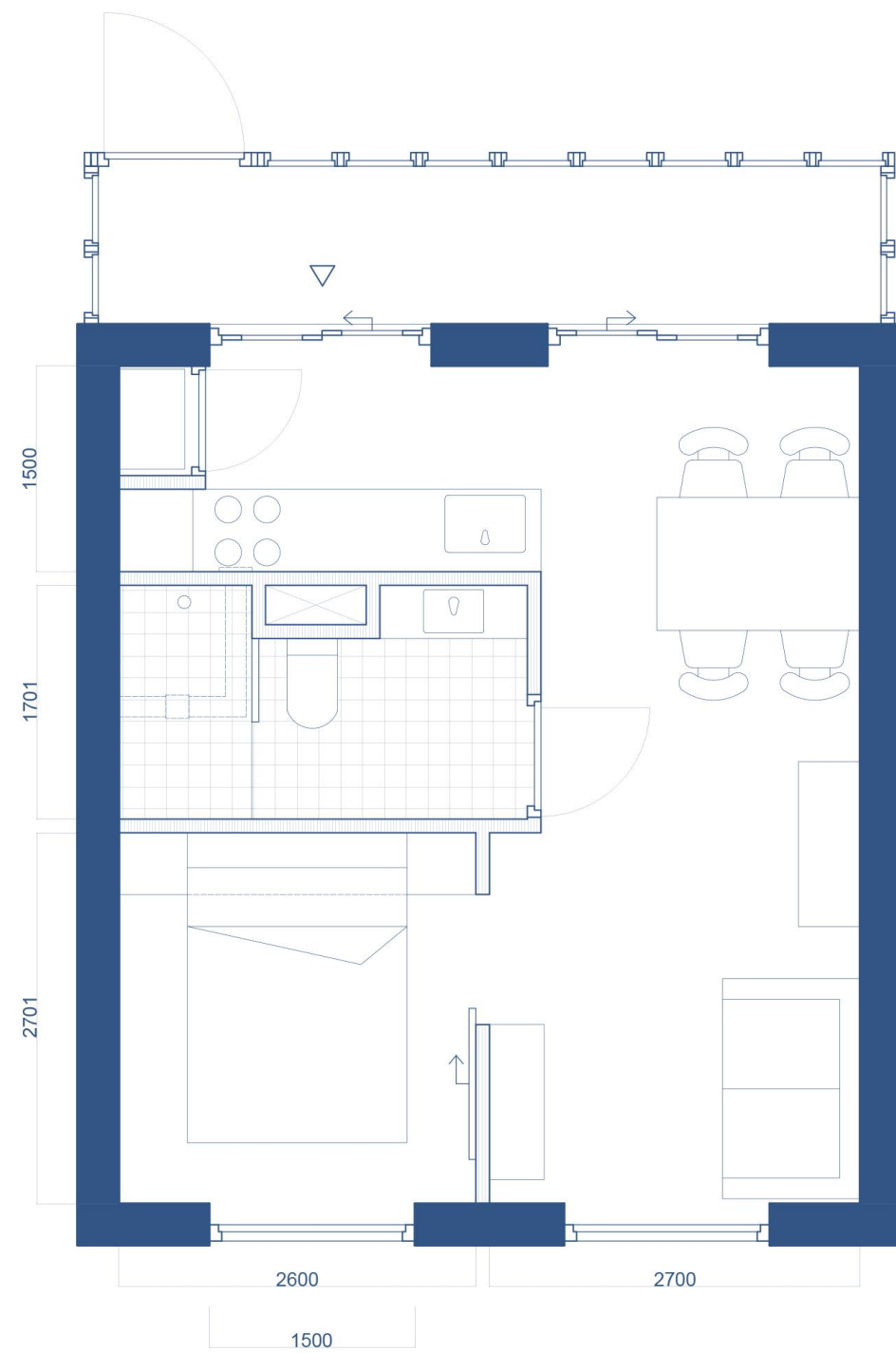

Studio:
Construction

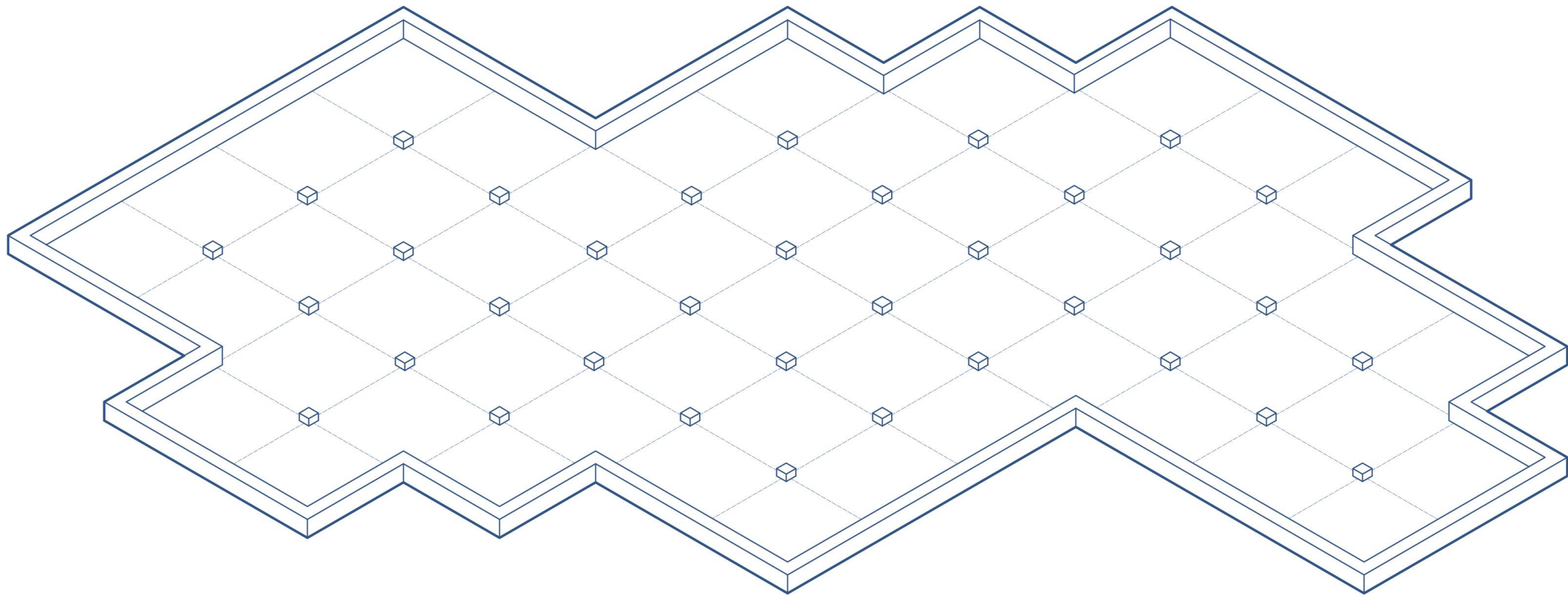

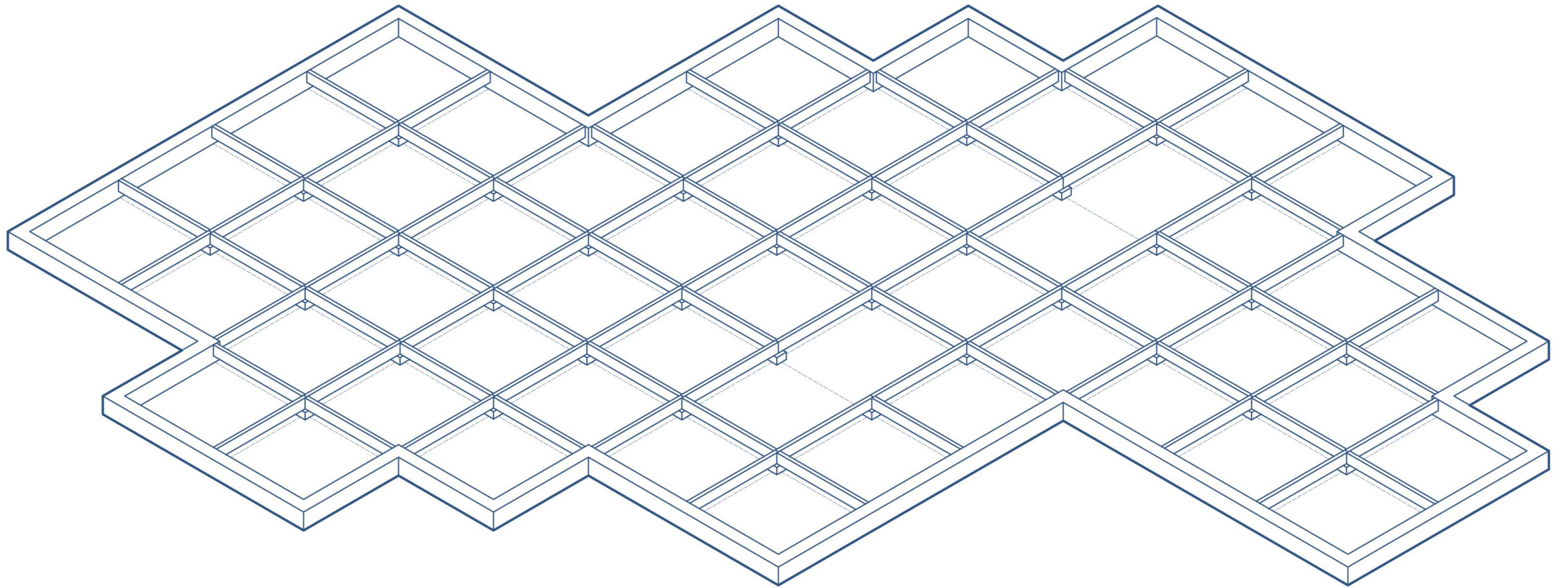

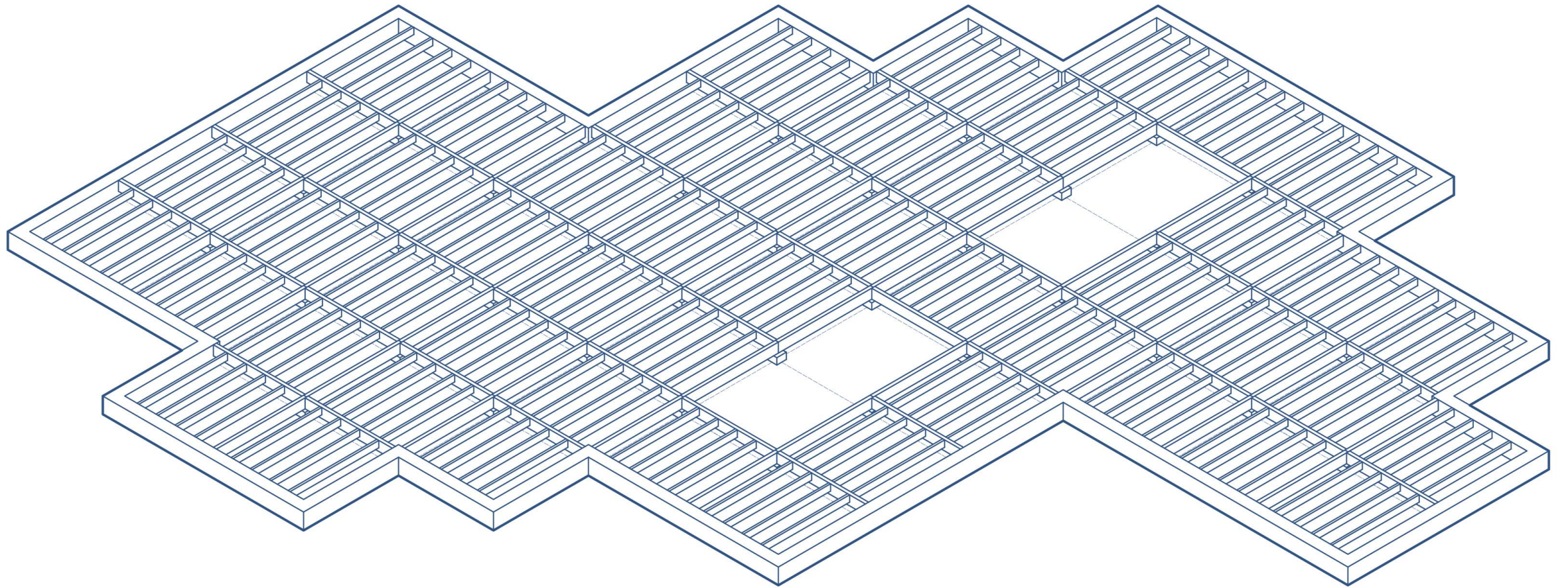

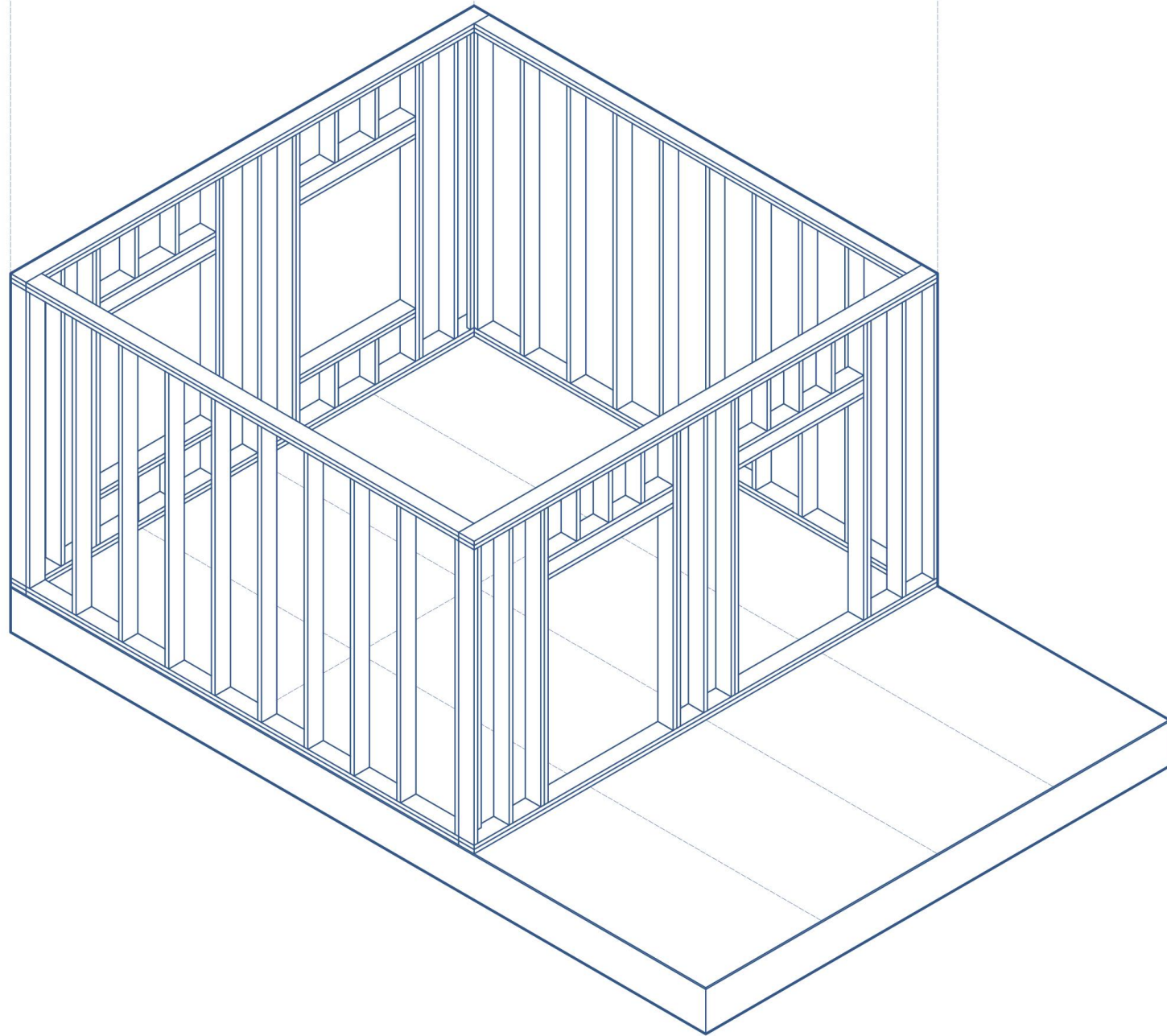

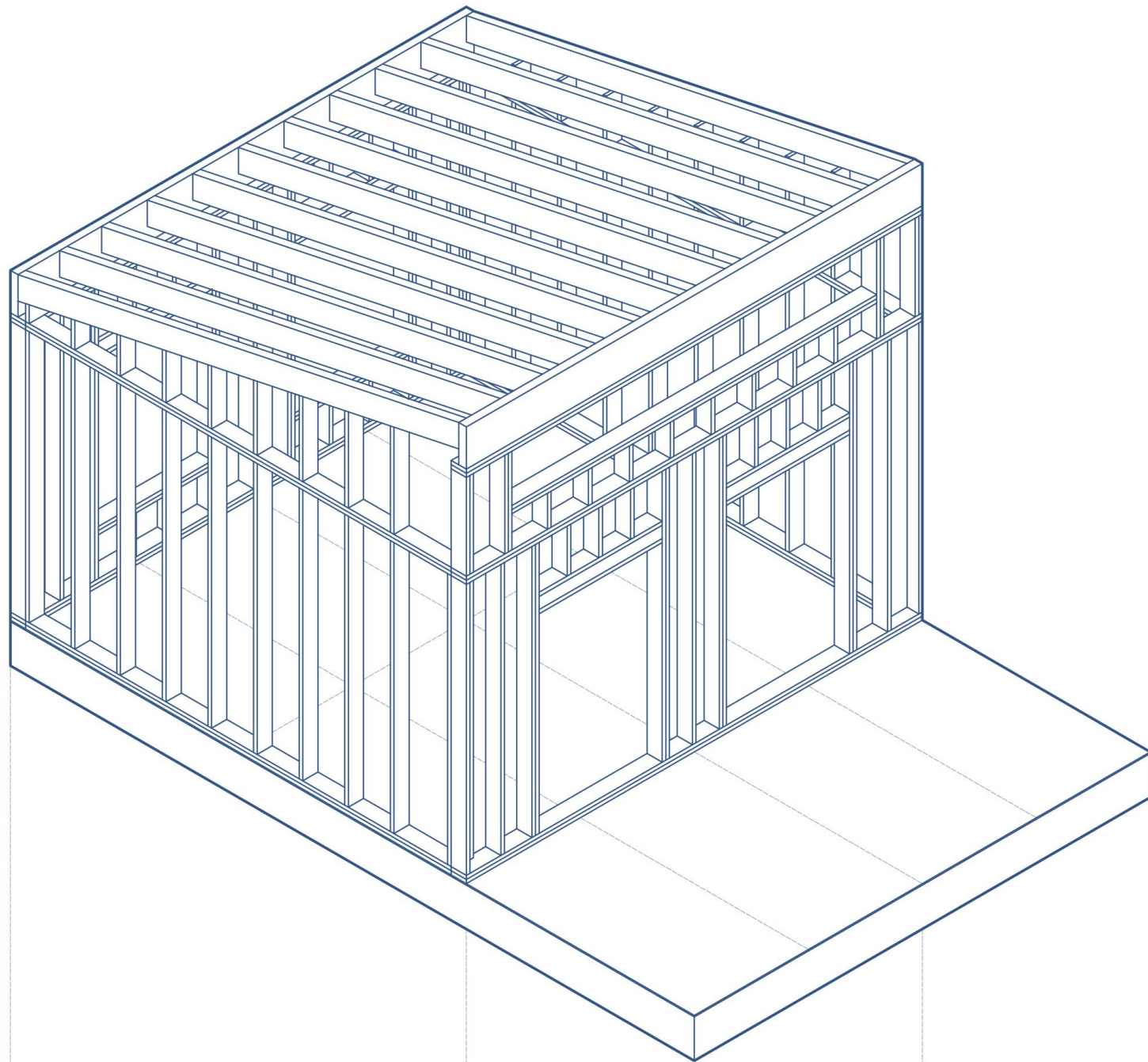

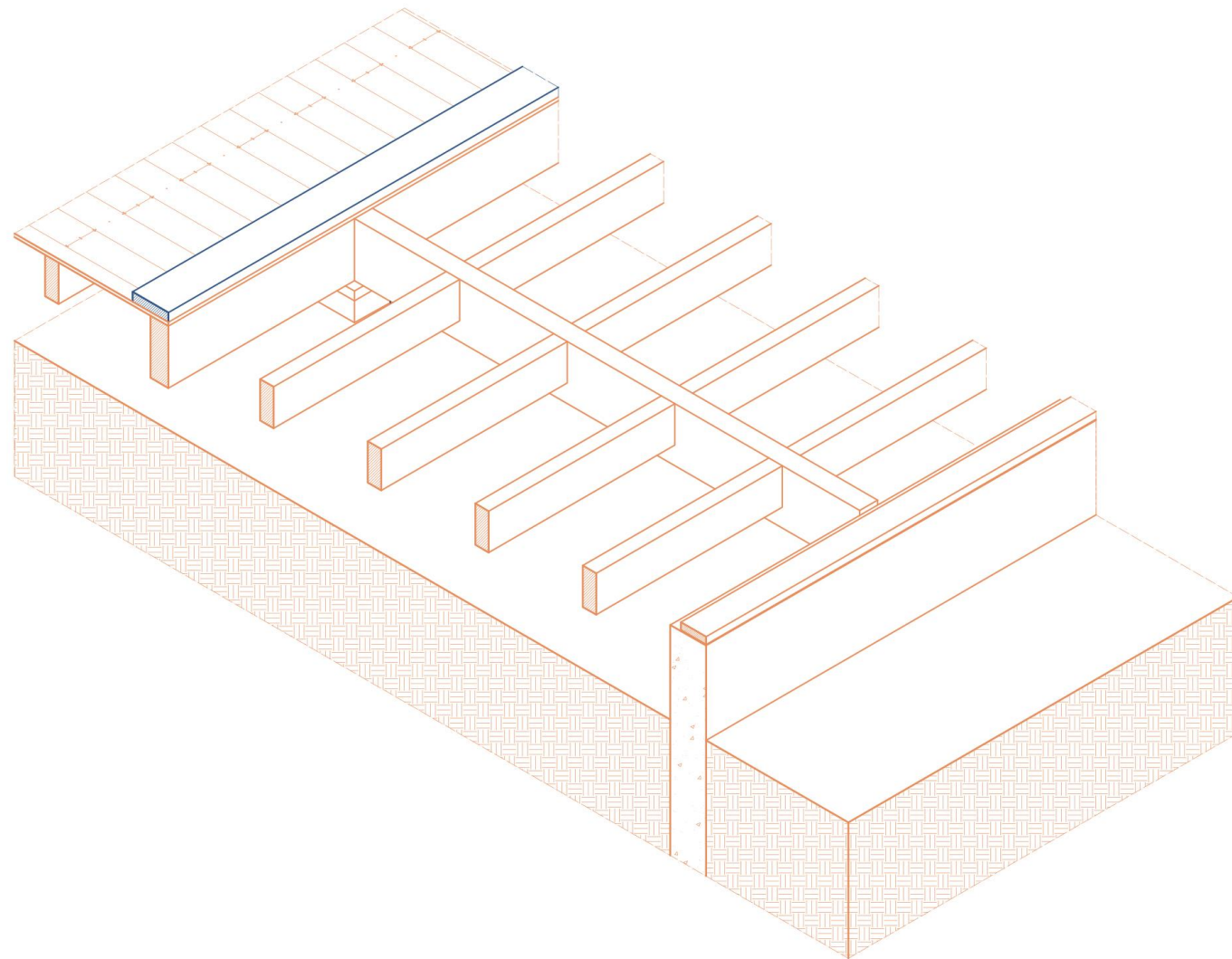

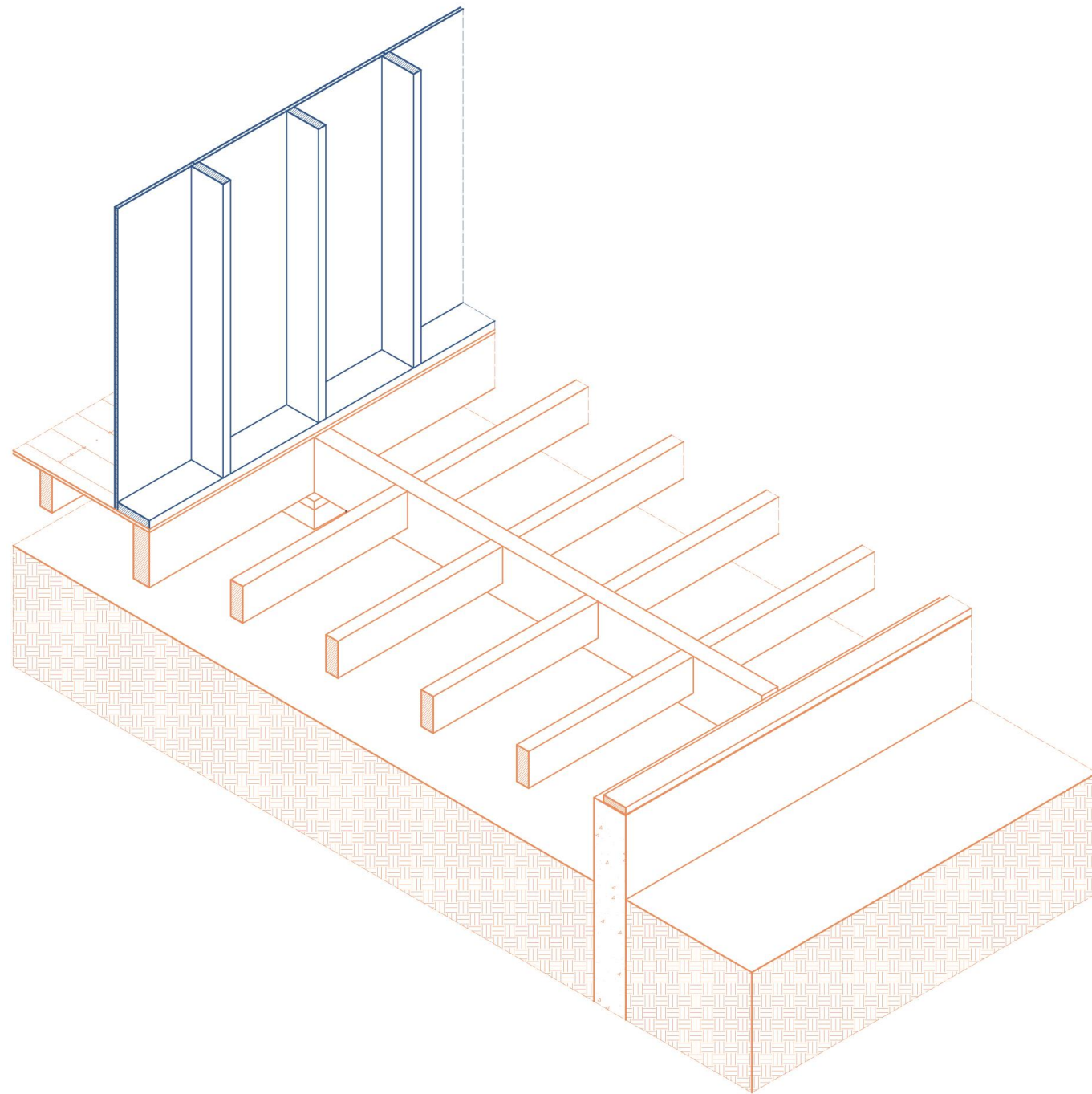

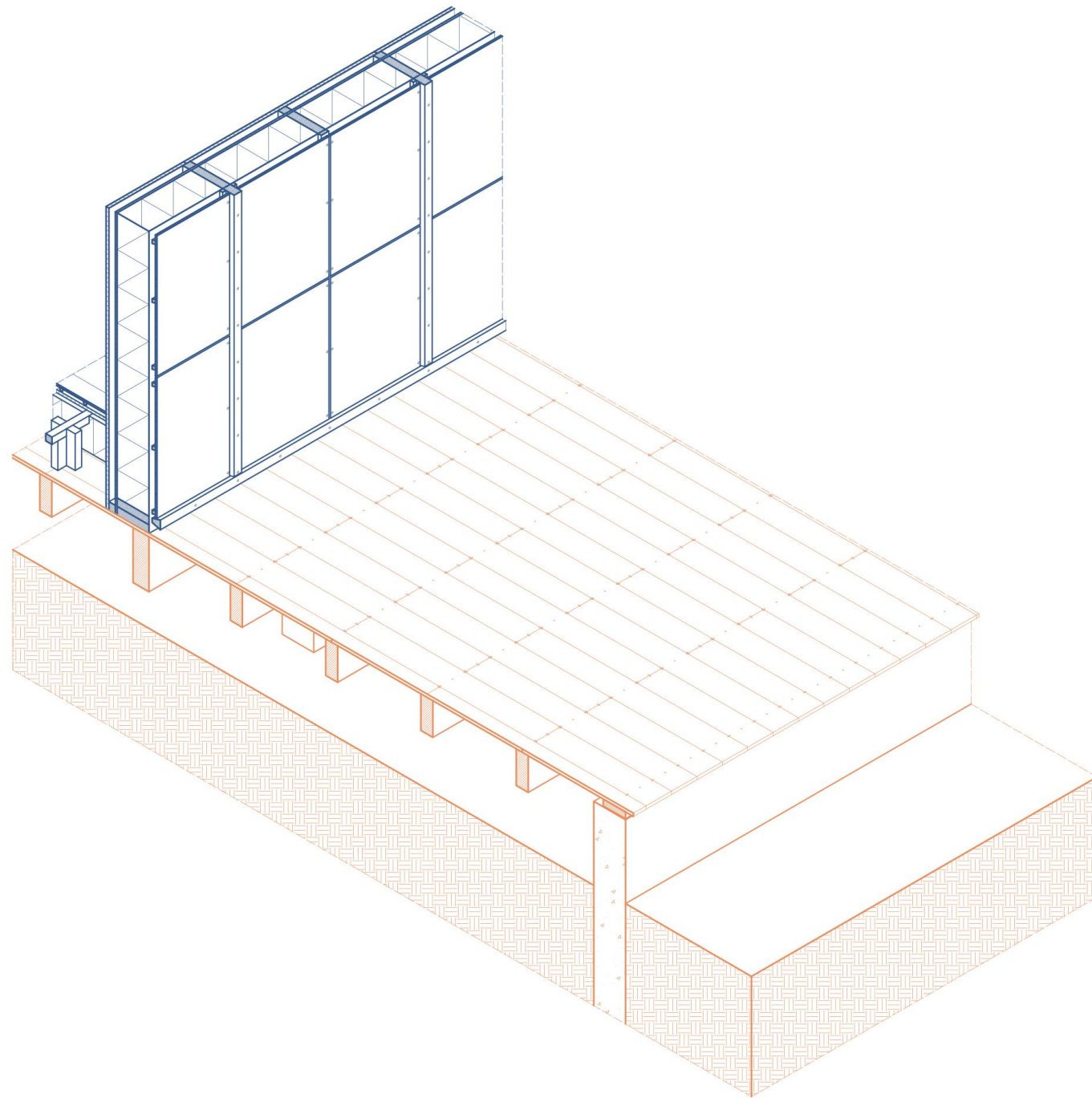

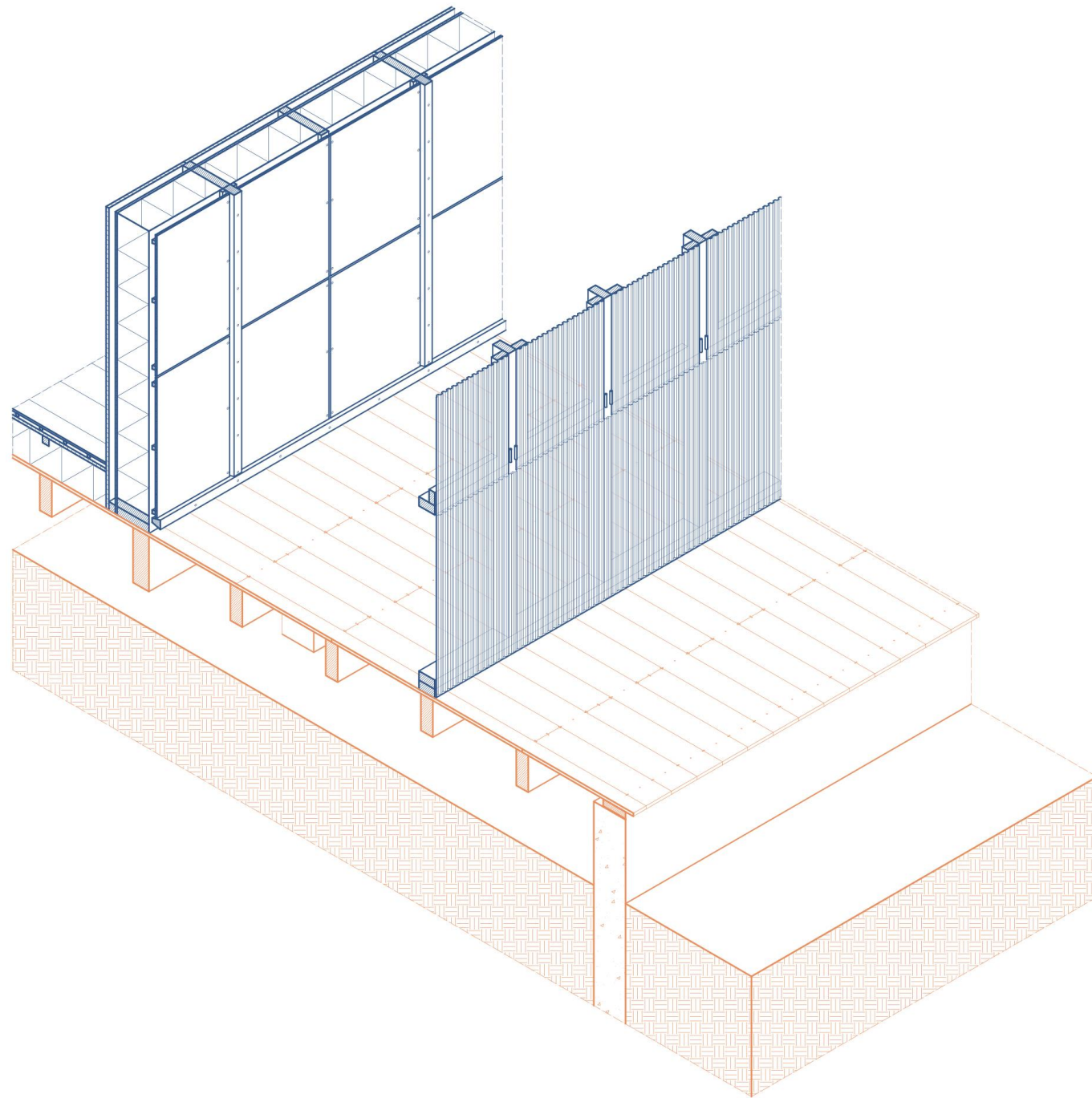

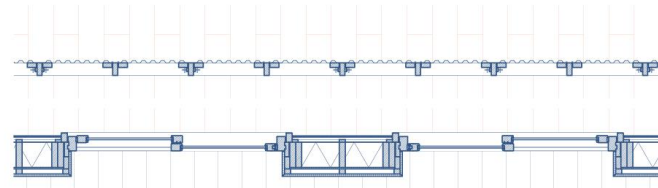
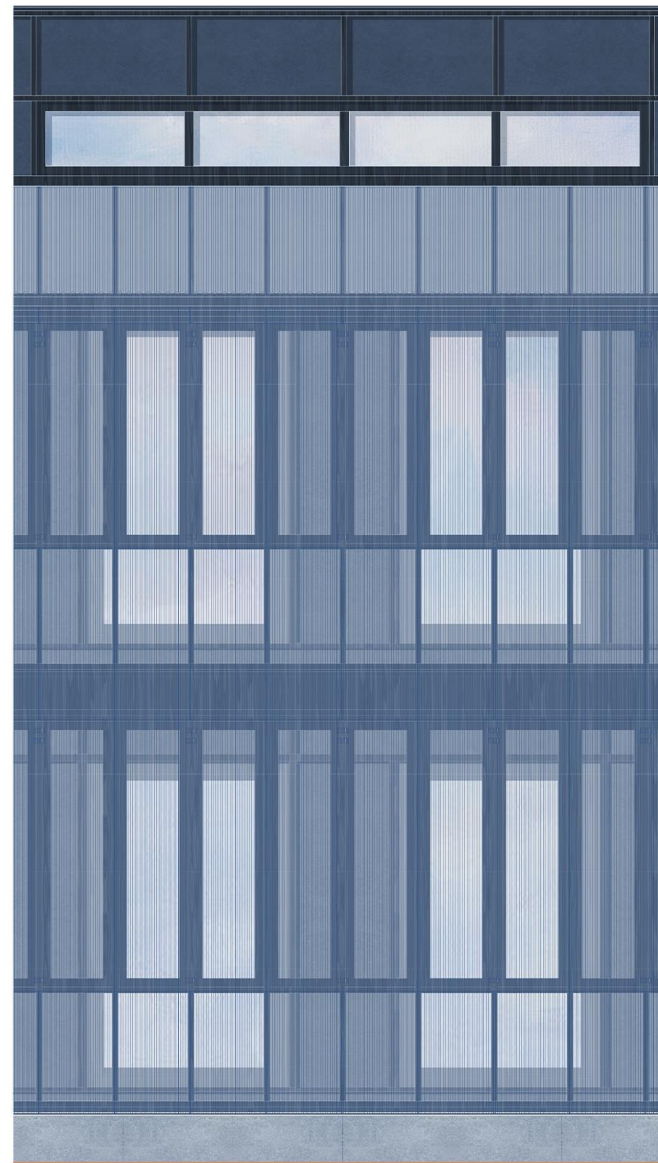
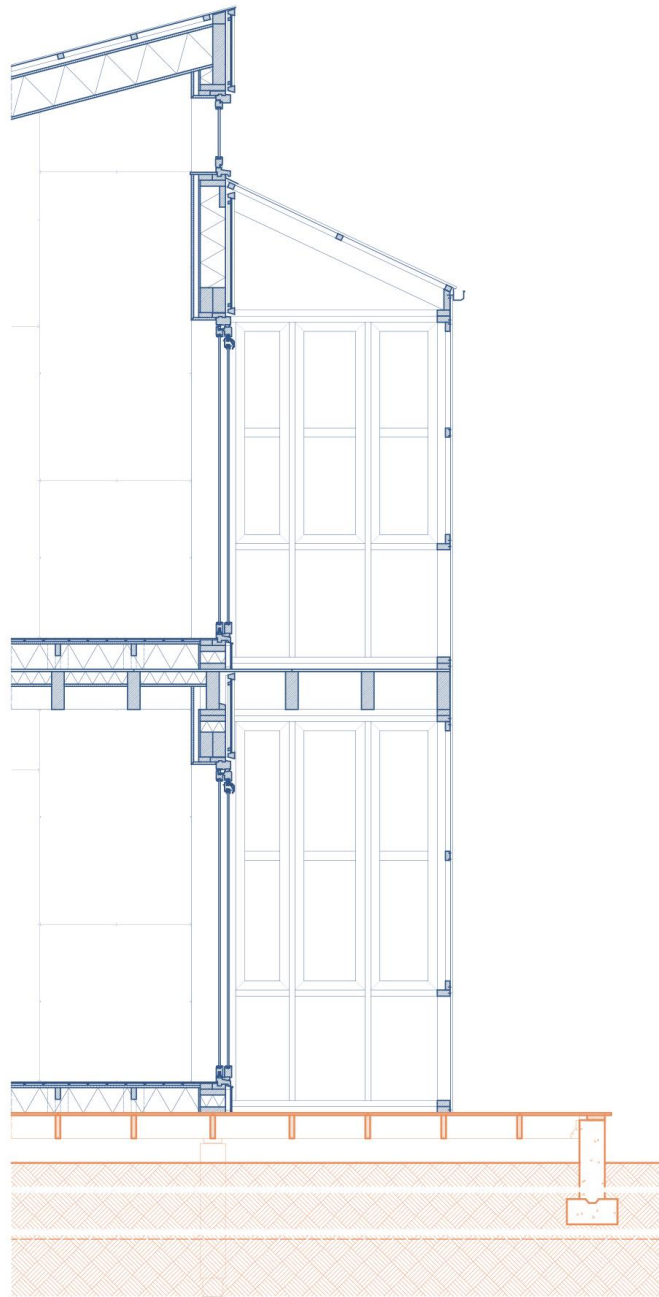

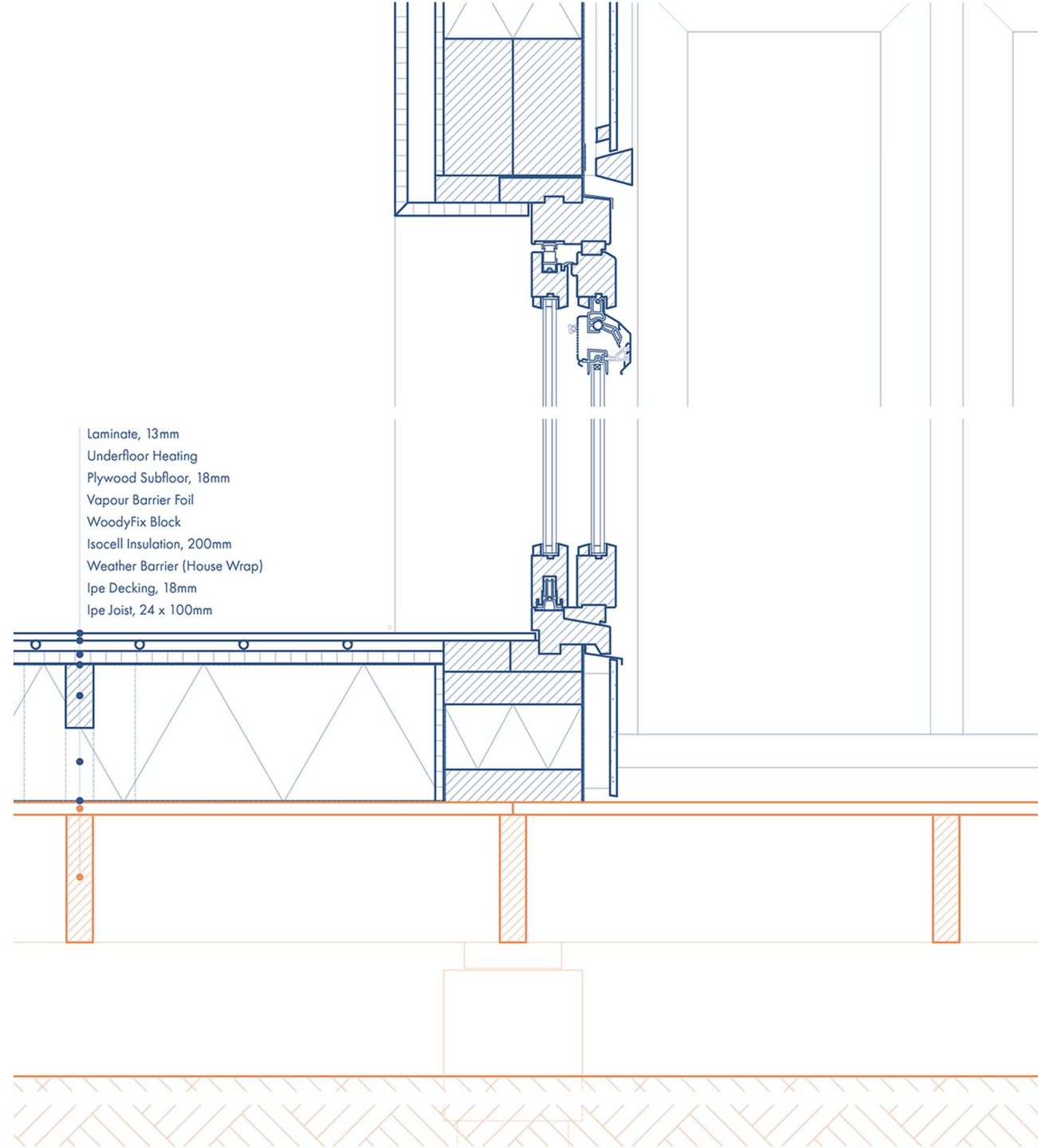

- Laminate, 13mm
- Underfloor Heating
- Plywood Subfloor, 18mm
- Vapour Barrier Foil
- WoodyFix Block
- Isocell Insulation, 200mm
- Weather Barrier (House Wrap)
- Ipe Decking, 18mm
- Ipe Joist, 24 x 100mm

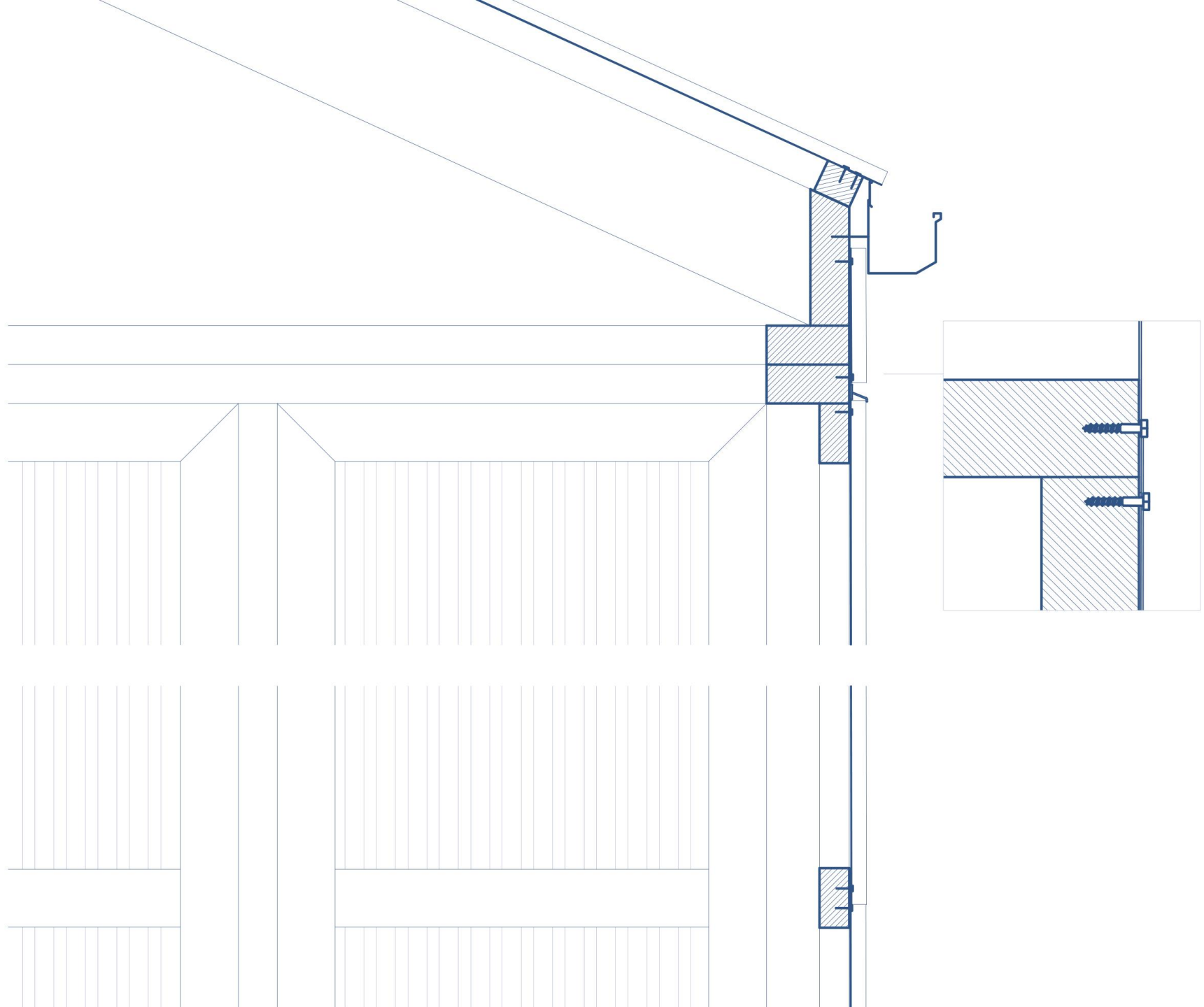

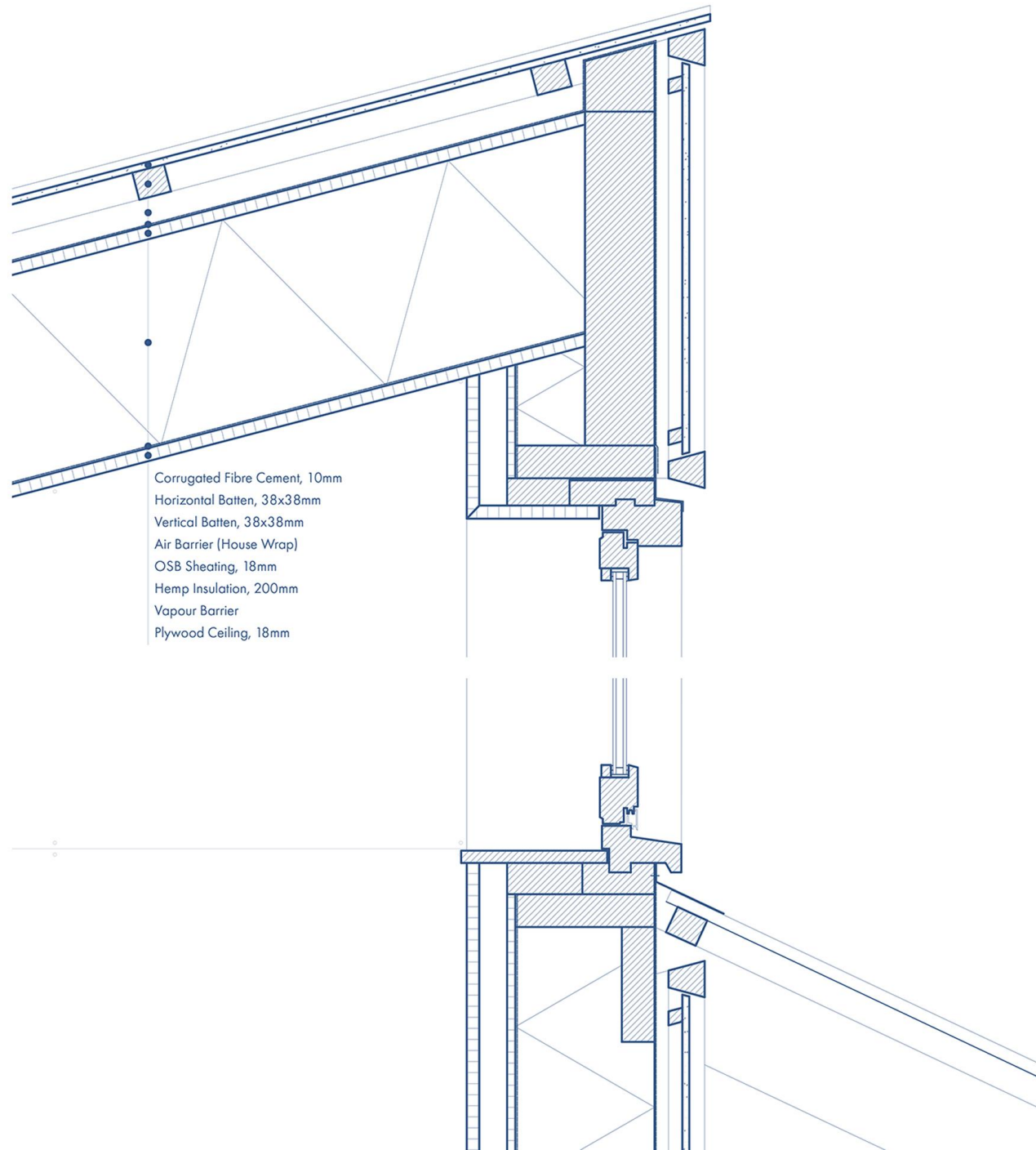

- Corrugated Fibre Cement, 10mm
- Horizontal Batten, 38x38mm
- Vertical Batten, 38x38mm
- Air Barrier (House Wrap)
- OSB Sheathing, 18mm
- Hemp Insulation, 200mm
- Vapour Barrier
- Plywood Ceiling, 18mm

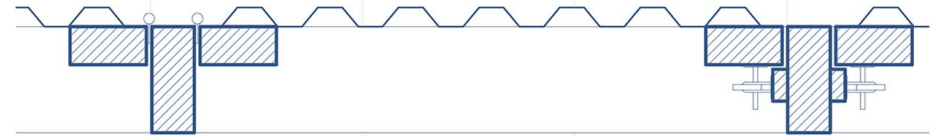
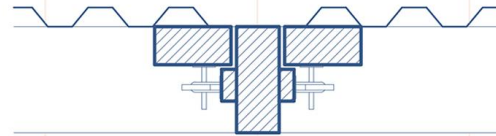
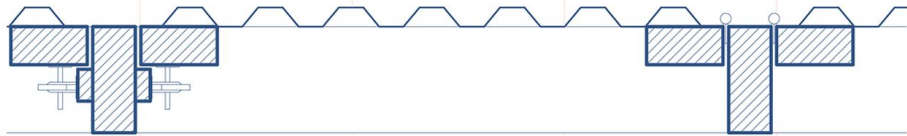

- Fibre Cement Panel, 10mm
- Cavity, 38mm
- Air Barrier (House Wrap)
- Hemp Insulation, 200mm
- Vapour Barrier
- OSB Sheathing, 12mm
- Service Shaft, 50mm
- Plywood Wall Finishing, 18mm

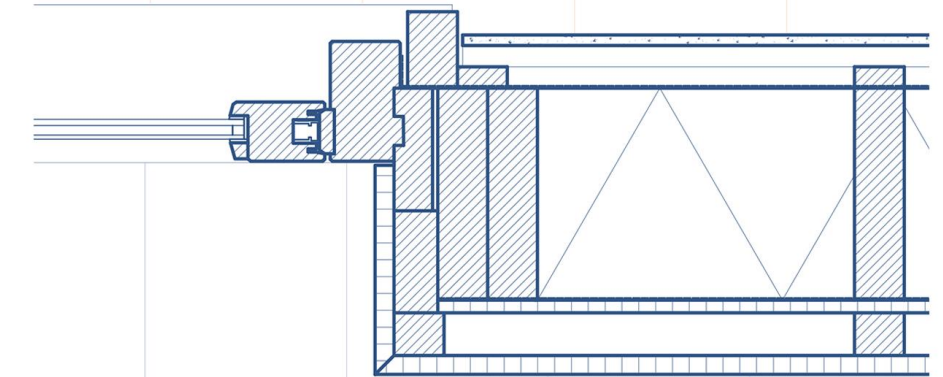
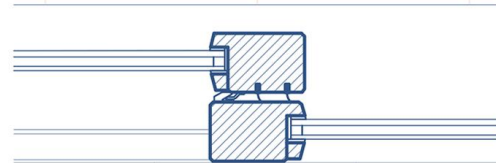
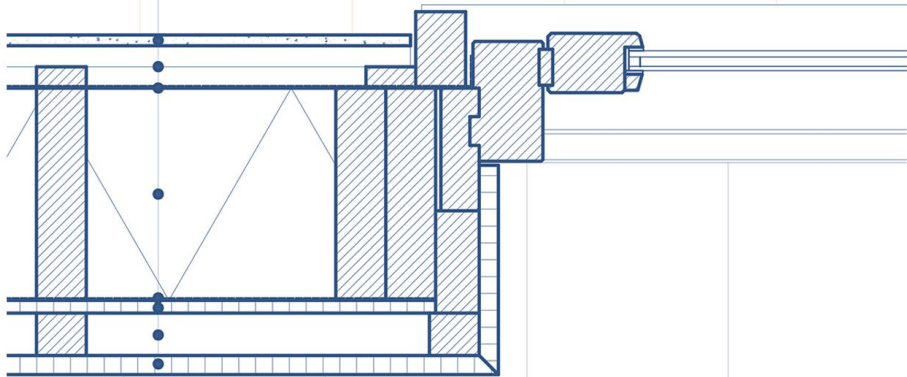

Studio:
Climate



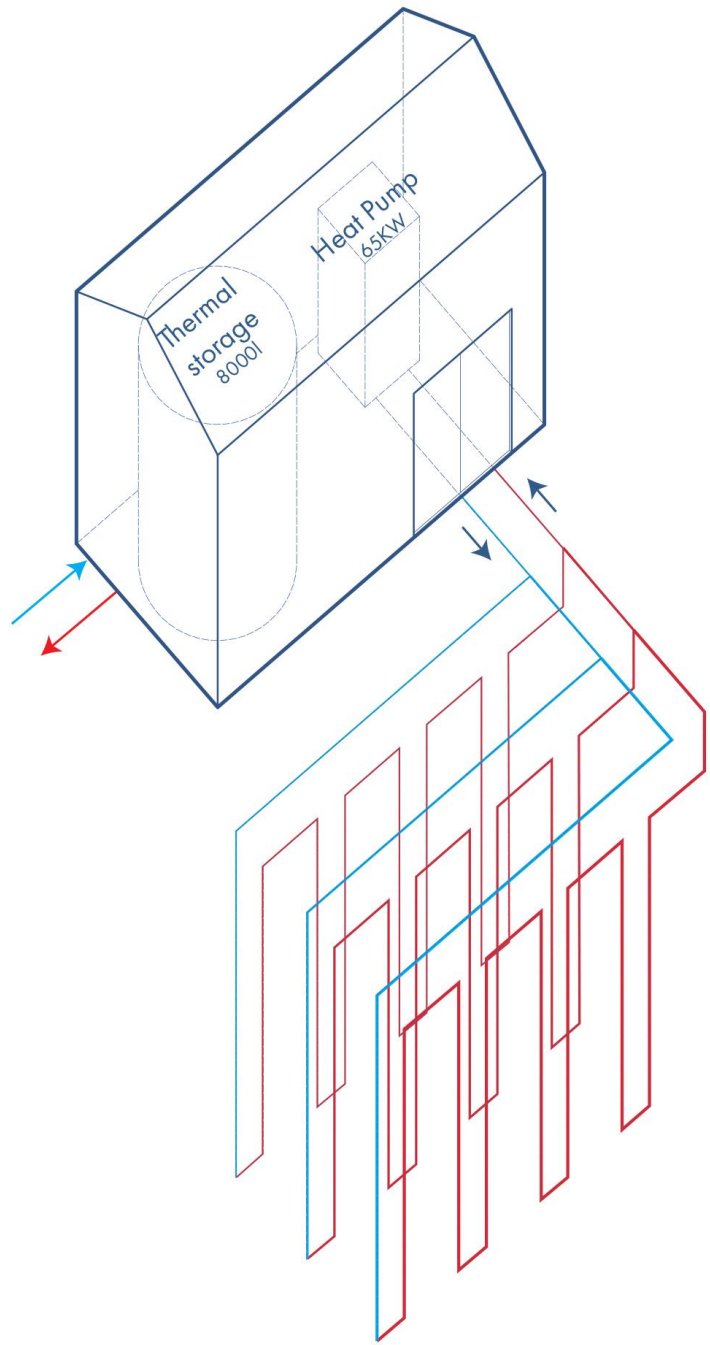

Summer

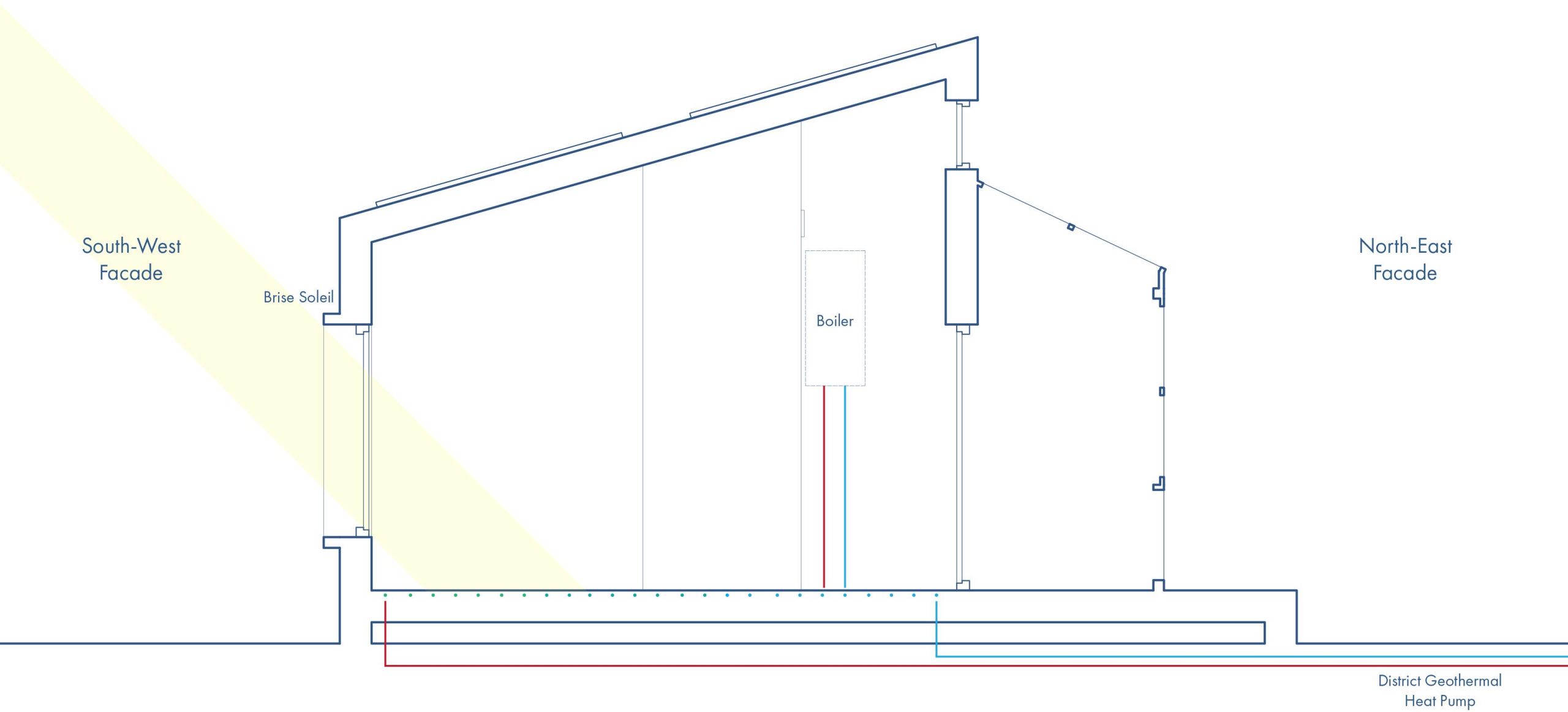

Winter

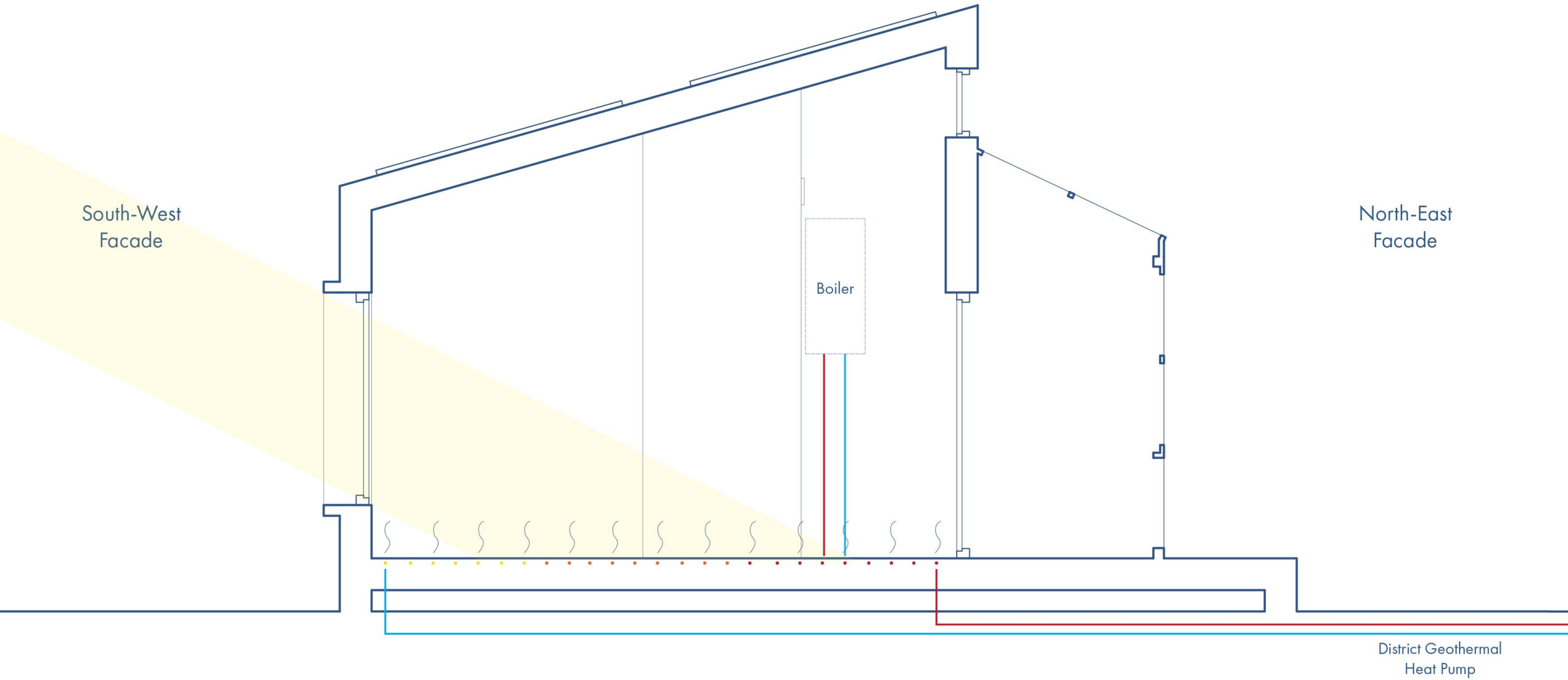

South-West
Facade

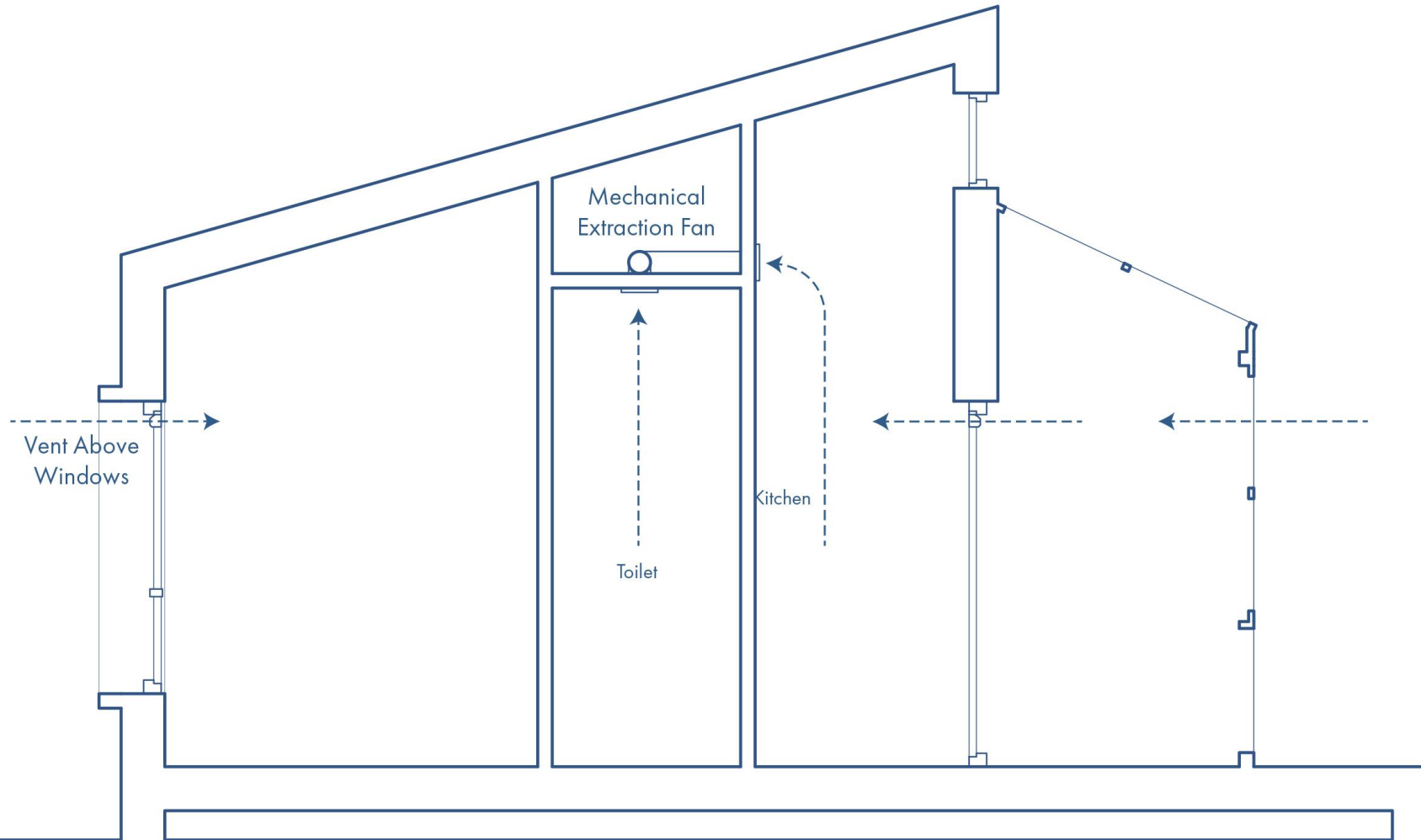

North-East
Facade

South-West
Facade

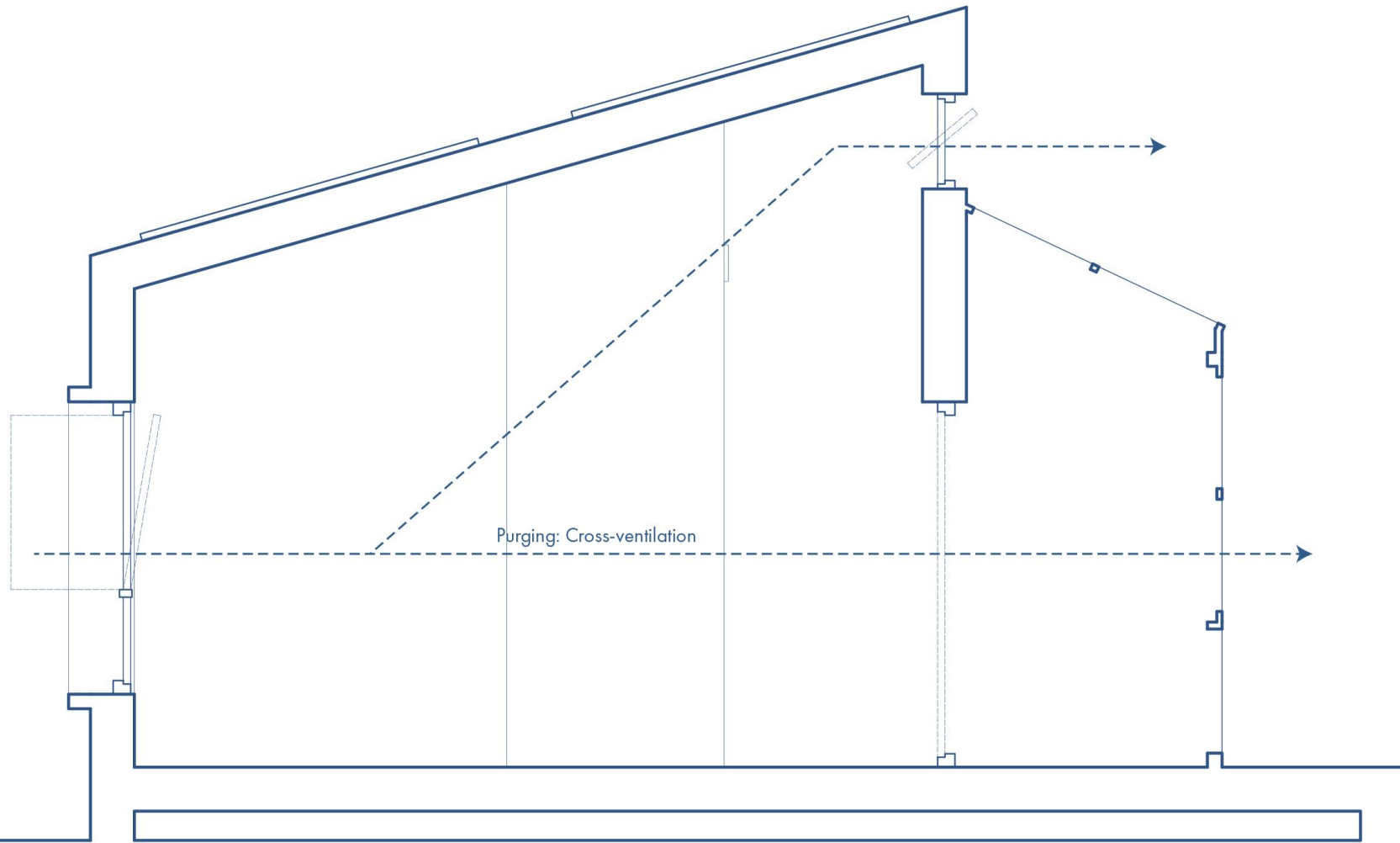

North-East
Facade

Purging: Cross-ventilation

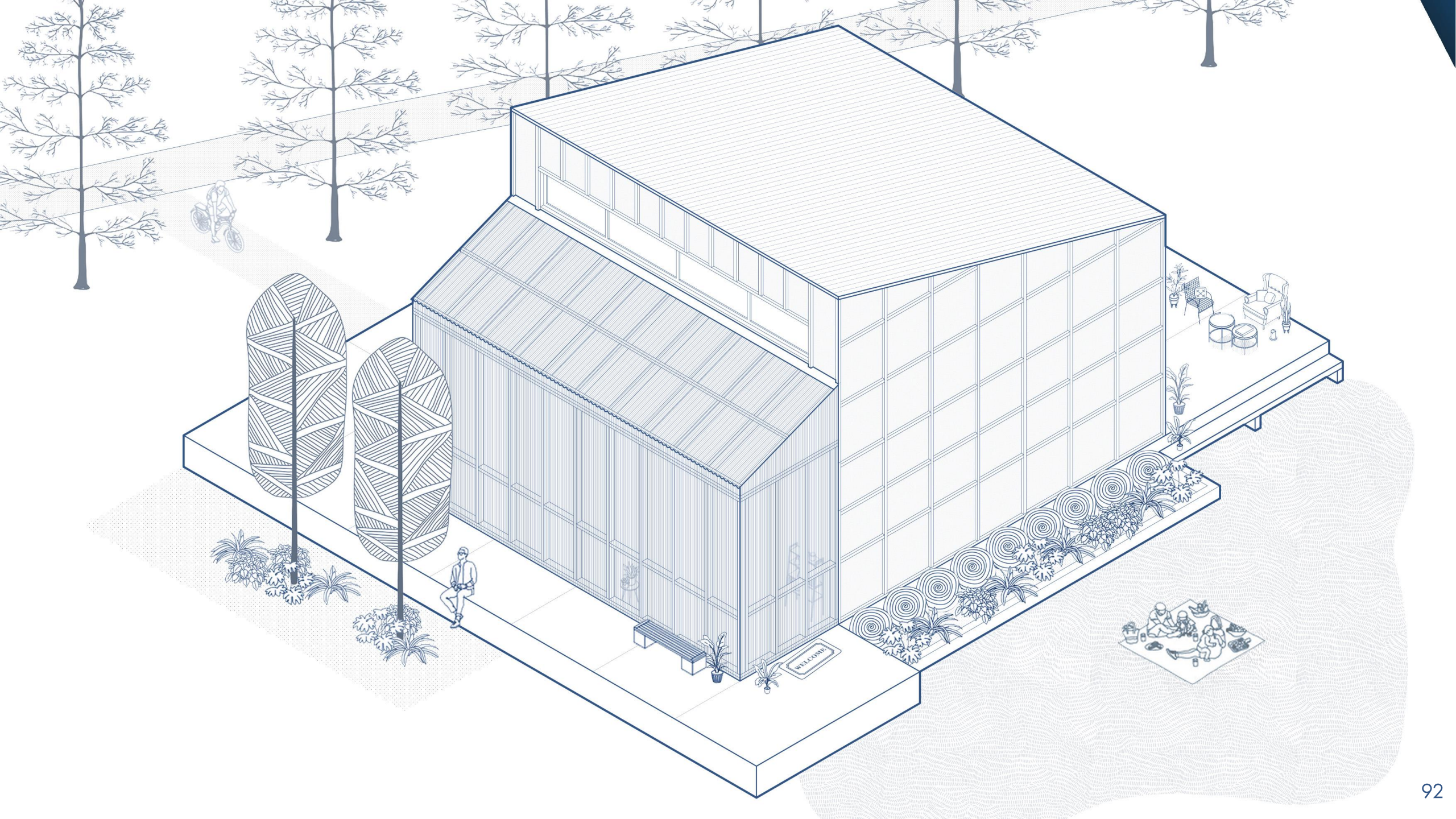

Studio

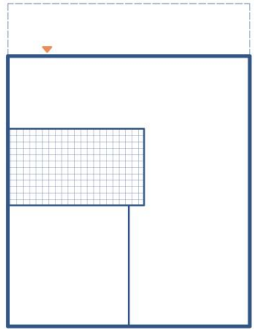

Co-Living 1

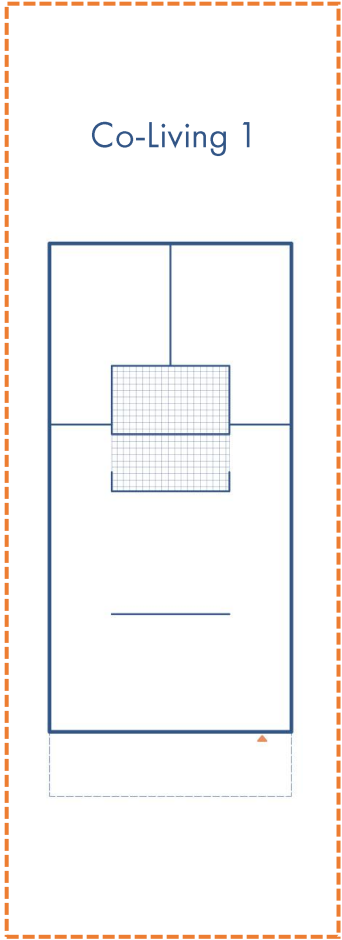

Divorced

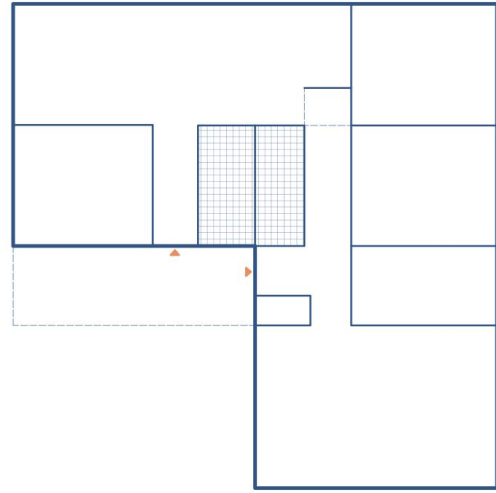

Co-Living 2

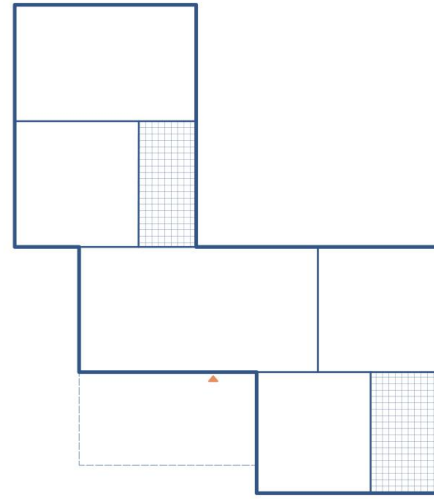

Multi-Generational

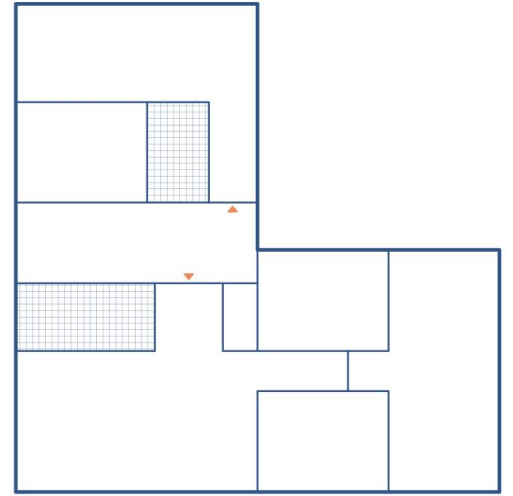

Kitchen

Dining

Living



Bathroom



Bedroom

Public



Private



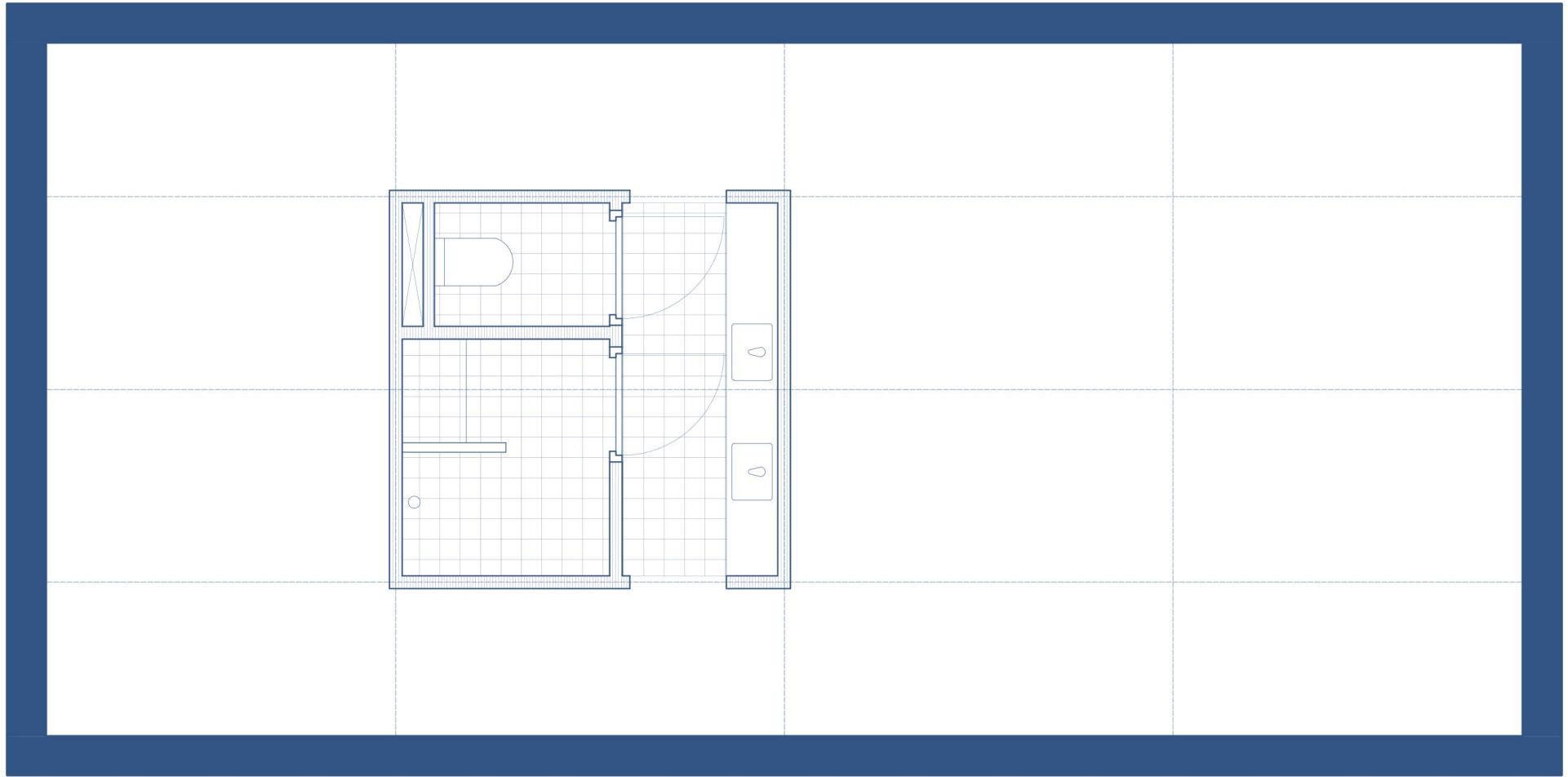

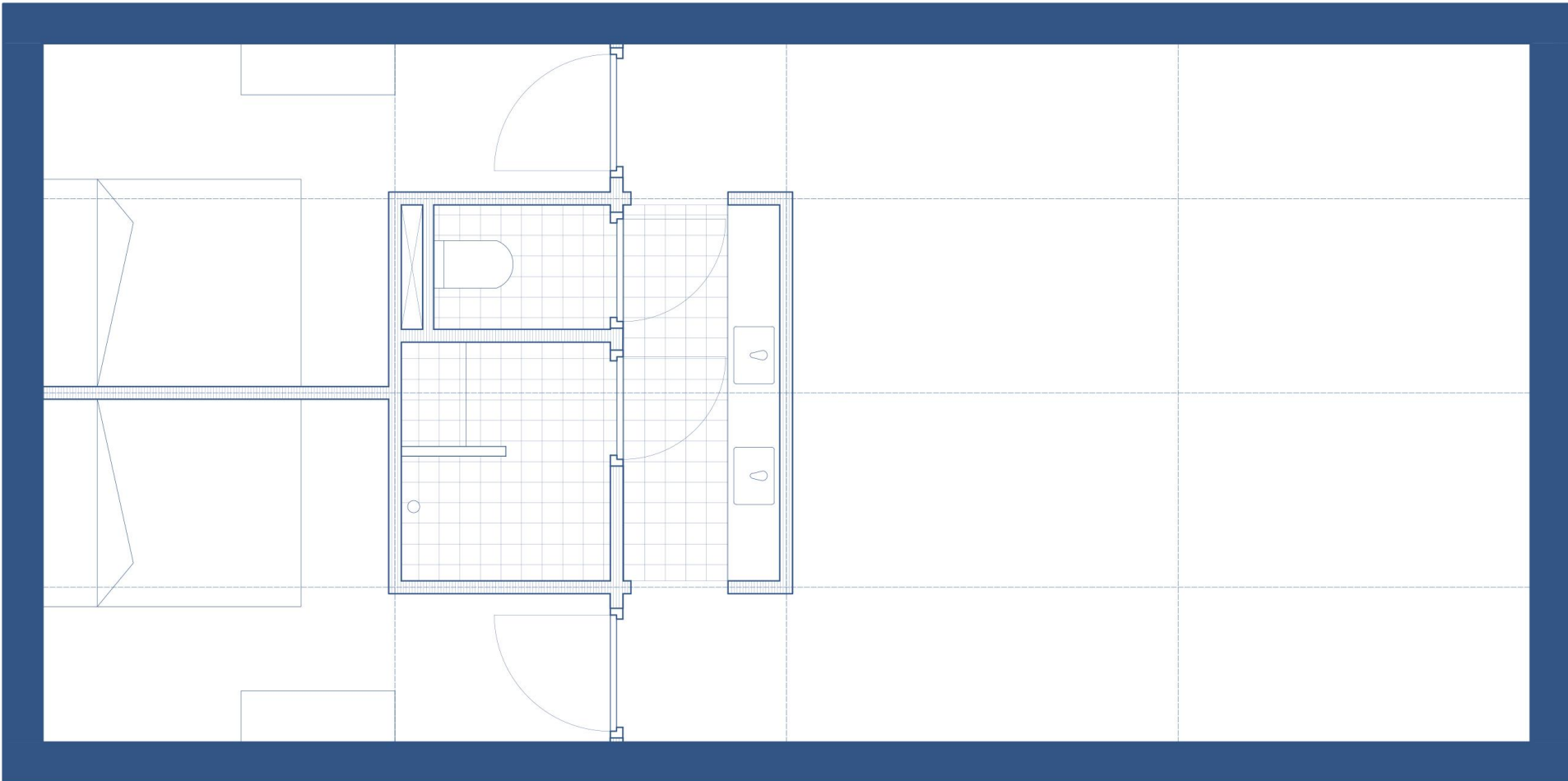

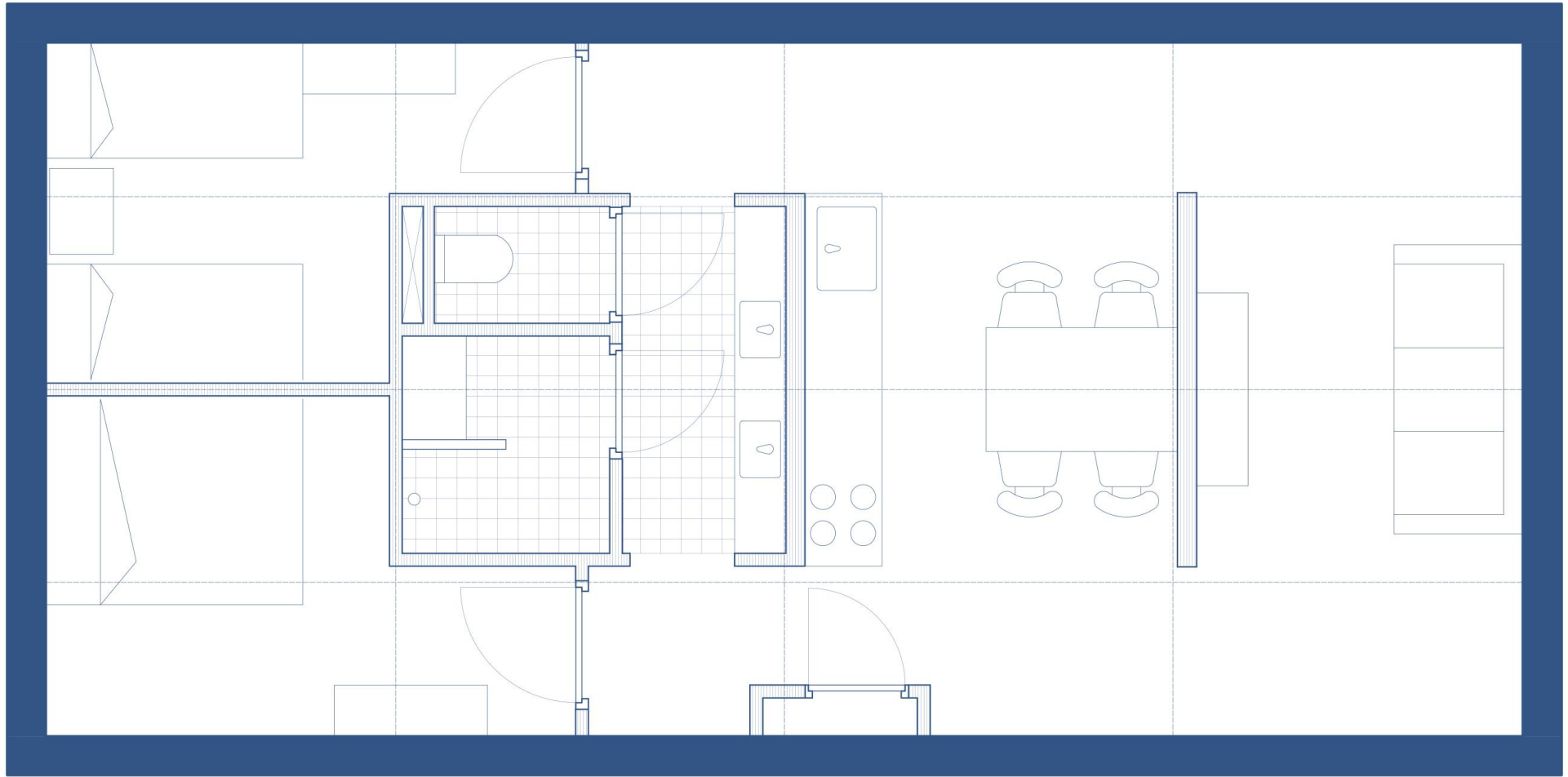

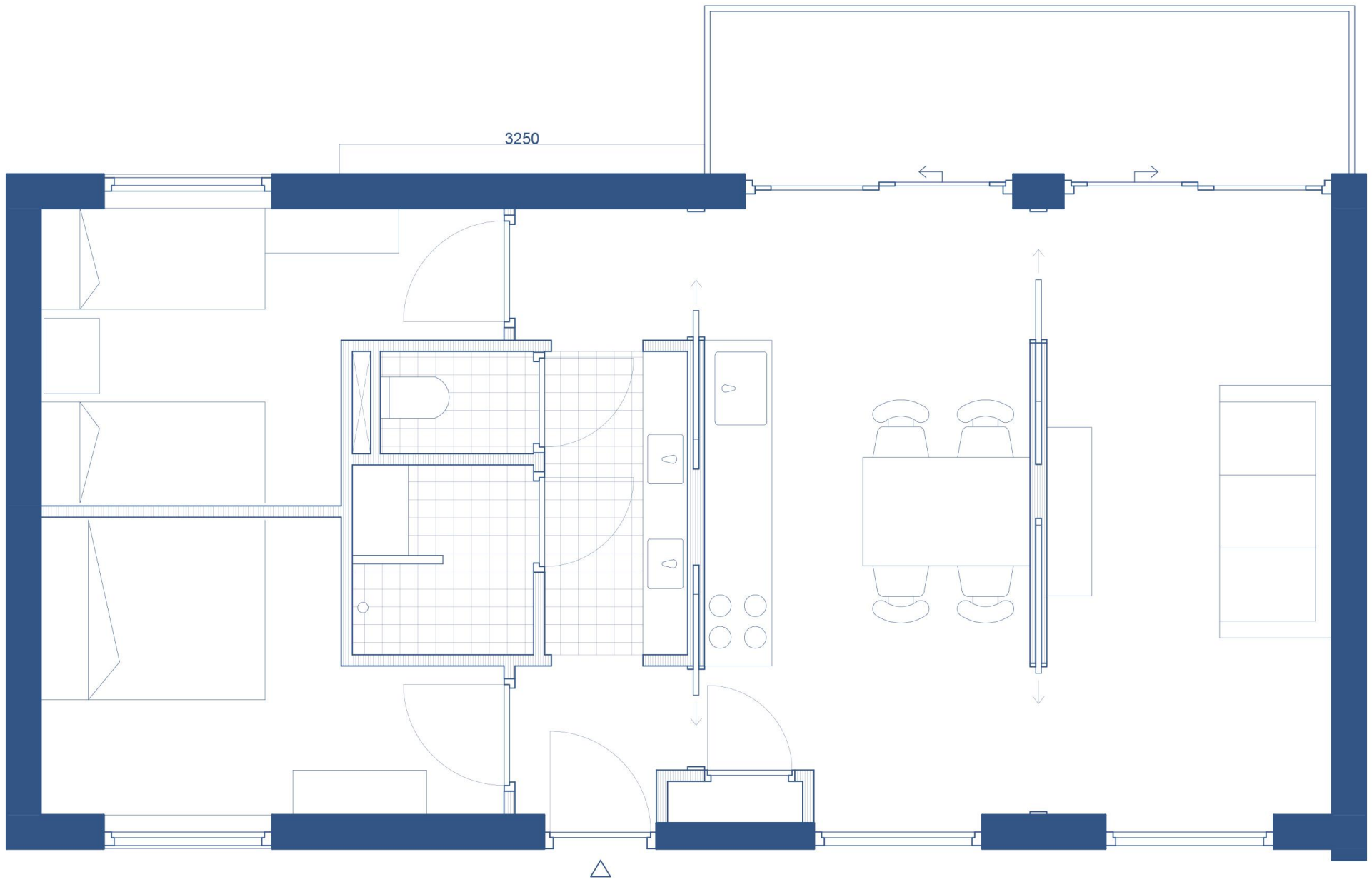

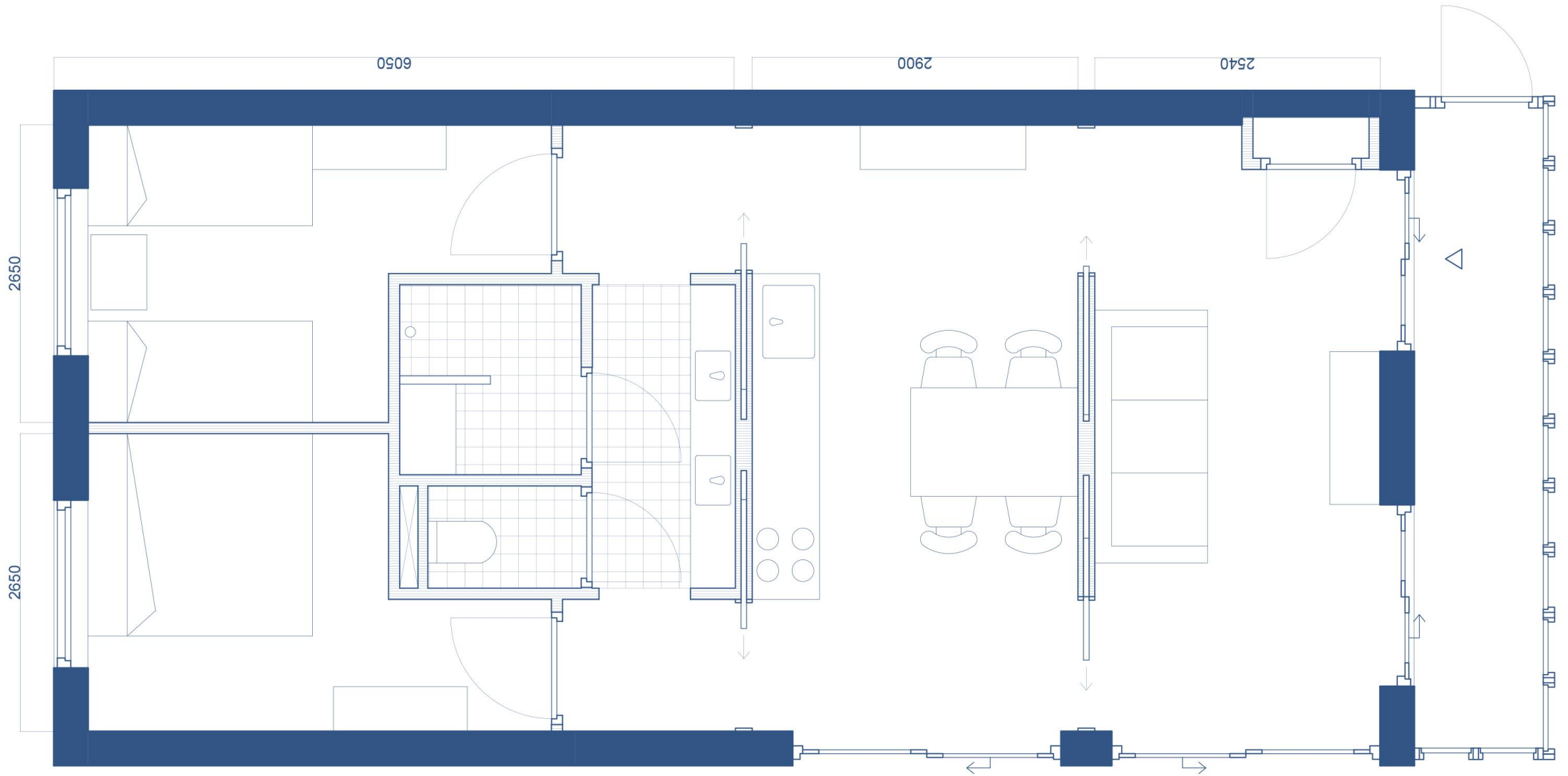

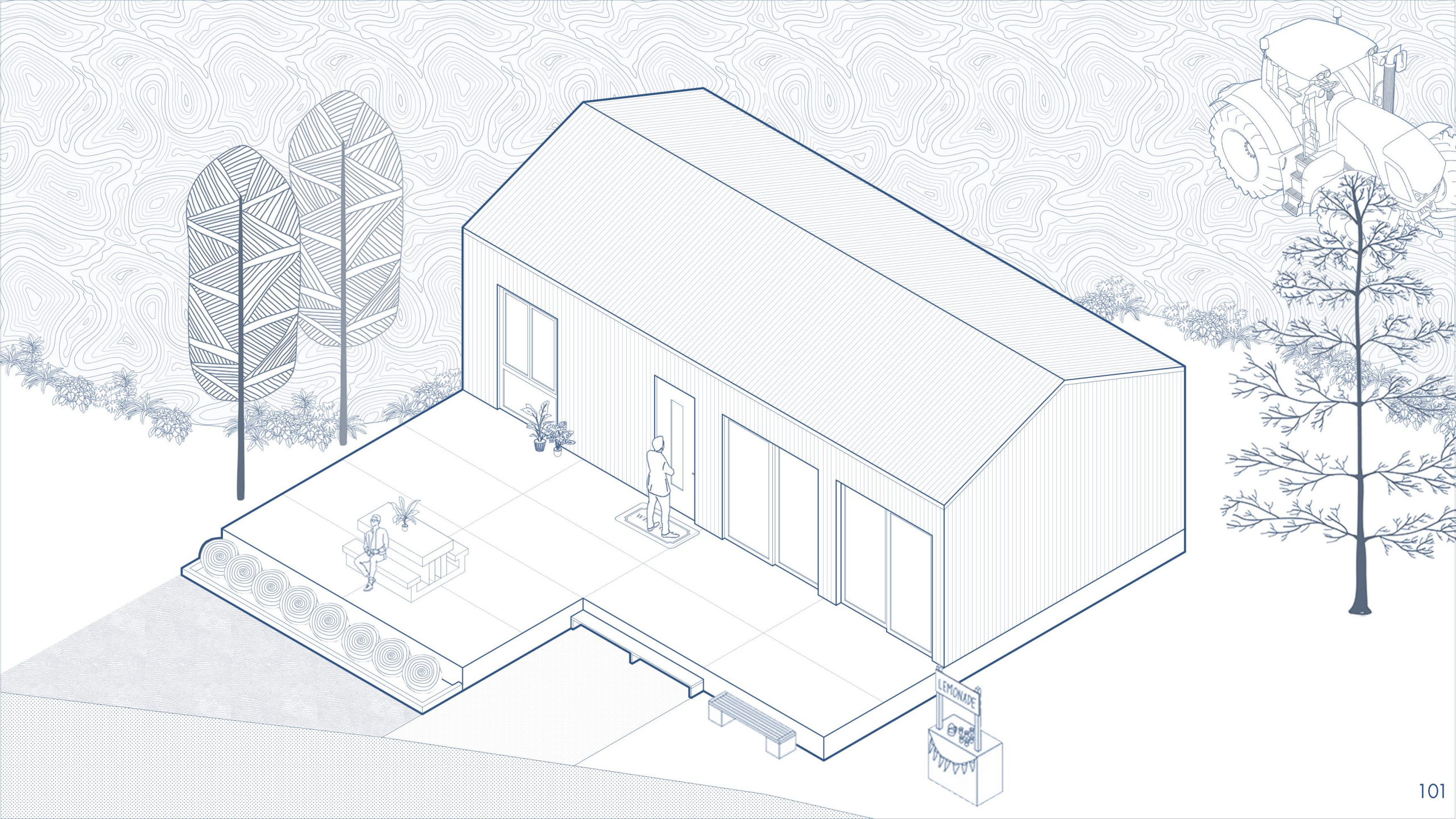

Studio

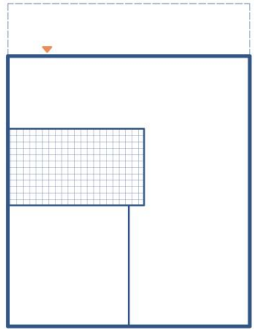

Co-Living 1

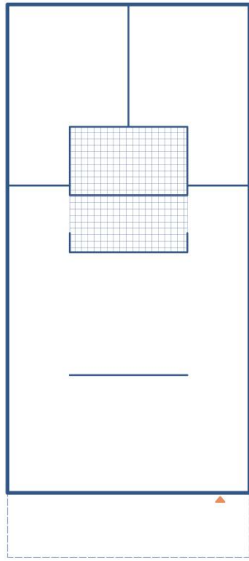

Divorced

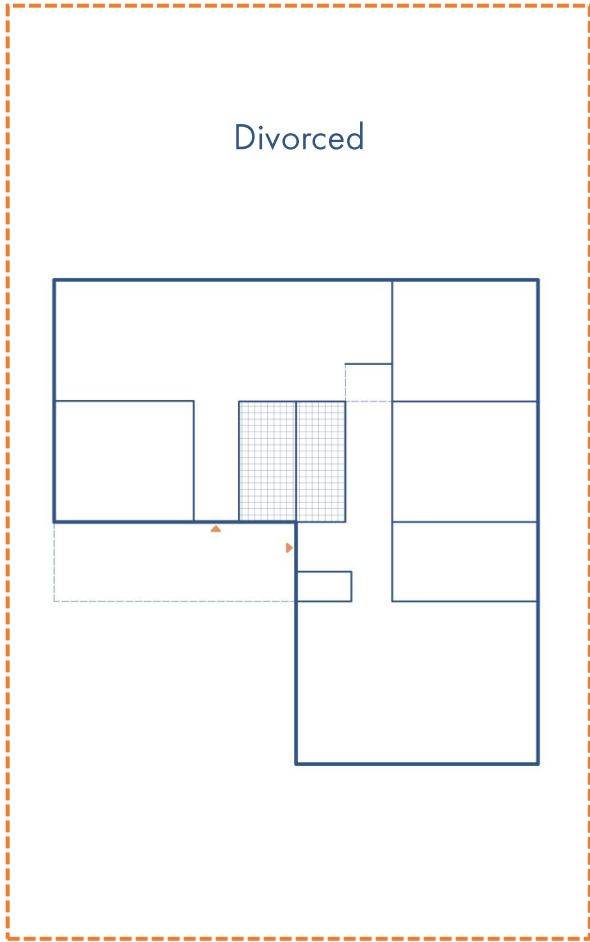

Co-Living 2

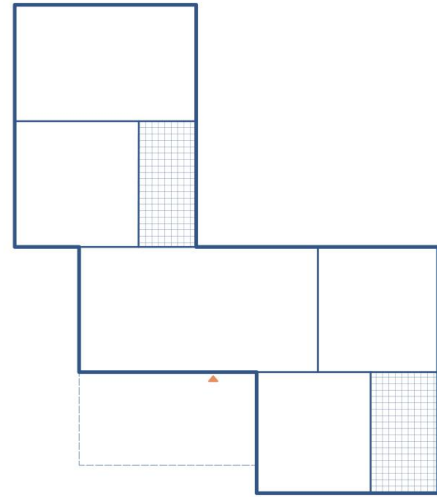

Multi-Generational

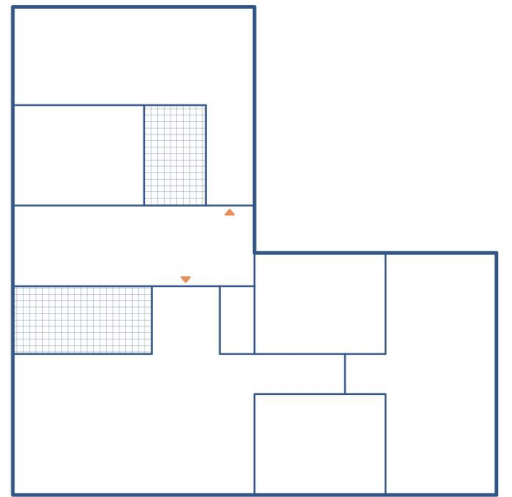

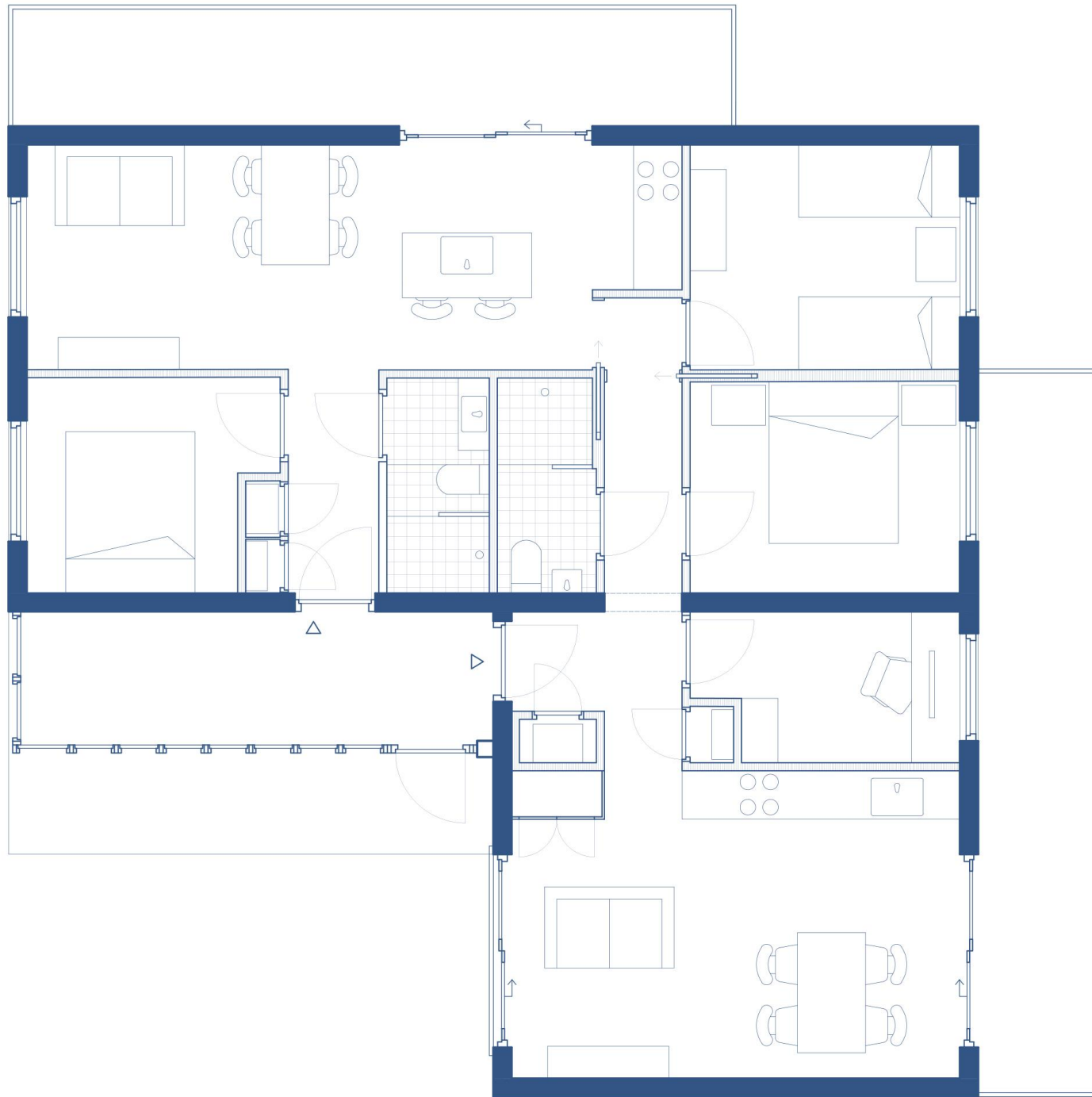

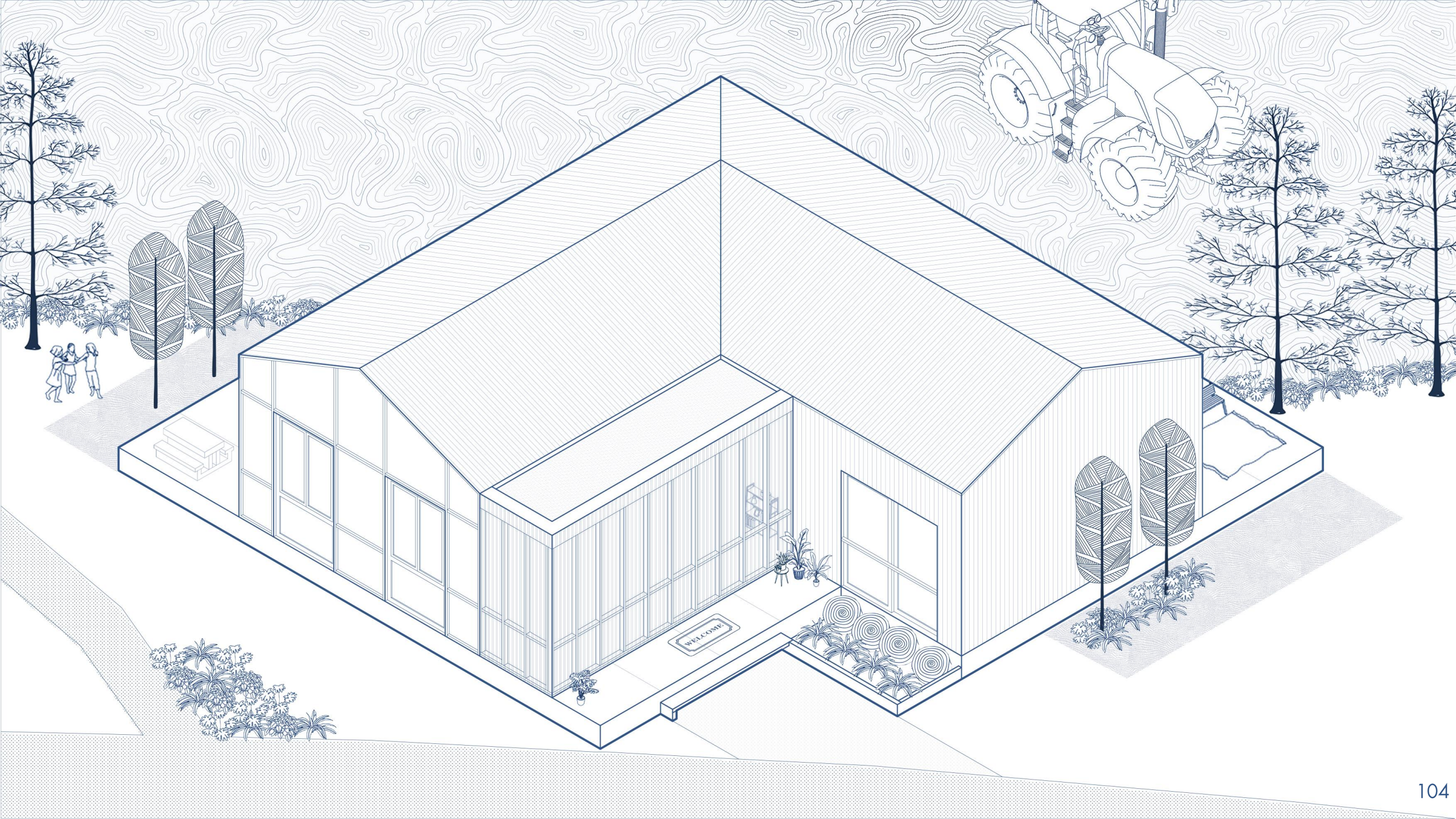

Studio

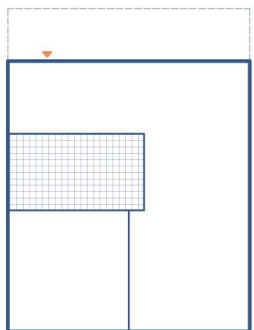

Co-Living 1

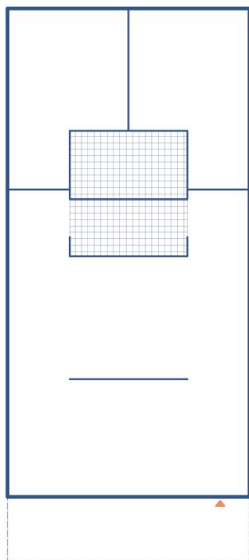

Divorced

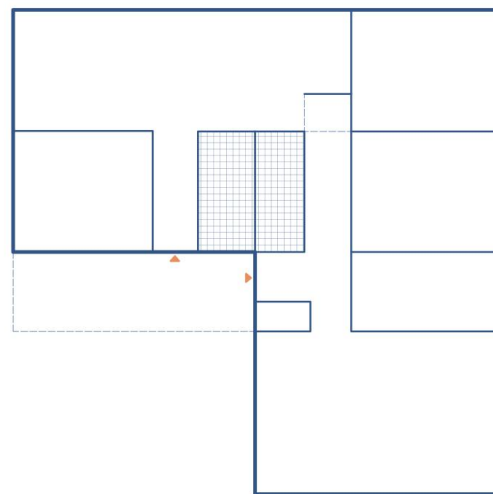

Co-Living 2

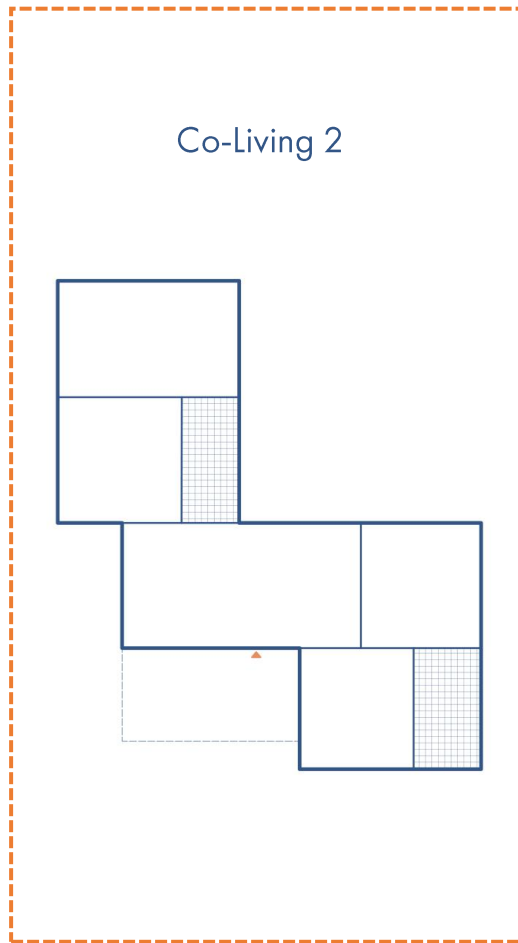

Multi-Generational

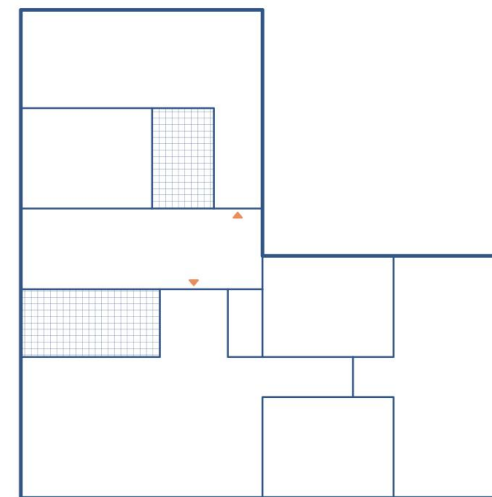

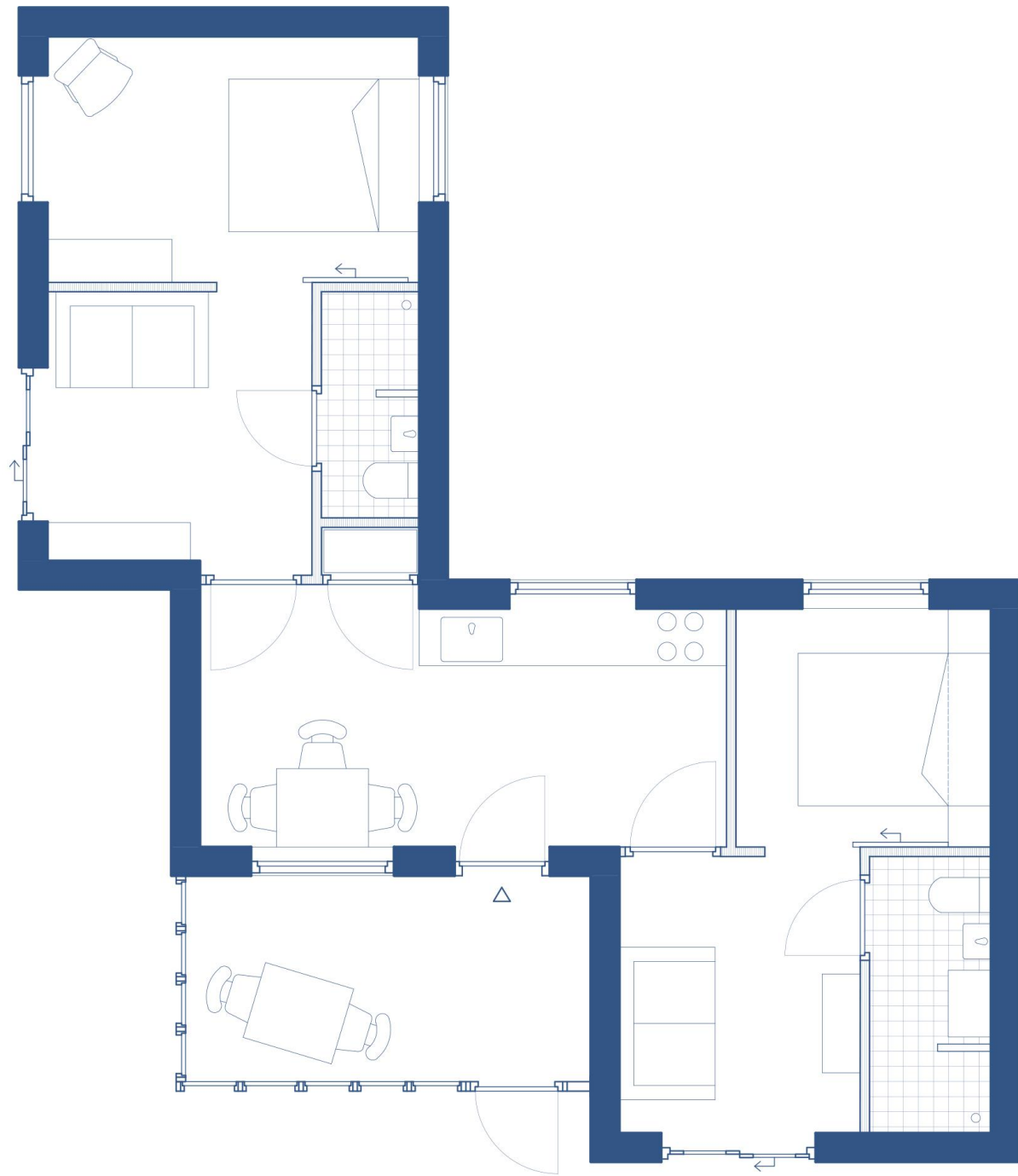



Studio

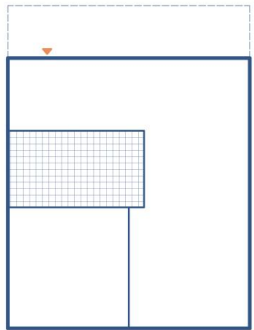

Co-Living 1

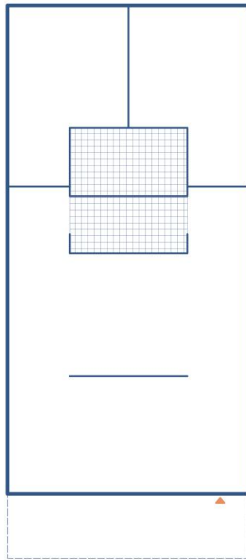

Divorced

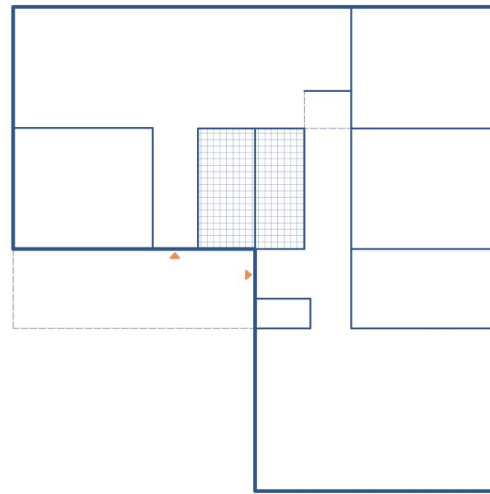

Co-Living 2

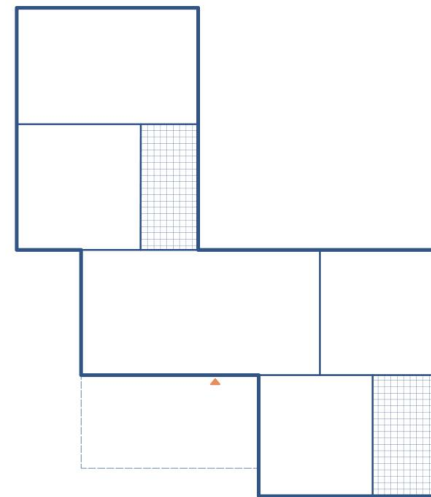

Multi-Generational

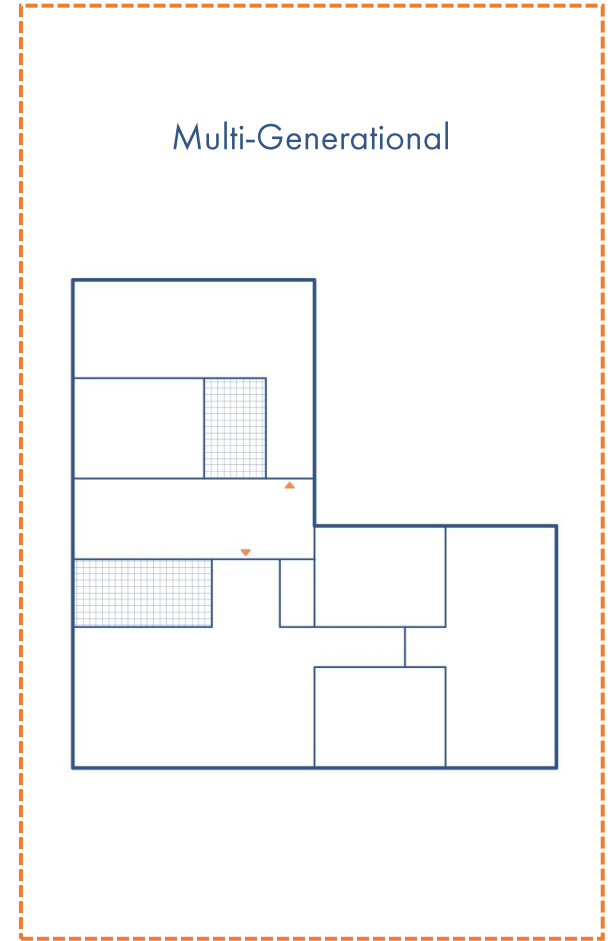



Ground Floor

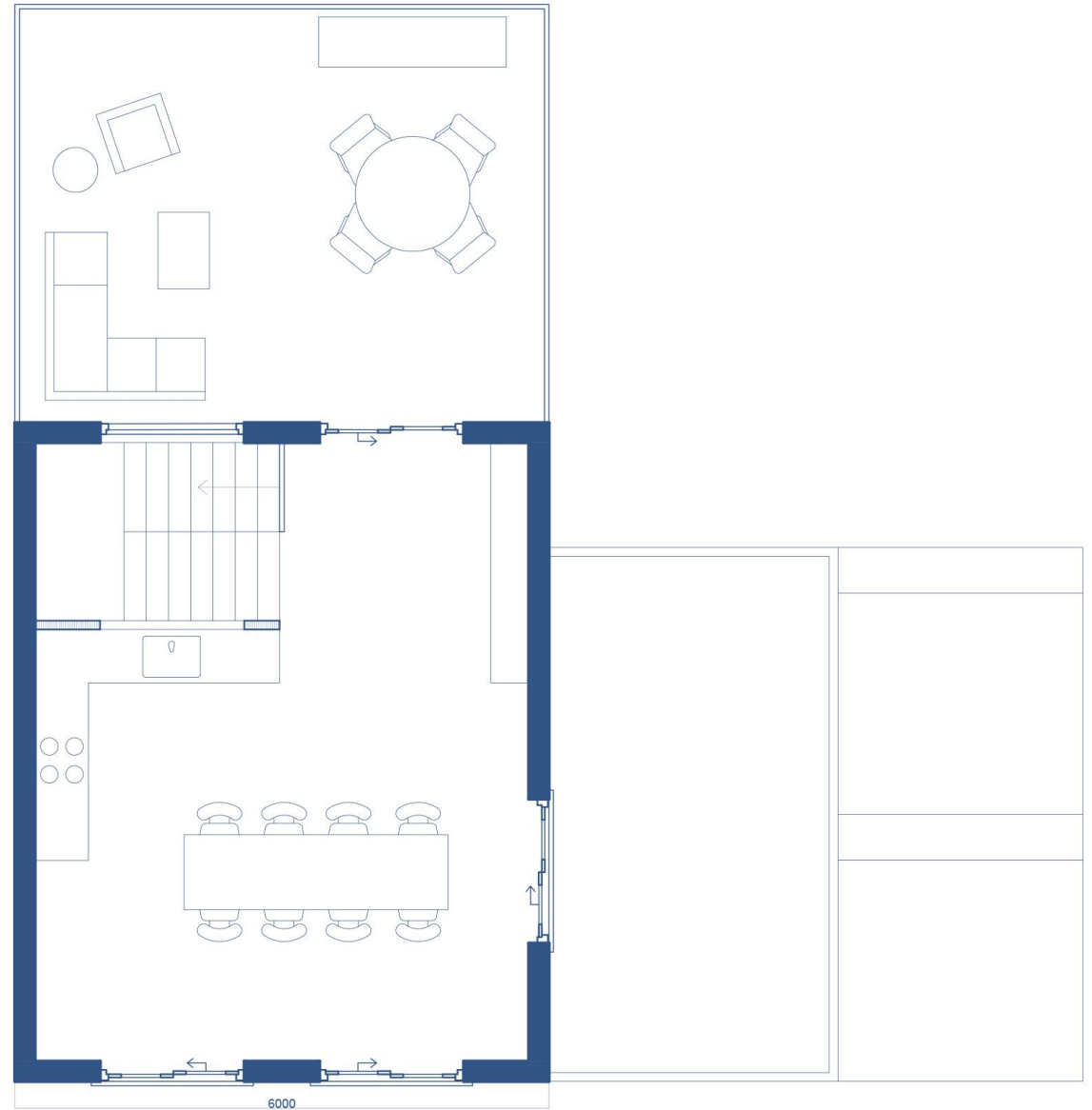

6000
First Floor



Design:
Masterplan





