

Transforming buildings by design strategies

The exploration of design strategies that can be used to transform an existing building by splitting it into smaller segments, transforming a theater and library building into a live/work area

Name: Anouk Wijnant

Student number: 4838637

Name teachers: Lidwine Spoormans, Ana Pereira Roders and Elina Karanastasi

Studio: Resourceful Housing- adapting 20c Heritage

Studio code: AR3AH105

01

RESEARCH

Problem statement
Research question
Methods
Case studies
Classification
Comparison
Principles and strategies

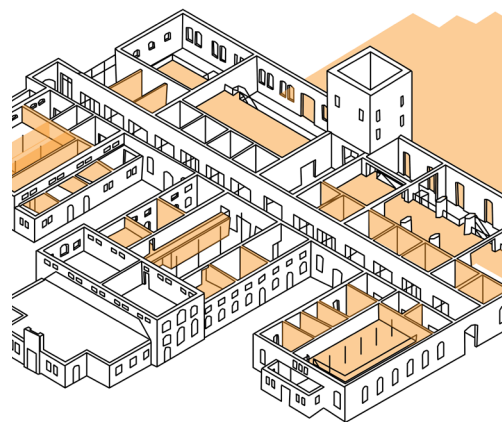

02

DESIGN BY THE STRATEGIES

Site
Skin
Structure
Spaceplan
Services



03

DESIGN FOR BUILDING QUALITIES

Public/private
Sense of location
Social safety
Open floor plan
Take light into account
Interior insulation
Climate ceiling
Materialisation details



04

CONCLUSION

Design strategies
Usability of the strategies

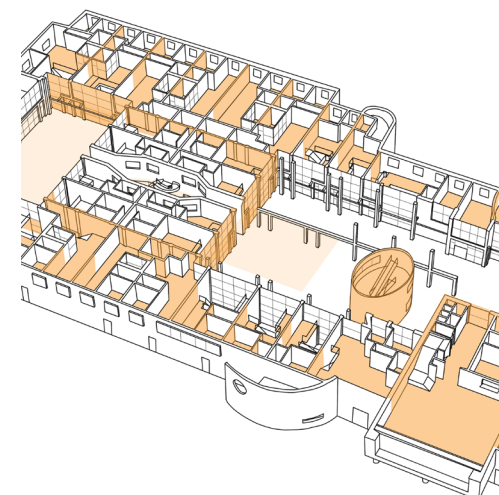

05

RECOMMENDATIONS



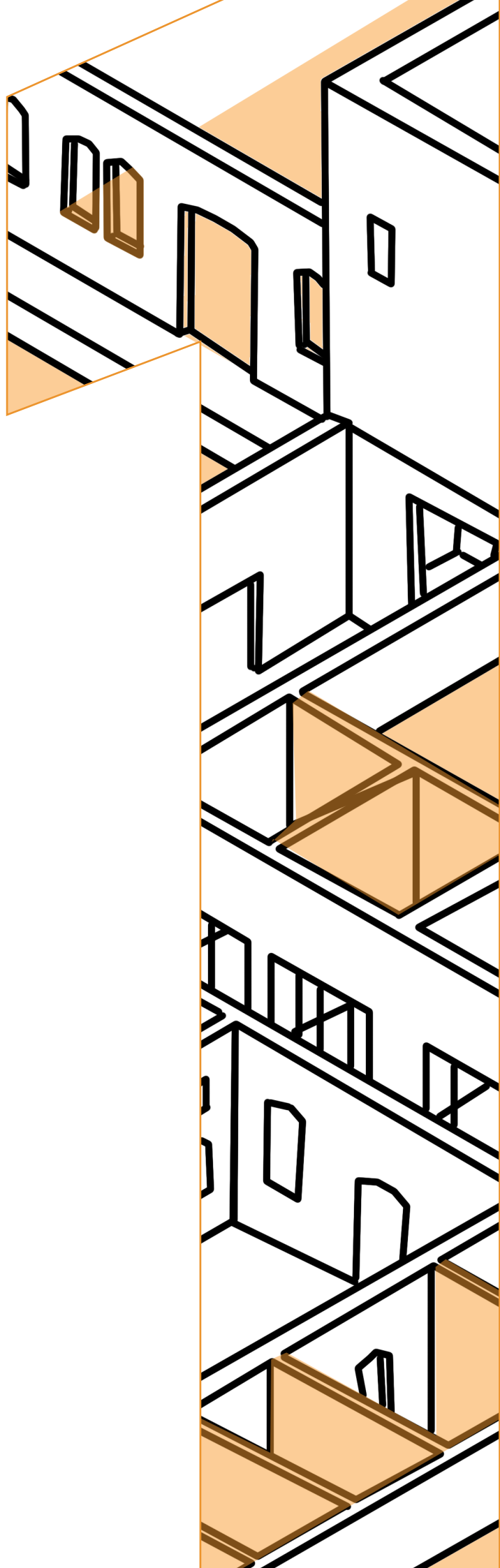
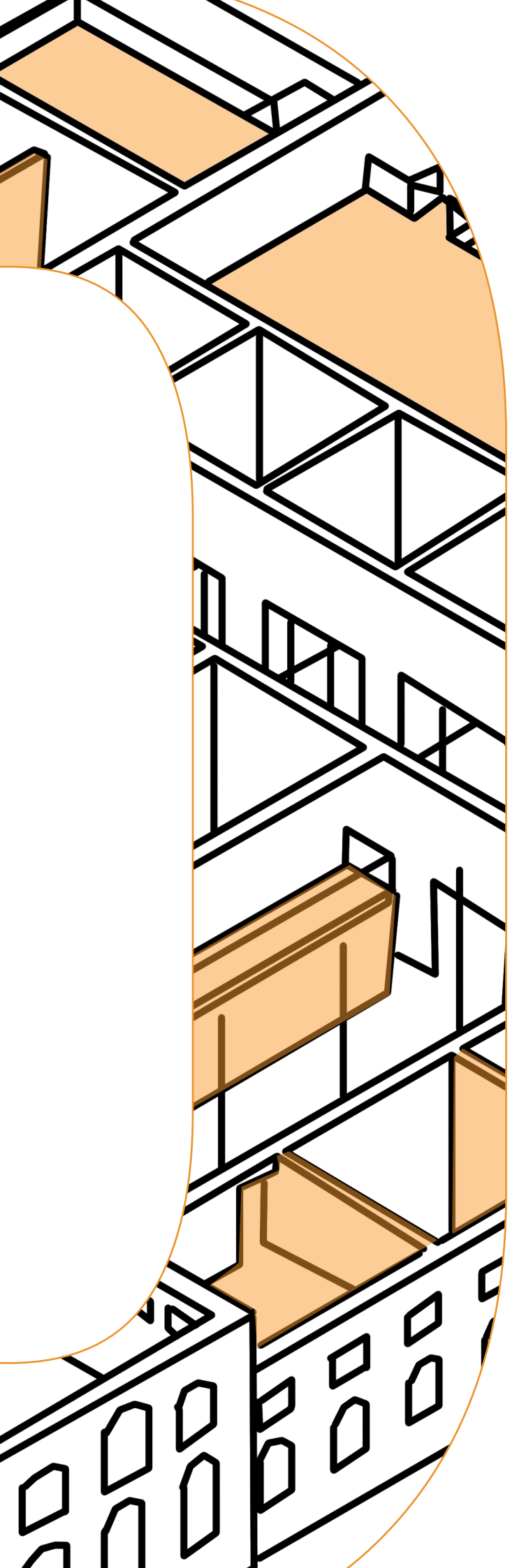

RESEARCH

Problem statement

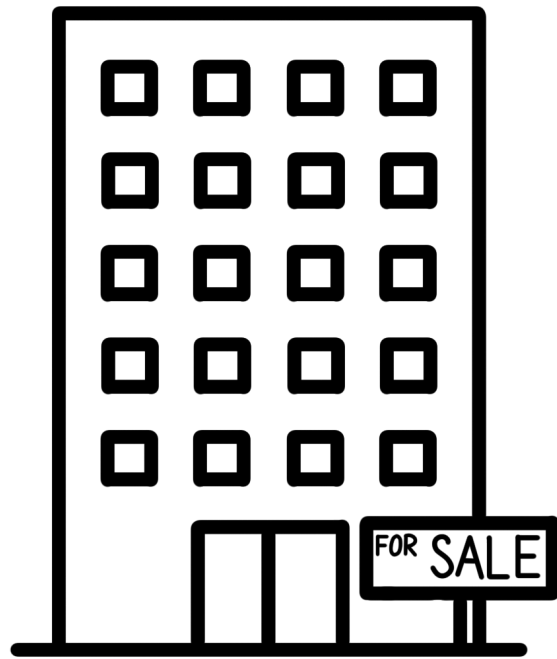

Vacant buildings whose function has been relocated

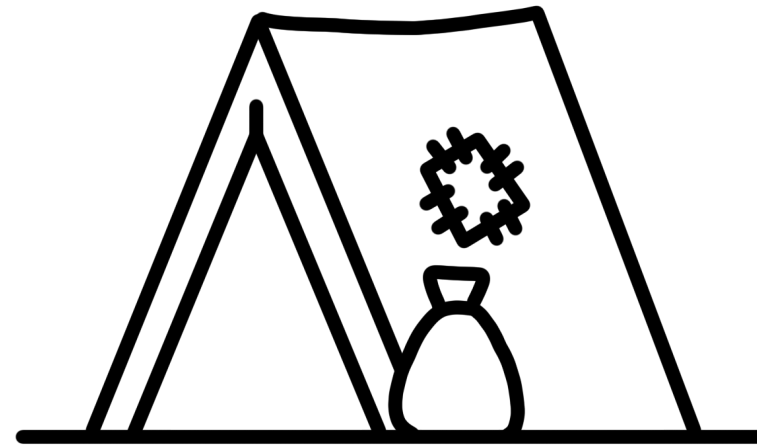

The housing crisis in the Netherlands

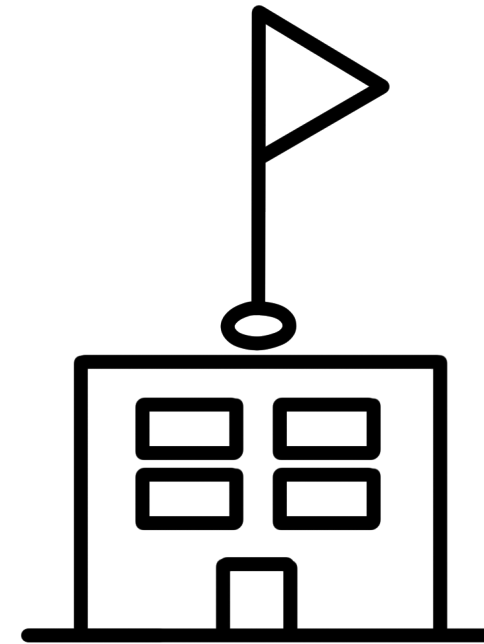

The demolition of buildings that have been important in the history of their surroundings

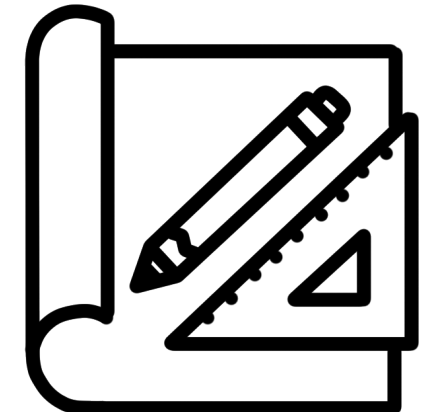

The difficulty of design plans in transformations

Research question

What design strategies can be used during the design process to preserve a building when it is split into smaller segments, and to what extent do these design strategies help in designing a building to be transformed?

Methods

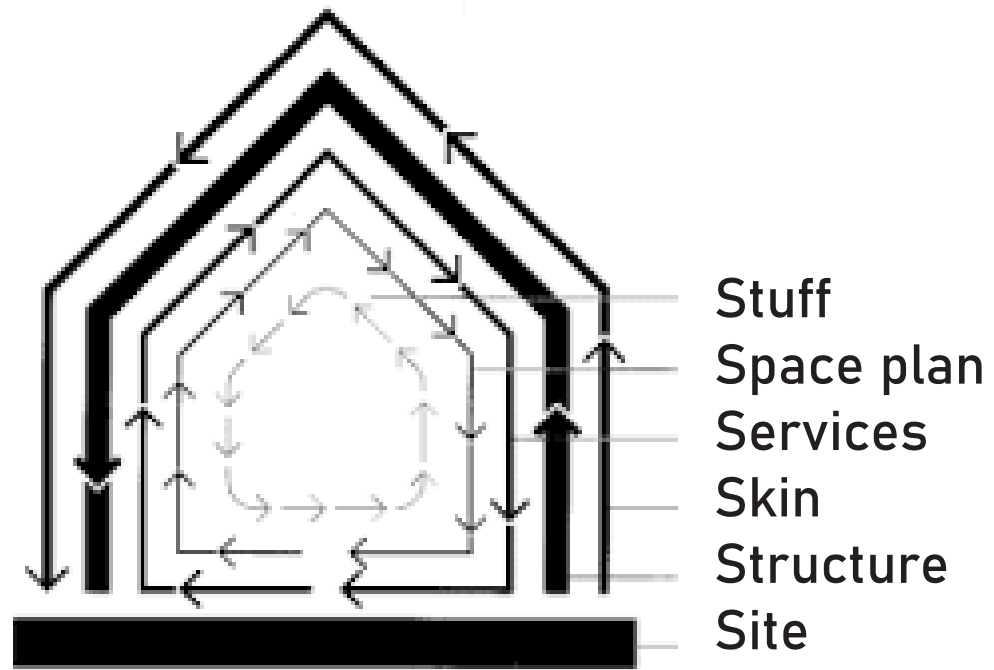

Shearing layers by Stewart Brand (1995)

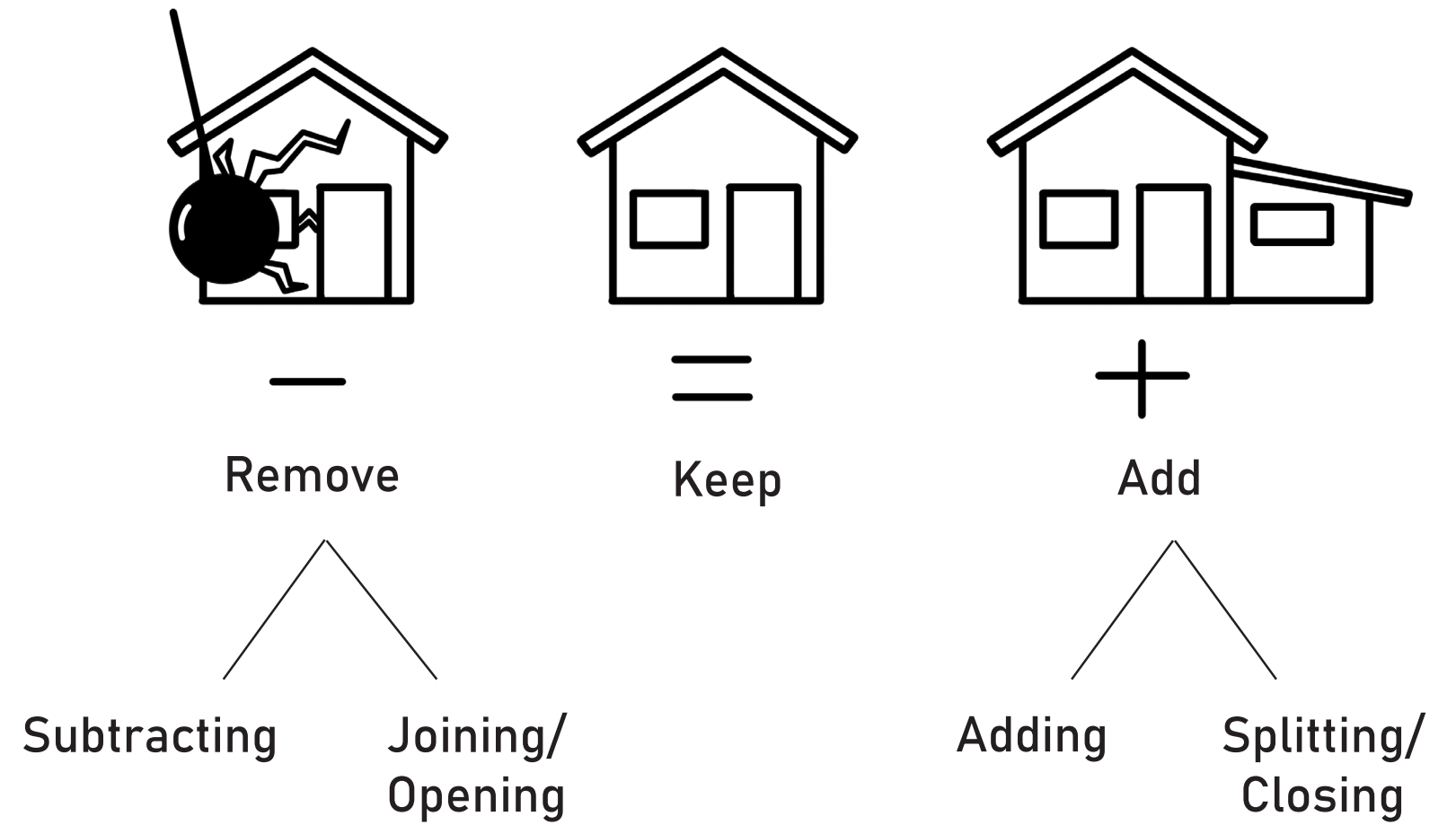

Methods

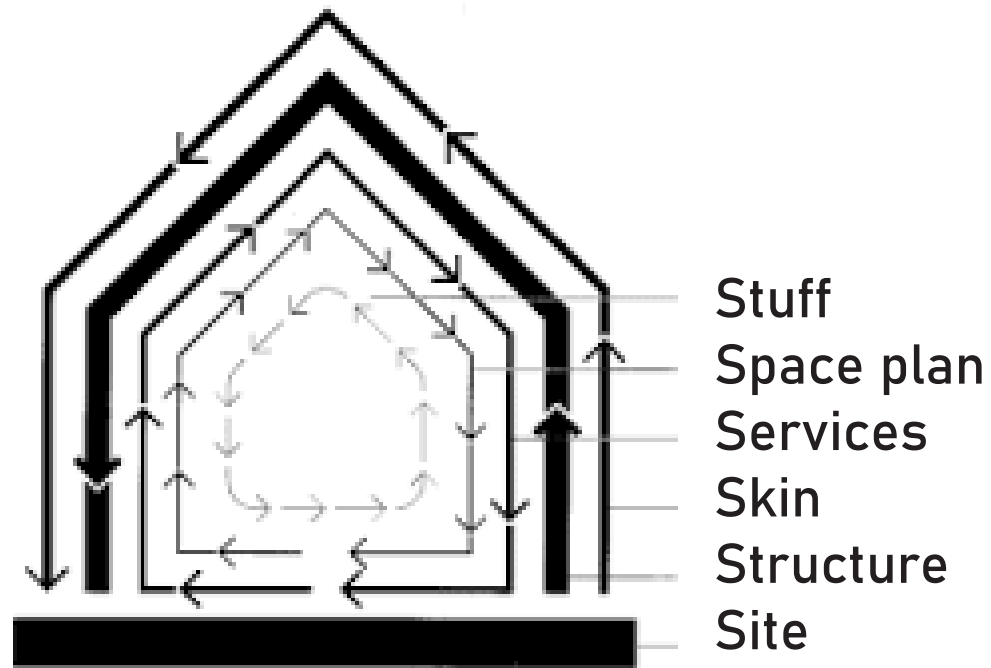

Shearing layers by Stewart Brand (1995)

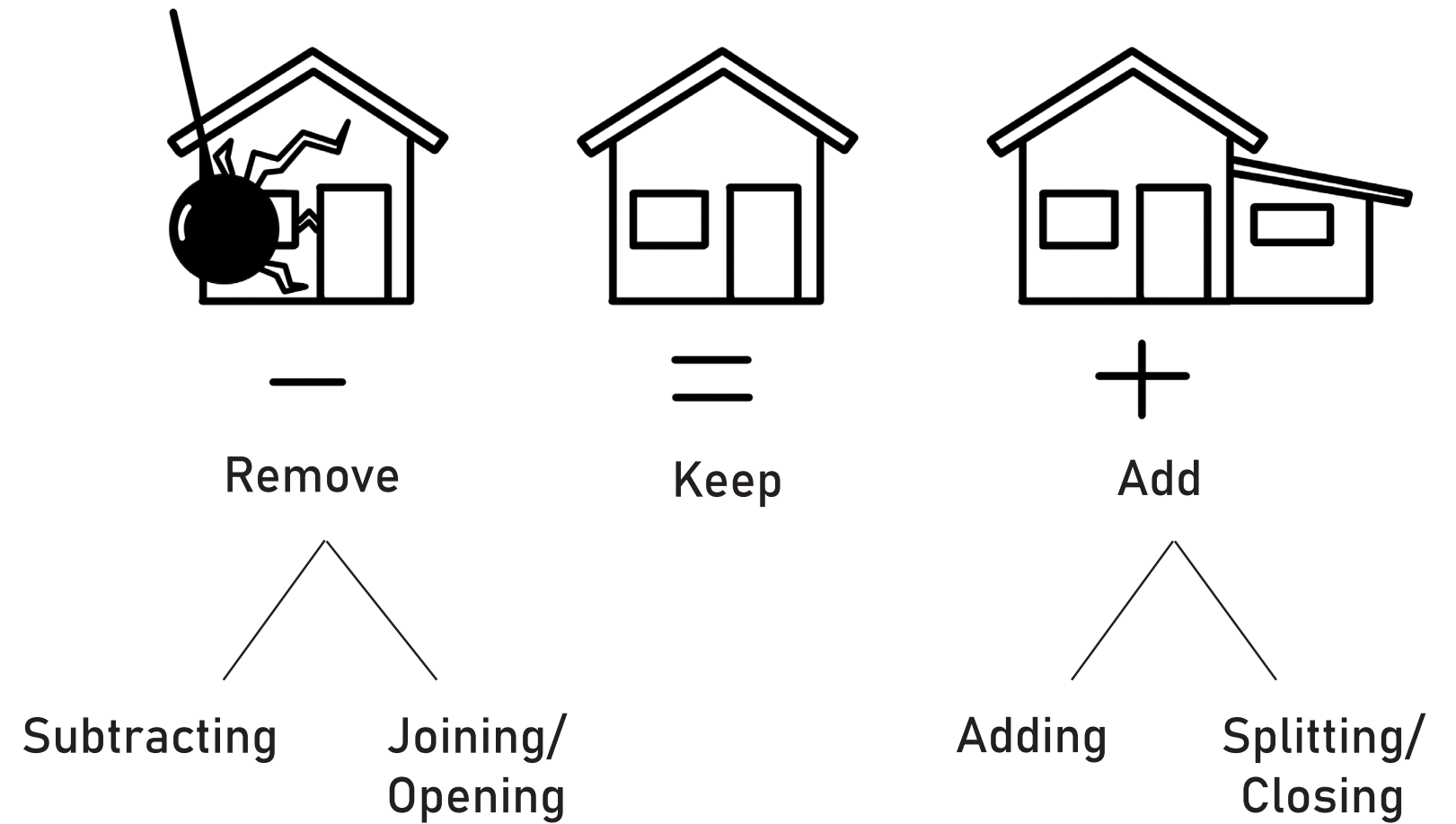

	Adding	Subtracting	Splitting/Closing	Joining/Opening	Changing	Keep the same
Shearing layers of Brand						

Case studies

The Slaughterhouse



(Van Heeswijk Architecten, z.d.)

The Old rope factory



(Touwfabriek, Oudewater - Braaksma & Roos Architectenbureau, 2023)

The Twentse theater



(Herbestemming Twentse Schouwburg - De Zwarte Hond, z.d.)

Old situation

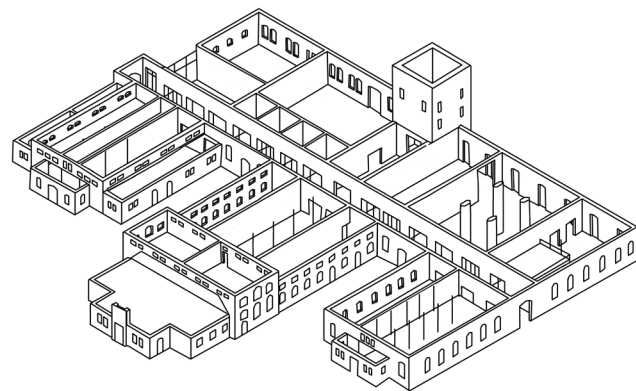

New situation

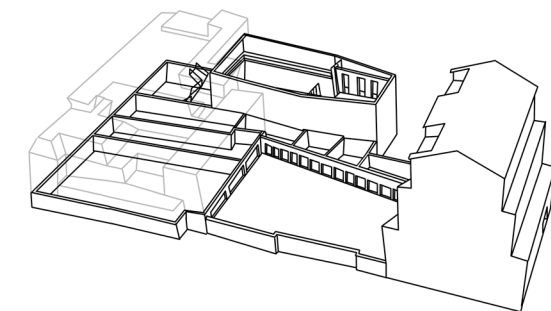
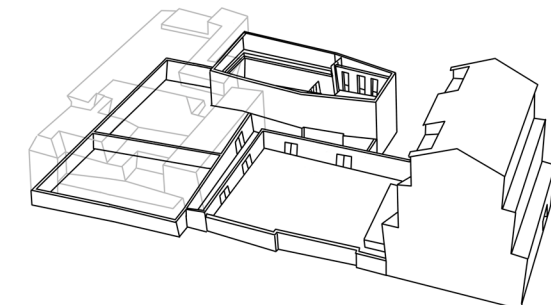
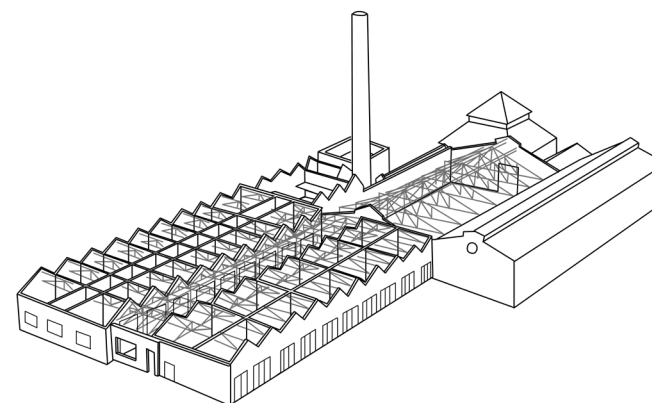
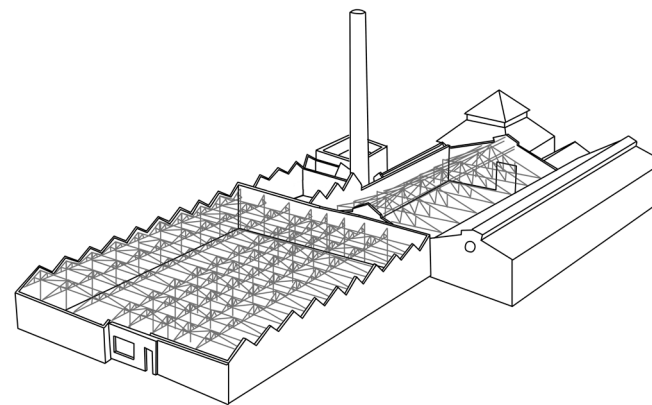
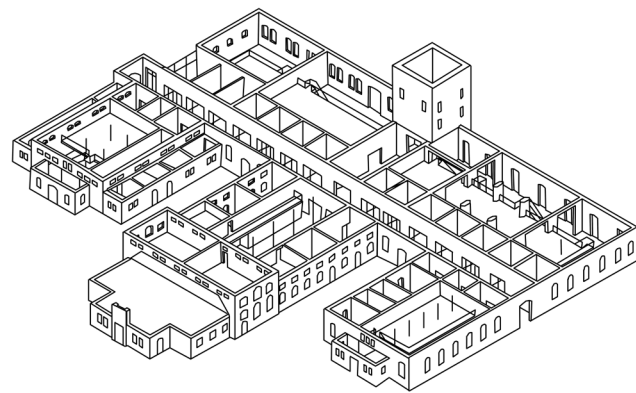

Classification of the Slaughterhouse

Adaptability

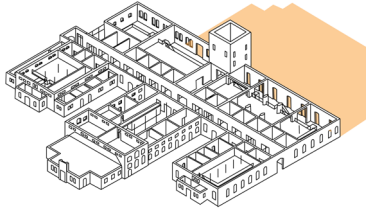
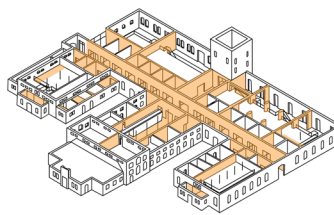
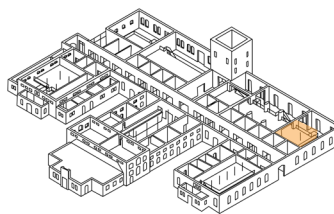
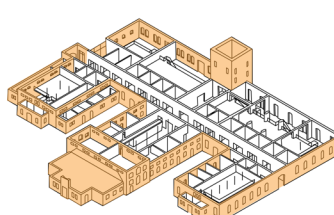
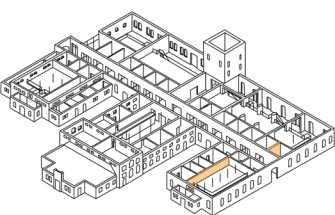
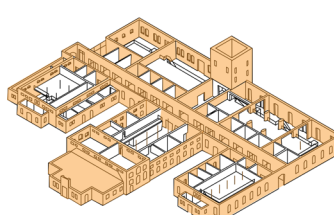
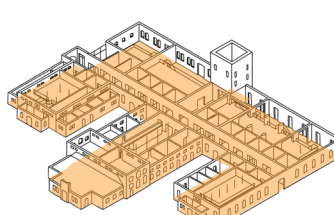
		Adding	Subtracting	Splitting/Closing	Joining/Opening	Changing	Keep the same	
Layers	Spaceplan							
	Services							
	Skin							
	Structure							
	Site							

Comparison of the spaceplan

Adaptability

Case studies

	Adding	Subtracting	Splitting/Closing	Joining/Opening	Changing	Keep the same
Slaughterhouse						
Rope factory						
Theater						

The principles and strategy of the spaceplan

Principles:

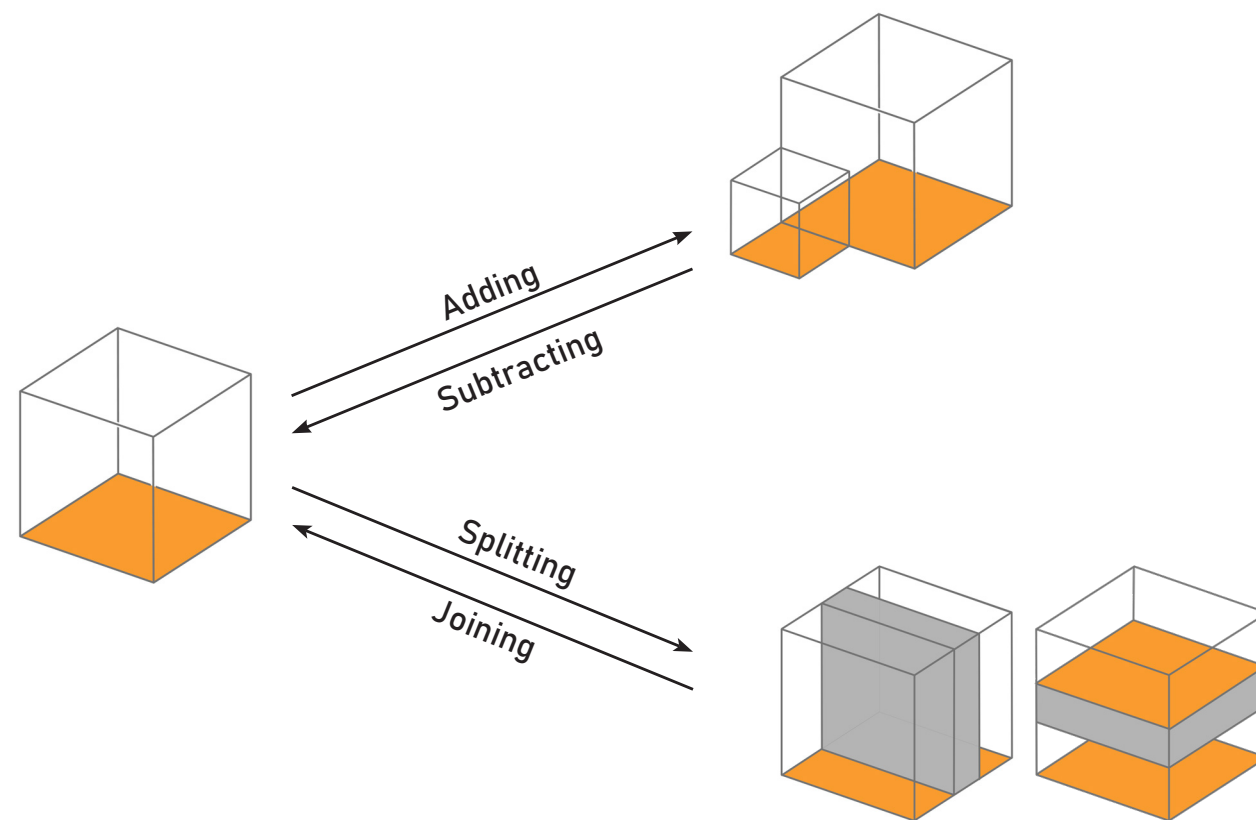

Strategy:

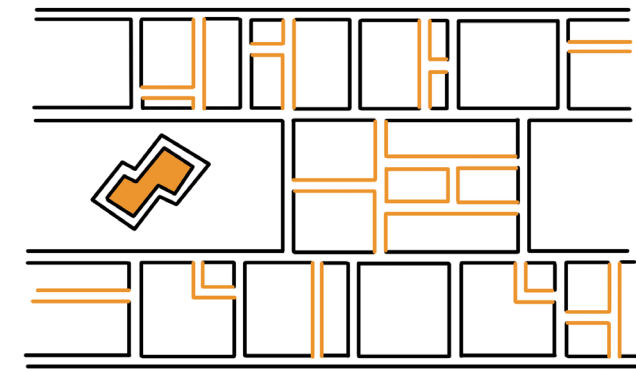

The space plan of the building should be kept the same in main plan as much as possible, where additional walls and floors can be added. It is added that a distinctive area of the building's floor plan should remain unchanged.

Comparison of the services

Adaptability

Case studies

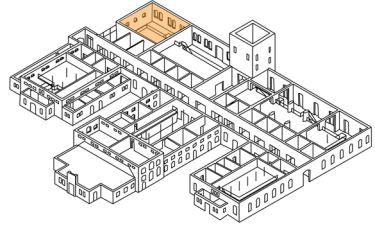
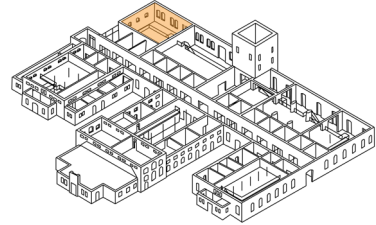
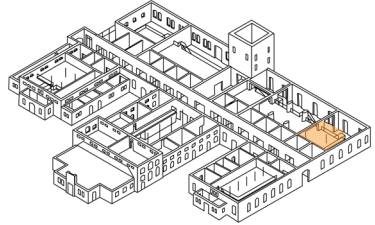
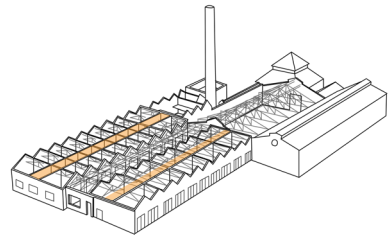
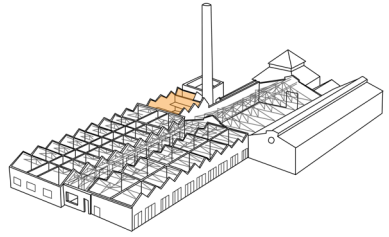
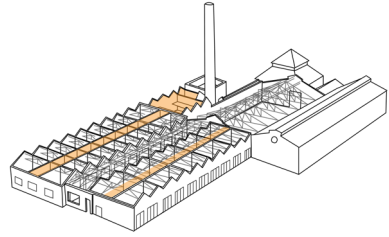
	Adding	Subtracting	Splitting/Closing	Joining/Opening	Changing	Keep the same
Slaughterhouse						
Rope factory						
Theater						

The principles and strategy of the services

Principles:

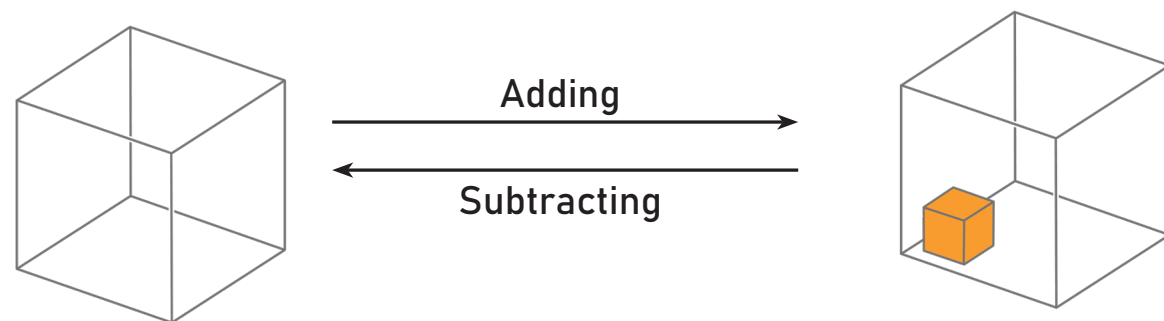

Strategy:

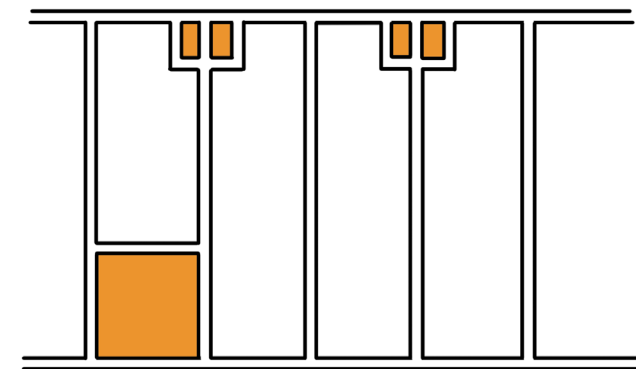

More services should be added per apartment and part of the general service spaces should be kept.

Comparison of the skin

Adaptability

Case studies

	Adding	Subtracting	Splitting/Closing	Joining/Opening	Changing	Keep the same
Slaughterhouse						
Rope factory						
Theater						

Spaceplan

Services

Skin

Structure

Site

The principles and strategy of the skin

Principles:

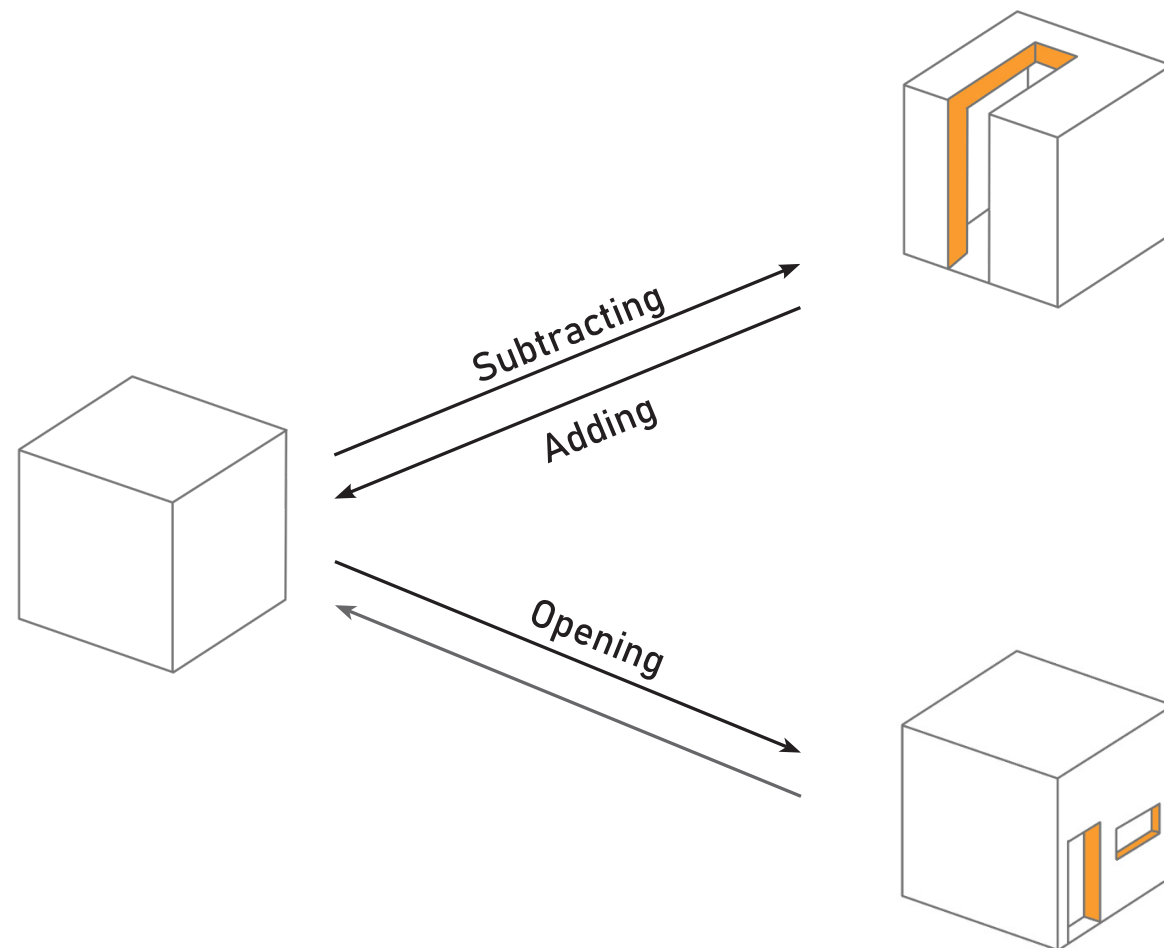

Strategy:

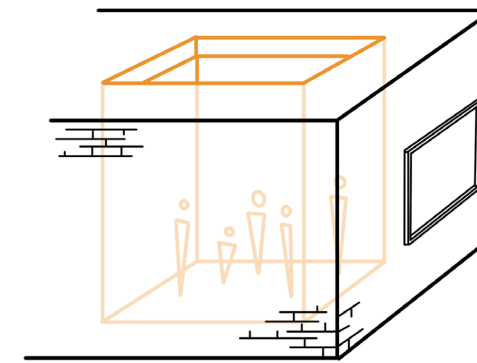

The facade should be kept as much as possible and only a subtraction in the roof should be made where people gather.

Comparison of the structure

Adaptability

Case studies

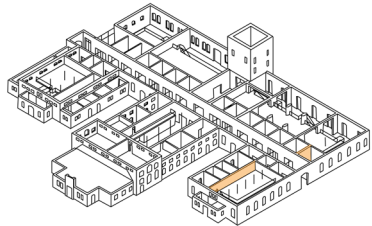
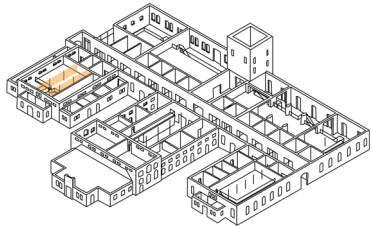
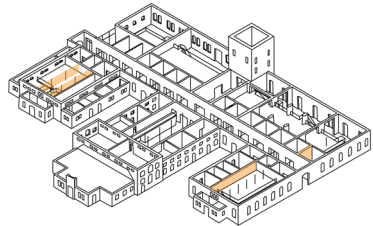
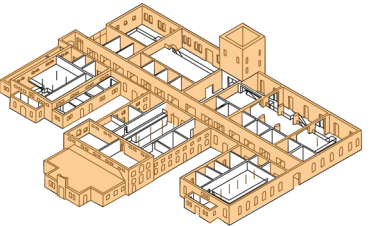
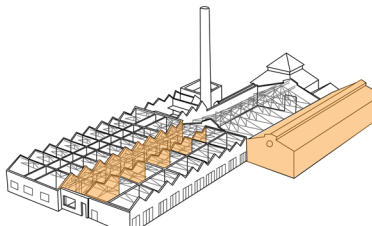
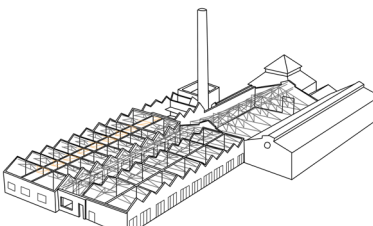
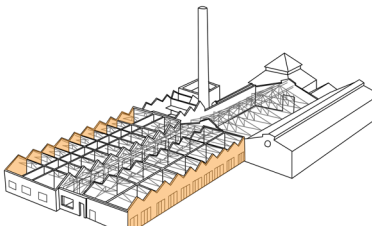
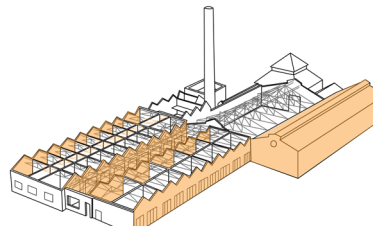
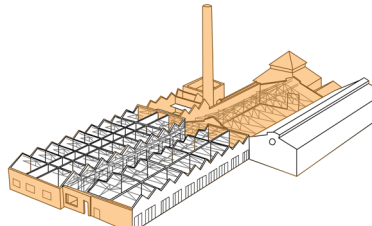
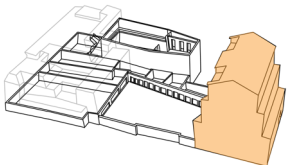
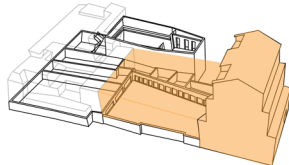
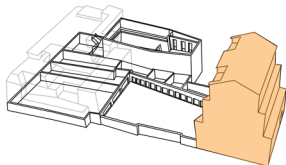
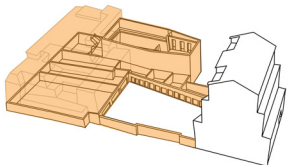
	Adding	Subtracting	Splitting/Closing	Joining/Opening	Changing	Keep the same
Slaughterhouse						
Rope factory						
Theater						

Spaceplan

Services

Skin

Structure

Site

The principles and strategy of the structure

Principles:

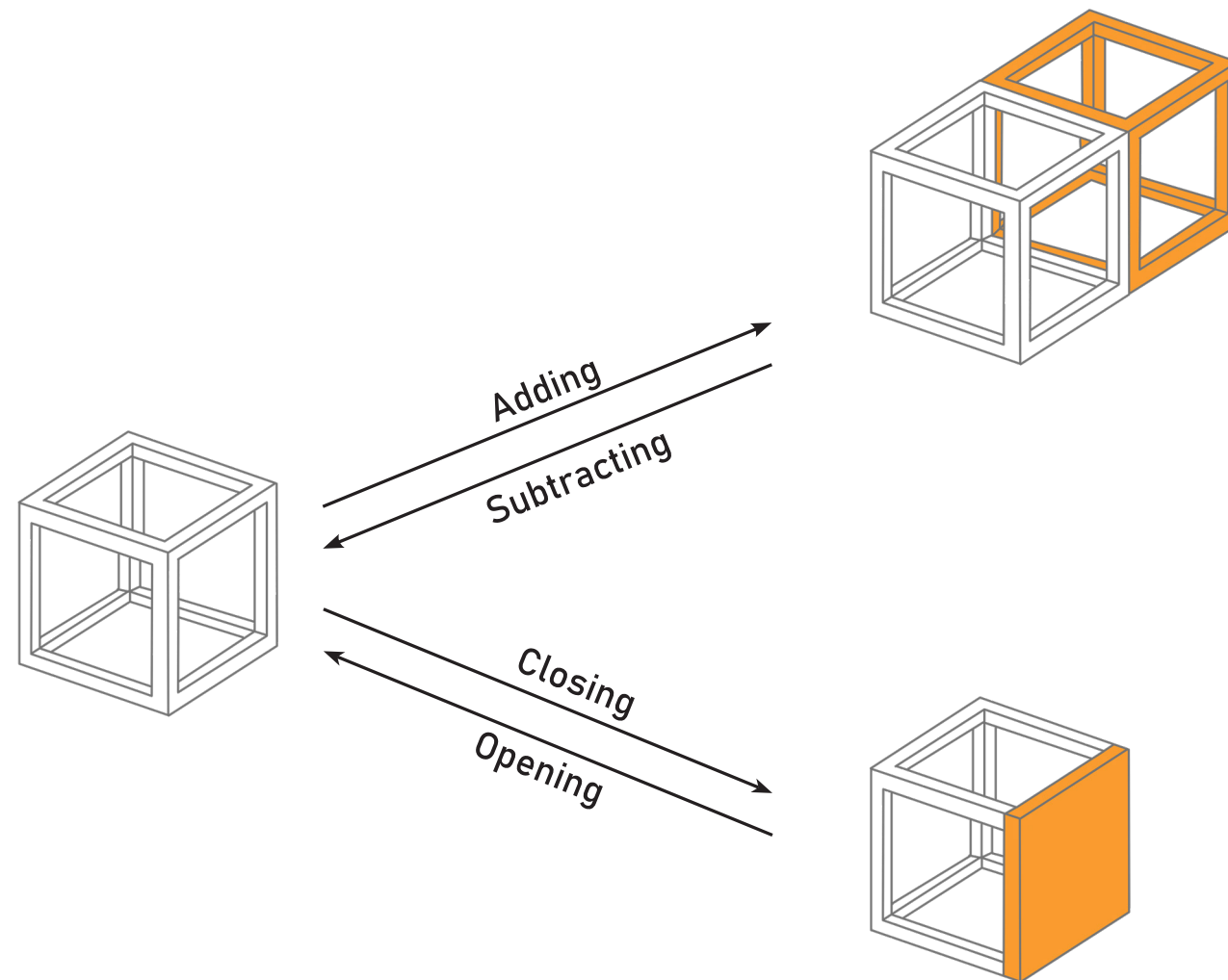

Strategy:

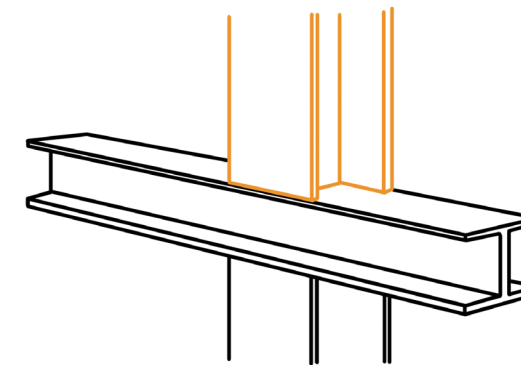

Keep the structure visible where it was already visible and keep the structure the same much as possible.

Comparison of the site

Adaptability

Case studies

	Adding	Subtracting	Splitting/Closing	Joining/Opening	Changing	Keep the same
Slaughterhouse						
Rope factory						
Theater						

The principles and strategy of the site

Principles:

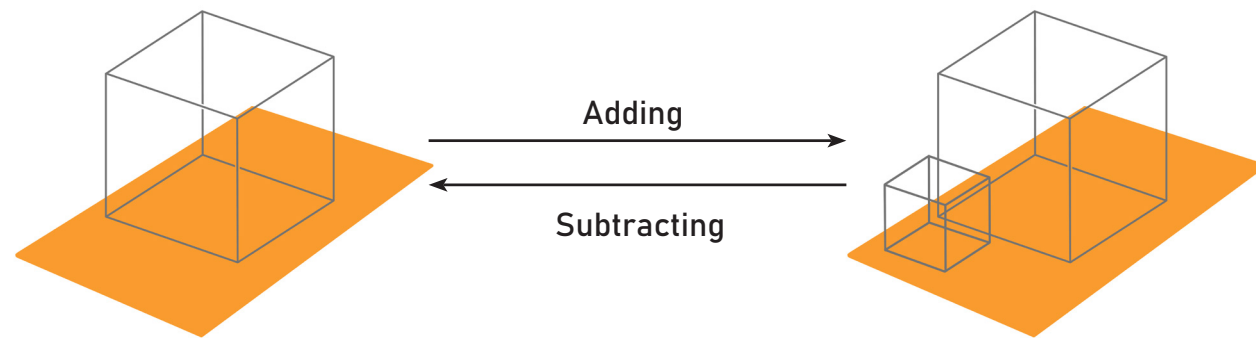

Strategy:

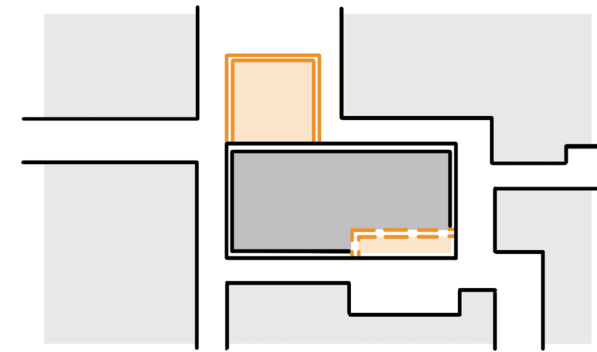

The site can be added, taken away or kept the same. This involves considering the possibilities of the surroundings and the new function of the building.

Conclusion of the design strategies

1. The space plan of the building should be kept the same in main plan as much as possible, where additional walls and floors can be added. It is added that a distinctive area of the building's floor plan should remain unchanged.
2. More services should be added per apartment and part of the general service spaces should be kept.
3. The facade should be kept as much as possible and only an subtraction in the roof should be made where people gather.
4. Keep the structure visible where it was already visible and keep the structure the same much as possible.
5. The site can be added, taken away or kept the same. This involves considering the possibilities of the surroundings and the new function of the building.

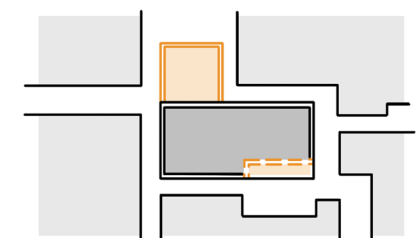
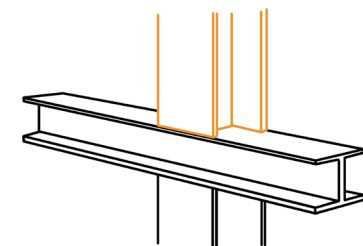
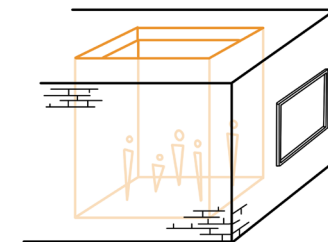
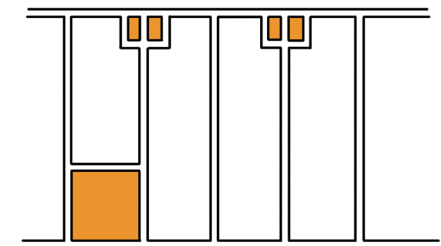
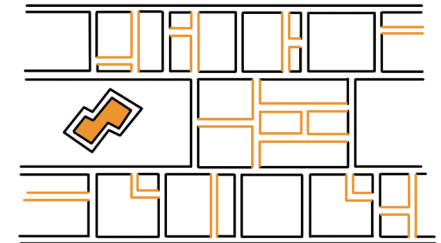



DESIGN BY THE STRATEGIES

The assessment building, the Meervaart



Architect of the first building: Poul van der Wal
Architect of the renovation: Zaanen Spanjers

Built in 1977
Transformed in 1999

Spaceplan

Services

Skin

Structure

Site

The location of the Meervaart within Amsterdam New West



Spaceplan

Services

Skin

Structure

Site

The Meervaart in its surroundings

 The Meervaart

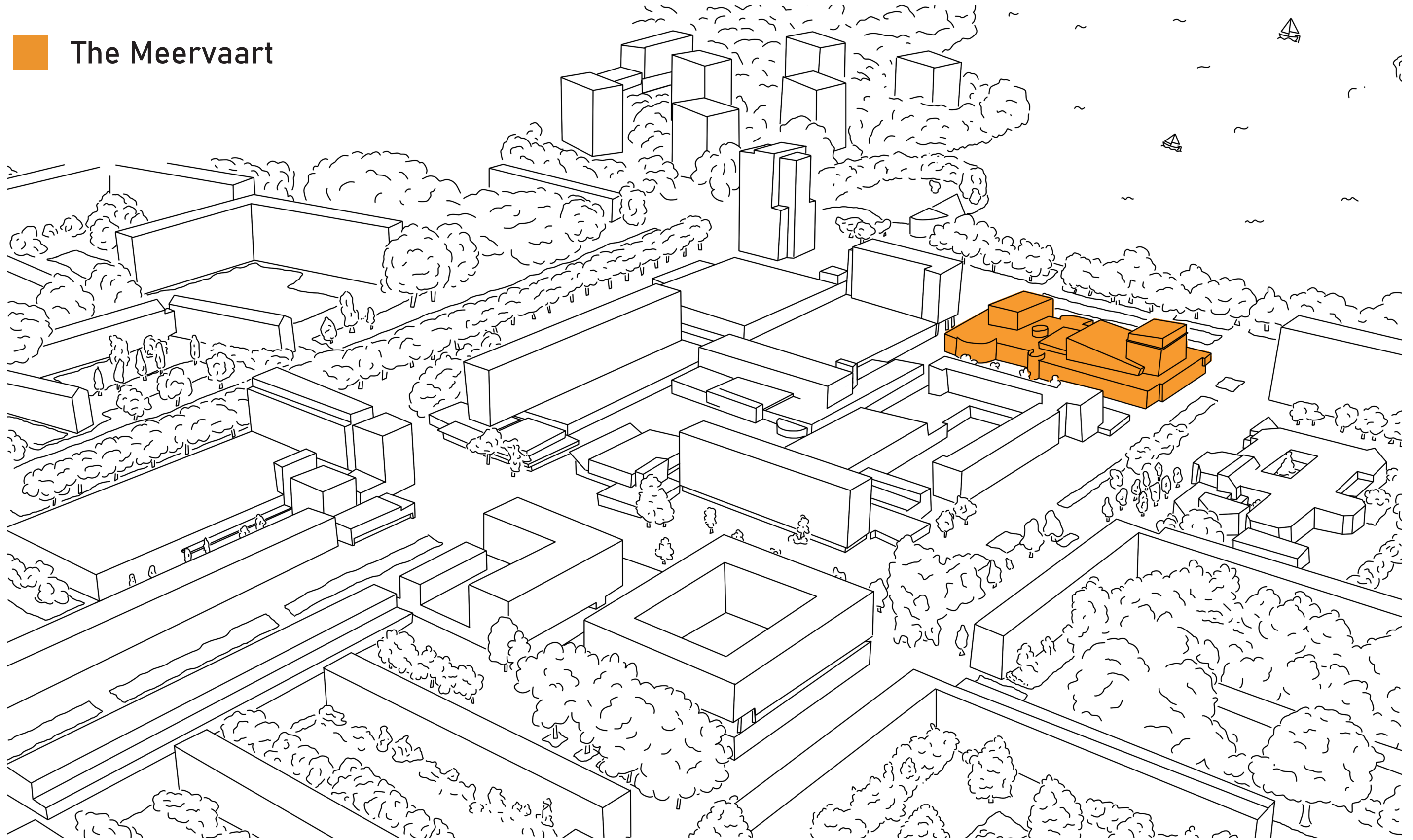

Spaceplan



Services

Skin

Structure

Site

The Meervaart in its surroundings

-  The greenery and water
-  The Meervaart

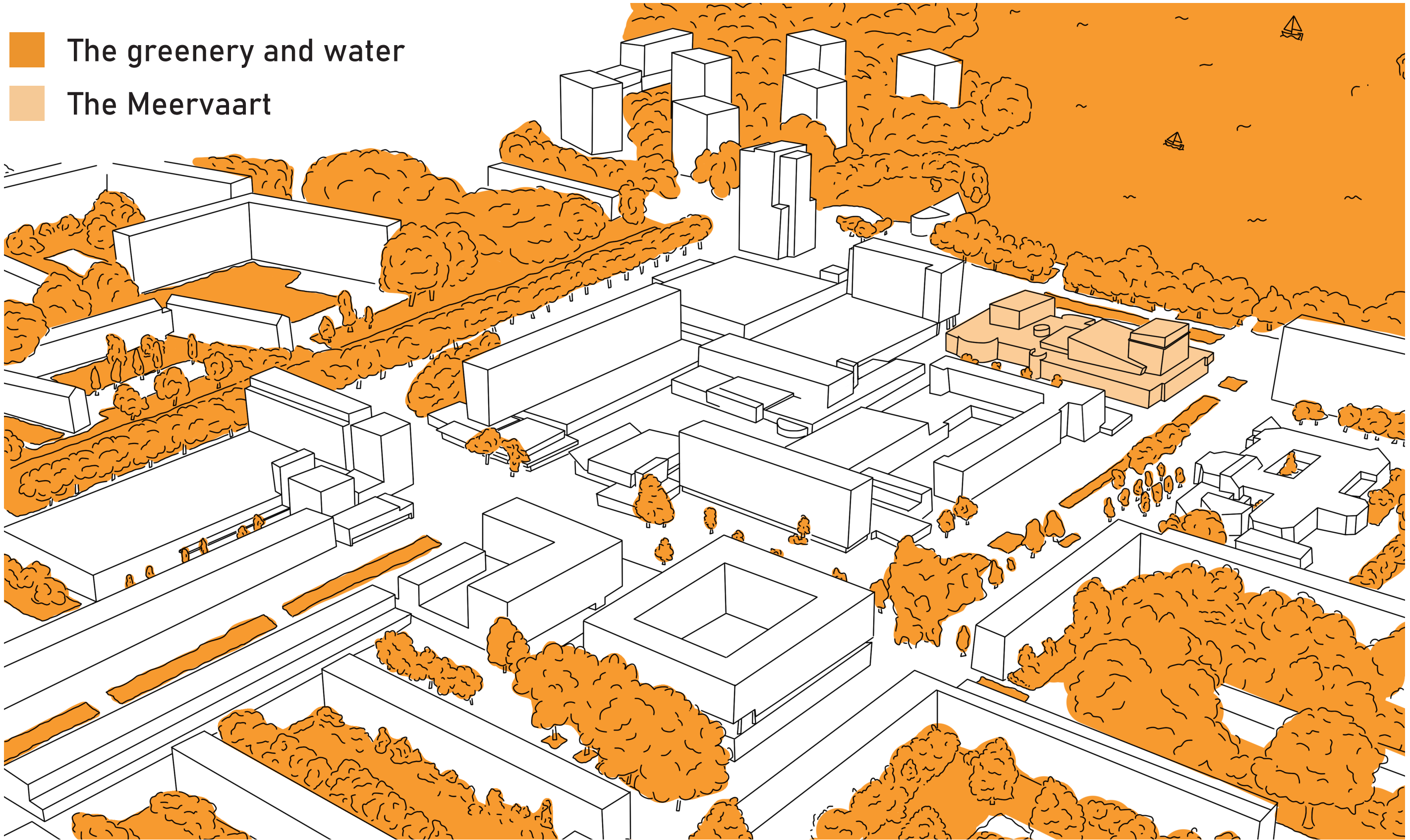

Spaceplan



Services

Skin

Structure

Site

The Meervaart in its surroundings

-  The main roads
-  The Meervaart

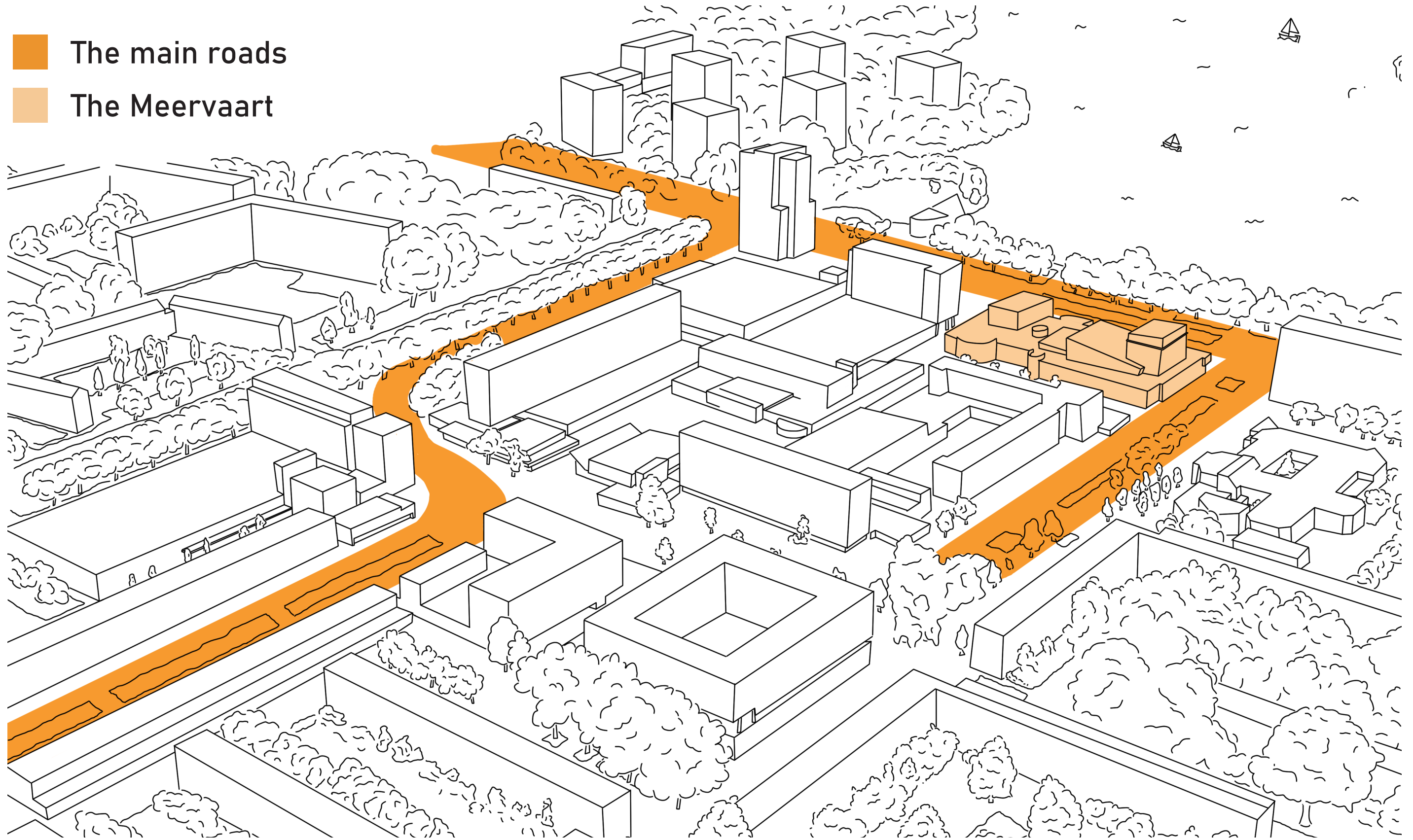

Spaceplan



Services

Skin

Structure

Site

The Meervaart in its surroundings

-  The dwellings
-  The Meervaart

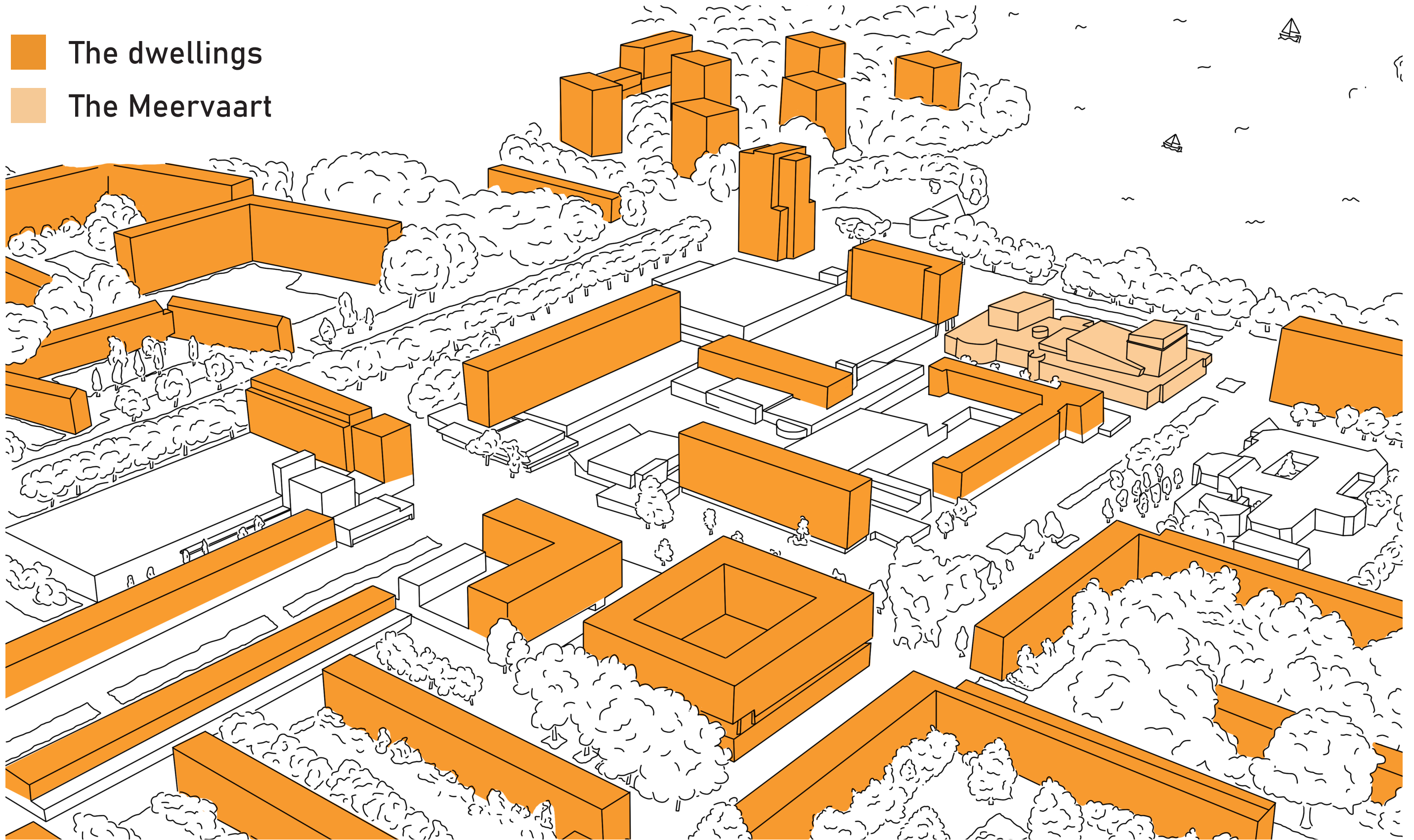

Spaceplan



Services

Skin

Structure

Site

The Meervaart in its surroundings

-  The stores
-  The Meervaart

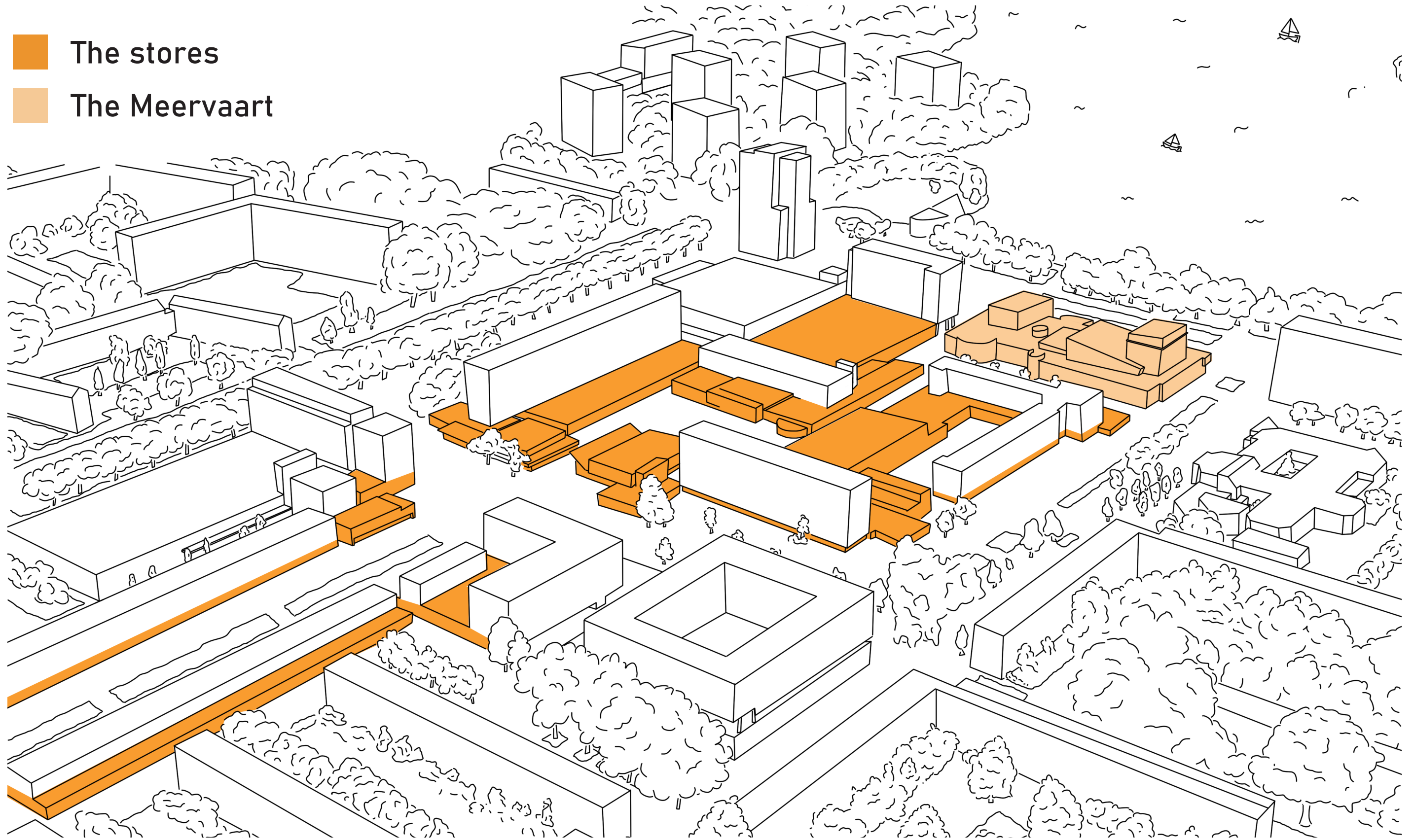

Spaceplan

Services

Skin

Structure

Site

Municipality's draft plans for Osdorp



Spaceplan

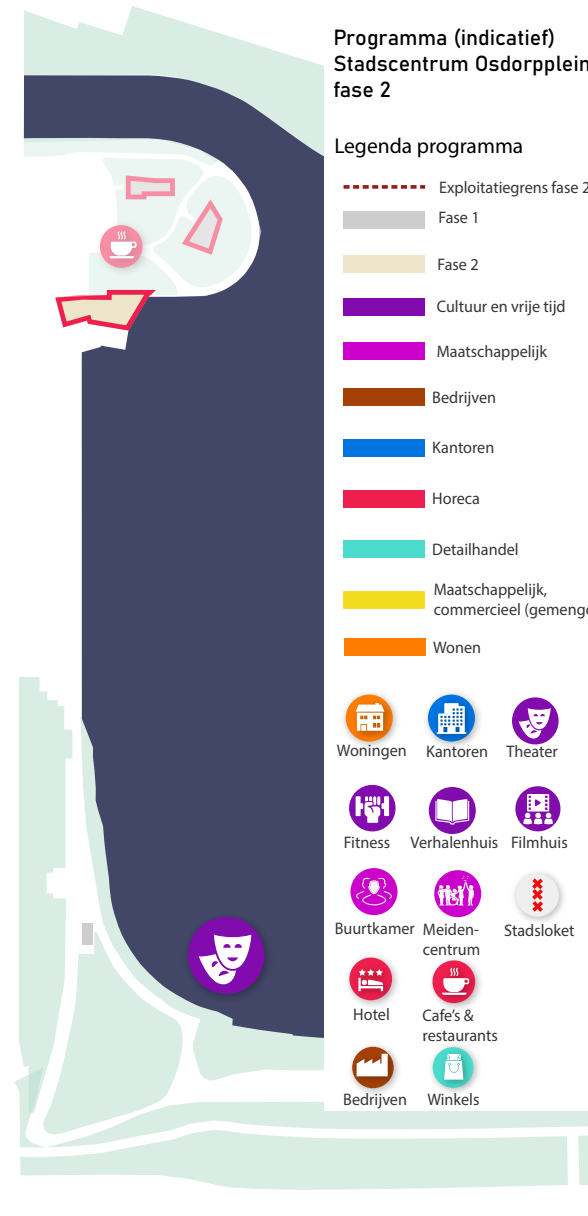

Future plans of Osdorp (municipal document of amsterdam)

Skin

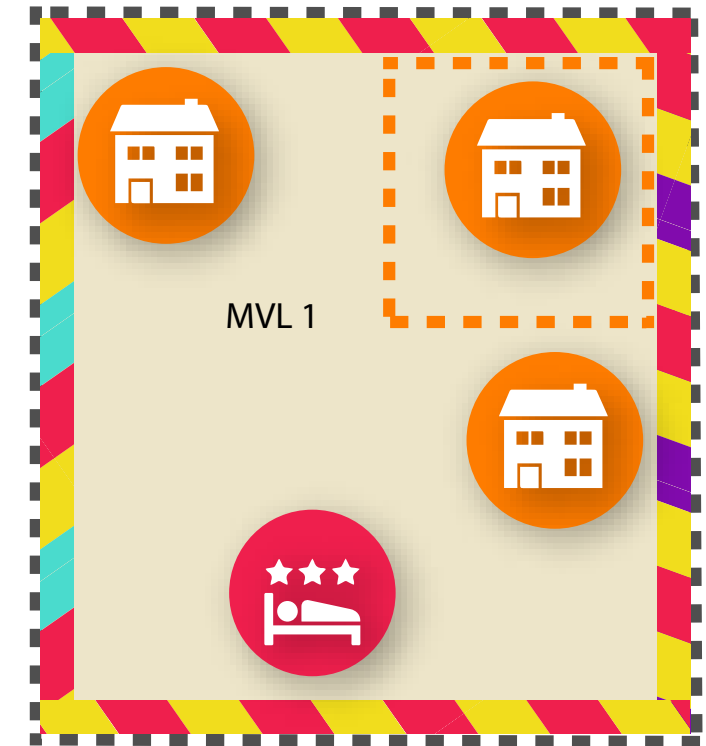

- Housing
- Stores
- Restaurant
- Culture and recreation
- Hotel

Structure

Site

Design starting points for the site

The site can be added, taken away or kept the same. This involves considering the possibilities of the surroundings and the new function of the building.

- No space opportunity
- Space used as optimally

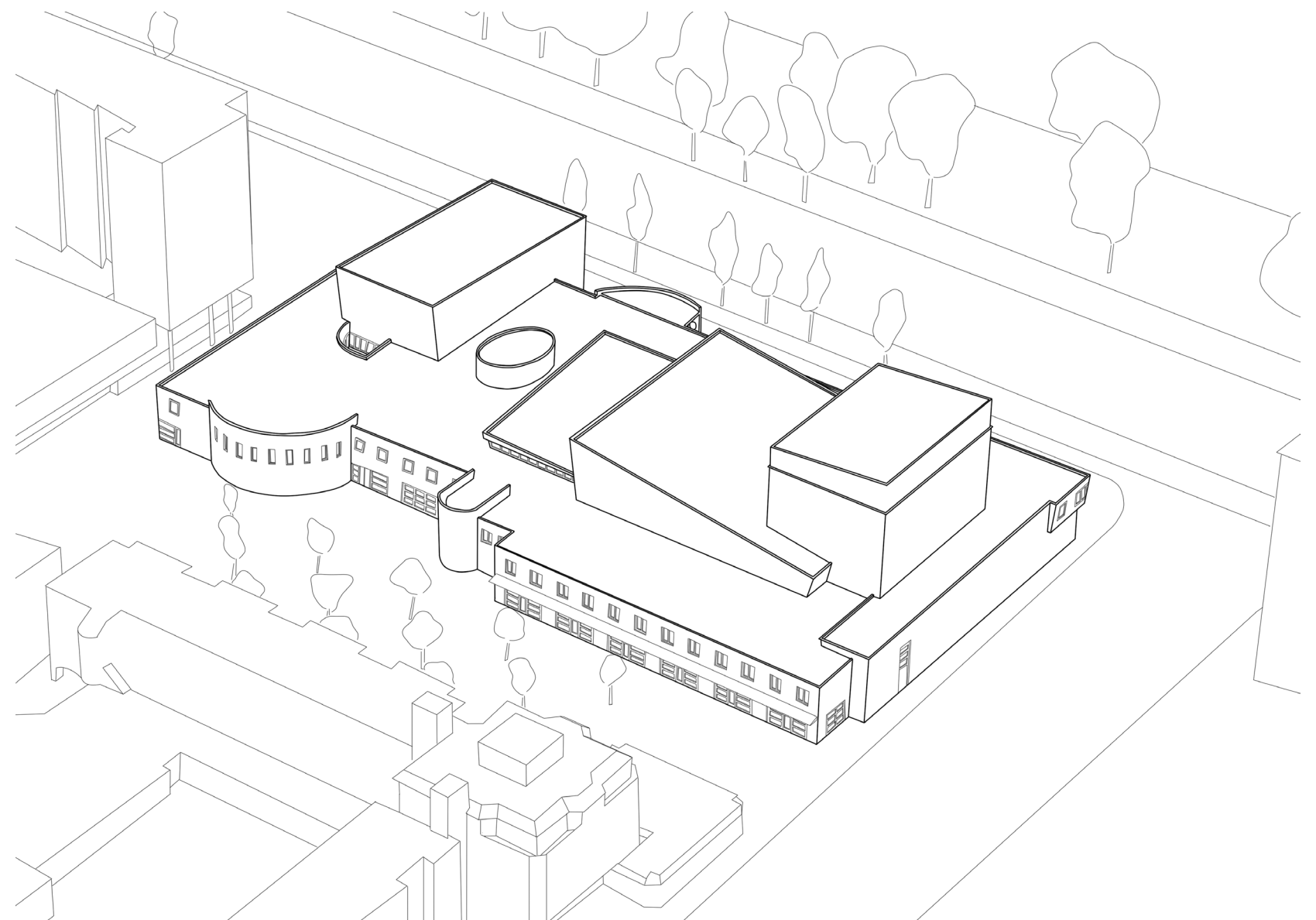
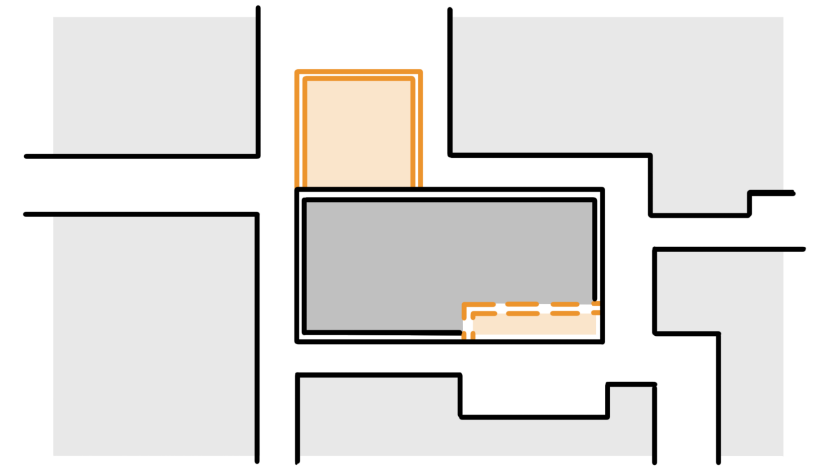

The Meervaart in its new surroundings



Spaceplan

Services

Skin

Structure

Site

Design starting points for the skin

The facade should be kept as much as possible and only an **subtraction in the roof** should be made where people gather.

- Keep the distinctive facade
- Subtraction of the roof where people congregate

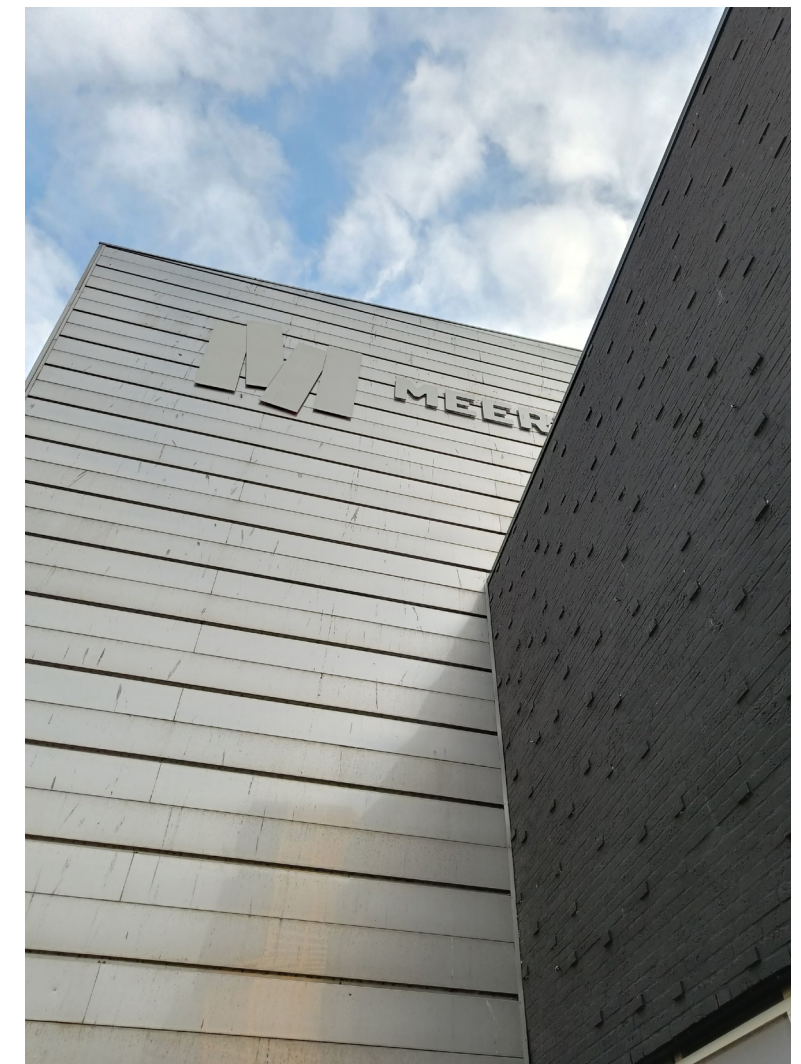
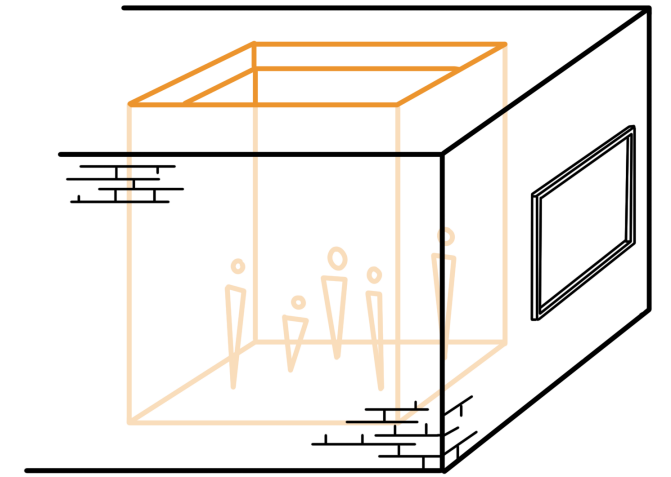

The mass studies

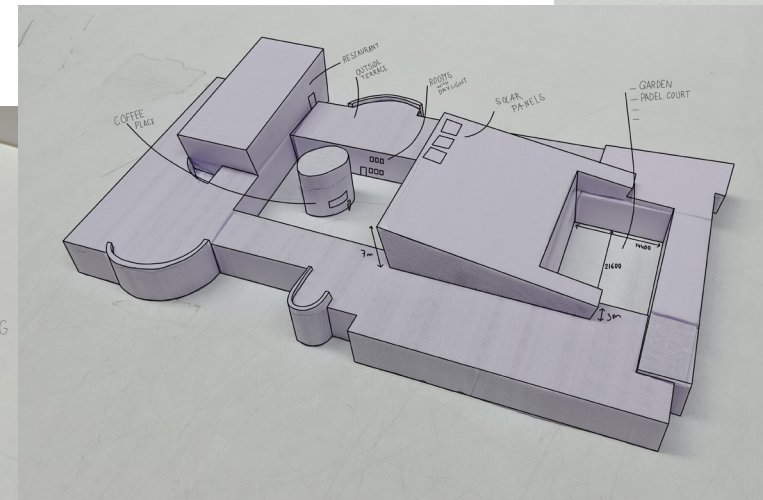
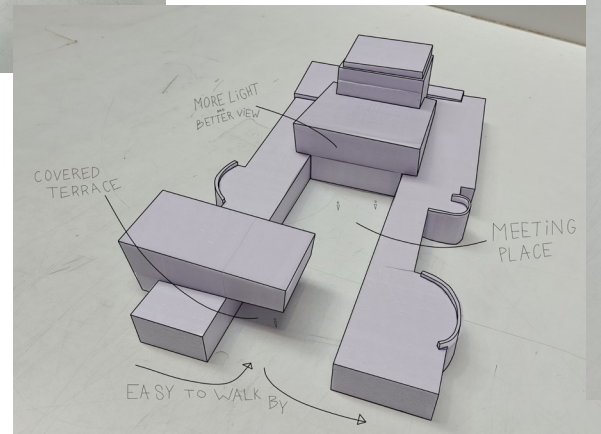
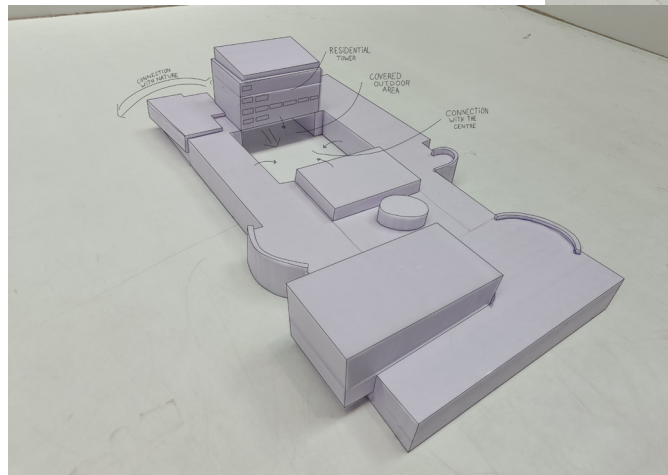
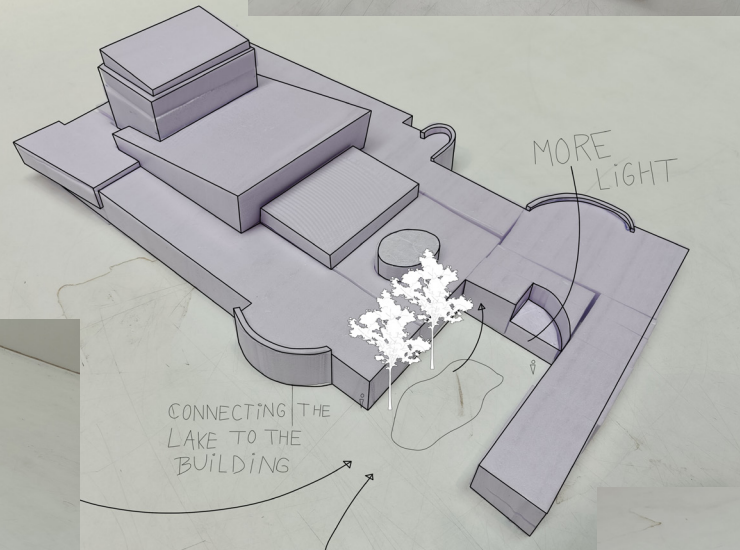
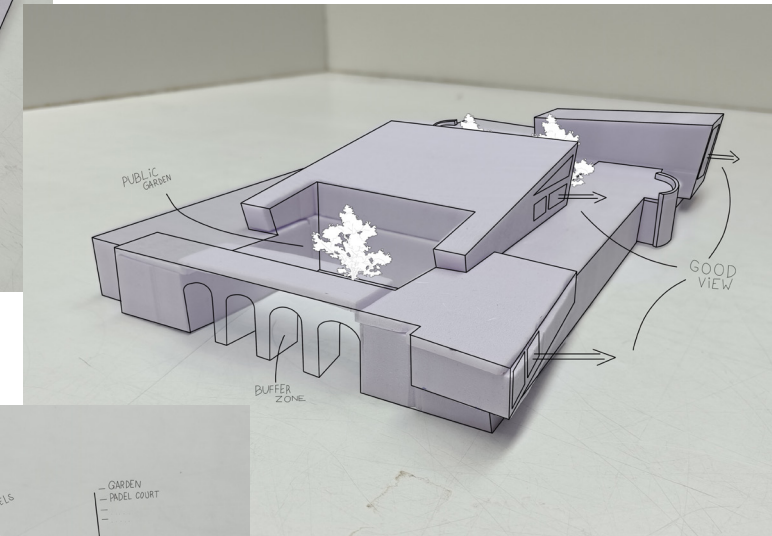
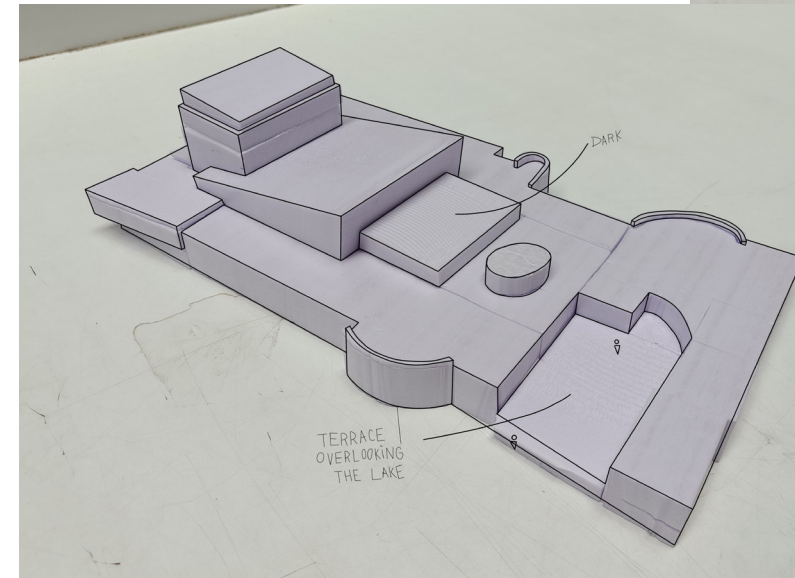
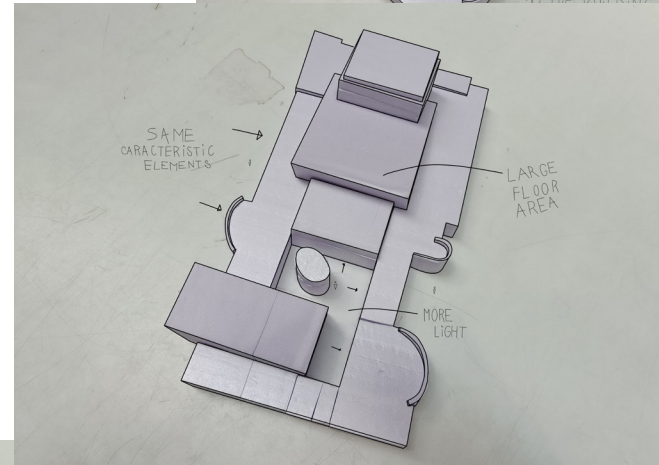
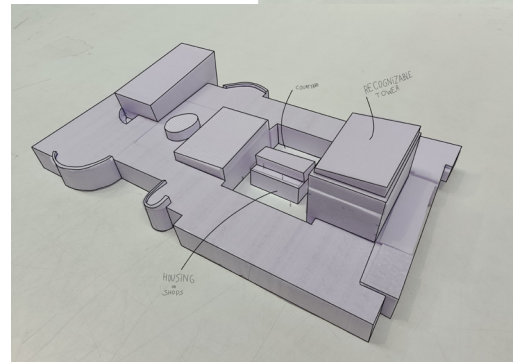
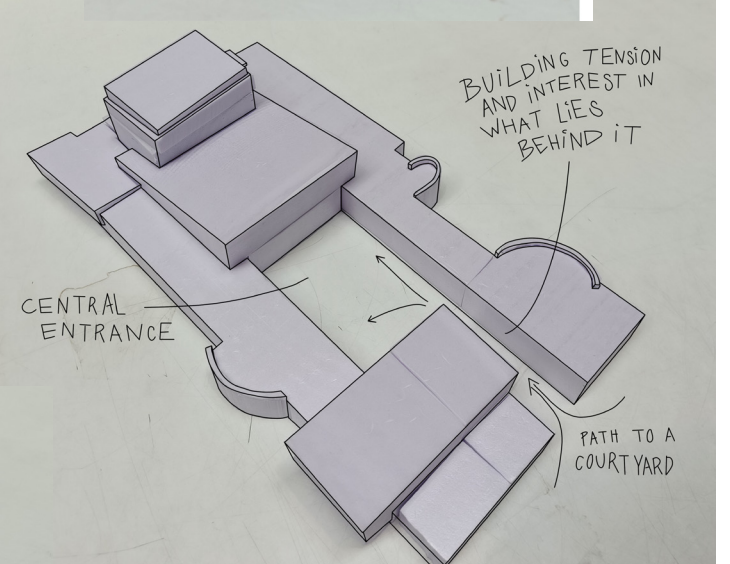
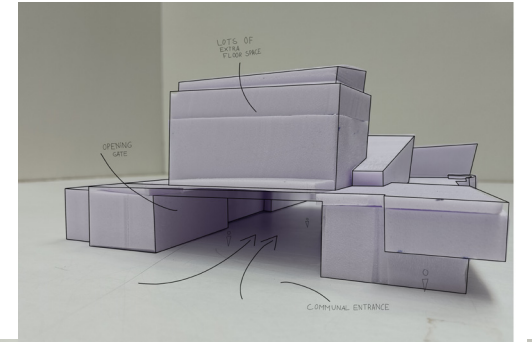
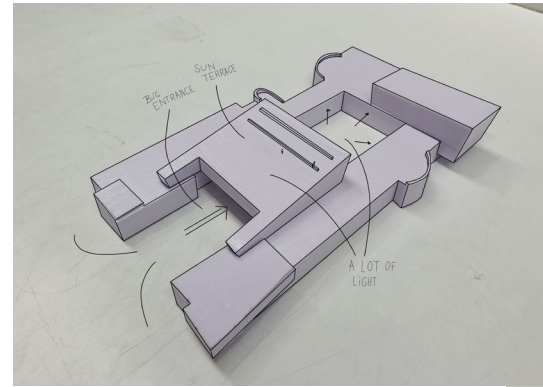
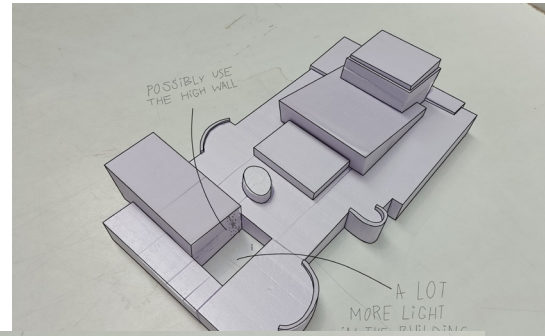
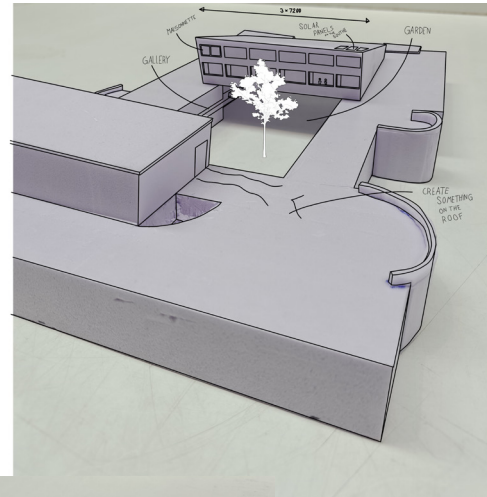

Spaceplan

Services

Skin

Structure

Site

The mass studies chosen form

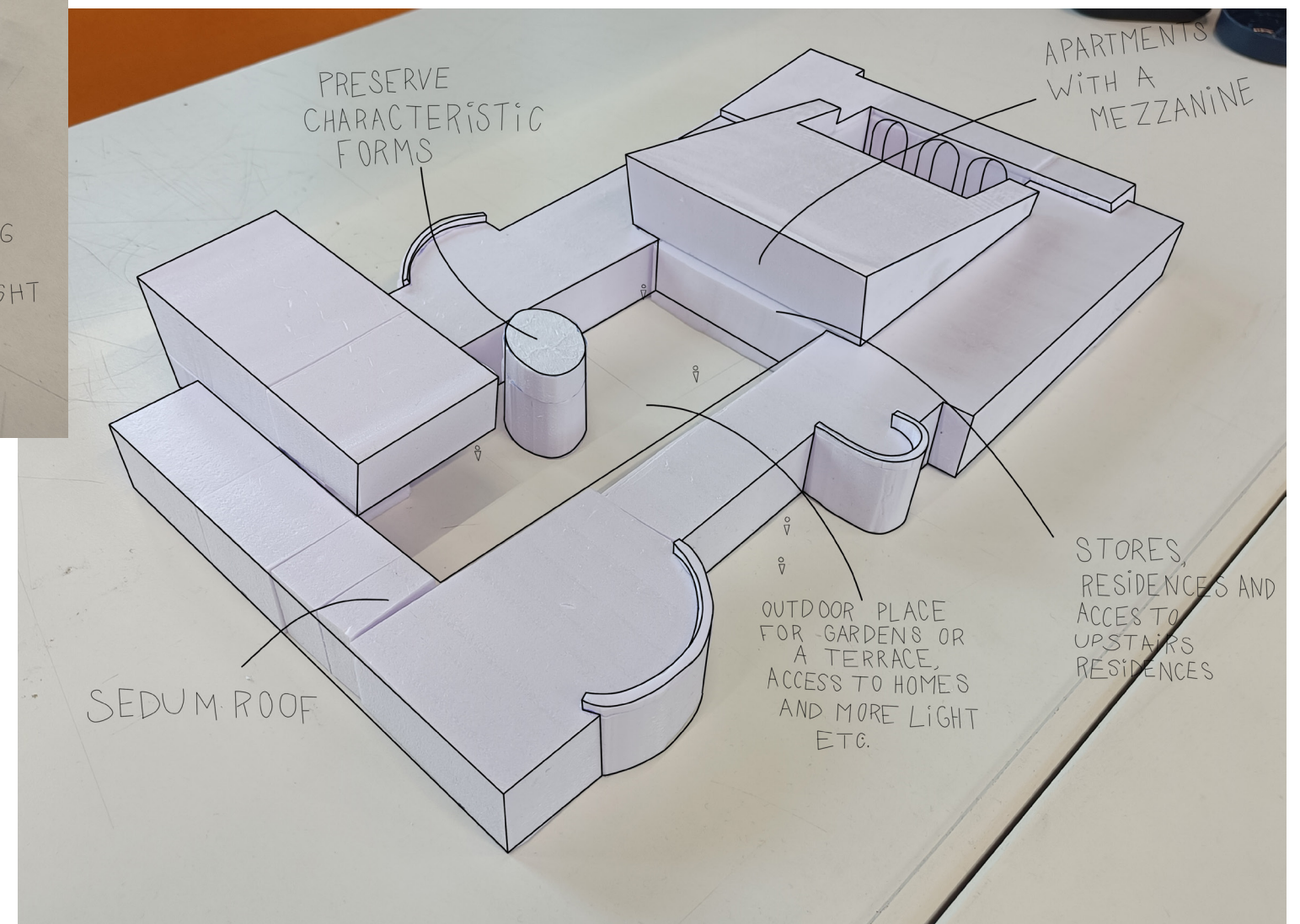
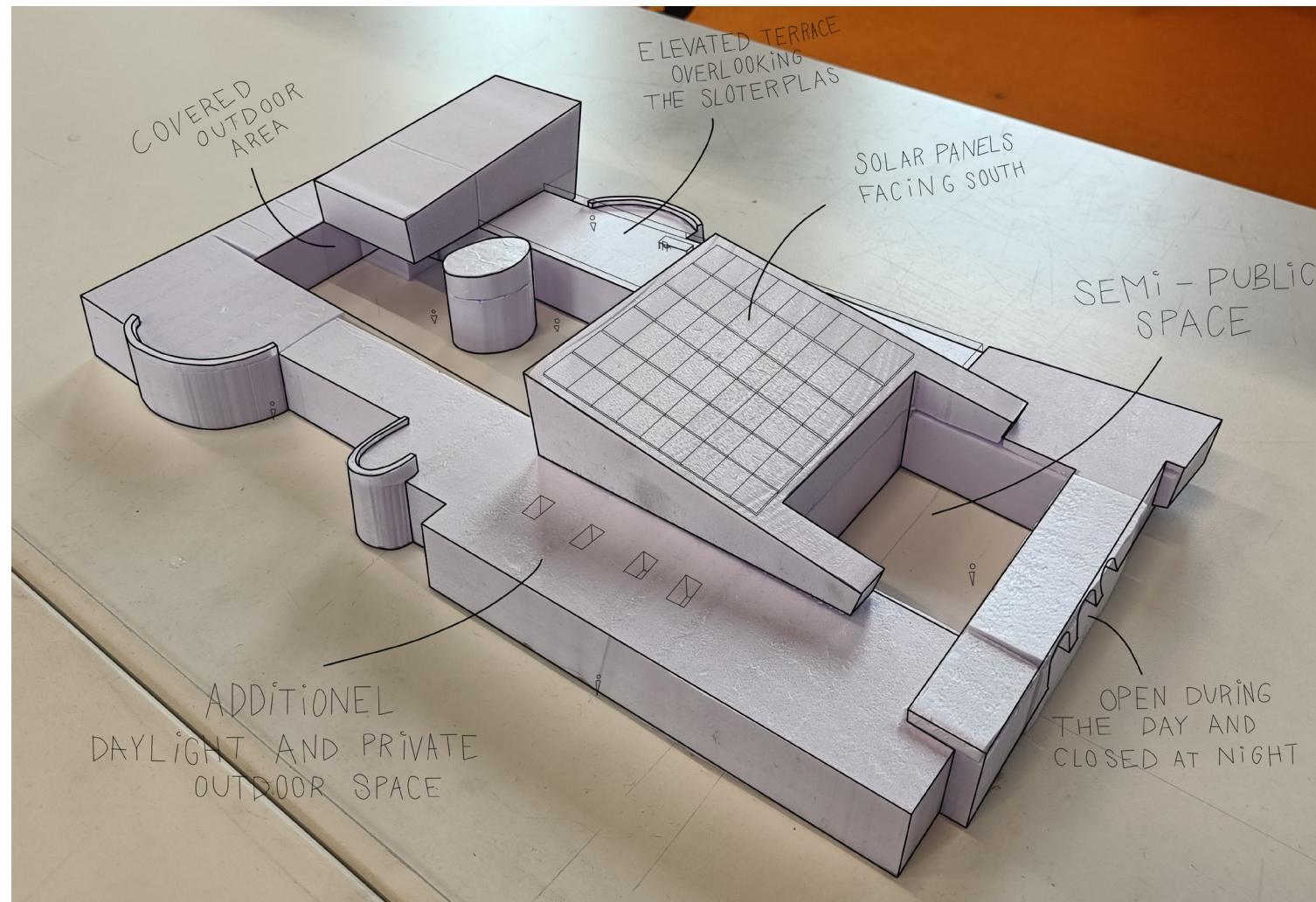

Spaceplan

Services

Skin

Structure

Site

Transformation of the skin

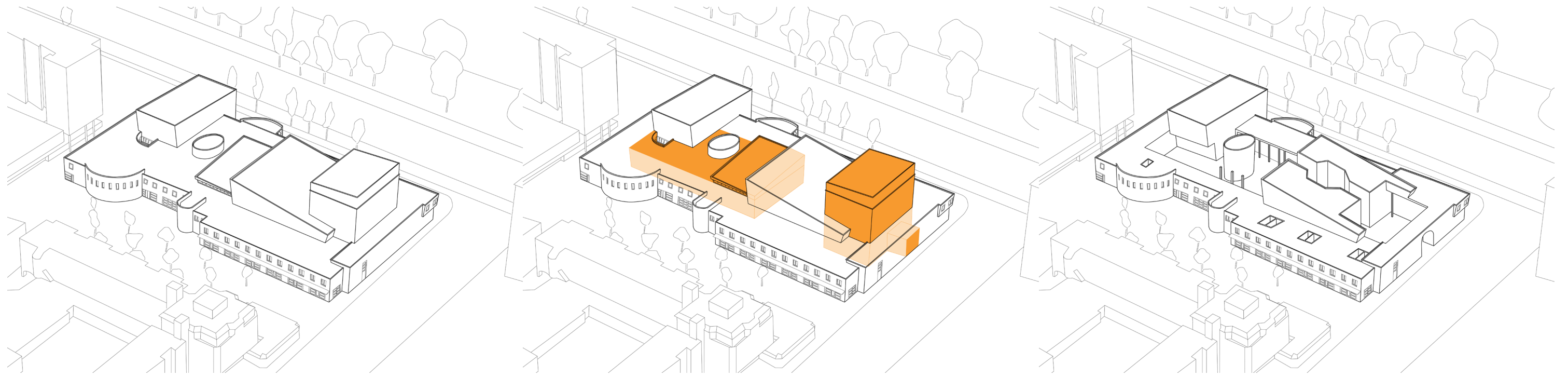

Current situation

Subtracted parts

New situation

3D visualization of the building from the southwest

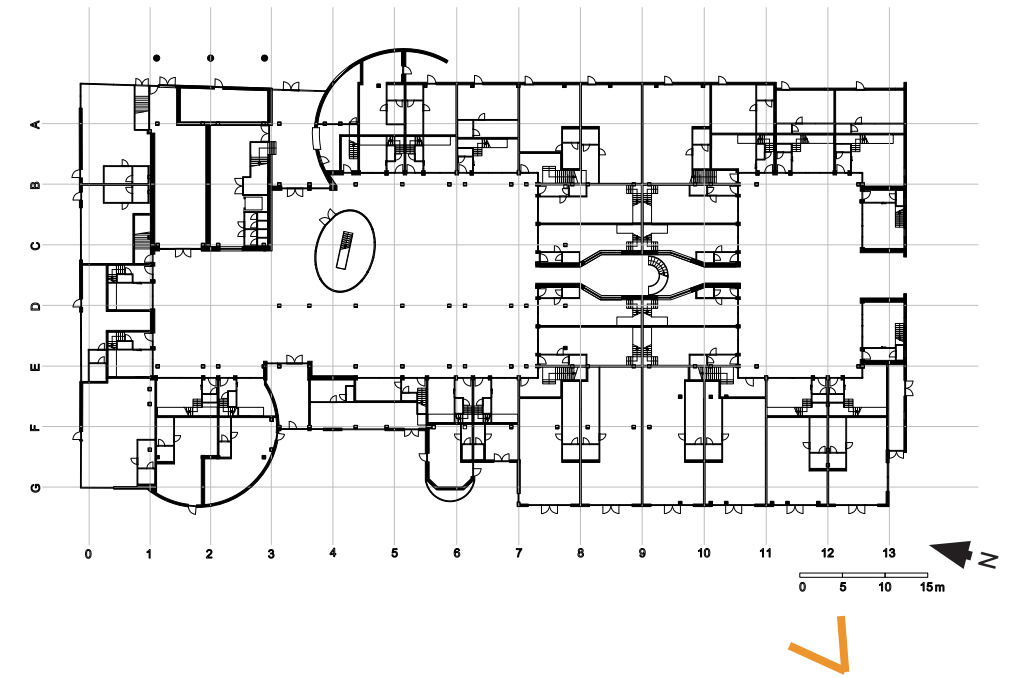
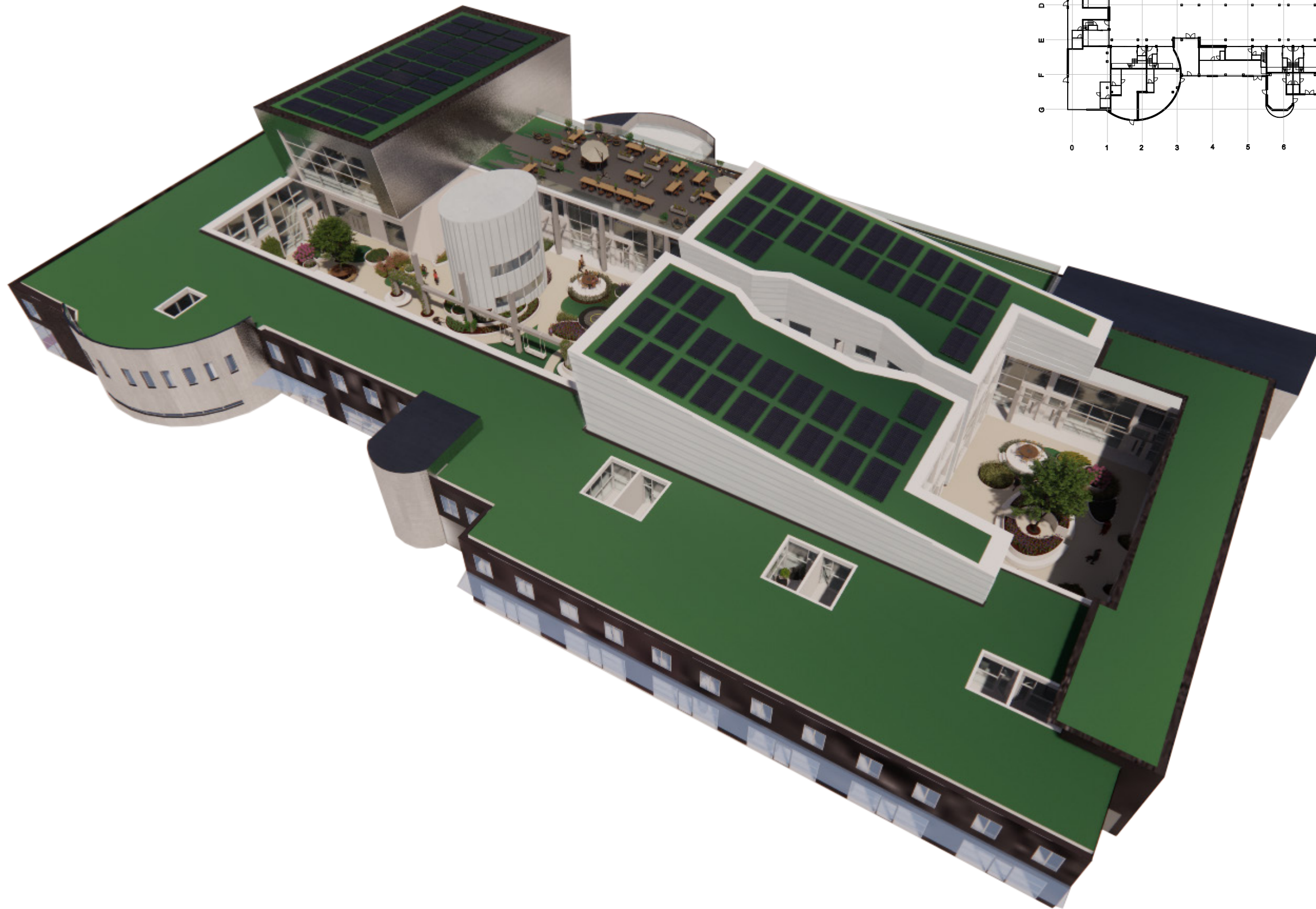

Spaceplan

Services

Skin

Structure

Site

3D visualization of the building from the northeast

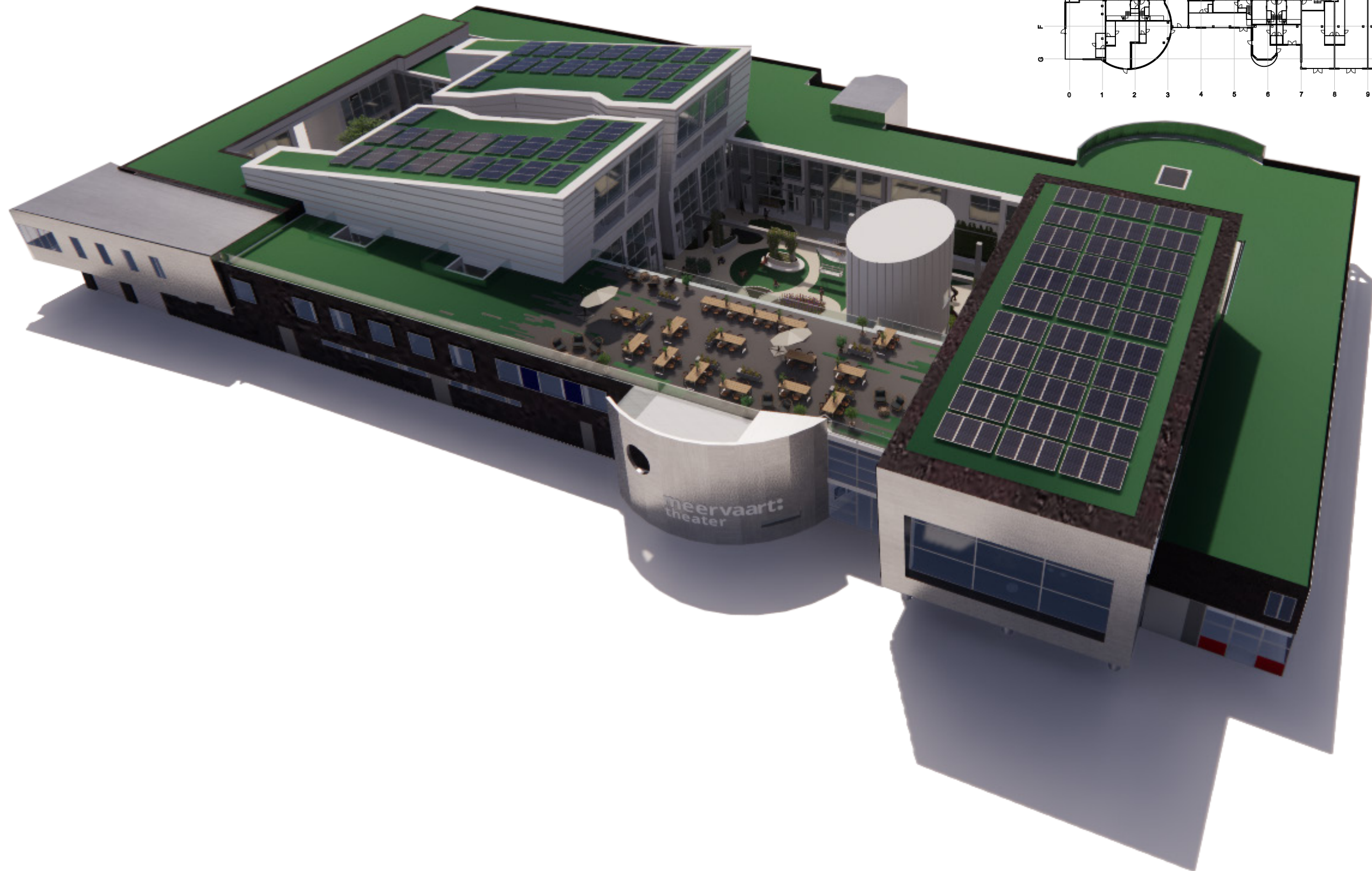
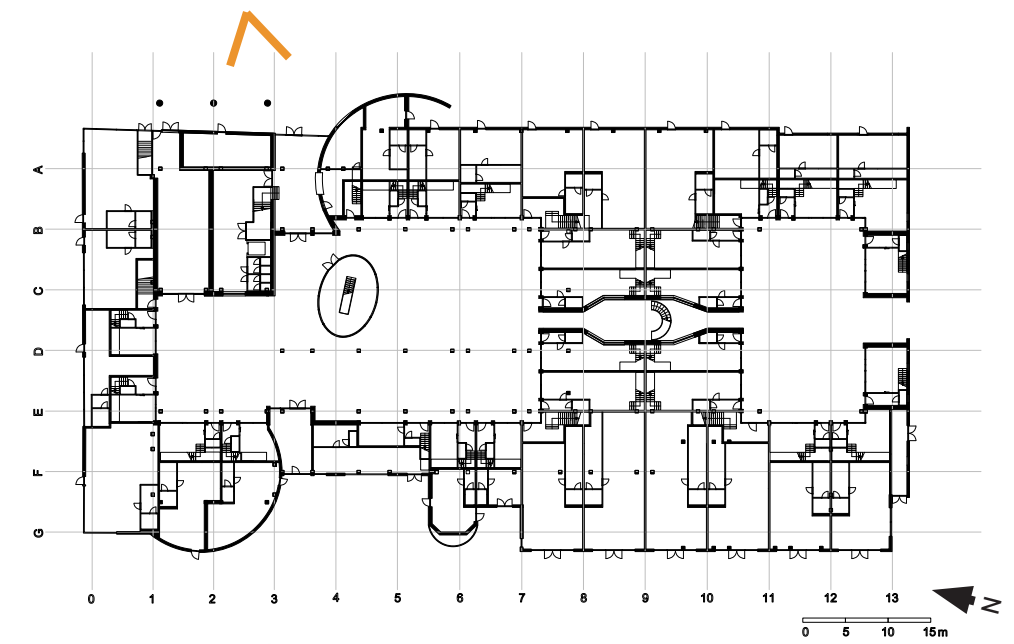

Spaceplan

Services

Skin

Structure

Site

Subtraction of the roof

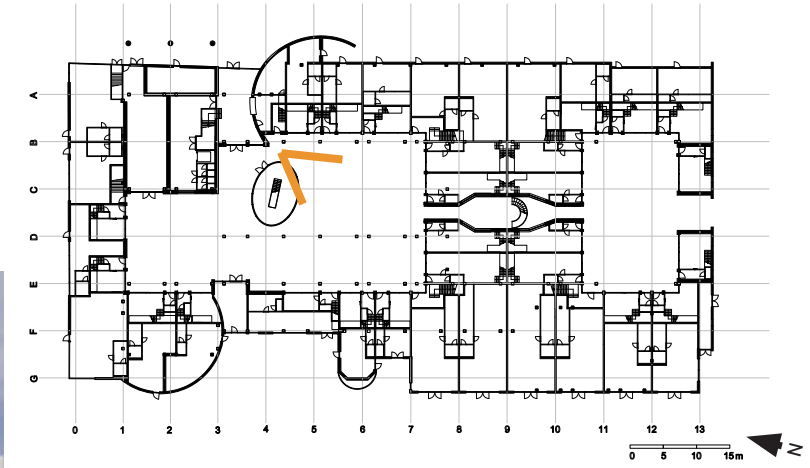

Spaceplan

Services

Skin

Structure

Site

Subtraction of the roof

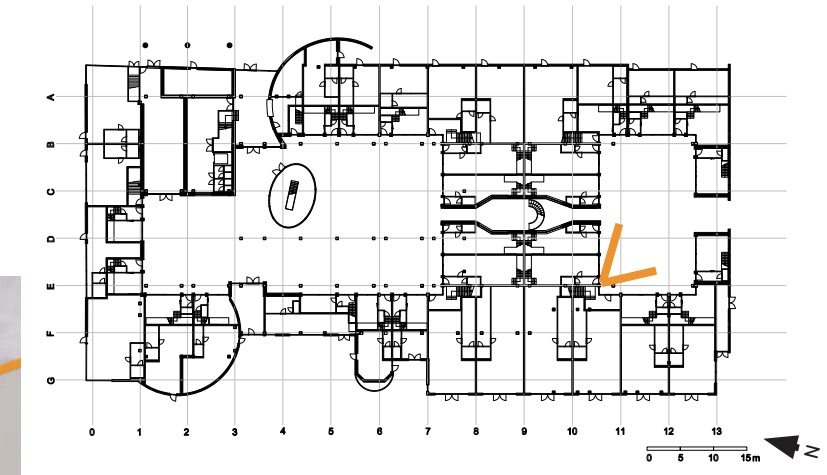

Spaceplan

Services

Skin

Structure

Site

Keep the facade

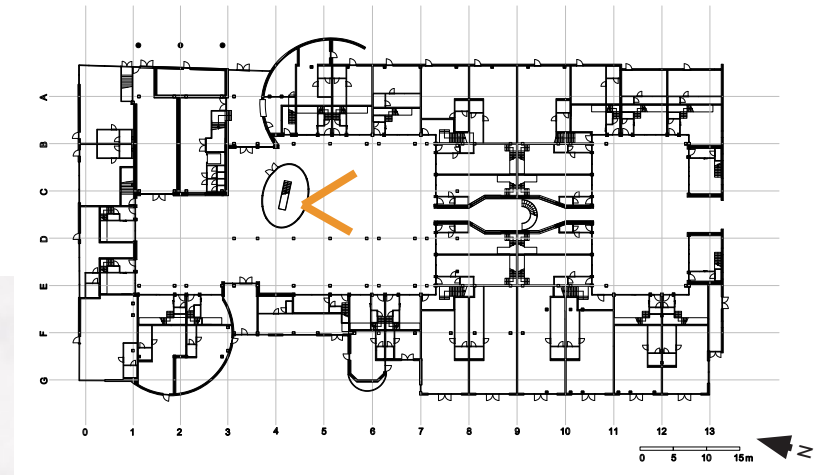

Spaceplan

Services

Skin

Structure

Site

Design starting points for the structure

Keep the **structure visible** where it was already visible and keep the structure **the same** much as possible.

- **Distinctive places** so remain visible.
- **The variable load** complies so the structure is kept

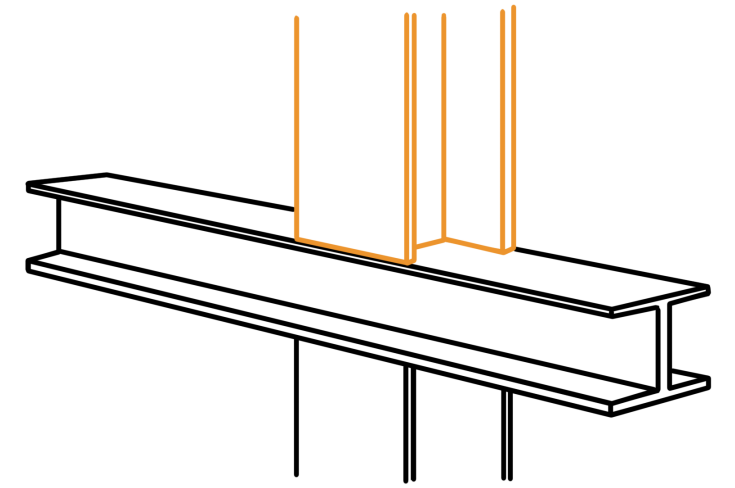

Spaceplan

Services

Skin

Structure

Site

Cross section from the Slotterplas to the shopping center

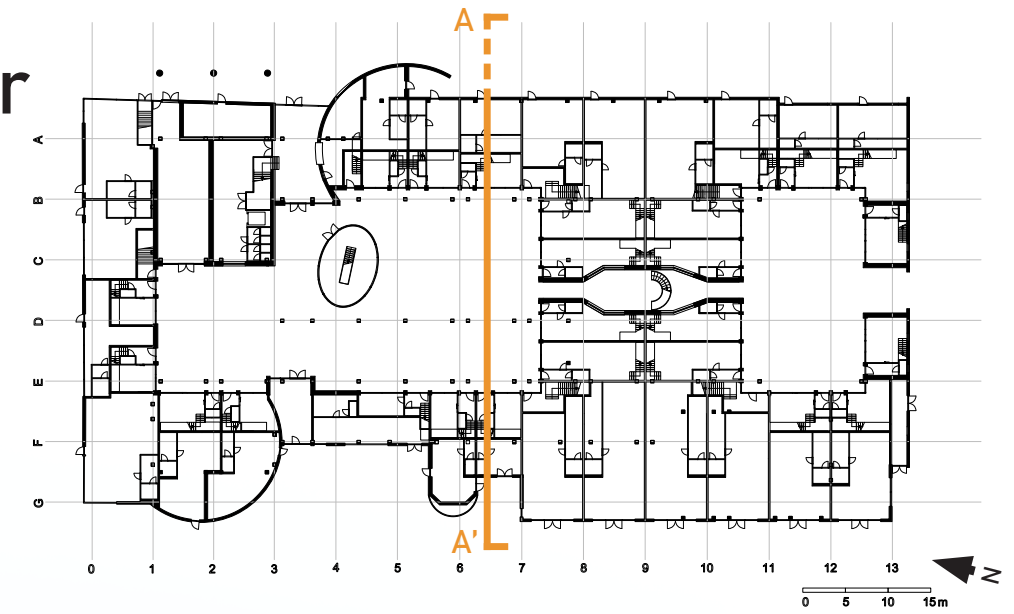

Spaceplan

Services

Skin

Structure

Site

Making the load-bearing structure visible

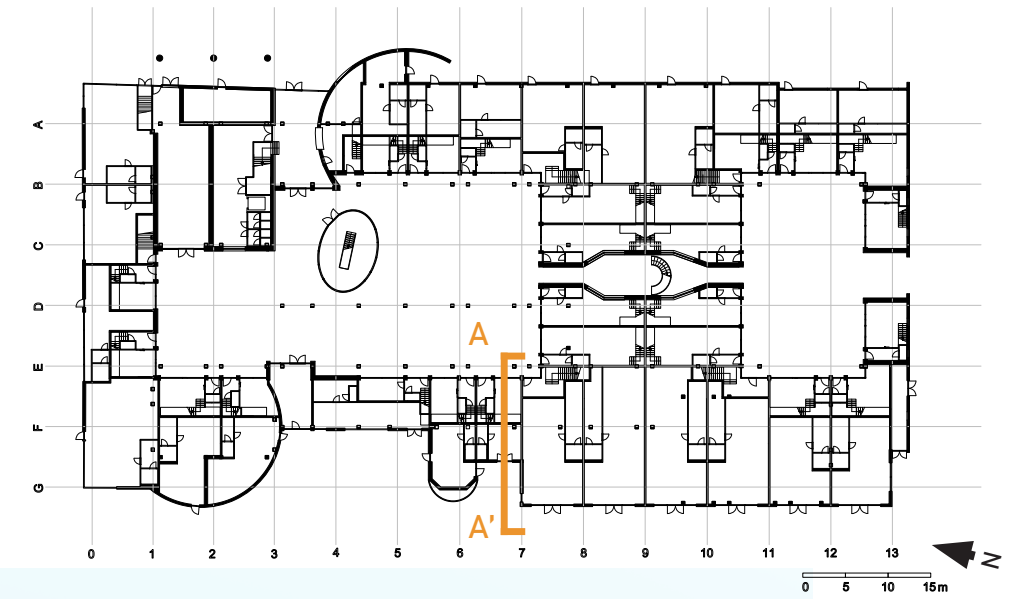

Spaceplan

Services

Skin

Structure

Site

Keeping the load-bearing structure visible and usable

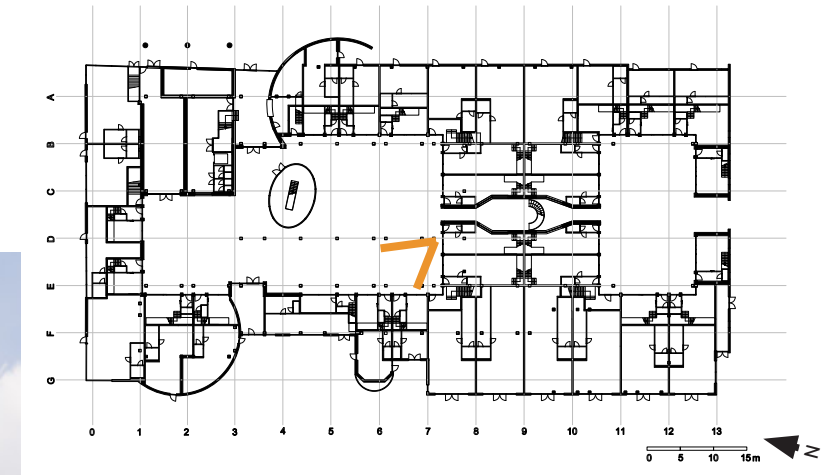

Spaceplan

Services

Skin

Structure

Site

Current ground floor plan of the Meervaart

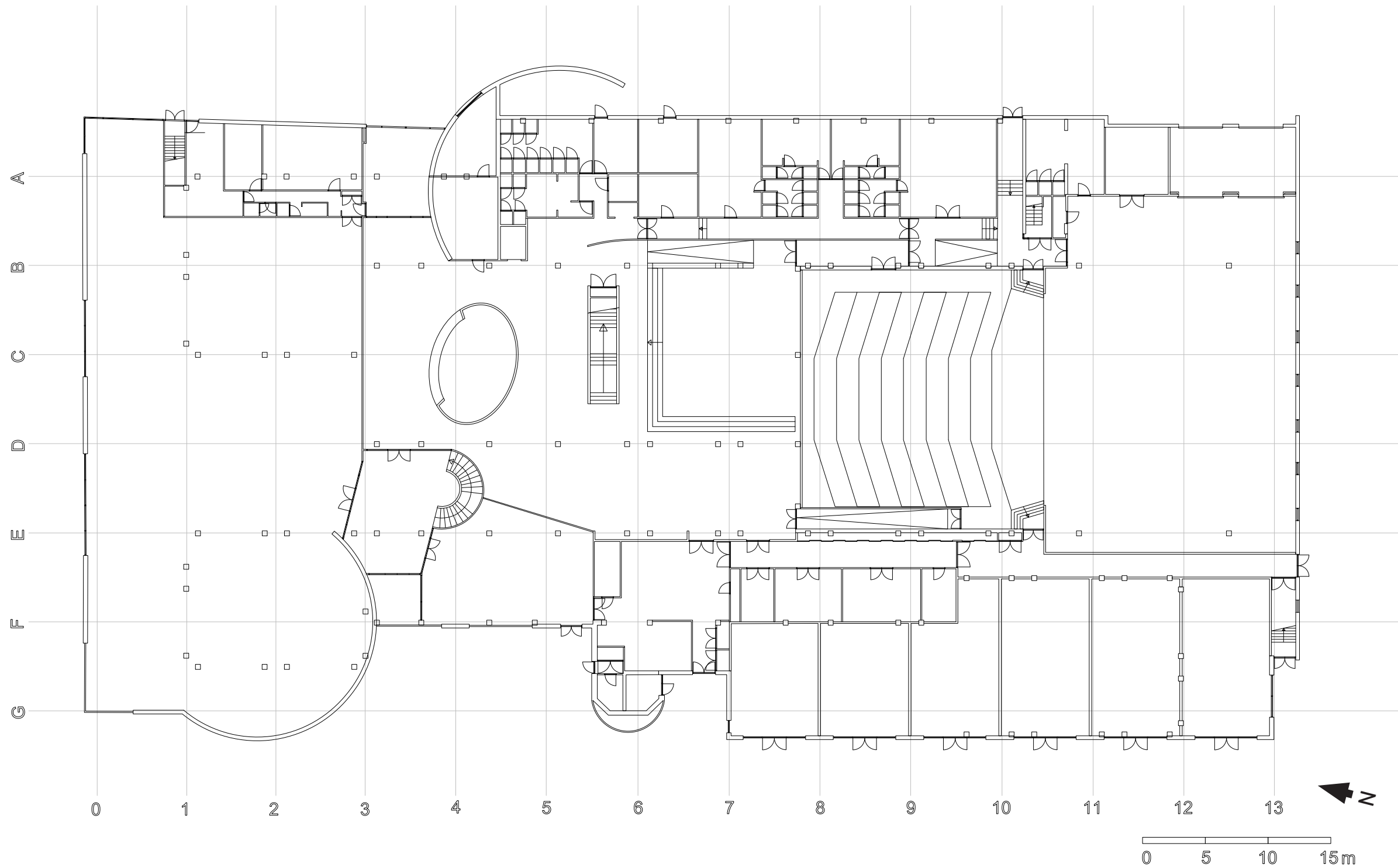

Current ground floor plan of the Meervaart, with function designation

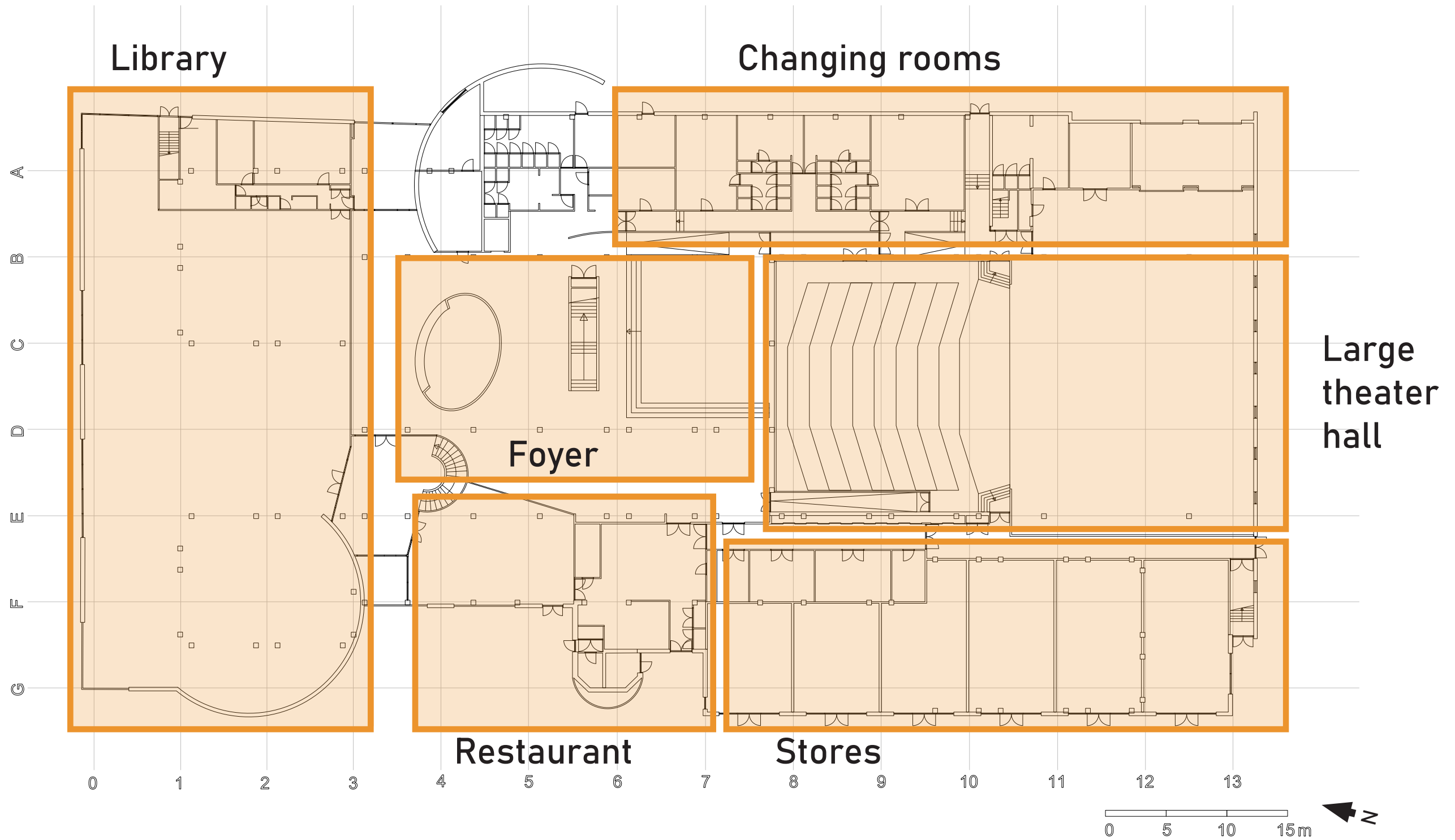

Current ground floor plan of the Meervaart, with entrance designation

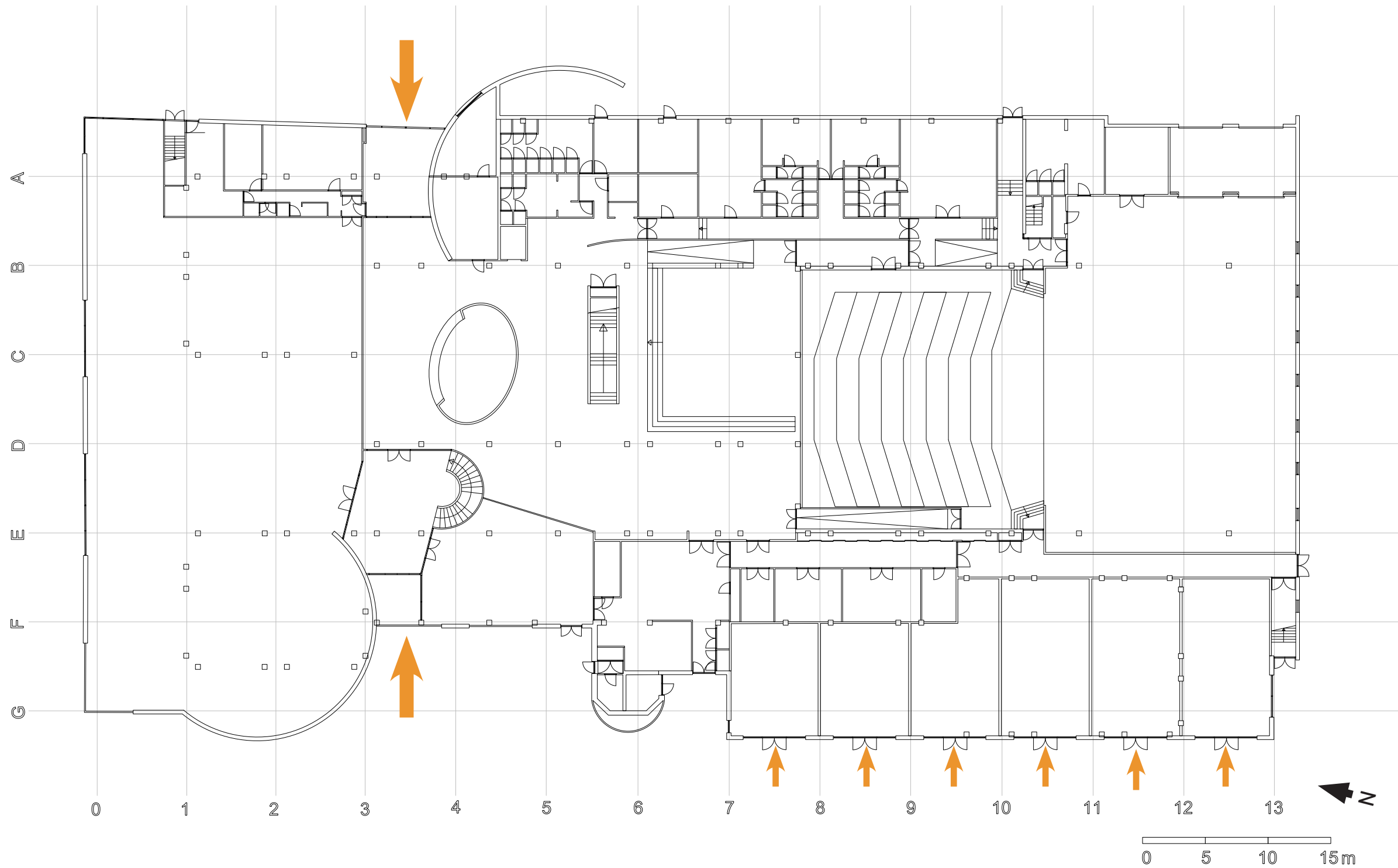

Spaceplan

Services

Skin

Structure

Site

Current first floor plan of the Meervaart

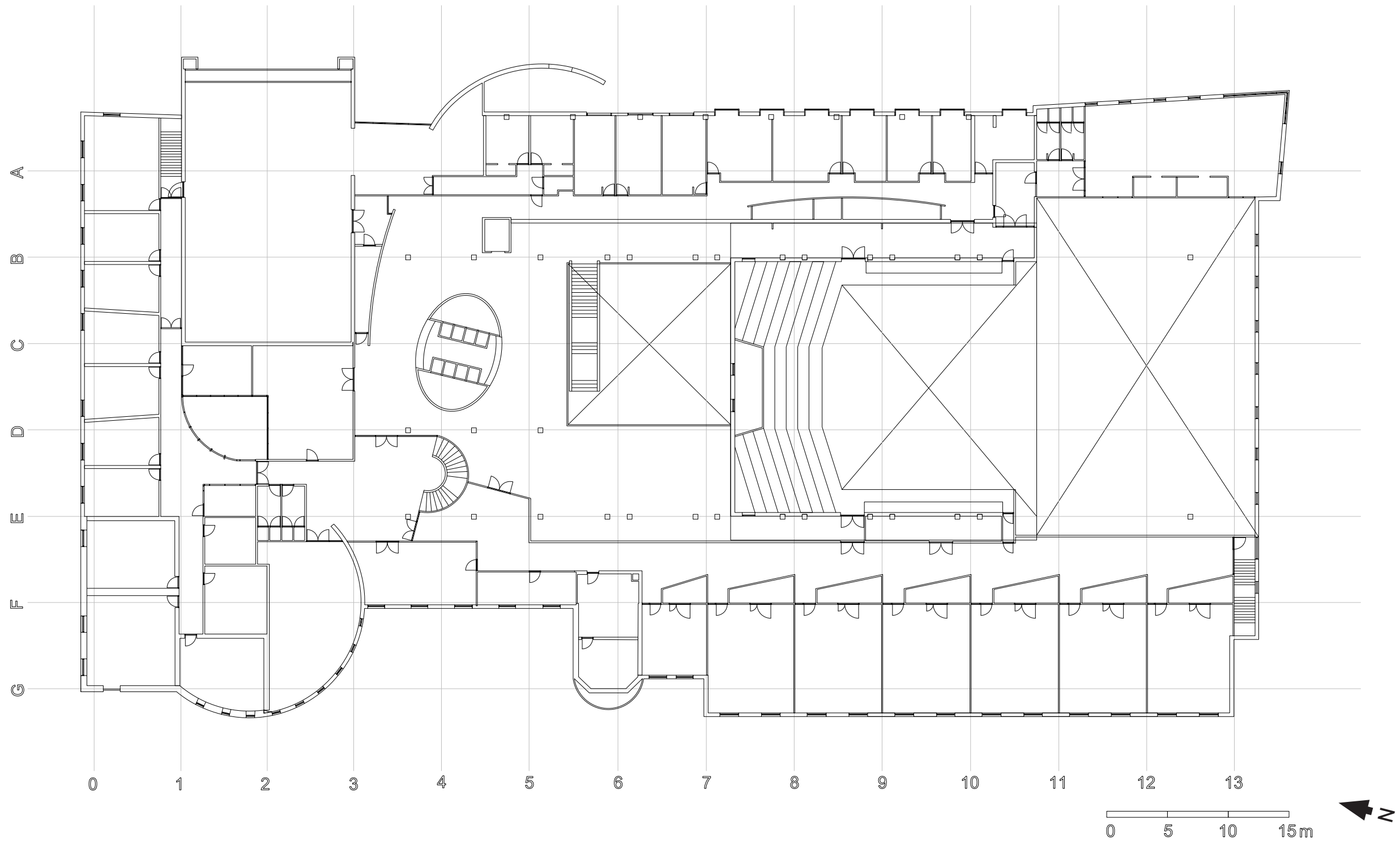

Current first floor plan of the Meervaart, with function designation

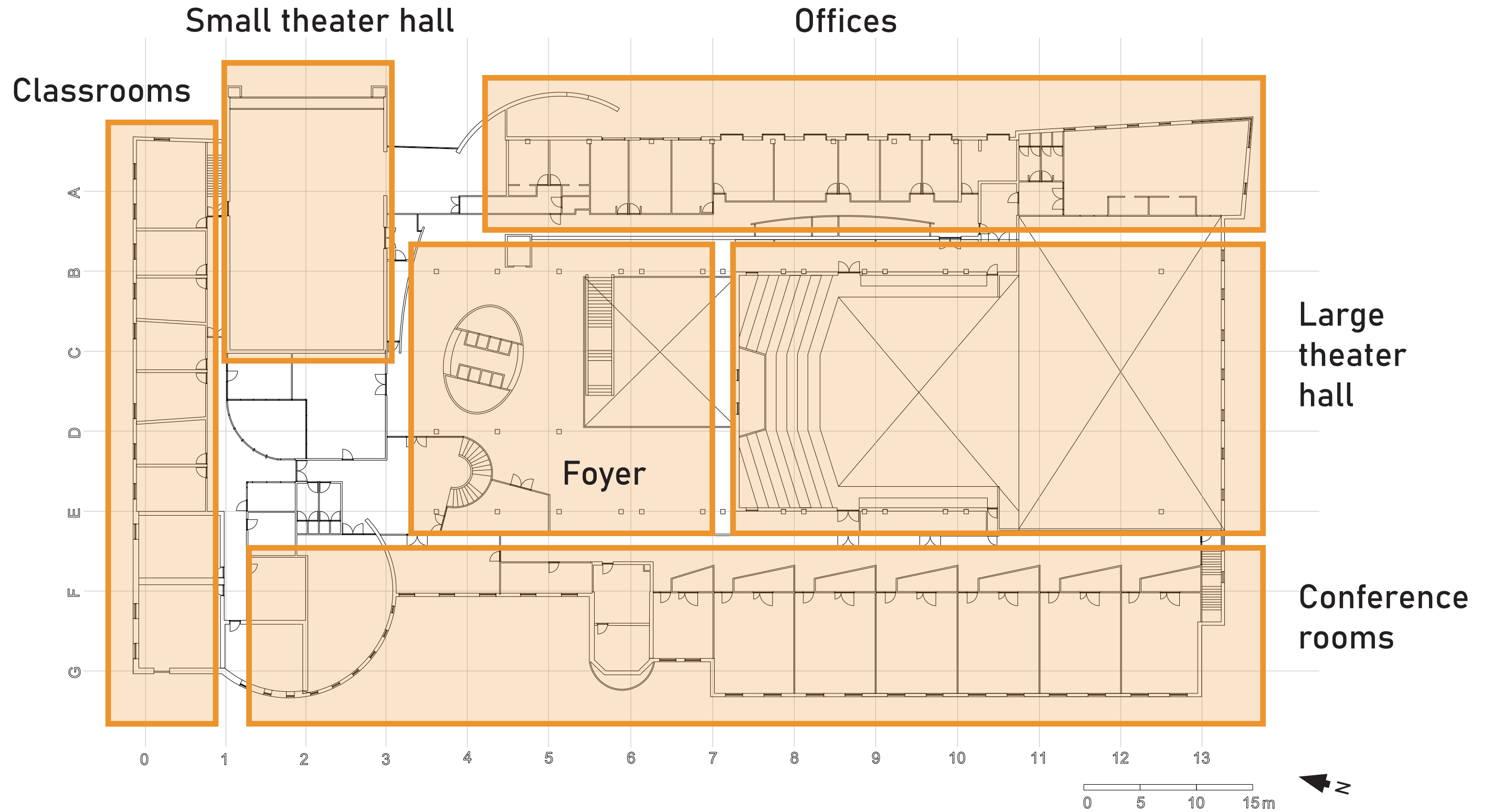

Design starting points for the spaceplan

The space plan of the building should be kept the same in main plan as much as possible, where additional walls and floors can be added. It is added that a distinctive area of the building's floor plan should remain unchanged.

- Clear main plan of 7,2 meters
- Distinctive shapes
 - the small theater hall
 - the ellips shape
 - the big open foyer
 - the seating area
 - the open theater stage

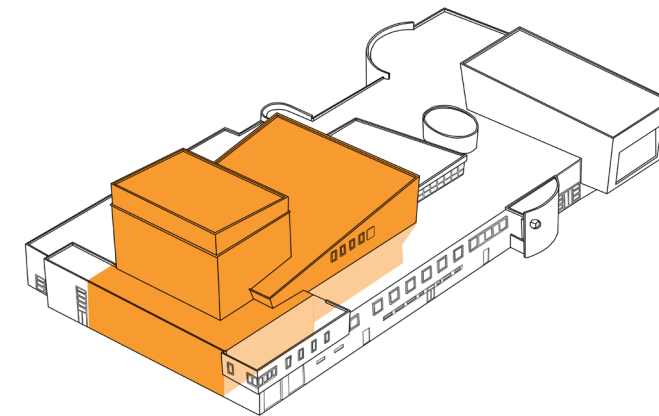
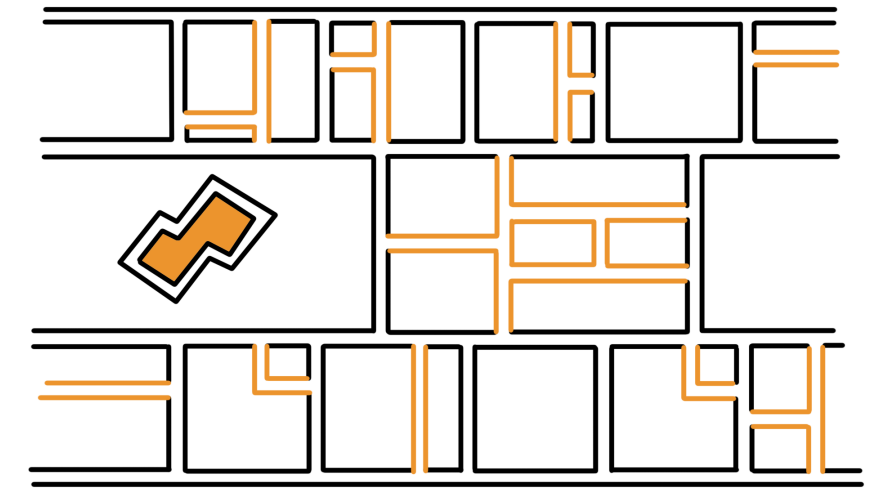

big theater hall

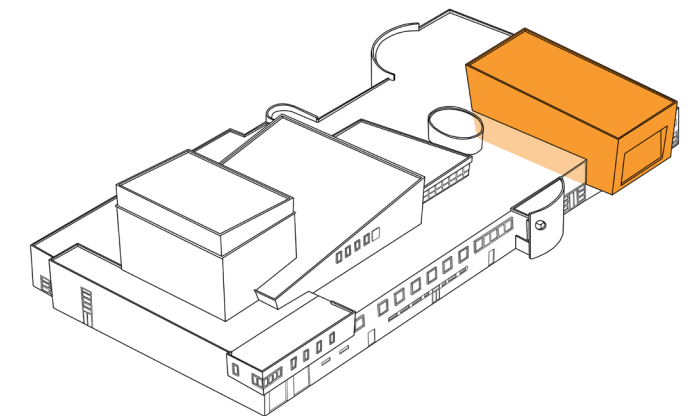

small theater hall

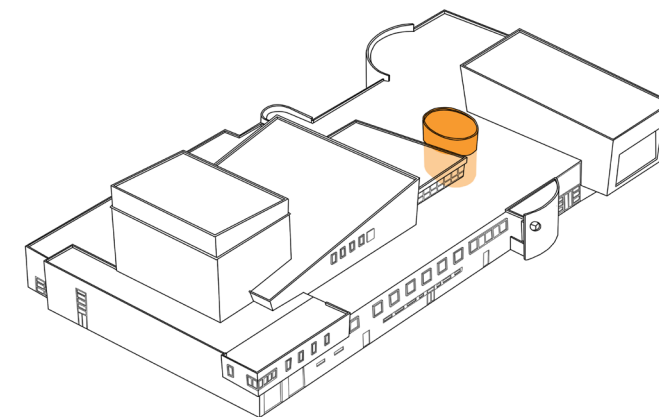

ellips shape

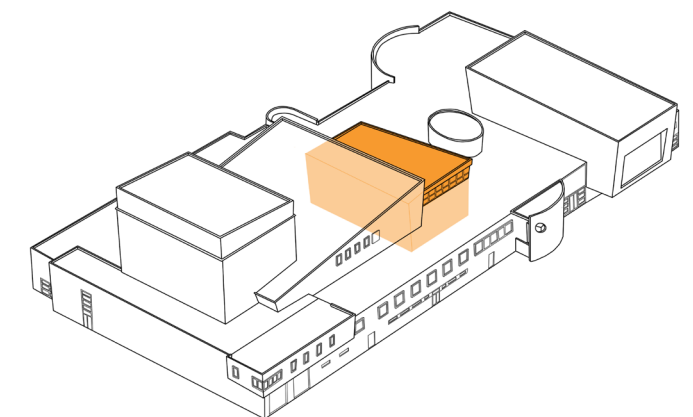

foyer

Layers within the space plan of the new Meervaart

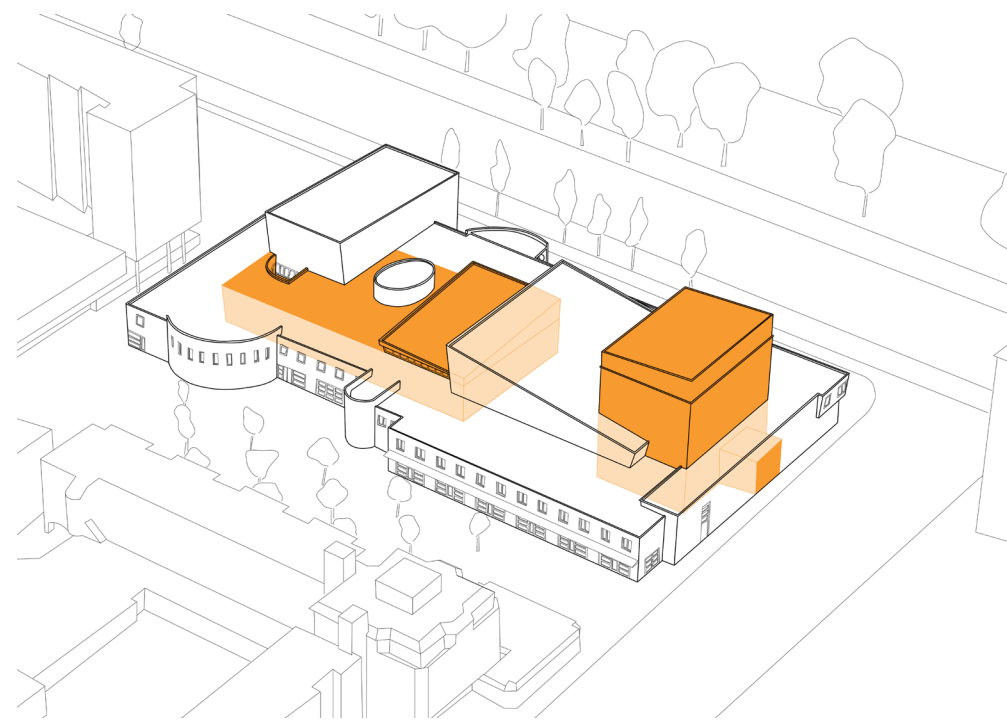

Subtracted parts
of the building

Third floor

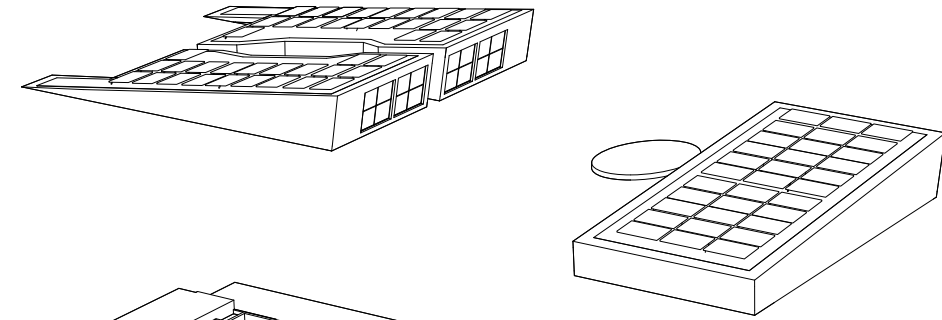

Second floor

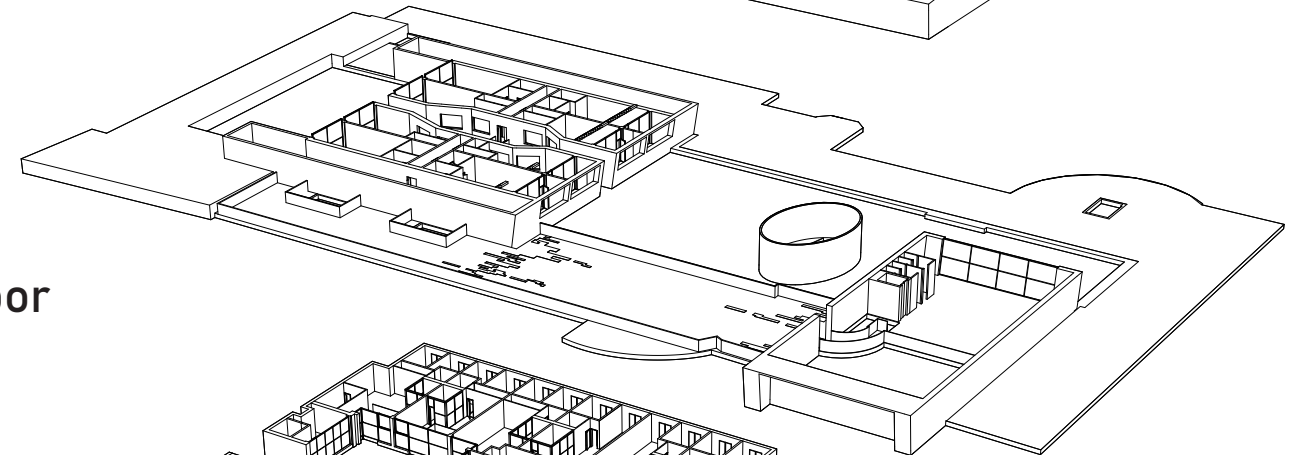

First floor

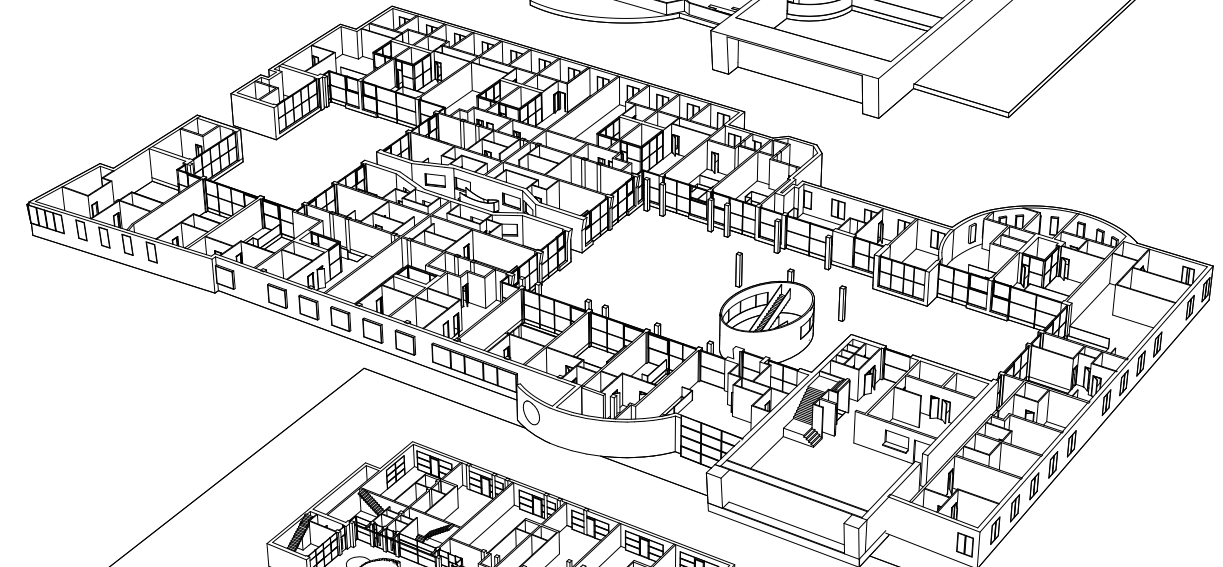

Ground floor

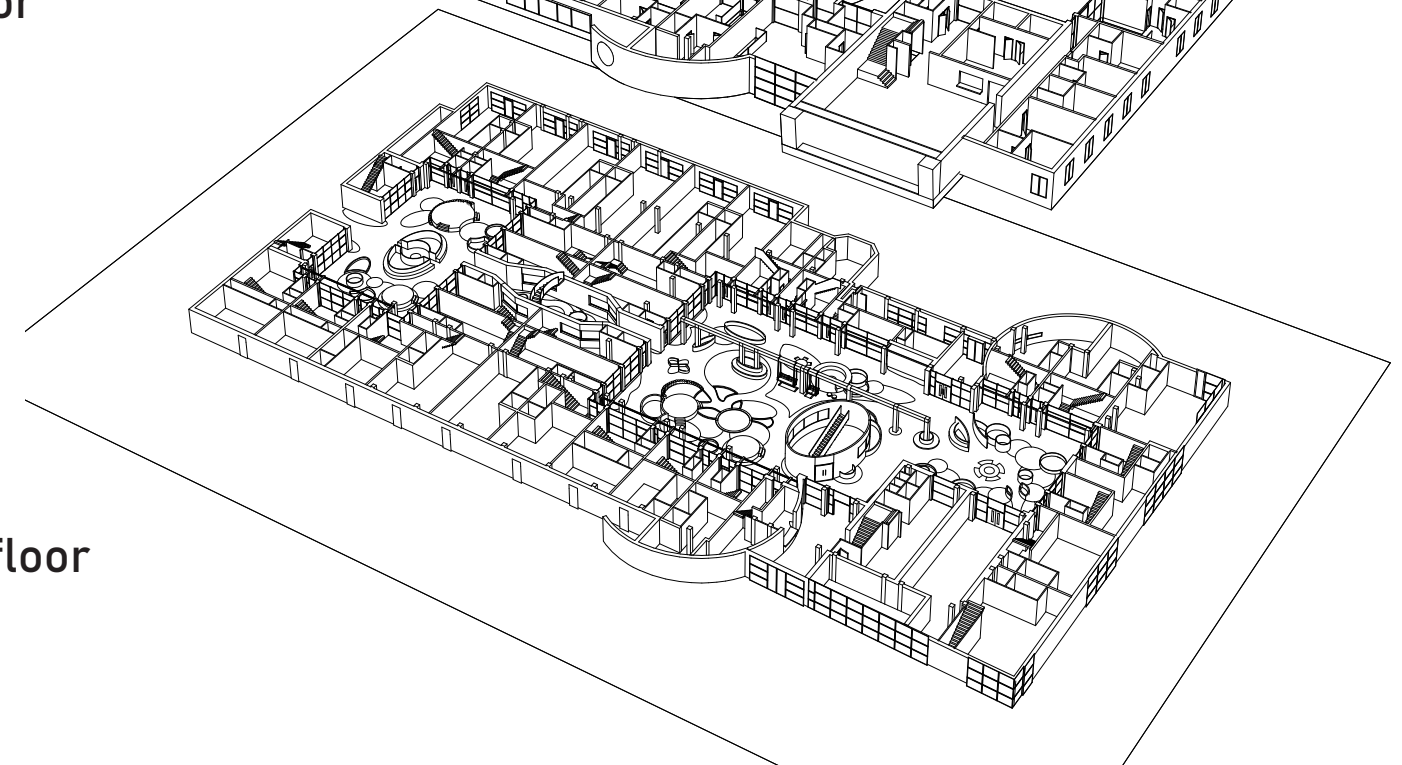

New ground floor plan of the Meervaart

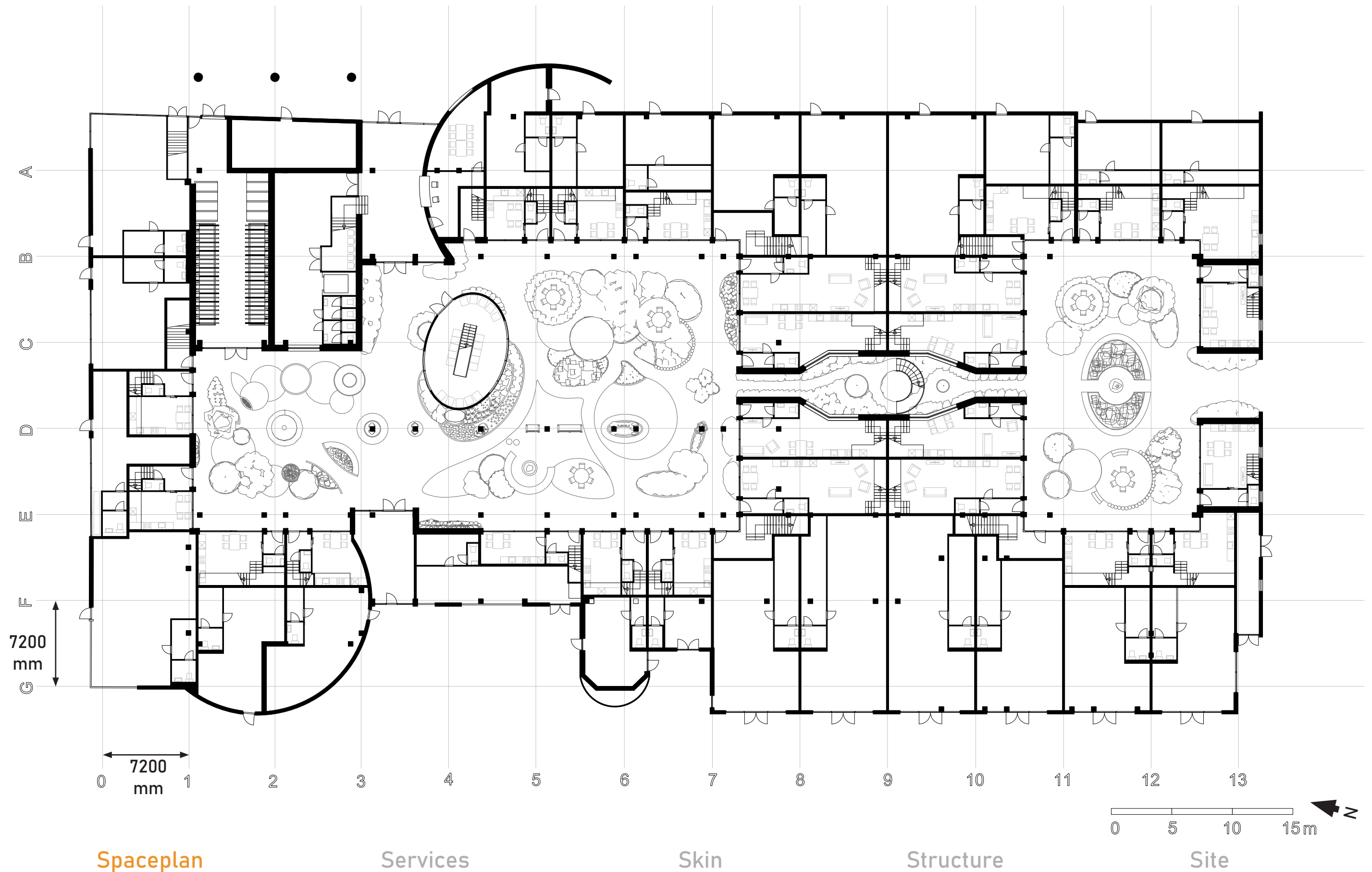

New ground floor plan of the Meervaart

- Apartment
- Shops
- Communal garden

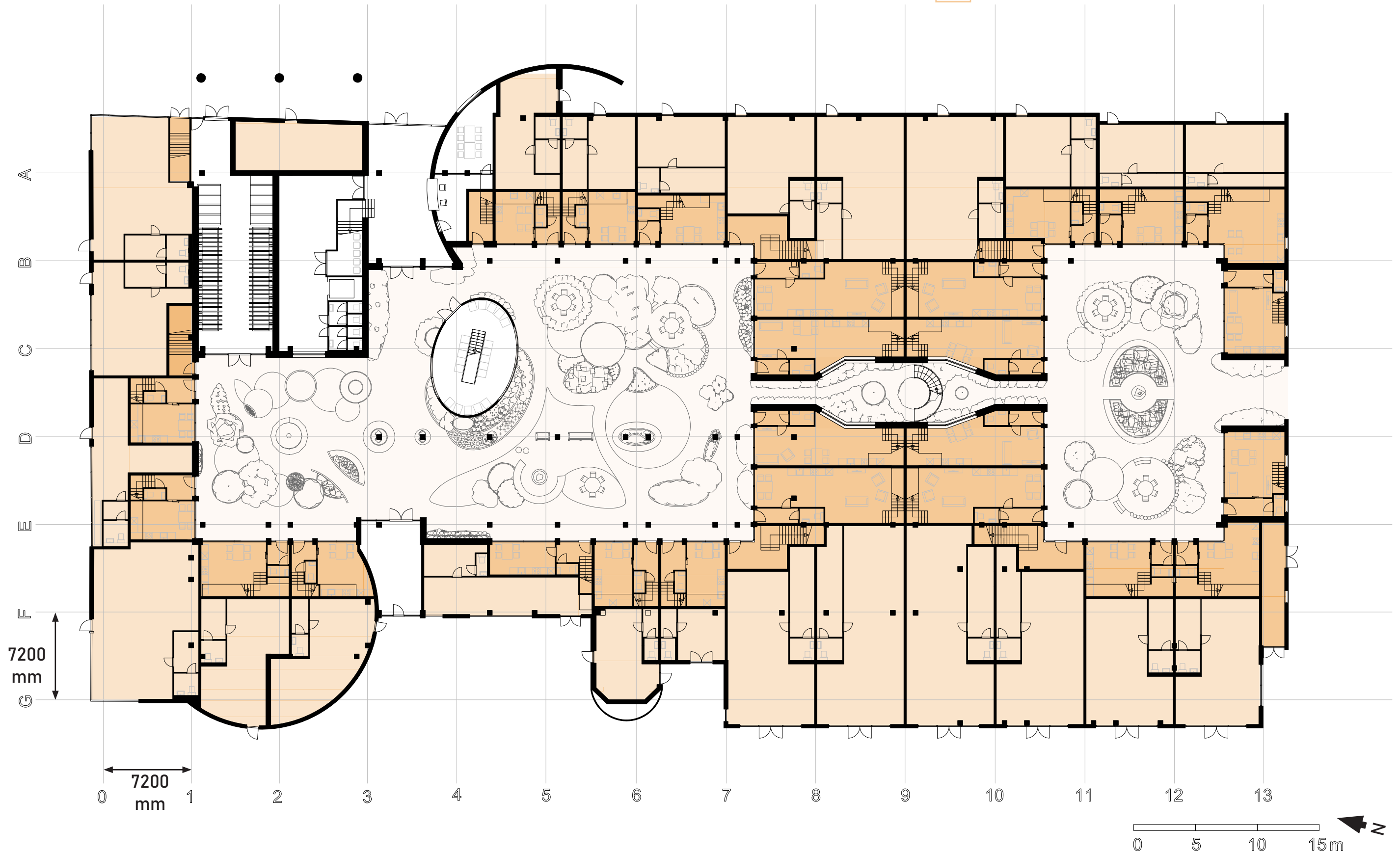

Spaceplan

Services

Skin

Structure

Site

Connection between the apartments and the stores

- Apartments
- Shops

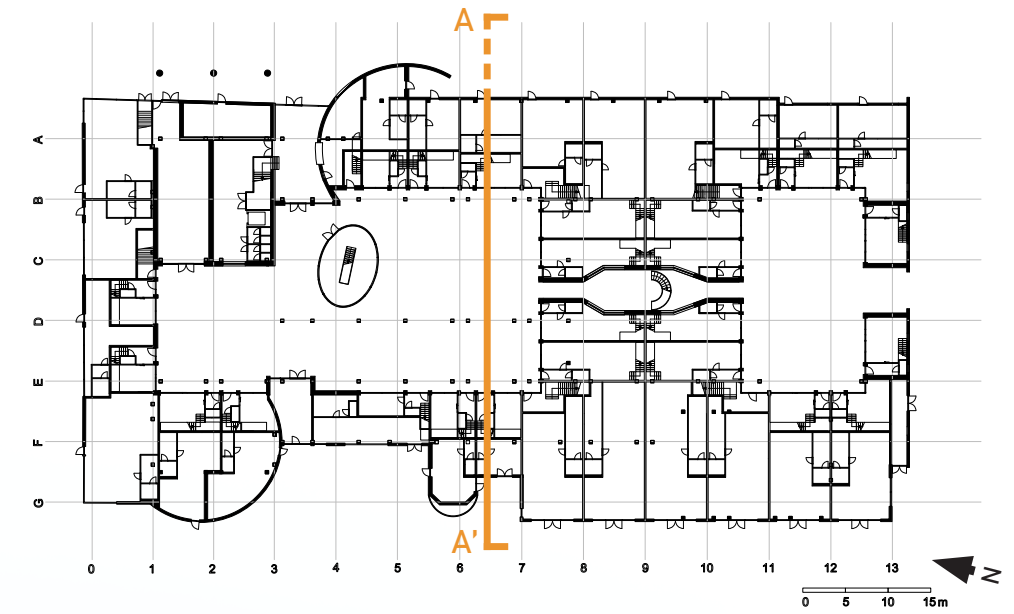

Spaceplan



Services

Skin

Structure

Site

New ground floor plan of the Meervaart

-  Entrances to the communal garden
-  Entrance to the restaurant

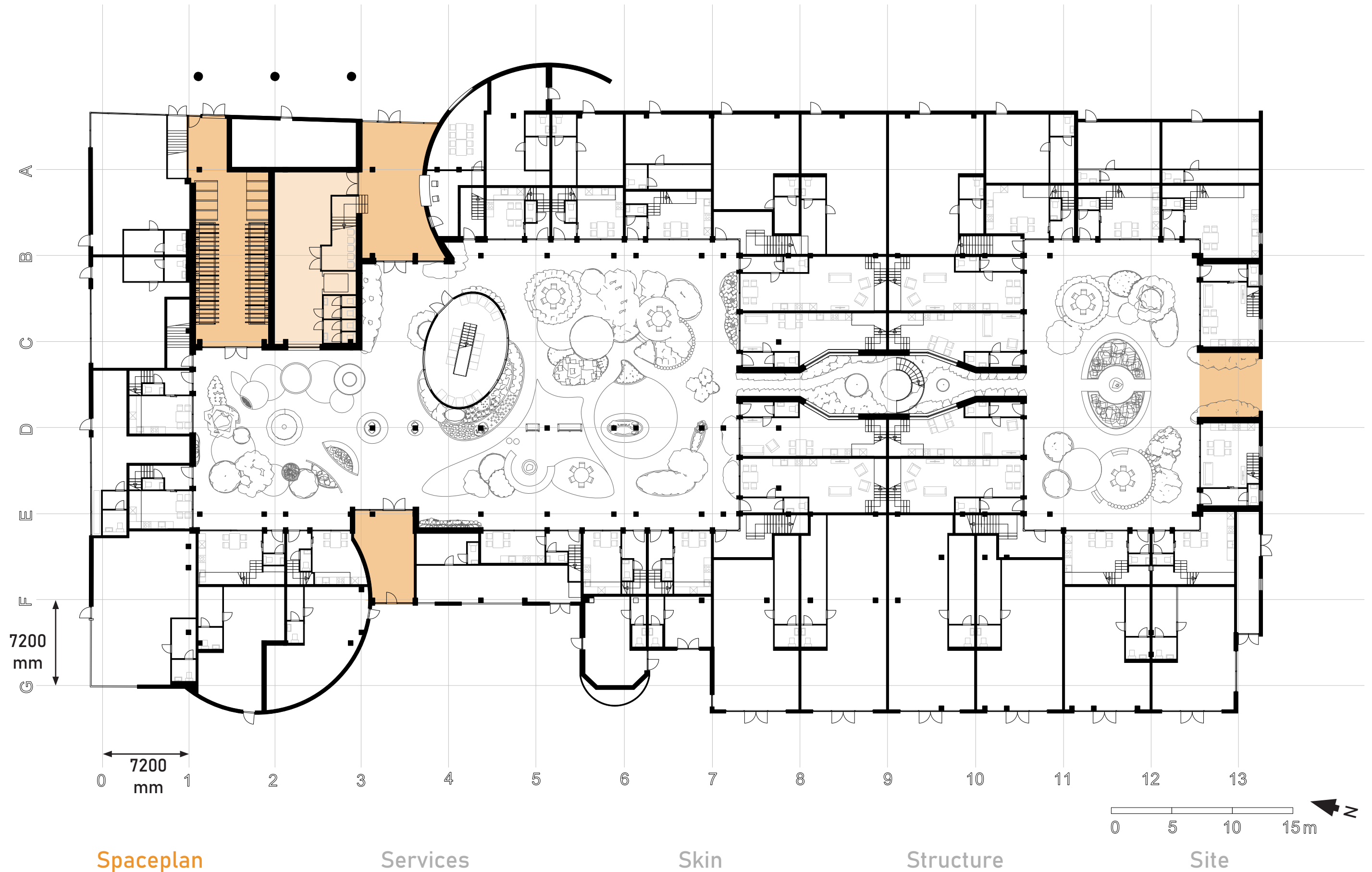

Spaceplan

Services

Skin

Structure

Site

Keeping of a distinctive building entrance

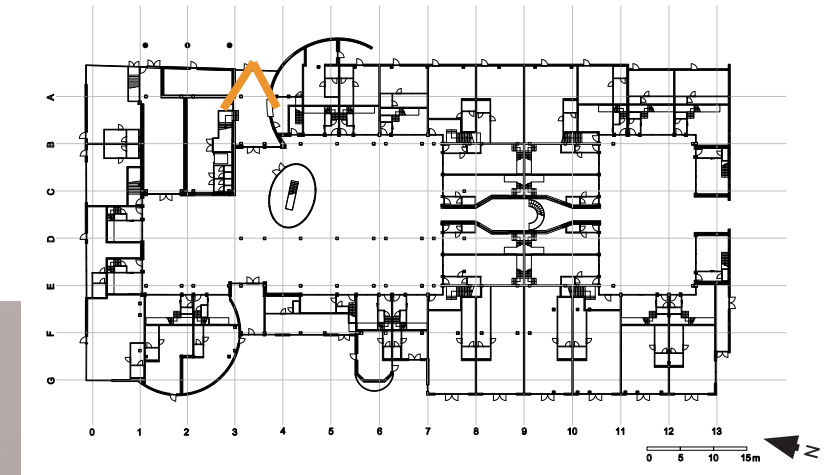

Spaceplan



Services

Skin

Structure

Site

New ground floor plan of the Meervaart

-  Distinctive shape, communal laundry room
-  Inspired shapes, the garden
-  Inspired shape, the stairs

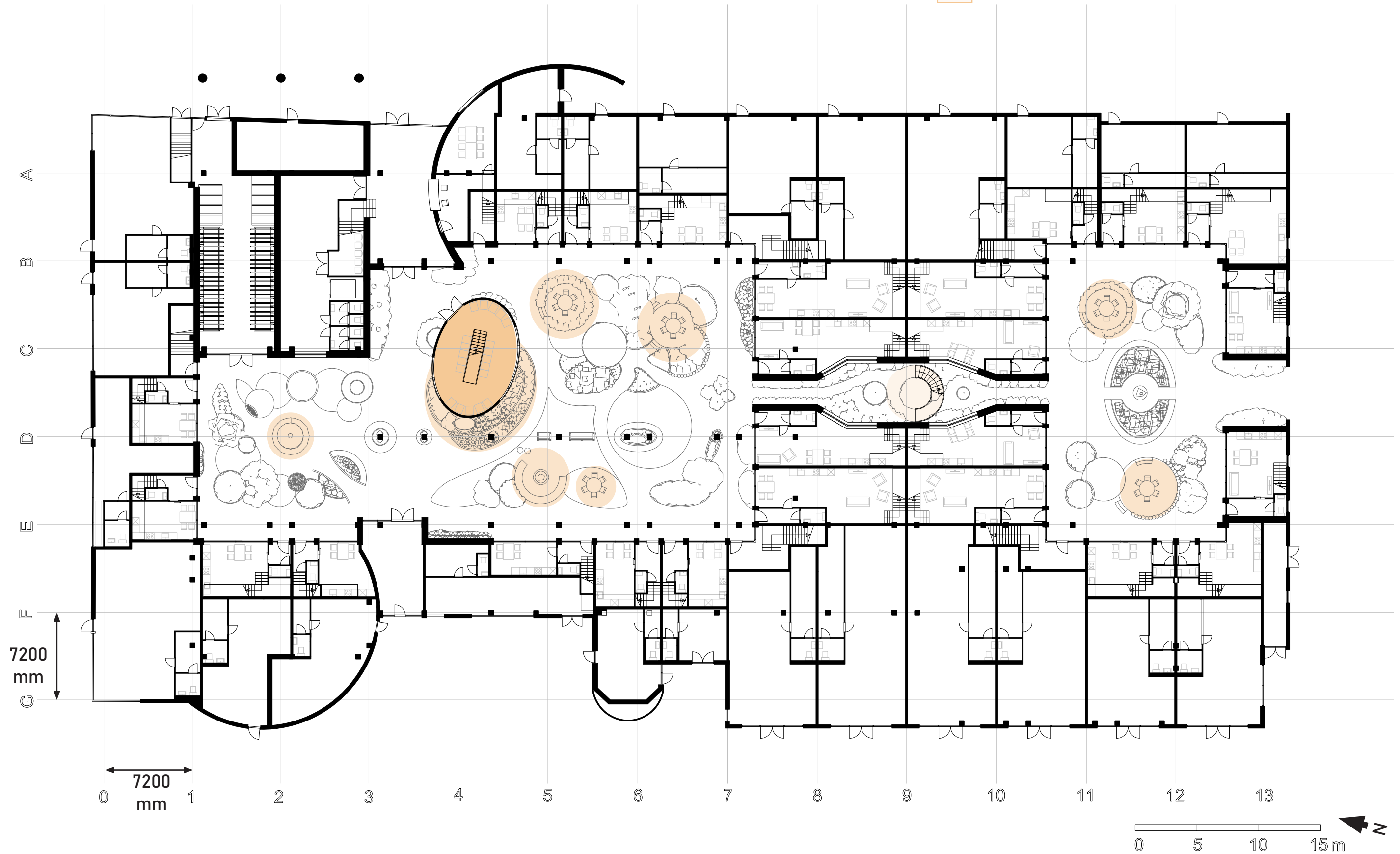

Spaceplan

Services

Skin

Structure

Site

Keeping of a distinctive building shape

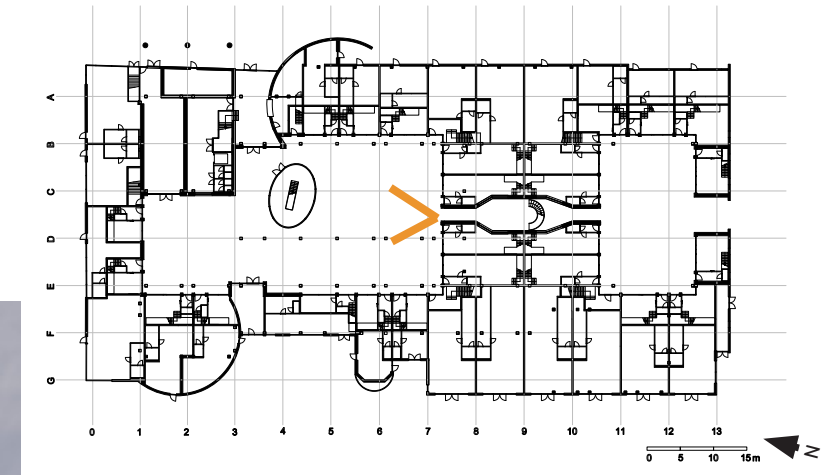

Spaceplan

Services

Skin

Structure

Site

Keeping of a distinctive building shape

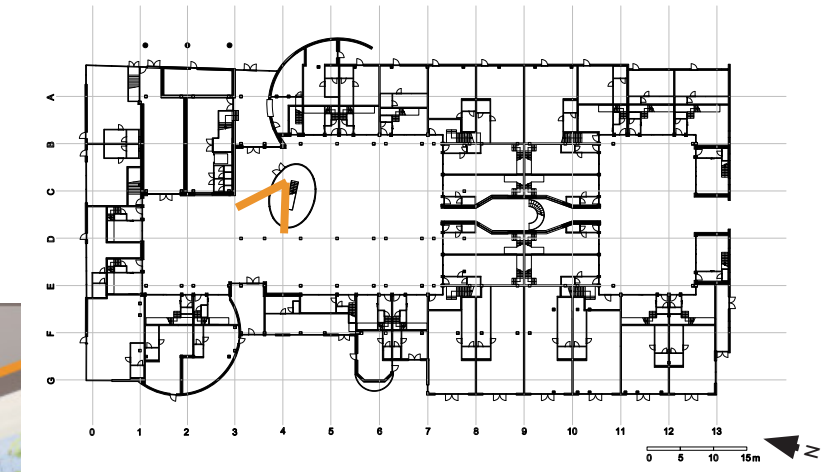

Spaceplan

Services

Skin

Structure

Site

Adding a inspired building shape

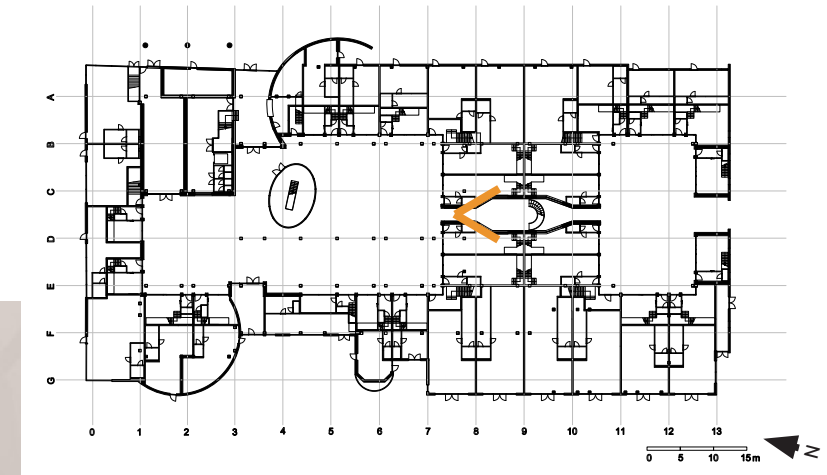

Spaceplan

Services

Skin

Structure

Site

New first floor floor plan of the Meervaart

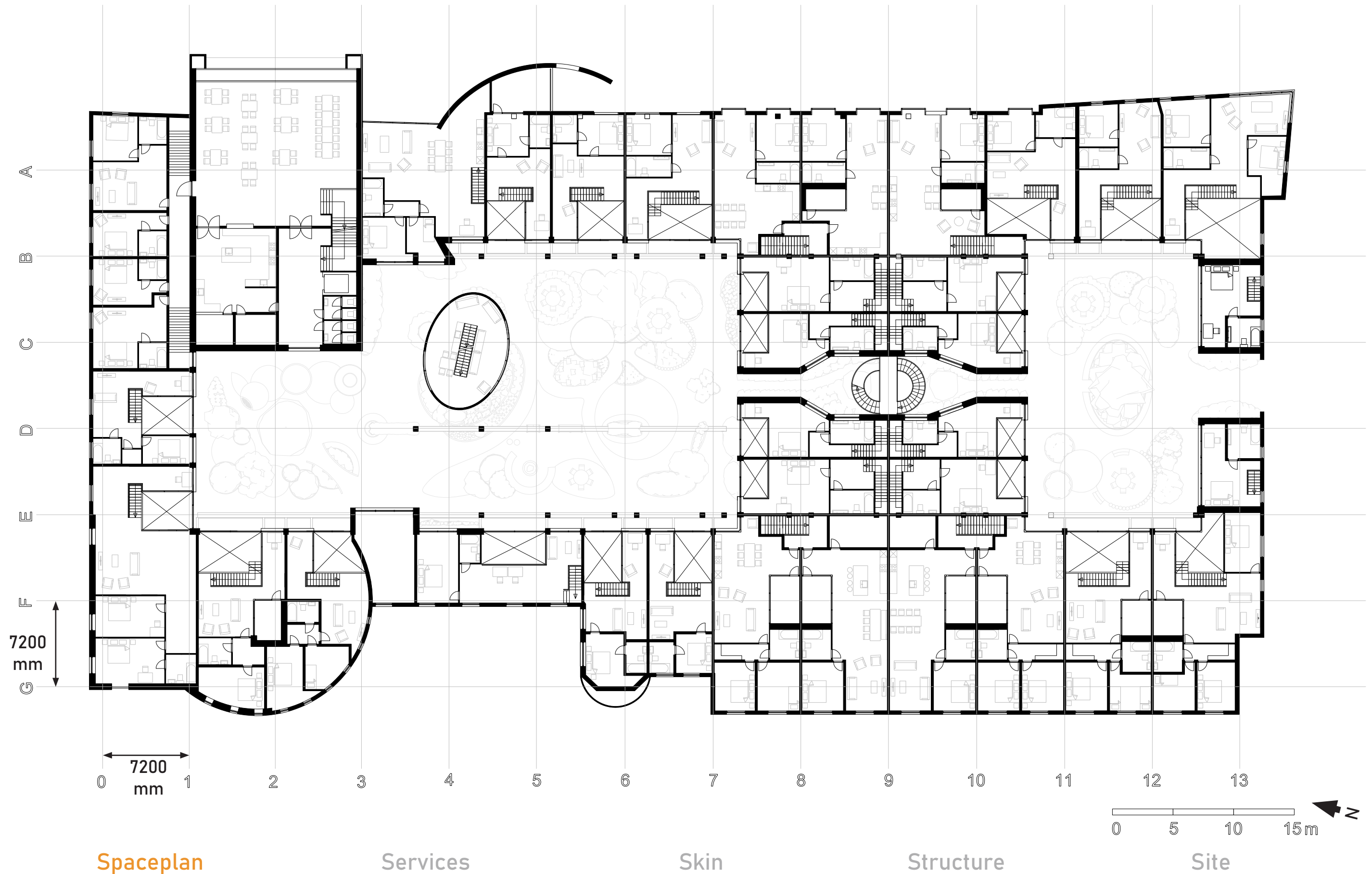

New first floor floor plan of the Meervaart

Apartments

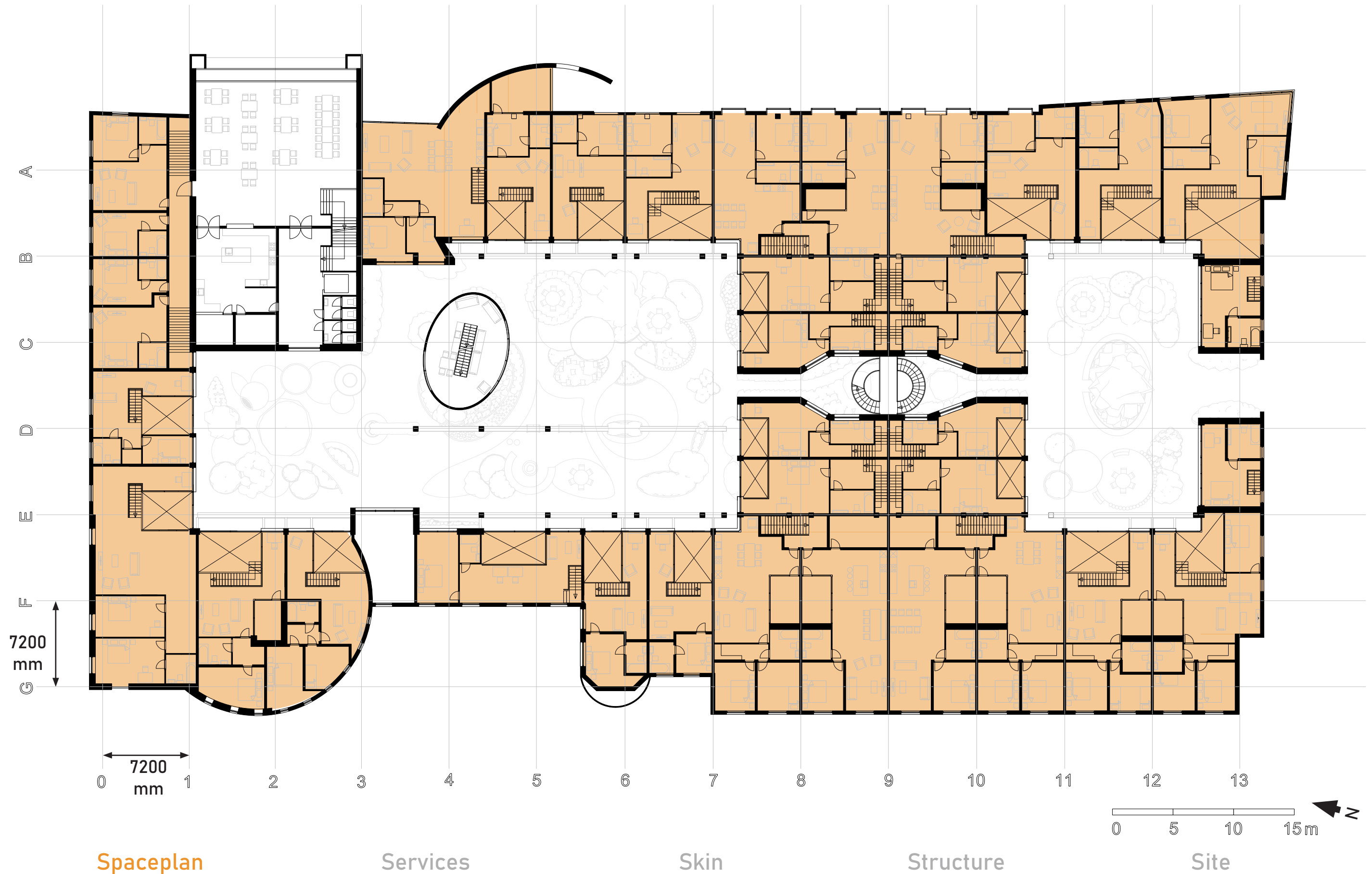

Spaceplan

Services

Skin

Structure

Site

Keeping the main space plan

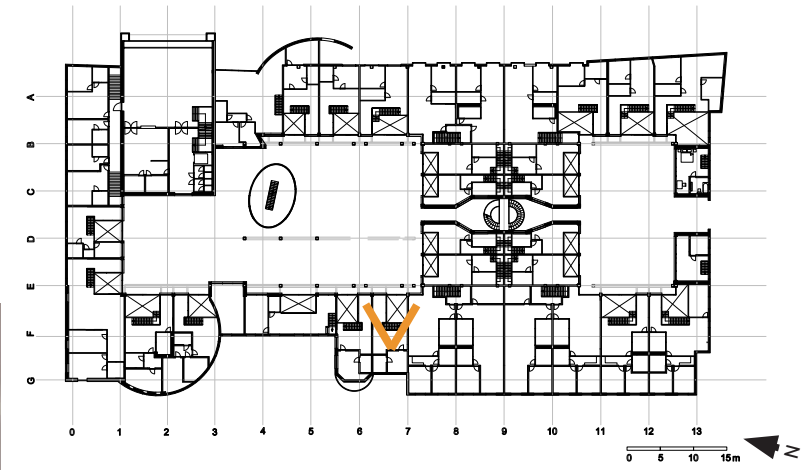

Spaceplan

Services

Skin

Structure

Site

Keeping the main space plan

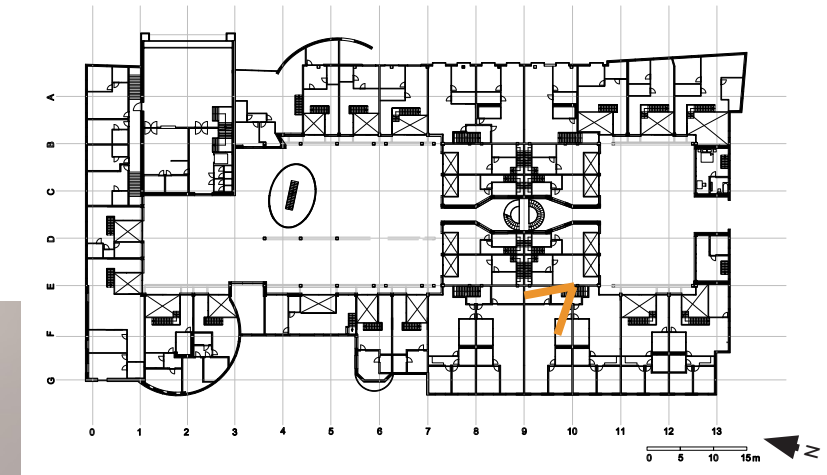

Spaceplan

Services

Skin

Structure

Site

Keeping the main space plan

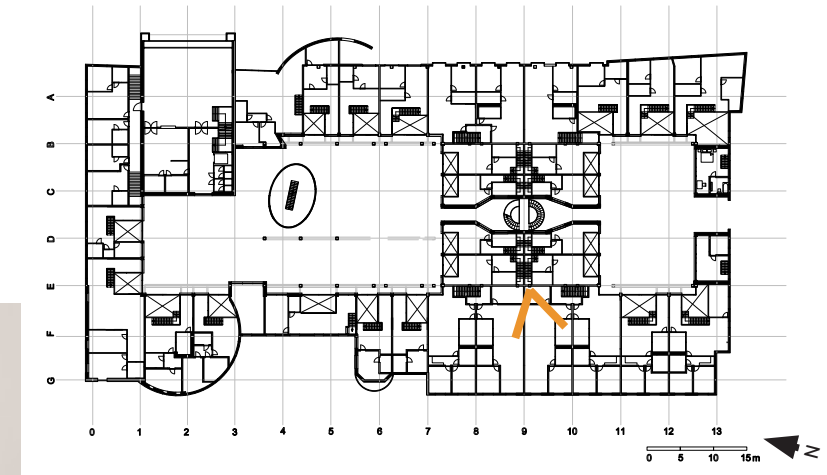

Spaceplan



Services

Skin

Structure

Site

New first floor floor plan of the Meervaart

-  Restaurant
-  Communal coffee spot

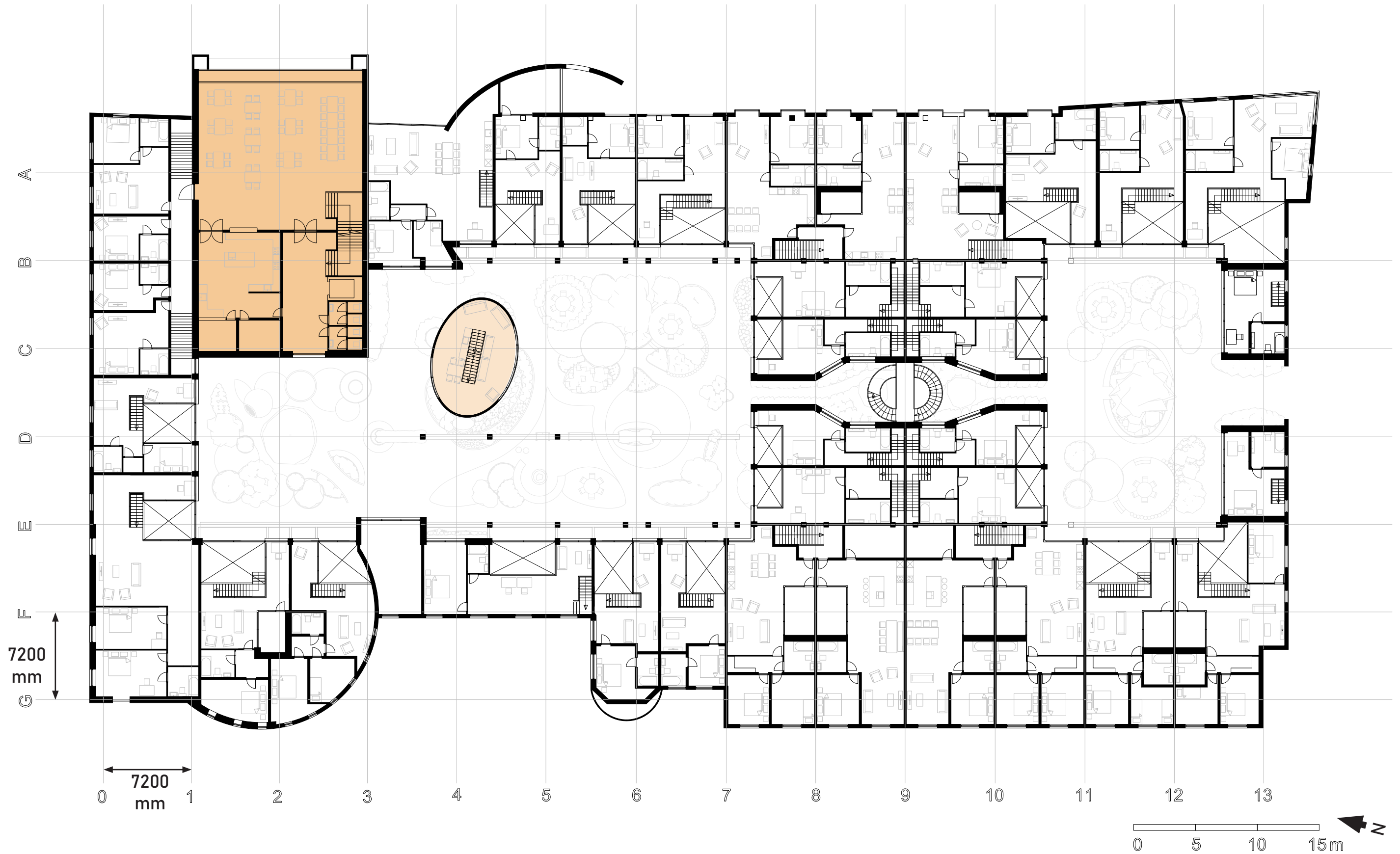

Spaceplan

Services

Skin

Structure

Site

New second floor floor plan of the Meervaart

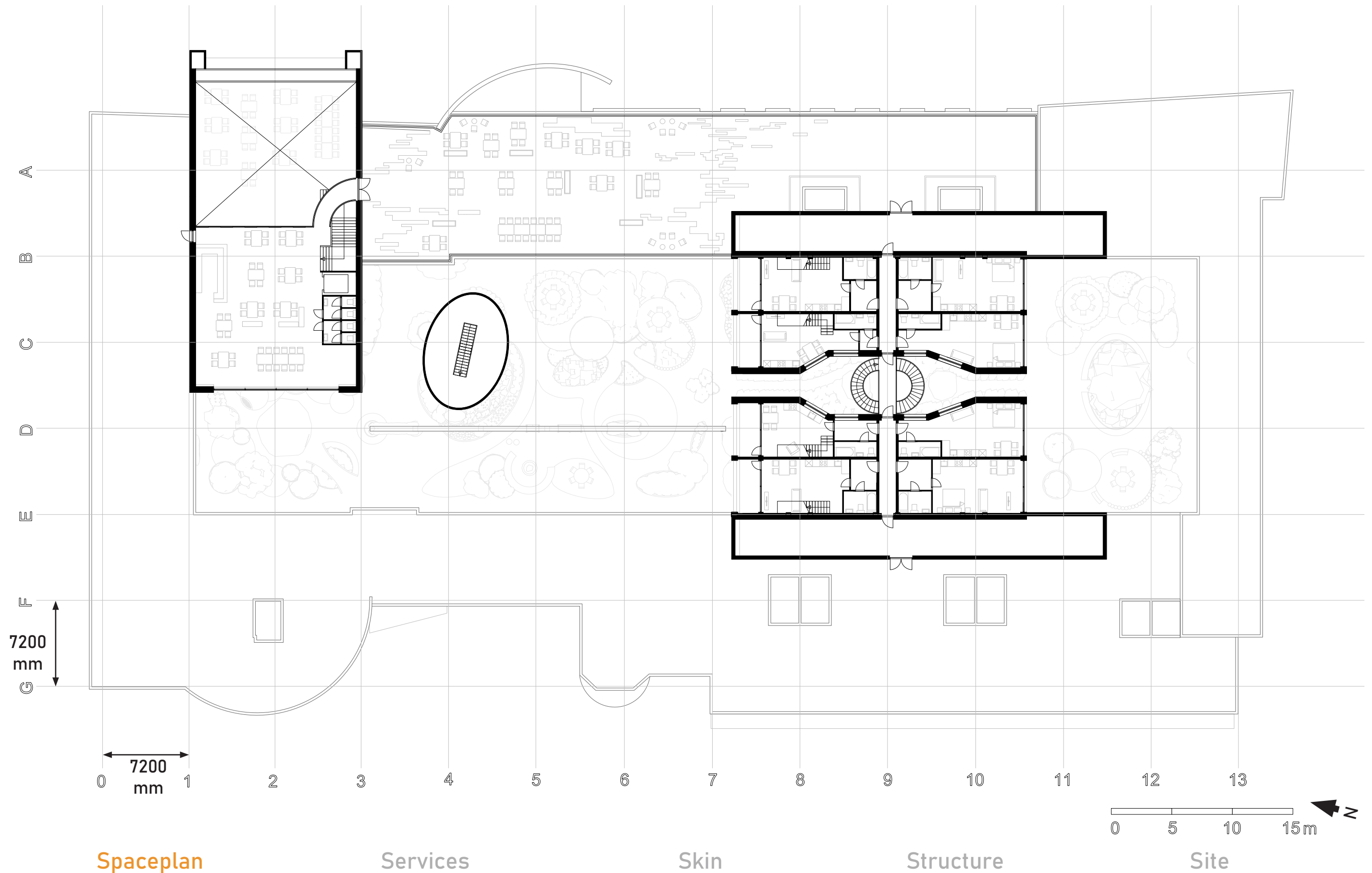

Spaceplan

Services

Skin

Structure

Site

New second floor floor plan of the Meervaart

- Apartment
- Restaurant
- Restaurant terrace

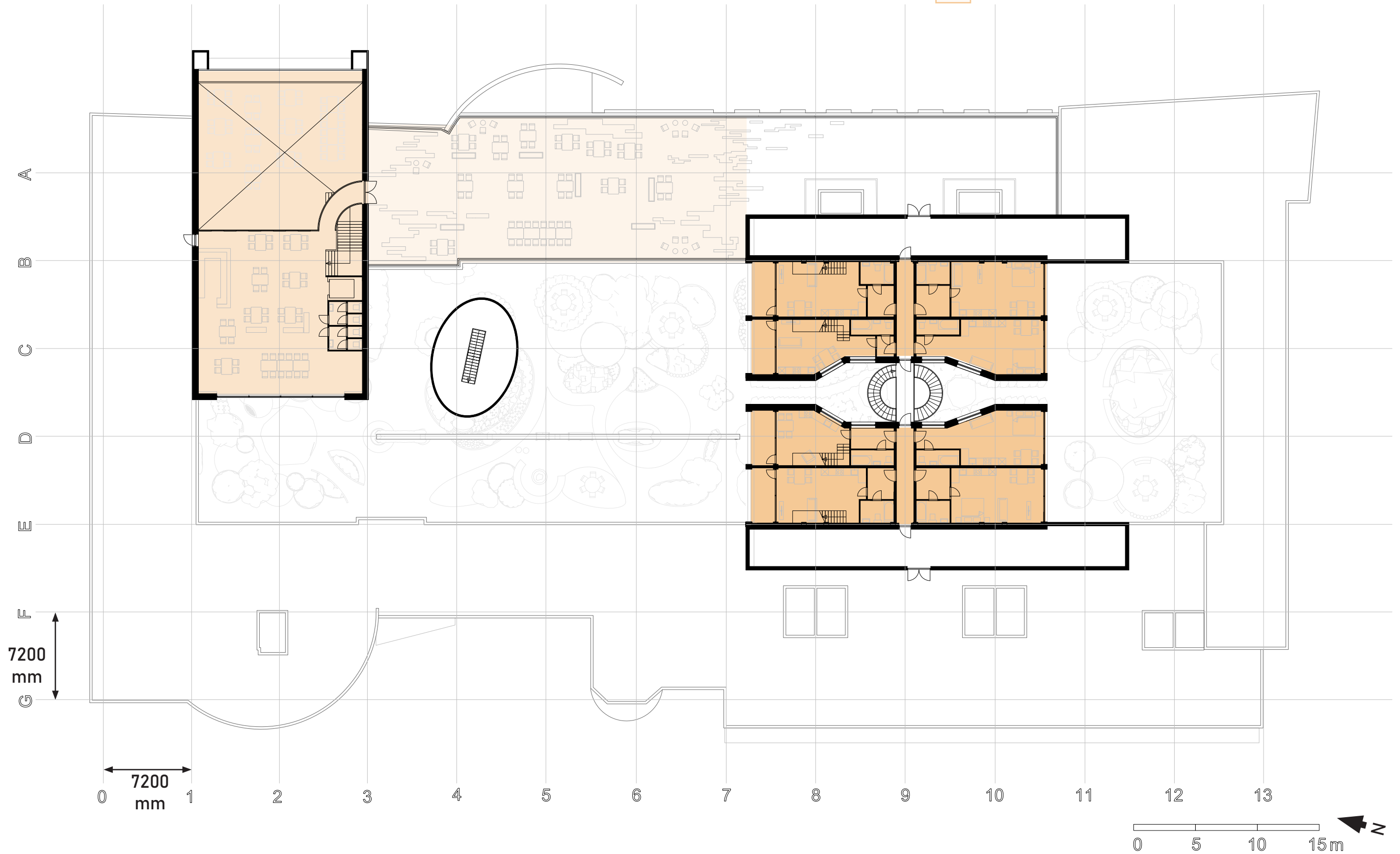

Spaceplan

Services

Skin

Structure

Site

Keeping the main space plan

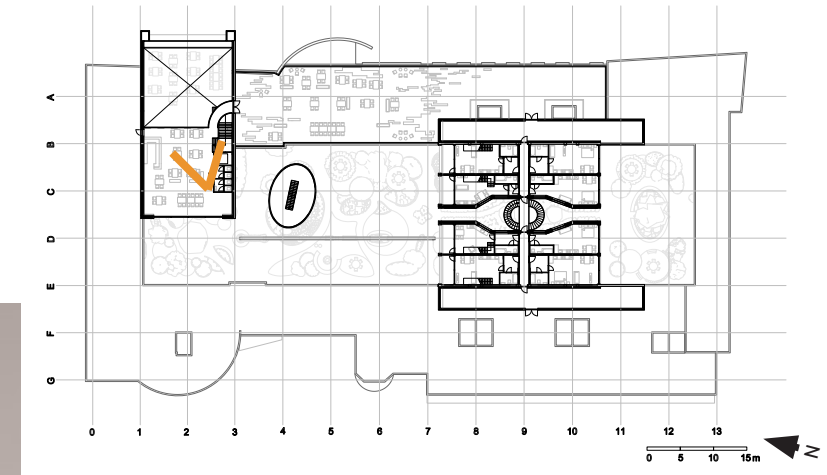

Spaceplan

Services

Skin

Structure

Site

New third floor floor plan of the Meervaart

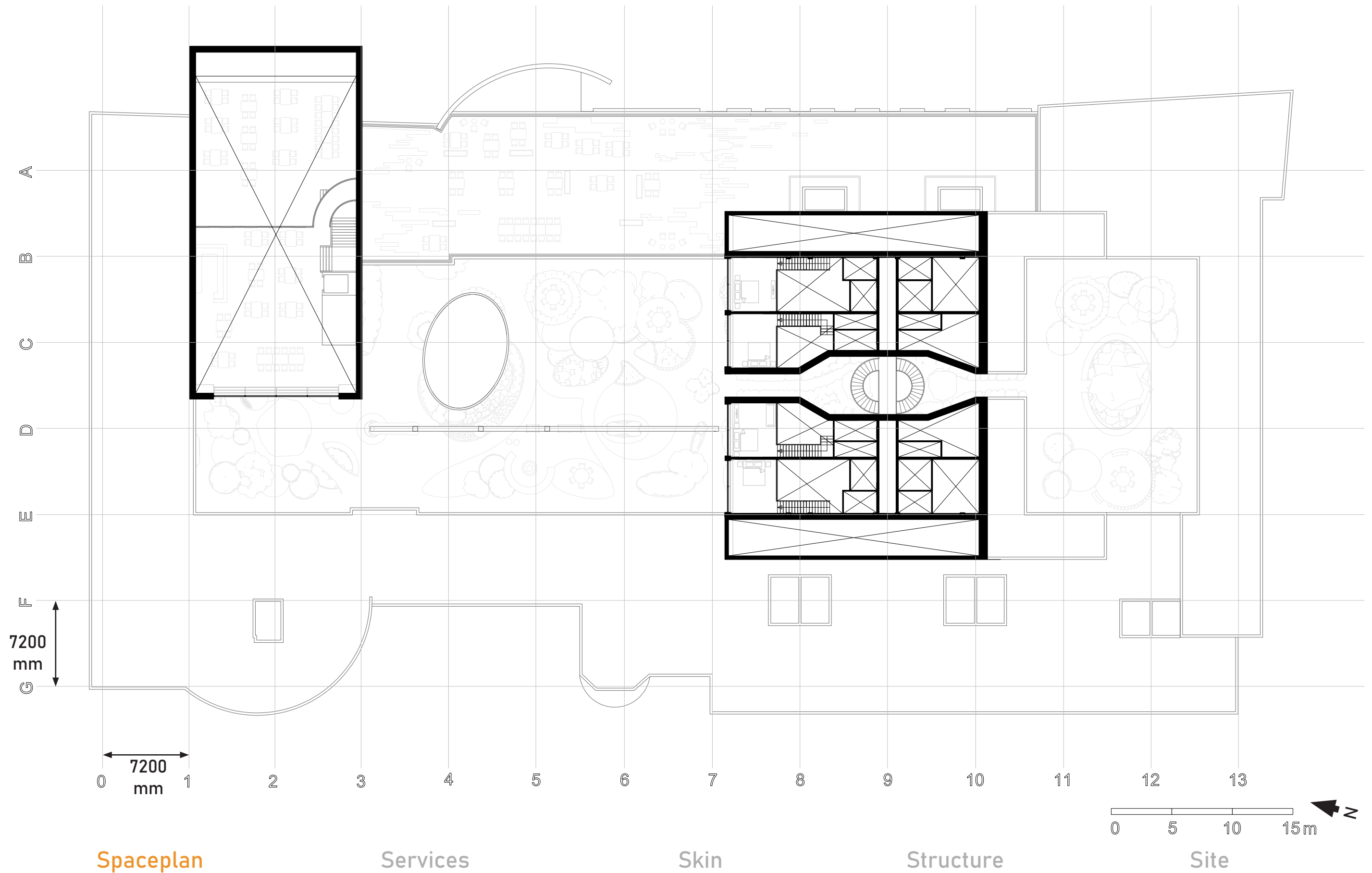

Spaceplan

Services

Skin

Structure

Site

New third floor floor plan of the Meervaart

Apartments

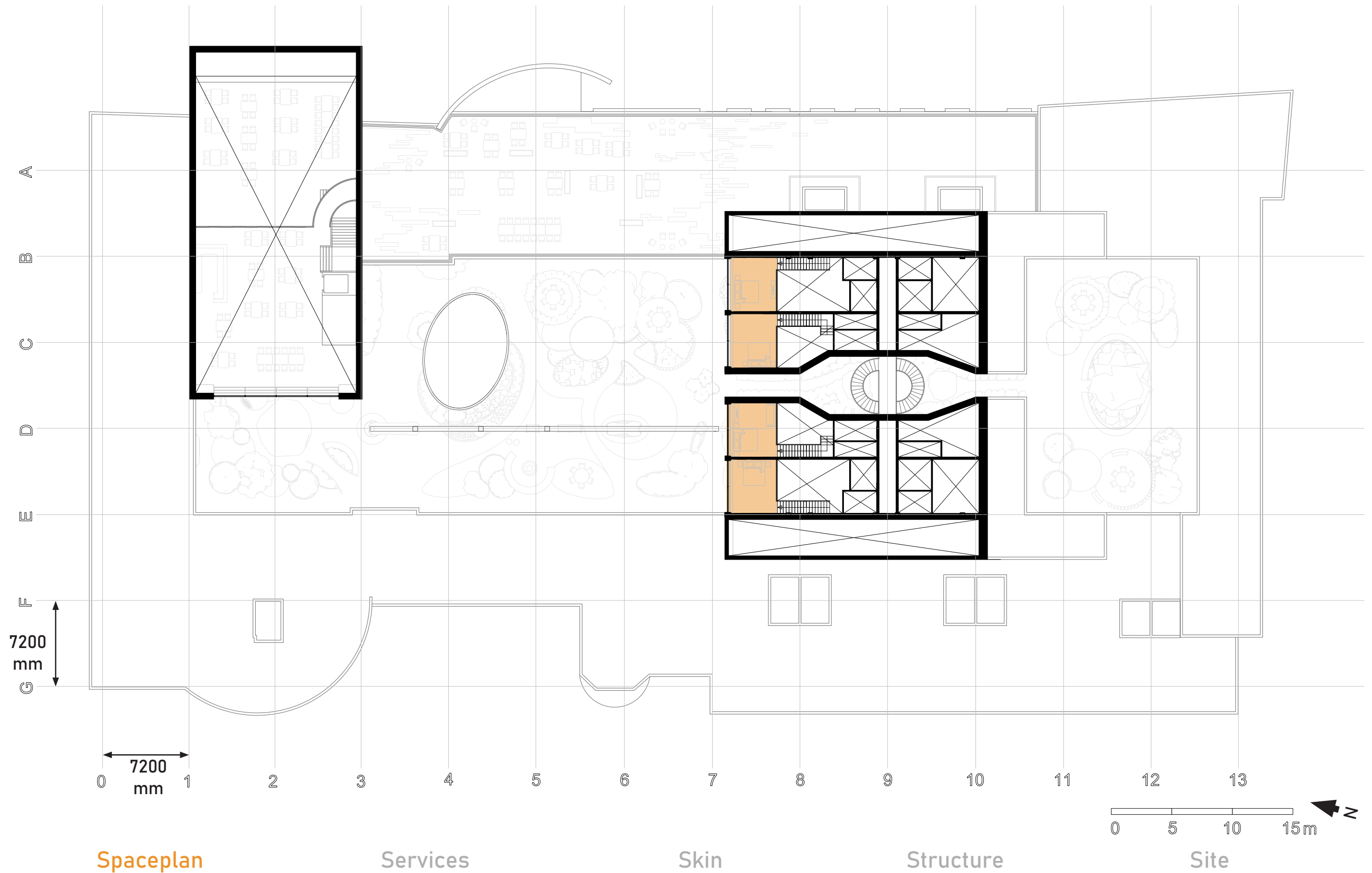

Spaceplan

Services

Skin

Structure

Site

Mezzanine and maisonette dwellings

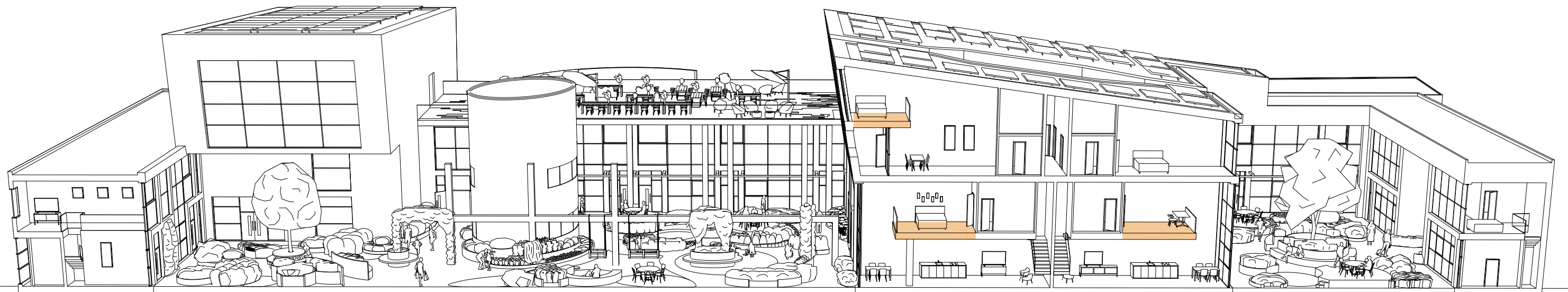
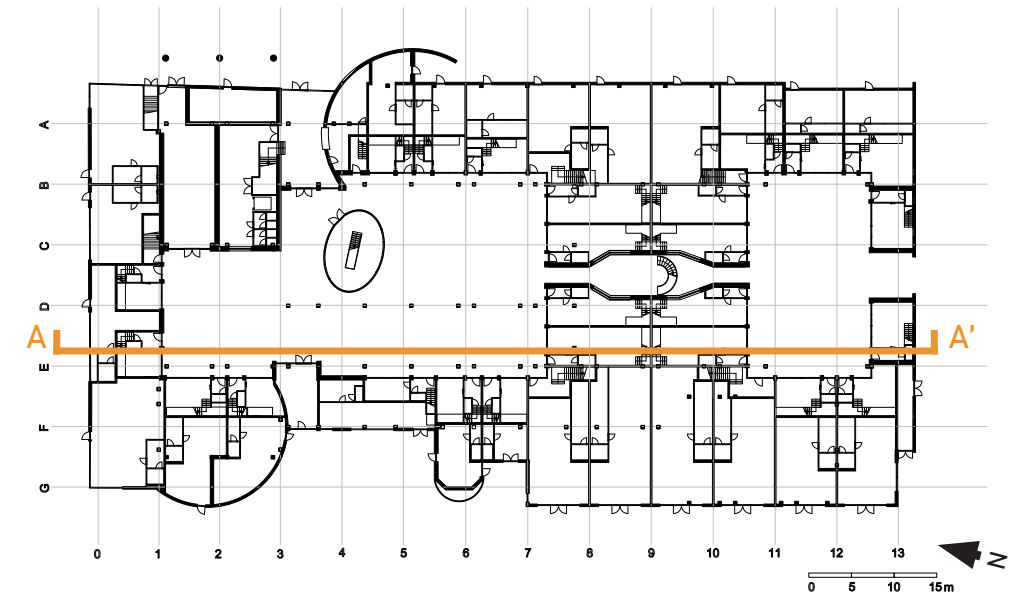

Cross section with the services of the current Meervaart

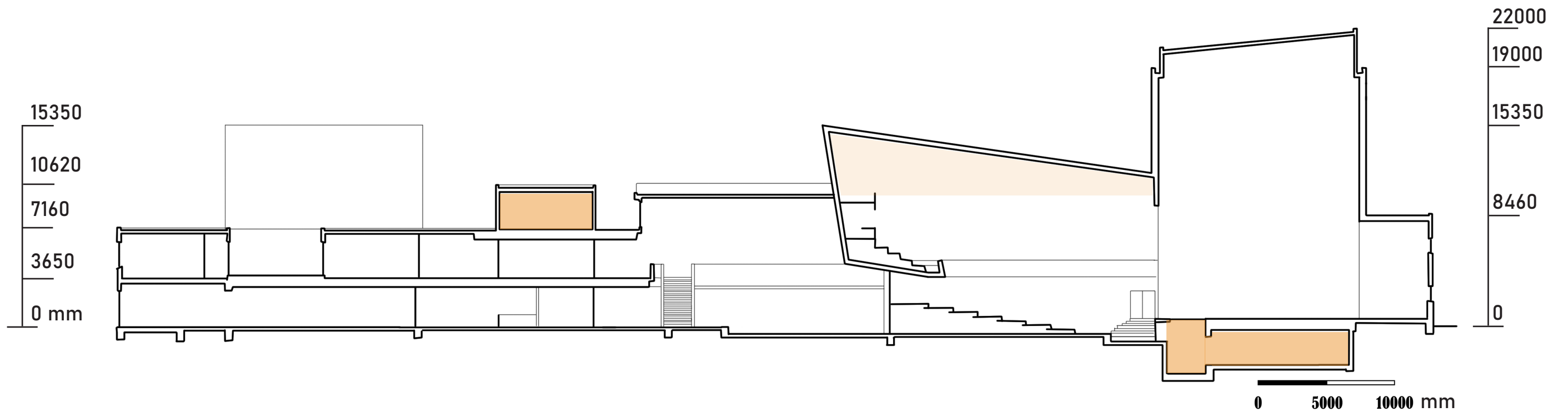
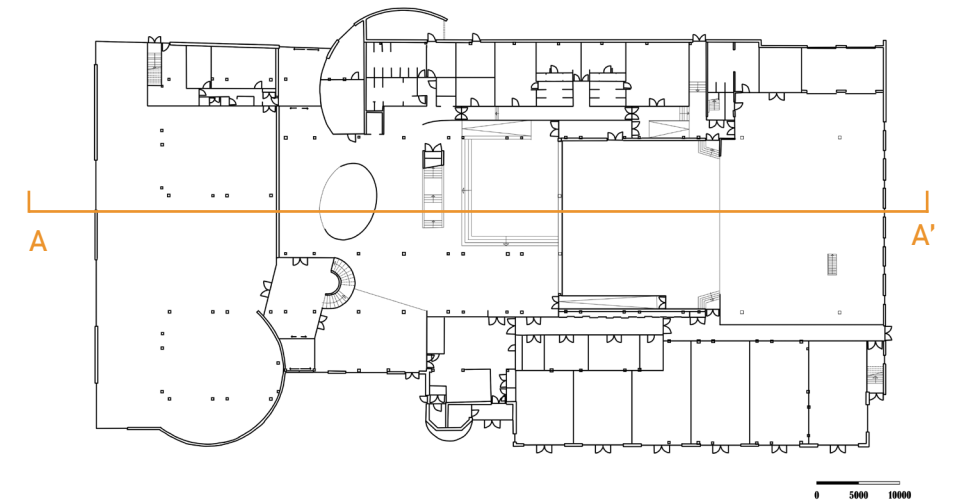

Spaceplan

Services

Skin

Structure

Site

Design starting points for the services

More **services** should be added per apartment and part of the **general service spaces** should be kept.

- **The new function that need added services**
- **Some of the common service spaces will need to remain**

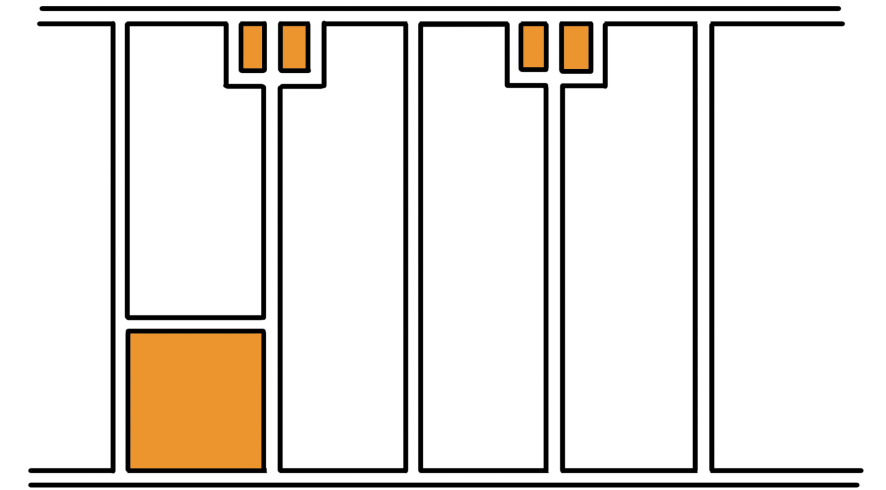

New second floor floor plan of the Meervaart

 Technical rooms

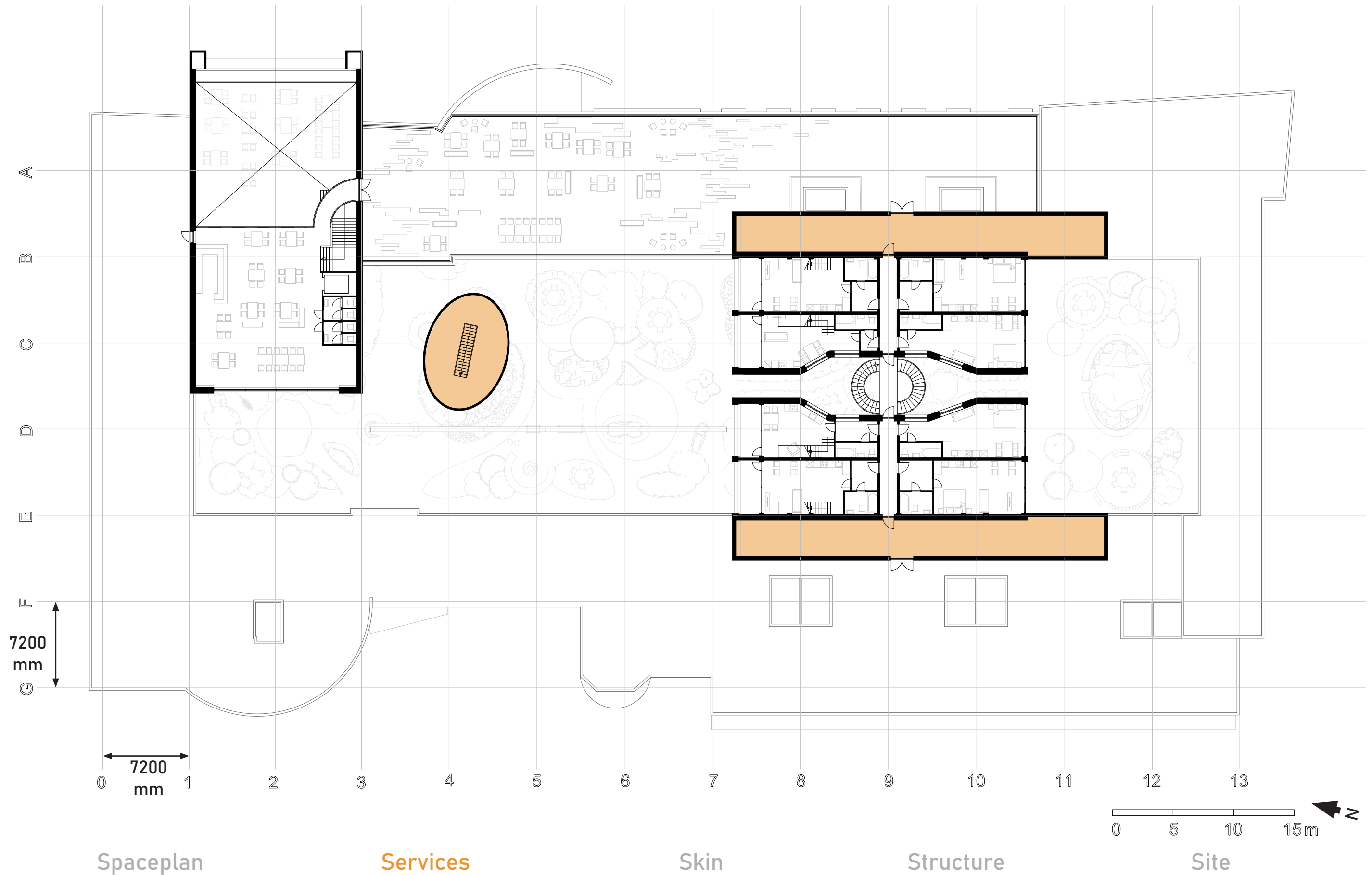

Climate scheme with the services

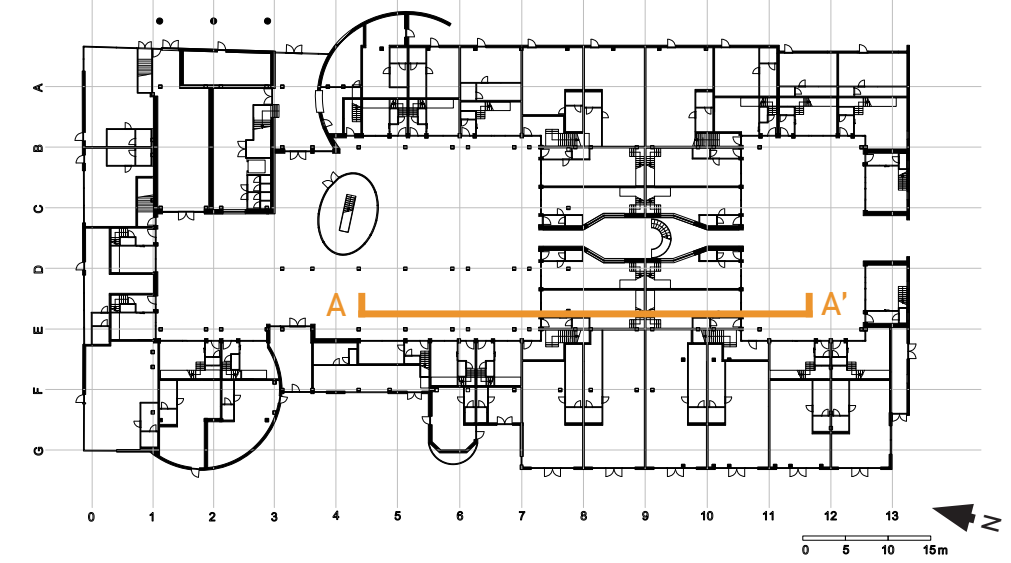

Solar panels for generating energy

Sedum roof for energy saving and cooling the solar panels

Ventilation type A, natural ventilation

Outdoor blinds for a better indoor climate

Greenery in the garden for a pleasant microclimate

Floor heating for lower energy costs and efficient heat distribution

Voids for increased light

Water storage in the old cellar for irrigation of the garden

The stores and restaurant will use Type D ventilation with mechanical supply and exhaust through an air treatment cabinet with a heat exchanger. These cabinets are located in the stores' storage area.

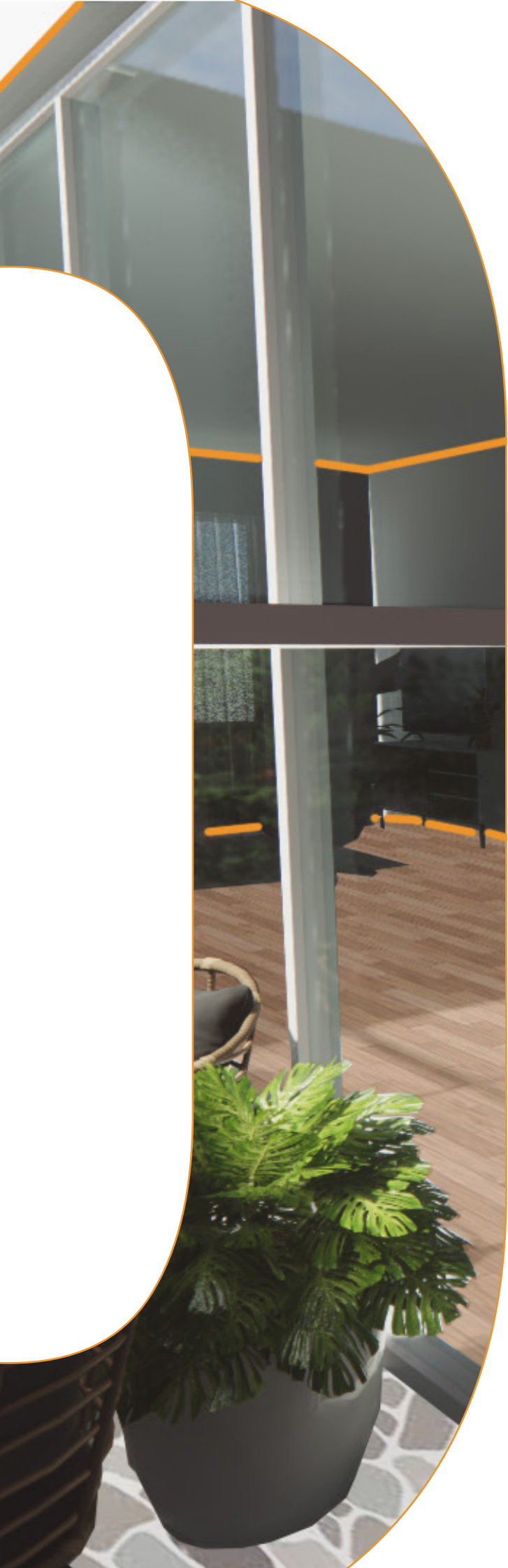

DESIGN FOR BUILDING QUALITIES

Cross section A-A' through an apartment and a store

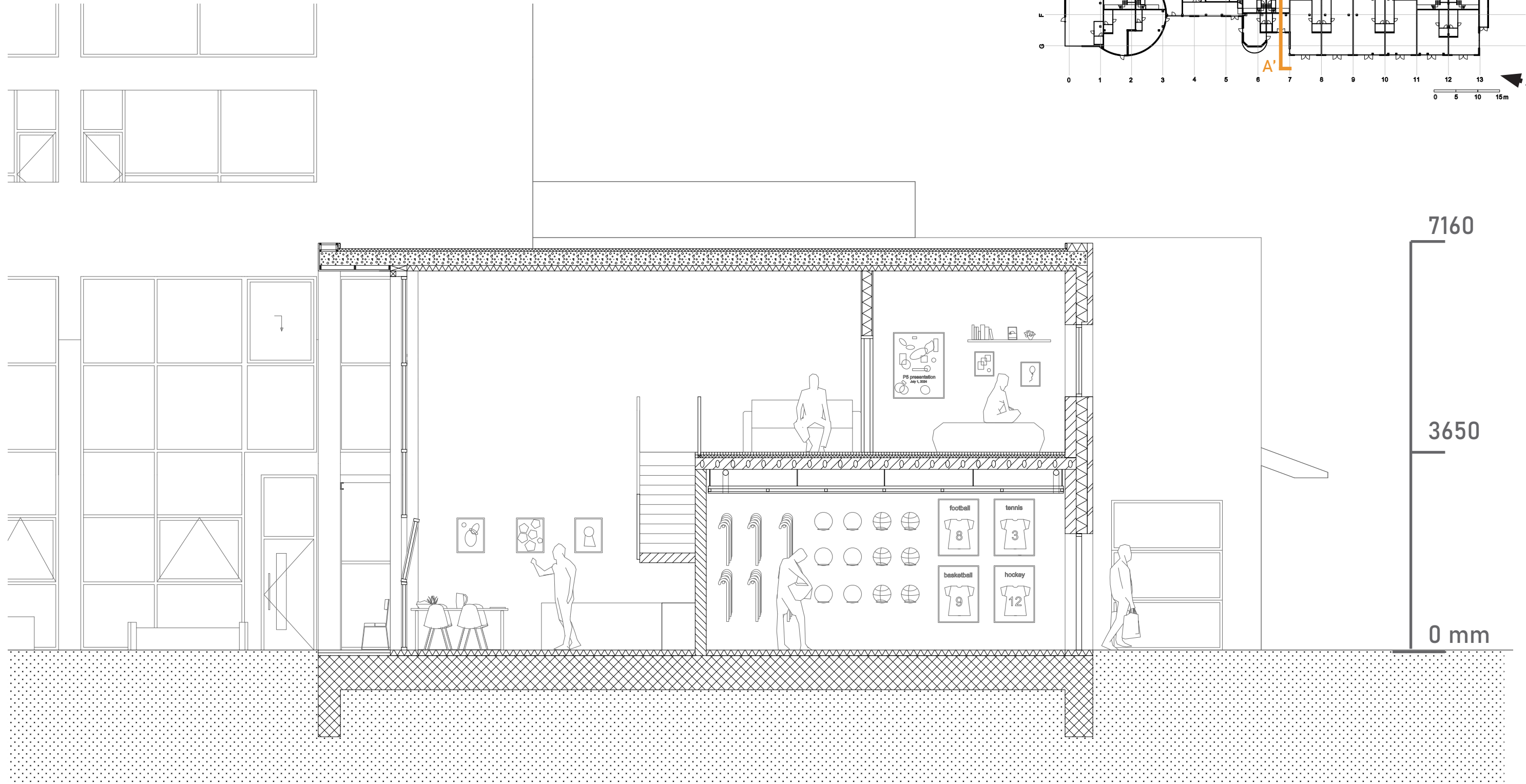
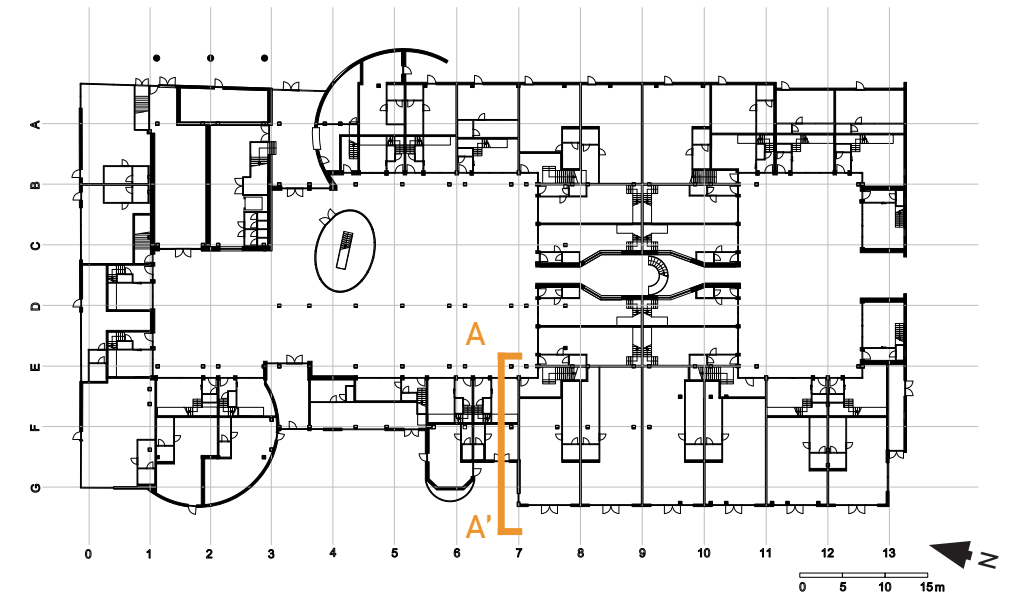

0 2,5 5 10 m

Gradations of public (white) and private (orange) areas

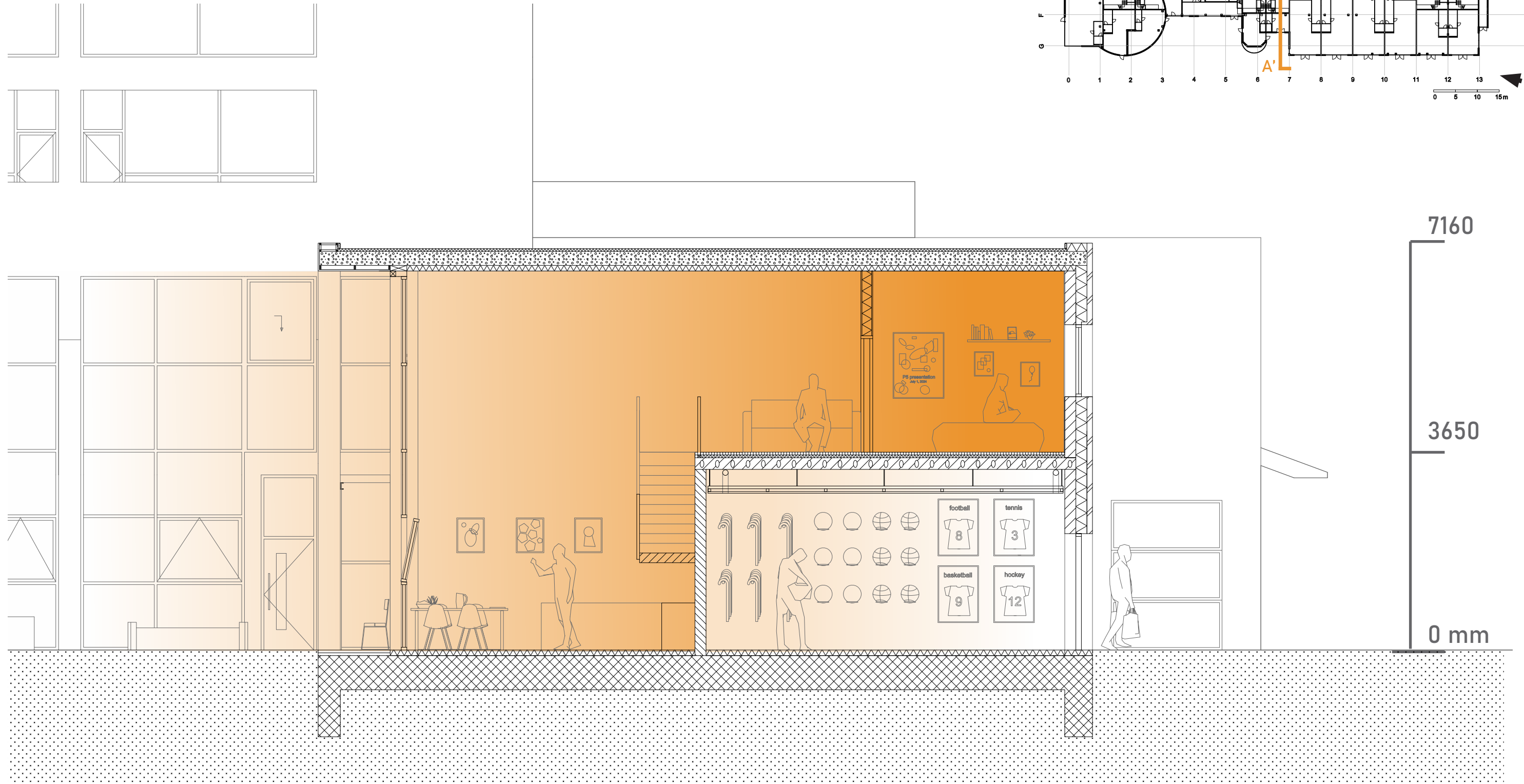
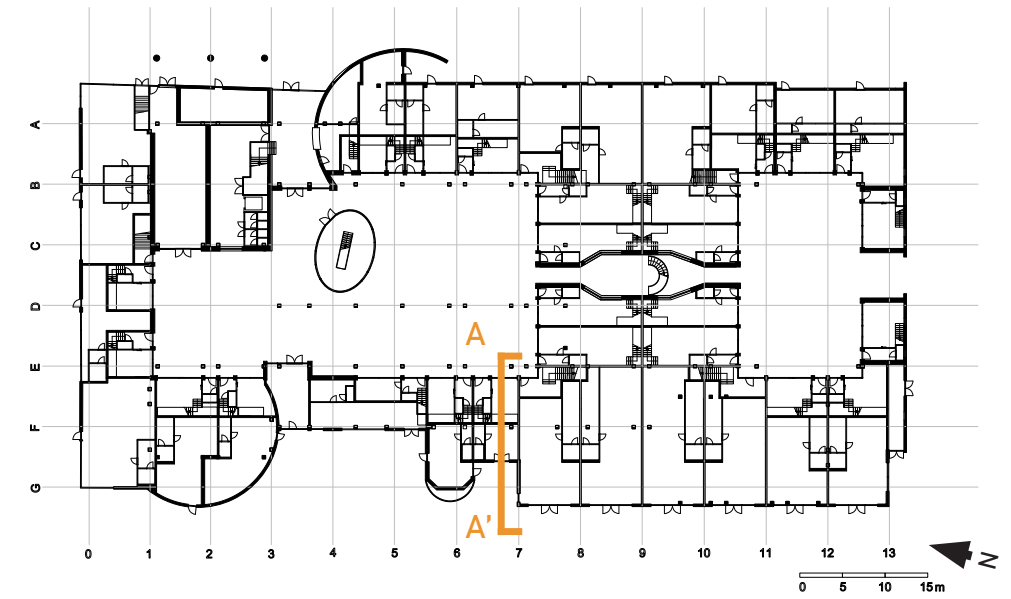

0 2,5 5 10 m

Sense of location

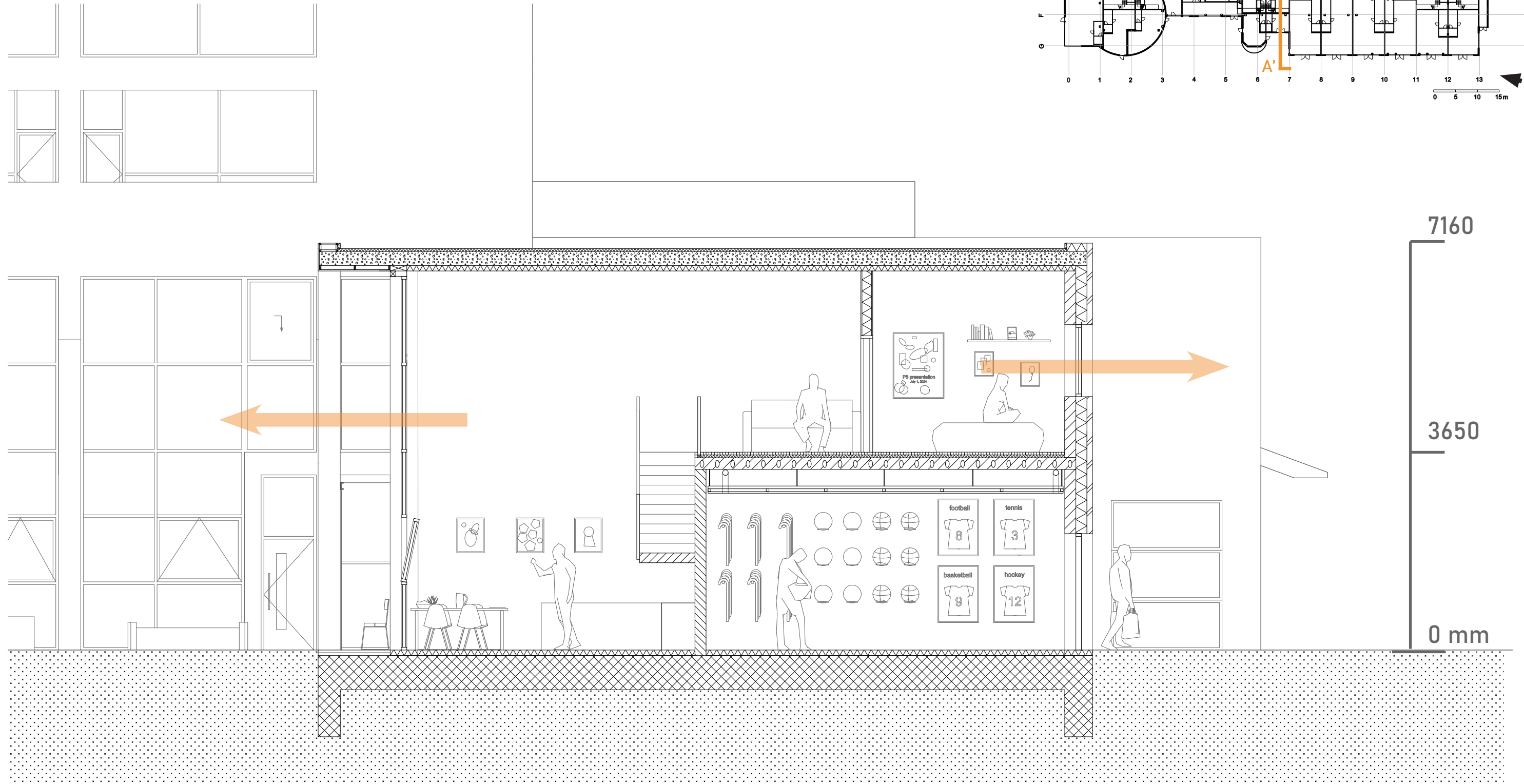
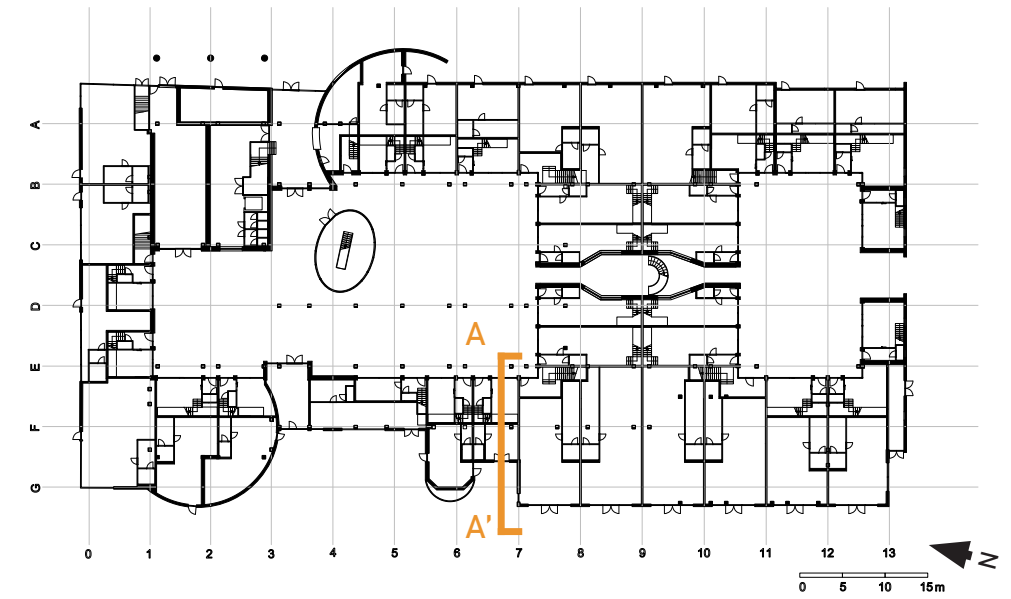

0 2,5 5 10 m

Social safety/eyes on the street

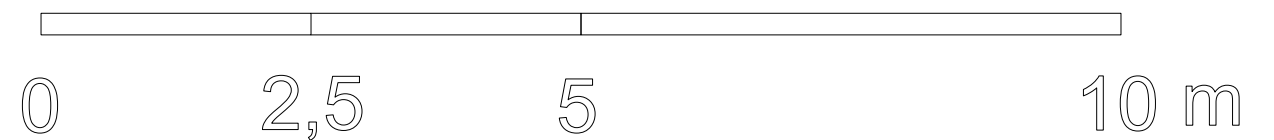
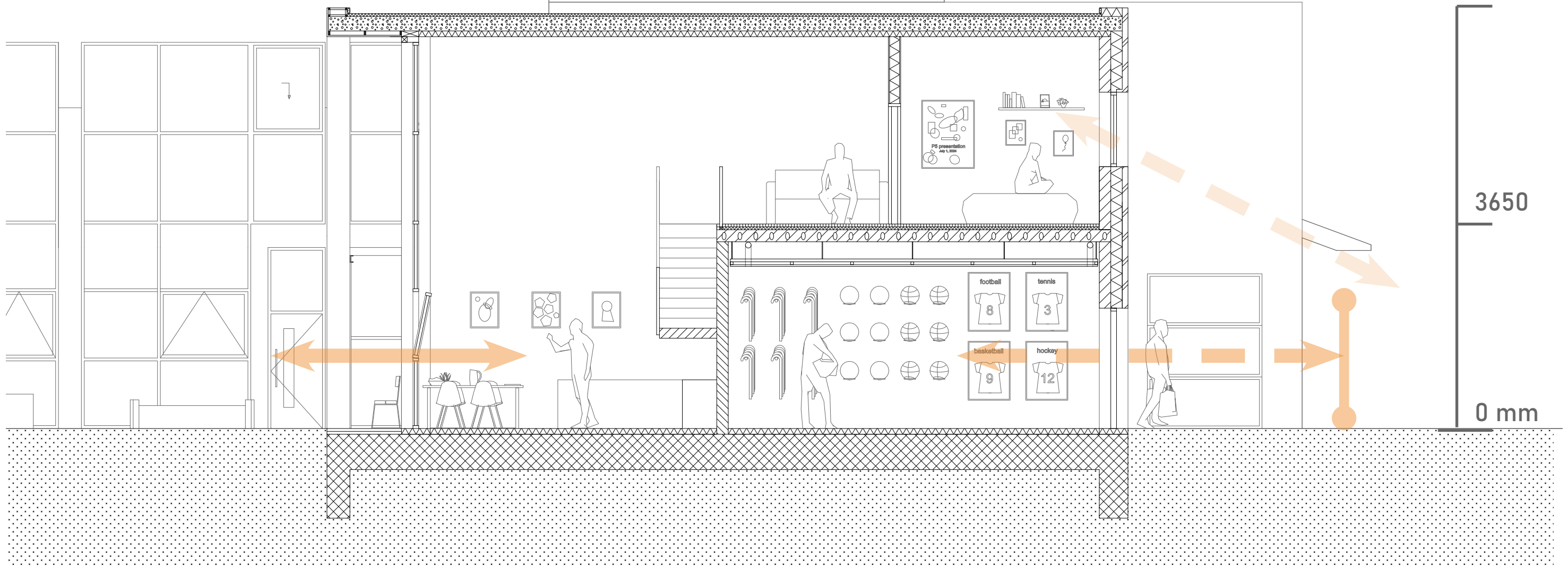
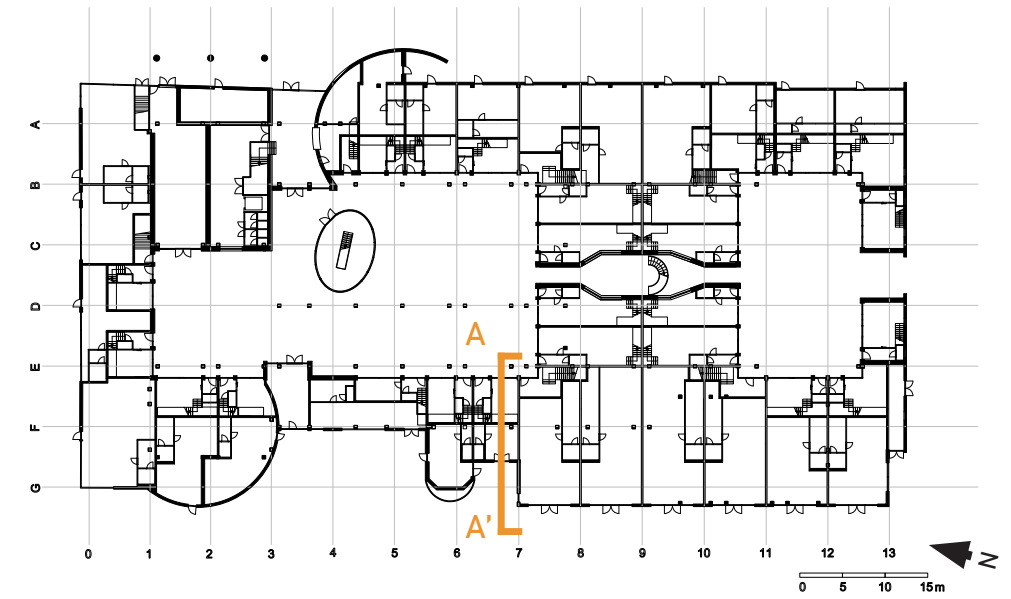
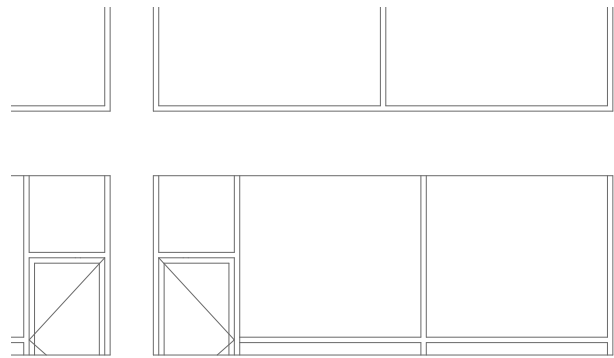

Open floor plan

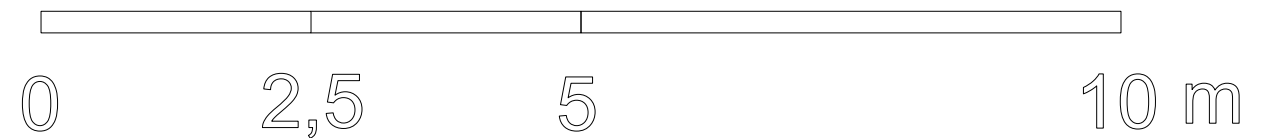
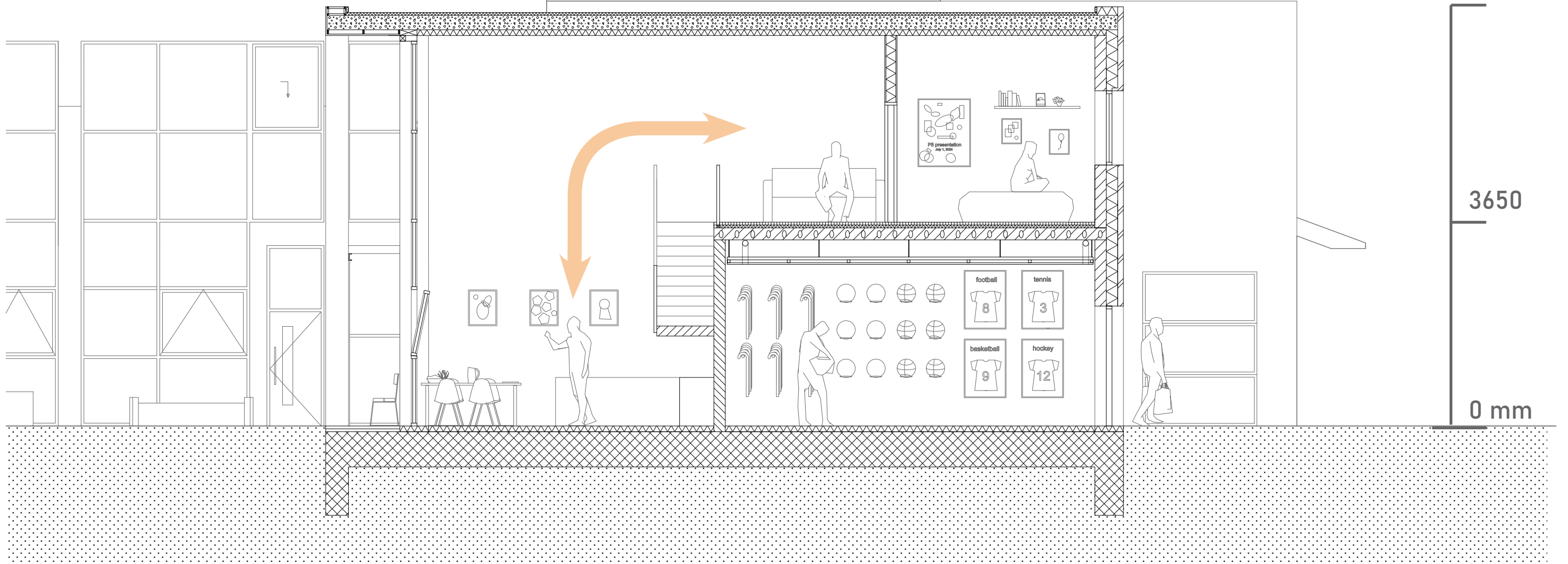
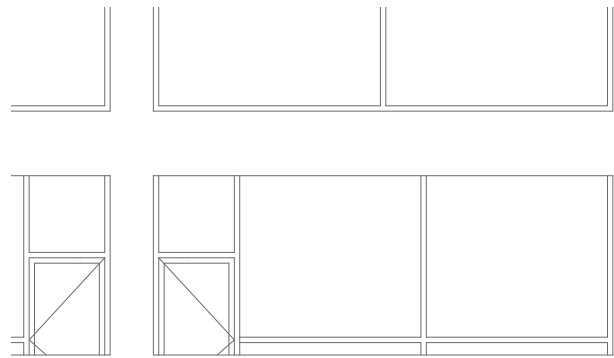
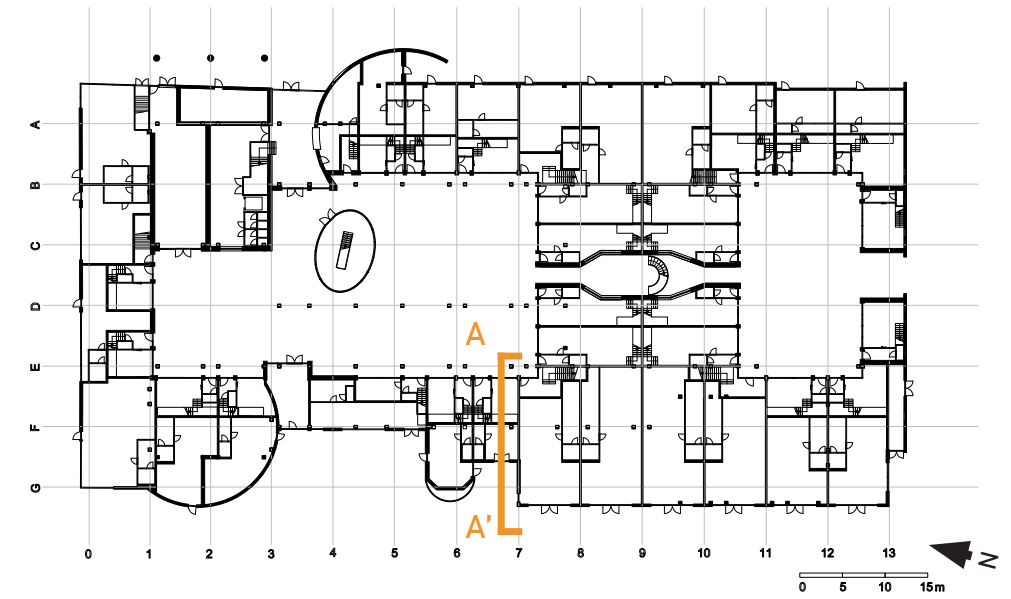

Take light into account

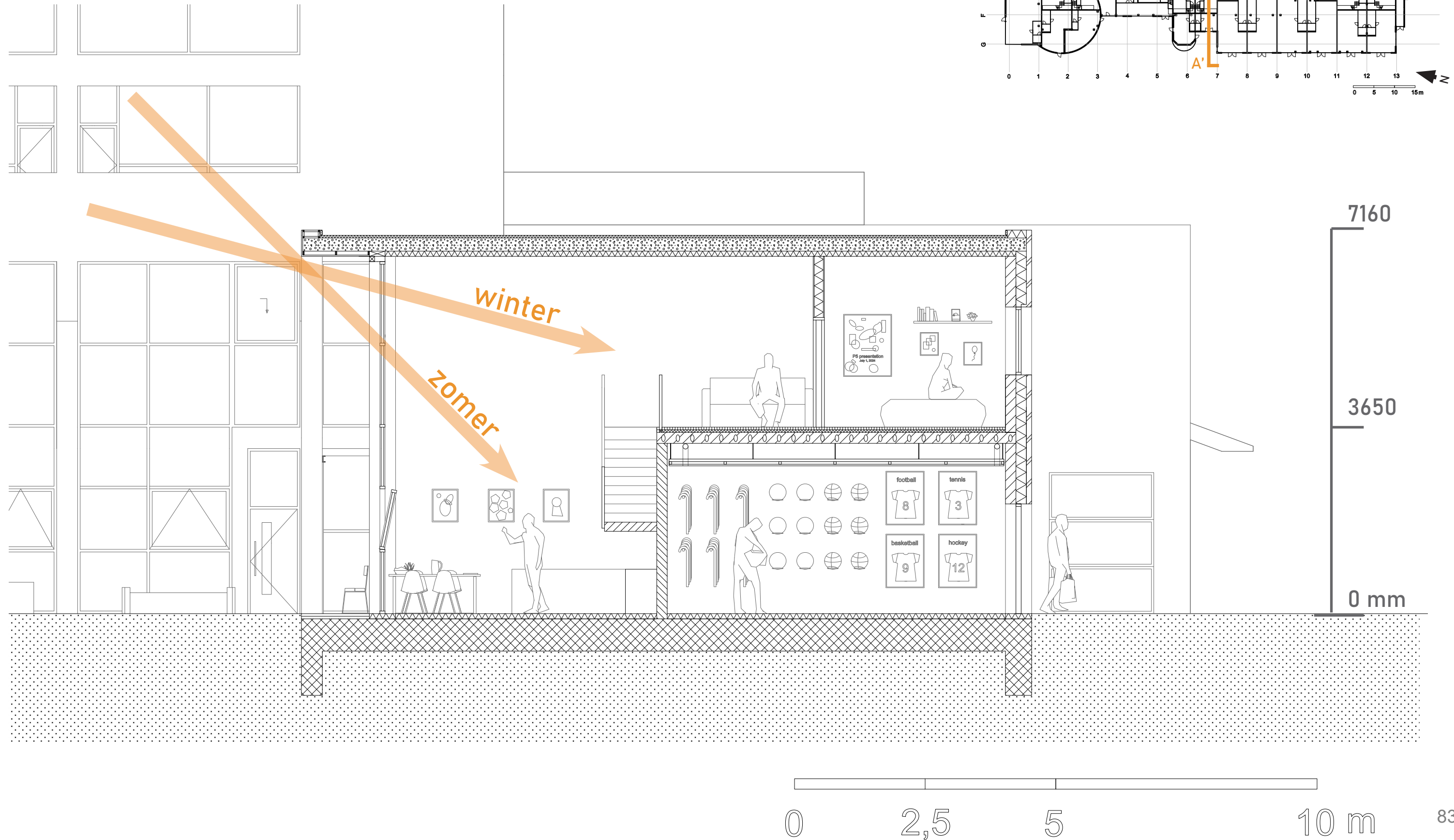

Added additional interior insulation

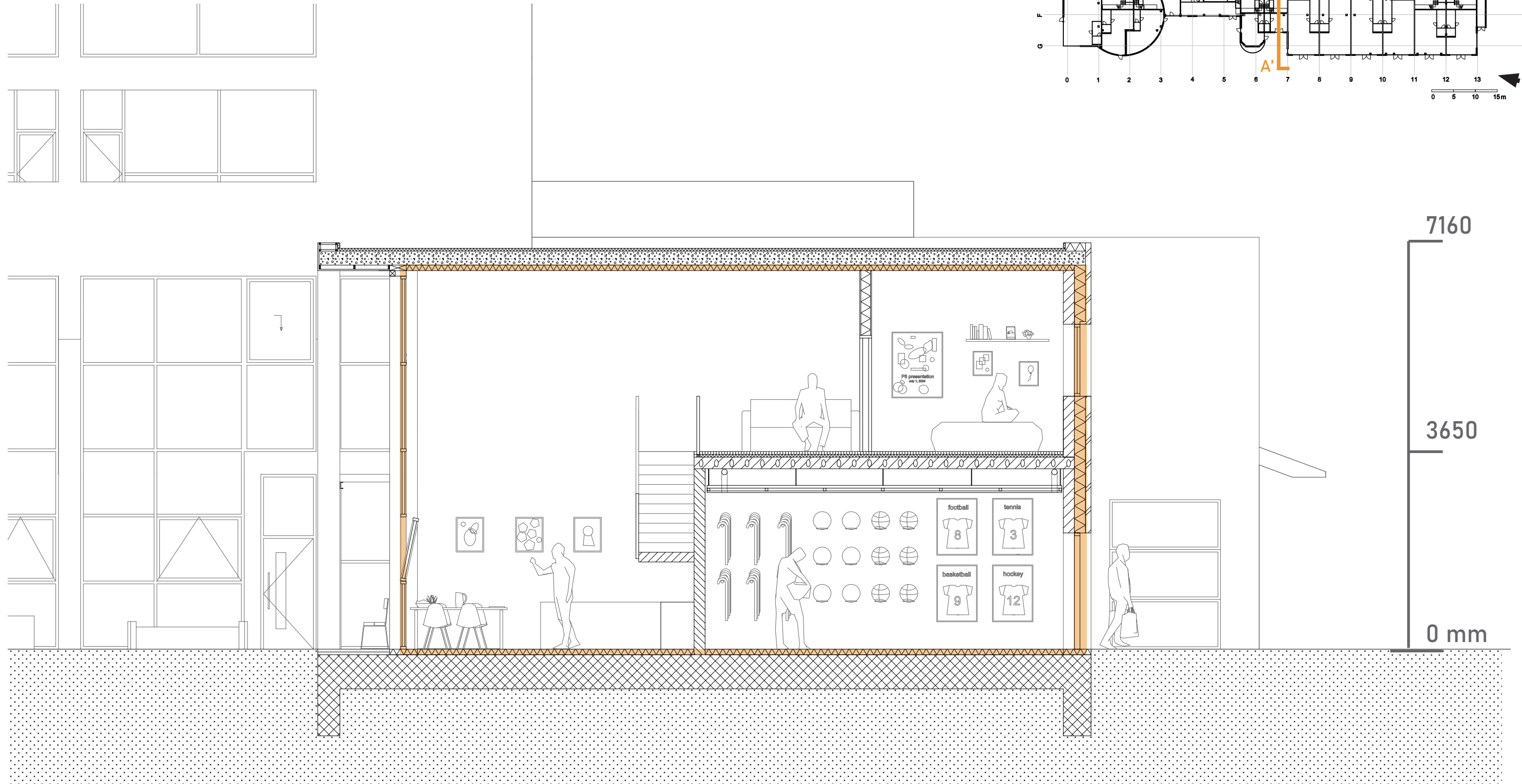
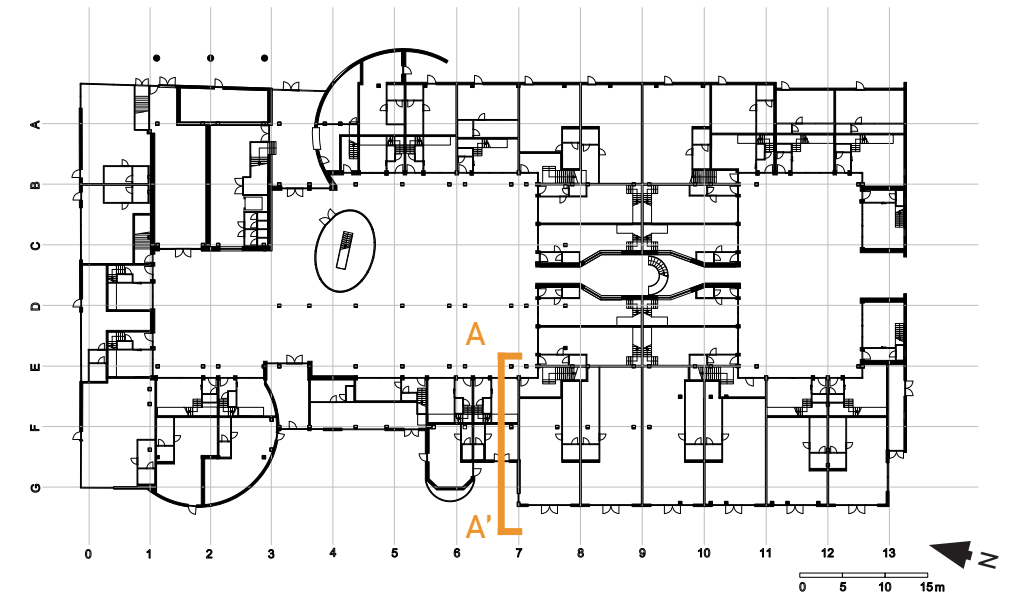

0 2,5 5 10 m

Climate ceiling for better indoor climate

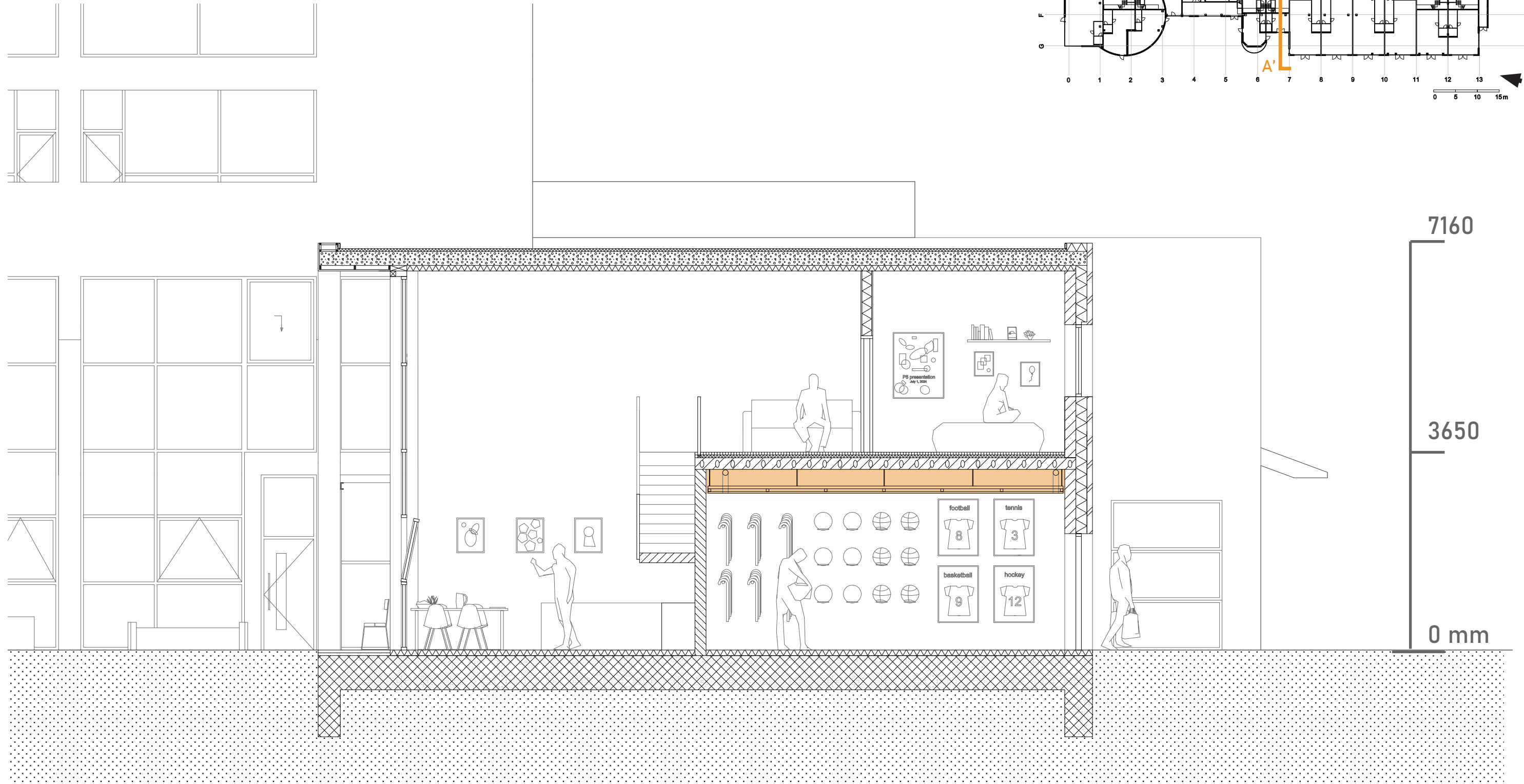
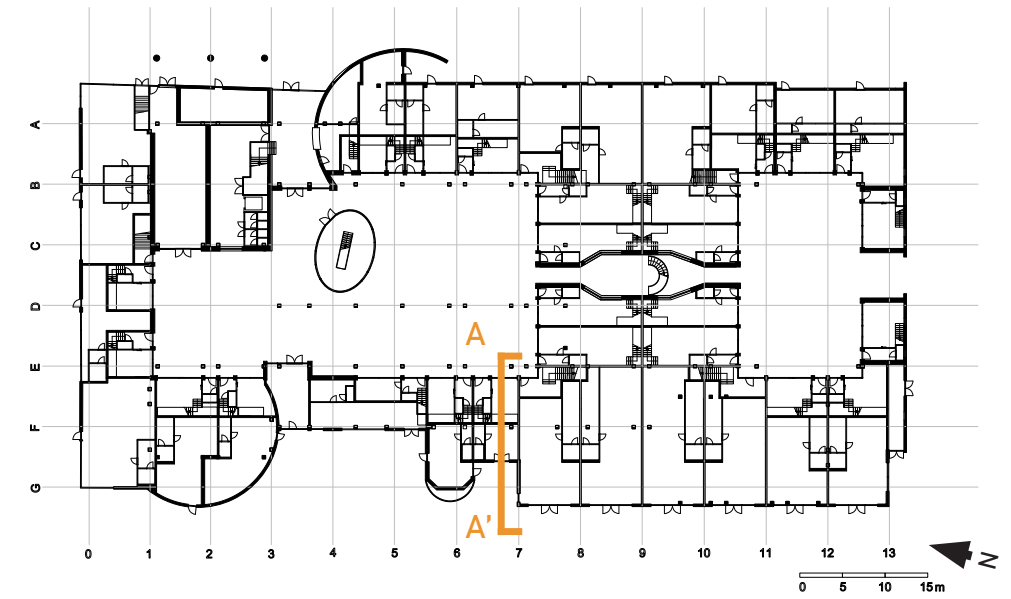

7160

3650

0 mm

0

2,5

5

10 m

Materialization detail

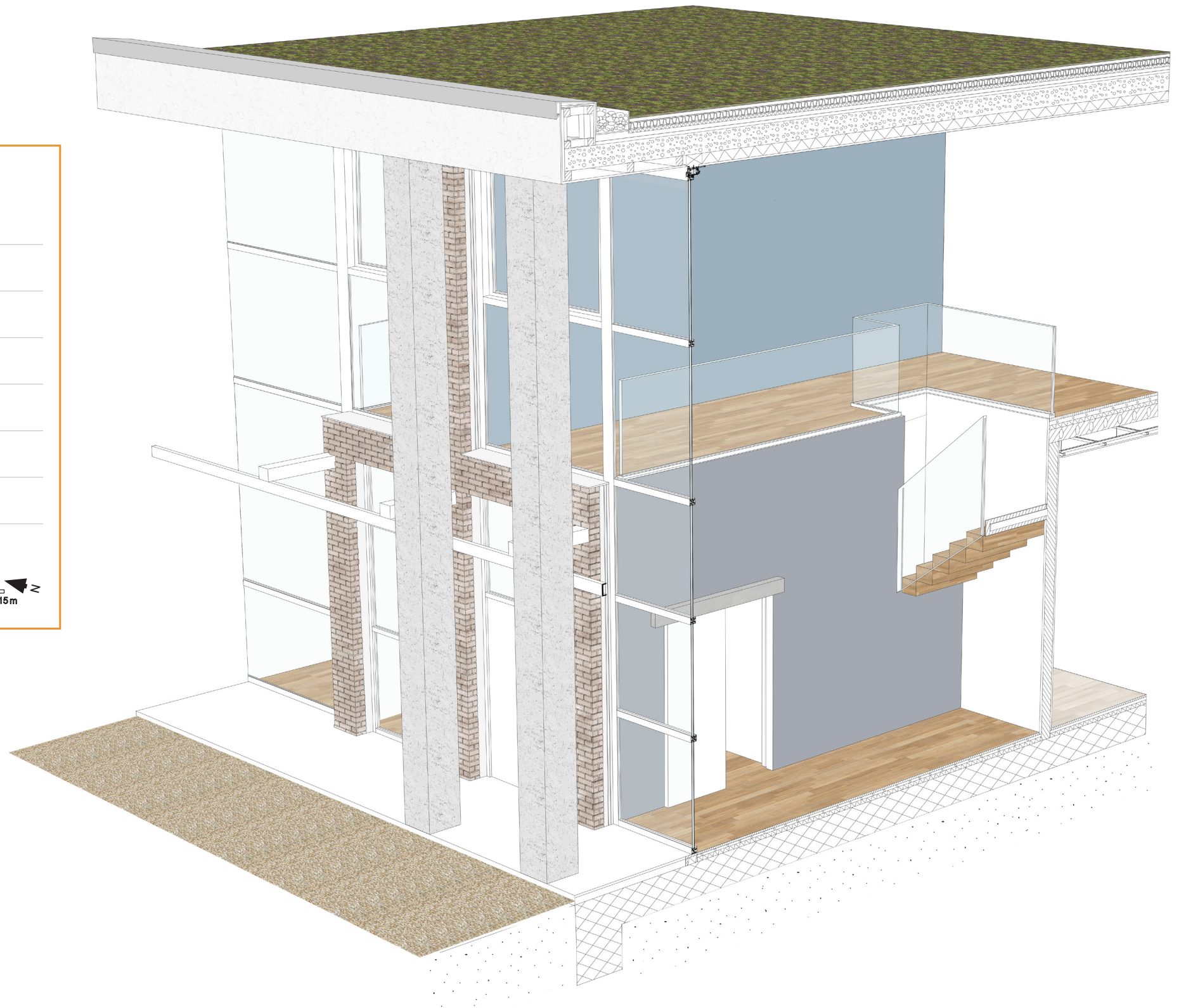
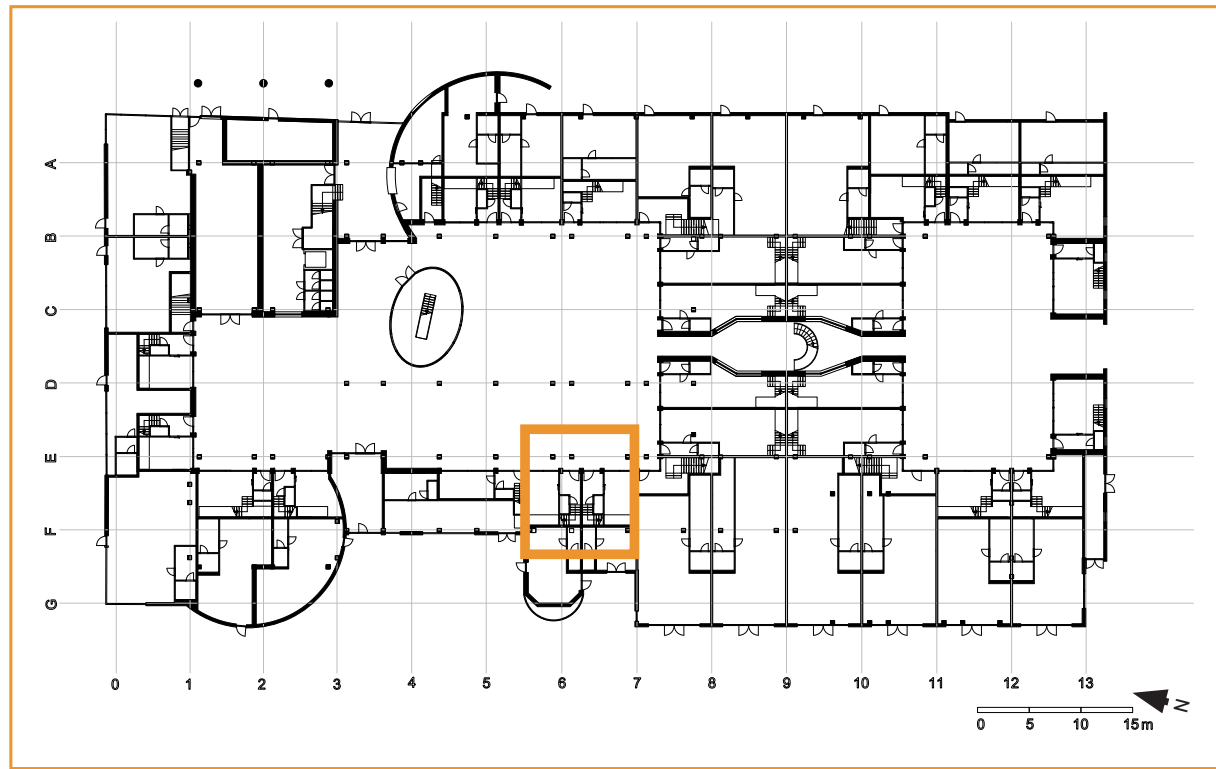

Detail of the roof edge 1:5

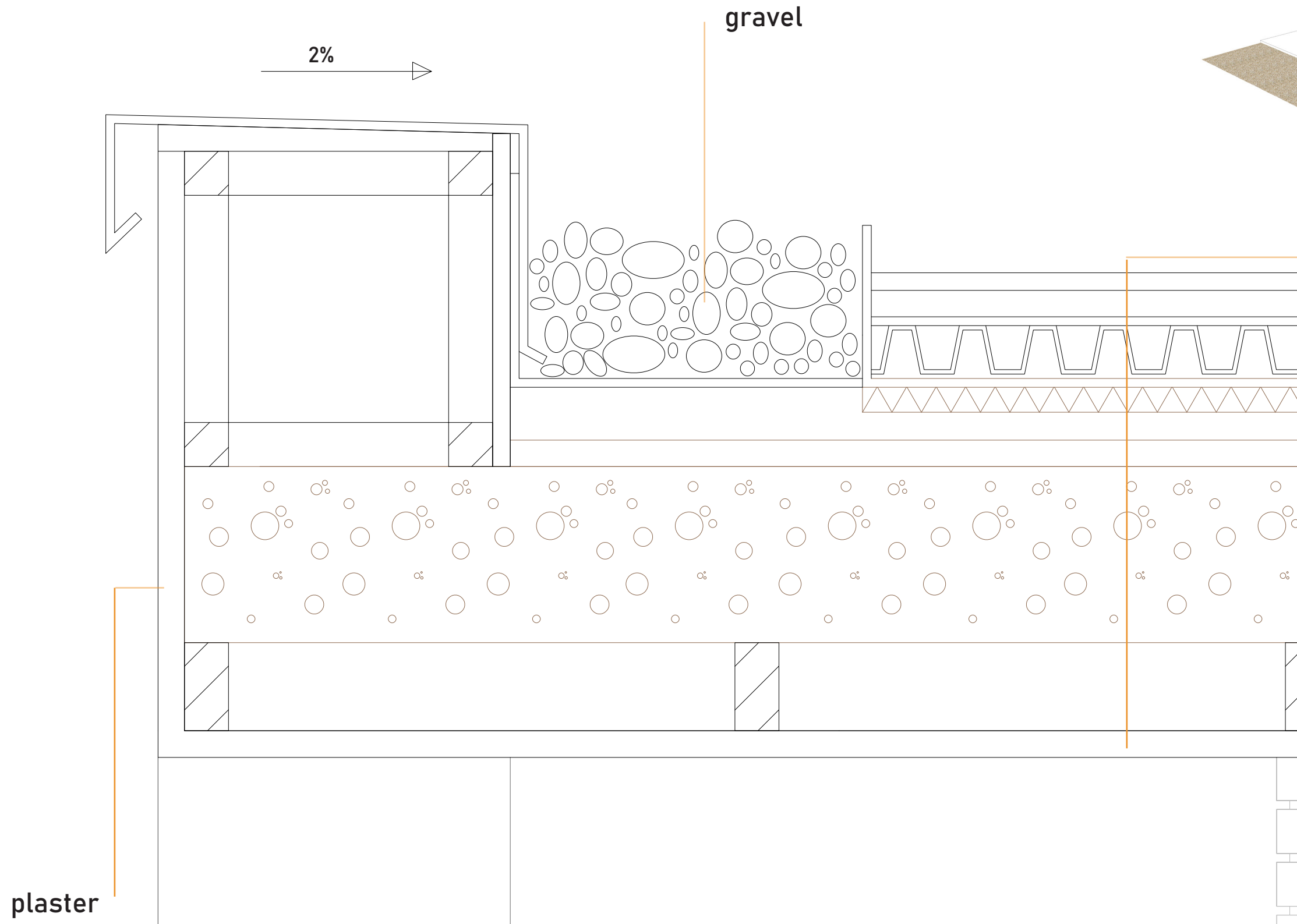
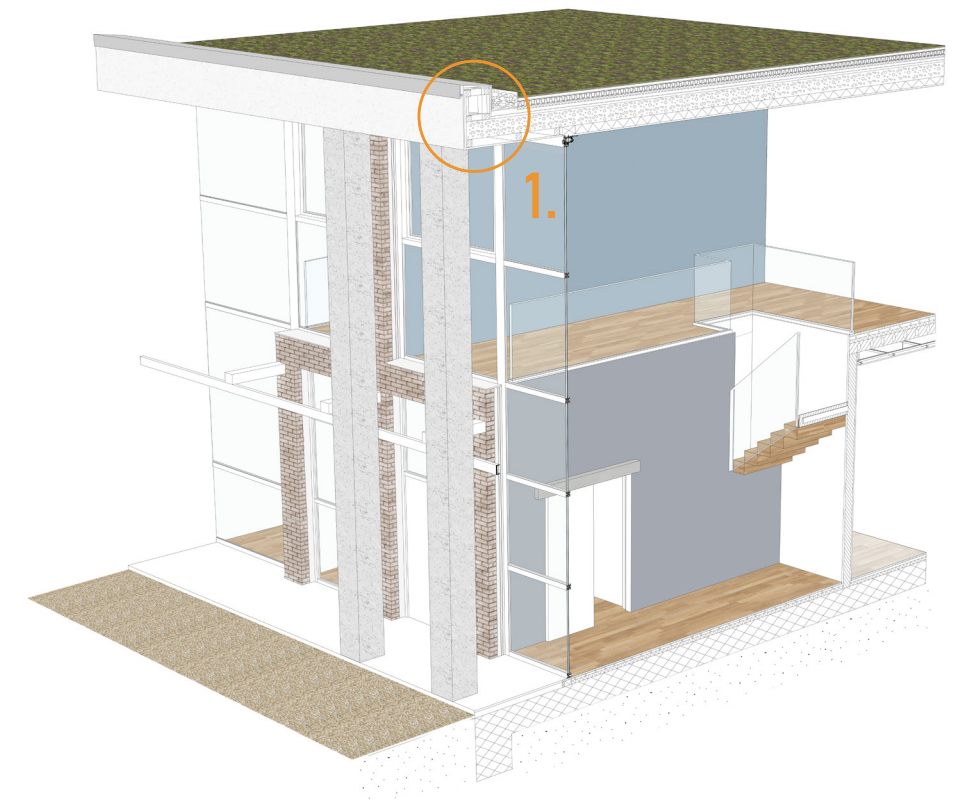

- sedum layer
- substrate layer
- filter layer
- drainage layer
- protection layer
- roofing
- water barrier foil
- insulation 80 mm
- drainage layer 20-120 mm
- vapor barrier
- compression layer 70 mm
- aerated concrete 200 mm
- insulation layer
- ceiling finishing

Detail of the connection of the window frame to the roof 1:5

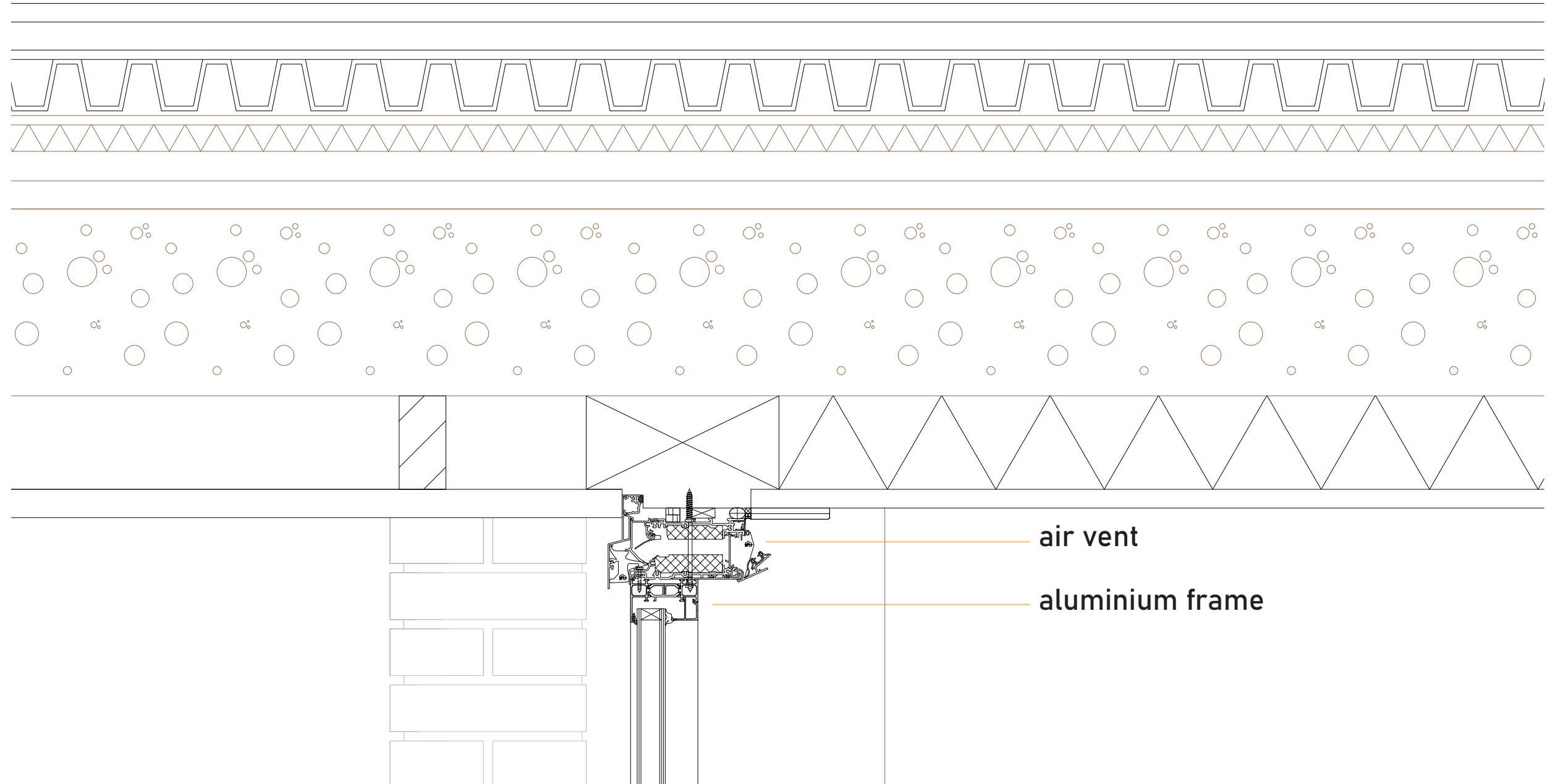
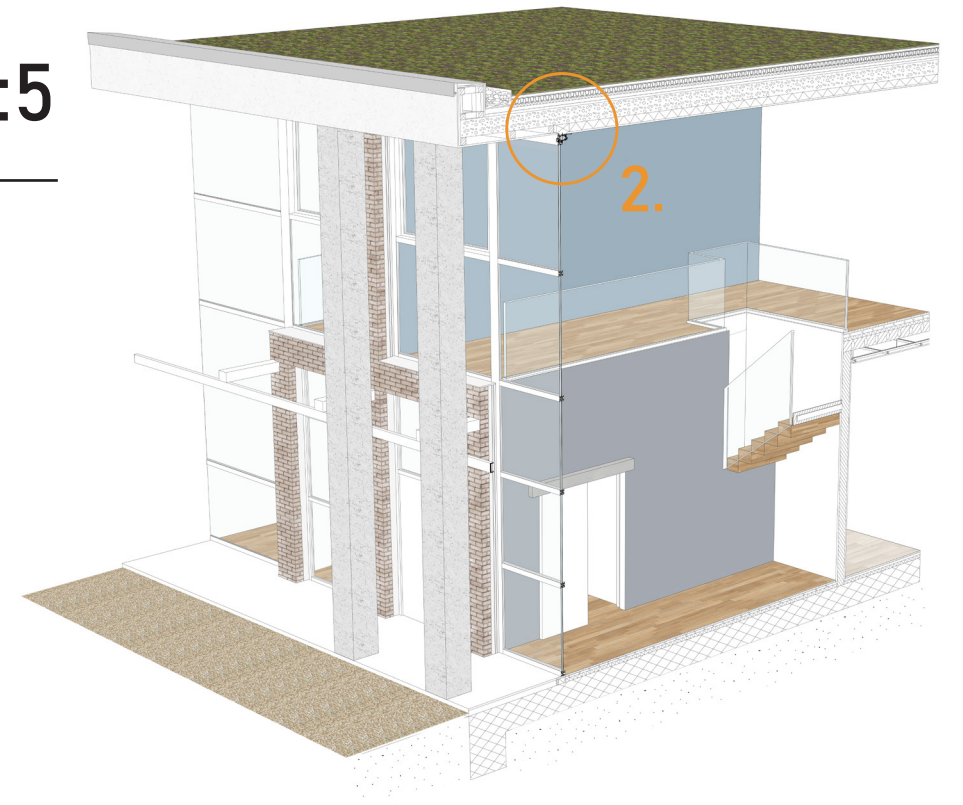

Detail of the partitional wall 1:5

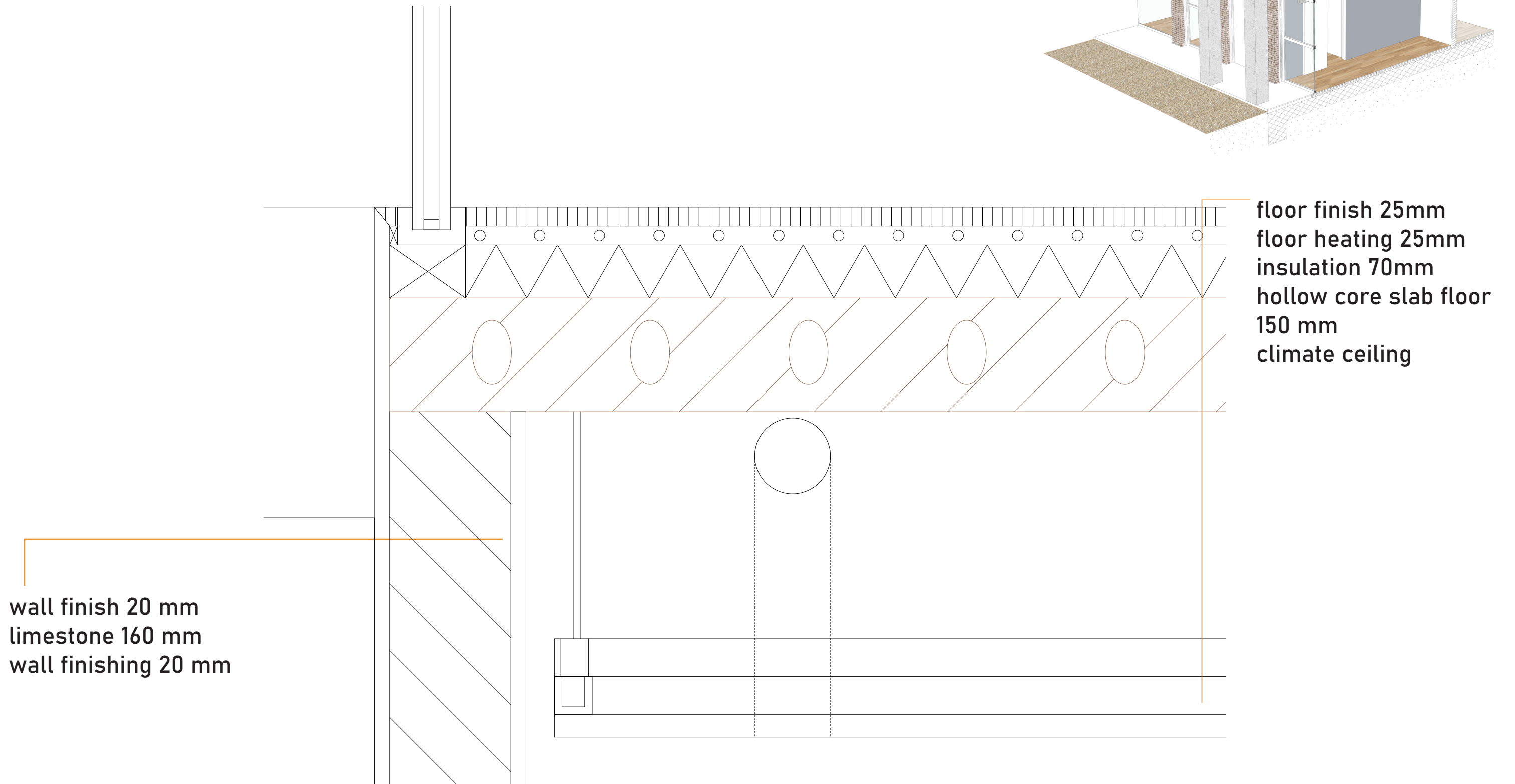
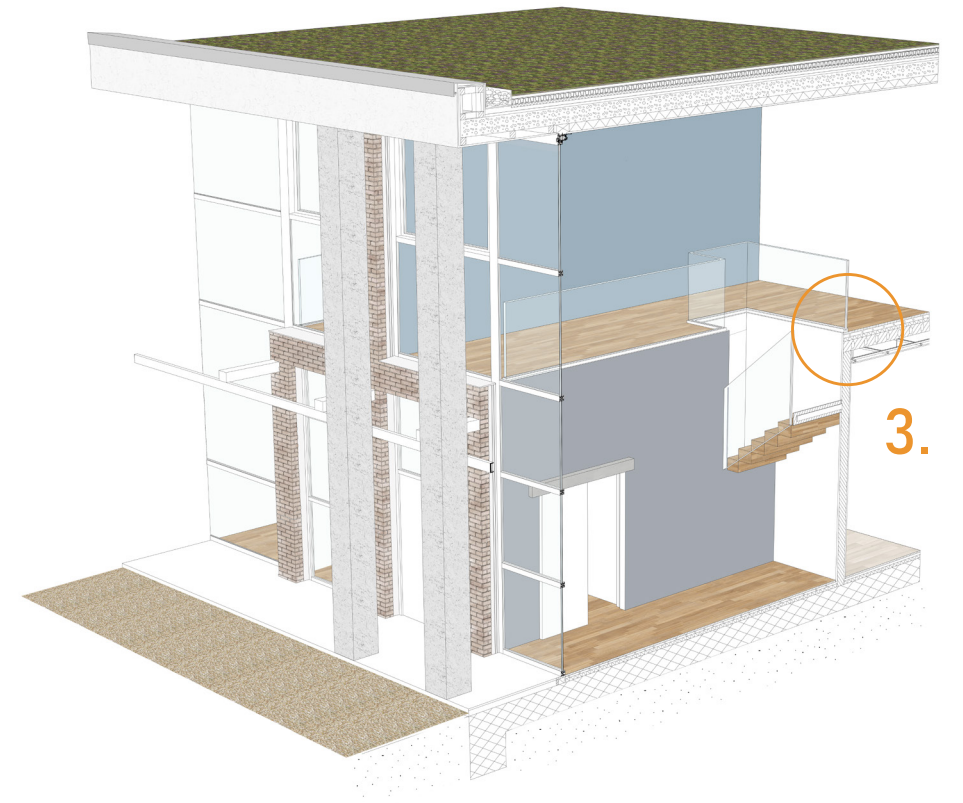

Explanation of the construction connection

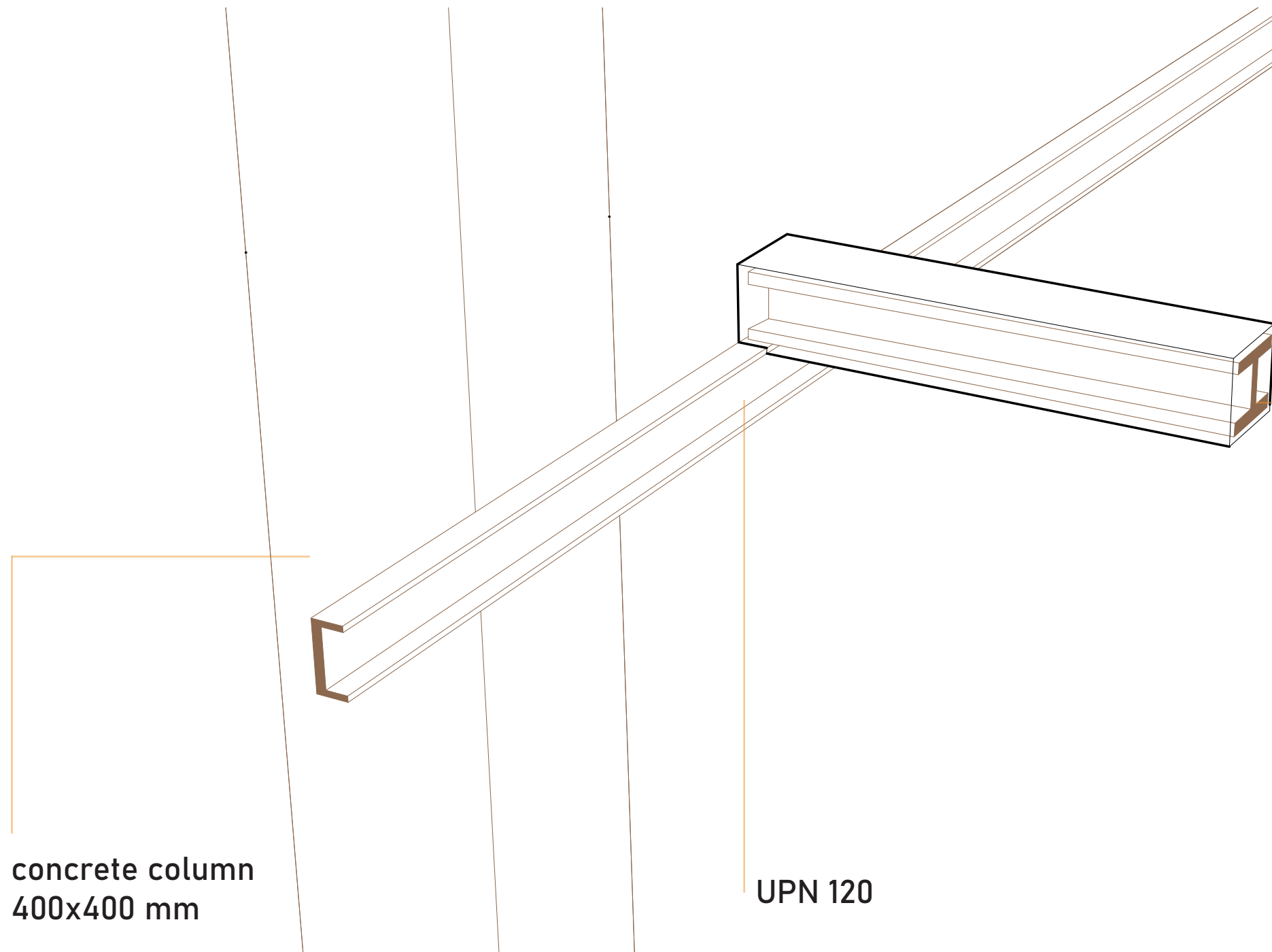
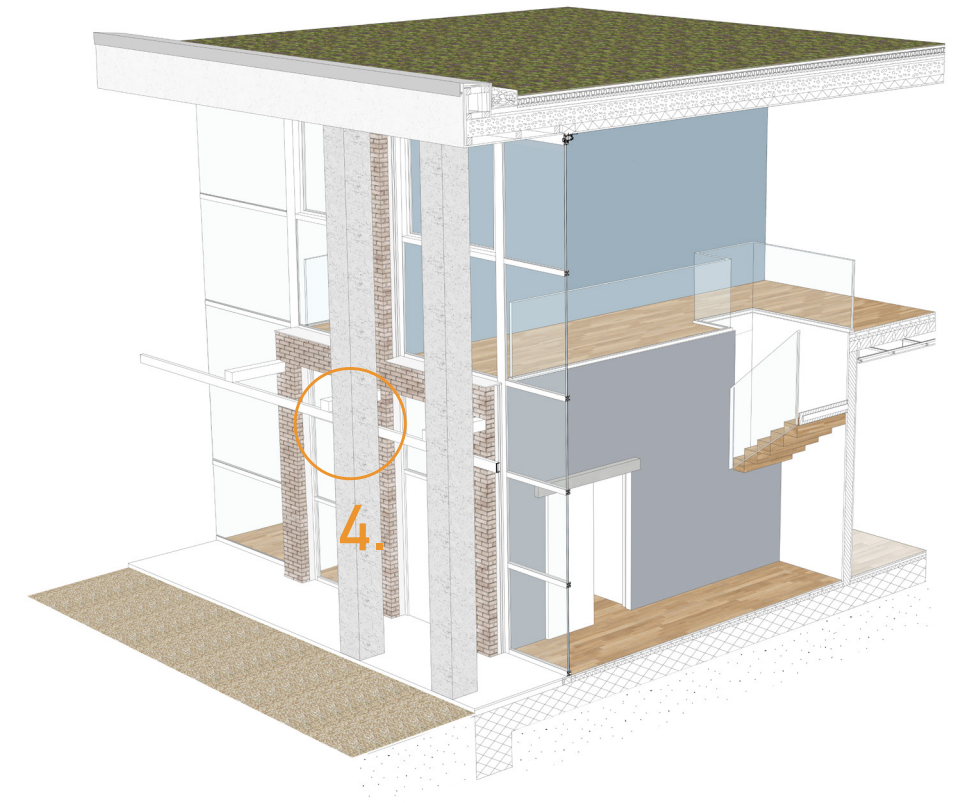

concrete column
400x400 mm

UPN 120

HE200A sheathed
with insulation

variable loads
5 kN/m² meeting room
1.75 kN/m² living area
Belasting berekening Eurocode 1. (z.d.).
<https://www.mile17.nl/belasting.php>

Numbers of functions

Apartments



Public visiting spots



Common functions

- Bicycle storage 96 
- Coffee place
- Vegetable garden
- Courtyard
- Laundry room

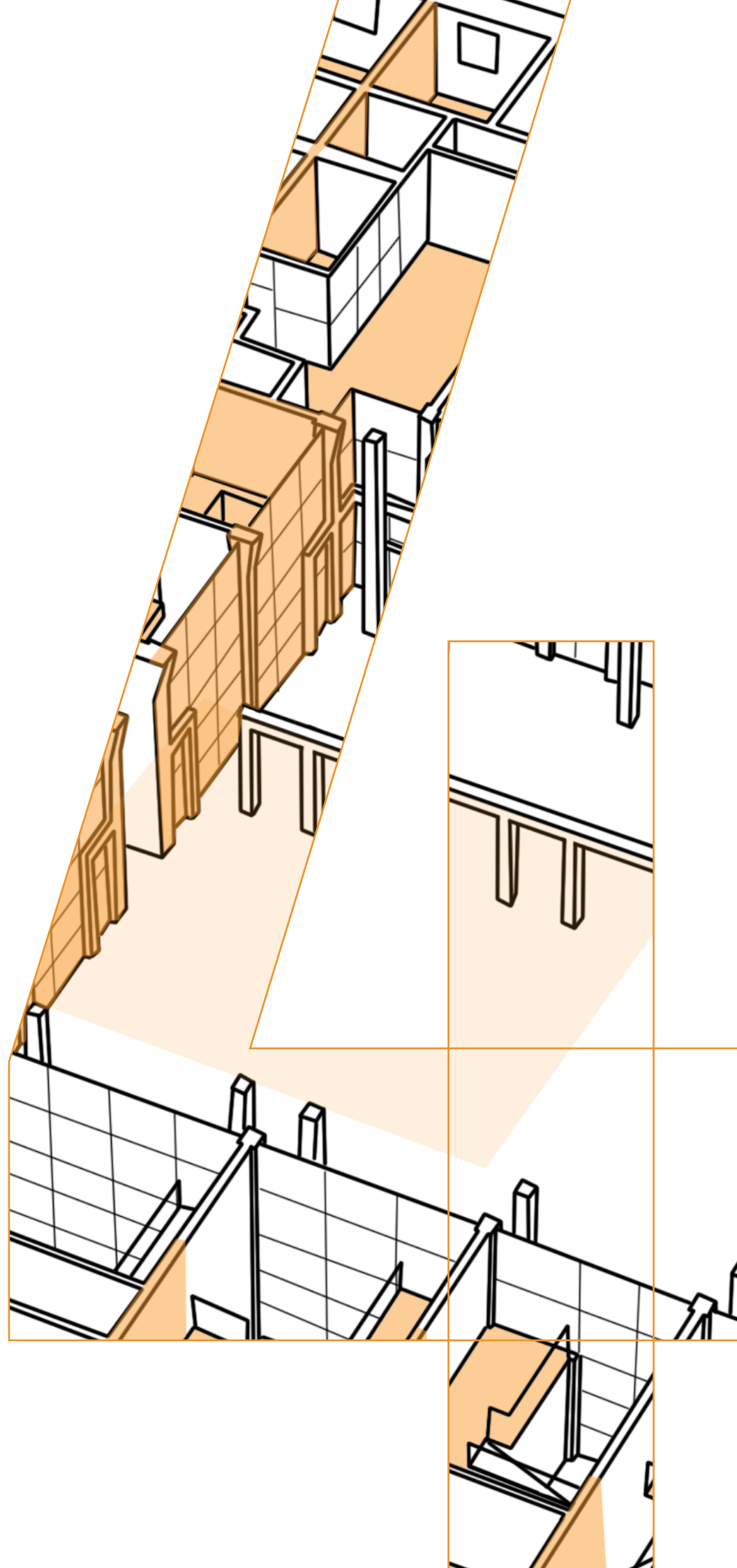

CONCLUSION

Conclusion of the design strategies

What design strategies can be used during the design process to preserve a building when it is split into smaller segments.....

Spaceplan

1. The **space plan** of the building should be **kept the same in main plan** as much as possible, where additional walls and floors can be added. It is added that **a distinctive area** of the building's floor plan should remain **unchanged**.

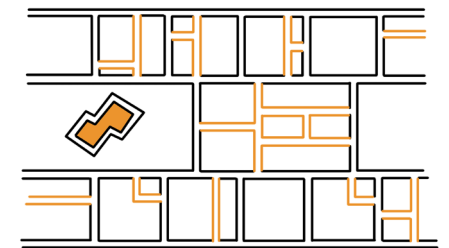

Services

2. **More services** should be **added** per apartment and part of the **general service spaces** should be **kept**.

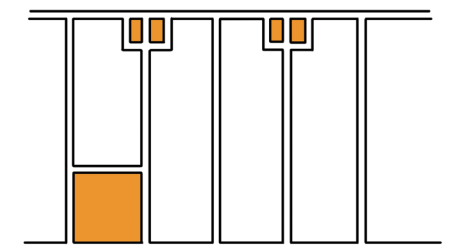

Skin

3. The **facade** should be **kept** as much as possible and only an **subtraction in the roof** should be made where **people gather**.

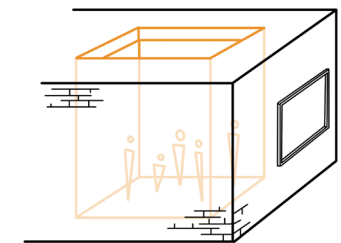

Structure

4. **Keep the structure visible** where it was already visible and **keep the structure** the same much as possible.

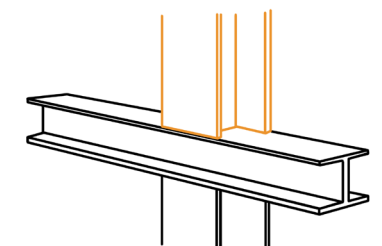

Site

5. The **site can be added, taken away or kept the same**. This involves considering the possibilities of the surroundings and the new function of the building.

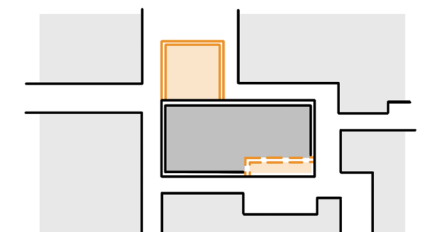

Classification of the Meervaart

Adaptability

Layers

	Adding	Subtracting	Splitting/Closing	Joining/Opening	Changing	Keep the same
Space plan						
Services						
Skin						
Structure						
Site						

Conclusion of the usability of the strategies

... and to what extent do these design strategies help in designing a building to be transformed?

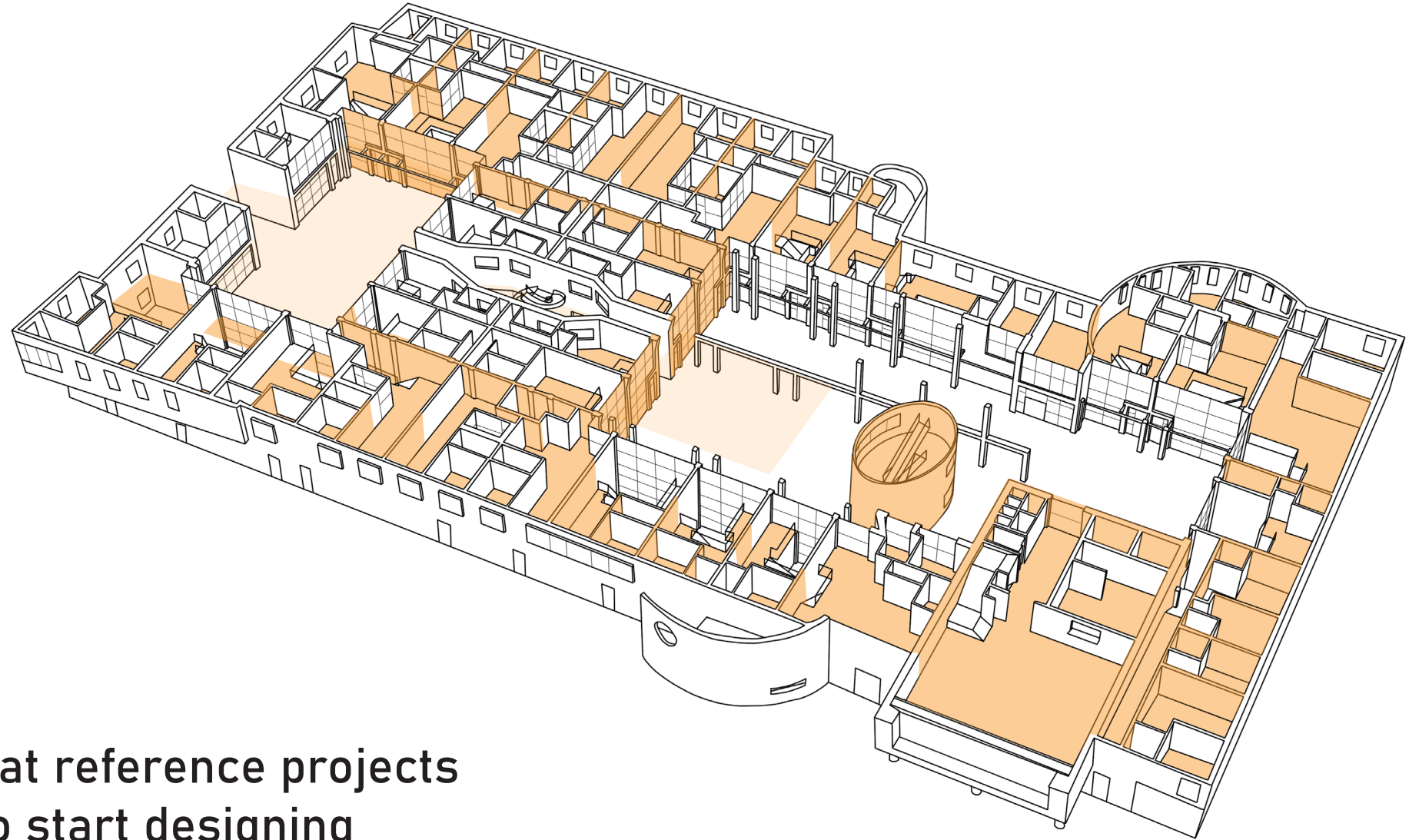

- + Good method of looking in depth at reference projects
- + The strategies are a good tools to start designing
- + The strategies are helpfull in making design decisions
- Not every building is the same so it remains a lot of figuring out on a project-by-project basis
- The strategies could be more specific for a better and faster design process



RECOMMEN- DATIONS

An architectural rendering of a modern building's interior. The scene is dominated by a large, multi-paned glass wall that looks out onto a bright, landscaped courtyard. Inside, the space is minimalist and bright, with light-colored walls and wooden flooring. On the left, a desk with a chair and a small table with a chair are visible. A world map is mounted on the wall. The courtyard outside features a central circular area with a fountain, surrounded by greenery and a paved walkway. The overall atmosphere is clean, open, and airy.

**For more resourceful housing:
Stop demolishing buildings and start transforming!**

Name: Anouk Wijnant

Student number: 4838637

Name teachers: Lidwine Spoormans, Ana Pereira Roders and Elina Karanastasi

Studio: Resourceful Housing- adapting 20c Heritage

Studio code: AR3AH105

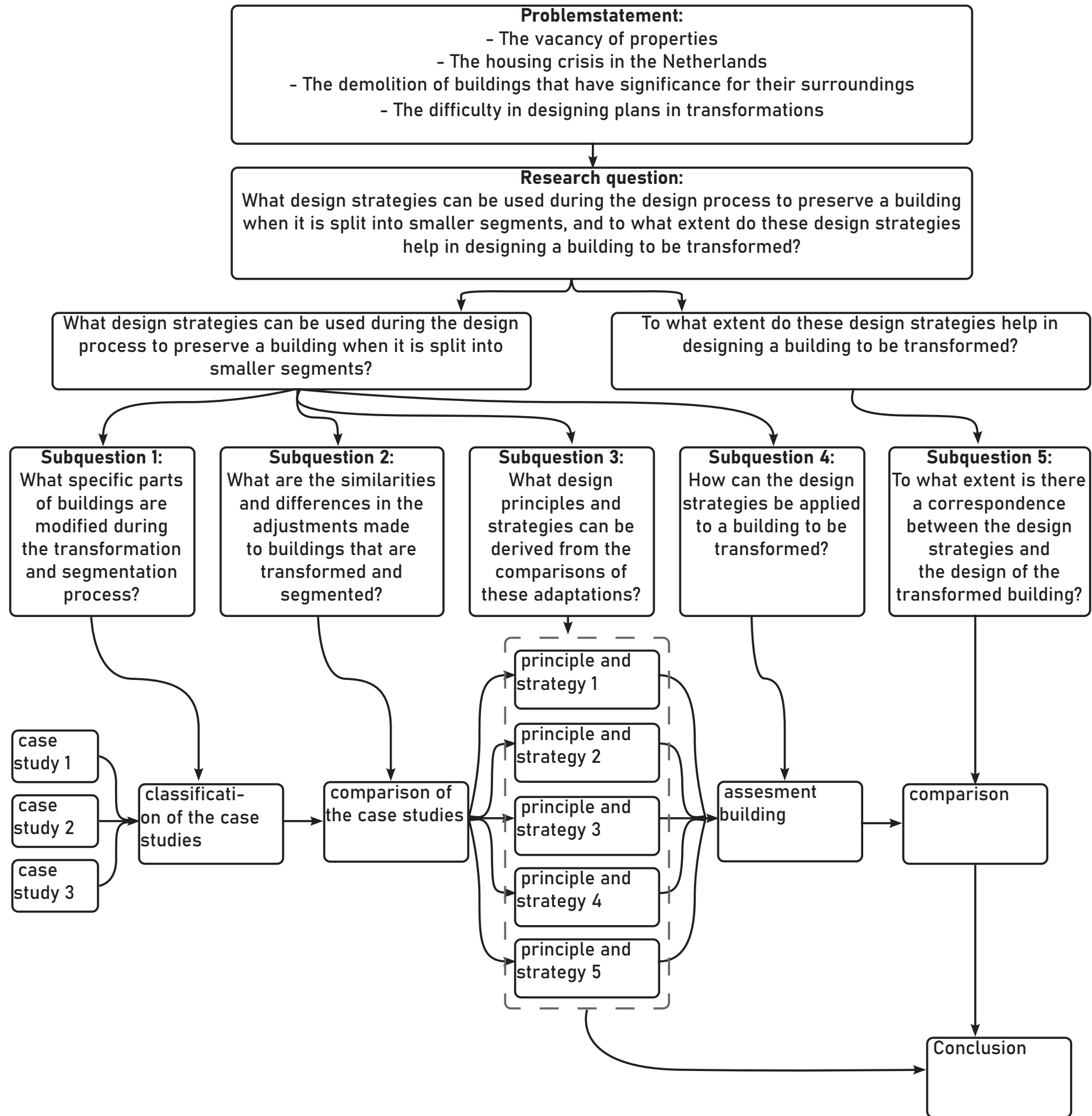

2.1 Classification of the Slaughterhouse

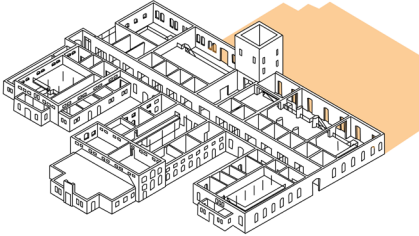
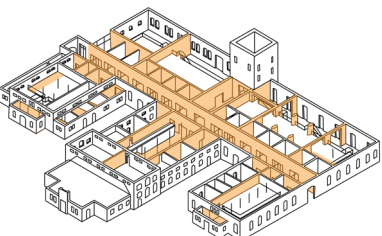
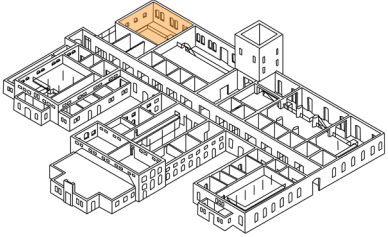
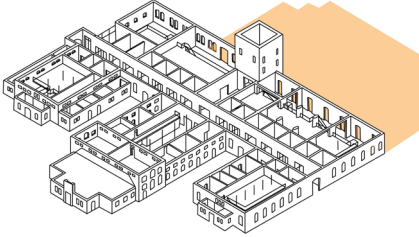
	Adding	Subtracting	Splitting/Closing	Joining/Opening	Changing	Keep the same
Space plan						
Services						
Skin						
Structure						
Site						

2.2 Classification of the Old rope factory

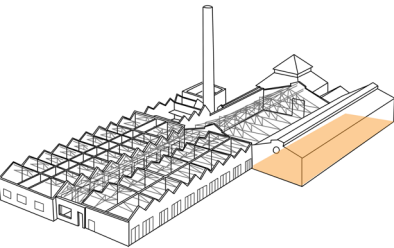
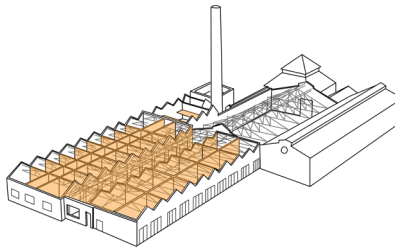
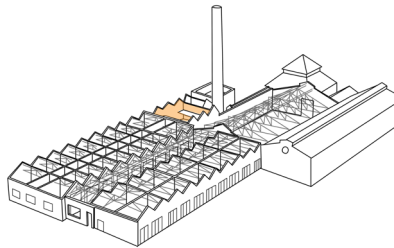
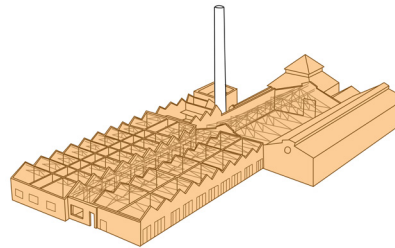
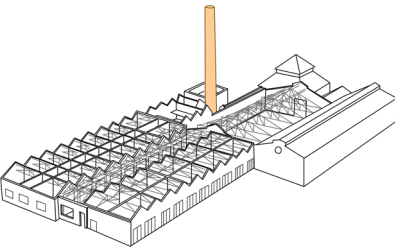
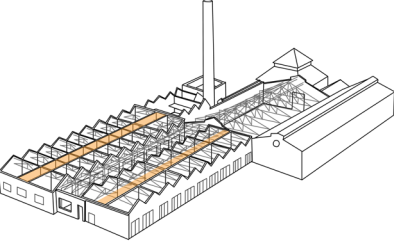
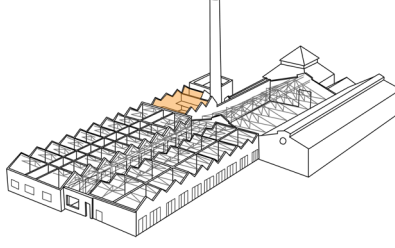
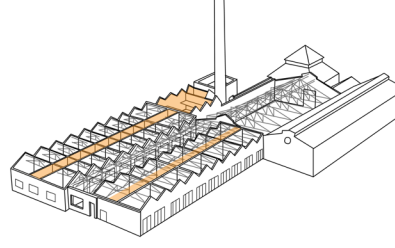
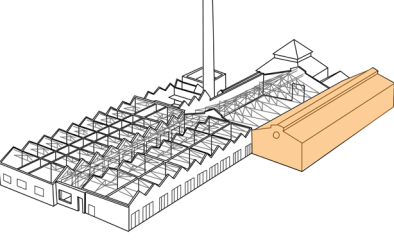
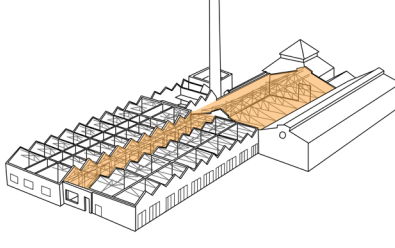
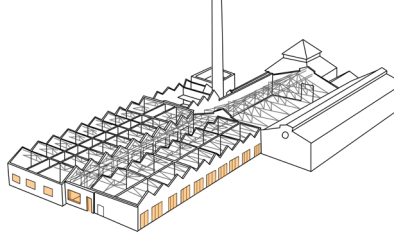
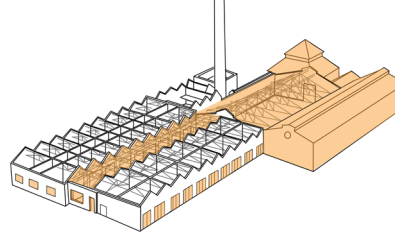
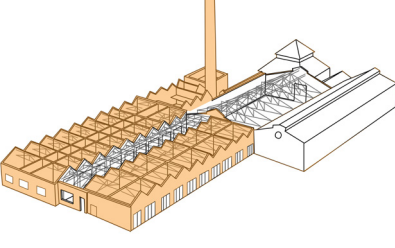
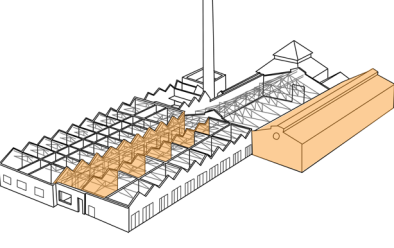
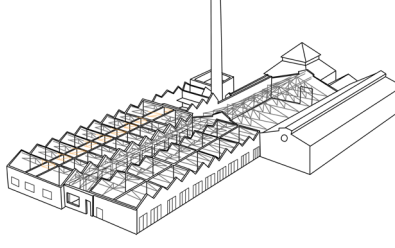
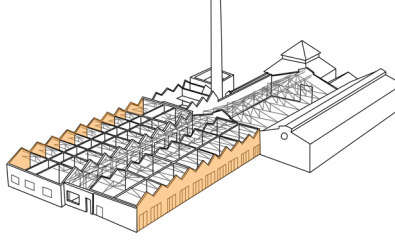
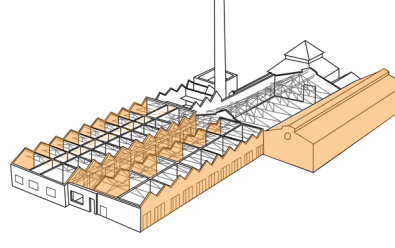
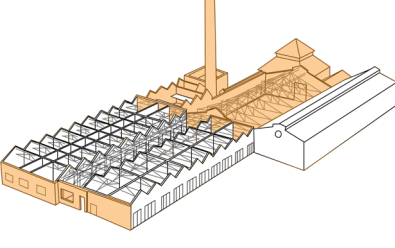
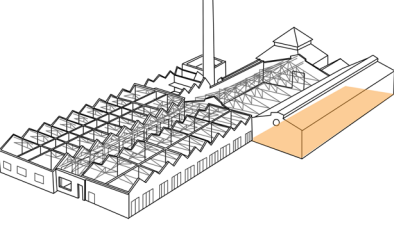
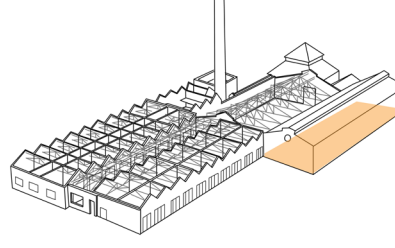
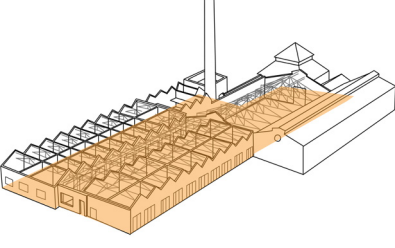
	Adding	Subtracting	Splitting/Closing	Joining/Opening	Changing	Keep the same
Space plan						
Services						
Skin						
Structure						
Site						

2.3 Classification of the Twentse theater

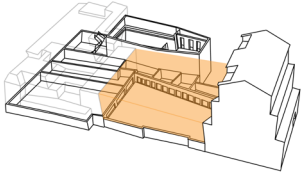
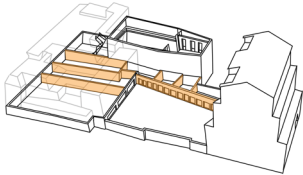
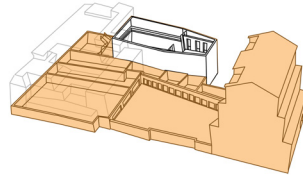
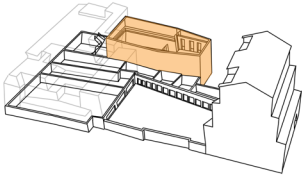
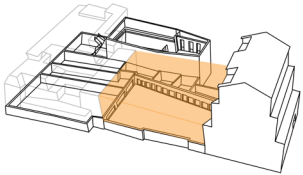
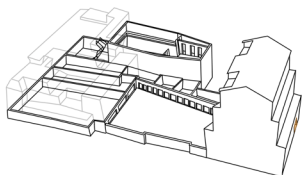
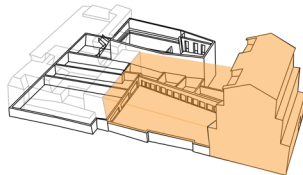
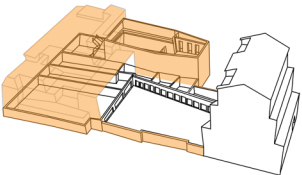
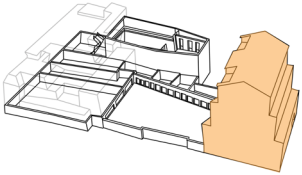
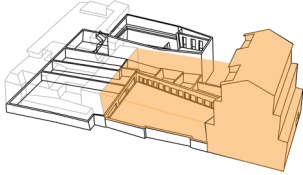
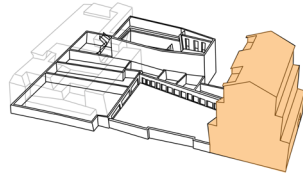
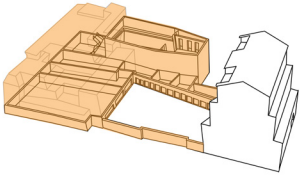
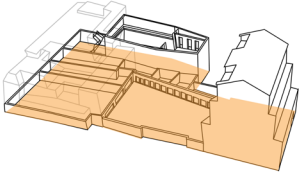
	Adding	Subtracting	Splitting/Closing	Joining/Opening	Changing	Keep the same
Space plan						
Services						
Skin						
Structure						
Site						

3.1 Comparison of the space plan

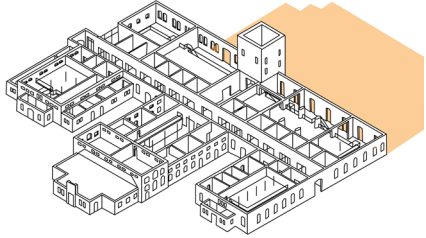
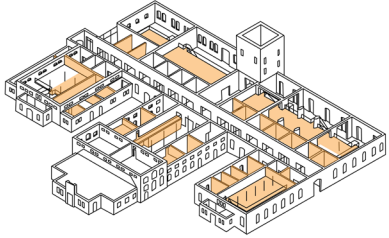
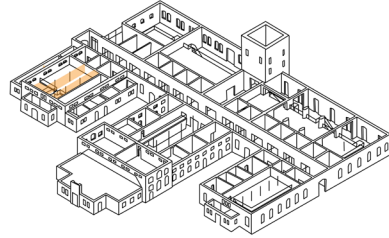
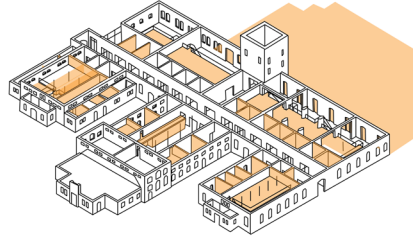
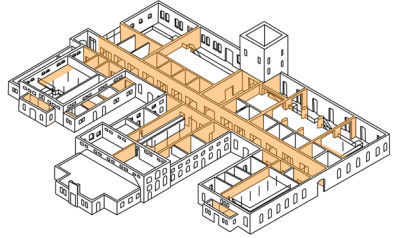
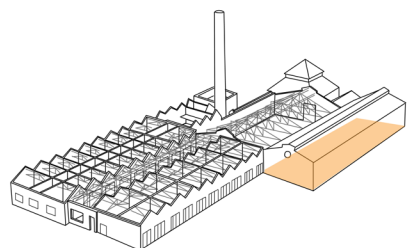
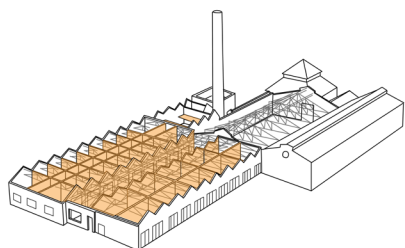
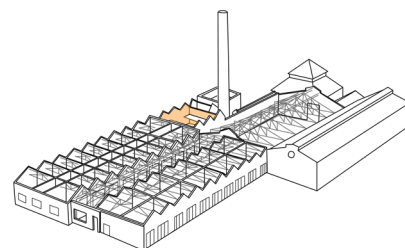
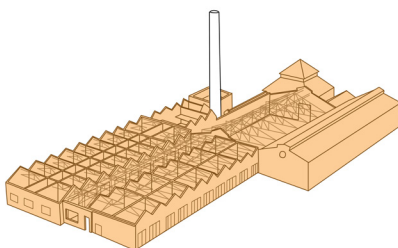
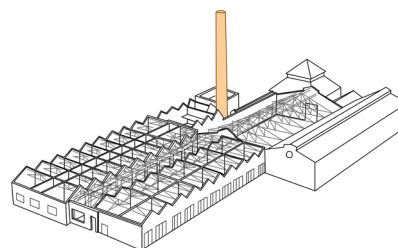
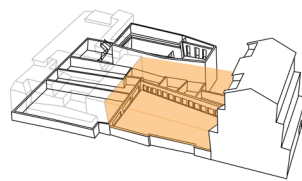
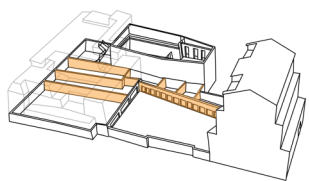
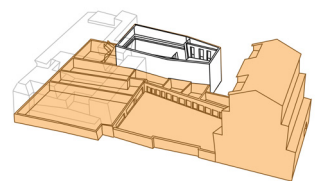
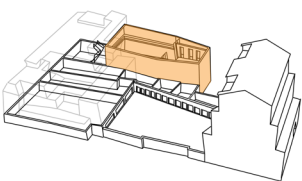
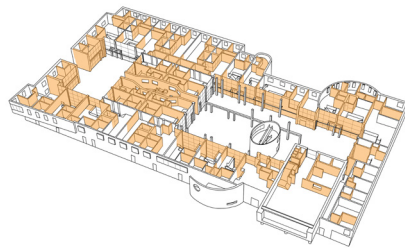
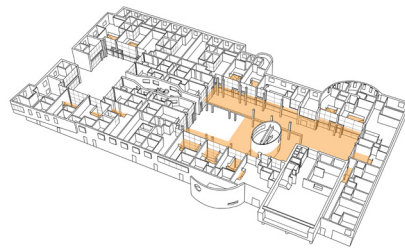
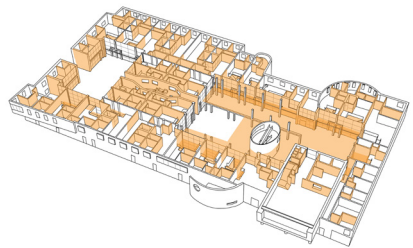
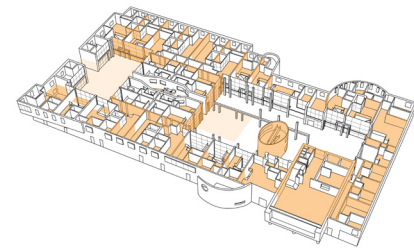
	Adding	Subtracting	Splitting/Closing	Joining/Opening	Changing	Keep the same
Slaughterhouse						
Rope factory						
Theater						
The Meervaat						

3.2 Comparison of the services

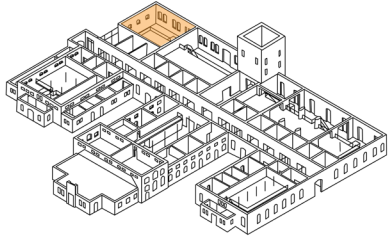
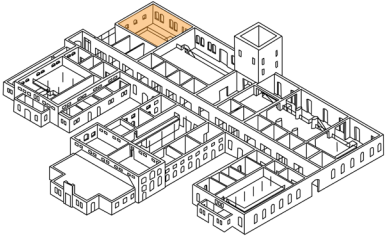
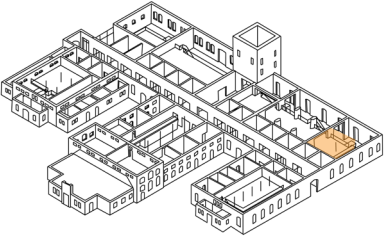
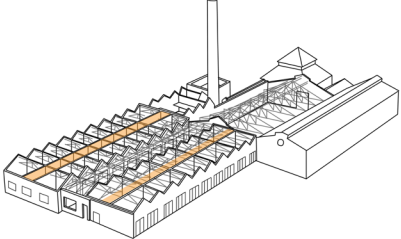
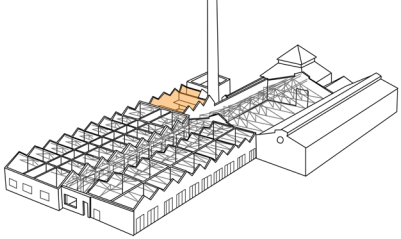
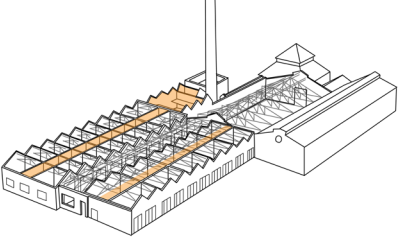
	Adding	Subtracting	Splitting/Closing	Joining/Opening	Changing	Keep the same
Slaughterhouse						
Rope factory						
Theater						

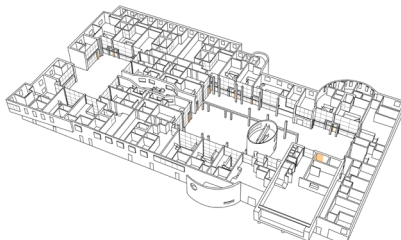
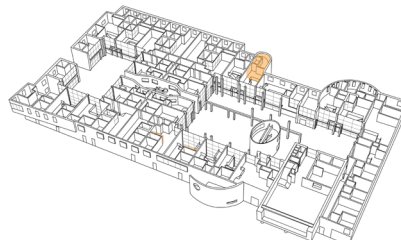
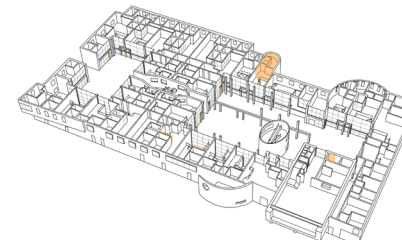
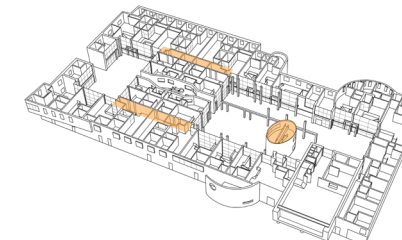
The Meervvaart						
----------------	---	--	--	--	---	---

3.3 Comparison of the skin

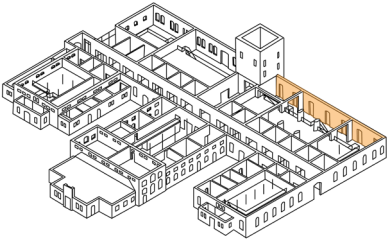
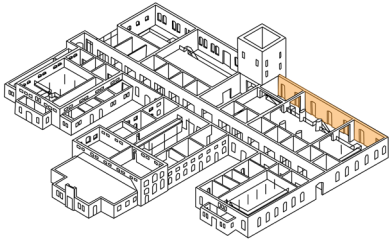
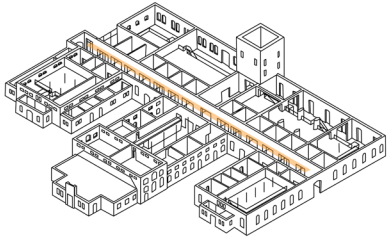
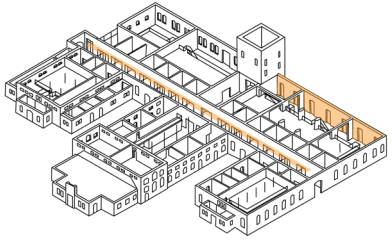
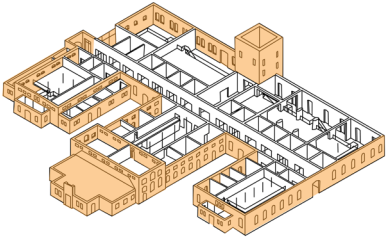
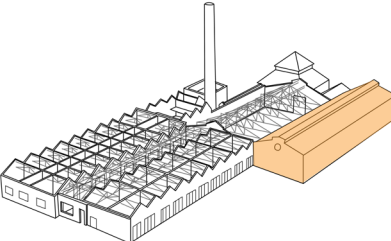
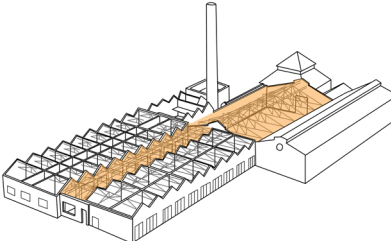
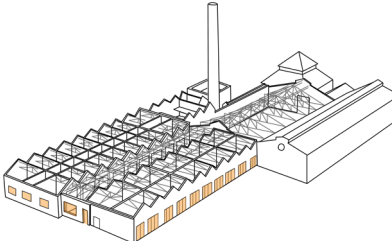
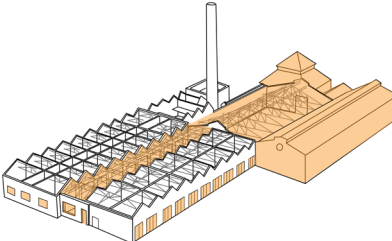
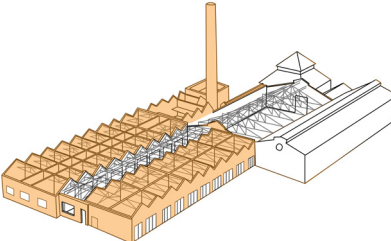
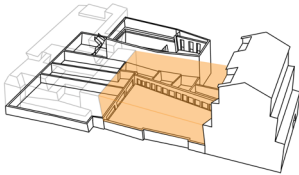
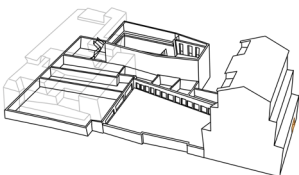
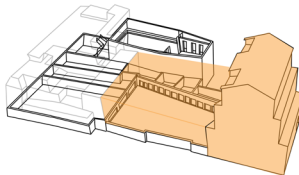
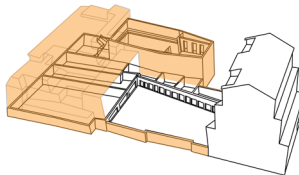
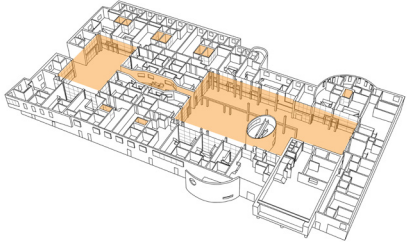
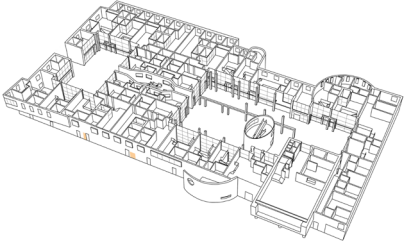
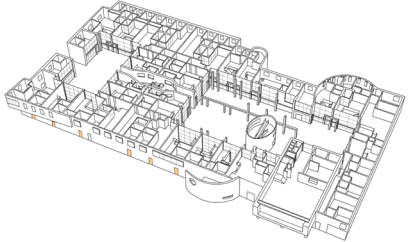
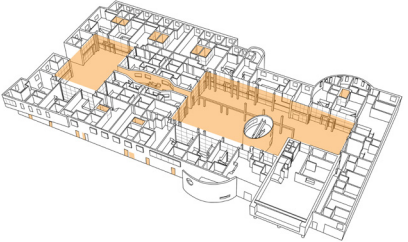
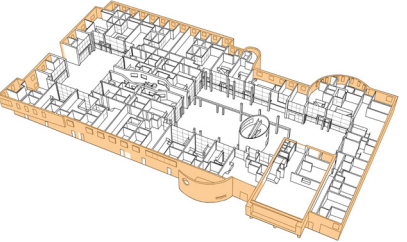
	Adding	Subtracting	Splitting/Closing	Joining/Opening	Changing	Keep the same
Slaughterhouse						
Rope factory						
Theater						
The Meerwaard						

3.4 Comparison of the structure

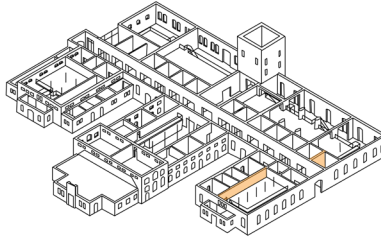
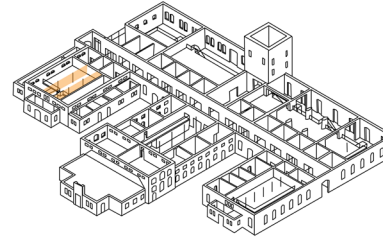
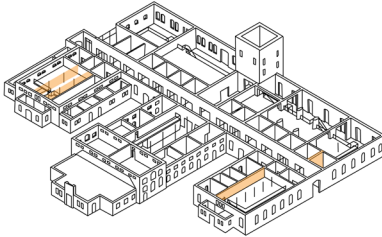
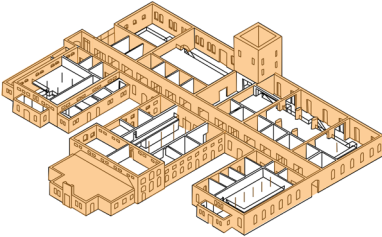
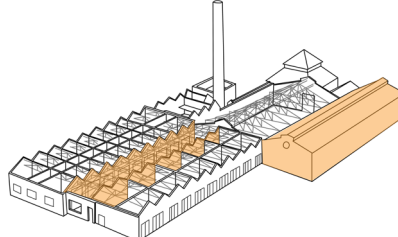
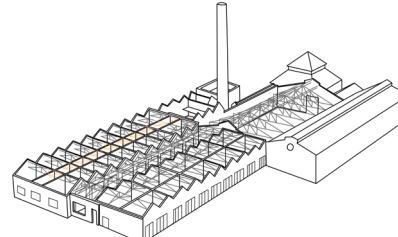
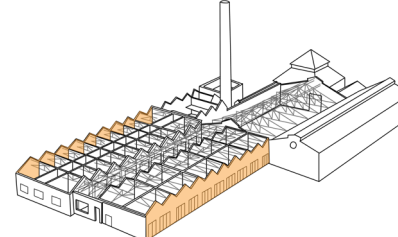
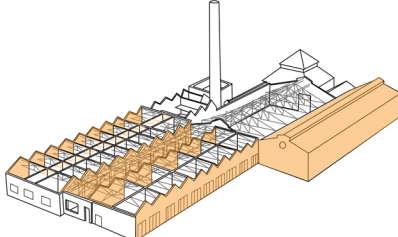
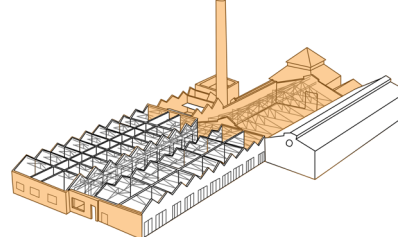
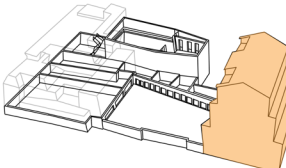
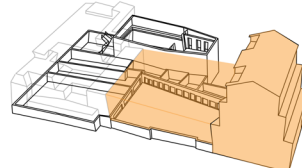
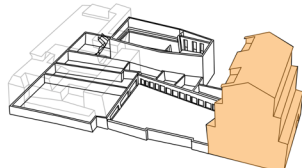
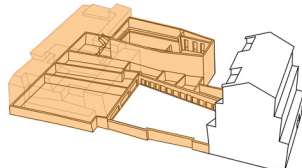
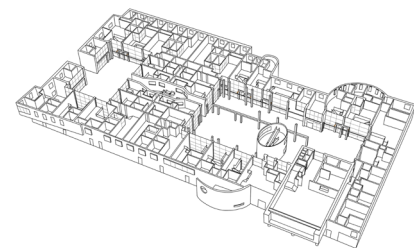
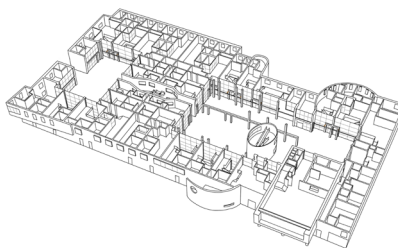
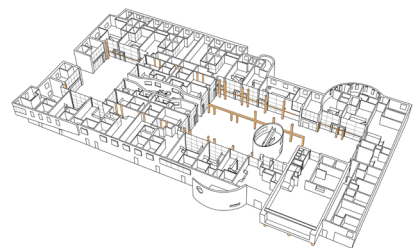
	Adding	Subtracting	Splitting/Closing	Joining/Opening	Changing	Keep the same
Slaughterhouse						
Rope factory						
Theater						
The Meervaat						

3.5 Comparison of the site

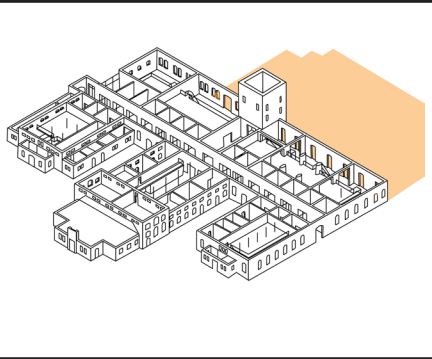
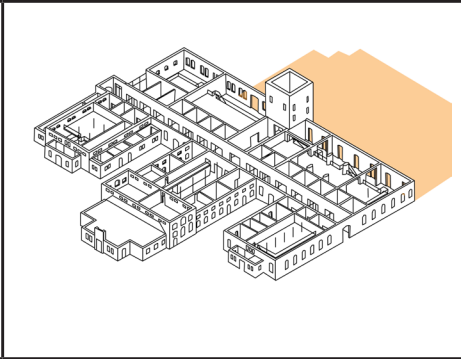
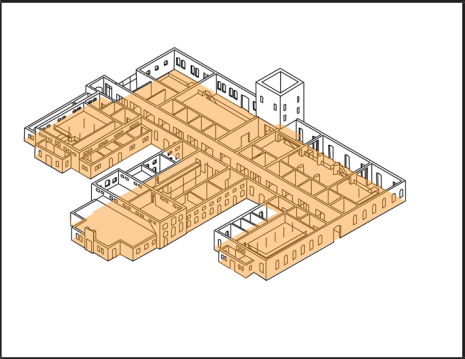
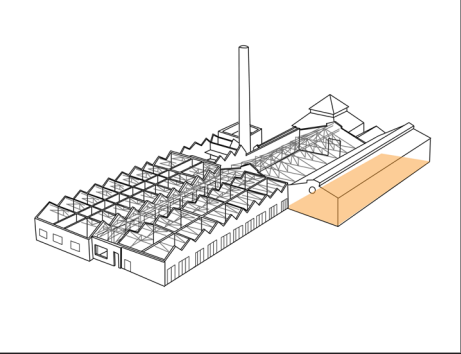
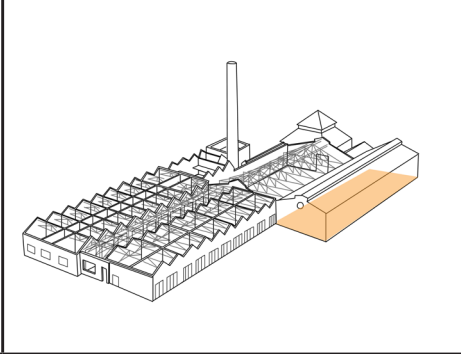
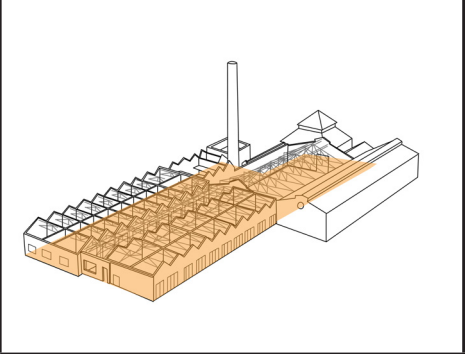
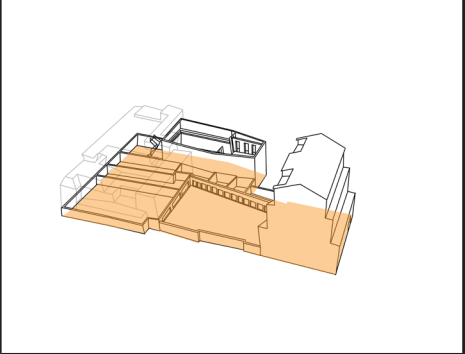
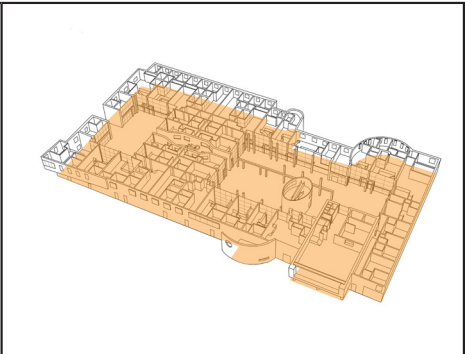
	Adding	Subtracting	Splitting/Closing	Joining/Opening	Changing	Keep the same
Slaughterhouse						
Rope factory						
Theater						
The Meervaart						

Transforming buildings by design strategies

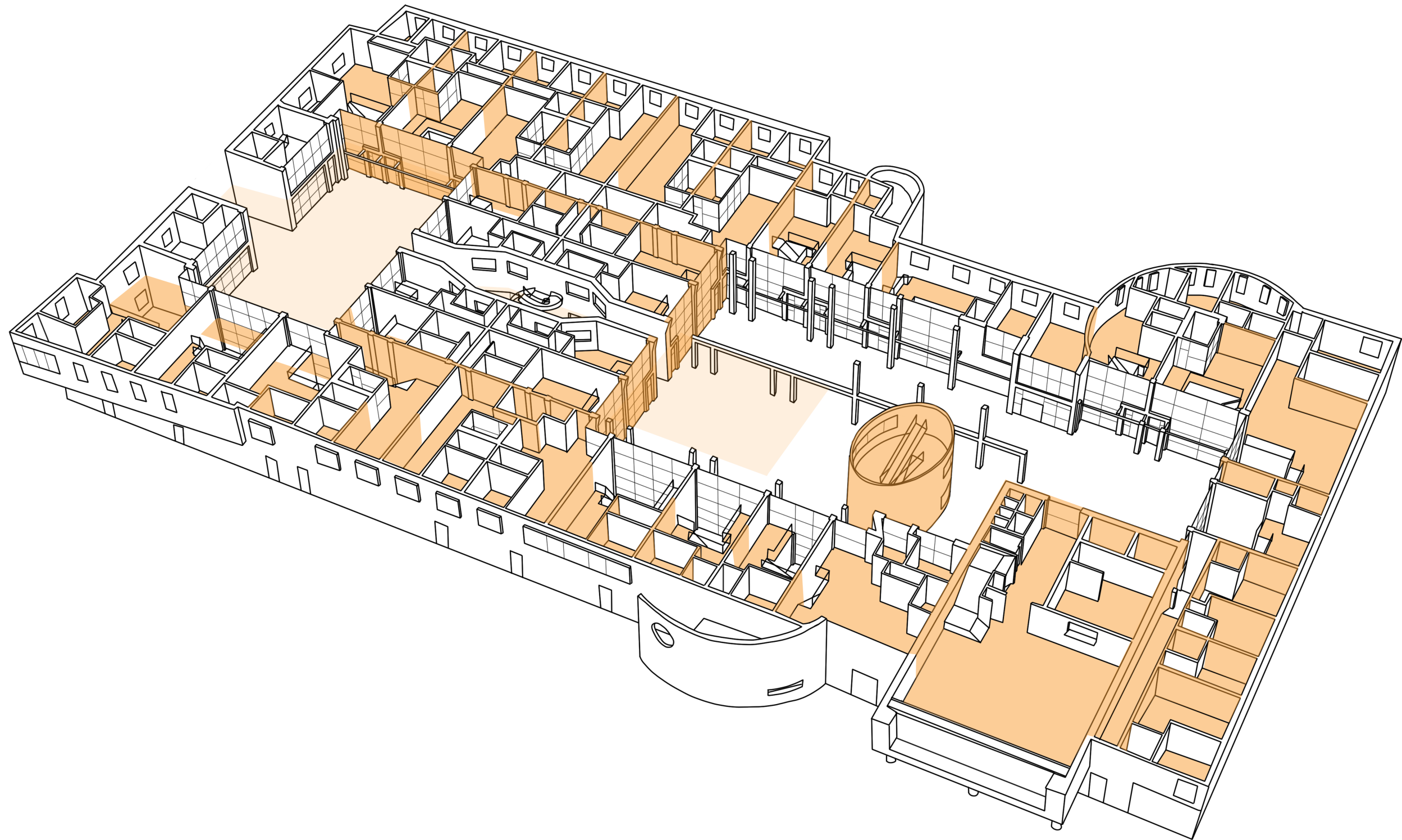

Transforming buildings by design strategies

