

City Loneliness

A healing practice in Amsterdam



*new developed
housing area*

shopping district

- bike routes
- pedestrian
- grass
- vegetable garden
- flower garden
- playground
- wood
- ceramic tile
- ceramic tile
- concrete

Master Plan
scale 1:1000

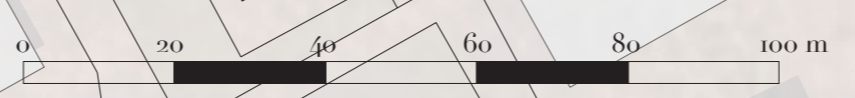

-  grass
-  vegetable garden
-  flower garden
-  playground
-  wood
-  ceramic tile
-  ceramic tile
-  concrete
-  red asphalt

LEGEND

- 01 wood craft workshop
- 02 volunteer's room
- 03 drawing workshop (for kids)
- 04 playground
- 05 library (for kids)
- 06 kids caring
- 07 terrace
- 08 information
- 09 coffee bar
- 10 storage
- 11 technical room
- 12 dressing room
- 13 multifunctional hall
- 14 pottery workshop
- 15 open kitchen
- 16 dancing and yoga room
- 17 staircase with seats
- 18 ramp with exhibition wall

Ground Floor Plan

scale 1:200

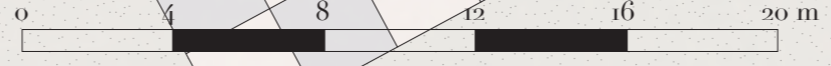



Second Floor Plan
scale 1 : 200

LEGEND
27 library (for reading)



First Floor Plan
scale 1 : 200

LEGEND
11 technical room
17 staircase with seats
18 ramp with exhibition wall
19 office + meeting room
20 waiting room
21 consulting room
22 consultant's room
23 library
24 classroom
25 control room
26 garden

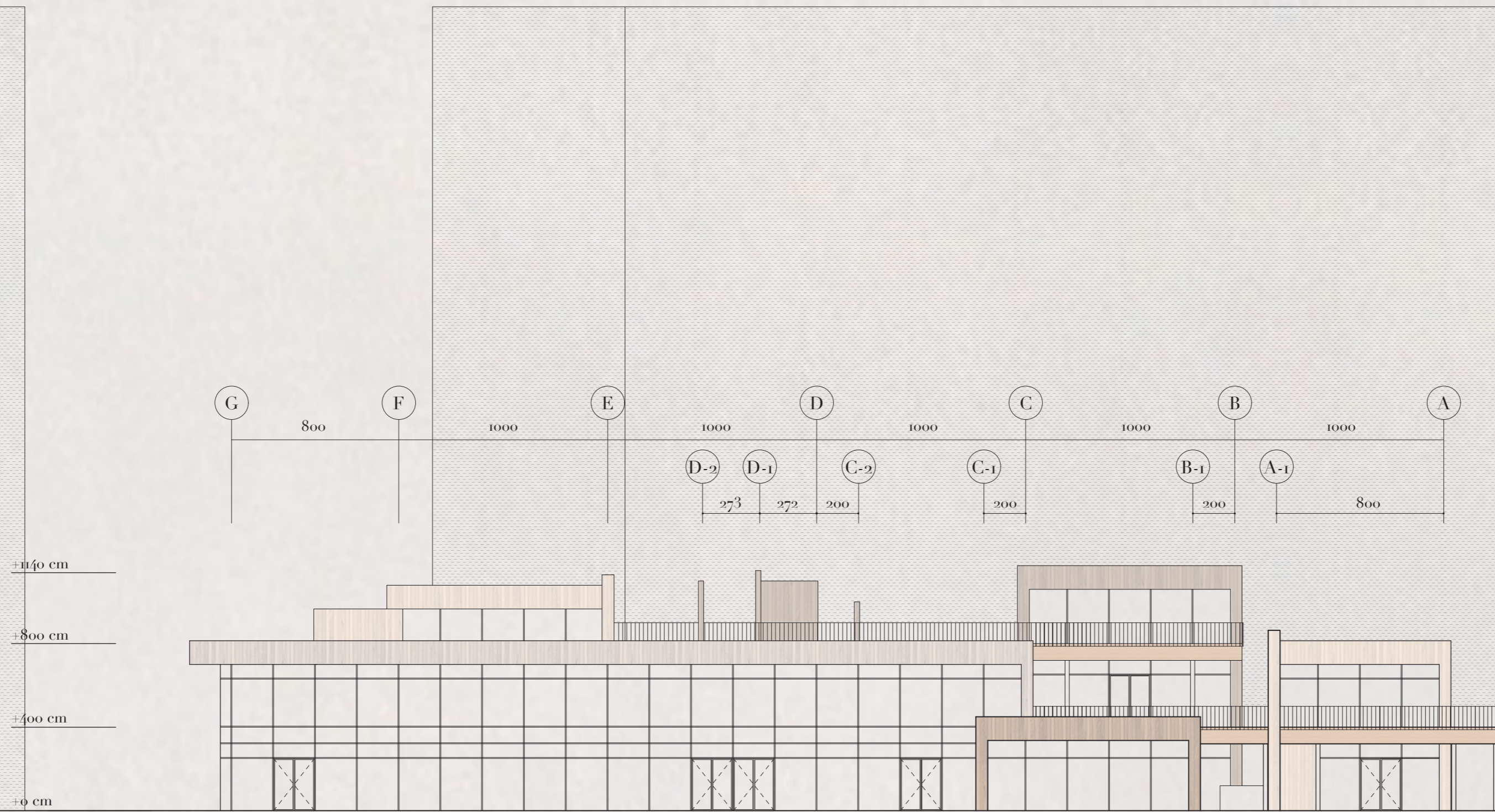

Northwest Elevation
scale 1 : 200



Southwest Elevation
scale 1 : 200

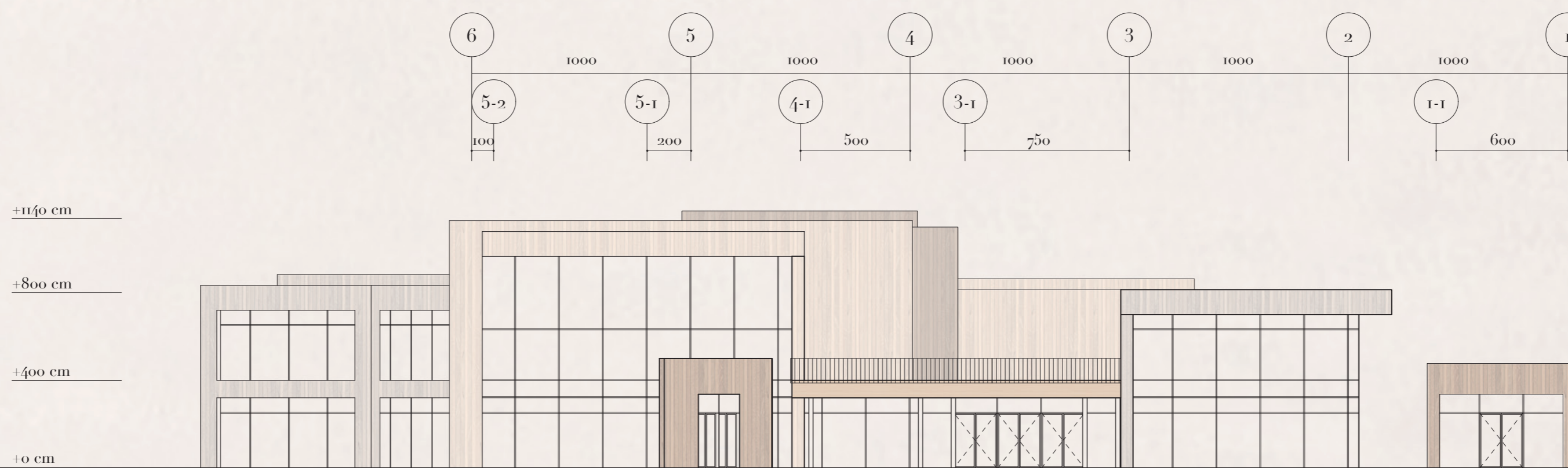

Northeast Elevation
scale 1 : 200

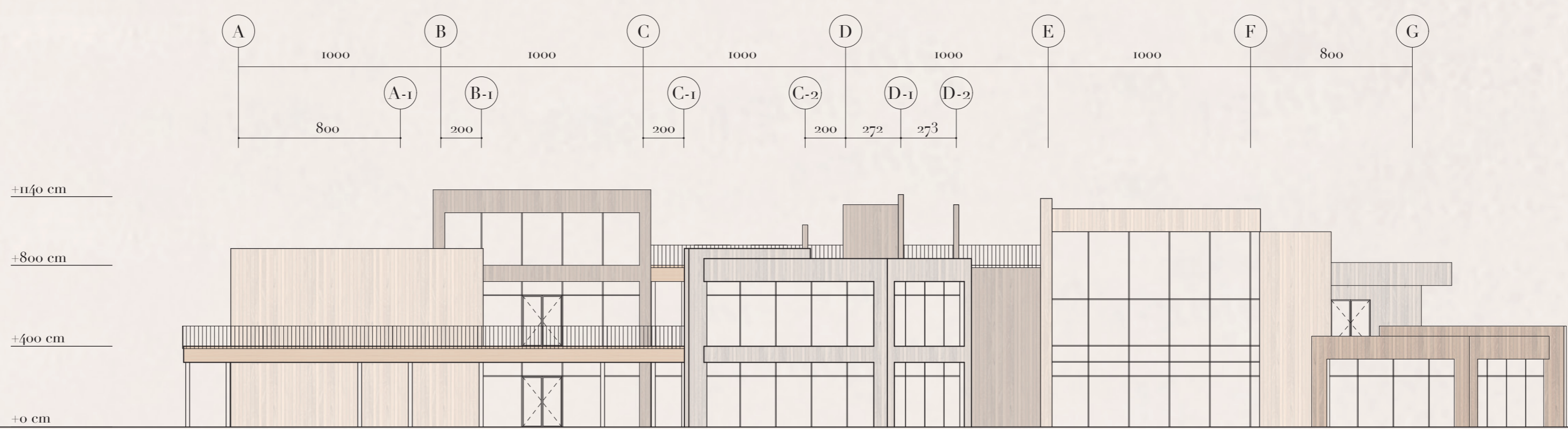

Southeast Elevation
scale 1 : 200

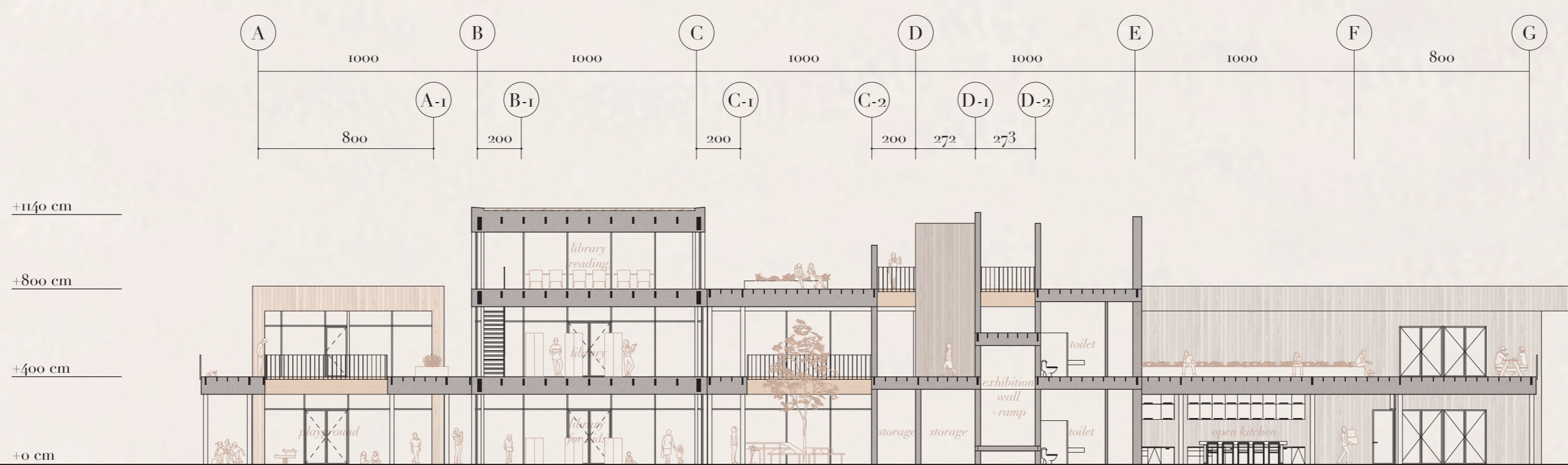

Section
scale 1 : 200

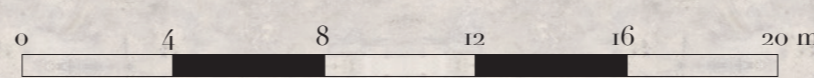

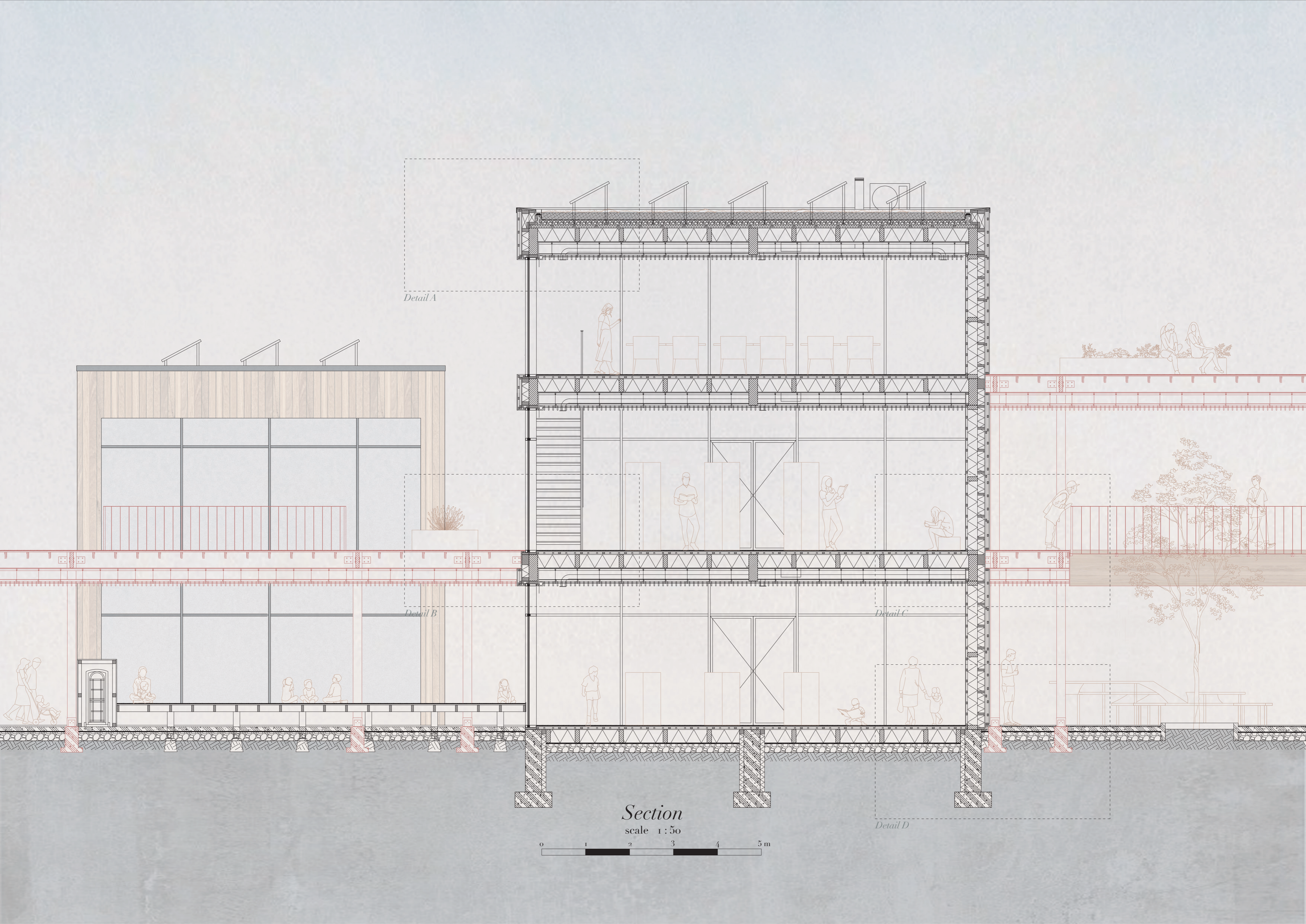
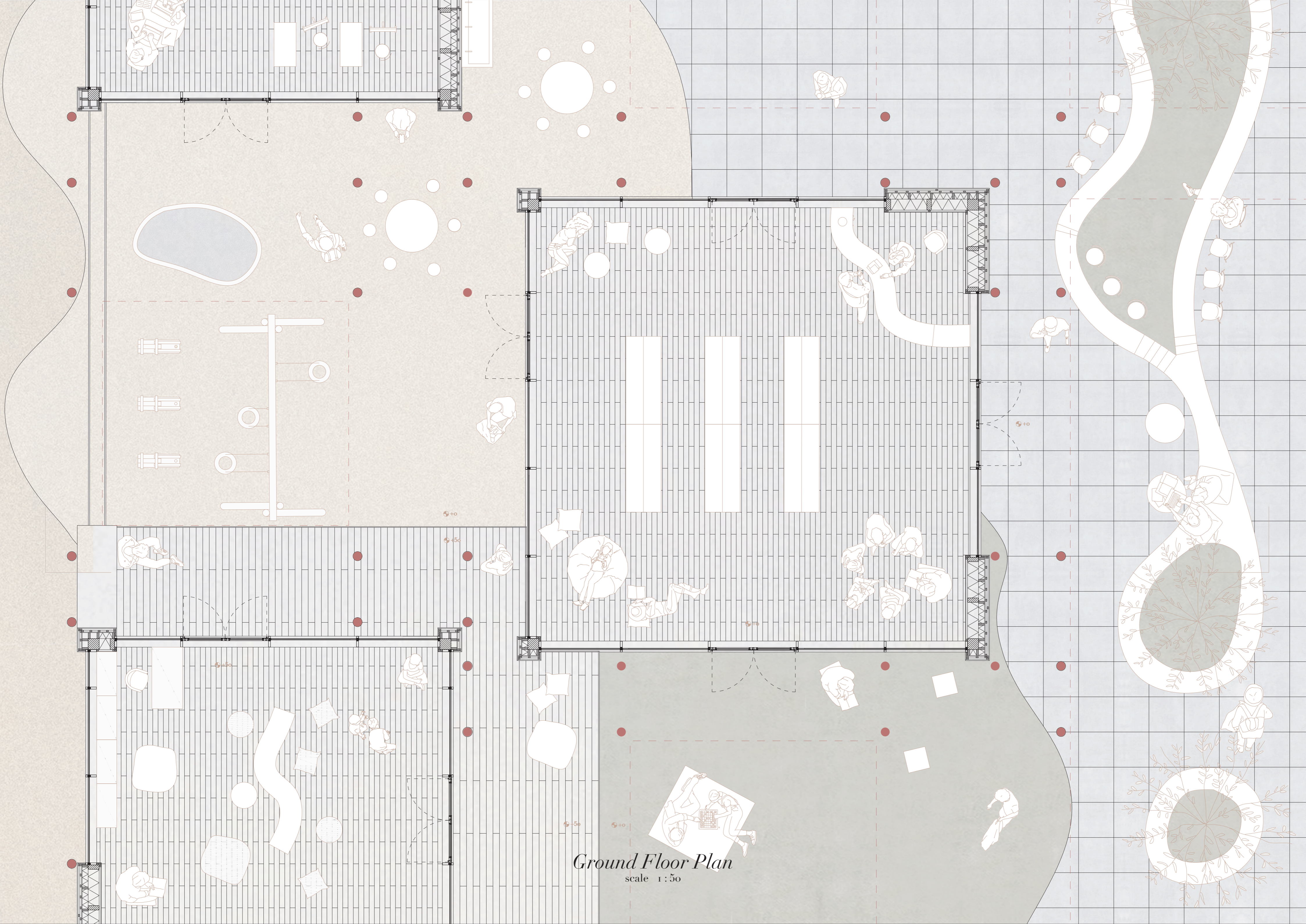

VOLUME'S WALL

- 01 main timber column, 250x250mm*
- 02 main timber beam, 200x600mm*
- 03 wood fibre insulation, 250mm*
- 04 secondary structure + wood fibre insulation, 135mm*
- 05 wood fibre insulating board, t=18mm (air tight)*
- 06 exterior: wood cladding, t=12mm, with horizontal and vertical battens*
- 07 interior: wood cladding, t=12mm, with horizontal battens*
- 08 fixed double glazing with aluminium frame*

PLATFORM

- 09 timber column, Ø=200mm*
- 10 main timber beam, 80x360mm (fixed to the wall with steel plates)*
- 11 secondary beam, 50x150mm*
- 12 plywood board, t=12mm*
- 13 plywood board flooring, t=25mm*
- 14 decking board finishing, 18x150x2400mm*
- 15 plywood panel, t=12mm*
- 16 steel railing*

INTERIOR FLOOR

- 17 secondary beam, 100x300mm + wood fibre insulation, 300mm*
- 18 plywood board, t=12mm*
- 19 radiant tube*
- 20 floor finishing: plywood, 18x120x1000mm*

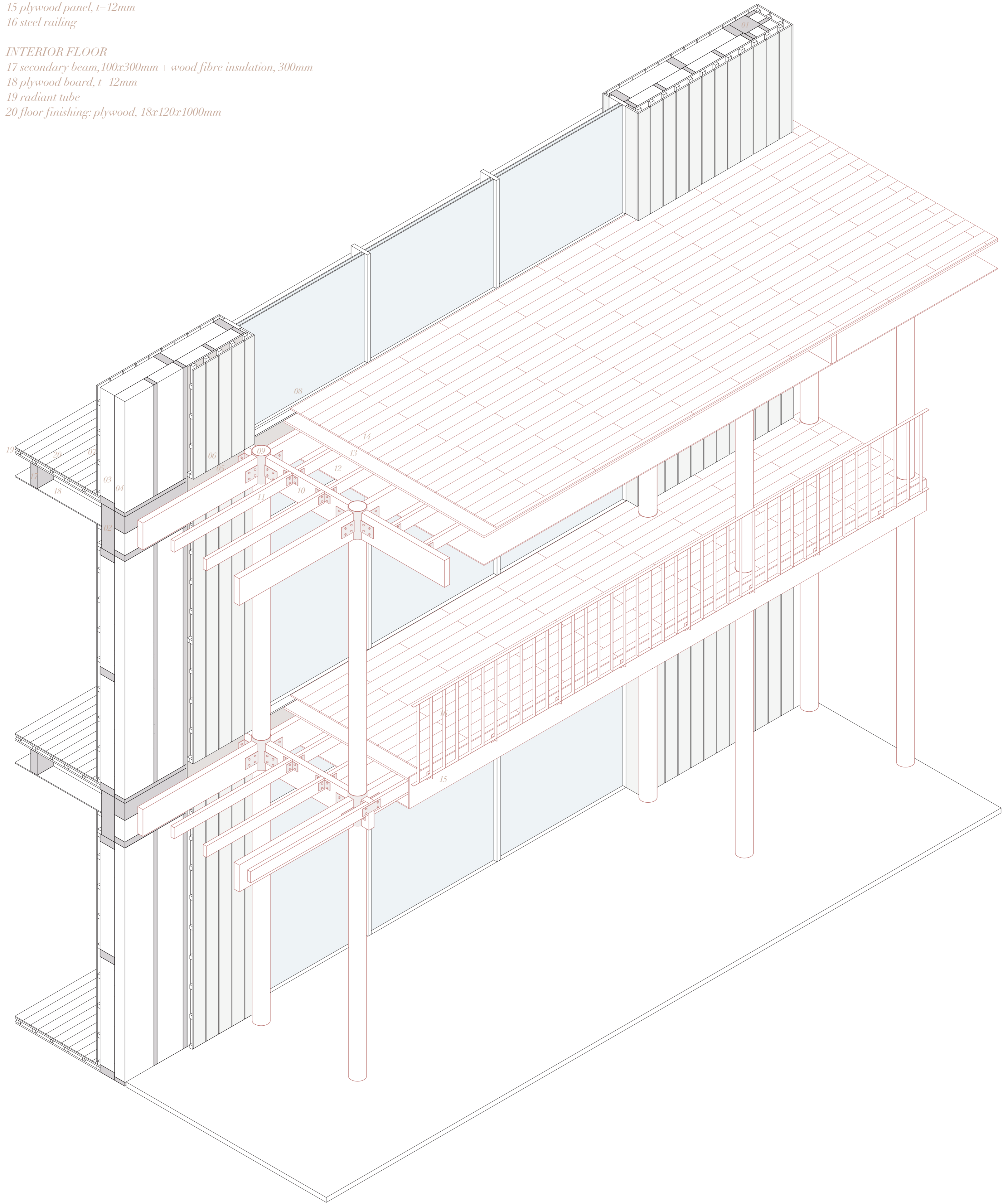

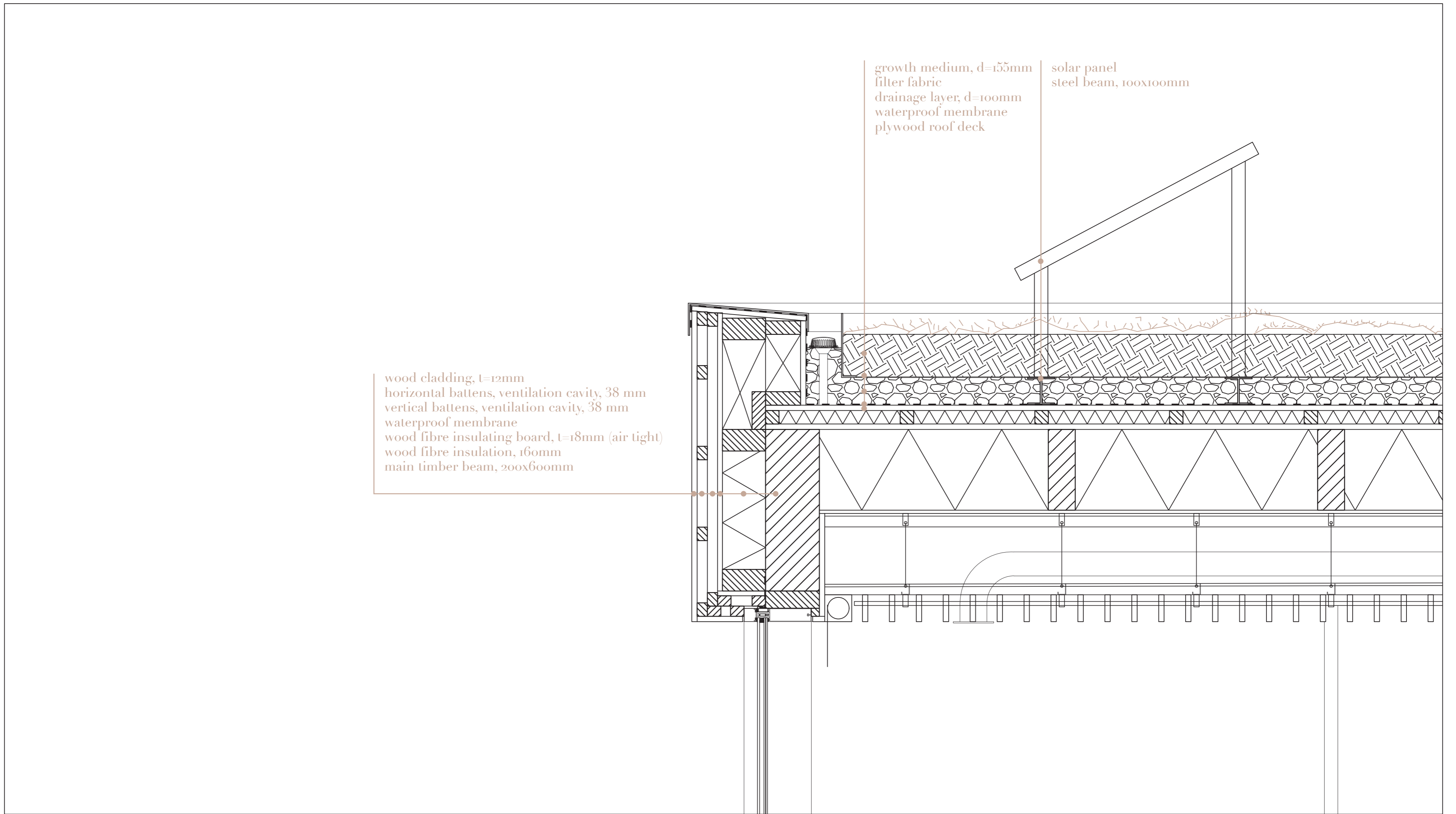

Detail A

scale 1 : 10

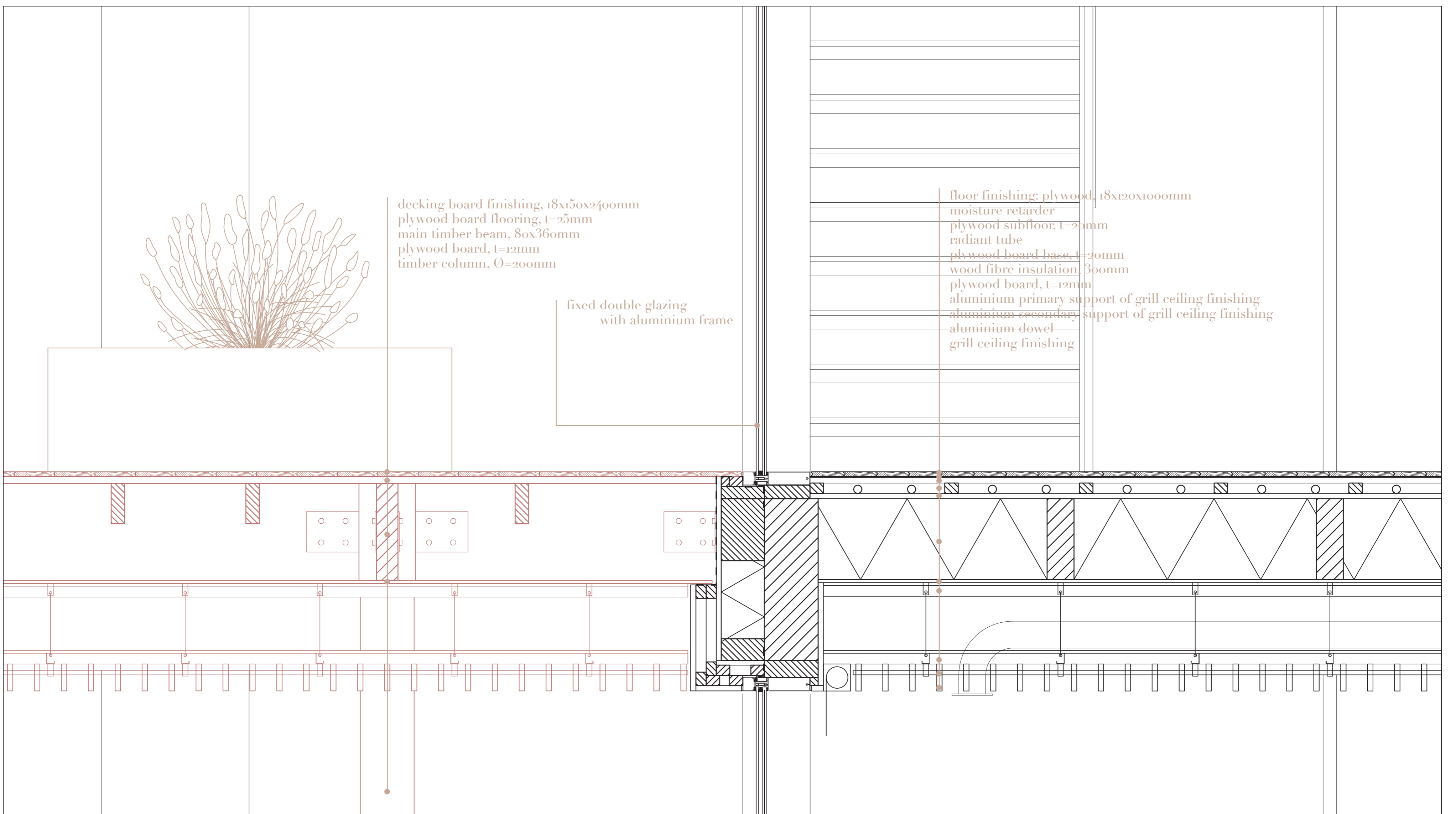

Detail B

scale 1 : 10



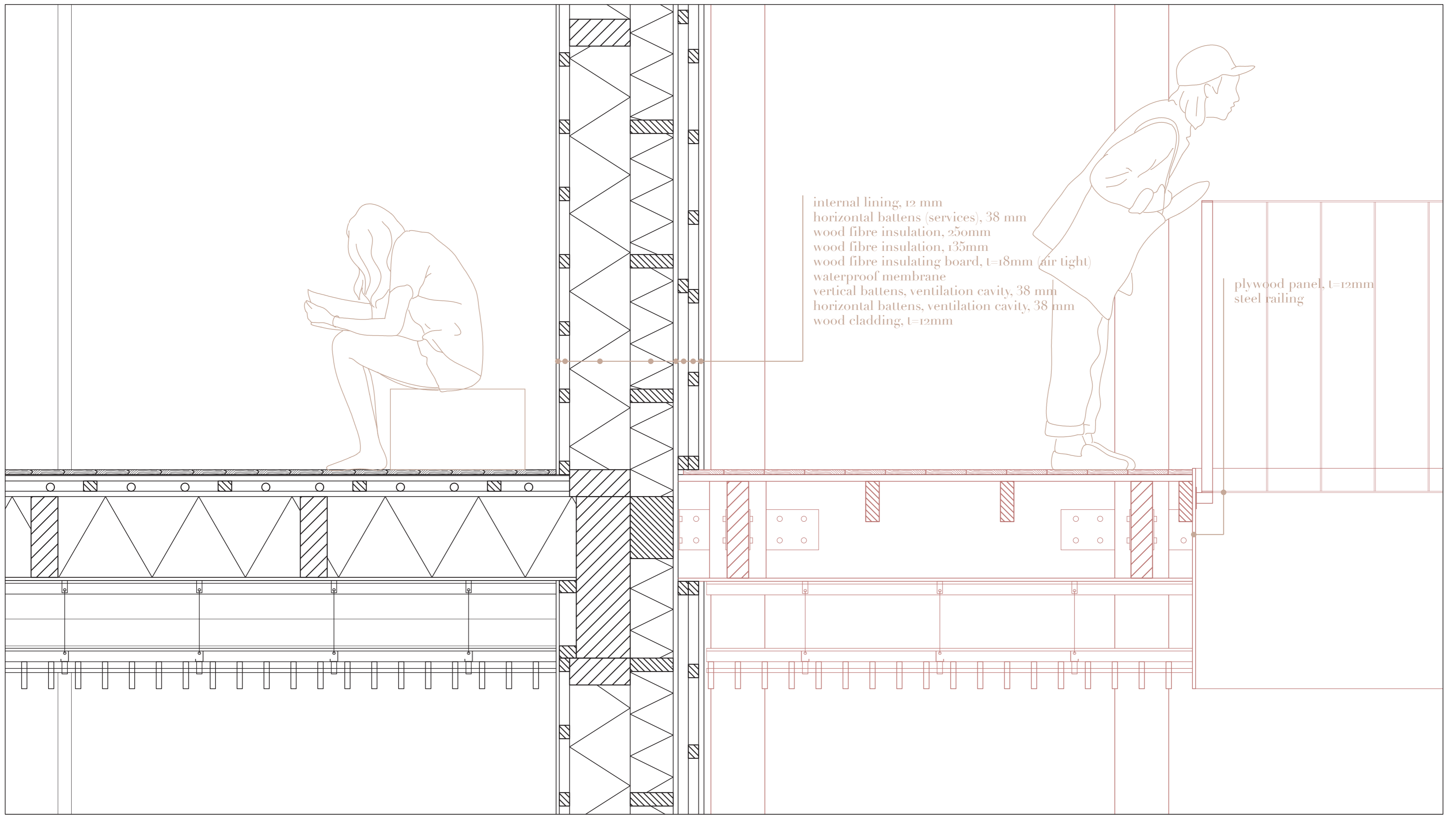

Detail C
 scale 1 : 10

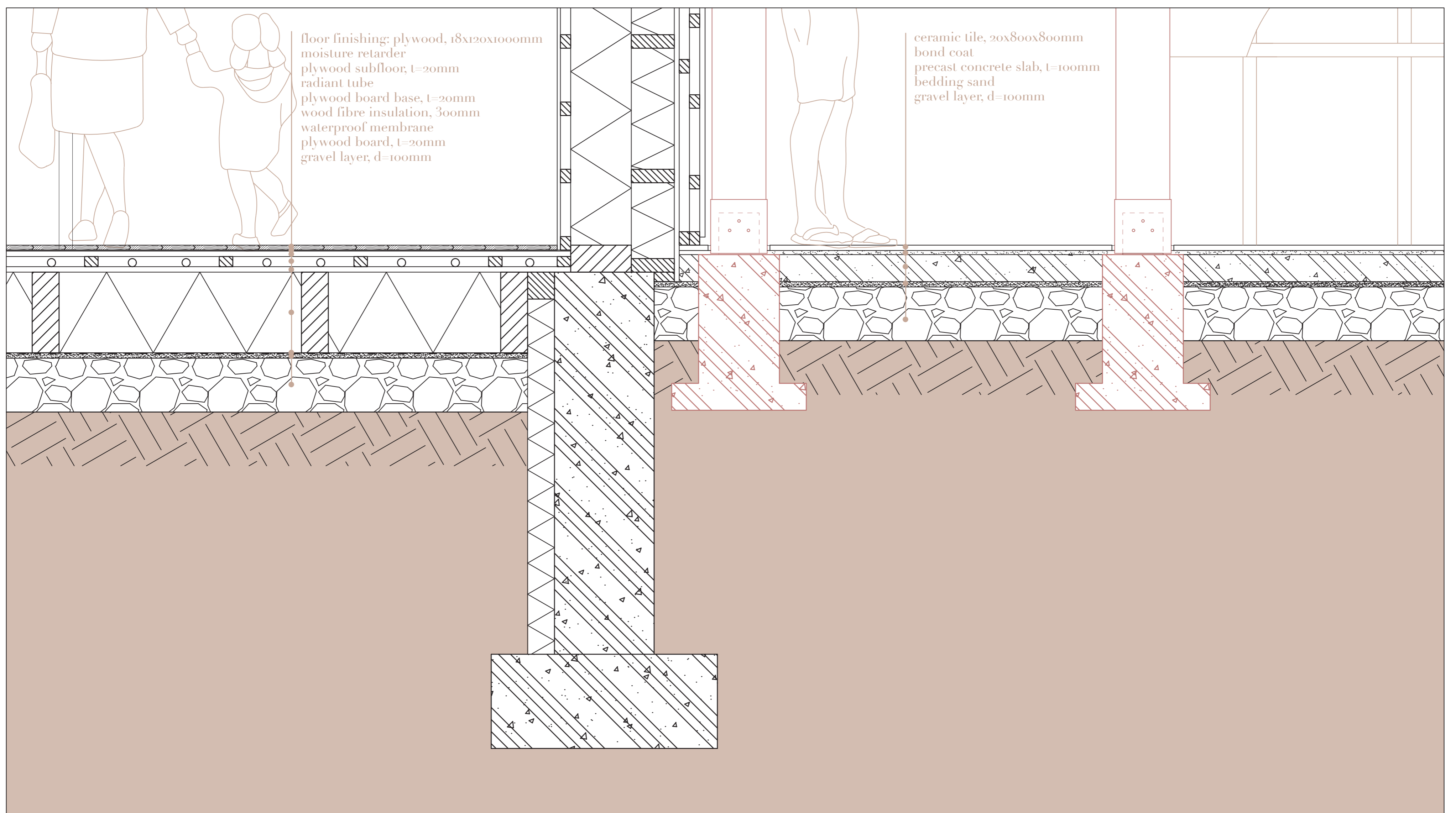

Detail D
 scale 1 : 10

